

# 105 N. Ave. G

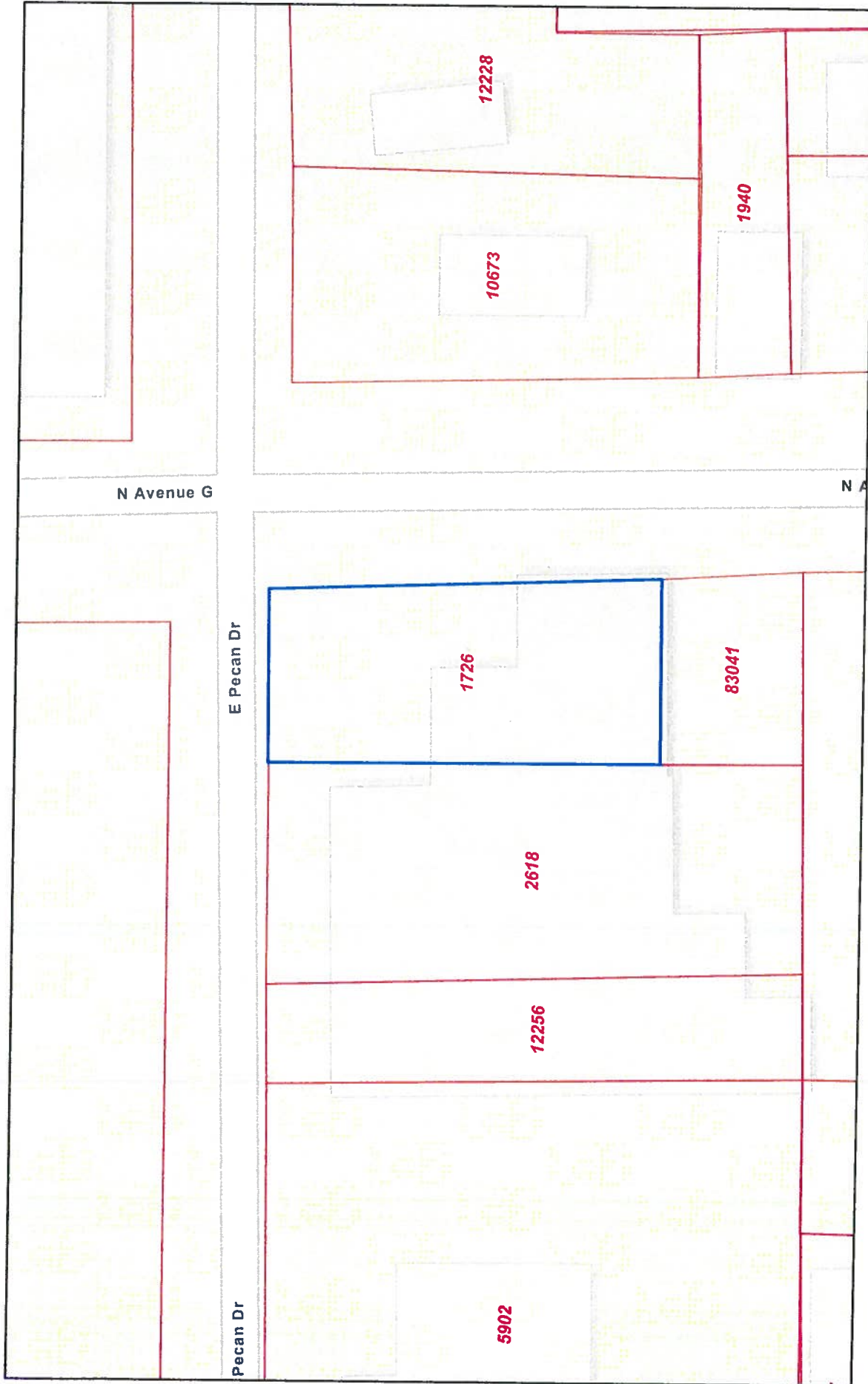

4/22/2022, 12:53:48 PM

 Parcels

 Abstracts

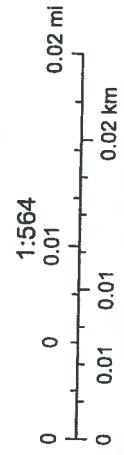

Sources: Esri, HERE, Garmin, FAO, NOAA, USGS, © OpenStreetMap contributors, and the GIS User Community

Disclaimer: This product is for informational purposes only and has not been prepared for or be suitable for legal, engineering, or surveying purposes. It does not represent an on-the-ground survey and represents only the approximate relative location of boundaries.

**keynotes**  
as indicated by ○ →

1. EXISTING BUILDING AND FLOOR SLAB SHALL BE REMOVED
2. EXISTING STONE JAIL HOUSE STRUCTURE SHALL REMAIN - PROTECT DURING CONSTRUCTION
3. CONNECTION SEAL FROM EXISTING BUILDING TO JAIL HOUSE STRUCTURE - TAKE SPECIAL CARE TO PROTECT EXISTING JAIL HOUSE STRUCTURE AND PRESERVE ITS EXISTING CONDITIONS
4. EXISTING SIDEWALK SHALL BE REMOVED
5. EXISTING LANDSCAPING AREA SHALL REMAIN
6. EXISTING ELECTRICAL POWER POLE SHALL REMAIN
7. EXISTING OVERHEAD POWER LINES - USE CAUTION DURING CONSTRUCTION
8. EXISTING PROPERTY LINE
9. EXISTING PIPE RAILING SHALL BE REMOVED
10. EXISTING BUILDING ON ADJACENT PROPERTY - PROTECT DURING CONSTRUCTION
11. EXISTING SIDEWALK SHALL REMAIN
12. EXISTING ASPHALT STREET PAVING
13. EXISTING GUARDRAIL SHALL REMAIN
14. EXISTING DRAINAGE GUTTER SHALL REMAIN
15. EXISTING ACCESSIBLE RAMP SHALL REMAIN
16. EXISTING CURB/RT UNDER ACCESSIBLE RAMP SHALL REMAIN
17. EXISTING STEPS SHALL REMAIN
18. EXISTING BENCH SHALL BE REMOVED
19. EXISTING PIPE BOLLARD SHALL BE REMOVED
20. EXISTING PARALLEL PARKING STRIPING SHALL BE REMOVED

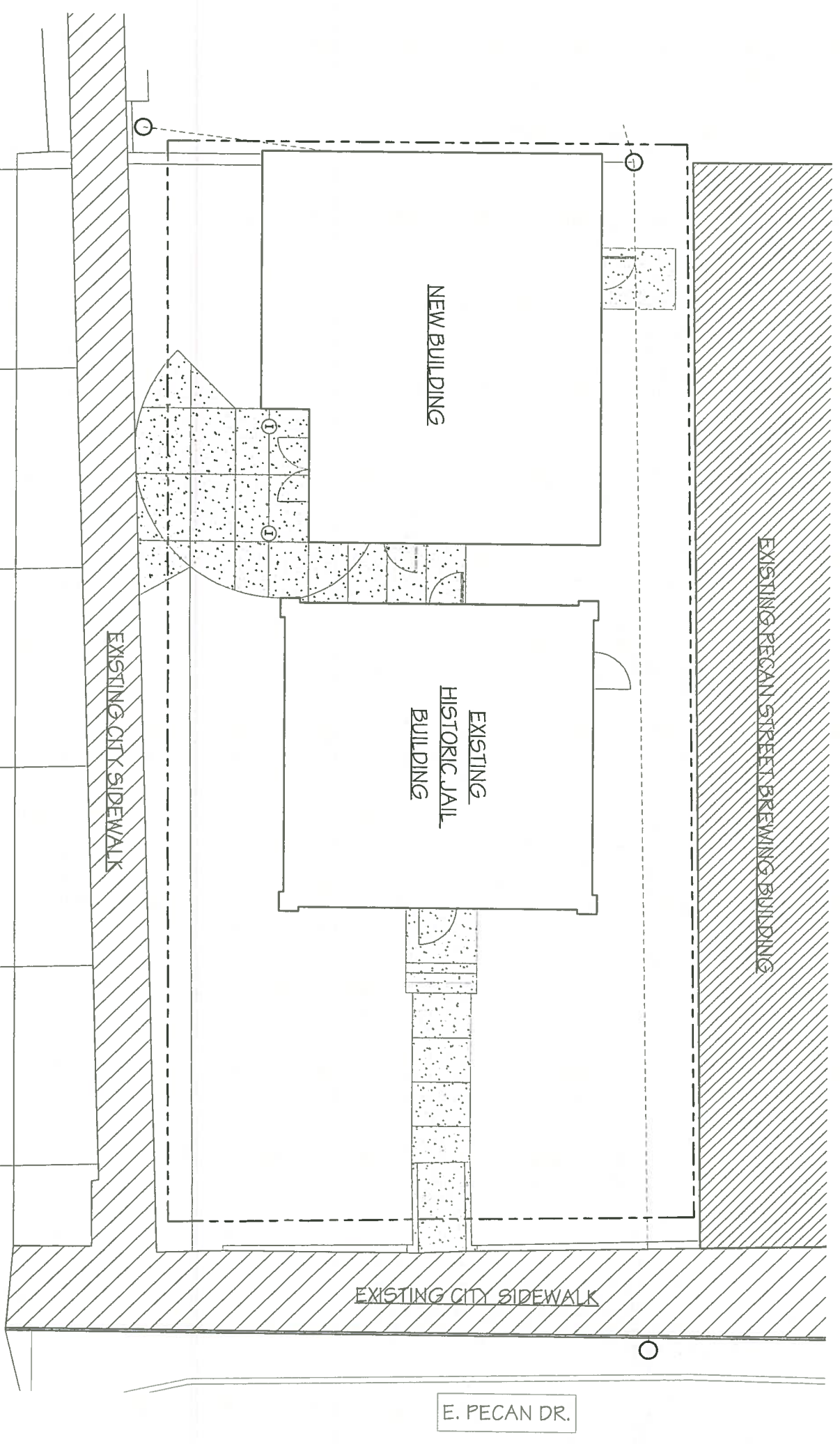

21 New Site Plan  
SP-3 scale: 3/16" = 1'-0"

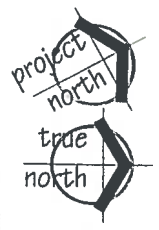

date:	issue:
Issue Date	

Rehabilitation, Adaptive Reuse, and New Building for:

# Blanco County Historic Jailhouse

106 E. PECAN DRIVE Johnson City, TX 78636

**patrickhip, inc**  
ARCHITECTS • INTERIORS • PLANNERS

THESE DOCUMENTS ARE FOR INTERIM REVIEW AND NOT INTENDED FOR CONSTRUCTION, BIDDING, OR PERMIT PURPOSES

W SCOTT SCHELLHAUSE, AIA  
TEXAS NO. 11062

500 riverhill boulevard  
kerrville, texas  
78029.0729  
806.794.4726  
506.553.7570 (cell)

date: project #  
issue Date: 12.2021

New Site Plan  
sheet SP-3



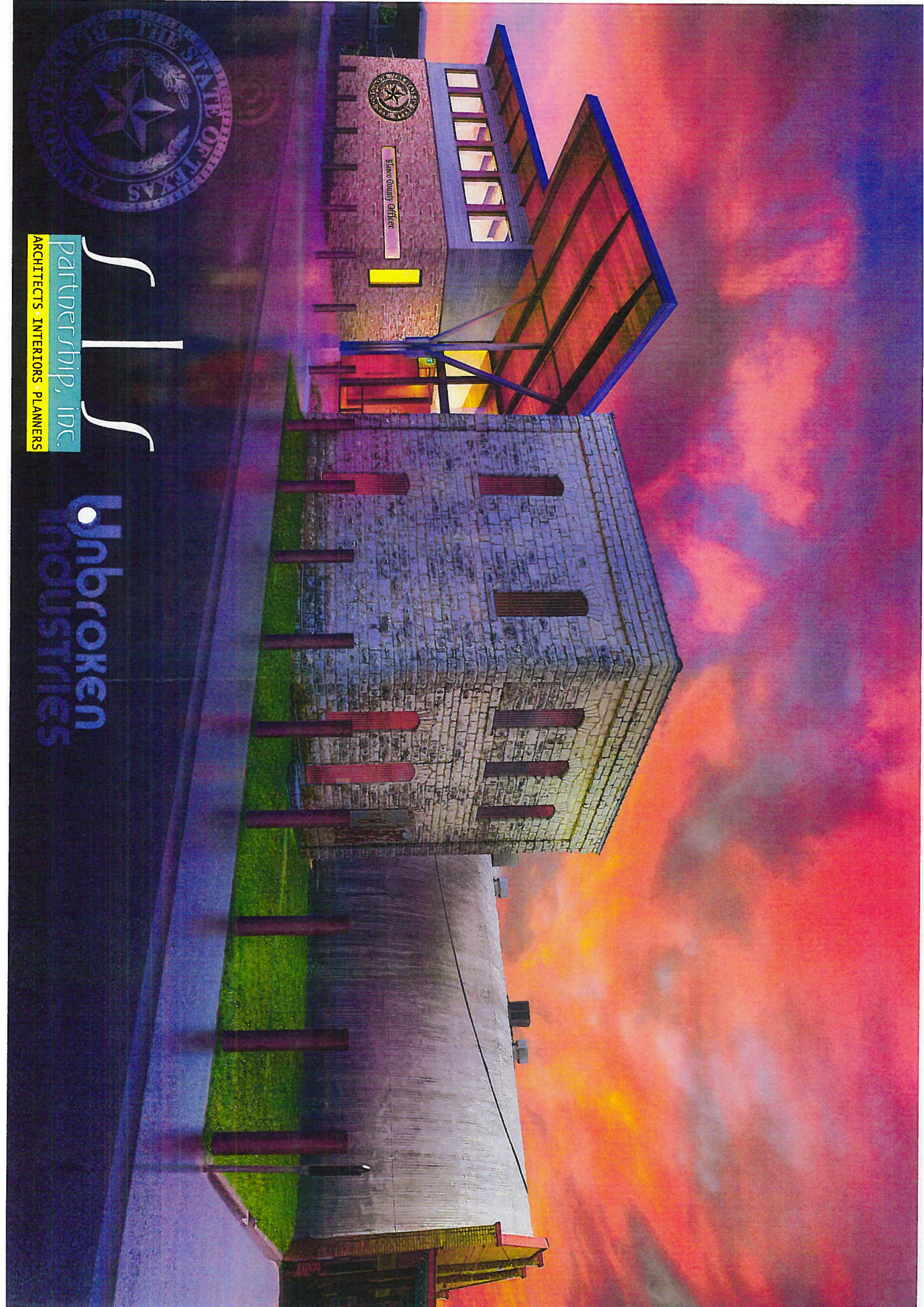

Blanco County Office



Partnership, inc.  
ARCHITECTS · INTERIORS · PLANNERS

Unbroken  
Industries



date:	issue:
Issue Date	

Rehabilitation/Adaptive Reuse, and New Building for:

# Blanco County Historic Jail Site

106 E. PECAN DRIVE Johnson City, TX 78636

**Partnership, inc**  
ARCHITECTS • INTERIORS • PLANNERS

THESE DOCUMENTS ARE FOR INTERIM REVIEW AND NOT INTENDED FOR CONSTRUCTION, BIDDING, OR PERMIT PURPOSES

W. SCOTT SCHELLHASE, A.A.  
TEXAS NO. 11062

500 riverhill boulevard  
kerrville, texas  
78029.0729  
806.794.4726  
506.553.7570 (cell)

date: 12/20/21  
issue Date: 12/20/21  
project #

Exterior Elevations  
sheet A-5

- keynotes**  
as indicated by 
- 1 New rough-face, coursed, ashlar stone work
  - 2 New wooden ecorron finish
  - 3 New awning rcf
  - 4 New prefinished metal roofing
  - 5 New "Blanco County Offices" signage, rcf
  - 6 Masonry control joint - coordinate all locations with Architect.
  - 7 Structural steel framing, typ - rcf structural
  - 8 Refinished metal bars with new hinge system, rcf
  - 9 New aluminum framed window behind metal bars
  - 10 Existing stone masonry at jail
  - 11 Concrete plaster - rcf structural
  - 12 New aluminum framed door with transom

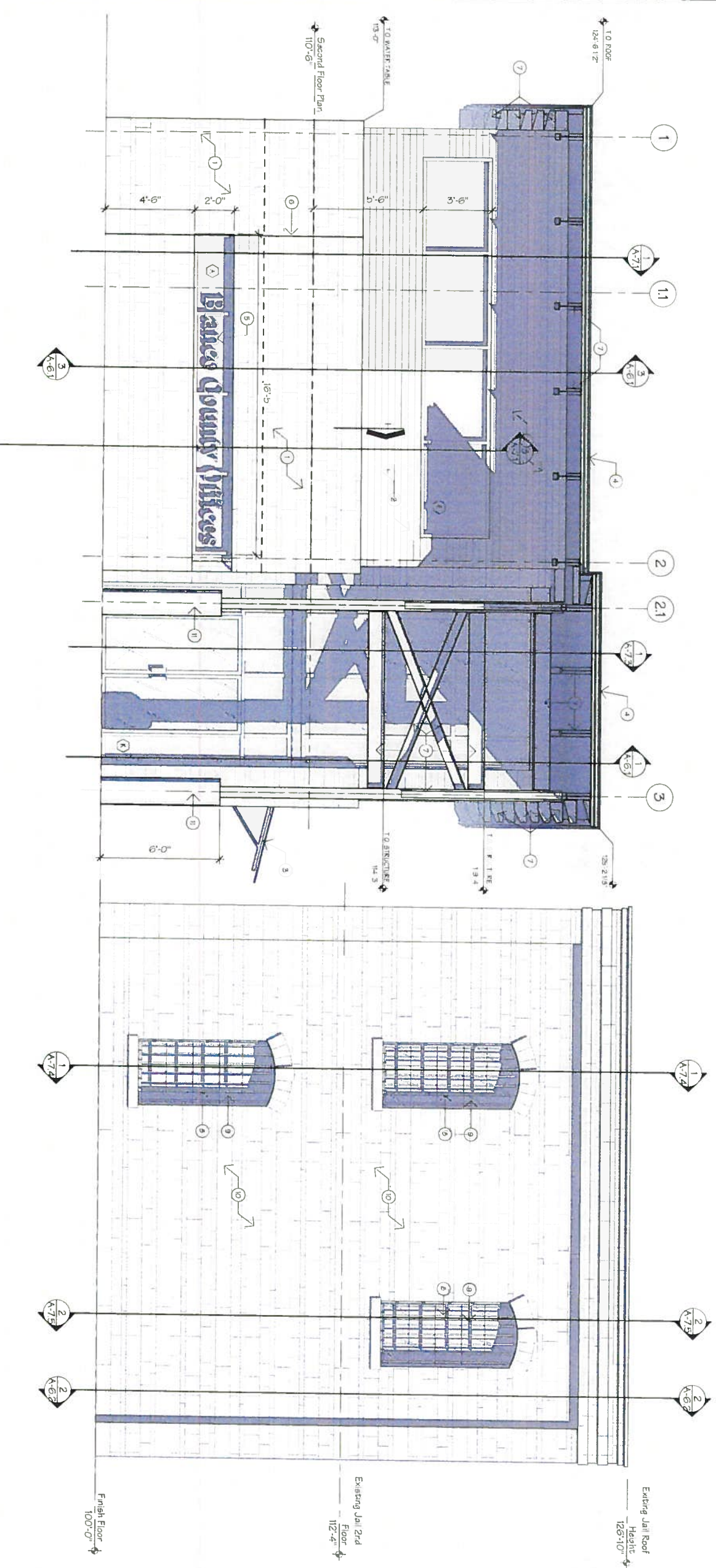

**1 East Elevation**  
Scale: 3/8" = 1'-0"

© 2021 Partnership, Inc. All rights reserved. This drawing is intended for use as a guide only and does not constitute a contract. The client is responsible for obtaining all necessary permits and approvals. The architect is not responsible for any errors or omissions in this drawing.



**keynotes**  
as indicated by: ○ →

1. New rough-face, coursed, ashlar stone work
2. New wooden exterior finish
3. New awning rft
4. New prefinished metal roofing
5. New "Blanco County Office" signage, rft
6. Masonry control joint - coordinate all locations with Architect.
7. Structural steel framing, typ - rft structural
8. Refinished metal bars with new hinge system, rft
9. New aluminum framed window behind metal bars
10. Existing stone masonry at jail
11. Concrete plaster - rft structural
12. New exterior door with transom

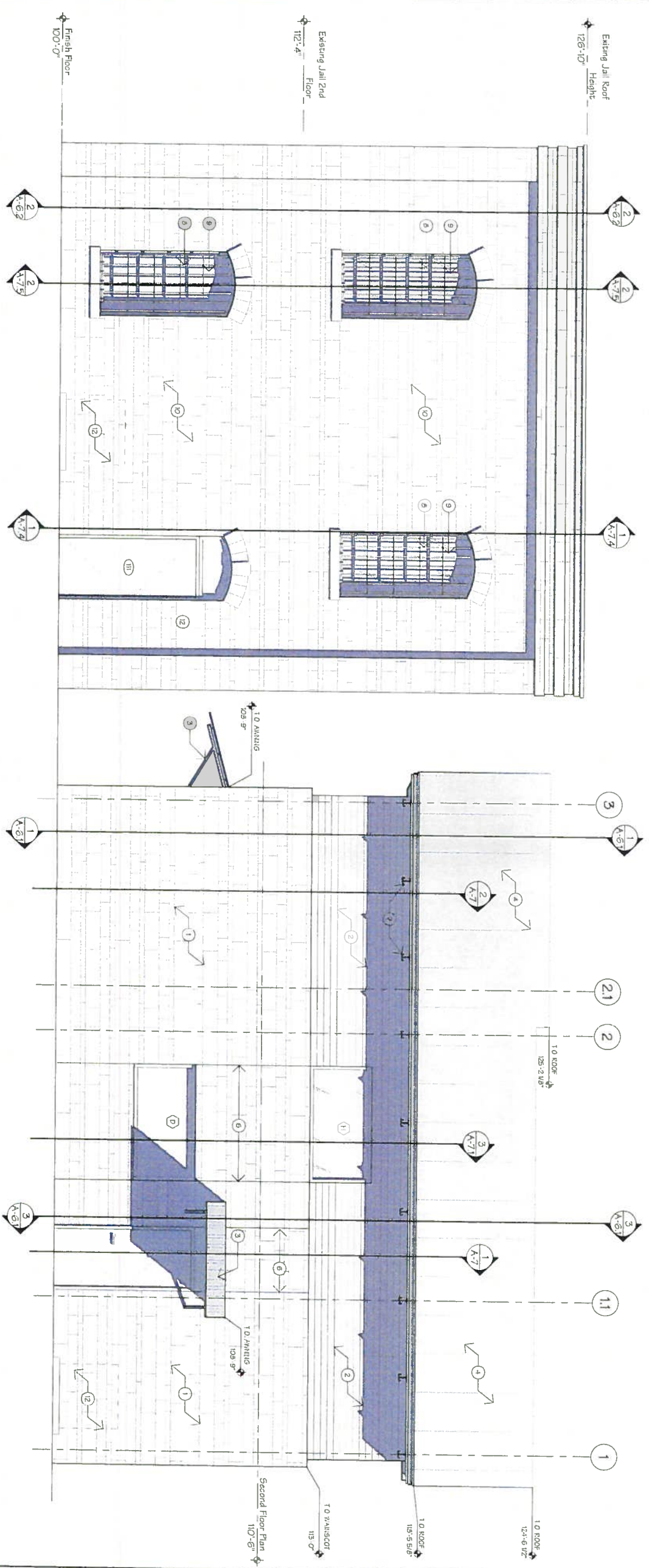

**1 West Elevation**  
A-5.1 scale 3/8" = 1'-0"

date:	issue:
Issue Date	

Rehabilitation/Adaptive Reuse, and New Building for:

# Blanco County Historic Jail Site

106 E. PECAN DRIVE Johnson City, TX 78636

**partnership, inc**  
ARCHITECTS • INTERIORS • PLANNERS

THESE DOCUMENTS ARE FOR INTERIM REVIEW AND NOT INTENDED FOR CONSTRUCTION, BIDDING, OR PERMIT PURPOSES

W. SCOTT SCHELLHASE, AIA  
TEXAS NO. 11062

500 riverhill boulevard  
kerrville, texas  
78029.0729  
806.794.4726  
506.553.7570 (cell)

date: 12-2021  
Issue Date  
Project #

Exterior Elevations  
sheet A-5.1

date:	issue:
Issue Date	

Rehabilitation/Adaptive Reuse, and New Building for:  
**Blanco County Historic Jail Site**  
 106 E. PECAN DRIVE  
 Johnson City, TX 78636

**Partnership, inc**  
 ARCHITECTS • INTERIORS • PLANNERS

THESE DOCUMENTS ARE FOR  
 INTERIM REVIEW AND NOT  
 INTENDED FOR CONSTRUCTION,  
 BIDDING, OR PERMIT  
 PURPOSES.

W. SCOTT SCHELLHASE, AIA  
 TEXAS NO. 11082

500  
 riverhill  
 boulevard  
 kernville, texas  
 78029.0729  
 806.794.4726  
 506.553.7570 (cell)

date: 12/20/21  
 issue Date: 12/20/21  
 project #  
 Exterior Elevations  
 sheet A-5.2

- keynotes**  
 as indicated by ○ →
- 1 New rough-face, coursed, ashlar stone work
  - 2 New wooden exterior finish
  - 3 New awning ref
  - 4 New prefinished metal roofing
  - 5 New "Blanco County Offices" signage, ref
  - 6 Masonry central joint - coordinate all locations with Architect.
  - 7 Structural steel framing, D/F - ref structural
  - 8 Refined metal bars with new hinge system, ref
  - 9 New aluminum framed window behind metal bars
  - 10 Existing stone masonry at jail
  - 11 Concrete plaster - ref structural
  - 12 New exterior door with transom

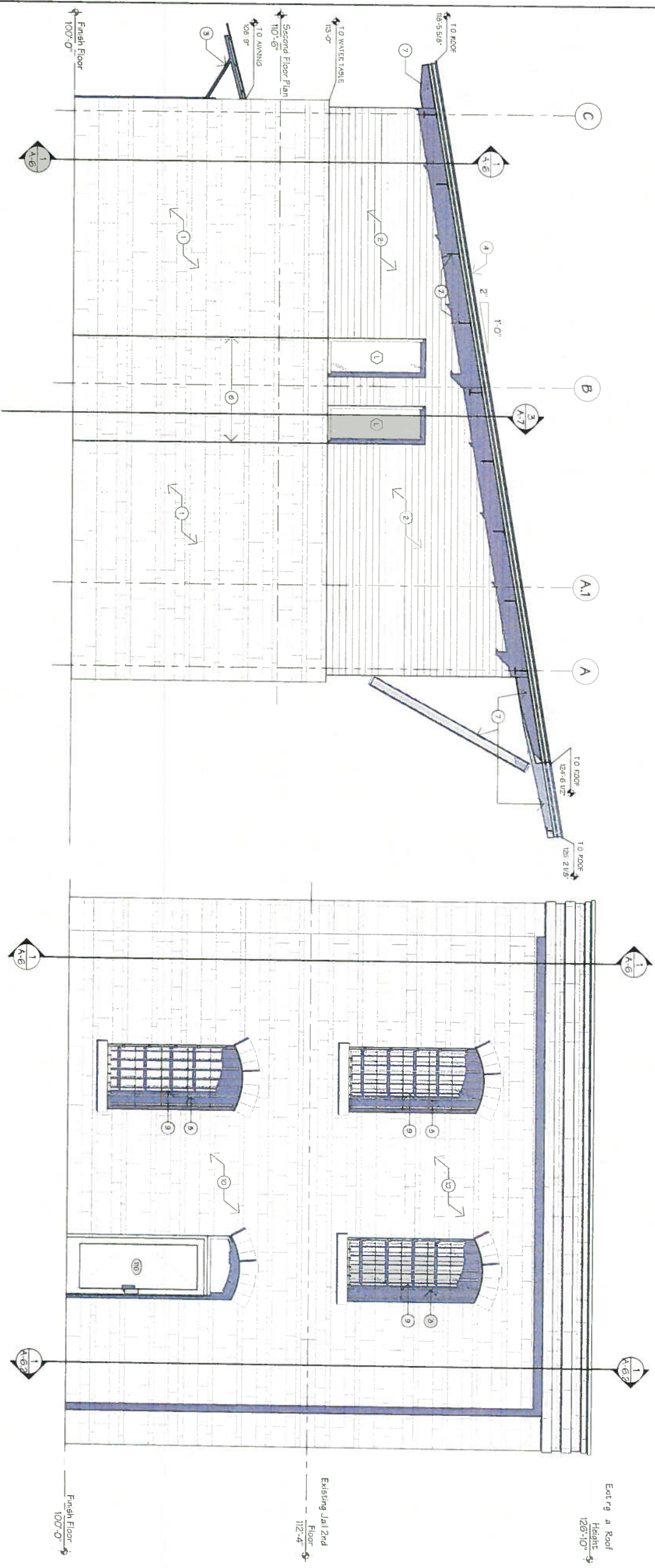

1 South Elevation - New  
 scale 3/8" = 1'-0"

2 South Elevation - Jail  
 scale 3/8" = 1'-0"

Drawings are prepared for the purpose of providing information only. They are not to be used for construction, bidding, or permit purposes. The architect is not responsible for the accuracy of the information provided. The architect is not responsible for the accuracy of the information provided. The architect is not responsible for the accuracy of the information provided.



**keynotes**

as indicated by  →

- 1 New rough face, coursed, ashlar stone work.
- 2 New wooden exterior finish.
- 3 New awning rft.
- 4 New prefinished metal roofing.
- 5 New "Blanco County Offices" signage, rft.
- 6 Masonry control joint - coordinate all locations with Architect.
- 7 Structural steel framing, typ - rft. structural.
- 8 Refinished metal bars with new hinge system, rft.
- 9 New aluminum framed window behind metal bars.
- 10 Existing stone masonry at jail.
- 11 Concrete plaster - rft. structural.
- 12 New exterior door with transom.

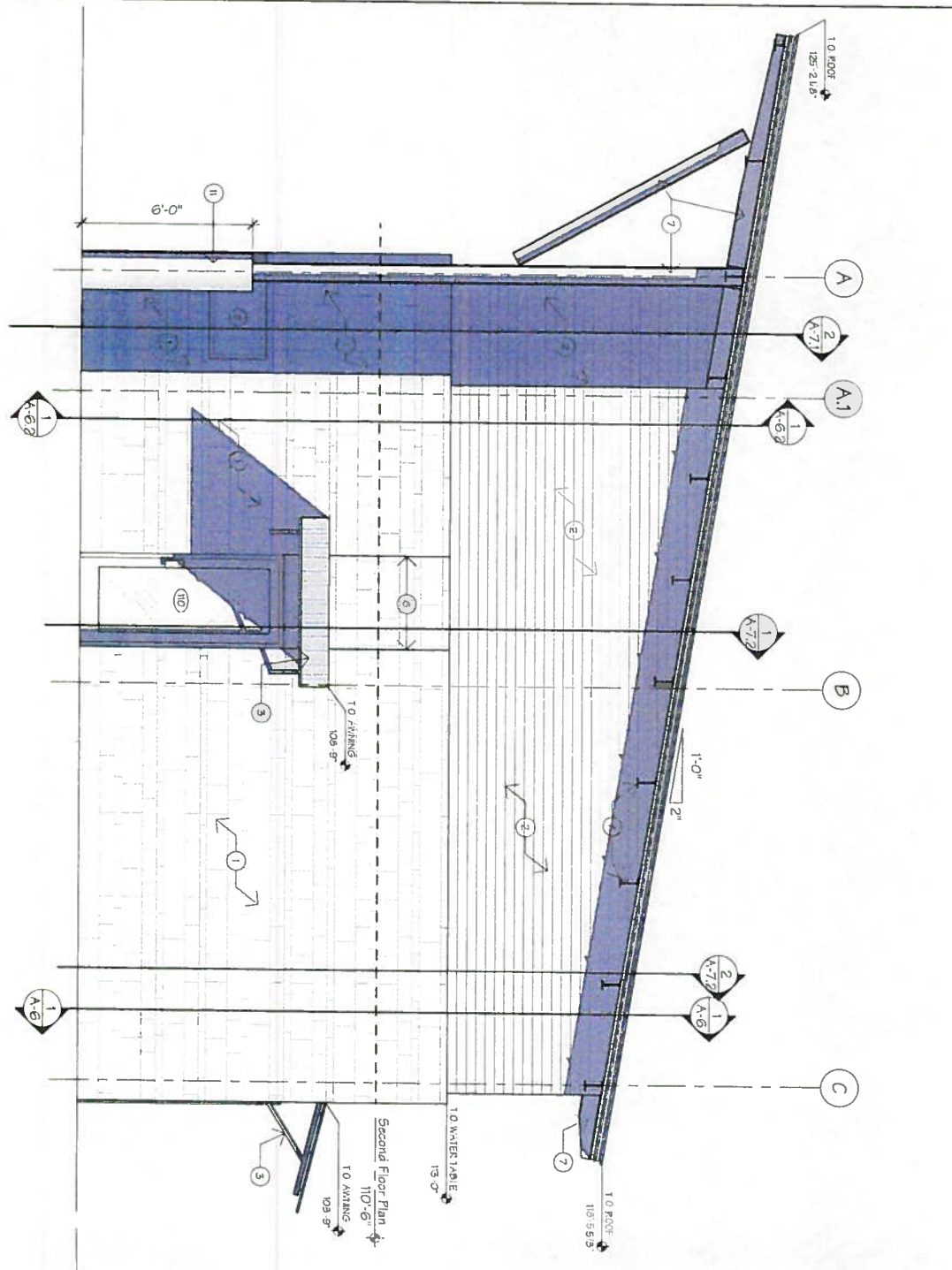

**1 North Elevation - New**  
Scale: 3/16" = 1'-0"

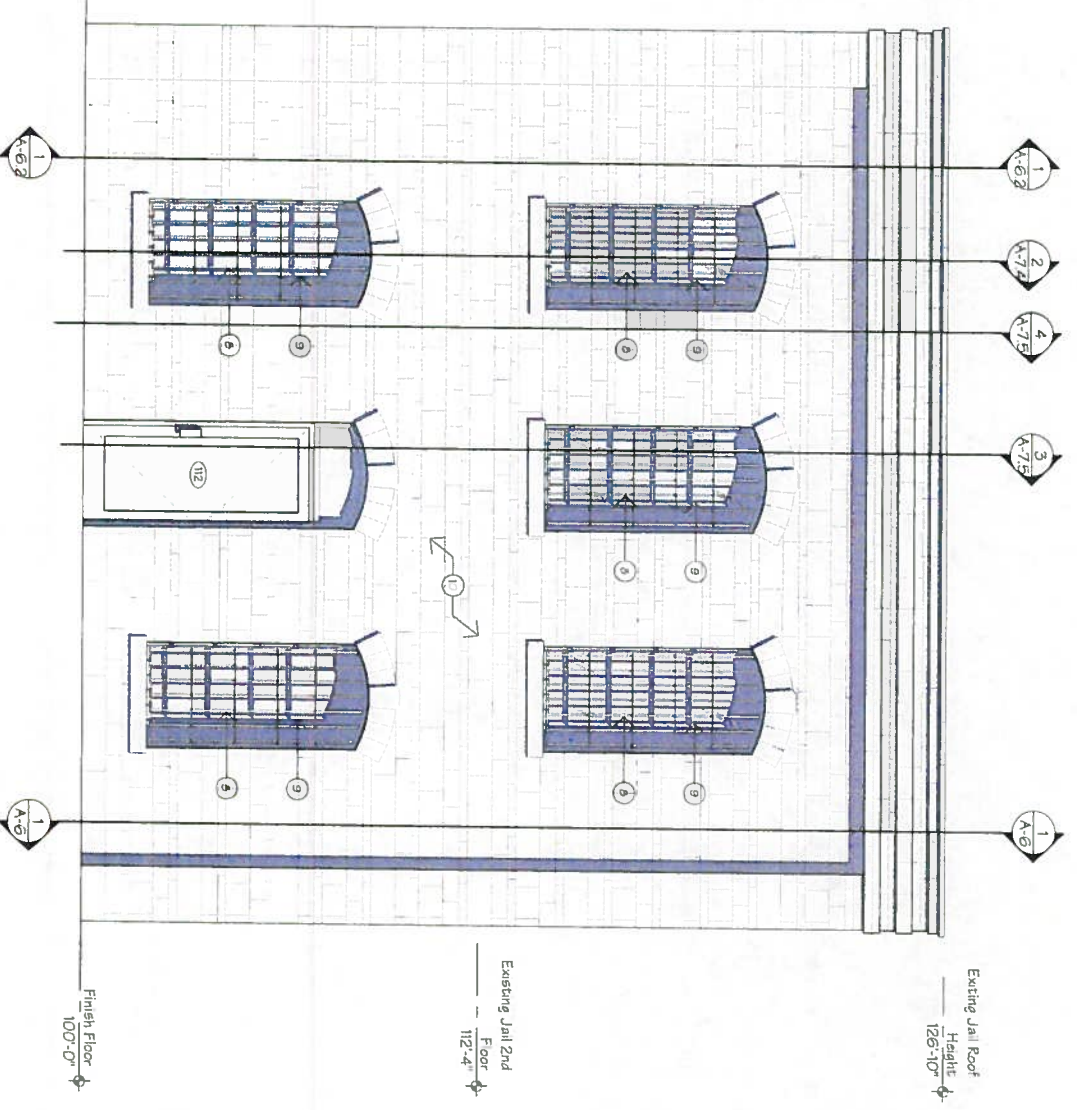

**2 North Elevation - Jail**  
Scale: 3/16" = 1'-0"

date: \_\_\_\_\_  
issue: \_\_\_\_\_

Issue Date

Rehabilitation/Adaptive Reuse, and New Building for:

# Blanco County Historic Jail Site

106 E. PECAN DRIVE Johnson City, TX 78636

**partnership, inc.**  
ARCHITECTS • INTERIORS • PLANNERS

THESE DOCUMENTS ARE FOR INTERIM REVIEW AND NOT INTENDED FOR CONSTRUCTION, BIDDING, OR PERMIT PURPOSES.

W SCOTT SCHELLHASE, AIA  
TEAMS NO. 11062

500 riverhill boulevard kerrville, texas 78029.0729 806.794.4726 506.553.7570 (cell)

date: \_\_\_\_\_  
issue: \_\_\_\_\_

project # 12.2021

Exterior Elevations

sheet A-5.3

# Titan 3

## Flat Front Fascia Shield

### Wall Wash Indoor/Outdoor Sconce

We reserve the right to revise the design or components of any product without notice.

CATALOG #		TYPE
PROJECT/LOCATION		
APPROVED BY		

#### SPECIFICATIONS

- BACKPLATE — 16 Ga. aluminum (AL).
- BACKBOX — 16 Ga. aluminum (AL) with wire access on four sides and back through 7/8" dia. KO flattened water tight (Optional for surface conduit entry or standard with emergency battery).
- DIFFUSER — White translucent, fully enclosed non-yellowing 100% virgin acrylic, .125 Thick (1/8"). Clear top and bottom for uplight/downlight is Standard. Optional Opaque Top (OQT) for no uplight or Opaque Bottom (OQB) for no downlight.
- DRIVER — Universal Volt (120-277v) Electronic Driver with 0-10V dimming.
- FASTENERS — Stainless steel tamperproof screws —(2) To secure lens in place.
- FINISH — Corrosion and Weather resistant, extremely durable pre-treated oven baked polyester powder. Additional custom Gravura Graphic finishes are available.
- GASKETING — High Temp., non-aging black EPDM and/or neoprene rubber around the entire lens perimeter & rear wire entrance hole to protect against dust, moisture & outside contaminants.
- MOUNTING — Use (4) or (6) 5/16" diameter holes for 1/4" diameter bolts for outdoor or indoor. 7/8" KO in Center for Wire Access. Must derate lamping for horizontal.
- SHIELD: Solid Aluminum Opaque Shield with Center Square Window.
- WALL WASH — CT8 is Standard with Uplight and/or Downlight.
- COMPLIANCE — Built to comply with U.S. and Canadian safety standards. Suitable for wet locations.

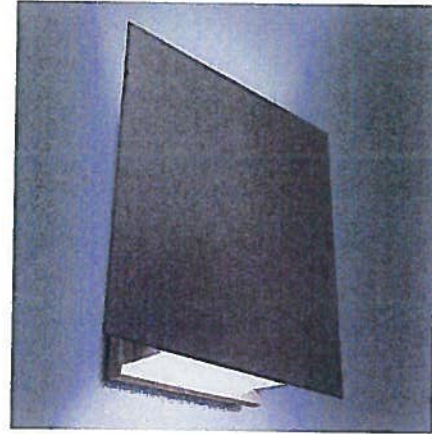

#### ORDERING INFORMATION

Series	Size	LED Wattage	CCT	CRI	Voltage	Finish	Options

#### SERIES

T13 = Titan 3 Series

#### SIZE

L = Large 16" Square x 4" Depth

#### LED WATTAGE

Refer to Below Chart for Size/Wattage Compatibility

\*LED(xx) = LED (xx = Wattage, ex: LED15)  
 UP(xx) = Uplight LED (xx = Wattage, ex: UP10)  
 DN(xx) = Downlight LED (xx = Wattage, ex: DN10)  
 UP(xx)/DN(xx) = Uplight & Downlight LED STANDARD  
 — (xx) = Wattage, ex: UP5/DN5

#### LED COLOR TEMPERATURE (CCT)

3K = ±3000K Range  
 35K = ±3500K Range  
 4K = ±4000K Range  
 5K = ±5000K Range

#### COLOR RENDERING INDEX (CRI)

80CRI = 80 Color Rendering Index (STANDARD)  
 90CRI = 90 Color Rendering Index

#### VOLTAGE

347 = 347 Volts  
 UNV = Universal Volt (120-277v) Driver  
 2UNV = Two Universal Volt (120-277V) Drivers

#### FINISH

BK = Black Finish  
 BZ = Bronze Finish  
 PNA = Painted Natural Aluminum  
 SGR = Silver Gray  
 WH = White Finish  
 CC = Custom Color (Visit [www.ralcolor.com](http://www.ralcolor.com))  
 — Provide RAL# or Make-to-Match Color Chip

#### DIMMING OPTIONS

Note: 0-10V 100%-30% is Standard  
 D7A = 0-10VDC LED Dimming Driver (100-10%)  
 D7B = 0-10VDC LED Dimming Driver (100-1%)

#### CONTROL OPTIONS

Note: See Accessory Options for Required Remote Controller  
 9328 = Photocell Button (120/277V)Ⓢ  
 — Compatible with SK-M Only  
 OCC = Occupancy Sensing | Motion Sensor IntegralⓈ  
 — Microwave / Single Feed / 120/277V Only  
 — Standby Dim Level Presets: ON/OFF (0%/100%)  
 BLD = Bi-Level Dimming | Motion Sensor IntegralⓈ  
 — Microwave / Single Feed / 120/277V Only  
 — Standby Dim Level Presets:  
 10% / 20% / 30% (Standard) / 50%  
 BLS = Bi-Level Switching — Using 2 Drivers (2UNV)

#### MISC OPTIONS

CW = Center Window  
 BB = Backbox (2" depth)  
 — Required for Integral Emergency Battery  
 FUS = Single Fusing  
 DFUS = Double Fusing  
 OQT = Opaque Top (No Uplight)  
 OQB = Opaque Bottom (No Downlight)  
 SG = 10KA Surge Protection (ANSI spec C62.41.2)

#### EMERGENCY BATTERY OPTIONS ⓈⓈ

No onsite Emergency Power (AC or DC) is provided

Meets California Energy Commission Title 20:  
 (CEC-400-2014-009 CMF) Efficiency Standards

EL8W = Integral LED 8 WattⓈ  
 EL16W = Integral LED 16 WattⓈ  
 REL8W = Remote LED 8 Watt  
 REL16W = Remote LED 16 Watt

#### Cold Weather Emergency Batteries:

Operating Temp: -20°C thru 50°C  
 NON-CEC Compliant

EL10W-CW = Integral LED 10 Watt (Cold Weather) Ⓢ  
 REL10W-CW = Remote LED 10 Watt (Cold Weather)

#### ACCESSORY OPTIONS (order as a separate line)

9002 = Tamperproof Screwdriver  
 REMT = Remote Controller for Sensor Options

LED LAMP TYPE	CODE	WATTAGE
*Center LED	LED	LED15
Uplight LED	UP	UP5   UP10   UP25
Downlight LED	DN	DN5   DN10   DN25
Uplight & Downlight LED	UP/DN	UP5/DN5 (10 Watt Total)

\*Note: Center LED compatible only with Center Window (CW) option, and 5W Uplight (UP5) and/or 5W Downlight (DN5). If Center LED is combined with Uplight or Downlight, fixture requires Back Box (BB) option.

#### NOTES:

- Ⓢ Backbox (BB) Required
- Ⓢ Max mounting height of fixture is 18" (18 feet)
- Ⓢ Max WHIP length of the REL is 8 feet.
- Ⓢ Final selection of the Battery Pack under discretion of Factory





# Titan 3

Flat Front Fascia Shield  
Wall Wash Indoor/Outdoor Sconce

We reserve the right to revise the design or components of any product without notice.

CATALOG #		TYPE
PROJECT/LOCATION		
APPROVED BY		

## DIMENSIONS

NOTE: Dimensions Are Nominal.

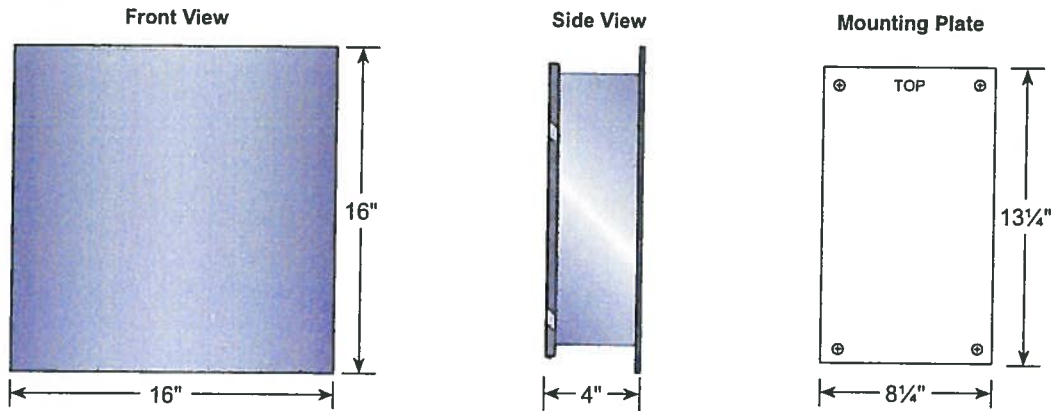

## OPTIONS

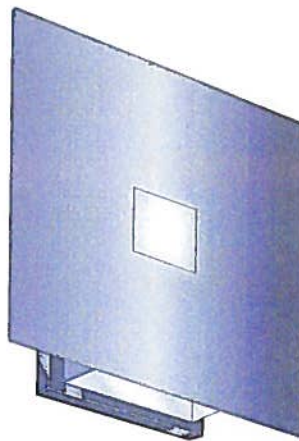

Center Window (CW)

## PHOTOMETRY

Test Catalogue #: T13-L-DN25-4K-80CRI-UNV-PNA-OQT | Test Date: 9/14/2020

Lamp Output	Lumen Efficacy	Input Voltage	Input Wattage	Distribution Type	Color Temp	BUG Rating
1386.6 Lumens	56.8 LPW	120V	24.4W	Type I	4000K	B1-U0-G0

POLAR GRAPH

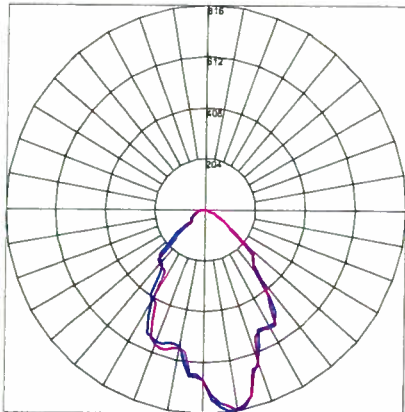

LUCKNARE CLASSIFICATION SYSTEM (LCS) GRAPH

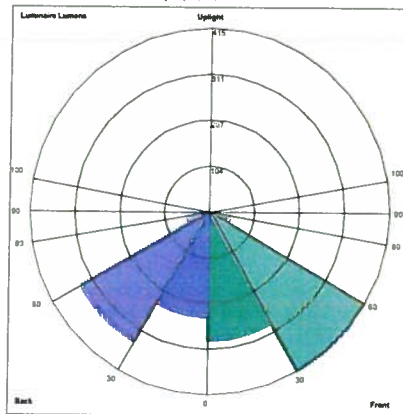

LCS Summary

Zone	Lumens
Forward Low (0-30)	289.6
Forward Medium (30-60)	414.7
Forward High (60-80)	48.0
Forward Very High (80-90)	0.6
Back Low (0-30)	237.1
Back Medium (30-60)	338.2
Back High (60-80)	53.1
Back Very High (80-90)	5.3
Up Low (90-100)	0.0
Up High (100-180)	0.0



**Titan 3**  
 Mid-Range Solid State  
 High-Speed Video Camera System

Model	TS-3000
Resolution	1280 x 1024
Frame Rate	30 FPS
Compression	MPEG-2
Storage	100GB Hard Drive
Power	12VDC
Weight	1.5 lbs



**CONNECTIONS**

Device	Model	Notes
Camera	TS-3000	12VDC
Power Supply	TS-3000	12VDC
Hard Drive	TS-3000	100GB

**Titan 3**  
 Mid-Range Solid State  
 High-Speed Video Camera System

Model	TS-3000
Resolution	1280 x 1024
Frame Rate	30 FPS
Compression	MPEG-2
Storage	100GB Hard Drive
Power	12VDC
Weight	1.5 lbs

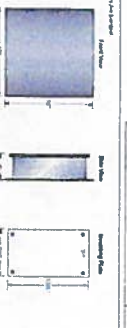

**CONNECTIONS**

Device	Model	Notes
Camera	TS-3000	12VDC
Power Supply	TS-3000	12VDC
Hard Drive	TS-3000	100GB

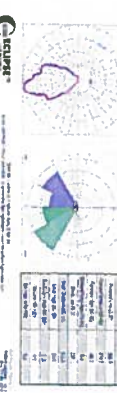

22 Exterior Lighting Cut sheet  
 A-15 scale 1" = 1'-0"

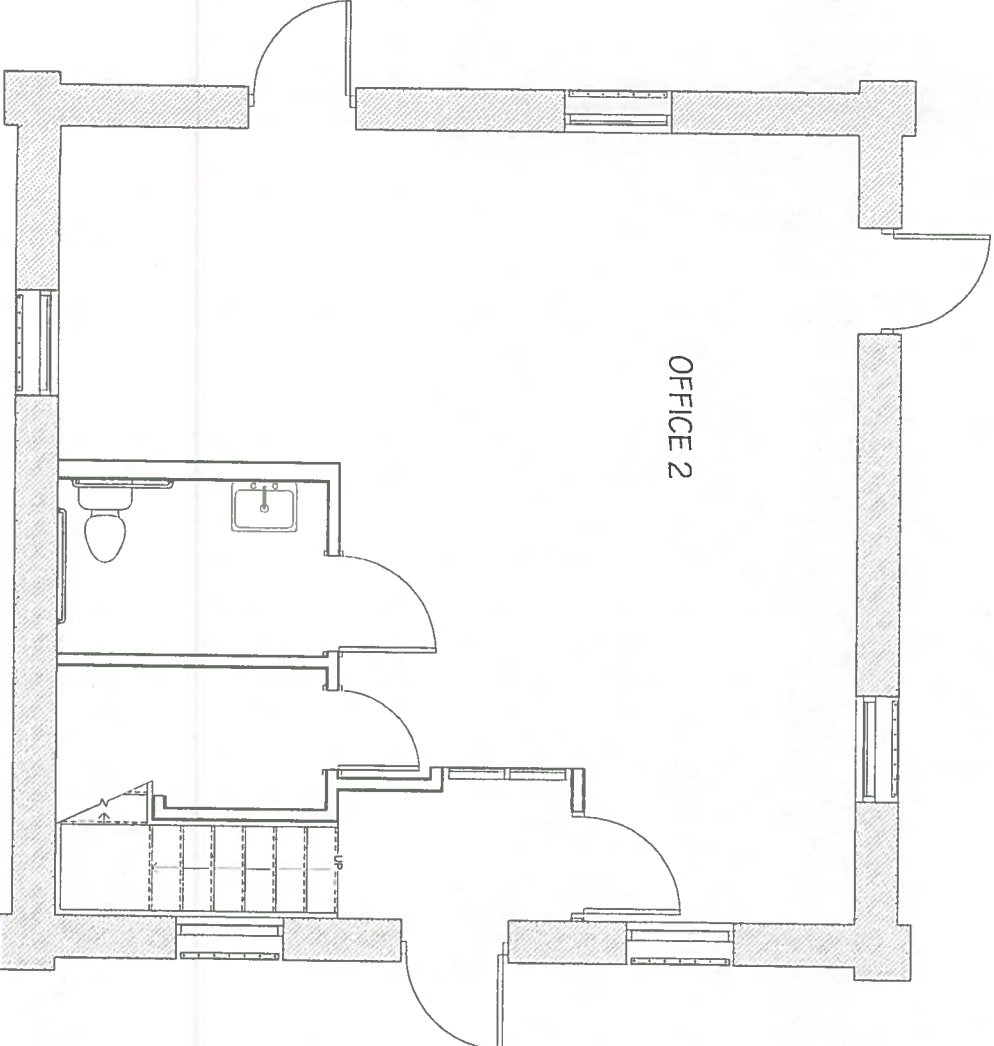
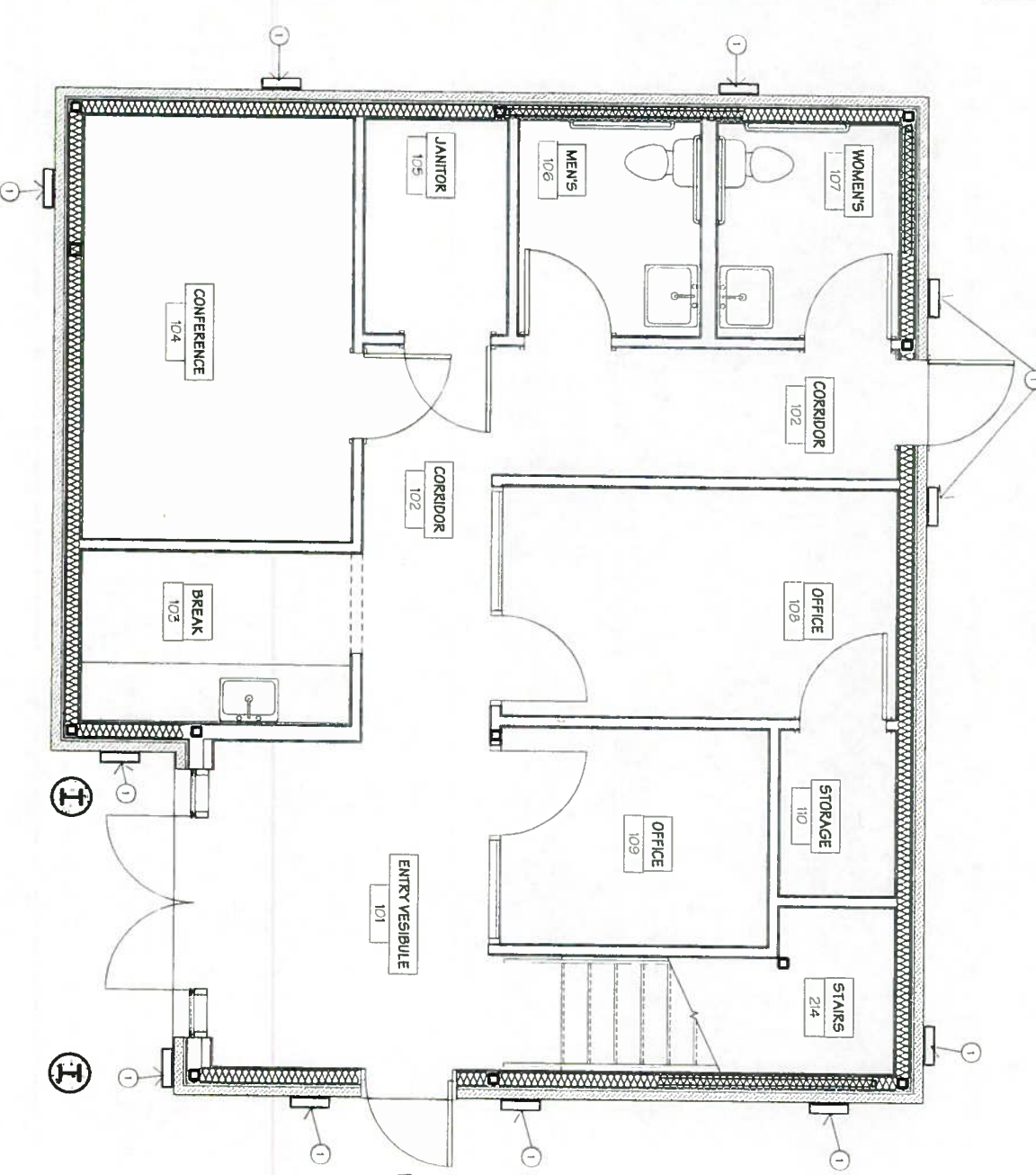

**keynotes**  
 as indicated by ○ →  
 1 Proposed new exterior light fixture, ref 28-A-15

25 First Floor Plan - Exterior Lighting  
 A-15 scale 3/8" = 1'-0"

These documents are for informational purposes only. They are not to be used for construction or other purposes without the express written consent of the architect. The architect shall not be responsible for any errors or omissions in these documents. The architect shall not be responsible for any damages, including consequential damages, arising from the use of these documents. The architect shall not be responsible for any claims, including consequential claims, arising from the use of these documents. The architect shall not be responsible for any claims, including consequential claims, arising from the use of these documents.

date:	issue:
Issue Date	

Rehabilitation/Adaptive Reuse, and New Building for:  
**Blanco County Historic Jail Site**  
 106 E. PECAN DRIVE  
 Johnson City, TX 78636

**partnership, inc**  
 ARCHITECTS • INTERIORS • PLANNERS

THESE DOCUMENTS ARE FOR  
 INTERIM REVIEW AND NOT  
 INTENDED FOR CONSTRUCTION,  
 BIDDING, OR PERMIT  
 PURPOSES.  
 W/ SCOTT SCHELLHASE, AIA  
 TEXAS NO. 11062

500  
 riverhill  
 boulevard  
 kerrville, texas  
 78029.0729  
 806.794.4726  
 506.553.7570 (cell)

date: 12.2021  
 project #

Floor Plan - Exterior  
 Lighting

sheet A-15



keynotes  
as indicated by ○ →

1 Proposed new exterior light fixture, rd 20/1/15

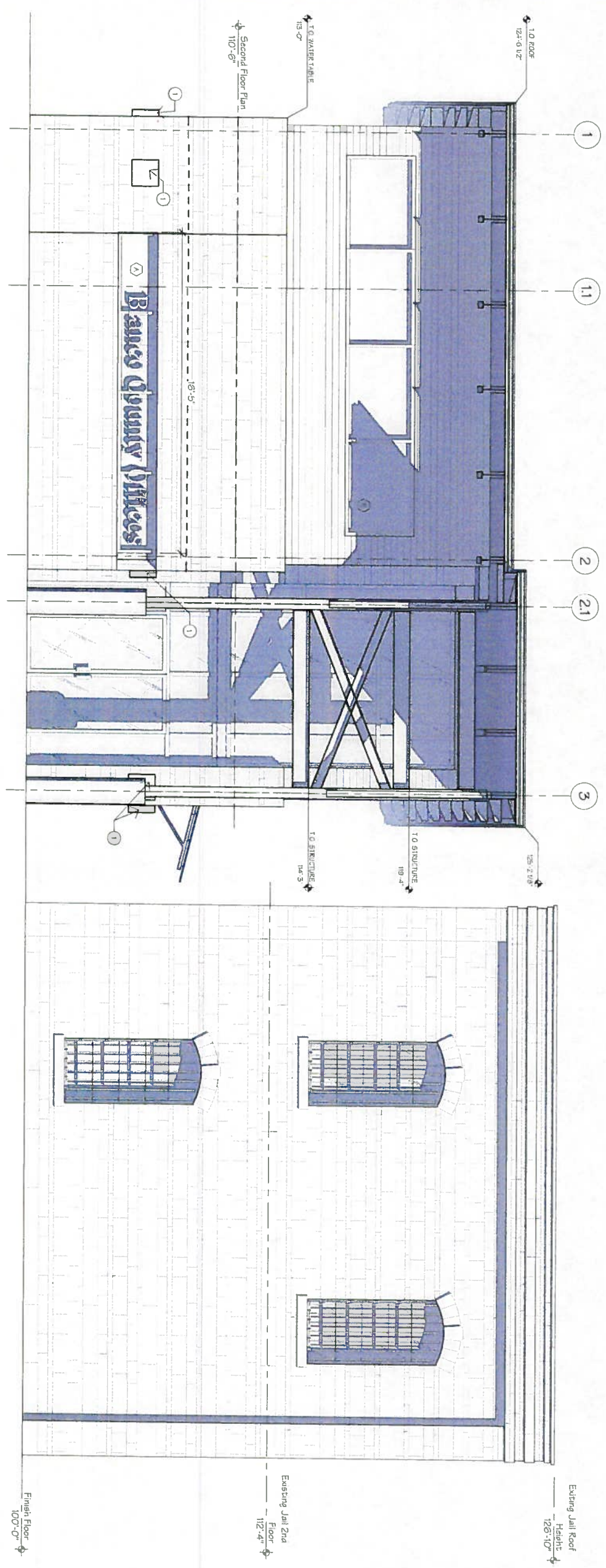

1 East Elevation Exterior Lighting  
A-15.1 scale: 3/8" = 1'-0"

date:	issue:
Issue Date	

Rehabilitation/Adaptive Reuse, and New Building for:  
**Blanco County Historic Jail Site**  
106 E. PECAN DRIVE  
Johnson City, TX 78636

**partnership, inc.**  
ARCHITECTS • INTERIORS • PLANNERS

THESE DOCUMENTS ARE FOR  
INTERIM REVIEW AND NOT  
INTENDED FOR CONSTRUCTION,  
BIDDING, OR PERMIT  
PURPOSES.  
W. SCOTT SCHELLHASE, AIA  
TEXAS NO. 11062

500  
rivermill  
boulevard  
kerrville, texas  
78029.0729  
806.794.4726  
506.553.7570 (cell)

date: project #  
Issue Date 12/20/21

Exterior Elevations  
- Lighting

sheet A-15.1



**keynotes**  
 as indicated by   
 1 Proposed new exterior light fixture, ref 281A-1b

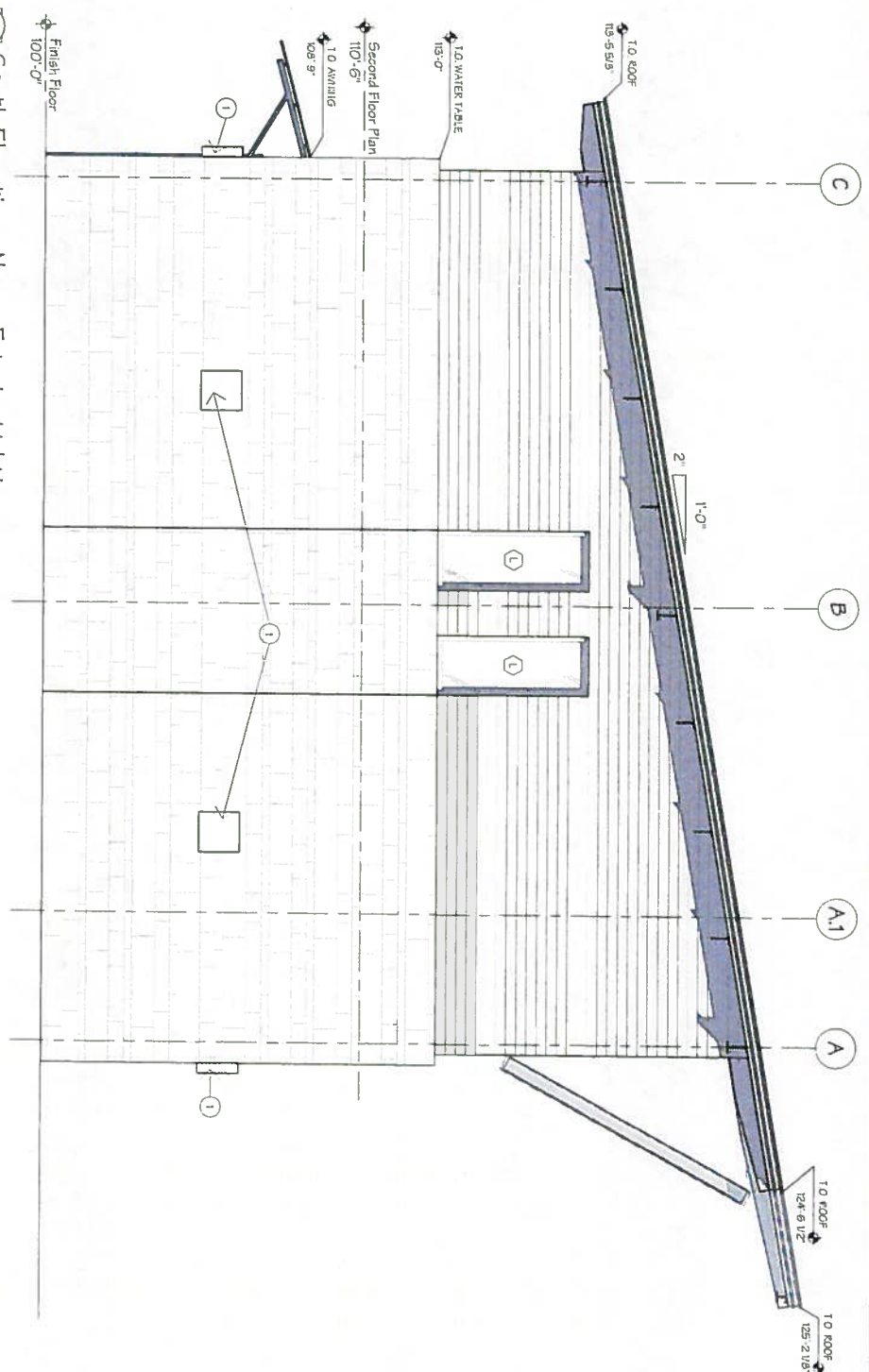

15 South Elevation - New - Exterior Lighting  
 scale 3/8" = 1'-0"

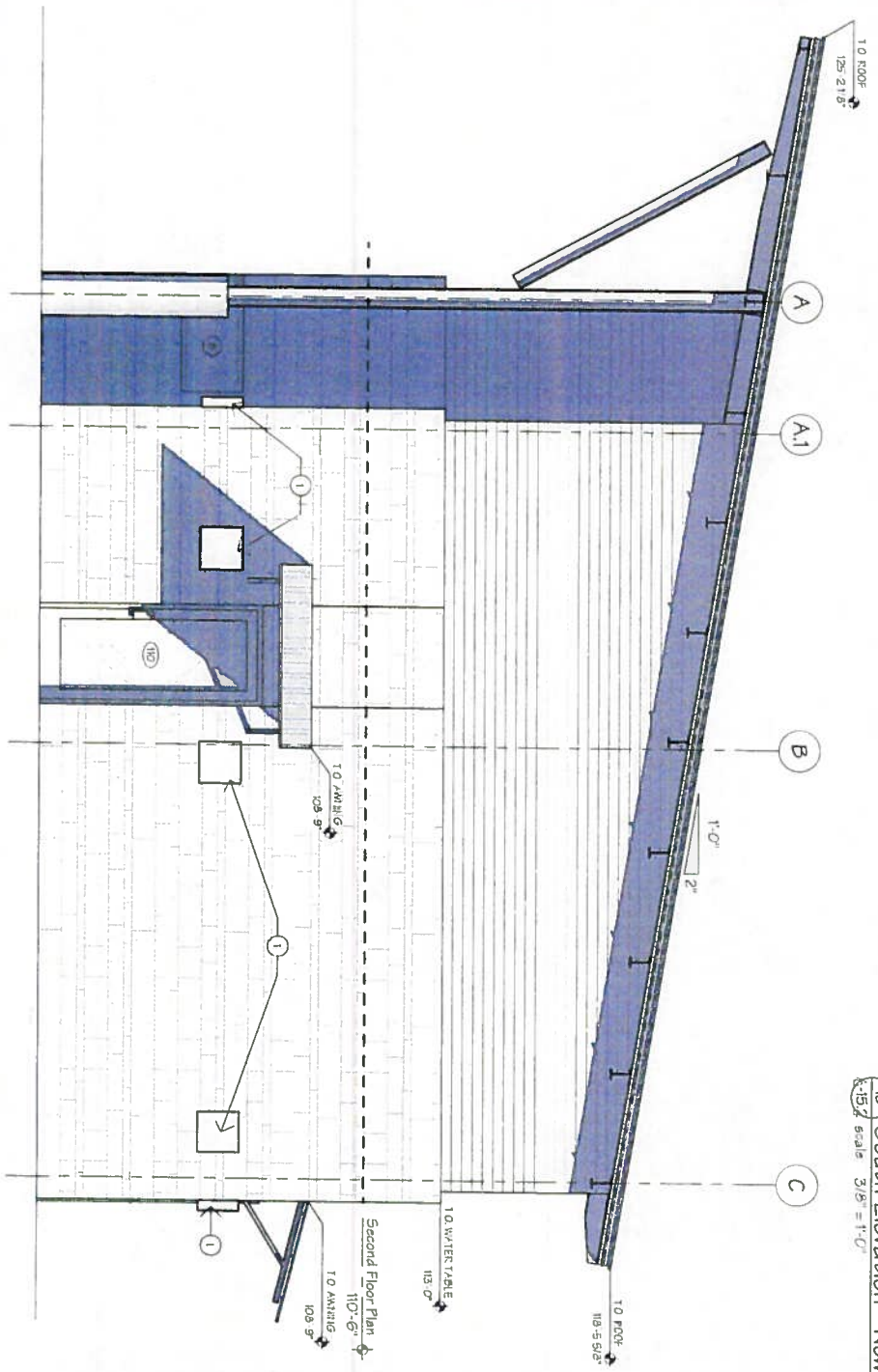

15 North Elevation - New - Exterior Lighting  
 scale 3/8" = 1'-0"

date:	issue:
Issue Date	

Rehabilitation/Adaptive Reuse, and New Building for:  
**Blanco County Historic Jail Site**  
 106 E. PECAN DRIVE Johnson City, TX 78636

**patrickhip, idc**  
 ARCHITECTS • INTERIORS • PLANNERS

THESE DOCUMENTS ARE FOR  
 INTERIM REVIEW AND NOT  
 INTENDED FOR CONSTRUCTION,  
 BIDDING, OR PERMIT  
 PURPOSES

W SCOTT SCHELLHASE, AIA  
 TEXAS NO. 11062

500 riverhill boulevard  
 kernville, texas  
 78029.0729  
 806.794.4726  
 506.553.7570 (cell)

date: 12/20/21  
 issue: 12/20/21  
 project #

Exterior Elevations  
 - Lighting  
 sheet A-15.2

15.2 scale 3/8" = 1'-0"



**Keynotes**  
 as indicated by   
 Proposed new exterior light fixture, ref 28A.1b

date:	issue:
Issue Date	

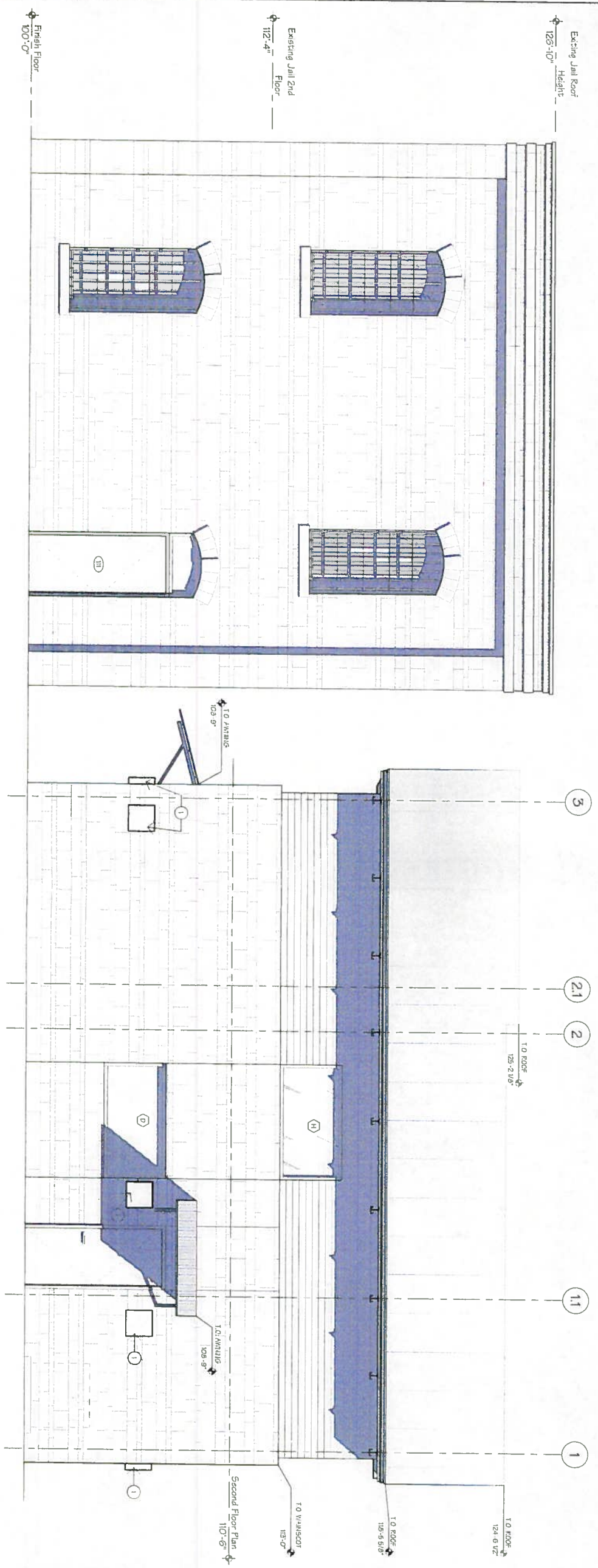

**West Elevation - Exterior Lights**  
 Scale: 3/8" = 1'-0"

sheet **A-15.3**

date: **12.2021**  
 project # **12.2021**

500 riverhill boulevard  
 kerrville, texas 78029.0729  
 806.794.4726  
 506.553.7570 (cell)

**partnership, inc.**  
 ARCHITECTS • INTERIORS • PLANNERS

THESE DOCUMENTS ARE FOR INTERIM REVIEW AND NOT INTENDED FOR CONSTRUCTION, BIDDING, OR PERMIT PURPOSES.

W/ SCOTT SCHELLHAASE, AIA  
 TEXAS NO. 11092

Rehabilitation/Adaptive Reuse, and New Building for:  
**Blanco County Historic Jail Site**  
 106 E. PECAN DRIVE Johnson City, TX 78636



## Division 2. Historic Preservation\*

### Sec. 3-16. Definitions.

**Historic overlay district: "H."** An area which has outstanding historical and cultural significance in the State, region, or City, within which the buildings, structures, accessory buildings, fences, or other appurtenances are of basic and vital importance for the development of culture and tourism because of their association with history, including:

- (1) Historic structures, sites, or areas within which the buildings, structures, appurtenances, and places exemplify the cultural, political, economic, or social history of the State, region, or City.
- (2) Historic structures, sites, or areas that are identified with the lives of historic personages or with important events in State, regional, or local history.
- (3) Structures or areas that embody the distinguishing characteristics of an architectural type specimen as to color, proportion, form, and architectural details.

**Historic landmark: "HL."** A place which has outstanding historical and cultural significance in the nation, region, or City. The designation "historic landmark" recognizes that the historic place or the building(s), structure(s), accessory building(s), fences, or other appurtenances at the place, are of basic and vital importance for the preservation of culture and the development of tourism.

### Sec. 3-17. Designation of historic districts and historic landmarks.

(a) **Designation of historic districts.** The city council designates the area notated on the city's official Zoning Map as the "Historic Overlay District." The Historic Overlay District shall bear the word "Historic" in its zoning designation, and such designation shall be in addition to any other Zoning District designation established in the Zoning Ordinance. All Zoning Maps shall reflect the Historic Overlay District by the letter "H."

(b) **Criteria for designation of Historic Overlay District.** In making the designation of an area as a historic district, the city council shall consider one or more of the following criteria:

- (1) Character, interest, or value as part of the development, heritage, or cultural characteristics of the city;
- (2) Location as the site of a historical event;
- (3) Embodiment of distinguishing characteristics of an architectural type or specimen;
- (4) Relationship to other distinctive buildings, sites, districts, or structures which are historically significant and preserved, or which are eligible for preservation;
- (5) Unique location of singular physical characteristics represents an established and familiar visual feature of a neighborhood, community, or the city;
- (6) Value as an aspect of community sentiment of public pride; and
- (7) Identification with a person or persons who significantly contributed to the development or culture of the city.

(c) **Designation of historic landmarks.** After public notice and hearing, the city council may from time-to-time designate certain places in the city as historic landmarks. Such places shall bear the word "Historic" in their zoning designation, and such designations shall be in addition to any other Zoning District designation established in the Zoning Ordinance. All Zoning Maps shall reflect the historic landmark by the designation "HL."

(d) **Criteria for designation of historic landmark.** In making the designation of a place as a historic landmark, the city council shall consider the criteria set forth in Subsection (b) of this section.

### Sec. 3-18. Historic review board.

(a) **Creation; composition.** The Planning and Zoning Commission of the city shall serve as the Historic Review Board, hereinafter the "Board." In addition to its planning and zoning duties, the Commission shall assume all duties and perform all functions of the Board as contained and described in this division. All references to the "review board," or "historic review board" or the "board" in this division are to the Planning and Zoning Commission.



(b) Functions. The Board shall act in an advisory capacity only, and shall have no power to bind the city by contract or otherwise. It shall be the function of the Board to advise the city council concerning all applications for certificates of review in Historic Overlay Districts or Historic Landmarks.

**Sec. 3-19. Certificate of review required; procedures.**

(a) No person or entity shall install, construct, reconstruct, alter, change, restore, remove, or demolish any exterior architectural feature of any historic landmark or of any building or structure located within a Historic Overlay District unless application is made for a certificate of review and such a certificate is granted by the city council.

(b) The applicant shall submit to the Board an application in writing for a certificate of review that includes data and information required by the city council, including, but not limited to, the following:

- (1) Name of the applicant and the property owner;
- (2) Mailing address of the applicant and permanent address of the property owner;
- (3) Location of the property to be altered or repaired;
- (4) A detailed description of the nature of the proposed external alteration or repair to be completed;
- (5) The intended and desired starting date and completion date of the alterations or repairs to be made; and
- (6) A drawing or sketch of the proposed external alteration, if applicable.

(c) Applications that are incomplete or not in compliance with the city Building Code, restrictions, and other City Ordinances shall be returned to the applicant for completion and compliance.

(d) All applications shall be subject to review by the Board and action by the city council. The Board shall review the applications for all certificates of review and determine whether the applications are in conformance with this division. With the exception of Subsection (e) hereof, the city council shall approve, approve with conditions, or deny all applications within sixty (60) days of application submittal.

(e) For a permit to demolish or move a historic landmark or building within a Historic Overlay District or any other Zoning District, the city council shall render a decision within one hundred twenty (120) days after receipt of a completed application.

**Sec. 3-20. Criteria for action on certificate of review.**

In determining the recommendation and action on an application for a certificate of review, the Board and City Council shall consider the following matters:

- (1) The effect of the proposed change upon the general historic, cultural, and architectural nature of the District or landmark;
- (2) The appropriateness of exterior architectural features that can be seen from a public street, alley, or walkway;
- (3) The general design, scale, arrangement, texture, and material of the building or structure and the relation of such factors to similar features of buildings or structures in the District. The criteria shall not be the aesthetic appeal of the structure or the proposed remodeling, but rather, its conformity to the general character of the particular historic area involved;
- (4) The character of the Historic Overlay District or Landmark for all signs;
- (5) Preservation of the value of the Historic Overlay District or Landmark, as the area of unique interest and character;
- (6) The general and specific Standards for Rehabilitation and Guidelines for Applying the Standards for Rehabilitation, as issued by the Secretary of the Interior; and
- (7) The importance of balancing the current needs of the property owner with the importance of approving plans that will be economically reasonable for the property owner.

**Sec. 3-21. Violations; penalty.**

(a) It shall be unlawful to construct, reconstruct, structurally alter, remodel, renovate, relocate, restore, demolish, raze, or maintain any building, structure, accessory building, fence or other appurtenance in a Historic Overlay District or Historic Landmark in violation of the provisions of this division. The city may institute any appropriate action or proceeding to prevent such unlawful



construction, reconstruction, structural alteration, remodeling, renovation, restoration, relocation, demolition, razing, or maintenance; to restrain, correct, or abate such violation; and to prevent any illegal act, conduct, business, or maintenance in and about such premises. Each day such violation continues shall constitute a separate violation.

(b) Criminal Offense. Violation of any provision of this division is a misdemeanor. Each day of a violation shall constitute a separate offense. A fine for a violation may not exceed two hundred dollars (\$200.00).

(c) Civil Action. A person who violates a provision of this article is subject to a civil suit for injunctive relief and to a civil penalty. The city may seek also to recover damages from the violator in an amount adequate for the city to undertake activity necessary to bring compliance with the ordinance.

(Ordinance 21-1201 adopted 12/7/21)