

From: Robby Castro
Sent: Tuesday, June 7, 2022 4:10 PM
To: Rick Schroder <rschroder@johnsoncitytx.org>
Subject: Re: Hello

It was proven to BJ that my pool is connected only to the well in addition to others that inquired . I'm having a new back flow installed because the previous one became clogged and ineffective. Those pages from Amercan Leak were complete to what I was given. Make a date for a council meeting. I will attend or my council will.

On Tue, Jun 7, 2022, 2:38 PM Rick Schroder <rschroder@johnsoncitytx.org> wrote:

Mr. Castro –

I apologize in advance if I led you to believe that I was automatically crediting your utility account. I do not believe I have ever stated that I would credit your account, but rather, that I would send the issue to City Council following sufficient Staff review.

The American Leak Detection report you provided did not include all pages of the document. Moreover, I instructed the Public Works Department to:

- 1. Install a new water meter, which I believe they did.
- 2. Verify that you have a PRV valve. I do not believe this has been completed / verified.
- 3. Confirm, definitively, that the pool / autofill valve is connected to the well and not the Public Water System. I do not believe this has been verified.

I have attached to this email the Public Works Director and Water Supervisor.

Best,

From: Robby Castro
Sent: Tuesday, June 7, 2022 10:25 AM
To: Rick Schroder <rschroder@johnsoncitytx.org>
Subject: Re: Hello

Please post our credit to our account. Six months is more than enough time to expedite this process.

Robert

On Wed, Mar 16, 2022, 10:22 AM Rick Schroder <rschroder@johnsoncitytx.org> wrote:
Mr. Castro,

March 29th at 10 a.m. sounds great! We will see you then.

From: Robby Castro
Sent: Tuesday, March 15, 2022 6:20 PM
To: Rick Schroder <rschroder@johnsoncitytx.org>
Subject: Re: Hello

3/29 @ 10:00.

On Tue, Mar 15, 2022, 4:34 PM Rick Schroder <rschroder@johnsoncitytx.org> wrote:

Sir, our Public Works Director will be off next Friday. How about Thursday, 3/24 at 10 a.m.?

From: Robby Castro
Sent: Tuesday, March 15, 2022 11:34 AM
To: Rick Schroder <rschroder@johnsoncitytx.org>
Subject: Re: Hello

3/25 at 10:00

On Tue, Mar 15, 2022, 11:06 AM Rick Schroder <rschroder@johnsoncitytx.org> wrote:

Mr. Castro –

I have reviewed your account, the American Leak Detection report, and average activity on your account. I would like to schedule an inspection for some time next week to confirm some items prior to sending my recommendations to City Council.

Please provide a good date / time for our Utility Department to make inspection. They will need access to your meter / PRV and the pool area.

Best,

From: Robby Castro
Sent: Wednesday, March 2, 2022 12:16 PM

To: Rick Schroder <rschroder@johnsoncitytx.org>
Subject: Hello

I dropped off the inspection report today.

Thank you.

From: Robby Castro
Sent: Monday, February 28, 2022 2:03 PM
To: Rick Schroder <rschroder@johnsoncitytx.org>
Subject: Re: Castro Water cost overage

Give me a time this Thursday or Friday please and I will come by to see you .

Thanks,

Robby

From: Robby Castro
Sent: Wednesday, February 23, 2022 5:26 PM
To: Rick Schroder <rschroder@johnsoncitytx.org>
Subject: Re: Castro Water cost overage

I will drop the report off on Monday.

On Wed, Feb 23, 2022 at 11:53 AM Rick Schroder <rschroder@johnsoncitytx.org> wrote:

Mr. Castro,

Please provide the American Leak Detection report showing no detected leaks.

Best,

Rick A. Schroder

From: Robby Castro
Sent: Sunday, February 13, 2022 10:58 AM
To: Rick Schroder <rschroder@johnsoncitytx.org>
Subject: Castro Water cost overage

Rick ,

Hello, as a reminder to the following this is our request for a credit toward future billing regarding our past water usage issues in 2021.

As found, our residential bills going back to 2019 average \$140 dollars a month for all but electricity.

In 2001 we had 4 spikes in our water consumption over 4 months. We requested assistance to investigate the concern. With assistance from Larry and BJ as well as American Leak Detection all was concluded that in fact we had no leaks in our 2 homes or on property. Our irrigation is completely independent and provided by our well. The final theory was the meter was not functioning properly. Also in addition we were away most of April through September when in fact no one was here.

April 2021 water bill was 414.88

May 2021 water bill was 328.71

July 2021 water bill was 472.21

August 2021 water bill was 454.54

These months total an amount we paid automatically and discovered later upon returning. We request a credit of \$1,670.34 to our further billing be applied to our account until depletion.

Thank you for your assistance in this matter. Any questions further we are available.

Sincerely ,

Robert and Nora Castro
401 N. Ave N

From: Robby Castro
Sent: Tuesday, January 11, 2022 8:37 PM
To: Rick Schroder <rschroder@johnsoncitytx.org>
Subject: Re: H2O Billing

I can meet after 2:00 please .

On Tue, Jan 11, 2022, 7:07 PM Rick Schroder <rschroder@johnsoncitytx.org> wrote:

Sir,

This Thursday is tough. Can we meet next Tuesday in the afternoon?

Best,

Rick A. Schroder

From: Robby Castro

Sent: Tuesday, January 11, 2022 11:39 AM

To: Rick Schroder <rschroder@johnsoncitytx.org>

Subject: H2O Billing

Rick ,

Can I meet you this Thursday the 13th to go over my water billing concerns ? I am available anytime.

Thanks,
Robby

401 N. Ave. N / 212 N. Ave. O

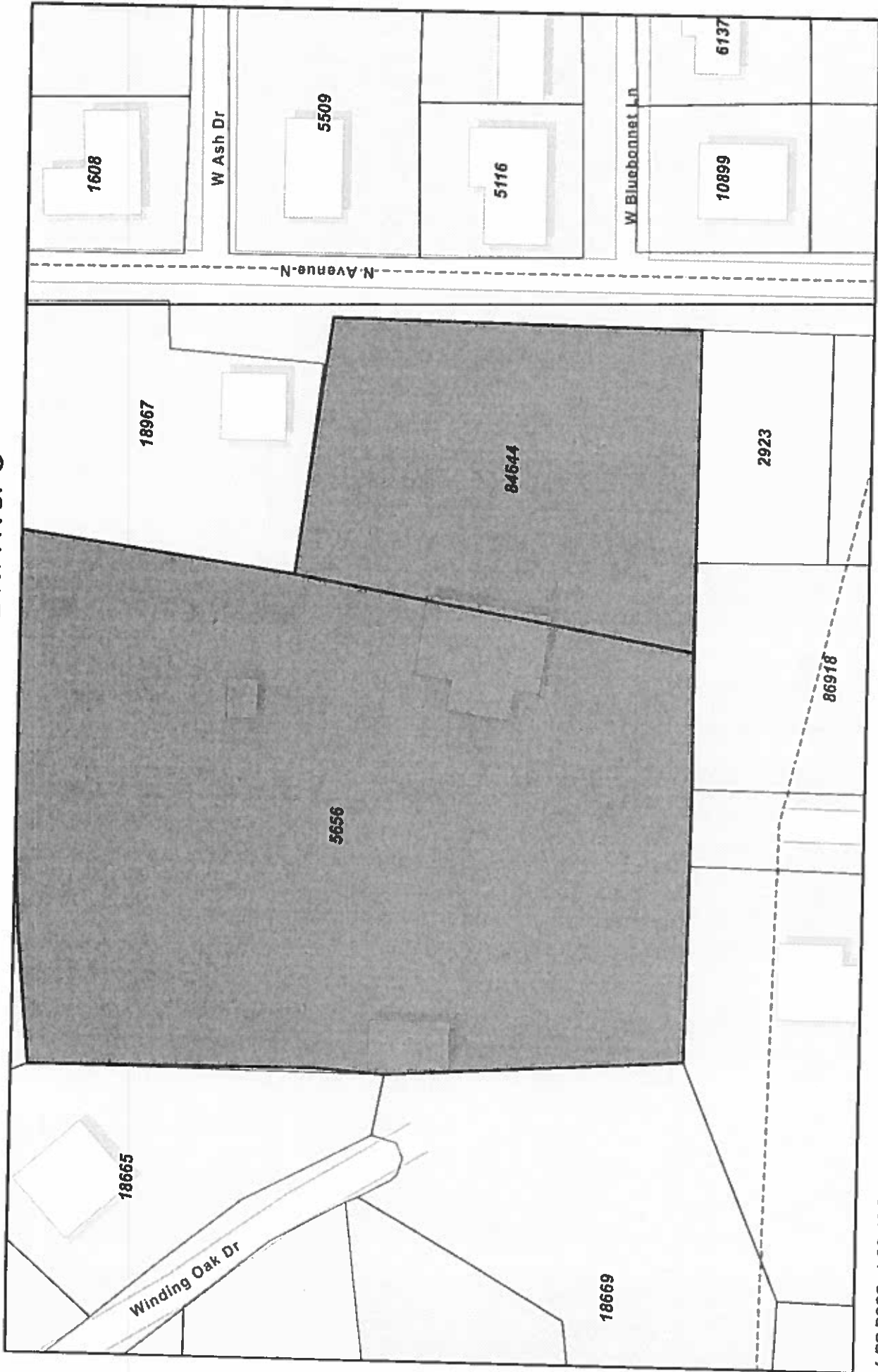

6/29/2022, 4:03:42 PM

Override 1 Parcels Abstracts

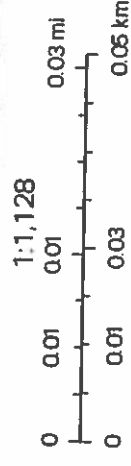

Esri Community Maps Contributors, Texas Parks & Wildlife, ©
OpenStreetMap, Microsoft, CONANP, Esri, HERE, Garmin, SafeGraph,
Blanco County Appraisal District, BIS Consulting - www.bisconsulting.com

Disclaimer: This product is for informational purposes only and has not been prepared for or be suitable for legal, engineering, or surveying purposes. It does not represent an on the ground survey and represents only the approximate relative location of boundaries.



AMERICAN LEAK DETECTION

THE ORIGINAL LEAK SPECIALISTS™

American Leak Detection of San Antonio
31134 Interstate 10 West
Boerne, TX 78006

Phone: (830) 981-9516
Each office Independently Owned/Operated

Bill to
Robert Castro
401 N Avenue N
Johnson City TX 78636

Ship to
Robert Castro
401 N Avenue N
Johnson City TX 78636

Quote q10787

Quote Date: 8/20/2021

To proceed, please sign and return by email to southcentraltx@americanleak.com. Acceptance of this quote does not guarantee automatic scheduling of work. Our office will contact you upon receipt of approval and to obtain deposit information, if needed, and to schedule work. This quote expires 30 days from the Quote Date listed above.

I understand and approve the scope of work in the description below and approve the work to be completed at the amount quoted.

I understand that a deposit is required in order for work to be scheduled, for most jobs. A credit card number on file can be taken as the deposit.

I understand that any change of the scope of work, may result in a change of quote amount.

Authorization and Acceptance

Item	Description	Price
DOM REPAIR	PRV Installation	\$850.00
	For installing a new PRV, the installation would include digging and putting the PRV in a box. We recommend installing a PRV in the near future to reduce the chances of another leak. The estimated cost for this repair will be \$ 850.00. However, if the water heater does not have a pressure tank, it is not up to code and will need to be updated. The estimated cost for the PRV installment and updating the water heater will be \$1150.00.	
DOM REPAIR	Bringing Water heater up to code	\$300.00



American Leak Detection of San Antonio
 31134 Interstate 10 West
 Boerne, TX 78006

Phone: (830) 981-9516
 Each office Independently Owned/Operated

Item	Description	Price
DOM REPAIR	<p>There will be dust made during repairs. Repair estimates do not include any cleaning nor dusting services. The CLIENT is responsible for moving any possessions necessary to be able to have access to the repair areas. The CLIENT is responsible for covering or moving any possessions necessary that need to be protected from dust.</p> <p>If a beam is encountered, causing access to be more difficult or requiring a second penetration for repair, there will be additional charges. If the leak is deeper than 30", there will be additional charges.</p> <p>Wall repair/drywall/floor repair/replacement are not included and not provided by ALD.</p> <p>This estimate is valid for 30 days. We kindly ask that cancellations be made 24 hours in advance. If a Customer cancels when our Technicians arrive to perform the work, there will be a \$ 175.00 Service Charge.</p> <p>Guarantee on repairs: Repairs are guaranteed for 12 months.</p> <p>All repairs are guaranteed from the date of completion.</p> <p>REQUIRED in order/prior to start of repairs: a 50% deposit of \$575.00 and an email stating acceptance of these terms & price. Payment of balance is due on the day of service.</p>	\$0.00

Total: \$1,150.00

Arthur James Osborne, Jr.
 License #RMP-5050
 Texas State Board of Plumbing Examiners
 P.O. Box 4200
 Austin, TX 78765
 Ph#1-800-845-6584

www.americanleakdetection.com/sanantonio
www.americanleakdetection.com/austin



American Leak Detection San Antonio/ Austin
31134 Interstate 10 West
Boerne, TX 78006
Office: 830-981-9516
Email: southcentraltx@americanleak.com

DOMESTIC LEAK INVESTIGATION

Customer Information

Homeowner's Name	Robert Castro
Work Order #	19681
Testing Address	401 N Avenue N, Johnson City, TX 78636
Date of Service	Aug 20, 2021
Homeowner's Phone #	702-366-3778
Work Performed by:	Kaleb Douglass By AO
Payment Type	Credit Card

Pictures of Home

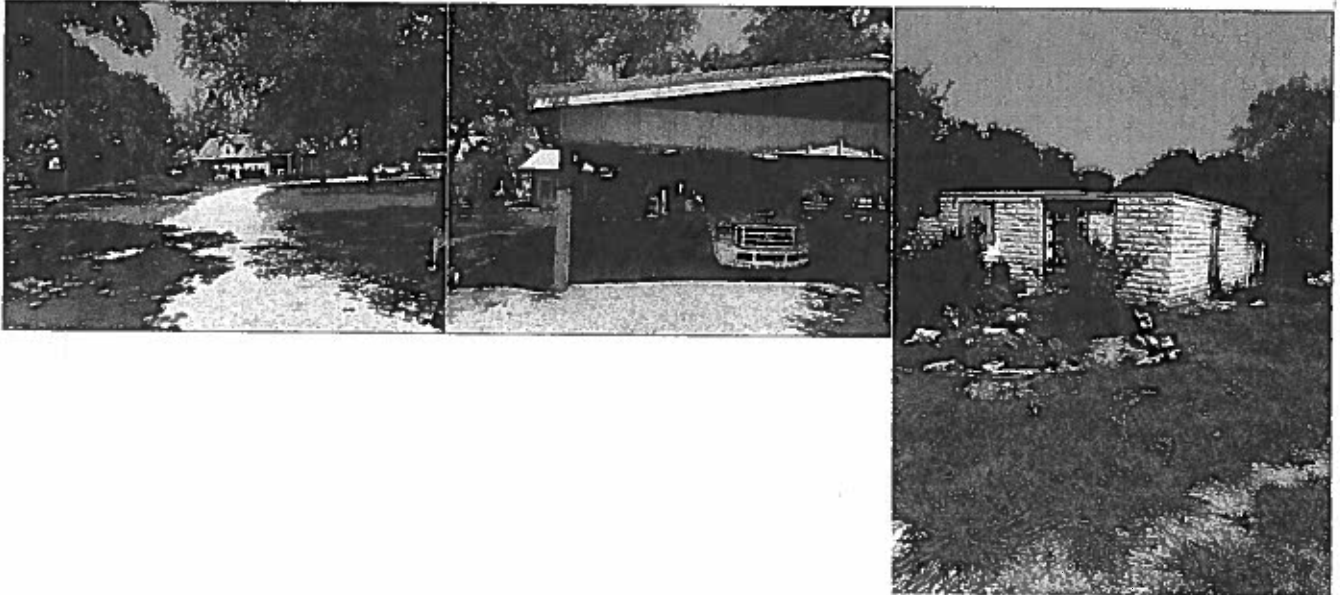

REASON FOR TESTING/SITE CONDITION

Reason for Testing	Recently, this property has been experiencing higher than average water bills. This indicates a potential leak on the domestic water system.
Is there water surfacing at this property?	No

INITIAL TESTING

Was the Water Meter Monitored?

The meter was registering forward and backward at different times. No constant flow was observed.

Domestic Electronic Points Testing

Were Leak Sounds Heard?

No

DOMESTIC PRESSURE TESTING

What was the Incoming Pressure Gauged at During the Time of Testing?

We have an incoming pressure of 70 PSI.

Picture of the Incoming Pressure

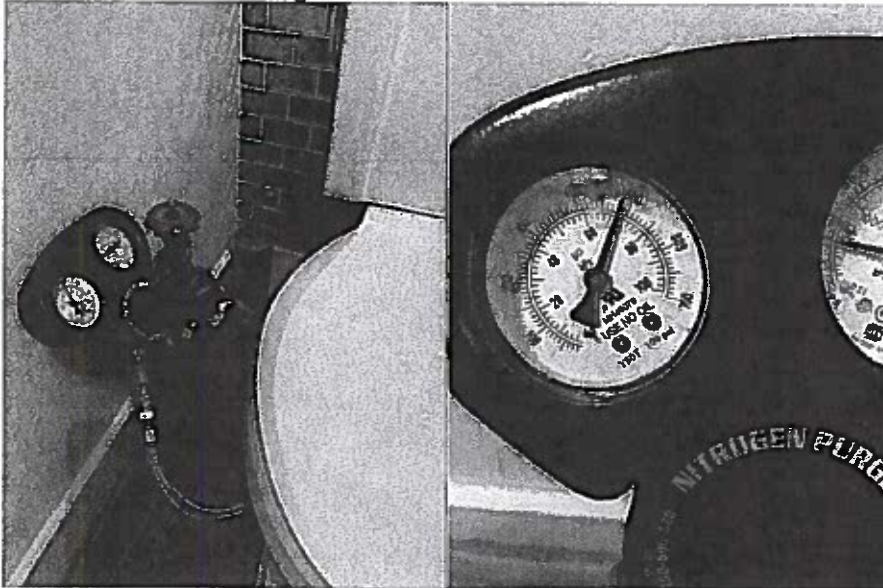

What was the Pressure Increased to?

The pressure was increased to 80 PSI.

Results of the Pressure Testing

A Test Gauge was installed onto the Domestic Water System and a pressure test was performed. The Domestic Water System held pressure for 30 minutes, indicating that there are no leaks on the Domestic Water System at this time.

TECHNICIAN'S ADDITIONAL NOTES

Notes Pool water source is provided only by well on property.

The Homeowner has been experiencing high water bills. The domestic water lines were tested and no leaks were found.

The Homeowner did mention that the autofill valve to the pool was off and that the pool company has replaced the valve at the pool.

MIU ID: 1551714400

Johnson City
Data Logging Report Daily
Meter Combination: WATER, 5/8" - 1" T-10, GALLONS
401 N Avenue N

Interval Date Range: 03/05/2021 - 09/09/2021

Interval Read Date	Interval Reading	Interval Consumption	Minor Backflow	Major Backflow	Intermittent Leak	Continuous Leak
03/05/2021	135227.9	0.1	<input type="checkbox"/>	<input type="checkbox"/>	<input type="checkbox"/>	<input type="checkbox"/>
03/06/2021	135227.9	0.0	<input type="checkbox"/>	<input type="checkbox"/>	<input type="checkbox"/>	<input type="checkbox"/>
03/07/2021	135228.0	0.1	<input type="checkbox"/>	<input type="checkbox"/>	<input type="checkbox"/>	<input type="checkbox"/>
03/08/2021	135228.2	0.2	<input type="checkbox"/>	<input type="checkbox"/>	<input type="checkbox"/>	<input type="checkbox"/>
03/09/2021	135228.2	0.0	<input type="checkbox"/>	<input type="checkbox"/>	<input type="checkbox"/>	<input type="checkbox"/>
03/10/2021	135228.4	0.2	<input type="checkbox"/>	<input type="checkbox"/>	<input type="checkbox"/>	<input type="checkbox"/>
03/11/2021	135228.4	0.0	<input type="checkbox"/>	<input type="checkbox"/>	<input type="checkbox"/>	<input type="checkbox"/>
03/12/2021	135228.4	0.0	<input type="checkbox"/>	<input type="checkbox"/>	<input type="checkbox"/>	<input type="checkbox"/>
03/13/2021	135228.4	0.0	<input type="checkbox"/>	<input type="checkbox"/>	<input type="checkbox"/>	<input type="checkbox"/>
03/14/2021	135228.5	0.1	<input type="checkbox"/>	<input type="checkbox"/>	<input type="checkbox"/>	<input type="checkbox"/>
03/15/2021	135228.5	0.0	<input type="checkbox"/>	<input type="checkbox"/>	<input type="checkbox"/>	<input type="checkbox"/>
03/16/2021	135228.5	0.0	<input type="checkbox"/>	<input type="checkbox"/>	<input type="checkbox"/>	<input type="checkbox"/>
03/17/2021	135228.5	0.0	<input type="checkbox"/>	<input type="checkbox"/>	<input type="checkbox"/>	<input type="checkbox"/>
03/18/2021	135228.5	0.0	<input type="checkbox"/>	<input type="checkbox"/>	<input type="checkbox"/>	<input type="checkbox"/>
03/19/2021	135228.5	0.0	<input type="checkbox"/>	<input type="checkbox"/>	<input type="checkbox"/>	<input type="checkbox"/>
03/20/2021	135228.6	0.1	<input type="checkbox"/>	<input type="checkbox"/>	<input type="checkbox"/>	<input type="checkbox"/>
03/21/2021	135228.6	0.0	<input type="checkbox"/>	<input type="checkbox"/>	<input type="checkbox"/>	<input type="checkbox"/>
03/22/2021	135228.7	0.1	<input type="checkbox"/>	<input type="checkbox"/>	<input type="checkbox"/>	<input type="checkbox"/>
03/23/2021	135228.7	0.0	<input type="checkbox"/>	<input type="checkbox"/>	<input type="checkbox"/>	<input type="checkbox"/>
03/24/2021	135228.7	0.0	<input type="checkbox"/>	<input type="checkbox"/>	<input type="checkbox"/>	<input type="checkbox"/>
03/25/2021	135228.7	0.0	<input type="checkbox"/>	<input type="checkbox"/>	<input type="checkbox"/>	<input type="checkbox"/>
03/26/2021	135228.7	0.0	<input type="checkbox"/>	<input type="checkbox"/>	<input type="checkbox"/>	<input type="checkbox"/>
03/27/2021	135228.7	0.0	<input type="checkbox"/>	<input type="checkbox"/>	<input type="checkbox"/>	<input type="checkbox"/>
03/28/2021	135228.7	0.0	<input type="checkbox"/>	<input type="checkbox"/>	<input type="checkbox"/>	<input type="checkbox"/>
03/29/2021	135228.7	0.0	<input type="checkbox"/>	<input type="checkbox"/>	<input type="checkbox"/>	<input type="checkbox"/>
03/30/2021	135228.7	0.0	<input type="checkbox"/>	<input type="checkbox"/>	<input type="checkbox"/>	<input type="checkbox"/>
03/31/2021	135228.7	0.0	<input type="checkbox"/>	<input type="checkbox"/>	<input type="checkbox"/>	<input type="checkbox"/>
04/01/2021	135228.7	0.0	<input type="checkbox"/>	<input type="checkbox"/>	<input type="checkbox"/>	<input type="checkbox"/>
04/02/2021	135228.7	0.0	<input type="checkbox"/>	<input type="checkbox"/>	<input type="checkbox"/>	<input type="checkbox"/>
04/03/2021	136582.6	1333.9	<input type="checkbox"/>	<input type="checkbox"/>	<input checked="" type="checkbox"/>	<input type="checkbox"/>
04/04/2021	138680.9	2098.3	<input type="checkbox"/>	<input type="checkbox"/>	<input checked="" type="checkbox"/>	<input checked="" type="checkbox"/>
04/05/2021	141083.8	2402.9	<input type="checkbox"/>	<input type="checkbox"/>	<input checked="" type="checkbox"/>	<input checked="" type="checkbox"/>
04/06/2021	145591.5	4527.7	<input type="checkbox"/>	<input type="checkbox"/>	<input checked="" type="checkbox"/>	<input checked="" type="checkbox"/>
04/07/2021	148201.3	2609.8	<input type="checkbox"/>	<input type="checkbox"/>	<input checked="" type="checkbox"/>	<input checked="" type="checkbox"/>
04/08/2021	153589.1	5387.8	<input type="checkbox"/>	<input type="checkbox"/>	<input checked="" type="checkbox"/>	<input checked="" type="checkbox"/>
04/09/2021	158270.3	2681.2	<input type="checkbox"/>	<input type="checkbox"/>	<input checked="" type="checkbox"/>	<input checked="" type="checkbox"/>
04/10/2021	160178.8	3908.3	<input type="checkbox"/>	<input type="checkbox"/>	<input checked="" type="checkbox"/>	<input checked="" type="checkbox"/>
04/11/2021	162998.4	2819.8	<input type="checkbox"/>	<input type="checkbox"/>	<input checked="" type="checkbox"/>	<input checked="" type="checkbox"/>
04/12/2021	167329.6	4331.2	<input type="checkbox"/>	<input type="checkbox"/>	<input checked="" type="checkbox"/>	<input checked="" type="checkbox"/>
04/13/2021	174026.7	6697.1	<input type="checkbox"/>	<input type="checkbox"/>	<input checked="" type="checkbox"/>	<input checked="" type="checkbox"/>
04/14/2021	178147.0	4120.3	<input type="checkbox"/>	<input type="checkbox"/>	<input checked="" type="checkbox"/>	<input checked="" type="checkbox"/>

Johnson City
Data Logging Report Daily

MIU ID: 1551714400

Meter Combination: WATER, 5/8" - 1" T-10, GALLONS

401 N Avenue N

Interval Date Range: 03/05/2021 - 06/09/2021

Interval Read Date	Interval Reading	Interval Consumption	Minor Backflow	Major Backflow	Intermittent Leak	Continuous Leak
04/15/2021	182542.9	4395.9	<input type="checkbox"/>	<input type="checkbox"/>	<input type="checkbox"/>	<input checked="" type="checkbox"/>
04/16/2021	185081.4	2538.5	<input type="checkbox"/>	<input type="checkbox"/>	<input type="checkbox"/>	<input checked="" type="checkbox"/>
04/17/2021	188938.9	3857.5	<input type="checkbox"/>	<input type="checkbox"/>	<input type="checkbox"/>	<input checked="" type="checkbox"/>
04/18/2021	191444.4	2505.5	<input type="checkbox"/>	<input type="checkbox"/>	<input type="checkbox"/>	<input checked="" type="checkbox"/>
04/19/2021	195791.5	4347.1	<input type="checkbox"/>	<input type="checkbox"/>	<input type="checkbox"/>	<input checked="" type="checkbox"/>
04/20/2021	202335.7	6544.2	<input type="checkbox"/>	<input type="checkbox"/>	<input type="checkbox"/>	<input checked="" type="checkbox"/>
04/21/2021	206396.2	4060.5	<input type="checkbox"/>	<input type="checkbox"/>	<input type="checkbox"/>	<input checked="" type="checkbox"/>
04/22/2021	211835.8	5439.6	<input type="checkbox"/>	<input type="checkbox"/>	<input type="checkbox"/>	<input checked="" type="checkbox"/>
04/23/2021	214375.3	2539.5	<input type="checkbox"/>	<input type="checkbox"/>	<input type="checkbox"/>	<input checked="" type="checkbox"/>
04/24/2021	219483.8	5108.3	<input type="checkbox"/>	<input type="checkbox"/>	<input type="checkbox"/>	<input checked="" type="checkbox"/>
04/25/2021	222234.7	2751.1	<input type="checkbox"/>	<input type="checkbox"/>	<input type="checkbox"/>	<input checked="" type="checkbox"/>
04/26/2021	226372.7	4138.0	<input type="checkbox"/>	<input type="checkbox"/>	<input type="checkbox"/>	<input checked="" type="checkbox"/>
04/27/2021	232940.0	6567.3	<input type="checkbox"/>	<input type="checkbox"/>	<input type="checkbox"/>	<input checked="" type="checkbox"/>
04/28/2021	237125.6	4185.8	<input type="checkbox"/>	<input type="checkbox"/>	<input type="checkbox"/>	<input checked="" type="checkbox"/>
04/29/2021	242079.5	4953.9	<input type="checkbox"/>	<input type="checkbox"/>	<input type="checkbox"/>	<input checked="" type="checkbox"/>
04/30/2021	244578.9	2499.4	<input type="checkbox"/>	<input type="checkbox"/>	<input type="checkbox"/>	<input checked="" type="checkbox"/>
05/01/2021	247780.4	3201.5	<input type="checkbox"/>	<input type="checkbox"/>	<input type="checkbox"/>	<input checked="" type="checkbox"/>
05/02/2021	249931.0	2150.6	<input type="checkbox"/>	<input type="checkbox"/>	<input type="checkbox"/>	<input checked="" type="checkbox"/>
05/03/2021	252026.4	2095.4	<input type="checkbox"/>	<input type="checkbox"/>	<input type="checkbox"/>	<input checked="" type="checkbox"/>
05/04/2021	254142.2	2115.8	<input type="checkbox"/>	<input type="checkbox"/>	<input type="checkbox"/>	<input checked="" type="checkbox"/>
05/05/2021	255103.1	960.9	<input type="checkbox"/>	<input type="checkbox"/>	<input checked="" type="checkbox"/>	<input checked="" type="checkbox"/>
05/06/2021	255103.1	0.0	<input type="checkbox"/>	<input type="checkbox"/>	<input type="checkbox"/>	<input type="checkbox"/>
05/07/2021	256147.5	1044.4	<input type="checkbox"/>	<input type="checkbox"/>	<input checked="" type="checkbox"/>	<input type="checkbox"/>
05/08/2021	257395.1	1247.6	<input type="checkbox"/>	<input type="checkbox"/>	<input checked="" type="checkbox"/>	<input type="checkbox"/>
05/09/2021	257586.2	191.1	<input type="checkbox"/>	<input type="checkbox"/>	<input checked="" type="checkbox"/>	<input type="checkbox"/>
05/10/2021	258142.2	558.0	<input type="checkbox"/>	<input type="checkbox"/>	<input checked="" type="checkbox"/>	<input type="checkbox"/>
05/11/2021	258197.9	55.7	<input type="checkbox"/>	<input type="checkbox"/>	<input checked="" type="checkbox"/>	<input type="checkbox"/>
05/12/2021	258579.7	381.8	<input type="checkbox"/>	<input type="checkbox"/>	<input checked="" type="checkbox"/>	<input type="checkbox"/>
05/13/2021	258906.0	326.3	<input type="checkbox"/>	<input type="checkbox"/>	<input checked="" type="checkbox"/>	<input type="checkbox"/>
05/14/2021	258982.7	76.7	<input type="checkbox"/>	<input type="checkbox"/>	<input checked="" type="checkbox"/>	<input type="checkbox"/>
05/15/2021	259465.9	483.2	<input type="checkbox"/>	<input type="checkbox"/>	<input checked="" type="checkbox"/>	<input type="checkbox"/>
05/16/2021	259796.6	330.7	<input type="checkbox"/>	<input type="checkbox"/>	<input checked="" type="checkbox"/>	<input type="checkbox"/>
05/17/2021	259825.9	29.3	<input type="checkbox"/>	<input type="checkbox"/>	<input type="checkbox"/>	<input type="checkbox"/>
05/18/2021	259853.4	27.5	<input type="checkbox"/>	<input type="checkbox"/>	<input type="checkbox"/>	<input type="checkbox"/>
05/19/2021	260253.4	400.0	<input type="checkbox"/>	<input type="checkbox"/>	<input type="checkbox"/>	<input type="checkbox"/>
05/20/2021	260636.7	283.3	<input type="checkbox"/>	<input type="checkbox"/>	<input type="checkbox"/>	<input type="checkbox"/>
05/21/2021	260618.4	81.7	<input type="checkbox"/>	<input type="checkbox"/>	<input type="checkbox"/>	<input type="checkbox"/>
05/22/2021	261044.8	426.4	<input type="checkbox"/>	<input type="checkbox"/>	<input type="checkbox"/>	<input type="checkbox"/>
05/23/2021	261409.2	364.4	<input type="checkbox"/>	<input type="checkbox"/>	<input type="checkbox"/>	<input type="checkbox"/>
05/24/2021	261495.7	86.5	<input type="checkbox"/>	<input type="checkbox"/>	<input type="checkbox"/>	<input type="checkbox"/>
05/25/2021	261539.9	44.2	<input type="checkbox"/>	<input type="checkbox"/>	<input type="checkbox"/>	<input type="checkbox"/>

MIU ID: 1551714400

Johnson City
Data Logging Report Daily
Meter Combination: WATER, 5/8" - 1" T-10, GALLONS
401 N Avenue N

Interval Date Range: 03/05/2021 - 06/09/2021

Interval Read Date	Interval Reading	Interval Consumption	Minor Backflow	Major Backflow	Intermittent Leak	Continuous Leak
05/26/2021	261937.2	397.3	<input type="checkbox"/>	<input type="checkbox"/>	<input type="checkbox"/>	<input type="checkbox"/>
05/27/2021	262291.5	354.3	<input type="checkbox"/>	<input type="checkbox"/>	<input type="checkbox"/>	<input type="checkbox"/>
05/28/2021	262493.8	202.3	<input type="checkbox"/>	<input type="checkbox"/>	<input type="checkbox"/>	<input type="checkbox"/>
05/29/2021	262852.8	359.0	<input type="checkbox"/>	<input type="checkbox"/>	<input type="checkbox"/>	<input type="checkbox"/>
05/30/2021	263227.9	375.1	<input type="checkbox"/>	<input type="checkbox"/>	<input type="checkbox"/>	<input type="checkbox"/>
05/31/2021	263276.1	48.2	<input type="checkbox"/>	<input type="checkbox"/>	<input type="checkbox"/>	<input type="checkbox"/>
06/01/2021	263350.9	74.8	<input type="checkbox"/>	<input type="checkbox"/>	<input checked="" type="checkbox"/>	<input type="checkbox"/>
06/02/2021	263810.6	459.7	<input type="checkbox"/>	<input type="checkbox"/>	<input checked="" type="checkbox"/>	<input type="checkbox"/>
06/03/2021	264214.0	403.4	<input type="checkbox"/>	<input type="checkbox"/>	<input checked="" type="checkbox"/>	<input type="checkbox"/>
06/04/2021	264344.8	130.8	<input type="checkbox"/>	<input type="checkbox"/>	<input checked="" type="checkbox"/>	<input type="checkbox"/>
06/05/2021	264771.8	427.0	<input type="checkbox"/>	<input type="checkbox"/>	<input type="checkbox"/>	<input type="checkbox"/>
06/06/2021	265198.3	426.5	<input type="checkbox"/>	<input type="checkbox"/>	<input checked="" type="checkbox"/>	<input type="checkbox"/>
06/07/2021	265301.2	102.9	<input type="checkbox"/>	<input type="checkbox"/>	<input checked="" type="checkbox"/>	<input type="checkbox"/>
06/08/2021	265369.2	68.0	<input type="checkbox"/>	<input type="checkbox"/>	<input type="checkbox"/>	<input type="checkbox"/>
06/09/2021	265392.9	23.7	<input type="checkbox"/>	<input type="checkbox"/>	<input type="checkbox"/>	<input type="checkbox"/>

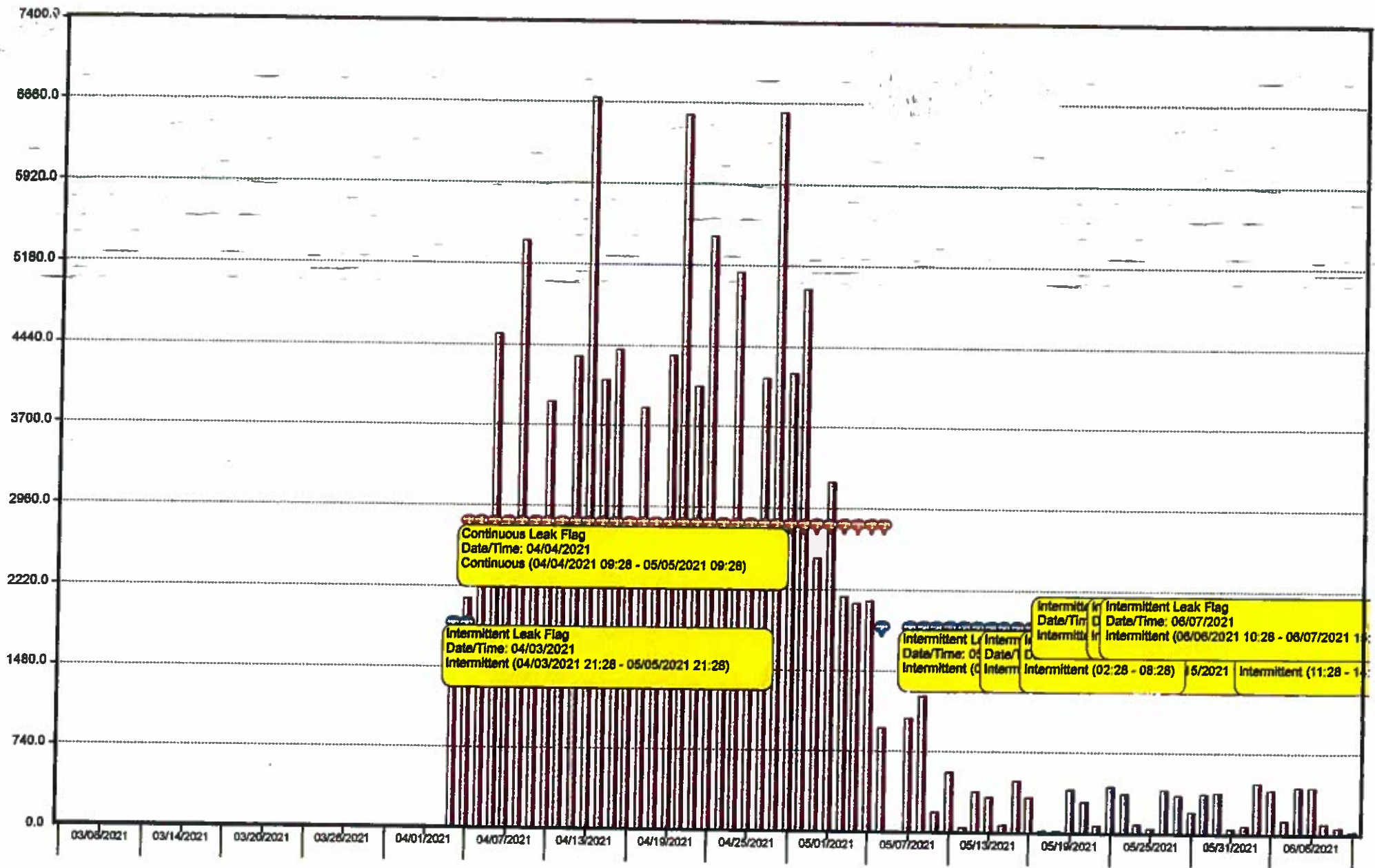

Rick Schroder

From: Larry Bible
Sent: Tuesday, May 24, 2022 2:38 PM
To: Brent J Sulzemeier; Rick Schroder
Subject: Castro meter
Attachments: 20220524_142636.jpg; 20220524_142646.jpg

Got it changed out

Sent from my Verizon, Samsung Galaxy smartphone

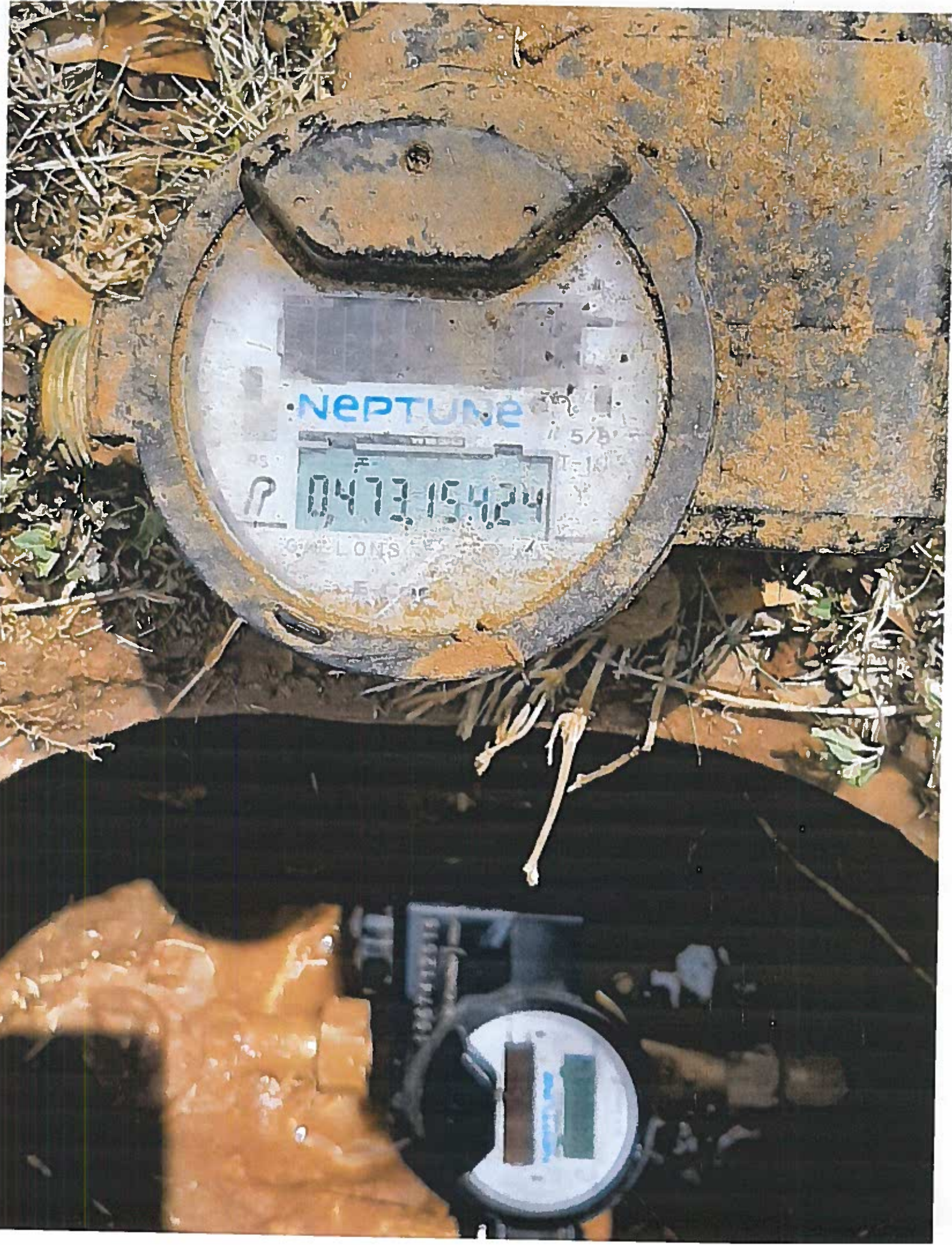

NEPTUNE

047315424

GALLONS

