

Rick Schroder

//

From: Gonzales, Diana <diana.gonzales@peci.com>
Sent: Thursday, May 5, 2022 8:34 AM
To: Rick Schroder
Subject: RE: City of Johnson City street lights
Attachments: JohnsonCity_Lights_Ivvue_Pole Tag Numbers 5.2.22.xlsx; Diana_JC_Lights.pdf
Importance: High

Good morning Rick,

I'm following up on your original request we had continued to work on after sending you a list. Please see the attached list of your JC lights and note the Pole Tag number on the last column added to previously shared list. I've also attached a map with most of the light locations able to be identified where 179 lights were matched of 190. Our GIS manager and team has been working on this request and since acct numbers and other info has changed over the years it turned out to be a big project and took awhile.

I also have a large print-out of the map but I'm not working in JC today. I'll see if I can get it to JC tomorrow.

Thank you,
Diana

Diana Gonzales, IOM, PCED | PEDERNALES ELECTRIC COOPERATIVE, INC.
Public Affairs Representative
P: (830) 868-4978 | M: (512) 799-2024
[Website](#) | [Facebook](#) | [Twitter](#) | [LinkedIn](#) | [YouTube](#) | [PEC Energy News](#)

From: Gonzales, Diana <diana.gonzales@peci.com>
Sent: Monday, April 25, 2022 10:23 AM
To: Rick Schroder <rschroder@johnsoncitytx.org>
Subject: City of Johnson City street lights

Good morning Rick,

Here is a list of your JC lights. My apologies for the delay in getting this back to you – plus thought I'd have to you by Friday – then we ran into a snag. Unfortunately, we do not have a map with these light locations. PEC recently started an audit of all our lights in our entire service area but it is not complete and is a huge undertaking. I'll check back with the team lead conducting the audit to see if there is anything else we can share or provide once it's complete. I'm also sorry we're unable to let you know if each of these lights is operational but we're assuming they are unless we are contacted that the light is out or broken.

Thank you,
Diana

Diana Gonzales, IOM, PCED | PEDERNALES ELECTRIC COOPERATIVE, INC.
Public Affairs Representative
P: (830) 868-4978 | M: (512) 799-2024

The information contained in this e-mail, including any attachments, is confidential and may be legally privileged; it is intended only for the use of the intended recipient(s). Subsequent use and distribution is governed by the confidentiality of the information. If you are not the intended recipient, any dissemination, distribution, or use of this information is strictly prohibited. If you have received this communication in error, contact the number or email address in this message and destroy all copies of the original message.



Questions? Call 888-554-4732
 Monday through Friday, 8 a.m. – 5:30 p.m.
 Report an outage: 888-883-3379
 pec.coop Se habla Español

Member-owned since 1938
 Not-for-profit

This is your Final Bill. Please keep a current address on file with us to ensure you receive any future capital credits that accrued on your account. Thank you for having been a valued member of PEC.

One or more of your locations has final billed. For details, please see the back of this statement.

TOTAL AMOUNT DUE

\$8,053.04

Due Date
06/15/2022

Invoice #: 1061
 Member Name: CITY OF JOHNSON CITY
 Director District: 6
 Bill Date: 04/26/2022

This bill does not reflect payments after 04/26/2022.

Account #	Service Address	Balance Forward	Current Charges	Total Due
3000274746	PARK LIGHTS	\$0.00	\$57.87	\$57.87
3000017165	WATER TOWER	\$0.00	\$174.08	\$174.08
3000021568	1 MI W OF JOHNSON CITY	\$0.00	\$66.49	\$66.49
3000051777	WEST WELL	\$0.00	\$681.57	\$681.57
3000051840	SEWAGE LIFT STATION	\$0.00	\$138.13	\$138.13
3000065511	EAGLE PUMP STATION	\$-.05	\$874.04	\$873.99
3000079555	406 W MAIN POLICE DEPT	\$0.00	\$105.36	\$105.36
3000080914	SEWER LIFT STATION	\$0.00	\$54.32	\$54.32
3000085584	LIFT STATION	\$0.00	\$53.79	\$53.79
3000101795	DANZ WELL	\$0.00	\$10.20	\$10.20
3000112041	DANZ WELL	\$-275.21	\$38.25	-\$236.96
3000115423	RECYCLE CENTER	\$0.00	\$73.55	\$73.55
3000119433	RANCHERS ESTATES	\$0.00	\$72.07	\$72.07
3000142903	YOUTH FOUNDATION BLDG	\$0.00	\$309.91	\$309.91
3000170330	ASH & AVE G	\$0.00	\$56.99	\$56.99
3000190242	LOOP 281	\$0.00	\$42.70	\$42.70

IMPORTANT MEMBER INFORMATION

When severe weather strikes, power outages may be inevitable, so we put everything you need to know before, during, and after they occur on the new PEC outage center at pec.coop/outages.

KEEP THIS STATEMENT FOR YOUR RECORDS
 PLEASE DETACH AND RETURN BOTTOM PORTION WITH YOUR PAYMENT - WHEN PAYING IN PERSON BRING ENTIRE STATEMENT



Pedernales Electric Cooperative
 PO Box 1 • Johnson City, TX 78636

Bill Date	04/26/2022
Invoice #	1061
Current charges due 05/15/2022	\$8,053.04
Late amount after 05/15/2022	\$8,053.04

- Check this box to opt in to PEC Power of Change!
- One time donation Recurring donation _____

Kiosk barcode

Mail payment to:
 Pedernales Electric Cooperative, Inc.
 PO Box 1 15
 Johnson City, TX 78636-0001

9634 2 AB 0.461
 CITY OF JOHNSON CITY
 PO BOX 369
 JOHNSON CITY TX 78636-0369

5 9634
 C-33



460763000274746000805304000805304042620228

Account #	Service Address	Balance Forward	Current Charges	Total Due
3000214980	FM 2766 CREEKVIEW	\$0.00	\$84.42	\$84.42
3000223588	WATER WORKS NO 2	\$0.00	\$38.25	\$38.25
3000228459	BATHROOM / PEDESTRIAN LIGHTING	\$0.00	\$62.22	\$62.22
3000233324	BASEBALL FIELD	\$0.00	\$101.91	\$101.91
3000336743	N WINTERS FURR & W DAWN LIGHT 152894	\$0.00	\$2,112.52	\$2,112.52
3000352085	303 E 7TH CITY HALL	\$0.00	\$205.94	\$205.94
3001061364	105 N HIGHWAY 281	\$0.00	\$38.70	\$38.70
3001134355	145 BRIANNA CIRCLE - LIFT STATION	\$0.00	\$52.99	\$52.99
3001258830	342 RESORT RD	\$0.00	\$2,822.03	\$2,822.03
Total:		-\$275.26	\$8,328.30	\$8,053.04

Thank you for being a member!

Important terms & definitions:

Convenient ways to pay:

 <p>Online/Mobile App Pay your bill at pec.smarthub.coop. Download the SmartHub App on your mobile phone.</p>	 <p>Phone Call Secure Pay 24/7 at 844-886-9798.</p>	 <p>In-Person/Kiosk Your nearest district office is Marble Falls. Mon - Fri 8 a.m. - 5 p.m. Kiosk available at an office near you 24/7.</p>	 <p>Additional ways to pay Visit pec.coop/pay to learn about other convenient ways to pay.</p>
---	---	---	--

Powering your account:

<p>How to report a power outage:</p> <p>SmartHub Mobile App 888-883-3379 pec.smarthub.coop</p>	<p>Update your contact information:</p> <p>888-554-4732 Monday-Friday 8 a.m. - 5:30 p.m. pec.coop "Contact Us"</p>	<p>Automatic savings to you!</p> <p>Sign up for these convenient monthly ways to save!</p> <ul style="list-style-type: none"> ● Go paperless and save \$1 with the eBill credit. ● Sign up for bank draft and save \$1.50 with eDraft credit. ● eSaver credit saves \$2.50 when signing up for both eBill and eDraft credits
--	---	--

Account number: 3000274746

Service address: PARK LIGHTS

Meter	Billing Period		Days	Readings		Meter Multiplier	kWh Usage	Rate Type
600004	From	To	31	Previous	Present	1	221	Small Power
<div style="display: flex; justify-content: space-between;"> <div style="width: 45%;"> <p>kWh Monthly Use Monthly High Monthly Low Temp</p> </div> <div style="width: 50%;"> <p>Previous Account Activity</p> <p>Previous Balance \$41.97 Payment Received - *Thank You* -\$41.97 Balance Forward \$0.00</p> <p>Current Activity</p> <p>Service Availability Charge \$37.50 Delivery Charge 221 kWh @ \$0.021977 \$4.86 Base Power Cost 221 kWh @ \$0.044500 \$9.83 TCOS Pass-Through Charge 221 kWh @ \$0.013560 \$3.00 Temporary Storm Surcharge 221 kWh @ \$0.007000 \$1.55 Johnson City Franchise Fee \$1.13 Current Charges \$57.87</p> </div> </div>								

Account number: 3000017165

Service address: WATER TOWER

Meter	Billing Period		Days	Readings		Meter Multiplier	kWh Usage	Rate Type
576001	From	To	31	Previous	Present	1	1,530	Small Power
<div style="display: flex; justify-content: space-between;"> <div style="width: 45%;"> <p>kWh Monthly Use Monthly High Monthly Low Temp</p> </div> <div style="width: 50%;"> <p>Previous Account Activity</p> <p>Previous Balance \$167.24 Payment Received - *Thank You* -\$167.24 Balance Forward \$0.00</p> <p>Current Activity</p> <p>Service Availability Charge \$37.50 Delivery Charge 1,530 kWh @ \$0.021977 \$33.62 Base Power Cost 1,530 kWh @ \$0.044500 \$68.09 TCOS Pass-Through Charge 1,530 kWh @ \$0.013560 \$20.75 Temporary Storm Surcharge 1,530 kWh @ \$0.007000 \$10.71 Johnson City Franchise Fee \$3.41 Current Charges \$174.08</p> </div> </div>								

Account number: 3000021568

Service address: 1 MI W OF JOHNSON CITY

Meter	Billing Period		Days	Readings		Meter Multiplier	kWh Usage	Rate Type
543249	From	To	31	Previous	Present	1	333	Small Power
<div style="display: flex; justify-content: space-between;"> <div style="width: 45%;"> <p>kWh Monthly Use Monthly High Monthly Low Temp</p> </div> <div style="width: 50%;"> <p>Previous Account Activity</p> <p>Previous Balance \$111.32 Payment Received - *Thank You* -\$111.32 Balance Forward \$0.00</p> <p>Current Activity</p> <p>Service Availability Charge \$37.50 Delivery Charge 333 kWh @ \$0.021977 \$7.32 Base Power Cost 333 kWh @ \$0.044500 \$14.82 TCOS Pass-Through Charge 333 kWh @ \$0.013560 \$4.52 Temporary Storm Surcharge 333 kWh @ \$0.007000 \$2.33 Current Charges \$66.49</p> </div> </div>								



Account number: 300051777

Service address: WEST WELL

Meter	Billing Period		Days	Readings		Meter Multiplier	kWh Usage	Rate Type
From	To	Previous	Present					
612332	03/22/22	04/22/22	31	1834	1982	50	7,400	Small Power

Previous Account Activity

Previous Balance	\$559.72
Payment Received - *Thank You*	-\$559.72
Balance Forward	\$0.00

Current Activity

Service Availability Charge		\$37.50
Delivery Charge	7,400 kWh @ \$0.021977	\$162.63
Base Power Cost	7,400 kWh @ \$0.044500	\$329.30
TCOS Pass-Through Charge	7,400 kWh @ \$0.013580	\$100.34
Temporary Storm Surcharge	7,400 kWh @ \$0.007000	\$51.80
Current Charges		\$681.57

Account number: 300051840

Service address: SEWAGE LIFT STATION

Meter	Billing Period		Days	Readings		Meter Multiplier	kWh Usage	Rate Type
From	To	Previous	Present					
775844	03/22/22	04/22/22	31	392	437	25	1,125	Small Power

Previous Account Activity

Previous Balance	\$127.03
Payment Received - *Thank You*	-\$127.03
Balance Forward	\$0.00

Current Activity

Service Availability Charge		\$37.50
Delivery Charge	1,125 kWh @ \$0.021977	\$24.72
Base Power Cost	1,125 kWh @ \$0.044500	\$50.06
TCOS Pass-Through Charge	1,125 kWh @ \$0.013580	\$15.26
Temporary Storm Surcharge	1,125 kWh @ \$0.007000	\$7.88
Johnson City Franchise Fee		\$2.71
Current Charges		\$138.13

Account number: 300065511

Service address: EAGLE PUMP STATION

Meter	Billing Period		Days	Readings		Meter Multiplier	kWh Usage	Rate Type
From	To	Previous	Present					
775990	03/22/22	04/22/22	31	1009	1083	100	7,388	Large Power - TOU

Previous Account Activity

Previous Balance	\$951.35
Payment Received - *Thank You*	-\$951.40
Balance Forward	-\$0.05

Current Activity

Service Availability Charge		\$150.00
Base Power Cost		
Super Economy Secondary	498 kWh @ \$0.030816	\$15.25
Economy Secondary	975 kWh @ \$0.037529	\$36.59
Normal Secondary	4,040 kWh @ \$0.042448	\$171.50
Peak Secondary	1,875 kWh @ \$0.045680	\$85.65
TCOS Pass-Through Charge	7,388 kWh @ \$0.013580	\$100.18
Peak Demand Charge	36.500 kW @ \$6.7400000	\$248.01
Temporary Storm Surcharge	7,388 kWh @ \$0.007000	\$51.72
Johnson City Franchise Fee		\$17.14
Current Charges		\$874.04

Account number: 3000079555

Service address: 406 W MAIN POLICE DEPT

Meter	Billing Period From	To	Days	Readings Previous	Present	Meter Multiplier	kWh Usage	Rate Type
543229	03/22/22	04/22/22	31	37213	37989	1	756	Small Power

kWh Monthly Use

Monthly High ● **Monthly Low** ● **Temp**

2021 2022

Previous Account Activity

Previous Balance \$113.09

Payment Received - *Thank You* -\$113.09

Balance Forward \$0.00

Current Activity

Service Availability Charge \$37.50

Delivery Charge 756 kWh @ \$0.021977 \$16.81

Base Power Cost 756 kWh @ \$0.044500 \$33.64

TCOS Pass-Through Charge 756 kWh @ \$0.013560 \$10.25

Temporary Storm Surcharge 756 kWh @ \$0.007000 \$5.29

Johnson City Franchise Fee \$2.07

Current Charges \$105.36

Account number: 3000080914

Service address: SEWER LIFT STATION

Meter	Billing Period From	To	Days	Readings Previous	Present	Meter Multiplier	kWh Usage	Rate Type
612148	03/22/22	04/22/22	31	1370	1551	1	181	Small Power

kWh Monthly Use

Monthly High ● **Monthly Low** ● **Temp**

2021 2022

Previous Account Activity

Previous Balance \$51.47

Payment Received - *Thank You* -\$51.47

Balance Forward \$0.00

Current Activity

Service Availability Charge \$37.50

Delivery Charge 181 kWh @ \$0.021977 \$3.98

Base Power Cost 181 kWh @ \$0.044500 \$8.05

TCOS Pass-Through Charge 181 kWh @ \$0.013560 \$2.45

Temporary Storm Surcharge 181 kWh @ \$0.007000 \$1.27

Johnson City Franchise Fee \$1.07

Current Charges \$54.32

Account number: 3000085584

Service address: LIFT STATION

Meter	Billing Period From	To	Days	Readings Previous	Present	Meter Multiplier	kWh Usage	Rate Type
543238	03/22/22	04/22/22	31	8492	8667	1	175	Small Power

kWh Monthly Use

Monthly High ● **Monthly Low** ● **Temp**

2021 2022

Previous Account Activity

Previous Balance \$54.49

Payment Received - *Thank You* -\$54.49

Balance Forward \$0.00

Current Activity

Service Availability Charge \$37.50

Delivery Charge 175 kWh @ \$0.021977 \$3.85

Base Power Cost 175 kWh @ \$0.044500 \$7.79

TCOS Pass-Through Charge 175 kWh @ \$0.013560 \$2.37

Temporary Storm Surcharge 175 kWh @ \$0.007000 \$1.23

Johnson City Franchise Fee \$1.05

Current Charges \$53.79



Account number: 3000101795

Service address: DANZ WELL

Meter	Billing Period		Days	Readings		Meter Multiplier	kWh Usage	Rate Type
	From	To		Previous	Present			
611680	03/22/22	04/22/22	31	1065	1065	40	0	Small Power

kWh Monthly Use Monthly High ● Monthly Low ● Temp

Previous Account Activity

Previous Balance	\$286.83
Payment Received - "Thank You"	-\$286.83
Balance Forward	\$0.00

Current Activity

Service Availability Charge	\$10.00
Johnson City Franchise Fee	\$0.20
Current Charges	\$10.20

Final Bill

Account number: 3000112041

Service address: DANZ WELL

Meter	Billing Period		Days	Readings		Meter Multiplier	kWh Usage	Rate Type
	From	To		Previous	Present			
778221	03/22/22	04/22/22	31	0	0	50	0	Small Power
611681	03/22/22	03/22/22	0	3639	3639	20	0	Small Power

kWh Monthly Use Monthly High ● Monthly Low ● Temp

Previous Account Activity

Previous Balance	\$475.04
Payment Received - "Thank You"	-\$475.04
Adjustments	-\$275.21
Balance Forward	-\$275.21

Current Activity

Service Availability Charge	\$37.50
Johnson City Franchise Fee	\$0.75
Current Charges	\$38.25

Meter Exchange

881
372-
0391 OPT1

Account number: 3000115423

Service address: RECYCLE CENTER

Meter	Billing Period		Days	Readings		Meter Multiplier	kWh Usage	Rate Type
	From	To		Previous	Present			
775943	03/22/22	04/22/22	31	110	123	20	260	Small Power

kWh Monthly Use Monthly High ● Monthly Low ● Temp

Previous Account Activity

Previous Balance	\$69.99
Payment Received - "Thank You"	-\$69.99
Balance Forward	\$0.00

Current Activity

Service Availability Charge	\$37.50
Delivery Charge	260 kWh @ \$0.021977 \$5.71
Base Power Cost	260 kWh @ \$0.044500 \$11.57
TCOS Pass-Through Charge	260 kWh @ \$0.013560 \$3.53
Temporary Storm Surcharge	260 kWh @ \$0.007000 \$1.82
Area Light(s) 1	
Lamp Charge MV1 174 Watt	1 @ \$6.62 each \$6.62
Light Base Power Cost	73 kWh @ \$0.044500 \$3.25
Delivery Charge	73 kWh @ \$0.021977 \$1.60
Temporary Storm Surcharge	73 kWh @ \$0.007000 \$0.51
Johnson City Franchise Fee	\$1.44
Current Charges	\$73.55

Account number: 3000119433

Service address: RANGHERS ESTATES

Meter	Billing Period		Days	Readings		Meter Multiplier	kWh Usage	Rate Type
543242	From	To	31	Previous	Present	1	381	Small Power
03/22/22		04/22/22		11611	11992			

kWh Monthly Use ■ ■ **Monthly High** ● **Monthly Low** ● **Temp**

2021 2022

Previous Account Activity

Previous Balance \$97.74
 Payment Received - *Thank You* -\$97.74
Balance Forward \$0.00

Current Activity

Service Availability Charge \$37.50
 Delivery Charge 381 kWh @ \$0.021977 \$8.37
 Base Power Cost 381 kWh @ \$0.044500 \$16.95
 TCOS Pass-Through Charge 381 kWh @ \$0.013560 \$5.17
 Temporary Storm Surcharge 381 kWh @ \$0.007000 \$2.67
 Johnson City Franchise Fee \$1.41
Current Charges \$72.07

Account number: 3000142903

Service address: YOUTH FOUNDATION BLDG

Meter	Billing Period		Days	Readings		Meter Multiplier	kWh Usage	Rate Type
350987	From	To	31	Previous	Present	20	3,060	Small Power
03/22/22		04/22/22		45816	45969			

kWh Monthly Use ■ ■ **Monthly High** ● **Monthly Low** ● **Temp**

2021 2022

Previous Account Activity

Previous Balance \$340.09
 Payment Received - *Thank You* -\$340.09
Balance Forward \$0.00

Current Activity

Service Availability Charge \$37.50
 Delivery Charge 3,060 kWh @ \$0.021977 \$67.25
 Base Power Cost 3,060 kWh @ \$0.044500 \$136.17
 TCOS Pass-Through Charge 3,060 kWh @ \$0.013560 \$41.49
 Temporary Storm Surcharge 3,060 kWh @ \$0.007000 \$21.42
 Johnson City Franchise Fee \$6.08
Current Charges \$309.91

Account number: 3000170330

Service address: ASH & AVE G

Meter	Billing Period		Days	Readings		Meter Multiplier	kWh Usage	Rate Type
538588	From	To	31	Previous	Present	1	211	Small Power
03/22/22		04/22/22		2324	2535			

kWh Monthly Use ■ ■ **Monthly High** ● **Monthly Low** ● **Temp**

2021 2022

Previous Account Activity

Previous Balance \$71.27
 Payment Received - *Thank You* -\$71.27
Balance Forward \$0.00

Current Activity

Service Availability Charge \$37.50
 Delivery Charge 211 kWh @ \$0.021977 \$4.64
 Base Power Cost 211 kWh @ \$0.044500 \$9.39
 TCOS Pass-Through Charge 211 kWh @ \$0.013560 \$2.86
 Temporary Storm Surcharge 211 kWh @ \$0.007000 \$1.48
 Johnson City Franchise Fee \$1.12
Current Charges \$56.99



Account number: 3000190242

Service address: LOOP 281

Meter	Billing Period		Days	Readings		Meter Multiplier	kWh Usage	Rate Type
	From	To		Previous	Present			
346335	03/22/22	04/22/22	31	742	744	25	50	Small Power

Previous Account Activity

Previous Balance \$44.92
 Payment Received - *Thank You* -\$44.92
Balance Forward \$0.00

Current Activity

Service Availability Charge \$37.50
 Delivery Charge 50 kWh @ \$0.021977 \$1.10
 Base Power Cost 50 kWh @ \$0.044500 \$2.23
 TCOS Pass-Through Charge 50 kWh @ \$0.013560 \$0.68
 Temporary Storm Surcharge 50 kWh @ \$0.007000 \$0.35
 Johnson City Franchise Fee \$0.84
Current Charges \$42.70

Account number: 3000214980

Service address: FM 2768 CREEKVIEW

Meter	Billing Period		Days	Readings		Meter Multiplier	kWh Usage	Rate Type
	From	To		Previous	Present			
612131	03/22/22	04/22/22	31	4770	5290	1	520	Small Power

Previous Account Activity

Previous Balance \$86.28
 Payment Received - *Thank You* -\$86.28
Balance Forward \$0.00

Current Activity

Service Availability Charge \$37.50
 Delivery Charge 520 kWh @ \$0.021977 \$11.43
 Base Power Cost 520 kWh @ \$0.044500 \$23.14
 TCOS Pass-Through Charge 520 kWh @ \$0.013560 \$7.05
 Temporary Storm Surcharge 520 kWh @ \$0.007000 \$3.64
 Johnson City Franchise Fee \$1.66
Current Charges \$84.42

Account number: 3000223588

Service address: WATER WORKS NO 2

Meter	Billing Period		Days	Readings		Meter Multiplier	kWh Usage	Rate Type
	From	To		Previous	Present			
612144	03/22/22	04/22/22	31	0	0	1	0	Small Power

Previous Account Activity

Previous Balance \$38.25
 Payment Received - *Thank You* -\$38.25
Balance Forward \$0.00



Current Activity

Service Availability Charge \$37.50
 Johnson City Franchise Fee \$0.75
Current Charges \$38.25

Account number: 3000228459

Service address: BATHROOM / PEDESTRIAN LIGHTING

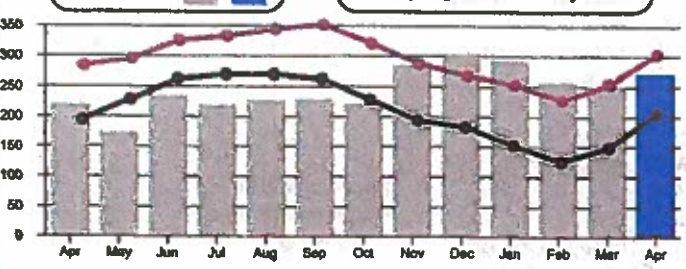

Meter	Billing Period		Days	Readings		Meter Multiplier	kWh Usage	Rate Type
543250	From	To	31	Previous	Present	1	270	Small Power
03/22/22		04/22/22		11810	12080			

<p>kWh Monthly Use </p> <p>Monthly High </p> <p>Monthly Low </p>	<p>Previous Account Activity</p> <p>Previous Balance \$60.54</p> <p>Payment Received - *Thank You* -\$60.54</p> <p>Balance Forward \$0.00</p> <p>Current Activity</p> <p>Service Availability Charge \$37.50</p> <p>Delivery Charge 270 kWh @ \$0.021977 \$5.93</p> <p>Base Power Cost 270 kWh @ \$0.044500 \$12.02</p> <p>TCOS Pass-Through Charge 270 kWh @ \$0.013560 \$3.66</p> <p>Temporary Storm Surcharge 270 kWh @ \$0.007000 \$1.89</p> <p>Johnson City Franchise Fee \$1.22</p> <p>Current Charges \$62.22</p>
--	---

Account number: 3000233324

Service address: BASEBALL FIELD

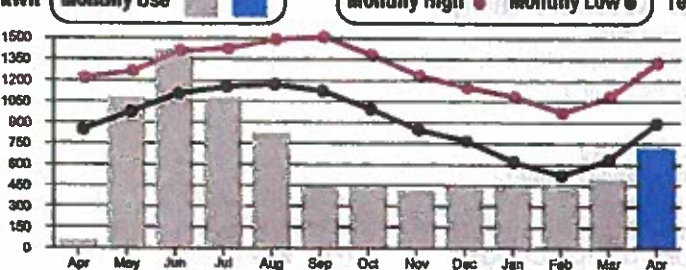

Meter	Billing Period		Days	Readings		Meter Multiplier	kWh Usage	Rate Type
214688	From	To	31	Previous	Present	1	717	Small Power
03/22/22		04/22/22		22521	23238			

<p>kWh Monthly Use </p> <p>Monthly High </p> <p>Monthly Low </p>	<p>Previous Account Activity</p> <p>Previous Balance \$82.11</p> <p>Payment Received - *Thank You* -\$82.11</p> <p>Balance Forward \$0.00</p> <p>Current Activity</p> <p>Service Availability Charge \$37.50</p> <p>Delivery Charge 717 kWh @ \$0.021977 \$15.76</p> <p>Base Power Cost 717 kWh @ \$0.044500 \$31.91</p> <p>TCOS Pass-Through Charge 717 kWh @ \$0.013560 \$9.72</p> <p>Temporary Storm Surcharge 717 kWh @ \$0.007000 \$5.02</p> <p>Johnson City Franchise Fee \$2.00</p> <p>Current Charges \$101.91</p>
---	---

Account number: 3000336743

Service address: N WINTERS FURR & W DAWN LIGHT 152694

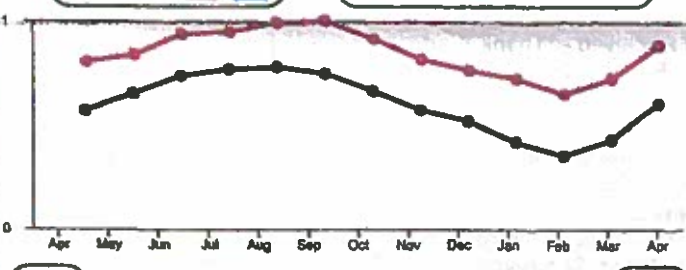
Meter	Billing Period		Days	Readings		Meter Multiplier	kWh Usage	Rate Type
	From	To	31	Previous	Present	0	0	Light Only - Small Power
03/22/22		04/22/22						

<p>kWh Monthly Use </p> <p>Monthly High </p> <p>Monthly Low </p>	<p>Previous Account Activity</p> <p>Previous Balance \$2,112.53</p> <p>Payment Received - *Thank You* -\$2,112.48</p> <p>Adjustments -\$0.05</p> <p>Balance Forward \$0.00</p> <p>Current Activity</p> <p>Service Availability Charge \$37.50</p> <p>Area Light(s) 182</p> <p>Lamp Charge LD1 50-55 W 116 @ \$9.22 each \$1,069.52</p> <p>Lamp Charge HP1 100 Watt 37 @ \$7.37 each \$272.69</p> <p>Lamp Charge LD2 100-110 W 9 @ \$19.22 each \$172.98</p> <p>Lamp Charge MV1 174 Watt 20 @ \$6.62 each \$132.40</p> <p>Light Base Power Cost 5,250 kWh @ \$0.044500 \$233.70</p> <p>Delivery Charge 5,250 kWh @ \$0.021977 \$115.86</p> <p>Temporary Storm Surcharge 5,250 kWh @ \$0.007000 \$37.24</p> <p>Johnson City Franchise Fee* \$40.83</p> <p>Current Charges \$2,112.52</p>
--	--

*Taxable Charges and Fees



Account number: 3000352085

Service address: 303 E 7TH CITY HALL

Meter	Billing Period		Days	Readings		Meter Multiplier	kWh Usage	Rate Type
611817	From	To	31	Previous	Present	1	1,889	Small Power
kWh Monthly Use		Monthly High		Monthly Low		Temp		
Previous Account Activity								
Previous Balance								\$584.77
Payment Received - *Thank You*								-\$584.77
Balance Forward								\$0.00
Current Activity								
Service Availability Charge								\$37.50
Delivery Charge								1,889 kWh @ \$0.021977 \$41.51
Base Power Cost								1,889 kWh @ \$0.044500 \$84.06
TCOS Pass-Through Charge								1,889 kWh @ \$0.013560 \$25.61
Temporary Storm Surcharge								1,889 kWh @ \$0.007000 \$13.22
Johnson City Franchise Fee								\$4.04
Current Charges								\$205.94

Account number: 3001061364

Service address: 105 N HIGHWAY 281

Meter	Billing Period		Days	Readings		Meter Multiplier	kWh Usage	Rate Type
544356	From	To	31	Previous	Present	1	5	Small Power
kWh Monthly Use		Monthly High		Monthly Low		Temp		
Previous Account Activity								
Previous Balance								\$38.25
Payment Received - *Thank You*								-\$38.25
Balance Forward								\$0.00
Current Activity								
Service Availability Charge								\$37.50
Delivery Charge								5 kWh @ \$0.021977 \$0.11
Base Power Cost								5 kWh @ \$0.044500 \$0.22
TCOS Pass-Through Charge								5 kWh @ \$0.013560 \$0.07
Temporary Storm Surcharge								5 kWh @ \$0.007000 \$0.04
Johnson City Franchise Fee								\$0.76
Current Charges								\$38.70

Account number: 3001134355

Service address: 145 BRIANNA CIRCLE - LIFT STATION

Meter	Billing Period		Days	Readings		Meter Multiplier	kWh Usage	Rate Type
544326	From	To	31	Previous	Present	1	166	Small Power
kWh Monthly Use		Monthly High		Monthly Low		Temp		
Previous Account Activity								
Previous Balance								\$53.79
Payment Received - *Thank You*								-\$53.79
Balance Forward								\$0.00
Current Activity								
Service Availability Charge								\$37.50
Delivery Charge								166 kWh @ \$0.021977 \$3.65
Base Power Cost								166 kWh @ \$0.044500 \$7.39
TCOS Pass-Through Charge								166 kWh @ \$0.013560 \$2.25
Temporary Storm Surcharge								166 kWh @ \$0.007000 \$1.16
Johnson City Franchise Fee								\$1.04
Current Charges								\$52.99

Account number: 3001258830

Service address: 342 RESORT RD

Meter	Billing Period		Days	Readings		Meter Multiplier	kWh Usage	Rate Type																																							
777480	From	To	31	Previous	Present	100	36,240	Large Power - TOU																																							
<div style="display: flex; justify-content: space-between;"> <div style="width: 45%;"> <p>kWh Monthly Use Monthly High ● Monthly Low ● Temp</p> <p style="text-align: center;">2021 2022</p> </div> <div style="width: 50%;"> <p>Previous Account Activity</p> <table style="width: 100%; border-collapse: collapse;"> <tr> <td>Previous Balance</td> <td style="text-align: right;">\$3,500.58</td> </tr> <tr> <td>Payment Received - *Thank You*</td> <td style="text-align: right;">-\$3,500.58</td> </tr> <tr> <td>Balance Forward</td> <td style="text-align: right;">\$0.00</td> </tr> </table> <p>Current Activity</p> <table style="width: 100%; border-collapse: collapse;"> <tr> <td>Service Availability Charge</td> <td></td> <td style="text-align: right;">\$150.00</td> </tr> <tr> <td>Base Power Cost</td> <td></td> <td></td> </tr> <tr> <td> Super Economy Secondary</td> <td>3,088 kWh @ \$0.030616</td> <td style="text-align: right;">\$94.54</td> </tr> <tr> <td> Economy Secondary</td> <td>6,141 kWh @ \$0.037529</td> <td style="text-align: right;">\$230.47</td> </tr> <tr> <td> Normal Secondary</td> <td>17,941 kWh @ \$0.042449</td> <td style="text-align: right;">\$761.58</td> </tr> <tr> <td> Peak Secondary</td> <td>9,070 kWh @ \$0.045680</td> <td style="text-align: right;">\$414.31</td> </tr> <tr> <td>TCOS Pass-Through Charge</td> <td>36,240 kWh @ \$0.013560</td> <td style="text-align: right;">\$491.41</td> </tr> <tr> <td>Peak Demand Charge</td> <td>55,000 kW @ \$6.7400000</td> <td style="text-align: right;">\$370.70</td> </tr> <tr> <td>Temporary Storm Surcharge</td> <td>38,240 kWh @ \$0.007000</td> <td style="text-align: right;">\$253.68</td> </tr> <tr> <td>Johnson City Franchise Fee</td> <td></td> <td style="text-align: right;">\$55.34</td> </tr> <tr> <td>Current Charges</td> <td></td> <td style="text-align: right;">\$2,822.03</td> </tr> </table> </div> </div>									Previous Balance	\$3,500.58	Payment Received - *Thank You*	-\$3,500.58	Balance Forward	\$0.00	Service Availability Charge		\$150.00	Base Power Cost			Super Economy Secondary	3,088 kWh @ \$0.030616	\$94.54	Economy Secondary	6,141 kWh @ \$0.037529	\$230.47	Normal Secondary	17,941 kWh @ \$0.042449	\$761.58	Peak Secondary	9,070 kWh @ \$0.045680	\$414.31	TCOS Pass-Through Charge	36,240 kWh @ \$0.013560	\$491.41	Peak Demand Charge	55,000 kW @ \$6.7400000	\$370.70	Temporary Storm Surcharge	38,240 kWh @ \$0.007000	\$253.68	Johnson City Franchise Fee		\$55.34	Current Charges		\$2,822.03
Previous Balance	\$3,500.58																																														
Payment Received - *Thank You*	-\$3,500.58																																														
Balance Forward	\$0.00																																														
Service Availability Charge		\$150.00																																													
Base Power Cost																																															
Super Economy Secondary	3,088 kWh @ \$0.030616	\$94.54																																													
Economy Secondary	6,141 kWh @ \$0.037529	\$230.47																																													
Normal Secondary	17,941 kWh @ \$0.042449	\$761.58																																													
Peak Secondary	9,070 kWh @ \$0.045680	\$414.31																																													
TCOS Pass-Through Charge	36,240 kWh @ \$0.013560	\$491.41																																													
Peak Demand Charge	55,000 kW @ \$6.7400000	\$370.70																																													
Temporary Storm Surcharge	38,240 kWh @ \$0.007000	\$253.68																																													
Johnson City Franchise Fee		\$55.34																																													
Current Charges		\$2,822.03																																													



**This Page
Intentionally Blank**

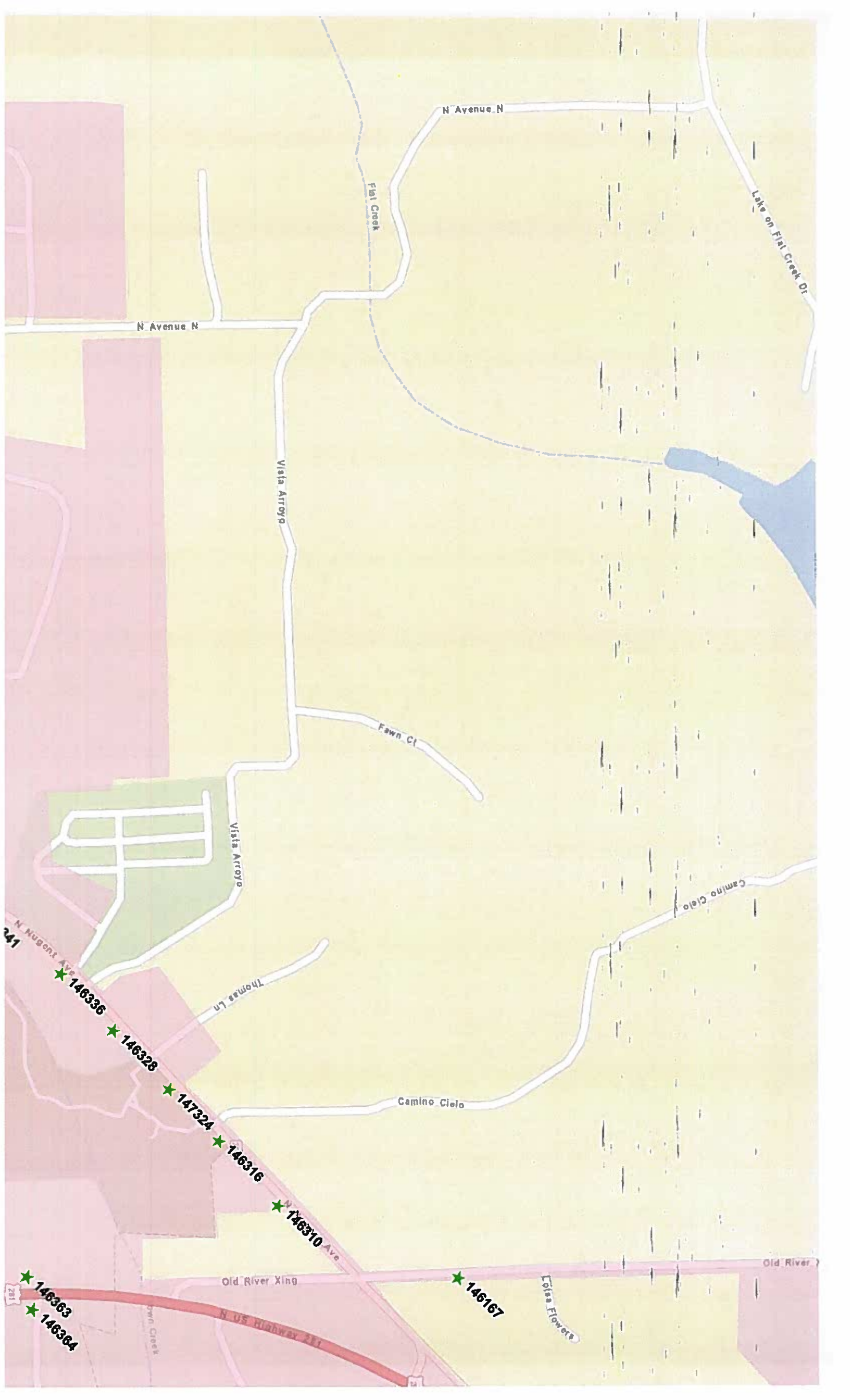

N Avenue N

Lake on Flat Creek Dr

Flat Creek

N Avenue N

Vista Arroyo

Fawn Ct

Vista Arroyo

Camino Cielo

Thomas Ln

Camino Cielo

N Nugent Ave

241

Old River

Old River Xing

N US Highway 281

Lissa Flowers

★ 146363
★ 146364

★ 146167

★ 146336

★ 146328

★ 147324

★ 146316

★ 146310

281

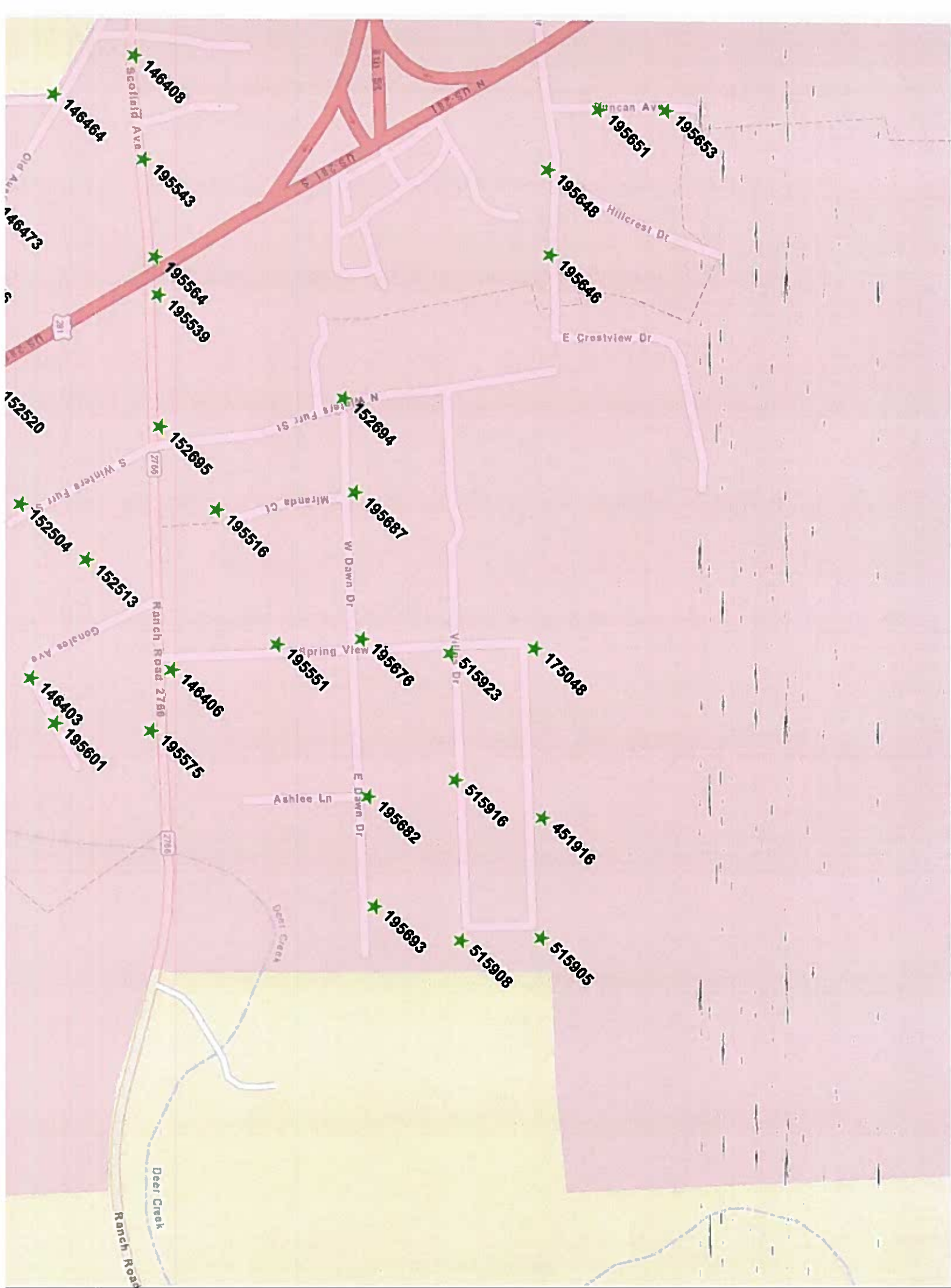





Back Forty Rd

S Avenue F

Liveoak Dr

Diamond X Dr

Ranchview Dr

Casparis Ln

Bar S Dr

Ranchview Dr

Casparis Ln

★ 152599

★ 245499

★ 245494

★ 245491

★ 245484

★ 245478

★ 152565

★ 152561

★ 191435

★ 191431

★ 191416

15543

24

74

72

2568

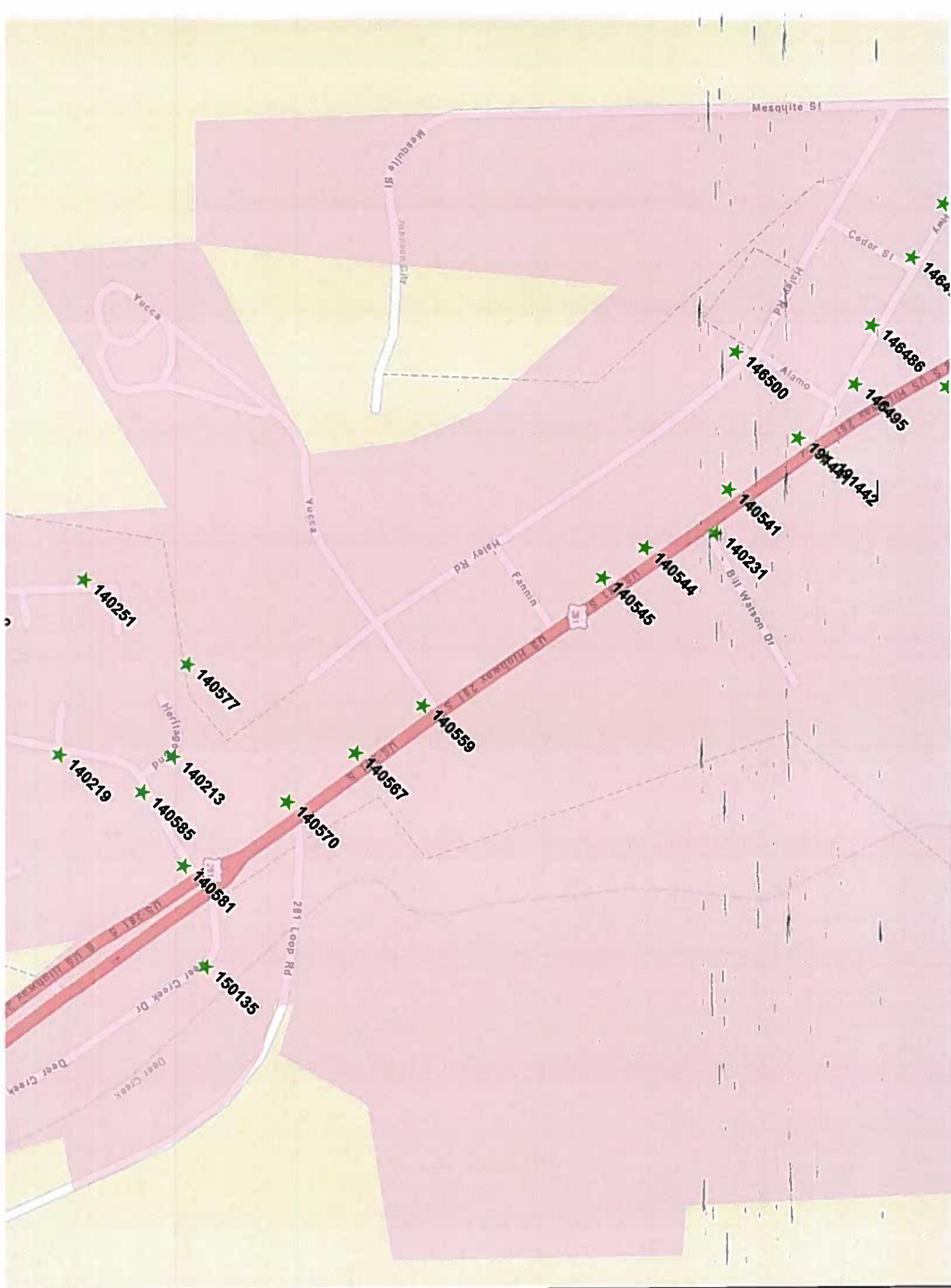

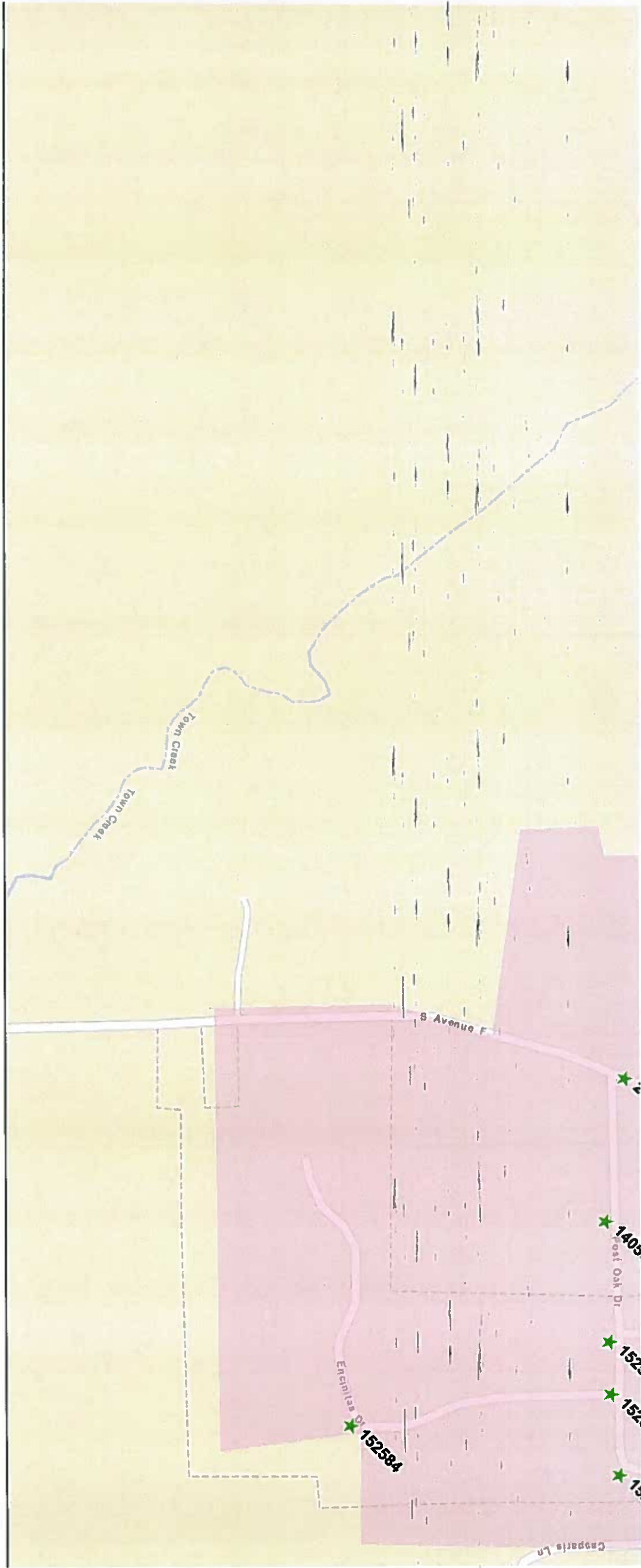

Town Creek

Town Creek

8 Avenue F

Encinitas St
152584

1405

152583

152582

152581

1404

Post Oak Dr

Carpenter Ln

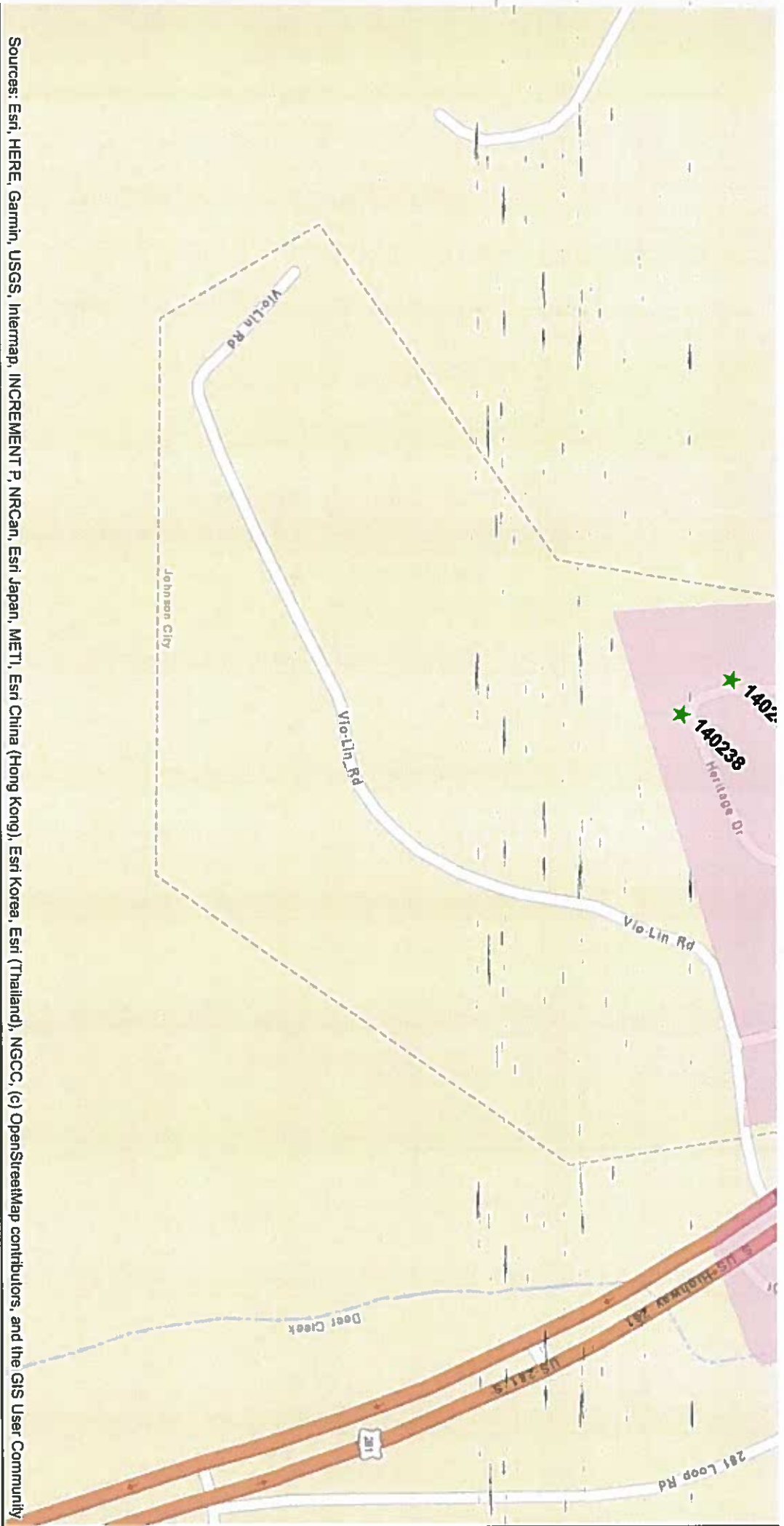

Sources: Esri, HERE, Garmin, USGS, Intermap, INCREMENT P, NRCan, Esri Japan, METI, Esri China (Hong Kong), Esri Korea, Esri (Thailand), NGCC, (c) OpenStreetMap contributors, and the GIS User Community

Account	Name	Service Description	Service City	Service Location	Service Address	POLE TAG
3000336743	CITY OF JOHNSON CITY	PLUM SHORT NORTH SIDE POLE 035174	JOHNSON CITY	5900026509	PLUM SHORT NORTH SIDE POLE TAG 035174 AT CORNER OF NORTH AVE N	035174
3000336743	CITY OF JOHNSON CITY	N AVE N PLUM SHORT/S SIDE -MV1	JOHNSON CITY	5900005847	N AVE N PLUM SHORT/S SIDE -MV1 POLE TAG 035175 (light may have been removed)	035175
3000336743	CITY OF JOHNSON CITY	HERITAGE BEND MV1 PRIKE 136355	JOHNSON CITY	5900022657	HERITAGE BEND MV1 PRIKE 136355 POLE TAG 140213	140213
3000336743	CITY OF JOHNSON CITY	HERITAGE/HERITAGE POINT HP1	JOHNSON CITY	5900018394	HERITAGE/HERITAGE POINT HP1 POLE TAG 140219	140219
3000336743	CITY OF JOHNSON CITY	281 S B WATSON RD LIGHT	JOHNSON CITY	5900026944	281 S B WATSON RD LIGHT POLE TAG 140231	140231
3000336743	CITY OF JOHNSON CITY	133 HERITAGE DR LIGHT POLE 140238-	JOHNSON CITY	5900005588	133 HERITAGE DR LIGHT POLE TAG 140238 PPK 101397	140238
3000336743	CITY OF JOHNSON CITY	HERITAGE DR 141 LED1	JOHNSON CITY	5900045982	HERITAGE DR 141 LED1 POLE TAG 140242	140242
3000336743	CITY OF JOHNSON CITY	HERITAGE DR BFR 149 HP1	JOHNSON CITY	5900045983	HERITAGE DR BFR 149 HP1 POLE TAG 140251	140251
3000336743	CITY OF JOHNSON CITY	110 POST OAK 110 POLE 140504	JOHNSON CITY	5900006263	110 POST OAK 110 POLE 140504 PPK -2107608227	140504
3000336743	CITY OF JOHNSON CITY	281 S PCT 2 YARD	JOHNSON CITY	5900013618	281 S PCT 2 YARD POLE 140541	140541
3000336743	CITY OF JOHNSON CITY	281 S SHERIFF'S SUB N SIDE PT 140544	JOHNSON CITY	5900022687	281 S SHERIFF'S SUB N SIDE PT 140544	140544
3000336743	CITY OF JOHNSON CITY	281 S HYDRO GAS LIGHT	JOHNSON CITY	5900005626	281 S HYDRO GAS LIGHT POLE 140545	140545
3000336743	CITY OF JOHNSON CITY	281 S YUCCA HP1	JOHNSON CITY	5900013623	281 S YUCCA HP1 POLE 140559	140559
3000336743	CITY OF JOHNSON CITY	281 S 604 WHITTINGTONS POLE	JOHNSON CITY	5900013624	281 S 604 WHITTINGTONS POLE PPK 136308 POLE 140567	140567
3000336743	CITY OF JOHNSON CITY	281 S 608 TX DOT POLE 140570	JOHNSON CITY	5900022689	281 S 608 TX DOT POLE 140570	140570
3000336743	CITY OF JOHNSON CITY	281 S TERPSTRA N OF YUCCA POLE 140557	JOHNSON CITY	5900018584	281 S TERPSTRA N OF YUCCA POLE TAG 140557	140577
3000336743	CITY OF JOHNSON CITY	281 S HERITAGE DR LIGHT	JOHNSON CITY	5900023706	281 S HERITAGE DR LIGHT POLE TAG 140581	140581
3000336743	CITY OF JOHNSON CITY	HERITAGE/HERITAGE BEND	JOHNSON CITY	5900013422	HERITAGE/HERITAGE BEND POLE 140585	140585
3000336743	CITY OF JOHNSON CITY	290 W & LIBERTY LIGHHOUSE-MV1	JOHNSON CITY	5900005190	290 W & LIBERTY LIGHHOUSE-MV1 POLE 146167	146167
3000336743	CITY OF JOHNSON CITY	NUGENT N OF BASEBALL FLD	JOHNSON CITY	5900017756	NUGENT N OF BASEBALL FLD POLE 146310	146310
3000336743	CITY OF JOHNSON CITY	NUGENT @ BASEBALL FIELD - MV1	JOHNSON CITY	5900026952	NUGENT @ BASEBALL FIELD - MV1 POLE TAG 146316	146316
3000336743	CITY OF JOHNSON CITY	NUGENT 618	JOHNSON CITY	5900010166	NUGENT 618 POLE 146328	146328
3000336743	CITY OF JOHNSON CITY	NUGENT 612 - HP1	JOHNSON CITY	5900022698	NUGENT 612 - HP1 POLE TAG 146336	146336
3000336743	CITY OF JOHNSON CITY	NUGENT 600 - HP1	JOHNSON CITY	5900013778	NUGENT 600 - HP1 POLE TAG 146341	146341
3000336743	CITY OF JOHNSON CITY	NUGENT/HARVEST HOUSE N-HP1	JOHNSON CITY	5900022697	NUGENT/HARVEST HOUSE N-HP1 POLE TAG 146342	146342
3000336743	CITY OF JOHNSON CITY	SPUR 356 BASEBALL FIELD-PP137724	JOHNSON CITY	5900040218	SPUR 356 BASEBALL FIELD-PP137724 POLE TAG 146344	146344
3000336743	CITY OF JOHNSON CITY	NUGENT/HARVEST HOUSE S	JOHNSON CITY	5900022696	NUGENT/HARVEST HOUSE S POLE TAG 146348 (not mapped in NIS)	146348
3000336743	CITY OF JOHNSON CITY	NUGENT & E ASH LIGHT POLE 146351	JOHNSON CITY	5900017754	NUGENT & E ASH LIGHT POLE 146351 PPK 137747	146351
3000336743	CITY OF JOHNSON CITY	281 N @ HOME CHURCH LIGHT POLE 146363	JOHNSON CITY	5900013617	281 N @ HOME CHURCH LIGHT POLE 146363 PPK 137342	146363
3000336743	CITY OF JOHNSON CITY	281 S SEWER LIFT S TX DOT-PP 111622	JOHNSON CITY	5900018585	281 S SEWER LIFT S TX DOT-PP 111622 POLE TAG 146364	146364
3000336743	CITY OF JOHNSON CITY	VICTORY & HWY 281 N POLE 146376	JOHNSON CITY	6000142873	VICTORY & HWY 281 N POLE TAG 146376	146376
3000336743	CITY OF JOHNSON CITY	GONZALES AVE @ CURVE-PP 137649	JOHNSON CITY	5900006273	GONZALES AVE @ CURVE-POLE TAG 137649	146403
3000336743	CITY OF JOHNSON CITY	SPRINGVIEW & A ROBINSON PPK 147109	JOHNSON CITY	5900010595	SPRINGVIEW & A ROBINSON PPK 147109 POLE 146406	146406
3000336743	CITY OF JOHNSON CITY	SCHOFIELD/CASPARIS MOBILE-PP 137592	JOHNSON CITY	5900006260	SCHOFIELD/CASPARIS MOBILE-POLE TAG 137592	146408
3000336743	CITY OF JOHNSON CITY	SCHOFIELD/S OF 209 RNC HWY	JOHNSON CITY	5900017721	SCHOFIELD/S OF 209 RNC HWY PPK 137594 POLE 146432	146432
3000336743	CITY OF JOHNSON CITY	OLD AUSTIN HWY/MESQUITE POLE 146464	JOHNSON CITY	5900013425	OLD AUSTIN HWY/MESQUITE POLE 146464	146464
3000336743	CITY OF JOHNSON CITY	201 OLD AUSTIN HWY LIGHT POLE 146473	JOHNSON CITY	5900013424	201 OLD AUSTIN HWY LIGHT POLE 146473	146473
3000336743	CITY OF JOHNSON CITY	OLD AUSTIN HWY/CEDAR LIGHT POLE 146476	JOHNSON CITY	5900009973	OLD AUSTIN HWY/CEDAR LIGHT POLE 146476	146476
3000336743	CITY OF JOHNSON CITY	105 OLD AUSTIN HWY LIGHT POLE 146486	JOHNSON CITY	5900013423	105 OLD AUSTIN HWY LIGHT POLE 146486	146486
3000336743	CITY OF JOHNSON CITY	100 OLD AUSTIN HWY LIGHT POLE 146495	JOHNSON CITY	6000111134	100 OLD AUSTIN HWY LIGHT POLE TAG 146495	146495
3000336743	CITY OF JOHNSON CITY	OLD HALEY RD @ RAMSEY CLINC HP1	JOHNSON CITY	5900027342	OLD HALEY RD @ RAMSEY CLINC HP1 POLE TAG 146500	146500

3000336743	CITY OF JOHNSON CITY	N AVE Q / CRNER OF W PECAN	JOHNSON CITY	5900045934	N AVE Q / CRNER OF W PECAN POLE TAG 146508	146508
3000336743	CITY OF JOHNSON CITY	109 AVE O LIGHT POLE 146513	JOHNSON CITY	5900045937	109 AVE O LIGHT POLE TAG 146513 PPK 137967	146513
3000336743	CITY OF JOHNSON CITY	1709 HWY 290 POLE 146969	JOHNSON CITY	6000097924	1709 HWY 290 POLE 146969 POLE TAG 146969	146969
3000336743	CITY OF JOHNSON CITY	PP111614	JOHNSON CITY	5900017755	NUGENT/POOL - PP 111614 POLE 147324	147324
3000336743	CITY OF JOHNSON CITY	DEER CREEK HP1	JOHNSON CITY	5900026945	DEER CREEK HP1 POLE TAG 150135	150135
3000336743	CITY OF JOHNSON CITY	108 S WINTERS FURR LIGHT POLE 152504	JOHNSON CITY	5900005616	108 S WINTERS FURR LIGHT POLE 152504	152504
3000115423	CITY OF JOHNSON CITY	A ROBINSON RECYCLE ENTR MV1	JOHNSON CITY	5900040263	A-ROBINSON RECYCLE CNTR MV1 END OF OLD RUNWAY POLE TAG 152513	152513
3000336743	CITY OF JOHNSON CITY	281 S RONNIES	JOHNSON CITY	5900017740	281 S RONNIES POLE 152520	152520
3000336743	CITY OF JOHNSON CITY	715/717 RANCHVIEW POLE 152561	JOHNSON CITY	5900045950	715/717 RANCHVIEW POLE 152561	152561
3000336743	CITY OF JOHNSON CITY	RANCHVIEW BTWN 717 & 719	JOHNSON CITY	6000015428	RANCHVIEW BTWN 717 & 719 POLE TAG 152565	152565
3000336743	CITY OF JOHNSON CITY	721 RANCHVIEW/POST OAK LIGHT POLE 152568	JOHNSON CITY	5900006261	721 RANCHVIEW/POST OAK LIGHT POLE 152568	152568
3000336743	CITY OF JOHNSON CITY	POST OAK/ENCINITAS POLE 152572	JOHNSON CITY	5900045951	POST OAK/ENCINITAS POLE TAG 152572	152572
3000336743	CITY OF JOHNSON CITY	POST OAK/LIVE OAK POLE 152574	JOHNSON CITY	5900006262	POST OAK/LIVE OAK POLE 152574 PPK 136462	152574
3000336743	CITY OF JOHNSON CITY	ENCINITAS DR LOT 15 LIGHT 152584	JOHNSON CITY	5900012032	ENCINITAS DR LOT 15 LIGHT POLE 152584	152584
3000336743	CITY OF JOHNSON CITY	711 LIVE OAK LIGHT POLE 152599	JOHNSON CITY	5900026932	711 LIVE OAK LIGHT POLE TAG 152599	152599
3000336743	CITY OF JOHNSON CITY	N WINTERS FURR & W DAWN 152694	JOHNSON CITY	5900003082	N WINTERS FURR & W DAWN LIGHT 152694	152694
3000336743	CITY OF JOHNSON CITY	A ROBINSON & N WINTERS FURR LIGHT 152695	JOHNSON CITY	5900006268	A ROBINSON & N WINTERS FURR LIGHT POLE 152695 PPK 137577	152695
3000336743	CITY OF JOHNSON CITY	210 AVE Q LIGHT POLE 162950	JOHNSON CITY	5900015588	210 AVE Q LIGHT POLE 162950	162950
3000336743	CITY OF JOHNSON CITY	N AVE Q & HWY 290	JOHNSON CITY	5900005186	N AVE Q & HWY 290 POLE 162957	162957
3000336743	CITY OF JOHNSON CITY	N AVE O & HWY 290 W POLE 162962	JOHNSON CITY	5900021318	N AVE O & HWY 290 W POLE TAG 162962	162962
3000336743	CITY OF JOHNSON CITY	N AVE Q/LBTRY LGTHOUSE DR-HP1	JOHNSON CITY	5900022280	N AVE Q/LBTRY LGTHOUSE DR-HP1 POLE TAG 162979	162979
3000336743	CITY OF JOHNSON CITY	N AVE Q 106	JOHNSON CITY	5900045935	N AVE Q 106 POLE TAG 162983	162983
3000336743	CITY OF JOHNSON CITY	108 N AVE Q LIGHT POLE 162988	JOHNSON CITY	5900005845	108 N AVE Q LIGHT POLE 162988 PPK 43438801	162988
3000336743	CITY OF JOHNSON CITY	116/118 AVE Q POLE TAG 162992	JOHNSON CITY	5900022311	116/118 AVE Q POLE TAG 162992	162992
3000336743	CITY OF JOHNSON CITY	E PECAN/ AVE E-CORNER - MV1	JOHNSON CITY	5900005621	E PECAN/ AVE E-CORNER - MV1 POLE 164705	164705
3000336743	CITY OF JOHNSON CITY	303 N AVE E PPK 137410	JOHNSON CITY	5900024106	303 N AVE E PPK 137410 POLE Tag 164712	164712
3000336743	CITY OF JOHNSON CITY	290 E ACROSS BAPTIST CHRCH	JOHNSON CITY	5900017560	290 E ACROSS BAPTIST CHRCH POLE 164717	164717
3000336743	CITY OF JOHNSON CITY	290 E CORNER AVE F POLE TAG 164718	JOHNSON CITY	5900045949	290 E CORNER AVE F POLE TAG 164718	164718
3000336743	CITY OF JOHNSON CITY	E PECAN/ CORNER AVE F-PP 137860	JOHNSON CITY	5900013614	E PECAN/ CORNER AVE F-PP 137860 POLE 164728	164728
3000336743	CITY OF JOHNSON CITY	E PECAN/CITY HALL 303 LIGHT POLE 164733	JOHNSON CITY	5900026938	E PECAN/CITY HALL 303 LIGHT POLE TAG 164733	164733
3000336743	CITY OF JOHNSON CITY	E CYPRESS/N AVENUE F LIGHT POLE 164734	JOHNSON CITY	5900045948	E CYPRESS/N AVENUE F LIGHT POLE TAG 164734 PPK 137829	164734
3000336743	CITY OF JOHNSON CITY	206 E MAIN LIGHT POLE 164736	JOHNSON CITY	5900009987	206 E MAIN LIGHT POLE 164736 ON HWY 290 BTWN ADAMS INS & POST OFFICE	164736
3000336743	CITY OF JOHNSON CITY	S AVE G & MAIN POLE 164740	JOHNSON CITY	5900006881	S AVE G & MAIN POLE 164740	164740
3000336743	CITY OF JOHNSON CITY	E PECAN & AVE G LIGHT POLE 164746	JOHNSON CITY	5900017736	E PECAN & AVE G LIGHT POLE 164746	164746
3000336743	CITY OF JOHNSON CITY	E PECAN/N AVE C CORNER POLE 16497	JOHNSON CITY	5900005623	E PECAN/N AVE C CORNER POLE 164972	164792
3000336743	CITY OF JOHNSON CITY	290 E CORNER AVE G POLE TAG 164739	JOHNSON CITY	5900026918	290 E CORNER AVE G POLE TAG 164739	164793
3000336743	CITY OF JOHNSON CITY	290 W/ CORNER OF NUGENT-HP1	JOHNSON CITY	5900005618	290 W/ CORNER OF NUGENT-HP1 POLE 164832	164832
3000336743	CITY OF JOHNSON CITY	107 NUGENT LIGHT POLE 164834	JOHNSON CITY	5900022688	107 NUGENT LIGHT POLE TAG 164834 PPK 137903	164834
3000336743	CITY OF JOHNSON CITY	E PECAN/NUGENT-W CORNER	JOHNSON CITY	5900017735	E PECAN/NUGENT-W CORNER POLE 164835	164835
3000336743	CITY OF JOHNSON CITY	NUGENT/PEARL HOTEL - HP1	JOHNSON CITY	5900013777	NUGENT/PEARL HOTEL - HP1 POLE 164838	164838
3000336743	CITY OF JOHNSON CITY	NUGENT/E CYPRESS POLE 164841	JOHNSON CITY	5900045944	NUGENT/E CYPRESS POLE TAG 164841	164841
3000336743	CITY OF JOHNSON CITY	NUGENT/BTWN CYPRESS/BBONNT PP137807	JOHNSON CITY	5900006438	NUGENT/BTWN CYPRESS/BBONNT PP137807 POLE TAG 164842	164842

3000336743	CITY OF JOHNSON CITY	290 E PARK - HP1	JOHNSON CITY	5900006253	290 E PARK - HP1 POLE 164849	164849
3000336743	CITY OF JOHNSON CITY	E CYPRESS/ N AVE G	JOHNSON CITY	59000045956	E CYPRESS/ N AVE G POLE TAG 164853	164853
3000336743	CITY OF JOHNSON CITY	E BLUEBONNET/N AVE G POLE 164865	JOHNSON CITY	5900017745	E BLUEBONNET/N AVE G POLE 164865	164865
3000336743	CITY OF JOHNSON CITY	S AVE H/SETTLEMENT RD/S ELM-PP-1417568296	JOHNSON CITY	59000045941	S AVE H/SETTLEMENT RD/S ELM-PP-1417568296 PP-1417568296/POLE TAG 164872	164872
3000336743	CITY OF JOHNSON CITY	E CYPRESS AND N AVENUE C POLE 164948	JOHNSON CITY	59000026954	E CYPRESS AND N AVENUE C POLE TAG 164948 PPK 137423	164948
3000206623	JOHNSON CITY ISD	509 N LBJ DR-FBALL FIELD LIGHT	JOHNSON CITY	59000003647	509 N LBJ DR-FBALL FIELD LIGHT FOOTBALL FIELD POLE 164958	164958
3000206623	JOHNSON CITY ISD	509 N LBJ FOOTBALL FIELD	JOHNSON CITY	59000015012	509 N LBJ FOOTBALL FIELD FOOTBALL FIELD-POLE 164960	164960
3000336743	CITY OF JOHNSON CITY	E PECAN & LBJ DR LIGHT	JOHNSON CITY	59000018577	E PECAN & LBJ DR LIGHT PPK 137449 POLE Tag 164962	164962
3000336743	CITY OF JOHNSON CITY	401 E PECAN POLE TAG 164966	JOHNSON CITY	6000171681	401 E PECAN POLE TAG 164966	164966
3000336743	CITY OF JOHNSON CITY	E PECAN IN FRONT OF CHURCH-POLE 164967	JOHNSON CITY	5900006278	E PECAN IN FRONT OF CHURCH POLE 164967 PPK 425579078	164967
3000336743	CITY OF JOHNSON CITY	E PECAN/503- J DILDINE-HP1	JOHNSON CITY	5900010157	E PECAN/503- J DILDINE-HP1 POLE 164968	164968
3000336743	CITY OF JOHNSON CITY	290 E LBJ DRIVE - HP1	JOHNSON CITY	59000005604	290 E LBJ DRIVE - HP1 POLE 164980	164980
3000336743	CITY OF JOHNSON CITY	290 E / 502 POLE 164983	JOHNSON CITY	59000099993	290 E / 502 PEC POLE 164983	164983
3000336743	CITY OF JOHNSON CITY	290 E CORNER AVE C - MV1	JOHNSON CITY	5900022671	290 E CORNER AVE C - MV1 POLE TAG 164986	164986
3000336743	CITY OF JOHNSON CITY	290 E BTWN 402/400 - MV1	JOHNSON CITY	5900018404	290 E BTWN 402/400 - MV1 POLE 164991	164991
3000336743	CITY OF JOHNSON CITY	290 E CORNER AVENUE E-MV1	JOHNSON CITY	5900017561	290 E CORNER AVENUE E-MV1 POLE 164992	164992
3000206623	JOHNSON CITY ISD	FOOTBALL FIELD Lights	JOHNSON CITY	5900045102	FOOTBALL FIELD Lights FOOTBALL FIELD POLE TAG 171340	171340
3000336743	CITY OF JOHNSON CITY	504 LBJ DR POLE TAG 171341	JOHNSON CITY	59000017764	504 LBJ DR POLE TAG 171341	171341
3000336743	CITY OF JOHNSON CITY	E ASH/LBJ LIGHT POLE 171343	JOHNSON CITY	5900022699	E ASH/LBJ LIGHT POLE TAG 171343	171343
3000336743	CITY OF JOHNSON CITY	E ASH @ 281- PP137711	JOHNSON CITY	5900012797	E ASH @ 281- PP137711 POLE 171349	171349
3000336743	CITY OF JOHNSON CITY	E ASH/AVE & SL POLE 171355	JOHNSON CITY	5900026953	E ASH/AVE & SL POLE TAG 171355	171355
3000336743	CITY OF JOHNSON CITY	E ASH/AVE F	JOHNSON CITY	5900017757	E ASH/AVE F POLE 171363	171363
3000336743	CITY OF JOHNSON CITY	203 E ASH LIGHT POLE 171366	JOHNSON CITY	5900010167	203 E ASH LIGHT POLE 171366	171366
3000336743	CITY OF JOHNSON CITY	N AVE E ACROSS FRM 405-POLE 171372	JOHNSON CITY	5900016001	N AVE E ACROSS FRM 405-POLE 171372 PPK 137387	171372
3000336743	CITY OF JOHNSON CITY	E BLUEBONNET/N AVE E PP 137401	JOHNSON CITY	6000041842	E BLUEBONNET/N AVE E PP 137401 POLE TAG 171373	171373
3000336743	CITY OF JOHNSON CITY	E BLUEBONNET 403	JOHNSON CITY	5900000589	E BLUEBONNET 403 PT 171375	171375
3000336743	CITY OF JOHNSON CITY	507/509 E BLUEBONNET LIGHT POLE 171381	JOHNSON CITY	5900015986	507/509 E BLUEBONNET LIGHT POLE 171381 WTR WRKS 2	171381
3000336743	CITY OF JOHNSON CITY	E CYPRESS/N LBJ POLE 171388	JOHNSON CITY	5900018600	E CYPRESS/N LBJ POLE TAG 171388	171388
3000336743	CITY OF JOHNSON CITY	E BLUEBONNET/LBJ	JOHNSON CITY	5900042321	E BLUEBONNET/LBJ POLE TAG 171394	171394
3000336743	CITY OF JOHNSON CITY	BRIANA CIRCLE POLE #18 LIGHT	JOHNSON CITY	6000059684	BRIANA CIRCLE POLE #18 LIGHT CREEKVIEW ESTATES POLE TAG 175048	175048
3000336743	CITY OF JOHNSON CITY	W PECAN AT/JC BANK D.T. - MV1	JOHNSON CITY	5900045940	W PECAN AT/JC BANK D.T. - MV1 POLE TAG 175323	175323
3000336743	CITY OF JOHNSON CITY	602 W ASH - LIGHT POLE TAG 317977	JOHNSON CITY	5900013017	602 W ASH - LIGHT POLE TAG 177706	177706
3000336743	CITY OF JOHNSON CITY	W BLUEBONNET END ON N SIDE OF ST	JOHNSON CITY	6000047903	W BLUEBONNET LIGHT POLE TAG 177709 PPK 137781 END ON N SIDE OF ST	177709
3000336743	CITY OF JOHNSON CITY	505 N AVE N - LIGHT	JOHNSON CITY	6000047192	505 N AVE N PP 244908907 DRG TAG 177747	177747
3000336743	CITY OF JOHNSON CITY	400 RANVIEW DR LIGHT POLE 191410	JOHNSON CITY	5900026926	400 RANVIEW DR LIGHT POLE 191410	191410
3000336743	CITY OF JOHNSON CITY	RANVIEW 600/PITCHFORK POLE 191416	JOHNSON CITY	5900017722	RANVIEW 600/PITCHFORK POLE 191416	191416
3000336743	CITY OF JOHNSON CITY	RANVIEW DR & DIAMOND X POLE 191431	JOHNSON CITY	5900013604	RANVIEW DR & DIAMOND X POLE 191431 PPK 136255	191431
3000336743	CITY OF JOHNSON CITY	707 RANVIEW DR LIGHT POLE 191435	JOHNSON CITY	5900019403	707 RANVIEW DR LIGHT POLE TAG 191435	191435
3000336743	CITY OF JOHNSON CITY	281 S 302/OLD AUSTIN HWY POLE 191441	JOHNSON CITY	5900045965	281 S 302/OLD AUSTIN HWY POLE TAG 191441	191441
3000336743	CITY OF JOHNSON CITY	301 HWY 281 SOUTH HP1	JOHNSON CITY	6000029443	301 HWY 281 SOUTH HP1 POLE TAG 191442	191442
3000336743	CITY OF JOHNSON CITY	108 MIRANDA COURT LIGHT POLE 195516	JOHNSON CITY	5900020408	108 MIRANDA COURT LIGHT POLE TAG 195516	195516
3000336743	CITY OF JOHNSON CITY	A ROBINSON 2766 AND 281	JOHNSON CITY	5900026933	A ROBINSON 2766 AND 281 POLE TAG 195539	195539

3000336743	CITY OF JOHNSON CITY	SCHOFIELD/POST CABLE- PP 137588	JOHNSON CITY	5900017718	SCHOFIELD/POST CABLE POLE 195543		195543
3000336743	CITY OF JOHNSON CITY	SPRINGVIEW - 105 - HP1	JOHNSON CITY	5900027513	SPRINGVIEW - 105 - HP1 POLE TAG 195551		195551
3000336743	CITY OF JOHNSON CITY	HWY 281 & SCOFIELD RD LIGHT POLE 195564	JOHNSON CITY	5900018407	HWY 281 & SCOFIELD RD LIGHT POLE TAG 195564		195564
3000336743	CITY OF JOHNSON CITY	A ROBINSON ACROSS BREAKERS	JOHNSON CITY	5900017729	A ROBINSON ACROSS BREAKERS POLE 195575		195575
3000336743	CITY OF JOHNSON CITY	GONZALES AVE END OF RD POLE 195601	JOHNSON CITY	5900014019	GONZALES AVE END OF RD POLE 195601		195601
3000336743	CITY OF JOHNSON CITY	CRESTVIEW 108 HP1	JOHNSON CITY	5900045967	CRESTVIEW 108 HP1 POLE TAG 195646		195646
3000336743	CITY OF JOHNSON CITY	CRESTVIEW @ HILLCREST POLE 195648	JOHNSON CITY	5900045966	CRESTVIEW @ HILLCREST POLE TAG 195648		195648
3000336743	CITY OF JOHNSON CITY	DUNCAN AVE 102-PP-36239323	JOHNSON CITY	5900010155	DUNCAN AVE 102-PP-36239323 POLE TAG 195651		195651
3000336743	CITY OF JOHNSON CITY	DUNCAN AVE 104 PT 195653	JOHNSON CITY	5900020196	DUNCAN AVE 104 PT 195653		195653
3000336743	CITY OF JOHNSON CITY	W DAWN & SPRINGVIEW LIGHT 195676	JOHNSON CITY	5900019168	W DAWN & SPRINGVIEW LIGHT POLE TAG 195676		195676
3000336743	CITY OF JOHNSON CITY	E DAWN & ASHLEE LN LIGHT 195682	JOHNSON CITY	5900010594	E DAWN & ASHLEE LN LIGHT 195682		195682
3000336743	CITY OF JOHNSON CITY	W DAWN/MIRANDA COURT POLE 195687	JOHNSON CITY	5900019165	W DAWN/MIRANDA COURT POLE 195687 TAG PPK 147078		195687
3000336743	CITY OF JOHNSON CITY	E DAWN - 117 LIGHT POLE 195693	JOHNSON CITY	5900014199	E DAWN - 117 LIGHT POLE 195693		195693
3000336743	CITY OF JOHNSON CITY	N AVE O & W PECAN LIGHT POLE 245410	JOHNSON CITY	5900013016	N AVE O & W PECAN LIGHT POLE TAG 245410		245410
3000336743	CITY OF JOHNSON CITY	704 W PECAN - HP1	JOHNSON CITY	5900022684	704 W PECAN POLE TAG: 245419		245419
3000336743	CITY OF JOHNSON CITY	E LADY BIRD 503	JOHNSON CITY	5900045947	E LADY BIRD 503 POLE TAG 245431		245431
3000336743	CITY OF JOHNSON CITY	401 E LADY BIRD LIGHT POLE 245434	JOHNSON CITY	5900010171	401 E LADY BIRD LIGHT POLE 245434		245434
3000336743	CITY OF JOHNSON CITY	LIVE OAK VF DEPT HP1	JOHNSON CITY	5900026928	LIVE OAK VF DEPT HP1 POLE TAG 245466		245466
3000336743	CITY OF JOHNSON CITY	LIVE OAK BTWN YO/ARROWHEAD PP 137674	JOHNSON CITY	5900045954	LIVE OAK BTWN YO/ARROWHEAD PP 137674 POLE TAG 245472		245472
3000336743	CITY OF JOHNSON CITY	LIVE OAK/BAR S MV1	JOHNSON CITY	5900018568	LIVE OAK/BAR S MV1 POLE TAG 245478		245478
3000336743	CITY OF JOHNSON CITY	600 LIVE OAK/CHIPADERO POLE 245484	JOHNSON CITY	5900006266	600 LIVE OAK/CHIPADERO POLE 245484		245484
3000336743	CITY OF JOHNSON CITY	LIVE OAK X FROM DIAMOND X HP1	JOHNSON CITY	5900027341	LIVE OAK X FROM DIAMOND X HP1 POLE TAG 245491		245491
3000336743	CITY OF JOHNSON CITY	LIVE OAK 702 HP1	JOHNSON CITY	5900045955	LIVE OAK 702 HP1 POLE TAG 245494		245494
3000336743	CITY OF JOHNSON CITY	LIVE OAK BTWN 705 707	JOHNSON CITY	5900013608	LIVE OAK BTWN 705 707 POLE 245499		245499
3000336743	CITY OF JOHNSON CITY	POST OAK CR 203 LIFT STAT PT 245543	JOHNSON CITY	5900006264	POST OAK CR 203 LIFT STAT PT 245543		245543
3000336743	CITY OF JOHNSON CITY	S AVE N/CORNER HWY 290 - HP1	JOHNSON CITY	5900005849	S AVE N/CORNER HWY 290 - HP1		317960
3000336743	CITY OF JOHNSON CITY	106 S AVE N 105 POLE 25244	JOHNSON CITY	5900009760	106 S AVE N 105 POLE TAG 025244 PPK 138032		317962
3000336743	CITY OF JOHNSON CITY	N AVE N AND W PECAN LIGHT POLE 317971	JOHNSON CITY	5900005191	N AVE N AND W PECAN LIGHT POLE 317971 PPK 137875		317971
3000336743	CITY OF JOHNSON CITY	N AVE N & CYPRESS -PP137830	JOHNSON CITY	5900045936	N AVE N & CYPRESS -PP137830 POLE TAG 317975		317975
3000336743	CITY OF JOHNSON CITY	401 N AVE N LIGHT POLE 317977	JOHNSON CITY	5900021319	401 N AVE N LIGHT POLE TAG 317977 ID 43438595/PP 137765		317977
3000336743	CITY OF JOHNSON CITY	600 WEST CYPRESS RD POLE 317981	JOHNSON CITY	6000020553	600 WEST CYPRESS RD POLE TAG 317981		317981
3000336743	CITY OF JOHNSON CITY	N AVE N & HWY 290 - HP1	JOHNSON CITY	5900009759	N AVE N & HWY 290 - HP1 POLE 317985		317985
3000336743	CITY OF JOHNSON CITY	500 WEST PECAN POLE TAG 317992	JOHNSON CITY	6000029444	500 WEST PECAN POLE TAG 317992		317992
3000336743	CITY OF JOHNSON CITY	W PECAN 506 - MV1	JOHNSON CITY	5900006277	W PECAN 506 - MV1 POLE 317998		317998
3000336743	CITY OF JOHNSON CITY	E ELM/S AVENUE G-PP 138008/DRG 320805	JOHNSON CITY	5900022701	E ELM/S AVENUE G-PP 138008/DRG POLE TAG 320805		320805
3000336743	CITY OF JOHNSON CITY	290 W/ W OFJC BANK DR THRU	JOHNSON CITY	5900018576	290 W/ W OFJC BANK DR THRU POLE TAG 320814		320814
3000336743	CITY OF JOHNSON CITY	290 W/ CORNER AVE I - MV1	JOHNSON CITY	5900022683	290 W/ CORNER AVE I - MV1 POLE TAG 320817		320817
3000336743	CITY OF JOHNSON CITY	290 W/CORNER AVE K	JOHNSON CITY	5900017733	290 W/CORNER AVE K POLE TAG 320823		320823
3000336743	CITY OF JOHNSON CITY	W PECAN & AVE K LIGHT POLE 320879	JOHNSON CITY	5900045942	W PECAN & AVE K LIGHT POLE TAG 320879 PPK 137890		320879
3000336743	CITY OF JOHNSON CITY	AVE L & HWY 290 W CRNR - HP1	JOHNSON CITY	5900021322	AVE L & HWY 290 W CRNR - HP1 POLE TAG 320884		320884
3000336743	CITY OF JOHNSON CITY	W PECAN & AVE J LIGHT POLE 320885	JOHNSON CITY	5900045939	W PECAN & AVE J LIGHT POLE TAG 320885 PPK 137885		320885
3000336743	CITY OF JOHNSON CITY	403 W MAIN ST/403 W 290 POLE TAG 320889	JOHNSON CITY	5900005851	403 W MAIN ST/403 W 290 POLE TAG 320889		320889

3000336743	CITY OF JOHNSON CITY	290 W CRNER AVE L	JOHNSON CITY	5900017730	290 W CRNER AVE L POLE 320906	320906
3000336743	CITY OF JOHNSON CITY	406 W MAIN ST/406 W 290 POLE TAG 320907	JOHNSON CITY	5900022284	406 W MAIN ST/406 W 290 POLE TAG 320907	320907
3000336743	CITY OF JOHNSON CITY	RANCHVIEW 305/LADYBIRD	JOHNSON CITY	5900045952	RANCHVIEW 305/LADYBIRD POLE TAG 320967	320967
3000336743	CITY OF JOHNSON CITY	RANCHVIEW 103 POLE 320973	JOHNSON CITY	5900026925	RANCHVIEW 103 POLE 320973 POLE TAG 320973	320973
3000336743	CITY OF JOHNSON CITY	E ELM/LIVEOAK PP 137537	JOHNSON CITY	5900013783	E ELM/LIVEOAK PP 137537 POLE TAG 320982	320982
3000336743	CITY OF JOHNSON CITY	E ELM/ S AVENUE E - HP1	JOHNSON CITY	5900017765	E ELM/ S AVENUE E - HP1 POLE 320984	320984
3000336743	CITY OF JOHNSON CITY	RANCHVIEW/E ELM @ VFW PPK 137533	JOHNSON CITY	5900005611	RANCHVIEW/E ELM @ VFW PT 320994	320994
3000336743	CITY OF JOHNSON CITY	BRIANA CIRCLE POLE #14 LIGHT	JOHNSON CITY	6000061454	BRIANA CIRCLE POLE #14 LIGHT CREEKVIEW ESTATES POLE TAG 451916	451916
3000336743	CITY OF JOHNSON CITY	BRIANA CIRCLE POLE #11 LIGHT	JOHNSON CITY	6000059682	BRIANA CIRCLE POLE #11 LIGHT CREEKVIEW ESTATES POLE TAG 515905	515905
3000336743	CITY OF JOHNSON CITY	BRIANA CIRCLE POLE #9 LIGHT	JOHNSON CITY	6000059681	BRIANA CIRCLE POLE #9 LIGHT CREEKVIEW ESTATES POLE TAG 515908	515908
3000336743	CITY OF JOHNSON CITY	BRIANA CIRCLE POLE #4 LIGHT	JOHNSON CITY	6000059671	BRIANA CIRCLE POLE #4 LIGHT CREEKVIEW ESTATES POLE TAG 515916	515916
3000336743	CITY OF JOHNSON CITY	BRIANA CIRCLE POLE #1 LIGHT	JOHNSON CITY	6000006242	BRIANA CIRCLE POLE #1 LIGHT CREEKVIEW ESTATES POLE TAG 515923	515923
3000336743	CITY OF JOHNSON CITY	HERITAGE DR 108-PP-136435	JOHNSON CITY	5900006242	HERITAGE DR 108-POLE TAG 136435	
3000192316	JOHNSON CITY LIBRARY	501 NUGENT AVE-PP-891027574	JOHNSON CITY	5900007437	501 NUGENT AVE-PP-891027574	
3000336743	CITY OF JOHNSON CITY	290 W/ XFRM//C BANK	JOHNSON CITY	5900010154	290 W/ XFRM//C BANK	
3000336743	CITY OF JOHNSON CITY	290 W ACROSS FROM 202	JOHNSON CITY	5900013612	290 W ACROSS FROM 202	
3000336743	CITY OF JOHNSON CITY	S AVE H/M/DLE STRT	JOHNSON CITY	5900016206	S AVE H/M/DLE STRT	
3000336743	CITY OF JOHNSON CITY	290 E-WEST SIDE OF ALLEY - HP1	JOHNSON CITY	5900017915	290 E-WEST SIDE OF ALLEY - HP1 (on metal pole on W side of city park on 290)	
3000336743	CITY OF JOHNSON CITY	281 S SHERRIF'S SUB S SIDE MV1	JOHNSON CITY	5900026942	281 S SHERRIF'S SUB S SIDE MV1	
3000318010	JOHNSON CITY ISD	LIGHT FOR ADMIN BLDG	JOHNSON CITY	5900041769	LIGHT FOR ADMIN BLDG ADMIN BLDG	
3000336743	CITY OF JOHNSON CITY	S AVE F POLE PKY 137902 LED	JOHNSON CITY	6000028517	S AVE F POLE PKY 137902	
3000336743	CITY OF JOHNSON CITY	S AVE F/102 CRIDER MOTEL	JOHNSON CITY	6000035091	S AVE F/102 CRIDER MOTEL	
3000123501	JOHNSON CITY ISD	509 N LBJ LIGHT	JOHNSON CITY	6000048986	509 N LBJ LIGHT	