

# County Line Road Widening East Dorothy Lane to Vale Drive

## Public Involvement Meeting

July 18, 2018

Charles I. Lathrem Senior Center

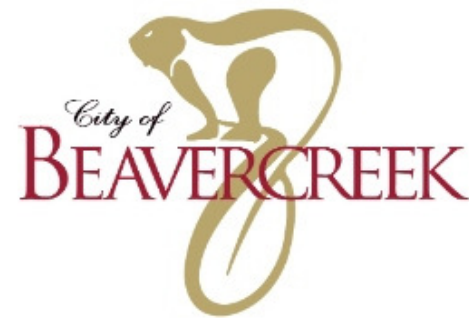

County Line Road Widening – East Dorothy Lane to Vale Drive

# Agenda

Introductory Remarks: 6:00 – 6:10 pm

Presentation: 6:10 – 6:35 pm

General Question & Answer Period: 6:35 – 6:50 pm

Public comment during this period will be limited to five minutes per person

Open House and Specific/Detailed Questions: 6:50 – 7:30 pm

Project staff will be able to answer questions in more detail during this period



County Line Road Widening – East Dorothy Lane to Vale Drive

# Coordinating Agencies

City of Kettering

City of Beavercreek

Ohio Department of Transportation (ODOT)

Miami Valley Regional Planning Commission (MVRPC)



County Line Road Widening – East Dorothy Lane to Vale Drive

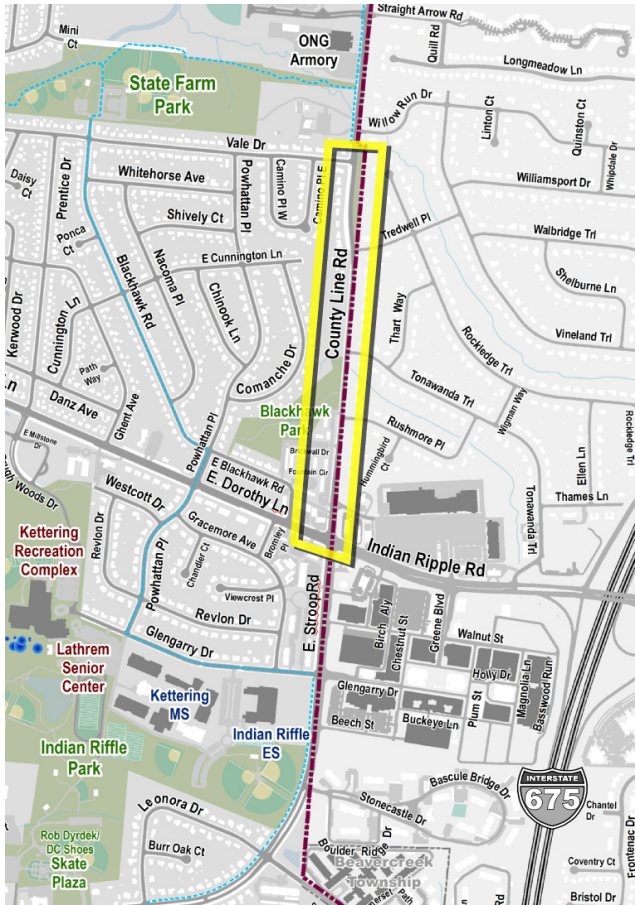

County Line Road Widening – East Dorothy Lane to Vale Drive

# Big Picture

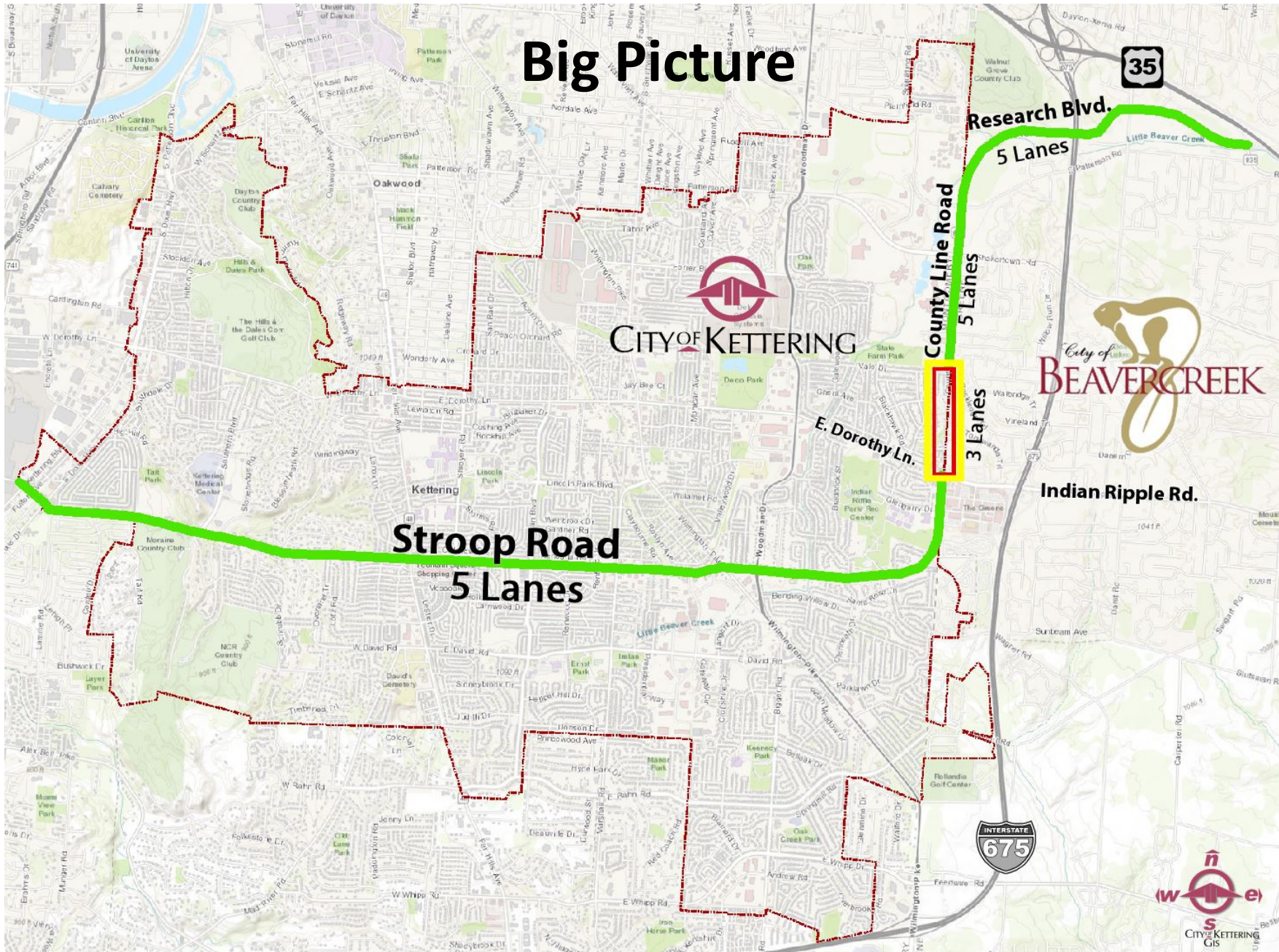

County Line Road Widening – East Dorothy Lane to Vale Drive

# Big Picture

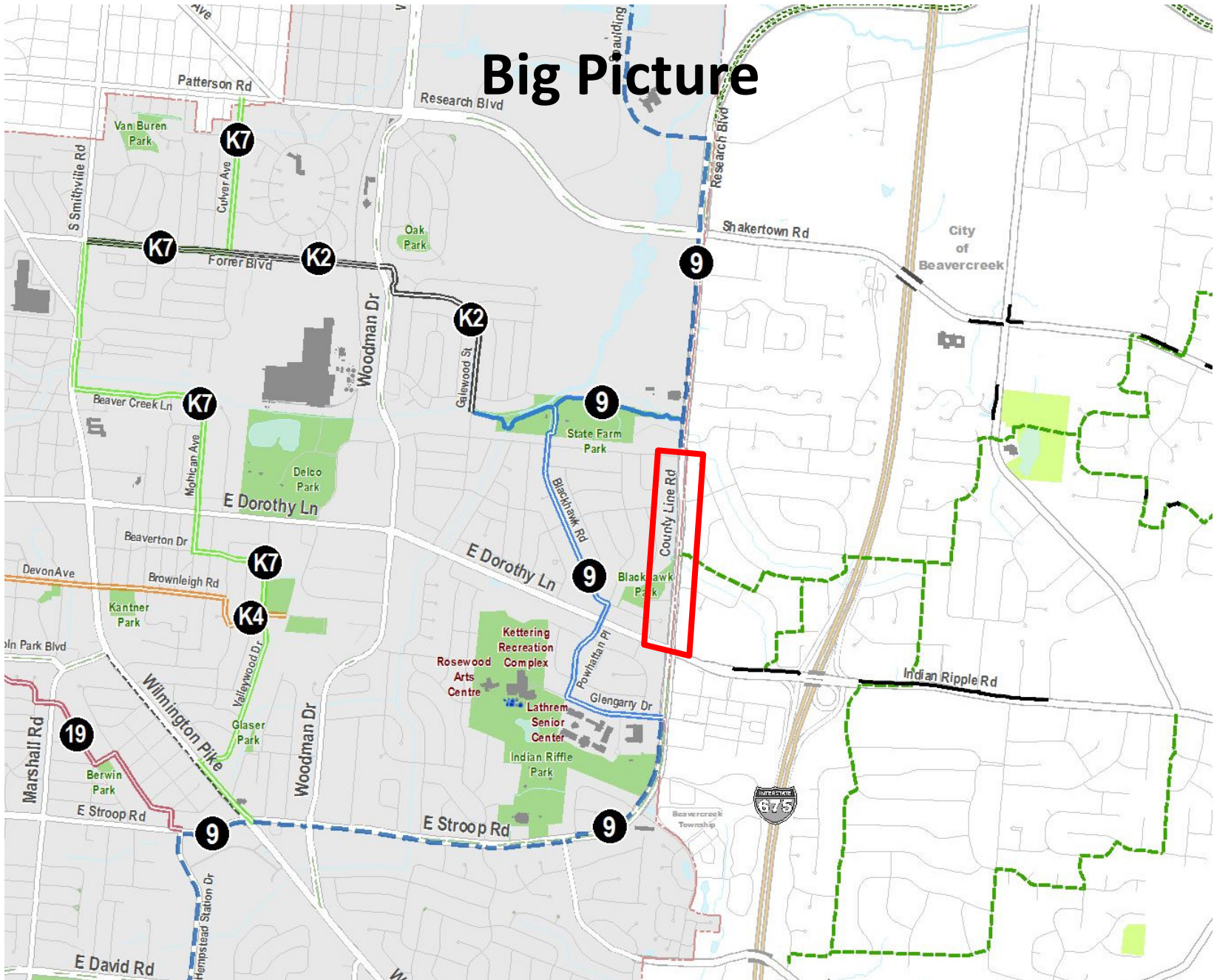

County Line Road Widening – East Dorothy Lane to Vale Drive

# Traffic Evaluation

- Critical corridor to access Miami Valley Research Park
- Traffic Count in 2015: 16,260 vehicles per day
- Anticipated traffic volume in 2035: 21,000 vehicles per day



County Line Road Widening – East Dorothy Lane to Vale Drive

# Project Description

- Widen County Line Road from 3-lanes to 5-lanes
  - Two through lanes in each direction, plus center turn lane
- Reconstruct 5-foot sidewalk on east side and widen sidewalk on west side to 10 feet (multi-use trail)
- Additional project impacts include:
  - Reconstruct traffic signal at Tonawanda Trail
  - Lengthen bridge over tributary to Little Beaver Creek
  - Relocate existing street light system
  - Reconstruction of drive approaches
  - Grading and grass restoration



County Line Road Widening – East Dorothy Lane to Vale Drive



# Overview Video

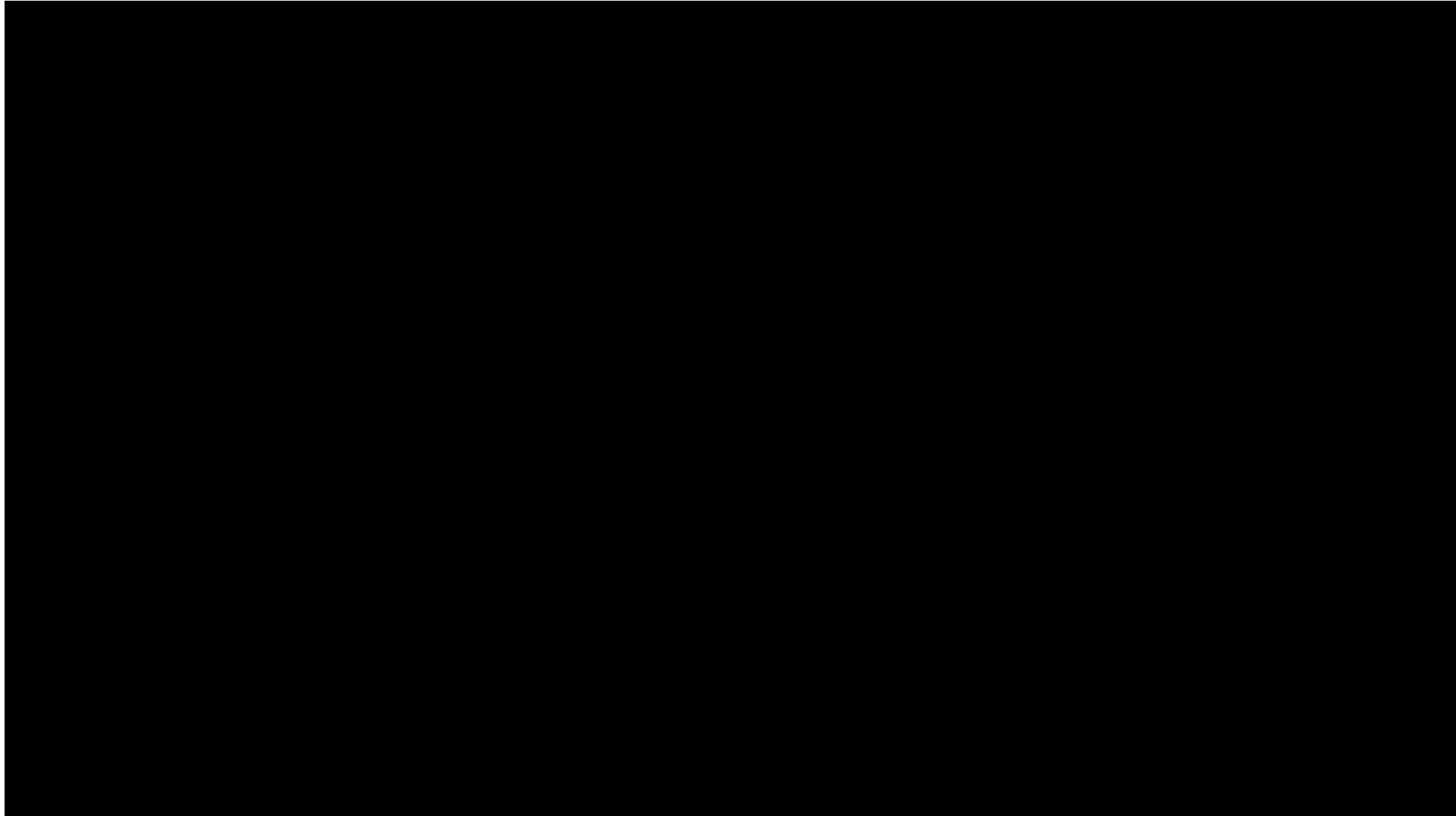

County Line Road Widening – East Dorothy Lane to Vale Drive

# Existing view looking southwest



County Line Road Widening – East Dorothy Lane to Vale Drive

# Proposed view looking southwest



County Line Road Widening – East Dorothy Lane to Vale Drive

# Existing view looking northwest



County Line Road Widening – East Dorothy Lane to Vale Drive

# Proposed view looking southwest

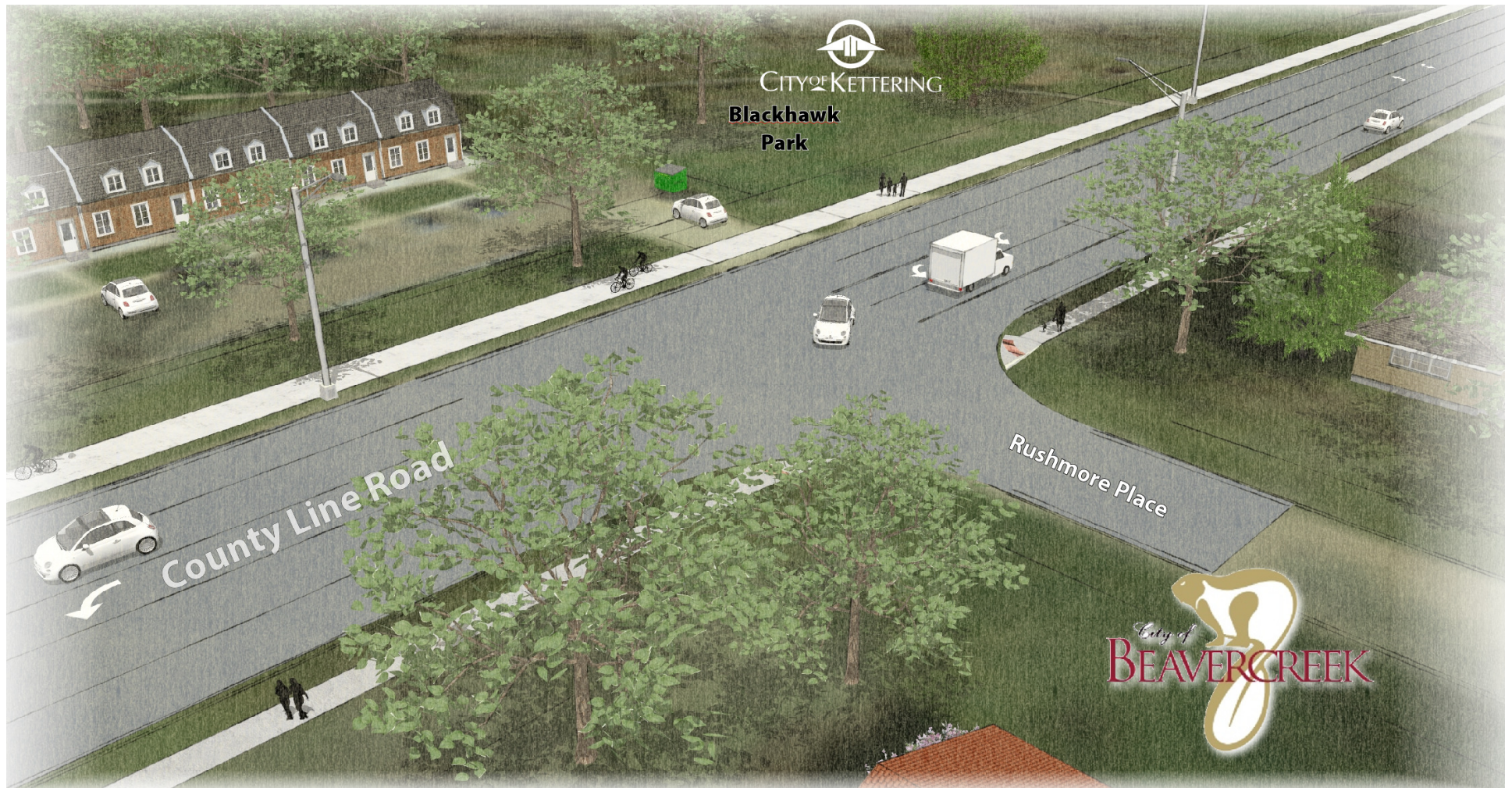

County Line Road Widening – East Dorothy Lane to Vale Drive

# Project Impacts

- Two-Way traffic will be maintained
- Sidewalk will be available on one side of roadway
- Driveways will be accessible for majority of project
  - Short term driveway restrictions are anticipated – contractor will coordinate with property owners at appropriate time
- Other property impacts
  - Minimal permanent right-of-way required in Kettering (west side) ~2' wide strips
  - No permanent Right-of-Way required in Beavercreek (east side)
  - Temporary construction easements required on both sides
  - Trees, grass restoration, grading



# Project Schedule

- Preparation
  - Geotechnical borings this summer
  - Utility relocation possible prior to road construction
- Anticipated start of construction: Spring 2021
- Construction duration: Approximately 18 months
- Estimated completion: Fall 2022



County Line Road Widening – East Dorothy Lane to Vale Drive

# Project Funding

- \$4,141,500 Estimated construction cost
  - \$2,484,900 federal funds (~60%)
  - \$828,300 City of Kettering (~20%)
  - \$828,300 City of Beavercreek (~20%)
- No assessments



County Line Road Widening – East Dorothy Lane to Vale Drive



# Open House and Specific/Detailed Questions

- Three stations
  - Preliminary layout on aerial photo
  - Preliminary construction drawings
  - Staffed by project representatives to answer questions



County Line Road Widening – East Dorothy Lane to Vale Drive

# General Question and Answer Period

- Opportunity for general questions and comments
- 5 minute maximum per person to allow everyone opportunity to be heard
- Specific questions can best be answered in Open House  
3 Stations (immediately following)



County Line Road Widening – East Dorothy Lane to Vale Drive

# For Additional Questions and Concerns

- **Contacts:**
  - **City of Kettering:**  
Chad Ingle, P.E., P.S., Project Engineer  
Phone: 937-296-2436, Email: [chad.ingle@ketteringoh.org](mailto:chad.ingle@ketteringoh.org)
  - **City of Beavercreek**  
Nicholas Smith, PE, CPMSM, Assistant City Engineer  
Phone: 937-427-5513, Email: [smith@beavercreekohio.gov](mailto:smith@beavercreekohio.gov)
  - **Ohio Department of Transportation (ODOT)**  
Tricia Bishop, District 7 Environmental Coordinator  
Phone: 937-497-6271, Email: [tricia.bishop@dot.ohio.gov](mailto:tricia.bishop@dot.ohio.gov)
- **Comment Form**
- **Website for construction updates, etc:**  
<https://www.ketteringoh.org/county-line-road-project/>



County Line Road Widening – East Dorothy Lane to Vale Drive