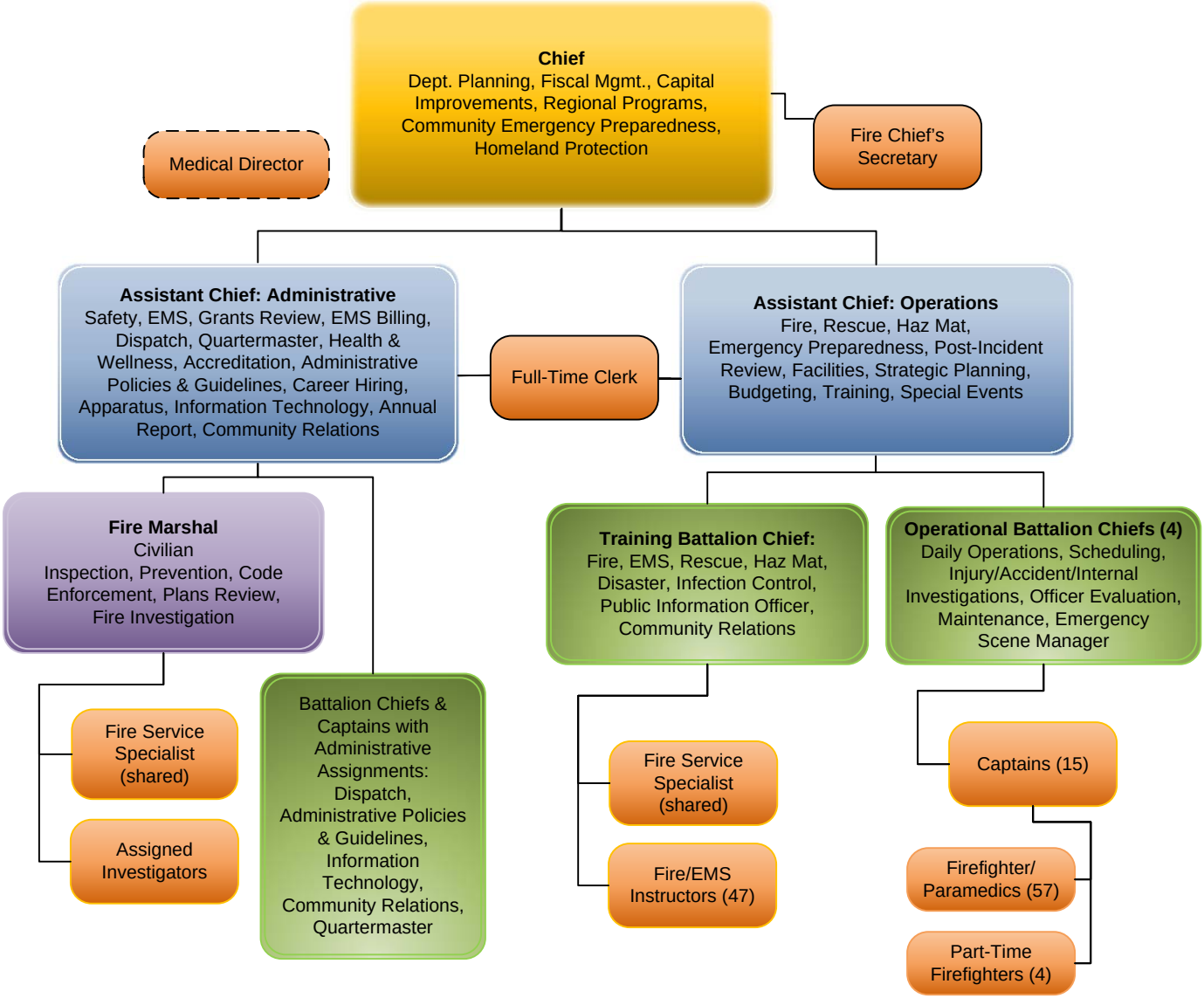
Chief
Dept. Planning, Fiscal Mgmt., Capital Improvements, Regional Programs, Community Emergency Preparedness, Homeland Protection
Fire Chief's Secretary
Medical Director
Assistant Chief: Administrative
Safety, EMS, Grants Review, EMS Billing, Dispatch, Quartermaster, Health & Wellness, Accreditation, Administrative Policies & Guidelines, Career Hiring, Apparatus, Information Technology, Annual Report, Community Relations
Full-Time Clerk
Assistant Chief: Operations
Fire, Rescue, Haz Mat, Emergency Preparedness, Post-Incident Review, Facilities, Strategic Planning, Budgeting, Training, Special Events
Fire Marshal
Civilian
Inspection, Prevention, Code Enforcement, Plans Review, Fire Investigation
Fire Service Specialist (shared)
Assigned Investigators
Battalion Chiefs & Captains with Administrative Assignments: Dispatch, Administrative Policies & Guidelines, Information Technology, Community Relations, Quartermaster
Training Battalion Chief:
Fire, EMS, Rescue, Haz Mat, Disaster, Infection Control, Public Information Officer, Community Relations
Fire Service Specialist (shared)
Fire/EMS Instructors (47)
Operational Battalion Chiefs (4)
Daily Operations, Scheduling, Injury/Accident/Internal Investigations, Officer Evaluation, Maintenance, Emergency Scene Manager
Captains (15)
Firefighter/ Paramedics (57)
Part-Time Firefighters (4)

Rev. 3/19