

6/1/2010

JUNE 8, 2010 COUNCIL
Continued from 4/13/10 & 5/11/10

1

17

TO: TOWN COUNCIL

FROM: TOWN MANAGER



RE: I-80 BRIDGE RAISING STRATEGIES
OWNERS

ISSUE

CalTrans is planning a major work along I-80 to raise a number of bridges three of which are in Loomis and given where the planning process is it would be prudent to consider a Town response to this planning and be prepared to respond when the environmental document is released in July 2010.

RECOMMENDATION

Discuss and decide on a response to the CalTrans bridge raising planning process. There is still time to craft an initial response and submit another response after the environmental document is released in July.

MONEY

Money issues mainly involve Town businesses that could be adversely affected by the temporary closing of the Horseshoe Bar bridge. It is unknown what that affect would be. The Town may incur legal costs if special legal counsel is needed. That cost is not expected to exceed \$25,000 unless the matter goes to court.

CEQA

There are no CEQA issues at this time. CalTrans is preparing documents to address both the California Environmental Quality Act (CEQA) and because Federal money is involved, the National Environmental Protection Act (NEPA).

DISCUSSION

CalTrans has been planning to raise bridges along I-80 for some time. The planning will result in a environmental document that is expected to be released in July 2010. At the present time the attached information has been provided, most recently at a workshop in Loomis on March 30. CalTrans has not, as of this writing, completed their review of comments received at that workshop. CalTrans was requested by the Town to meet again in Loomis and review the comments. It is presently unknown when they will do that.

Council is asked to discuss the project and develop an initial response. CalTrans indicated that it would meet with the Town to review the responses that came in the course of the meeting held in Loomis March 30 but at this writing staff has not yet heard of a date to meet. The Town's official response will be done in the course of the EIR review and staff would suggest that Council may wish to retain special legal counsel to assist in preparing the response in case the matter has to be taken to court.

In short the CalTrans project calls for raising bridges along I-80 to allow for trucks with large loads to pass under the bridges. In the case of Loomis there are three bridges (Brace, Horseshoe Bar Rd and King Rd) but the work will not affect more than one bridge at a time. Ideas that have been mentioned in the course of recent discussions on the bridge closing (not in priority order) follow. State and Federal elected officials representing this area may be enlisted to help in obtaining any additional funds that may be needed to address impacts:

1. LOWER THE ROAD BENEATH THE HORSESHOE BAR ROAD BRIDGE INSTEAD OF RAISING THE BRIDGE AND THEREBY KEEP THE BRIDGE OPEN FOR USE. This would require a phased construction with a leapfrogging of construction around the on/off ramps and final excavation by the on/off ramps immediately before the entire project is paved to minimize the amount of time the ramps would be closed like recently done at Sunset Blvd and Route 65. This would cost more (\$3.7 million instead of \$2.2 million) but would not result in closing the Horseshoe Bar overpass thereby helping Loomis businesses, particularly those at the Raley's Center. It would cause more congestion on I-80 during construction due to the way phasing would work. The on/off ramps could each be closed for up to a week. The drainage from the lowered road would need to be engineered to drain off into the "unnamed creek" and pond by Heritage Park (as I-80 presently does about 150 feet to the west). CalTrans may have other line items that could contribute to funding the added cost associated with economic impacts of projects.
2. EXPAND THE BRIDGES TO INCLUDE BETTER, SAFER SIDEWALKS, SAFER BIKE LANES AND FOR ELECTRIC CAR LANES. Could be accomplished by a cantilever construction off the side of the existing bridge. CalTrans would not be interested in constructing a new bridge for these improvements. CalTrans also is open to Town input on landscaping around the bridge work to save trees as much as possible, and design the bridges to include architectural features to help provide some unique features to highlight Loomis (e.g. surface treatments desired by the Town, adding the Town Seal, eggplants and/or horses on chain link fence that will be installed on the side where there is pedestrian access. CalTrans may have other line items that could contribute to funding the added cost associated with improving safety of projects.
3. EXPAND THE HORSESHOE BAR ROAD BRIDGE TO 3 OR 4 lanes AND THUS KEEP THE BRIDGE OPEN AS WAS DONE ON THE SIERRA COLLEGE BLVD BRIDGE IMPROVEMENTS. This would enable CalTrans to keep a bridge open by use of the new lane(s) once constructed while the existing bridge is raised. CalTrans may have other line items that could contribute to funding the added cost associated with the economic impacts of projects.

4. ELIMINATE THE BRACE ROAD BRIDGE AND PUT THE MONEY TO THE HORSESHOE BAR BRIDGE FOR SUCH THINGS AS SIDEWALK, BIKE AND TRAVEL LANE ENHANCEMENTS. There may not be much money remaining after the cost of removal is factored in and this idea would require a separate environmental report that may not be accomplished in the timeframe remaining. To accommodate traffic to the southeast of I-80, a connection between Horseshoe Bar Road and Brace Road may be needed to provide an alternate route so Horseshoe Bar Road between Laird and I-80 would not need to be upgraded.
5. CONSTRUCT THE WALNUT TO BRACE CONNECTION (THROUGH THE HERITAGE PARK SUBDIVISION) BY THE TIME OF THE BRIDGE RAISINGS. This could provide a better alternate route and help the Town in its internal circulation.
6. CONSTRUCT THE DOC BARNES RD EXTENSION BETWEEN HORSESHOE BAR RD AND KIND RD BY THE TIME OF THE BRIDGE RAISINGS. This could provide a better alternate route that will benefit businesses on Horseshoe Bar Rd, help the Town in its internal circulation, and assist in economic development by helping property owners along the extension who have been seeking to develop their property.
7. EXPLORE CONSTRUCTING ON/OFF RAMPS WESTBOUND AT KING ROAD AT THE TIME THAT BRIDGE IS RAISED. If this is one of the last bridges raised there may be enough time to get the necessary studies, plans and specifications.
8. EXPLORE THE POSSIBILITY OF CALTRANS PLANTING MITIGATION TREES IN HORSESHOE BAR ROAD INTERCHANGE OPEN SPACES. Town would need to commit to on-going maintenance of the trees if CalTrans installs irrigation water and involves Town in the selection of trees that require minimum maintenance.

Staff suggests that # 3 be the preferred option with # 2 the second option.

How the Structures Will be Raised

The existing eight overcrossing structures will be raised by installing a temporary support system, cutting the existing columns, and raising the bridge approximately 2 feet using hydraulic jacks. Reinforcing steel will then be spliced at the columns and abutments before the concrete is added. The roadway approaches will be rebuilt to meet the taller structures.

How the Project Impacts Local Traffic

Local roads crossing the structures will be closed to traffic one to two months at each location to perform the work. Most freeway ramps will remain open during construction.

Designated detour routes will be clearly signed. Work at overcrossings will be staggered so no adjacent structures are closed at the same time.

How the Project Impacts I-80 Traffic

During the jacking operation at the overcrossing structures, both directions of I-80 must be closed for an estimated period of four to six hours at each location while the jacks are moving the bridge. During bridge raising I-80 traffic will be controlled by either using CHP traffic breaks, detoured using on and off ramps, or detoured using local roads. Limited alternate detour routes for the Magra Overcrossing structure may require complete I-80 closures for several hours.

At the Newcastle railroad underpass, the westbound lanes of I-80 will be lowered during shoulder and traffic lane closure staging to excavate and rebuild the roadway at a lower elevation.

ARNOLD SCHWARZENEGGER
Governor

DALE E. BONNER
Secretary, Business, Transportation and Housing Agency

RANDELL H. IWASAKI
Director, Department of Transportation

JODY JONES
District 3 Director, Department of Transportation



INTERSTATE 80

Vertical Clearance Project



What's being planned on Interstate 80?



Interstate 80 Vertical Clearance Project

The California Department of Transportation (Caltrans) is developing a project to increase the vertical clearance of eight overcrossings (OC) and one railroad underpass (UP) on Interstate 80 (I-80) in Placer County. The overall goal of this project is to bring clearance up to the current standard of 16 feet 6 inches. Additional work includes new bridge rails, seismic upgrades, improved curb ramps, guardrail replacement and drainage facility extensions.

Insufficient mainline vertical clearance impedes commerce and national defense needs on I-80 in Placer County. The purpose of this project is to enable over height loads to continue along the I-80 corridor.

The Nine Selected Structures Are:

Brace Road OC	(PM 8.13)
Horseshoe Bar OC	(PM 8.72)
King Road OC	(PM 9.53)
Penryn Road OC	(PM 10.35)
Gilardi Road OC	(PM 12.30)
Newcastle Road OC	(PM 13.81)
Newcastle UP	(PM 13.99)
Weimar Cross Road OC	(PM 29.32)
Magra OC	(PM 37.78)

Tentative Project Schedule

Construction to begin: Spring 2011

Project completion: Winter 2013

Project Cost

The project cost is currently estimated at \$23 million.

What is Caltrans Doing to Keep the Community Informed?

Caltrans will be holding several open houses to inform the affected communities about the project, the potential traffic impacts during construction and to establish an open communication between the Department and residents.

Who Do I Contact for More Information?

For more information regarding the vertical clearance project, please contact Rochelle Jenkins, Public Information Officer at (530) 634-7640 or email rochelle_jenkins@dot.ca.gov.

For individuals with sensory disabilities, this document is available in Braille, large print, audiocassette or computer disk. To obtain a copy in one of these alternate formats, please call or write: Mark Dinger, Public Information Officer, Caltrans – District 3, 703 B Street, Marysville, CA 95901 (530) 741-4572 (voice) or (530) 741-4509 (TTY).

VERTICAL CLEARANCE FOR PERMIT VEHICLES ON ROUTE 80 IN PLACER COUNTY

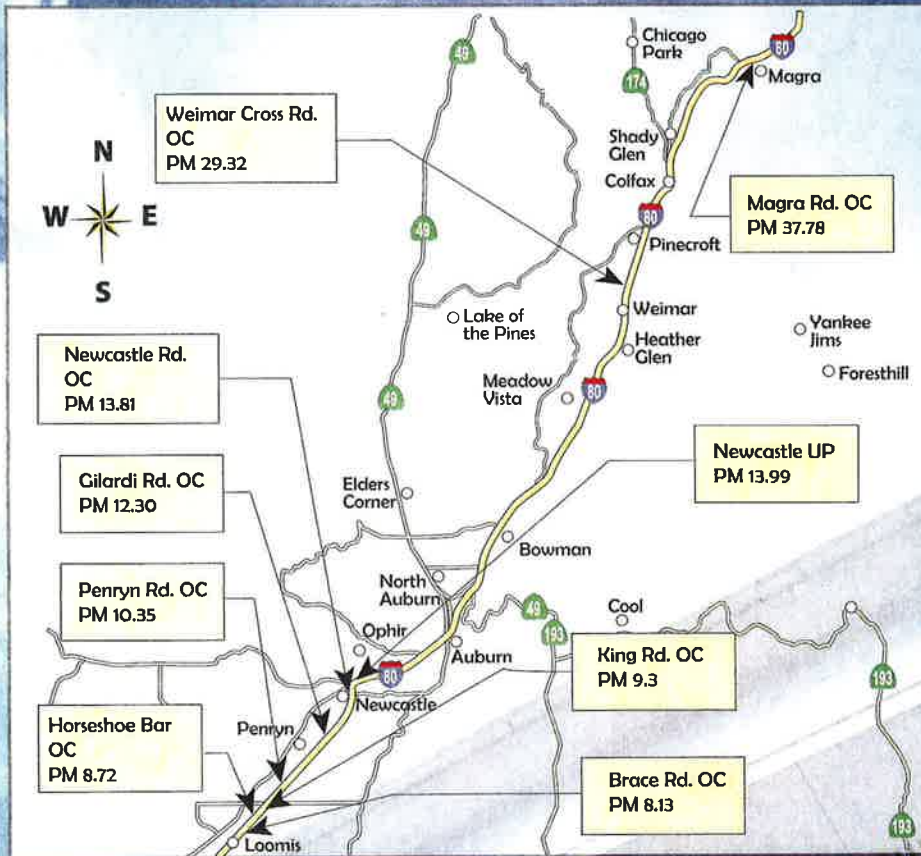

Projected Construction Cost:

23 million

Project Tentative Schedule:

Construction to begin:

Spring 2011

Project completion:

Winter 2013

INTERSTATE 80 VERTICAL CLEARANCE PROJECT Purpose and Need

The California Department of Transportation (Caltrans) is developing a project to increase the vertical clearance of eight over-crossings (OC) and one railroad underpass (UP) on Interstate 80 (I-80) in Placer County. The overall goal of this project is to bring clearance up to the current standard of 16 feet 6 inches.

The nine selected structures are:

Brace Road OC	(Post Mile 8.13)	Newcastle Road OC	(Post Mile 13.81)
Horseshoe Bar OC	(Post Mile 8.72)	Newcastle UP	(Post Mile 13.99)
King Road OC	(Post Mile 9.53)	Weimar Cross Road OC	(Post Mile 29.32)
Penryn Road OC	(Post Mile 10.35)	Magra OC	(Post Mile 37.78)
Cilardi Road OC	(Post Mile 12.30)		

Insufficient mainline vertical clearance impedes commerce and National Defense needs in Placer County.

What's being planned on Interstate 80?

The project proposes to raise eight over-crossing structures and lower the roadway beneath a railroad underpass. Additional work includes placing seismic upgrades, improve curb ramps, replace guardrail and repair drainage facilities.

How the Structures will be Raised

The existing eight over-crossing structures will be raised by installing a temporary support system, cutting the existing columns, and raising the bridge approximately 2 feet using hydraulic jacks. Reinforcing steel will then be spliced at the columns and abutments before the concrete is added. The roadway approaches will be rebuilt to meet the taller structures.

How the Project Impacts Local Traffic

Local roads crossing the structures will be closed to traffic one to two months at each location to perform the work. Some freeway ramps will remain open. Local road detour routes will be signed. Work at over-crossings will be staggered so no adjacent structures are closed at the same time.

How the Project Impacts Route 80 Traffic

During the jacking operation at the over-crossing structures, both directions of I-80 must be closed for an estimated period of one or two nights at each location while the jacks are in operation. During closures I-80 traffic will be temporarily detoured to local roads.

Limited alternate detour routes for the Magra Over-crossing structure may require complete I-80 closures for several hours.

At the Newcastle railroad underpass, the westbound lanes of I-80 will be lowered during shoulder and traffic lane closure staging to excavate and rebuild the roadway at a lower elevation.





Interstate 80 Vertical Clearance Project BRACE ROAD OVERCROSSING POTENTIAL DETOUR ROUTES DURING CONSTRUCTION

LONG-TERM CLOSURES FOR LOCAL TRAFFIC

- 1** Detour 1 - West of Brace Rd. OC
Length - Approximately 3.3 miles
From Brace Rd. take Sierra College Blvd
north to Taylor Rd.
Take Taylor Rd. northeast towards
Horseshoe Bar Rd.
Take Horseshoe Bar Rd. southeast towards
Brace Rd.

SHORT-TERM (2 NIGHTS) CLOSURES FOR INTERSTATE 80 TRAFFIC

EASTBOUND I-80

- 1** Detour 1
Length - Approximately 2.5 miles
Take the Rockin Rd. offramp towards Sierra
College Blvd.
Take Sierra College Blvd. north towards
Taylor Rd.
Take Taylor Rd. northeast towards Horseshoe
Bar Rd.
Take Horseshoe Bar Rd. southeast towards
the Horseshoe Bar Rd. interchange
Head east on Interstate 80 at the Horseshoe
Bar Rd. interchange

WESTBOUND I-80

- 1** Detour 1
Length - Approximately 2.5 miles
Take the Horseshoe Bar Rd. offramp
towards Horseshoe Bar Rd.
Take Horseshoe Bar Rd. north towards
Taylor Rd.
Take Taylor Rd. southwest towards Sierra
College Blvd.
Take Sierra College Blvd. south towards the
Sierra College Blvd. interchange
Head west on Interstate 80 at the Sierra
College Blvd. interchange

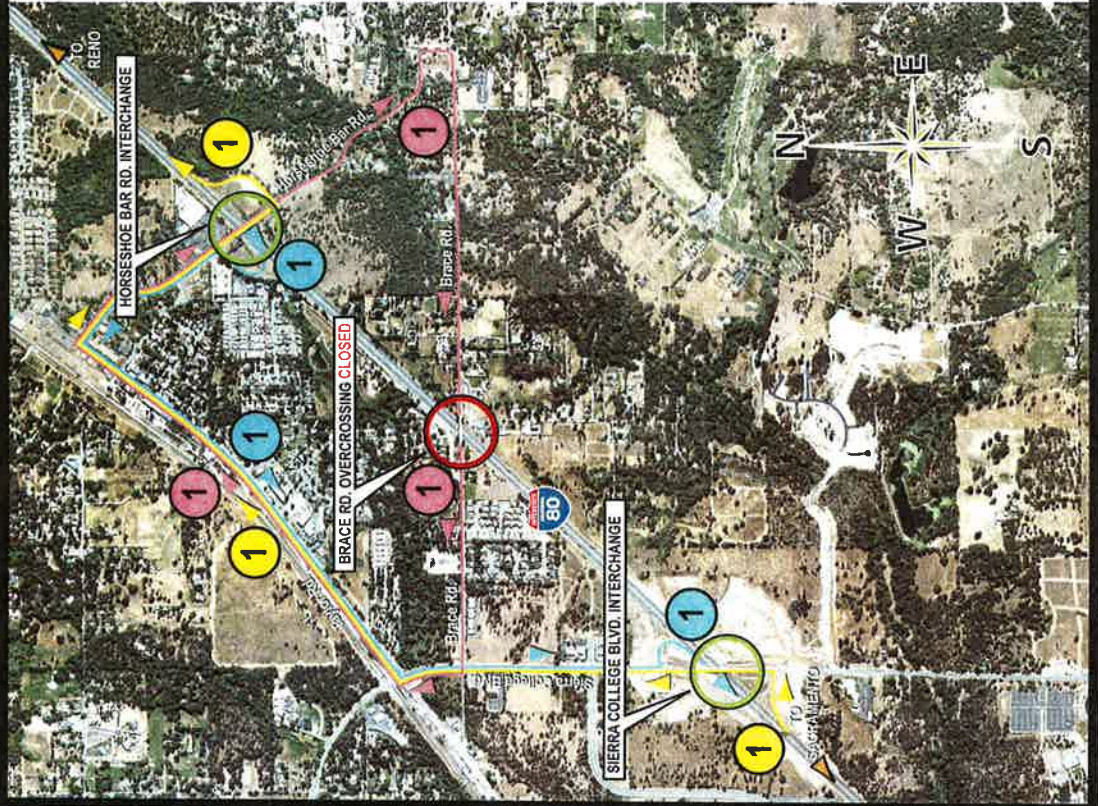

**Interstate 80 Vertical Clearance Project
HORSESHOE BAR OVERCROSSING
POTENTIAL DETOUR ROUTES DURING CONSTRUCTION**



**LONG-TERM CLOSURES
FOR
LOCAL TRAFFIC**

- 1** Detour 1 - Northwest of Horseshoe Bar
Length - Approximately 3.3 miles
Interchange
From Horseshoe Bar Rd. take Taylor Rd.
southwest towards Sierra College Blvd.
Take Sierra College Blvd. south towards
Brace Rd.
Take Brace Rd. west towards Horseshoe Bar
Rd.

EASTBOUND I-80

- 1** Detour 1 - Eastbound Interstate 80 Traffic
Length - Approximately 5.1 miles
Take the Sierra College Blvd. off-ramp towards
Sierra College Blvd.
Take Sierra College Blvd. north towards
Taylor Rd.
Take Taylor Rd. northeast towards Penryn Rd.
Take Penryn Rd. south towards the Penryn
Rd. interchange.
Head west on Interstate 80 at the Sierra
College Blvd. interchange.

WESTBOUND I-80

- 1** Detour 1 - Westbound Interstate 80 Traffic
Length - Approximately 5.1 miles
Take the Penryn Rd. off-ramp towards
Penryn Rd.
Take Penryn Rd. north towards Taylor Rd.
Take Taylor Rd. southwest towards Sierra
College Blvd.
Take Sierra College Blvd. south towards the
Sierra College Blvd. interchange.
Head west on Interstate 80 at the Sierra
College Blvd. interchange.

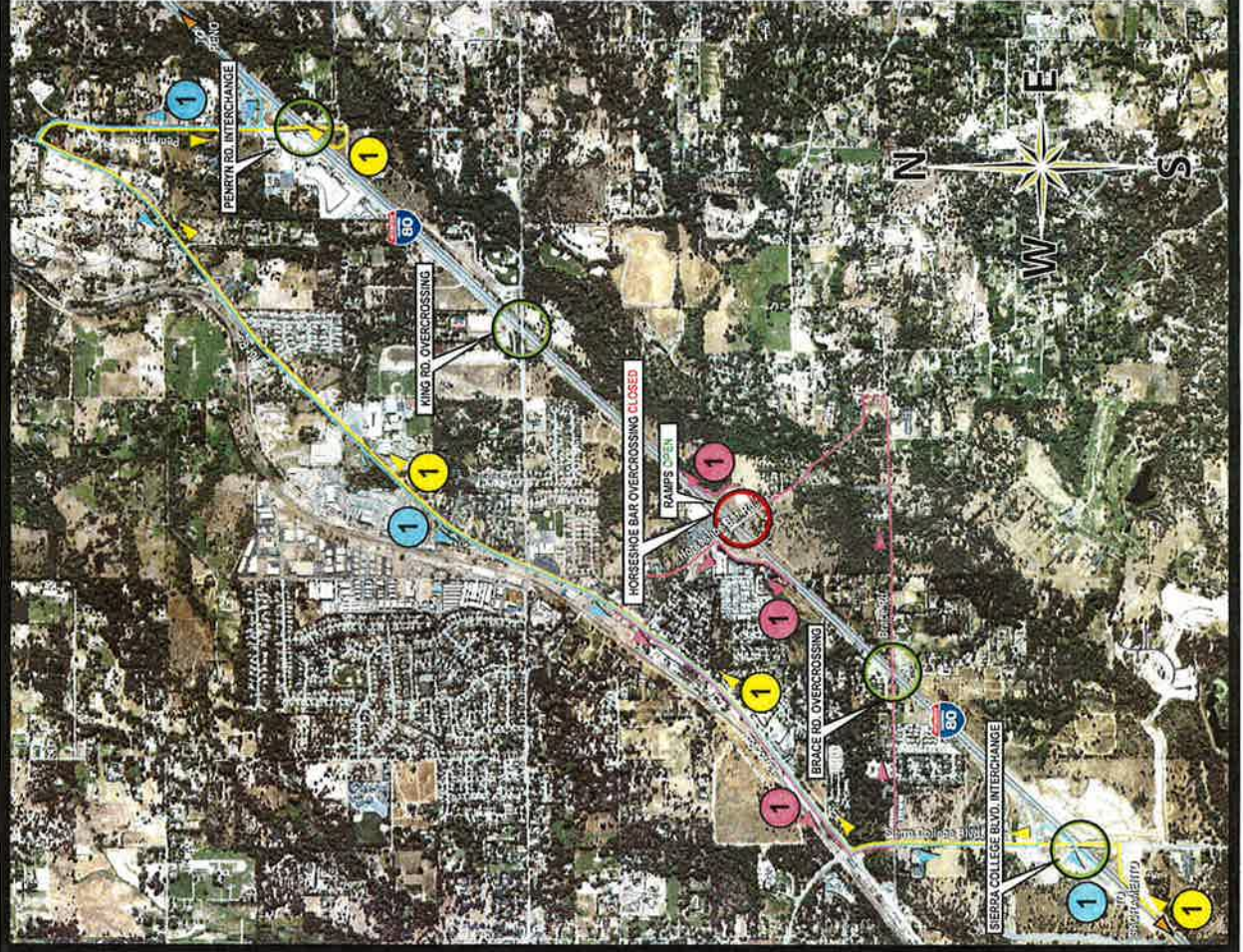

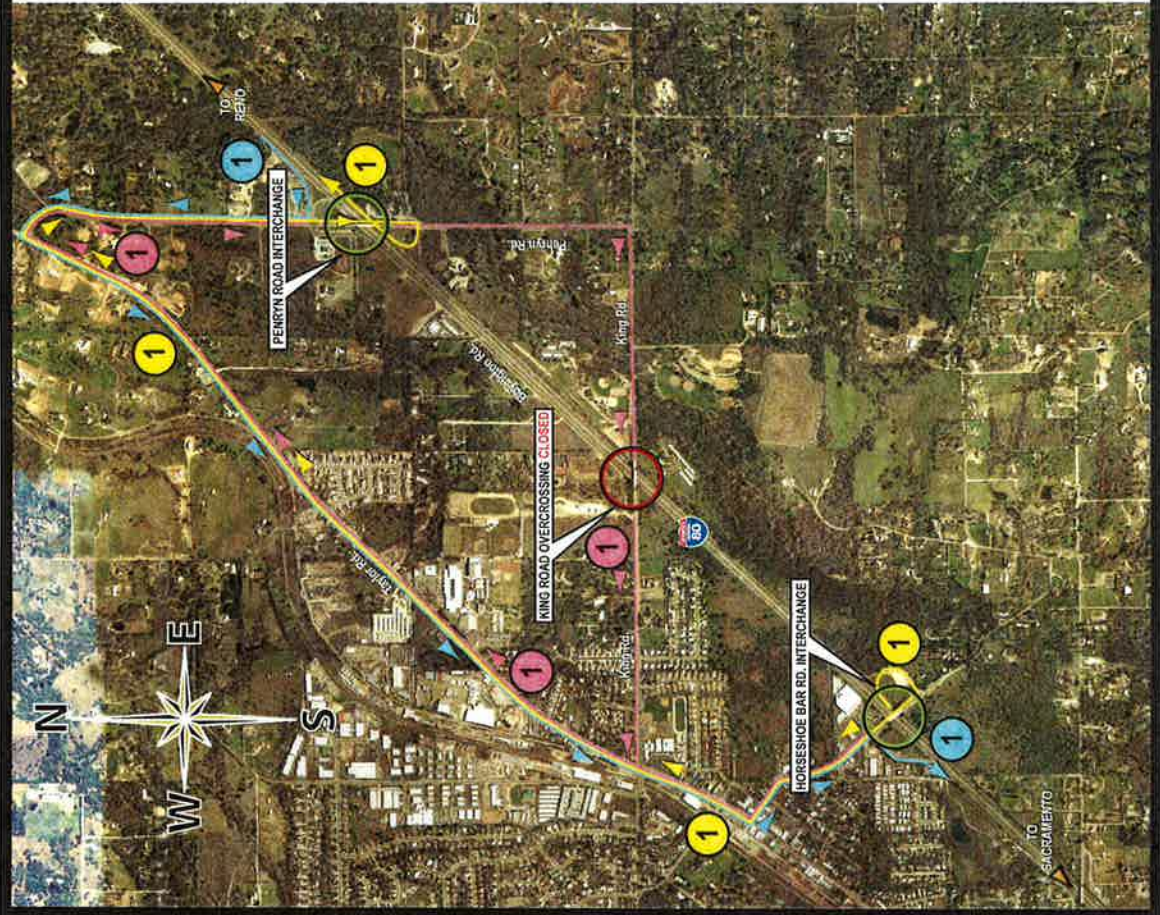

Interstate 80 Vertical Clearance Project **KING ROAD OVERCROSSING** **POTENTIAL DETOUR ROUTES DURING CONSTRUCTION**

LONG-TERM CLOSURES FOR LOCAL TRAFFIC

1 Detour 1 - West of King Rd. OC
 Length - Approximately 4.4 miles
 From King Road, take Taylor Rd. northeast towards Penryn Rd.
 Take Penryn Rd. south towards King Rd.

SHORT-TERM (2 NIGHTS) CLOSURES FOR INTERSTATE 80 TRAFFIC

1 Detour 1 - Eastbound Interstate 80 Traffic
 Length - Approximately 4 miles
 Take the Horseshoe Bar Rd. offramp towards Horseshoe Bar Rd.
 Take Horseshoe Bar Rd. north towards Taylor Rd.
 Take Taylor Rd. northeast towards Penryn Rd.
 Take Penryn Rd. south towards the Penryn Rd. Interchange
 Head east on Interstate 80 at the Penryn Rd. Interchange.

1 Detour 4 - Westbound Interstate 80 Traffic
 Length - Approximately 4 miles
 Take the Penryn Rd. offramp towards Penryn Rd.
 Take Penryn Rd. north towards Taylor Rd.
 Take Taylor Rd. southwest towards Horseshoe Bar Rd.
 Take Horseshoe Bar Rd. south towards the Horseshoe Bar Rd. Interchange
 Head west on Interstate 80 at the Horseshoe Bar Rd. Interchange.

Interstate 80 Vertical Clearance Project **PENRYN ROAD OVERCROSSING** **POTENTIAL DETOUR ROUTES DURING CONSTRUCTION**



LONG-TERM CLOSURES FOR LOCAL TRAFFIC

- 1** Detour 1 - North of Penryn Road OC
 Length - Approximately 4.4 miles
 From Penryn Rd, take Taylor Rd. southwest towards King Rd.
 Take King Rd. east towards Penryn Rd

EASTBOUND I-80

- 1** Detour 1 - Eastbound Interstate 80 Traffic
 Length - Approximately 5 miles
 Take the Penryn Road Off-ramp towards Penryn Road.
 Take Penryn Road north towards Taylor Road.
 Take Taylor Road northwest towards Old State Highway
 Take Old State Highway east towards Newcastle Road
 Take Newcastle Road east towards the Newcastle Road Interchange
 Head east on Interstate 80 at the Newcastle Road Interchange

WESTBOUND I-80

- 1** Detour 1 - Westbound Interstate 80 Traffic
 Length - Approximately 3.4 miles
 Take the Penryn Road Off-ramp towards Penryn Road.
 Take Penryn Road north towards Taylor Road.
 Take Taylor Road southwest towards Horseshoe Bar Road
 Take Horseshoe Bar Road south towards the Horseshoe Bar Rd Interchange
 Head west on Interstate 80 at the Horseshoe Bar Rd Interchange

