



Received 12/17/2021
Town of Loomis

December 2, 2021

Teichert Land Co./Stonebridge Properties
Attn: Hillary Johnson
3500 American River Drive
Sacramento, California 95864
Via Email: hjohnson@teichert.com

PRELIMINARY ARBORIST REPORT & TREE INVENTORY

RE: Hidden Grove, 3645 Gates Lane, Town of Loomis Jurisdiction [APN 043-080-044-000 & 043-080-015-000]

Executive Summary

Teichert Land Co./Stonebridge Properties contacted California Tree and Landscape Consulting, Inc. to inventory and evaluate the trees on the site for purposes of providing preliminary tree information for planning for development of the parcels. In addition, trees located off the parcels are included if they would be impacted by development of the property. The parcels are located at 3645 Gates Lane, in the Town of Loomis, California, and are subject to the jurisdiction of the Town of Loomis. The site is bordered by and accessible from Library Drive, Sun Knoll Drive, and King Road. See Supporting Information Appendix 1 – Tree Inventory Maps. This report updates the prior version dated August 30, 2021.

R. Cory Kinley, ISA Certified Arborist #WE-9717A; Dave Mercado, ISA Certified Arborist #WE-7311A; and Tyler Thomson, ISA Certified Arborist #WE-12751A, were on the site June 18, 2021 through July 27, 2021, to provide species identification, measurements of diameter and canopy, field condition notes, and arborist ratings. A total of 1,732 trees were included in the inventory, 1,644 of which are protected by the Town of Loomis Municipal Code. Twelve trees are located off the parcel but were included in the inventory because they may be impacted by development of the parcel. See Appendices for specific information on each tree and preservation requirements and/or restrictions.

Tree Species	Trees Inventoried	Trees on the Site ¹	Protected Trees ²	Arborist Proposed Removals
Blue Oak, <i>Quercus douglasii</i>	89	89	89	6
Interior Live Oak, <i>Quercus wislizeni</i>	997	988	975	75
Oracle Oak, <i>Quercus x morehus</i>	1	1	1	0
Valley Oak, <i>Quercus lobata</i>	574	572	569	13
Non-Protected Species: Black Walnut, Buckeye, Coast Live Oak, Deodar Cedar, Elderberry, Flowering Pear, Fremont Cottonwood, Gray Pine, Pear, Plum, Redwood & Unknown	71	70	10	1
TOTALS	1732	1720	1644	95

¹ CalTLC is not a licensed land surveyor. Tree locations are approximate and we do not determine tree ownership. Trees which appear to be on another parcel are listed as off-site and treated as the property of that parcel.

² Protected by the Town of Loomis Municipal Code, Chapter 13.54

Methods

Appendix 2 in this report is the detailed inventory of the trees. **The Mitigation Inches column is the anticipated mitigation inches based on the condition. Some of the trees with an Arborist Rating condition of “2 Major Structure or Health Problems,” have been changed to 0 mitigation inches. It should be noted that these are not trees to be removed, but the inches are there in the event the tree(s) are removed.**

The following terms will further explain our methods and findings.

The protected trees evaluated as part of this report have a numbered tag that was placed on each one that is 1-1/8" x 1-3/8", green anodized aluminum, “acorn” shaped, and labeled: CalTLC, Auburn, CA with 1/4" pre-stamped tree number and Tree Tag. They are attached with a natural-colored aluminum 10d nail, installed at approximately 6 feet above ground level on the approximate north side of the tree. The tag should last ~10-20+ years depending on the species, before it is enveloped by the trees’ normal growth cycle.

A Level 2 – Basic Visual Assessment was performed in accordance with the International Society of Arboriculture’s best management practices. This assessment level is limited to the observation of conditions and defects which are readily visible. Additional limiting factors, such as blackberries, poison oak, and/or debris piled at the base of a tree can inhibit the visual assessment.

Tree Location: The GPS location of each tree was collected using the ESRI’s ArcGIS collector application on an Apple iPhone or Samsung. The data was then processed in ESRI’s ArcMap by Julie McNamara, M.S. GISci, to produce the Tree Location Map.

Tree Measurements: DBH (diameter breast high) is normally measured at 4’6” (above the average ground height for “Urban Forestry”), but if that varies then the location where it is measured is noted. A steel diameter tape was used to measure the diameter. A Stanley laser distance meter was used to measure distances. Canopy radius measurements may also have been estimated due to obstructions, such as steep slopes, fences, or other trees.

Terms

Tag #	The pre-stamped tree number on the tag which is installed at approximately 6 feet above ground level on the north side of the tree.
Old Tag #	If additional field tags are found on the trees and are legible, they are listed here.
Species (Common Name and Latin Name)	The species of a tree is listed by our local and correct common name and botanical name by genus (capitalized) and species (lower case). Oaks frequently cross-pollinate and hybridize, but the identification is towards the strongest characteristics.
DBH	Diameter breast high' is normally measured at 4’6” (above the average ground height for “Urban Forestry”), but if that varies then the location where it is measured is noted in the next column “measured at”
Measured at	Height above average ground level where the measurement of DBH was taken.
Measured Canopy Radius	The farthest extent of the crown composed of leaves and small twigs. Most trees are not evenly balanced. This measurement represents the longest extension from the trunk to the outer canopy. The dripline measurement is from the center point of the tree and is shown on the Tree Location Map as a circle. This measurement further defines the protection zone if specified in the local ordinance as such or can indicate if pruning may be required for development

Mitigation Inches The Mitigation Inches column is the anticipated mitigation inches based on the condition. Some of the trees with an Arborist Rating condition of “2 Major Structure or Health Problems,” have been changed to 0 mitigation inches. It should be noted that these are not trees to be removed, but the inches are there in the event the tree(s) are removed.

Protected Root Zone The radius of the protected root zone is a circle equal to the trunk diameter inches converted to feet and factored by tree age, condition and health pursuant to the industry standard. Best Management Practices: Managing Trees During Construction, the companion publication to the Approved American National Standard, provides guidance regarding minimum tree root protection zones for long term survival. In instances where a tree is multi-stemmed, the protected root zone is equal to the extrapolated diameter (sum of the area of each stem converted to a single stem) factored by tree age, condition and health.

Arborist Rating Subjective to condition and is based on both the health and structure of the tree. All of the trees were rated for condition, per the recognized national standard as set up by the Council of Tree and Landscape Appraisers and the International Society of Arboriculture (ISA) on a numeric scale of 5 (being the highest) to 0 (the worst condition, dead) as in Chart A. The rating was done in the field at the time of the measuring and inspection.

No problem(s)	Excellent	5	No problems found from a visual ground inspection. Structurally, these trees have properly spaced branches and near perfect
No apparent problem(s)	Good or Fair to Good	4	The tree is in good condition and there are no apparent problems that a Certified Arborist can see from a visual ground inspection. If potential structural or health problems are tended to at this stage future hazard can be reduced and more serious health problems can be averted.
Minor problem(s)	Fair	3	The tree is in fair condition. There are some minor structural or health problems that pose no immediate danger. When the recommended actions in an arborist report are completed correctly the defect(s) can be minimized or eliminated and/or health can be improved.
Major or uncorrectable problems (2)	Fair to Poor	2	The tree has major problems. If the option is taken to preserve the tree, additional evaluation to identify if health or structure can be improved with correct arboricultural work including, but not limited to: pruning, cabling, bracing, bolting, guying, spraying, mistletoe removal, vertical mulching, fertilization, etc. Additionally, risk should be evaluated as a tree rated 2 may have structural conditions which indicate there is a high likelihood of some type of failure. Tree rated 2 should be removed if these additional evaluations will not be performed.
Extreme problem(s)	Poor	1	The problems are extreme. This rating is assigned to a tree that has structural and/or health problems that no amount of work or effort can change. The issues may or may not be considered a dangerous situation.
Dead	Dead	0	This indicates the tree has no significant sign of life.

Notes	Provide notable details about each tree which are factors considered in the determination of the tree rating including: (a) condition of root crown and/or roots; (b) condition of trunk; (c) condition of limbs and structure; (d) growth history and twig condition; (e) leaf appearance; and (f) dripline environment. Notes also indicate if the standard tree evaluation procedure was not followed (for example - why DBH may have been measured at a location other than the standard 54"). Additionally, notes will list any evaluation limiting factors such as debris at the base of a tree.
Actions	Recommended actions to increase health and longevity.
Development Impacts	Projected development impacts are based solely on distance relationships between tree location and grading. Field inspections and findings during the project at the time of grading and trenching can change relative impacts. Closely followed guidelines and requirements can result in a higher chance of survival, while requirements that are overlooked can result in a dramatically lower chance of survival. Impacts are measured as follows:

Impact Term:**Long Term Result of Impact:**

Negligible	Tree is unlikely to show any symptoms. Chance of survival post development is excellent. Impacts to the Protected Root Zone are less than 5%.
Minor	Tree is likely to show minor symptoms. Chance of survival post development is good. Impacts to the Protected Root Zone are less than 15% and species tolerance is good.
Moderate	Tree is likely to show moderate symptoms. Chance of survival post development is fair. Impacts to the Protected Root Zone are less than 35% and species tolerance is good or moderate.
Severe	Tree is likely to show moderate symptoms annually and a pattern of decline. Chance of long-term survival post development is low. Impacts to the Protected Root Zone are up to 50% and species tolerance is moderate to poor.
Critical	Tree is likely to show moderate to severe symptoms annually and a pattern of decline. Chance of long-term survival post development is negligible. Impacts to the Protected Root Zone are up to 80%.

Discussion

Trees need to be protected from normal construction practices if they are to remain on the site and are expected to survive long term. While construction damage in the root zone is often the death of a tree, the time from when the damage occurs to when the symptoms begin and/or the tree dies can be years. Our recommendations are based on experience and the local ordinance requirements to enhance tree longevity. It requires the calculated root zone must remain intact as an underground ecosystem despite the use of heavy equipment to install foundations, driveways, underground utilities, and landscape irrigation systems. Simply walking and driving on soil can have serious consequences to tree health. The Tree Preservation Requirements and General Development Guidelines should be incorporated into the site plans and enforced onsite. The project arborist should be included in the development team during construction to provide expertise and make additional recommendations if additional impacts occur or tree response is poor.

Root Structure

The majority of a tree's roots are contained in a radius from the main trunk outward approximately two to three times the canopy of the tree. These roots are located in the top 6" to 3' of soil. It is a common misconception that a tree underground resembles the canopy. The correct root structure of a tree is in the drawing below. All plants' roots need both water and air for survival. Poor canopy development or canopy decline in mature trees after development is often the result of inadequate root space and/or soil compaction.

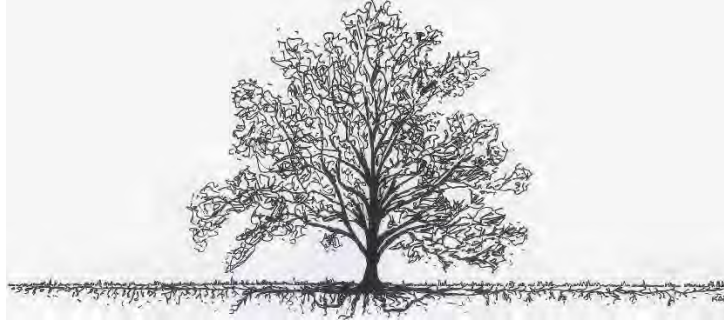

The reality of where roots are generally located

Pruning Mature Trees for Risk Reduction and/or Development Clearance

There are few good reasons to prune mature trees. Removal of deadwood, directional pruning, removal of decayed or damaged wood, and end-weight reduction as a method of mitigation for structural faults are the only reasons a mature tree should be pruned. Live wood over 3" should not be pruned unless absolutely necessary. Pruning cuts should be clean and correctly placed. Pruning should be done in accordance with the American National Standards Institute (ANSI) A300 standards.

Pruning causes an open wound in the tree. Trees do not "heal" they compartmentalize. It is far better to use more small cuts than a few large cuts as small pruning wounds reduce risk while large wounds increase risk. Any wound made today will always remain, but a healthy tree, in the absence of decay in the wound, will 'cover it' with callus tissue. Large, old pruning wounds which did not close with callous tissue often have advanced decay. These wounds are a likely failure point. Mature trees with large wounds have a high risk of failure.

Overweight limbs are a common structural fault in suppressed trees. There are two remedial actions for over-weight limbs (1) prune the limb to reduce the extension of the canopy, or (2) cable the limb to reduce movement. Cables do not hold weight they only stabilize the limb and additionally require annual inspection.

Arborist Classifications

There are different types of Arborists:

Tree Removal and/or Pruning Companies: These companies may be licensed by the State of California to do business as a tree removal company, but they do not necessarily know anything about trees biology.

Arborists: Arborist is a broad term intended to mean someone with specialized knowledge of trees, but it is often used to imply knowledge that is not there.

ISA Certified Arborist: An International Society of Arboriculture Certified Arborist is someone who has trained, met the qualifications for application, and been tested to have specialized knowledge of trees. You can look up certified arborists at the International Society of Arboriculture website: isa-arbor.org.

Consulting Arborist: An American Society of Consulting Arborists Registered Consulting Arborist is someone who has been trained and then tested to have specialized knowledge of trees; and trained and tested to provide high quality reports and documentation. You can look up registered consulting arborists at the American Society of Consulting Arborists website: ASCA-consultants.org.

Decay in Trees

Decay (in General): Fungi cause all decay of living trees. Decay is considered a disease because cell walls are altered, wood strength is affected, and living sapwood cells may be killed. Fungi decay wood by secreting enzymes. Different types of fungi cause different types of decay through the secretion of different chemical enzymes. Some decays, such as white rot, cause less wood strength loss than others because they first attack the lignin (causes cell walls to thicken and reduces susceptibility to decay and pest damage) secondarily the cellulose (another structural component in a cell walls). Others, such as soft rot, attack the cellulose chain and cause substantial losses in wood strength even in the initial stages of decay. Brown rot causes wood to become brittle and fractures easily with tension. Identification of internal decay in a tree is difficult because visible evidence may not be present.



According to Evaluation of Hazard Trees in Urban Areas (Matheny, 1994) decay is a critical factor in the stability of the tree. As decay progresses in the trunk, the stem becomes a hollow tube or cylinder rather than a solid rod. This change is not readily apparent to the casual observer. Trees require only a small amount of bark and wood to transport water, minerals and sugars. Interior heartwood can be eliminated (or degraded) to a great degree without compromising the transport process. Therefore, trees can contain significant amounts of decay without showing decline symptoms in the crown. Compartmentalization of decay in trees is a biological process in which the cellular tissue around wounds is changed to inhibit fungal growth and provide a barrier against the spread of decay agents into additional cells. The weakest of the barrier zones is the formation of the vertical wall. Accordingly, while a tree may be able to limit decay progression inward at large pruning cuts, in the event that there are more than one pruning cut located vertically along the main trunk of the tree, the likelihood of decay progression and the associated structural loss of integrity of the internal wood is high.

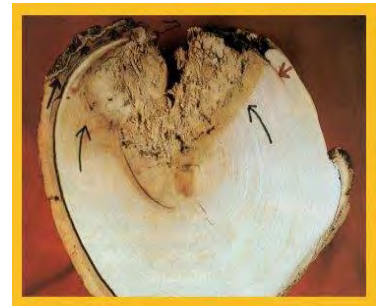

Oak Tree Impacts

Our native oak trees are easily damaged or killed by having the soil within the Protected Root Zone (PRZ) disturbed or compacted. All of the work initially performed around protected trees that will be saved should be done by people rather than by wheeled or track type tractors. Oaks are fragile giants that can take little change in soil grade, compaction, or warm season watering. Don't be fooled into believing that warm season watering has no adverse effects on native oaks. Decline and eventual death can take as long as 5-20 years with poor care and inappropriate watering. Oaks can live hundreds of years if treated properly during construction, as well as later with proper pruning, and the appropriate landscape/irrigation design.

RECOMMENDATIONS: Summary of Tree Protection Measures

The Owner and/or Developer should ensure the project arborist's protection measures are incorporated into the site plans and followed. Tree specific protection measures can be found in Appendix 2 – Tree Data.

- The project arborist should inspect the fencing prior to grading and/or grubbing for compliance with the recommended protection zones.
- All stumps within the root zone of trees to be preserved shall be ground out using a stump router or left in place. **No trunk within the root zone of other trees shall be removed using a backhoe or other piece of grading equipment.**
- Prior to any grading, or other work on the site that will come within 50' of any tree to be preserved, irrigation will be required from April through September and placement of a 4-6" layer of chip mulch over the protected root zone of all trees that will be impacted. Chips should be obtained from onsite materials and trees to be removed.
- Clearance pruning should include removal of all the lower foliage that may interfere with equipment PRIOR to having grading or other equipment on site. The Project Arborist should approve the extent of foliage elevation and oversee the pruning to be performed by a contractor who is an ISA Certified Arborist.
- Clearly designate an area on the site outside the drip line of all trees where construction materials may be stored, and parking can take place. No materials or parking shall take place within the root zones of protected trees.
- Any and all work to be performed inside the protected root zone fencing shall be supervised by the project arborist.
- Trenching inside the protected root zone shall be by a hydraulic or air spade, placing pipes underneath the roots, or boring deeper trenches underneath the roots.
- Follow all of the General Development Guidelines, Appendix 3, for all trees.

Report Prepared by:



Edwin E. Stirtz, Consulting Arborist
International Society of Arboriculture
Certified Arborist WE-0510A
ISA Tree Risk Assessment Qualified
Member, American Society of Consulting Arborists

Enc.: Appendix 1 – Tree Inventory Maps
Appendix 2 – Tree Data
Appendix 3 – Street Removals
Appendix 4 – General Development Guidelines

Bibliography

- International Society of Arboriculture. (2015). *Glossary of Arboricultural Terms*. Champaign: International Society of Arboriculture.
- L.R., C. (2003). *Reducing Infrastructure Damage by Tree Roots*. Porterville: International Society of Arboriculture.
- Matheny, J. C. (1994). *Evaluation of Hazard Trees in Urban Areas, Second Edition*. Champaign: International Society of Arboriculture.
- Menzer, K. (2008). *Consulting Arborist Report*.
- Smiley. (2008). *Managing Trees During Construction, Best Management Practices*. Champaign: International Society of Arboriculture.
- Stamen, R. (1997). *California Arboriculture Law*. Riverside: Law Offices of Randall S. Stamen.
- Tree Care Industry Association. (2017). *Tree, Shrub, and Other Woody Plant Management - Standard Practices (Pruning)*. Londonderry: Tree Care Industry Association.
- Urban, J. (2008). *Up by the Roots*. Champaign: International Society of Arboriculture.

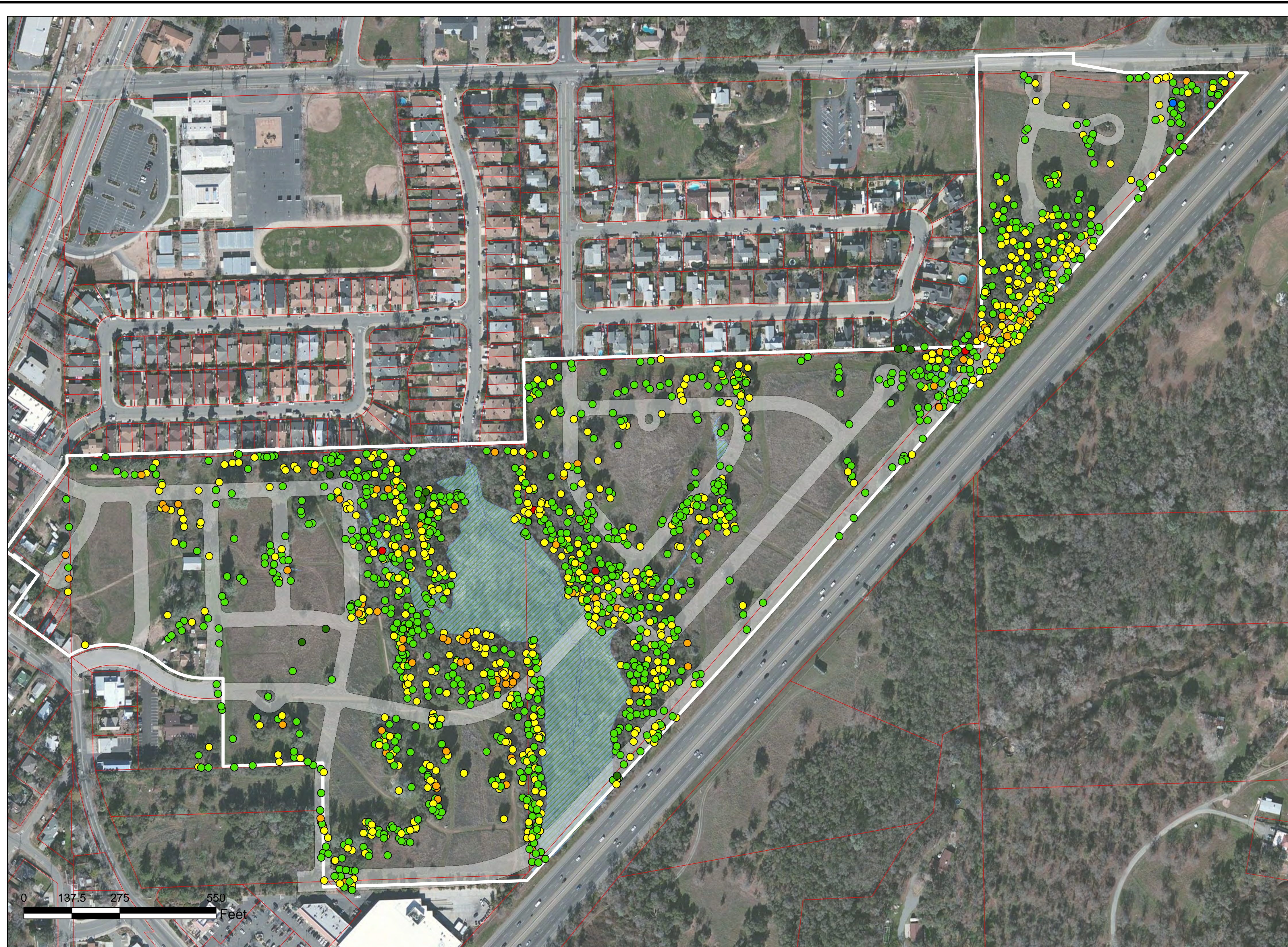

TREE PROTECTION GENERAL REQUIREMENTS

1. The project arborist for this project is California Tree & Landscape Consulting. The primary contact information is Nicole Harrison (530) 305-0165. The project arborist may continue to provide expertise and make additional recommendations during the construction process if and when additional impacts occur or tree response is poor. Monitoring and construction oversight by the project arborist is recommended for all projects and required when a final letter of assessment is required by the jurisdiction.
2. The project arborist should inspect the exclusionary root protection fencing installed by the contractors prior to any grading and/or grubbing for compliance with the recommended protection zones. Additionally, the project arborist shall inspect the fencing at the onset of each phase of construction. The root protection zone for trees is specified as the 'canopy radius' in Appendix 2 in the arborist report unless otherwise specified by the arborist. Note 'dripline' is not an acceptable location for installation of tree protection fencing.
3. The project arborist should directly supervise any clearance pruning, irrigation, fertilization, placement of mulch and/or chemical treatments. If clearance pruning is required, the Project Arborist should approve the extent of foliage elevation and oversee the pruning to be performed by a contractor who is an ISA Certified Arborist. Clearance pruning should include removal of all the lower foliage that may interfere with equipment PRIOR to having grading or other equipment on site.
4. No trunk within the root protection zone of any trees shall be removed using a backhoe or other piece of grading equipment.
5. Clearly designate an area on the site that is outside of the protection area of all trees where construction materials may be stored, and parking can take place. No materials or parking shall take place within the protection zones of any trees on or off the site.
6. Any and all work to be performed inside the protected root zone fencing, including all grading and utility trenching, shall be approved and/or supervised by the project arborist.
7. Trenching, if required, inside the protected root zone shall be approved and/or supervised by the project arborist and may be required to be performed by hand, by a hydraulic or air spade, or other method which will place pipes underneath the roots without damage to the roots.
8. The root protection zone for trees is specified as the 'canopy radius' in Appendix 2 in the arborist report unless otherwise specified by the arborist. Note 'dripline' is not an acceptable location for installation of tree protection fencing.

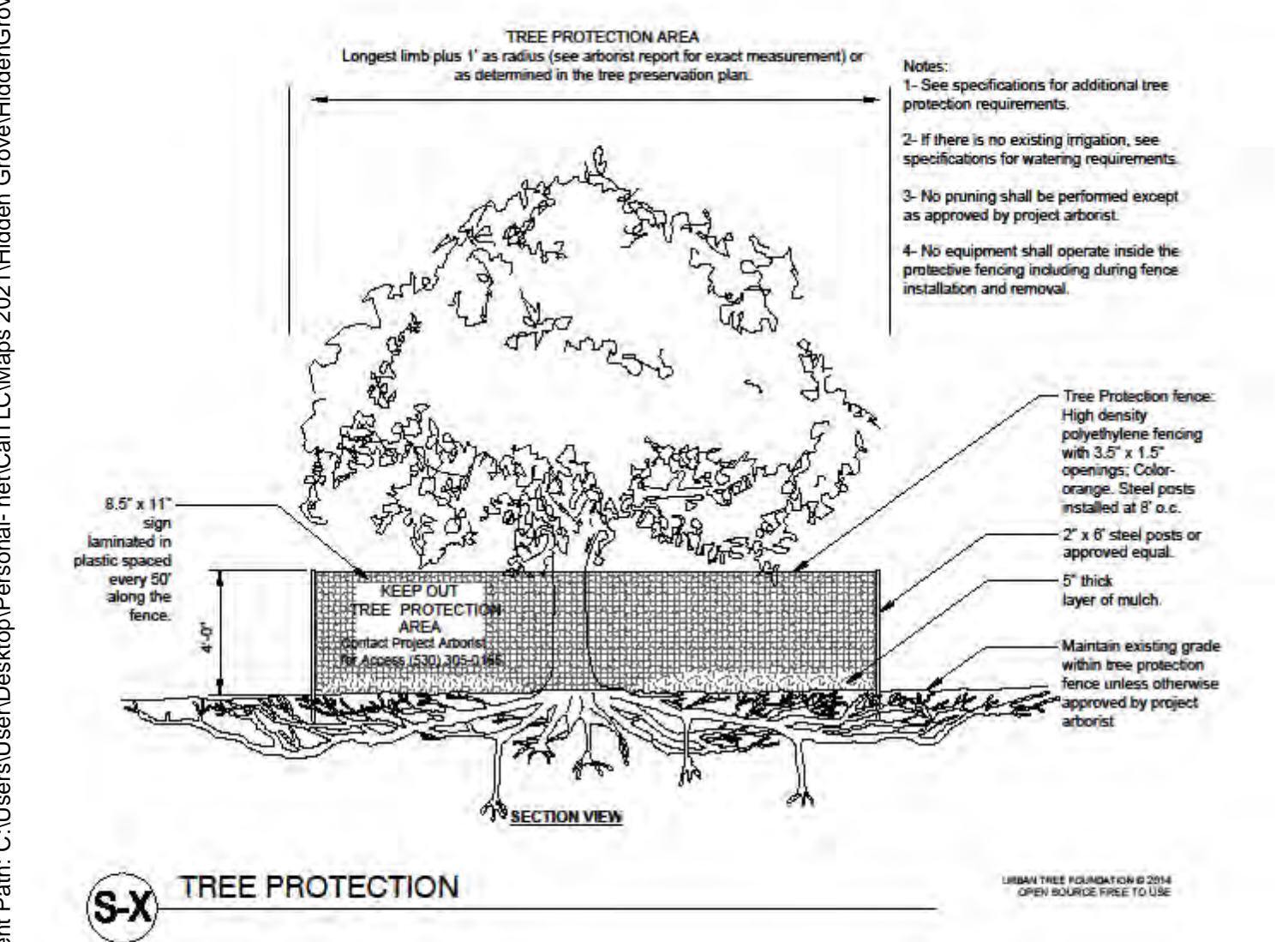

Document Path: C:\Users\User\Desktop\Personal-net\CalTLC\Maps 2021\Hidden Grove\HiddenGrove_Overall.mxd

TREE INVENTORY MAP

>Tree locations are approximate and were collected using apple iOS products.
>Property line information was downloaded from Placer County on 08/30/2021.
>Project data provided by Teichert Land Co./Stonebridge Properties on 07/07/2021.

County Property Lines	Arborist Rating
Project Boundary	0 Dead
	1 Extreme Structure or Health Problems
	2 Major Structure or Health Problems
	3 Fair - Minor Problems
	4 Good - No Apparent Problems
	5 Excellent

Sheet No.
TPP 1.0

HIDDEN GROVE
Loomis, Placer County, CA
Date: 9/18/2021

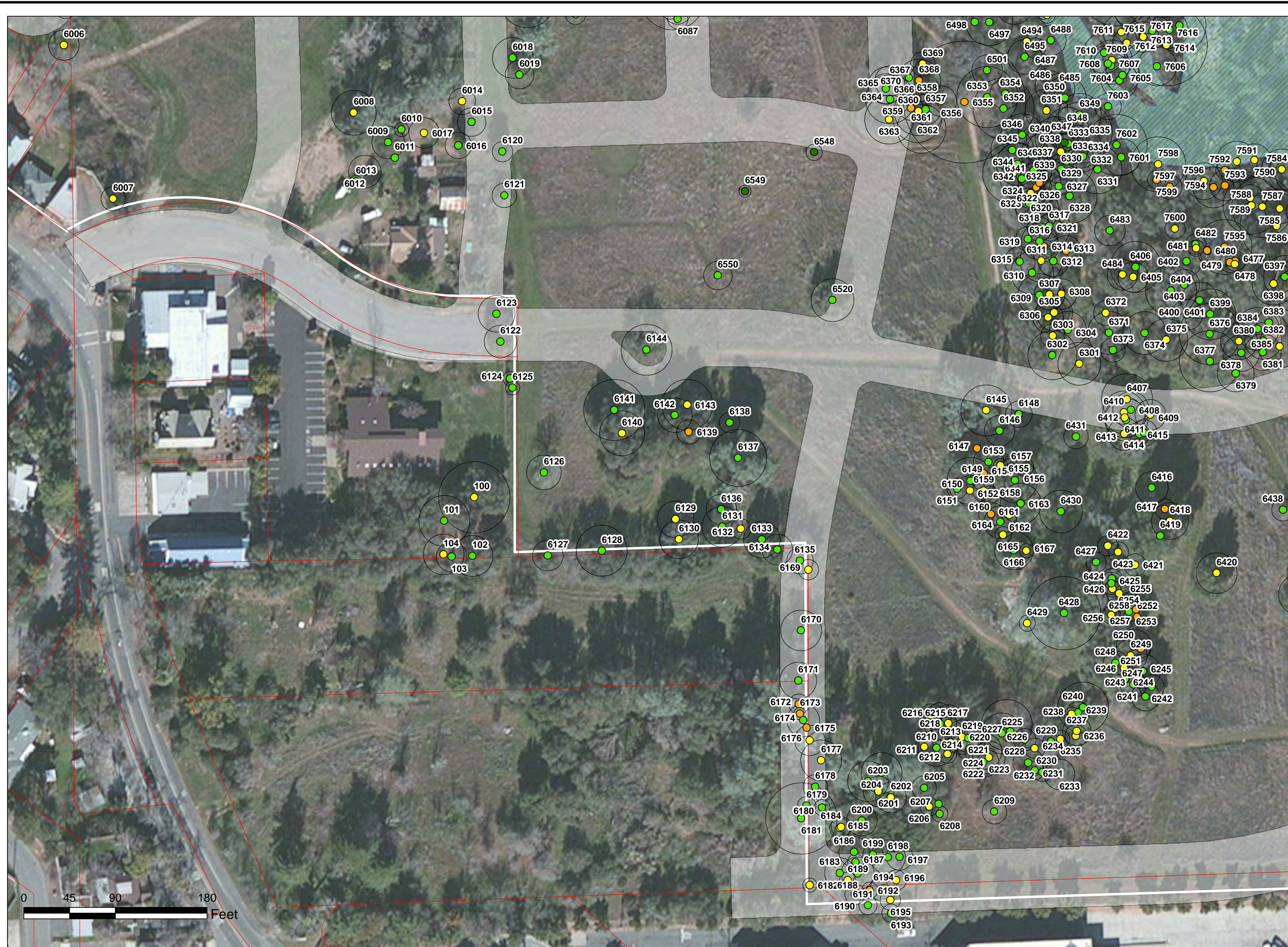

California Tree & Landscape Consulting, Inc.
 359 Nevada Street, Suite 201
 Auburn, CA 95603

TREE PROTECTION GENERAL REQUIREMENTS

1. The project arborist for this project is California Tree & Landscape Consulting. The primary contact information is Nicole Harrison (530) 305-0165. The project arborist may continue to provide expertise and make additional recommendations during the construction process if and when additional impacts occur or tree response is poor. Monitoring and construction oversight by the project arborist is recommended for all projects and required when a final letter of assessment is required by the jurisdiction.
2. The project arborist should inspect the exclusionary root protection fencing installed by the contractors prior to any grading and/or grubbing for compliance with the recommended protection zones. Additionally, the project arborist shall inspect the fencing at the onset of each phase of construction. The root protection zone for trees is specified as the 'canopy radius' in Appendix 2 in the arborist report unless otherwise specified by the arborist. Note 'dripline' is not an acceptable location for installation of tree protection fencing.
3. The project arborist should directly supervise any clearance pruning, irrigation, fertilization, placement of mulch and/or chemical treatments. If clearance pruning is required, the Project Arborist should approve the extent of foliage elevation and oversee the pruning to be performed by a contractor who is an ISA Certified Arborist. Clearance pruning should include removal of all the lower foliage that may interfere with equipment PRIOR to having grading or other equipment on site.
4. No trunk within the root protection zone of any trees shall be removed using a backhoe or other piece of grading equipment.
5. Clearly designate an area on the site that is outside of the protection area of all trees where construction materials may be stored, and parking can take place. No materials or parking shall take place within the protection zones of any trees on or off the site.
6. Any and all work to be performed inside the protected root zone fencing, including all grading and utility trenching, shall be approved and/or supervised by the project arborist.
7. Trenching, if required, inside the protected root zone shall be approved and/or supervised by the project arborist and may be required to be performed by hand, by a hydraulic or air spade, or other method which will place pipes underneath the roots without damage to the roots.
8. The root protection zone for trees is specified as the 'canopy radius' in Appendix 2 in the arborist report unless otherwise specified by the arborist. Note 'dripline' is not an acceptable location for installation of tree protection fencing.

Document Path: C:\Users\User\Desktop\Personal-net\CalTLC\Maps 2021\Hidden Grove\HiddenGrove.mxd

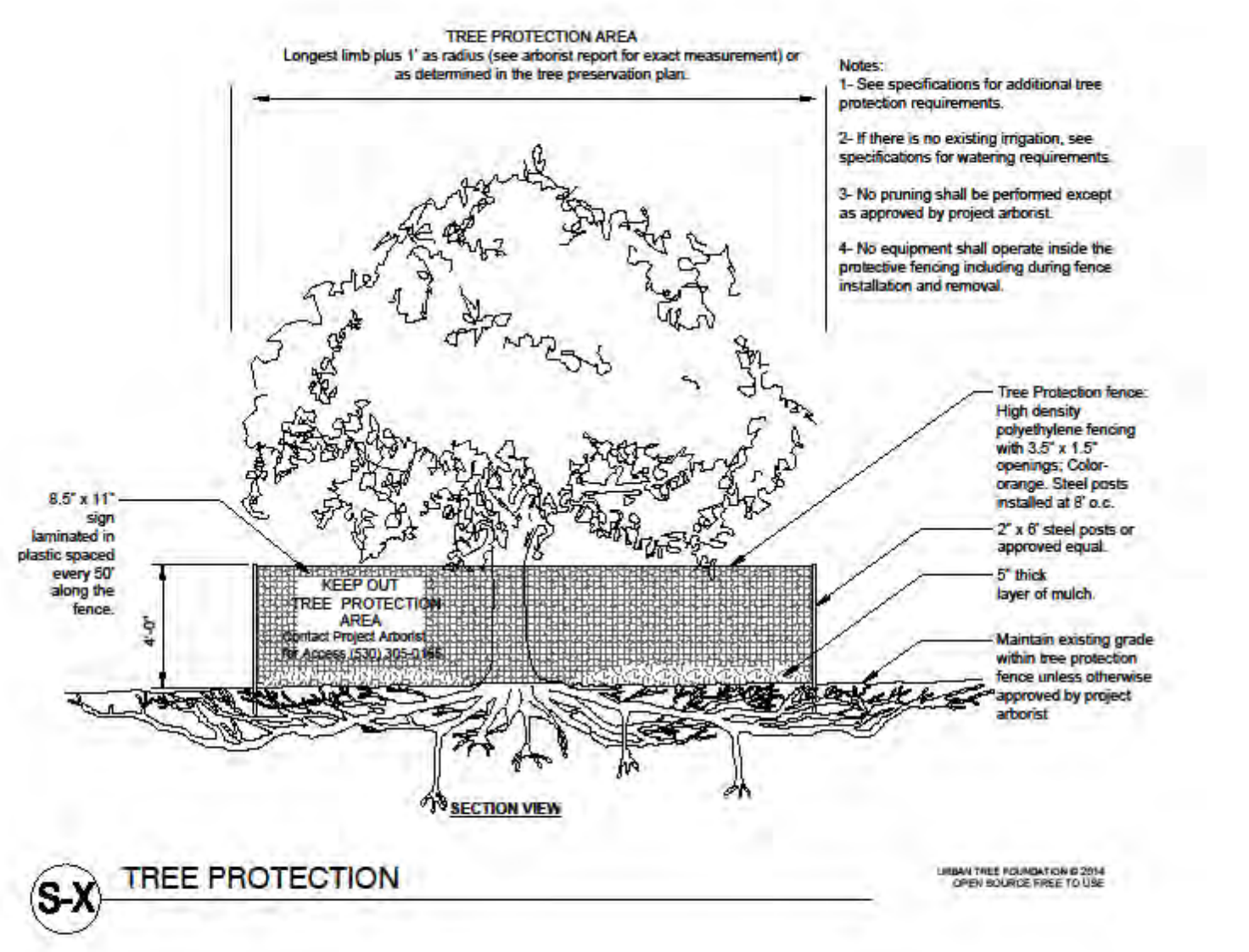

TREE INVENTORY MAP

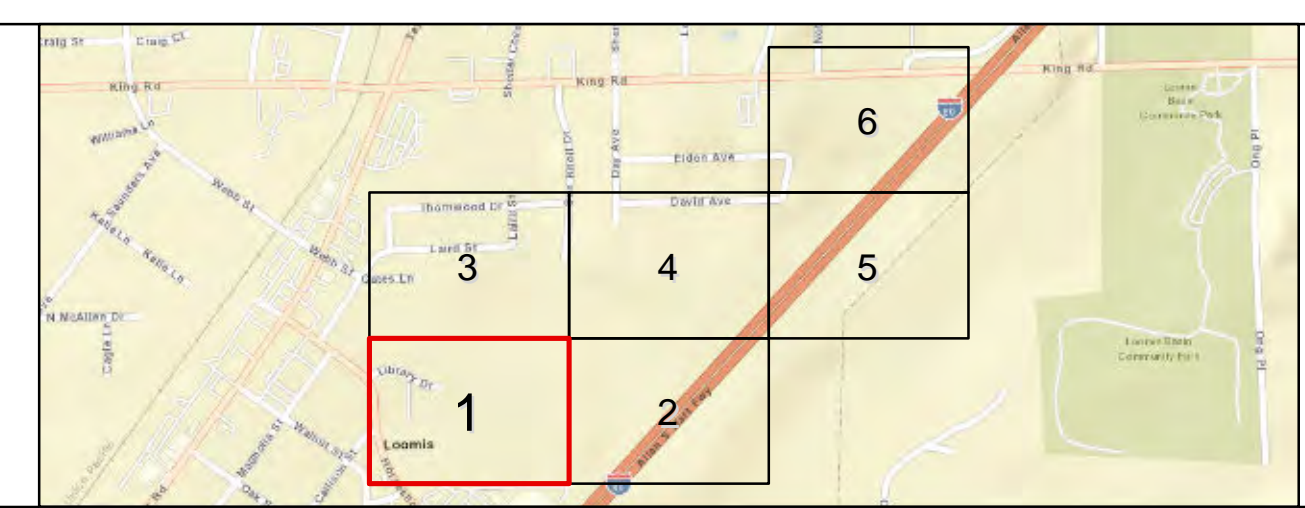

>Tree locations are approximate and were collected using apple iOS products.
 >Property line information was downloaded from Placer County on 08/30/2021.
 >Project data provided by Teichert Land Co./ Stonebridge Properties on 07/07/2021.

Property Line	Arborist Rating
Project Boundary	0 Dead
Measured Tree Canopy	1 Extreme Structure or Health Problems
	2 Major Structure or Health Problems
	3 Fair - Minor Problems
	4 Good - No Apparent Problems
	5 Excellent

Sheet No.
 TPP 1.0

HIDDEN GROVE
 Loomis, Placer County, CA
 Date: 12/2/2021



California Tree & Landscape Consulting, Inc.

359 Nevada Street, Suite 201
Auburn, CA 95603

TREE PROTECTION GENERAL REQUIREMENTS

1. The project arborist for this project is California Tree & Landscape Consulting. The primary contact information is Nicole Harrison (530) 305-0165. The project arborist may continue to provide expertise and make additional recommendations during the construction process if and when additional impacts occur or tree response is poor. Monitoring and construction oversight by the project arborist is recommended for all projects and required when a final letter of assessment is required by the jurisdiction.
2. The project arborist should inspect the exclusionary root protection fencing installed by the contractors prior to any grading and/or grubbing for compliance with the recommended protection zones. Additionally, the project arborist shall inspect the fencing at the onset of each phase of construction. The root protection zone for trees is specified as the 'canopy radius' in Appendix 2 in the arborist report unless otherwise specified by the arborist. Note 'dripline' is not an acceptable location for installation of tree protection fencing.
3. The project arborist should directly supervise any clearance pruning, irrigation, fertilization, placement of mulch and/or chemical treatments. If clearance pruning is required, the Project Arborist should approve the extent of foliage elevation and oversee the pruning to be performed by a contractor who is an ISA Certified Arborist. Clearance pruning should include removal of all the lower foliage that may interfere with equipment PRIOR to having grading or other equipment on site.
4. No trunk within the root protection zone of any trees shall be removed using a backhoe or other piece of grading equipment.
5. Clearly designate an area on the site that is outside of the protection area of all trees where construction materials may be stored, and parking can take place. No materials or parking shall take place within the protection zones of any trees on or off the site.
6. Any and all work to be performed inside the protected root zone fencing, including all grading and utility trenching, shall be approved and/or supervised by the project arborist.
7. Trenching, if required, inside the protected root zone shall be approved and/or supervised by the project arborist and may be required to be performed by hand, by a hydraulic or air spade, or other method which will place pipes underneath the roots without damage to the roots.
8. The root protection zone for trees is specified as the 'canopy radius' in Appendix 2 in the arborist report unless otherwise specified by the arborist. Note 'dripline' is not an acceptable location for installation of tree protection fencing.

Document Path: C:\Users\User\Desktop\Personal-net\CalTLC\Maps 2021\Hidden Grove\HiddenGrove.mxd

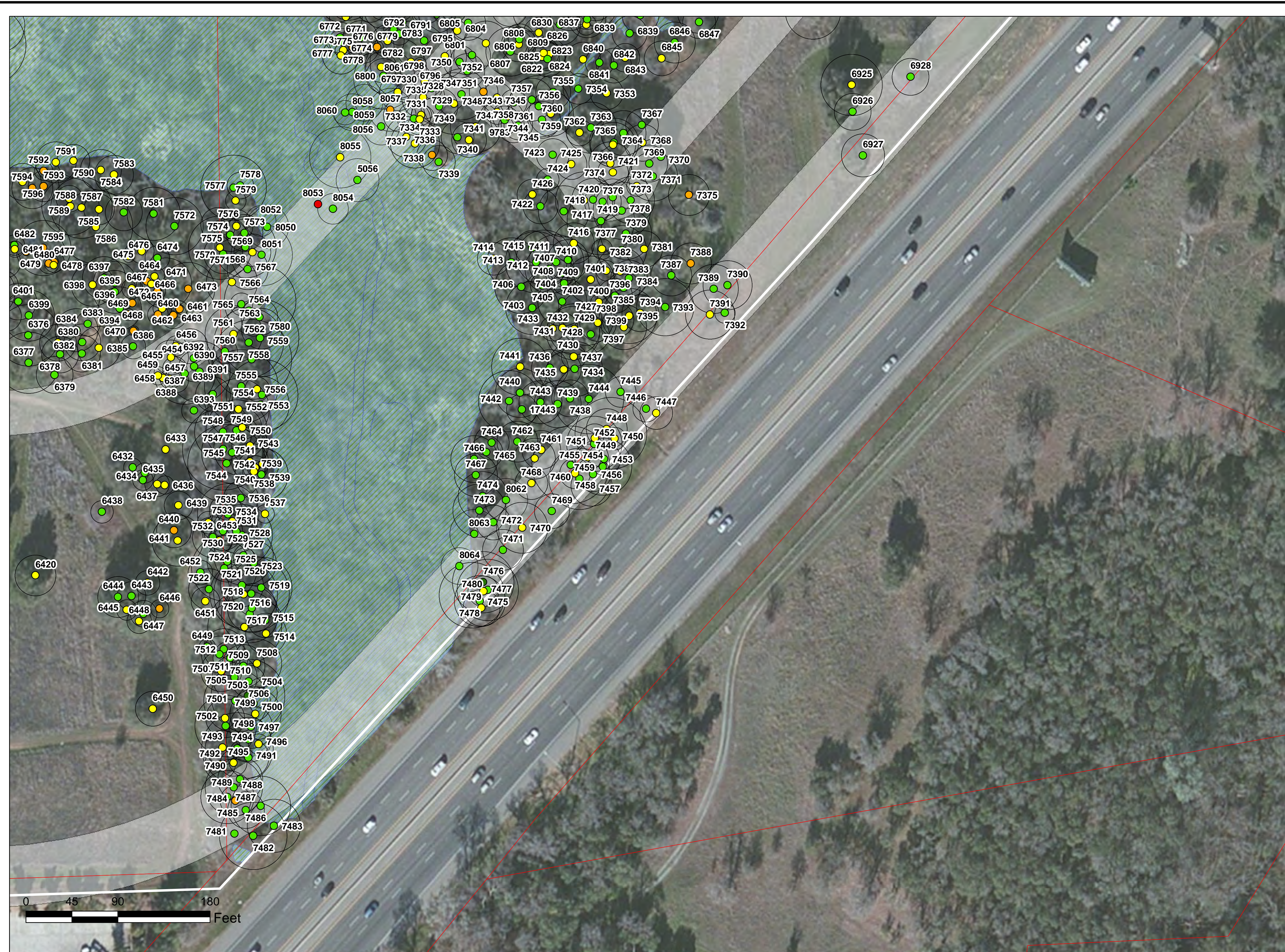
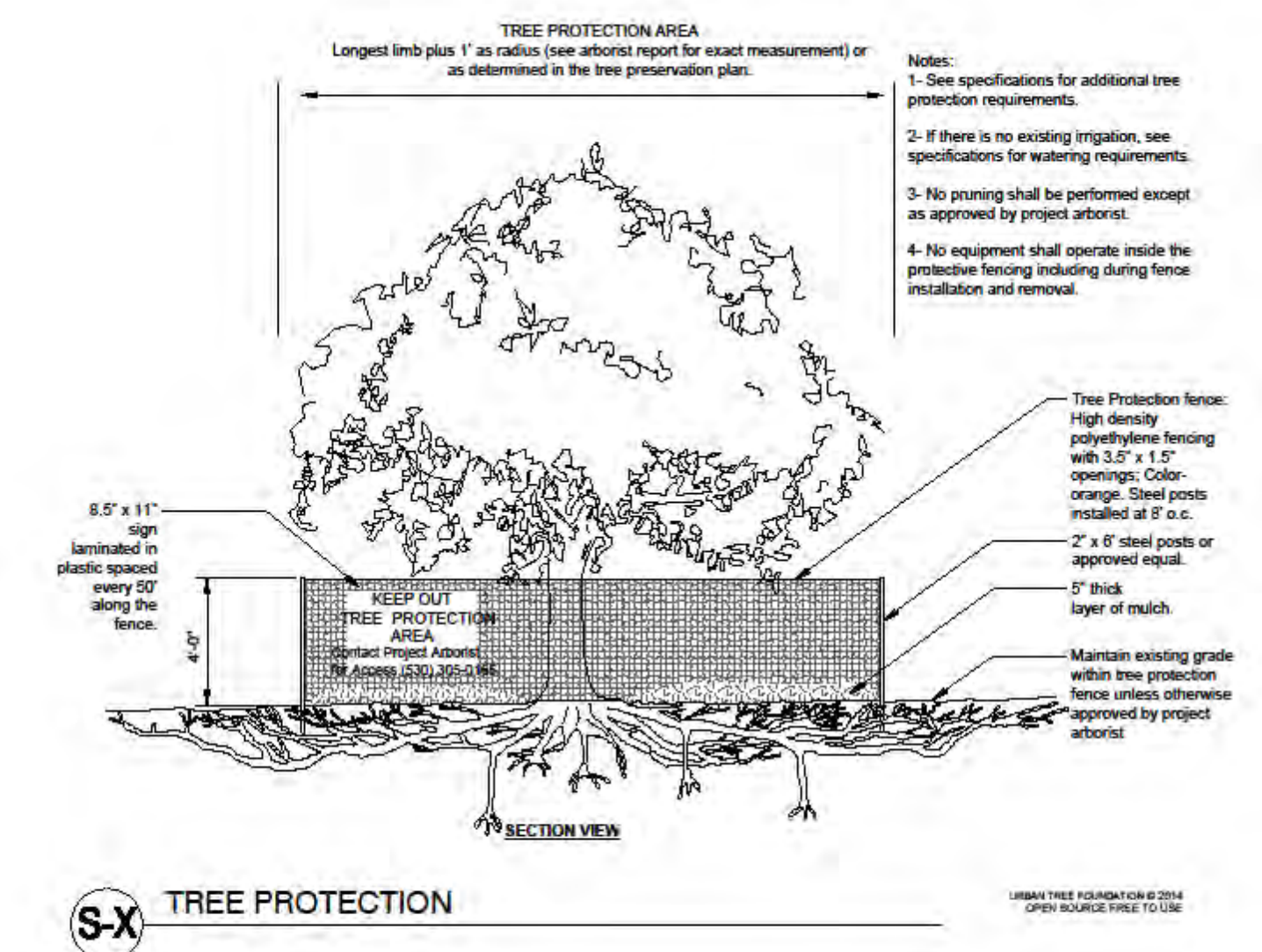

TREE INVENTORY MAP

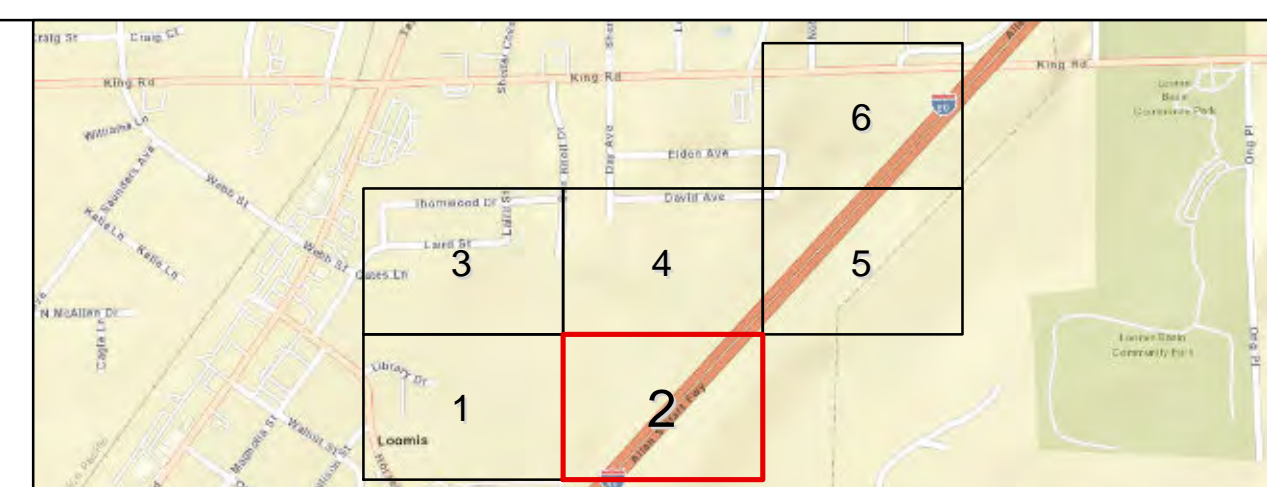

>Tree locations are approximate and were collected using apple iOS products.
>Property line information was downloaded from Placer County on 08/30/2021.
>Project data provided by Teichert Land Co./Stonebridge Properties on 07/07/2021.

Property Line	Arborist Rating
Project Boundary	0 Dead
Measured Tree Canopy	1 Extreme Structure or Health Problems
	2 Major Structure or Health Problems
	3 Fair - Minor Problems
	4 Good - No Apparent Problems
	5 Excellent



Sheet No.
TPP 1.0

HIDDEN GROVE

Loomis, Placer County, CA

Date: 12/2/2021



California Tree & Landscape Consulting, Inc.

359 Nevada Street, Suite 201
Auburn, CA 95603

TREE PROTECTION GENERAL REQUIREMENTS

1. The project arborist for this project is California Tree & Landscape Consulting. The primary contact information is Nicole Harrison (530) 305-0165. The project arborist may continue to provide expertise and make additional recommendations during the construction process if and when additional impacts occur or tree response is poor. Monitoring and construction oversight by the project arborist is recommended for all projects and required when a final letter of assessment is required by the jurisdiction.
2. The project arborist should inspect the exclusionary root protection fencing installed by the contractors prior to any grading and/or grubbing for compliance with the recommended protection zones. Additionally, the project arborist shall inspect the fencing at the onset of each phase of construction. The root protection zone for trees is specified as the 'canopy radius' in Appendix 2 in the arborist report unless otherwise specified by the arborist. Note 'dripline' is not an acceptable location for installation of tree protection fencing.
3. The project arborist should directly supervise any clearance pruning, irrigation, fertilization, placement of mulch and/or chemical treatments. If clearance pruning is required, the Project Arborist should approve the extent of foliage elevation and oversee the pruning to be performed by a contractor who is an ISA Certified Arborist. Clearance pruning should include removal of all the lower foliage that may interfere with equipment PRIOR to having grading or other equipment on site.
4. No trunk within the root protection zone of any trees shall be removed using a backhoe or other piece of grading equipment.
5. Clearly designate an area on the site that is outside of the protection area of all trees where construction materials may be stored, and parking can take place. No materials or parking shall take place within the protection zones of any trees on or off the site.
6. Any and all work to be performed inside the protected root zone fencing, including all grading and utility trenching, shall be approved and/or supervised by the project arborist.
7. Trenching, if required, inside the protected root zone shall be approved and/or supervised by the project arborist and may be required to be performed by hand, by a hydraulic or air spade, or other method which will place pipes underneath the roots without damage to the roots.
8. The root protection zone for trees is specified as the 'canopy radius' in Appendix 2 in the arborist report unless otherwise specified by the arborist. Note 'dripline' is not an acceptable location for installation of tree protection fencing.

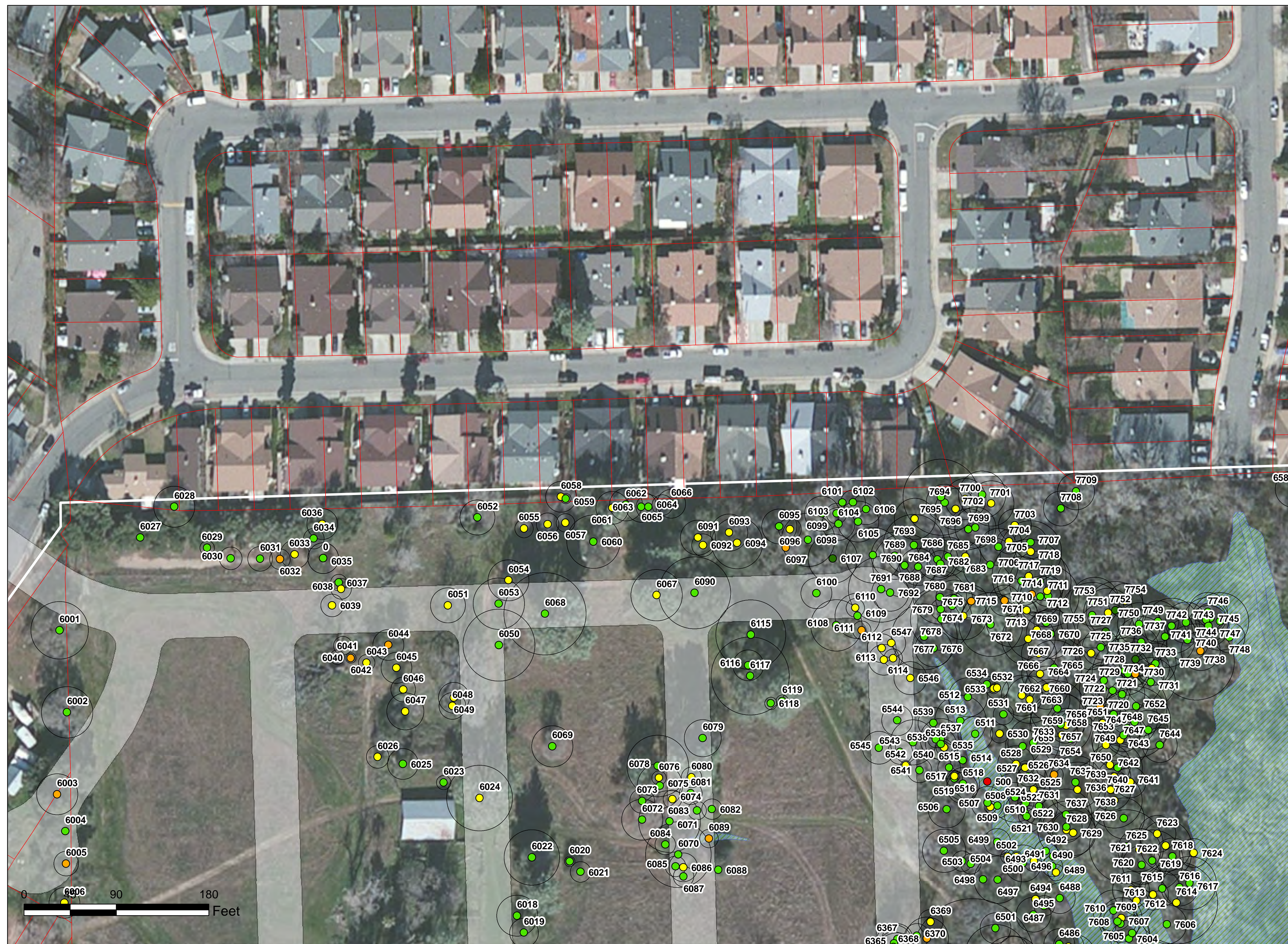

Document Path: C:\Users\User\Desktop\Personal-net\CalTLC\Maps 2021\Hidden Grove\HiddenGrove.mxd

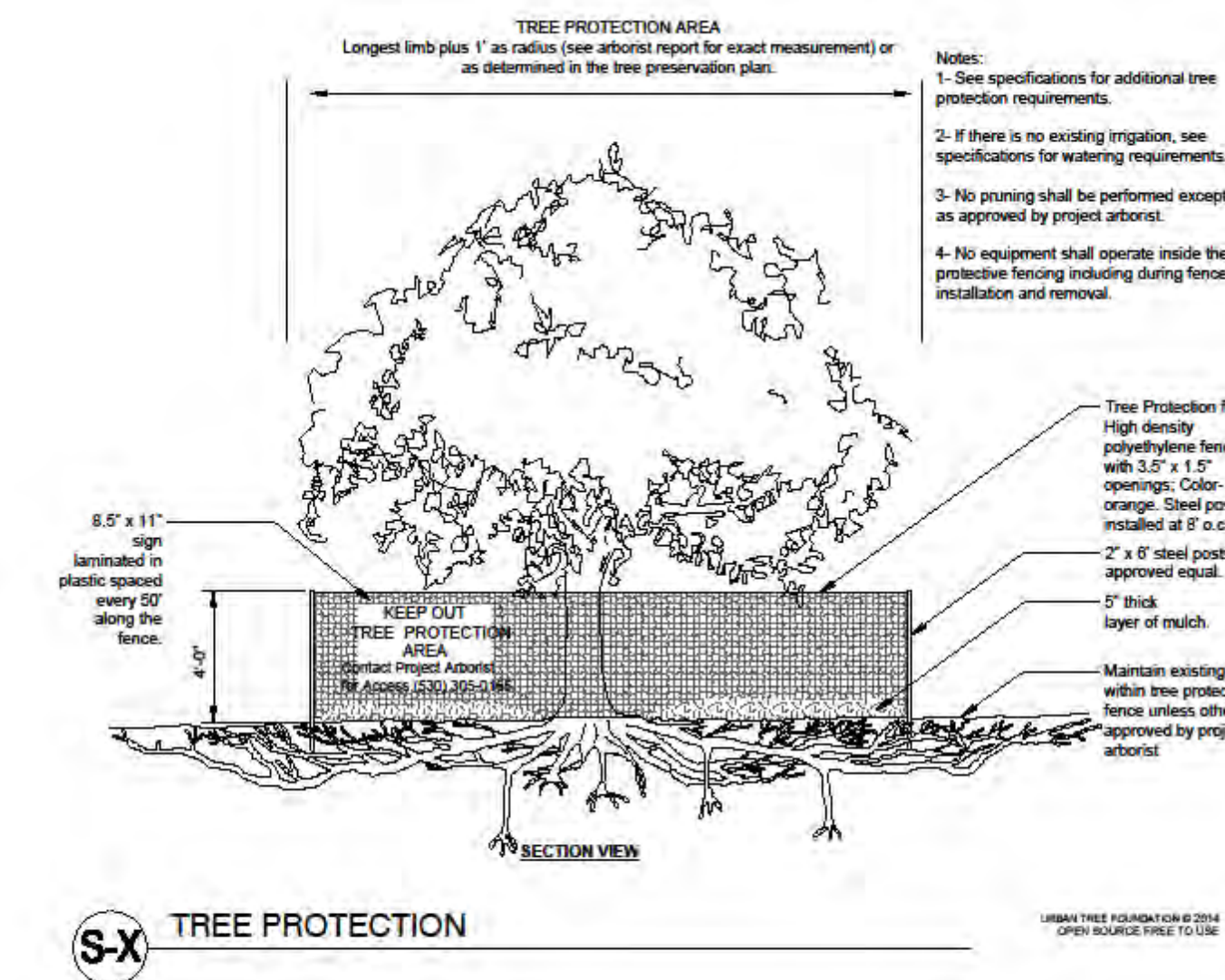

TREE INVENTORY MAP

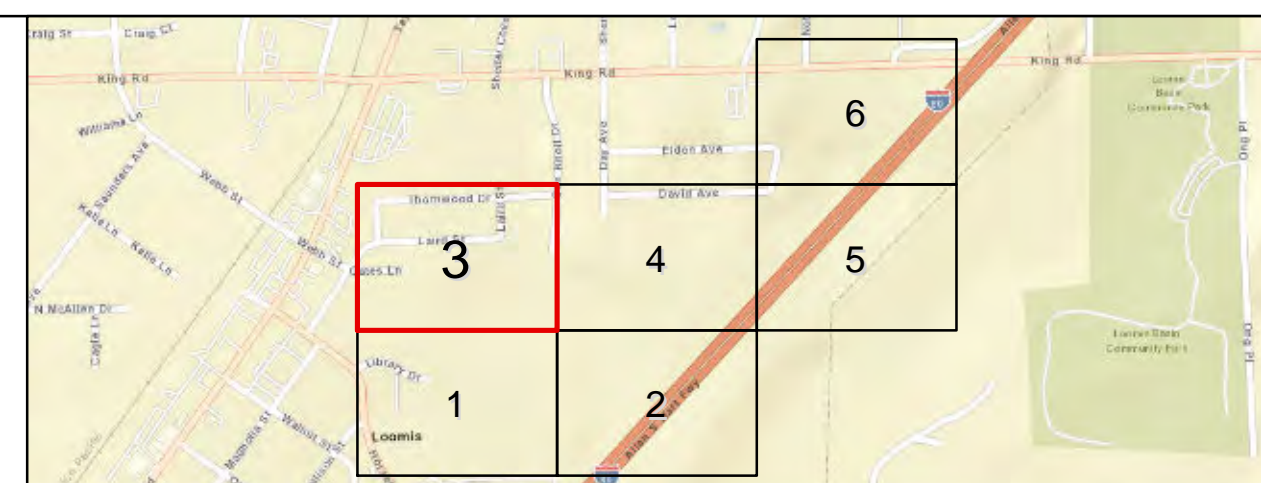

>Tree locations are approximate and were collected using apple iOS products.
>Property line information was downloaded from Placer County on 08/30/2021.
>Project data provided by Teichert Land Co./ Stonebridge Properties on 07/07/2021.

Property Line	Arborist Rating
Property Boundary	0 Dead
Measured Tree Canopy	1 Extreme Structure or Health Problems
	2 Major Structure or Health Problems
	3 Fair - Minor Problems
	4 Good - No Apparent Problems
	5 Excellent



Sheet No.
TPP 1.0

HIDDEN GROVE

Loomis, Placer County, CA

Date: 12/2/2021

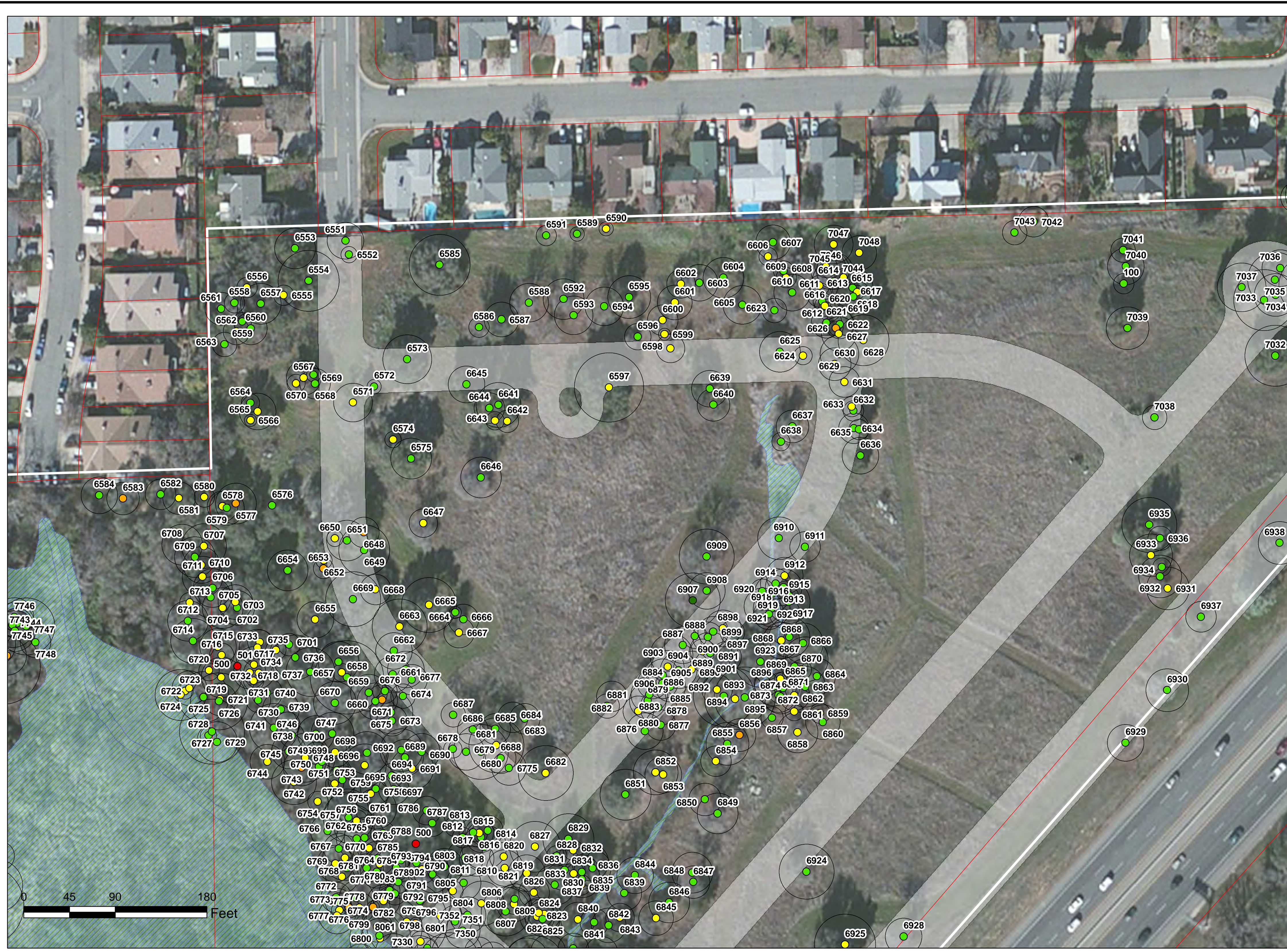

California Tree & Landscape Consulting, Inc.

359 Nevada Street, Suite 201
Auburn, CA 95603

TREE PROTECTION GENERAL REQUIREMENTS

1. The project arborist for this project is California Tree & Landscape Consulting. The primary contact information is Nicole Harrison (530) 305-0165. The project arborist may continue to provide expertise and make additional recommendations during the construction process if and when additional impacts occur or tree response is poor. Monitoring and construction oversight by the project arborist is recommended for all projects and required when a final letter of assessment is required by the jurisdiction.
2. The project arborist should inspect the exclusionary root protection fencing installed by the contractors prior to any grading and/or grubbing for compliance with the recommended protection zones. Additionally, the project arborist shall inspect the fencing at the onset of each phase of construction. The root protection zone for trees is specified as the 'canopy radius' in Appendix 2 in the arborist report unless otherwise specified by the arborist. Note 'dripline' is not an acceptable location for installation of tree protection fencing.
3. The project arborist should directly supervise any clearance pruning, irrigation, fertilization, placement of mulch and/or chemical treatments. If clearance pruning is required, the Project Arborist should approve the extent of foliage elevation and oversee the pruning to be performed by a contractor who is an ISA Certified Arborist. Clearance pruning should include removal of all the lower foliage that may interfere with equipment PRIOR to having grading or other equipment on site.
4. No trunk within the root protection zone of any trees shall be removed using a backhoe or other piece of grading equipment.
5. Clearly designate an area on the site that is outside of the protection area of all trees where construction materials may be stored, and parking can take place. No materials or parking shall take place within the protection zones of any trees on or off the site.
6. Any and all work to be performed inside the protected root zone fencing, including all grading and utility trenching, shall be approved and/or supervised by the project arborist.
7. Trenching, if required, inside the protected root zone shall be approved and/or supervised by the project arborist and may be required to be performed by hand, by a hydraulic or air spade, or other method which will place pipes underneath the roots without damage to the roots.
8. The root protection zone for trees is specified as the 'canopy radius' in Appendix 2 in the arborist report unless otherwise specified by the arborist. Note 'dripline' is not an acceptable location for installation of tree protection fencing.

Document Path: C:\Users\User\Desktop\Personal-net\CalTLC\Maps 2021\Hidden Grove\HiddenGrove.mxd

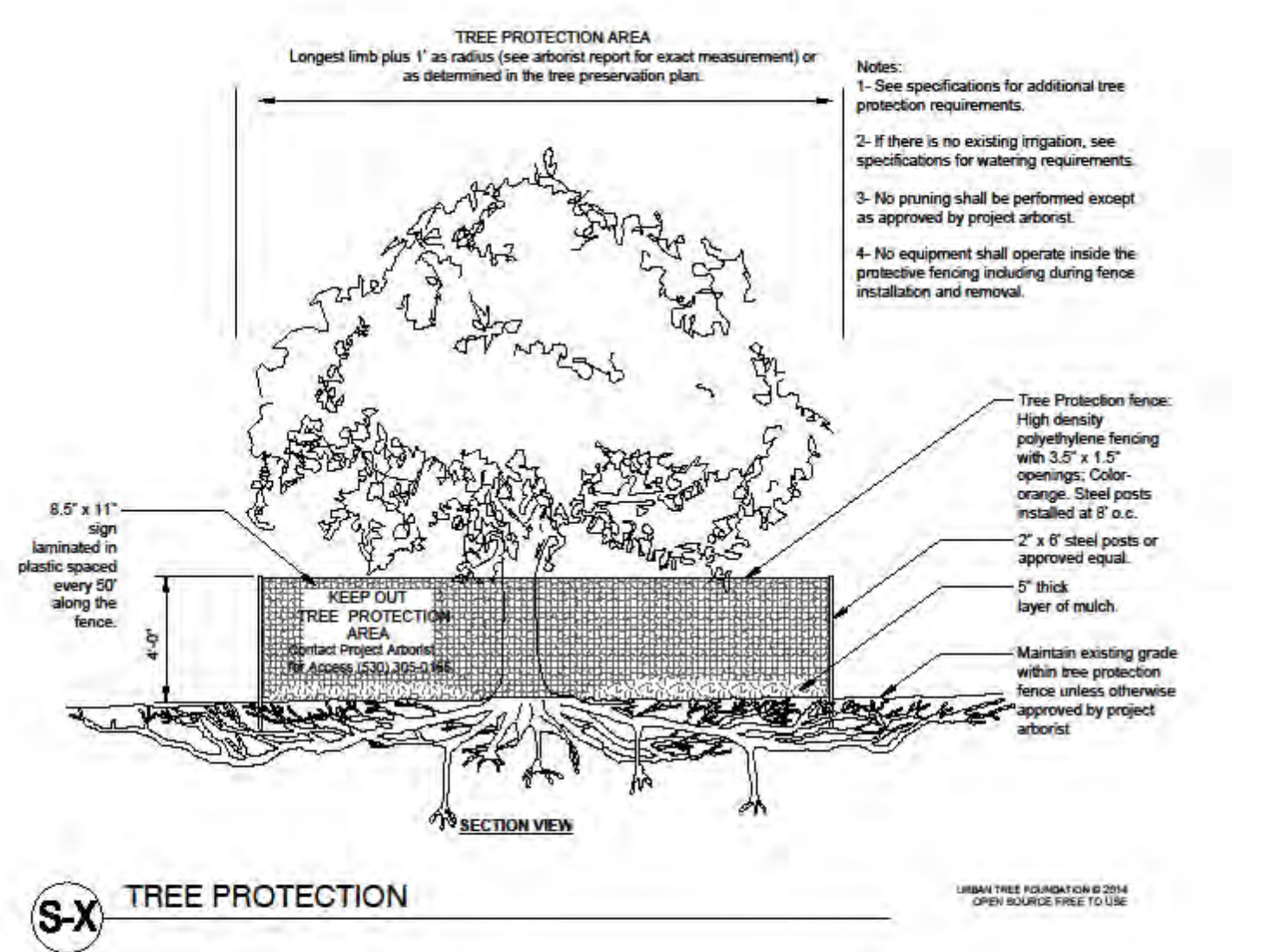

TREE INVENTORY MAP

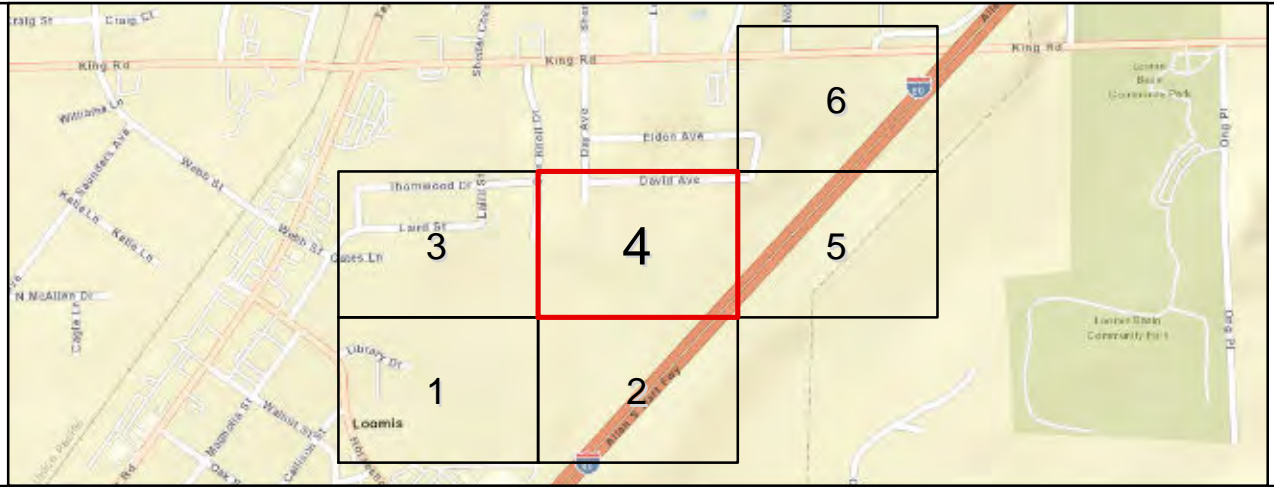

>Tree locations are approximate and were collected using apple iOS products.
>Property line information was downloaded from Placer County on 08/30/2021.
>Project data provided by Teichert Land Co./ Stonebridge Properties on 07/07/2021.

Property Line	Arborist Rating
Project Boundary	0 Dead
Measured Tree Canopy	1 Extreme Structure or Health Problems
	2 Major Structure or Health Problems
	3 Fair - Minor Problems
	4 Good - No Apparent Problems
	5 Excellent



Sheet No.
TPP 1.0

HIDDEN GROVE

Loomis, Placer County, CA

Date: 12/2/2021



California Tree & Landscape Consulting, Inc.

359 Nevada Street, Suite 201
Auburn, CA 95603

TREE PROTECTION GENERAL REQUIREMENTS

1. The project arborist for this project is California Tree & Landscape Consulting. The primary contact information is Nicole Harrison (530) 305-0165. The project arborist may continue to provide expertise and make additional recommendations during the construction process if and when additional impacts occur or tree response is poor. Monitoring and construction oversight by the project arborist is recommended for all projects and required when a final letter of assessment is required by the jurisdiction.
2. The project arborist should inspect the exclusionary root protection fencing installed by the contractors prior to any grading and/or grubbing for compliance with the recommended protection zones. Additionally, the project arborist shall inspect the fencing at the onset of each phase of construction. The root protection zone for trees is specified as the 'canopy radius' in Appendix 2 in the arborist report unless otherwise specified by the arborist. Note 'dripline' is not an acceptable location for installation of tree protection fencing.
3. The project arborist should directly supervise any clearance pruning, irrigation, fertilization, placement of mulch and/or chemical treatments. If clearance pruning is required, the Project Arborist should approve the extent of foliage elevation and oversee the pruning to be performed by a contractor who is an ISA Certified Arborist. Clearance pruning should include removal of all the lower foliage that may interfere with equipment PRIOR to having grading or other equipment on site.
4. No trunk within the root protection zone of any trees shall be removed using a backhoe or other piece of grading equipment.
5. Clearly designate an area on the site that is outside of the protection area of all trees where construction materials may be stored, and parking can take place. No materials or parking shall take place within the protection zones of any trees on or off the site.
6. Any and all work to be performed inside the protected root zone fencing, including all grading and utility trenching, shall be approved and/or supervised by the project arborist.
7. Trenching, if required, inside the protected root zone shall be approved and/or supervised by the project arborist and may be required to be performed by hand, by a hydraulic or air spade, or other method which will place pipes underneath the roots without damage to the roots.
8. The root protection zone for trees is specified as the 'canopy radius' in Appendix 2 in the arborist report unless otherwise specified by the arborist. Note 'dripline' is not an acceptable location for installation of tree protection fencing.

Document Path: C:\Users\User\Desktop\Personal-net\CalTLC\Maps 2021\Hidden Grove\HiddenGrove.mxd

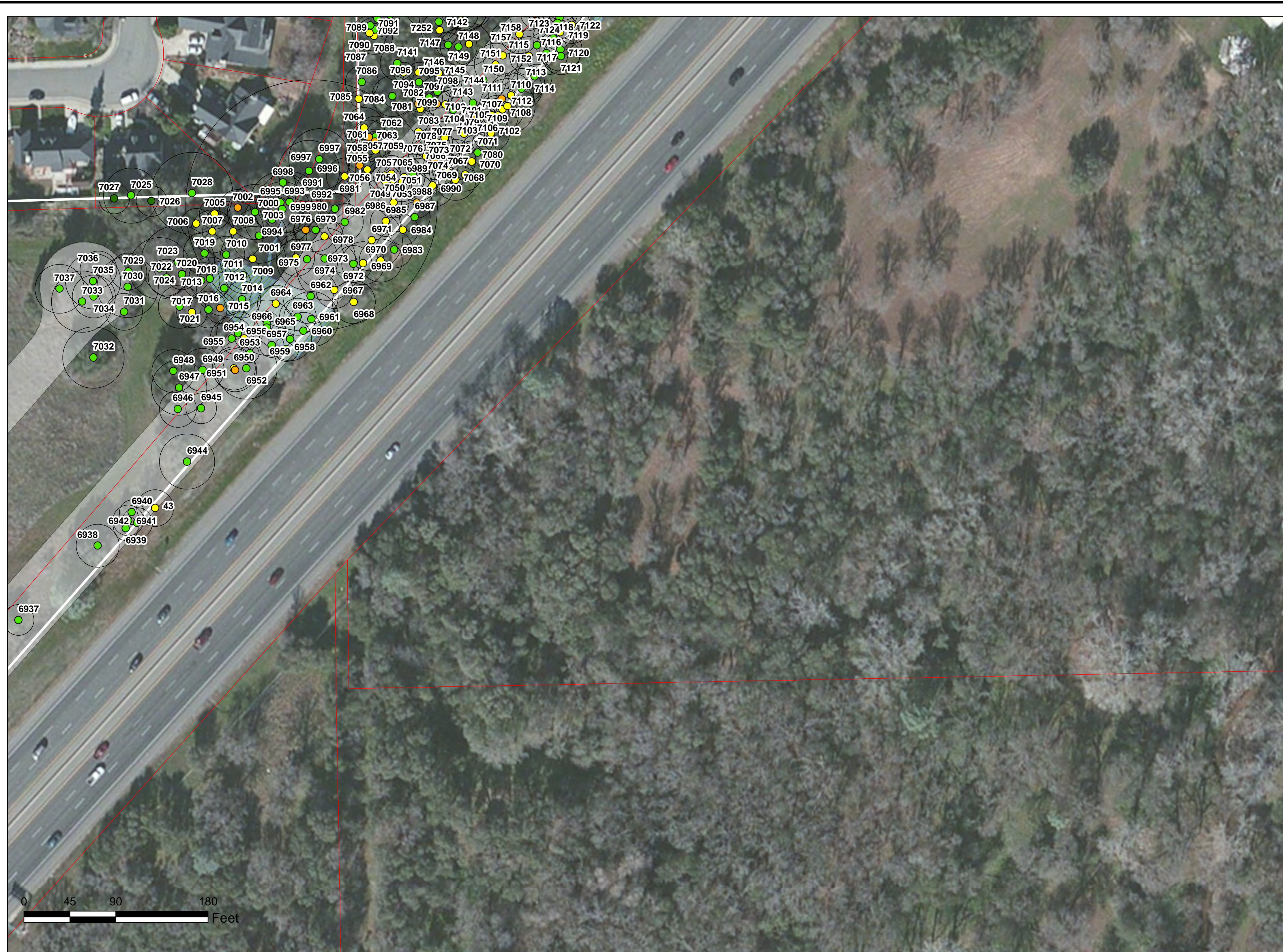
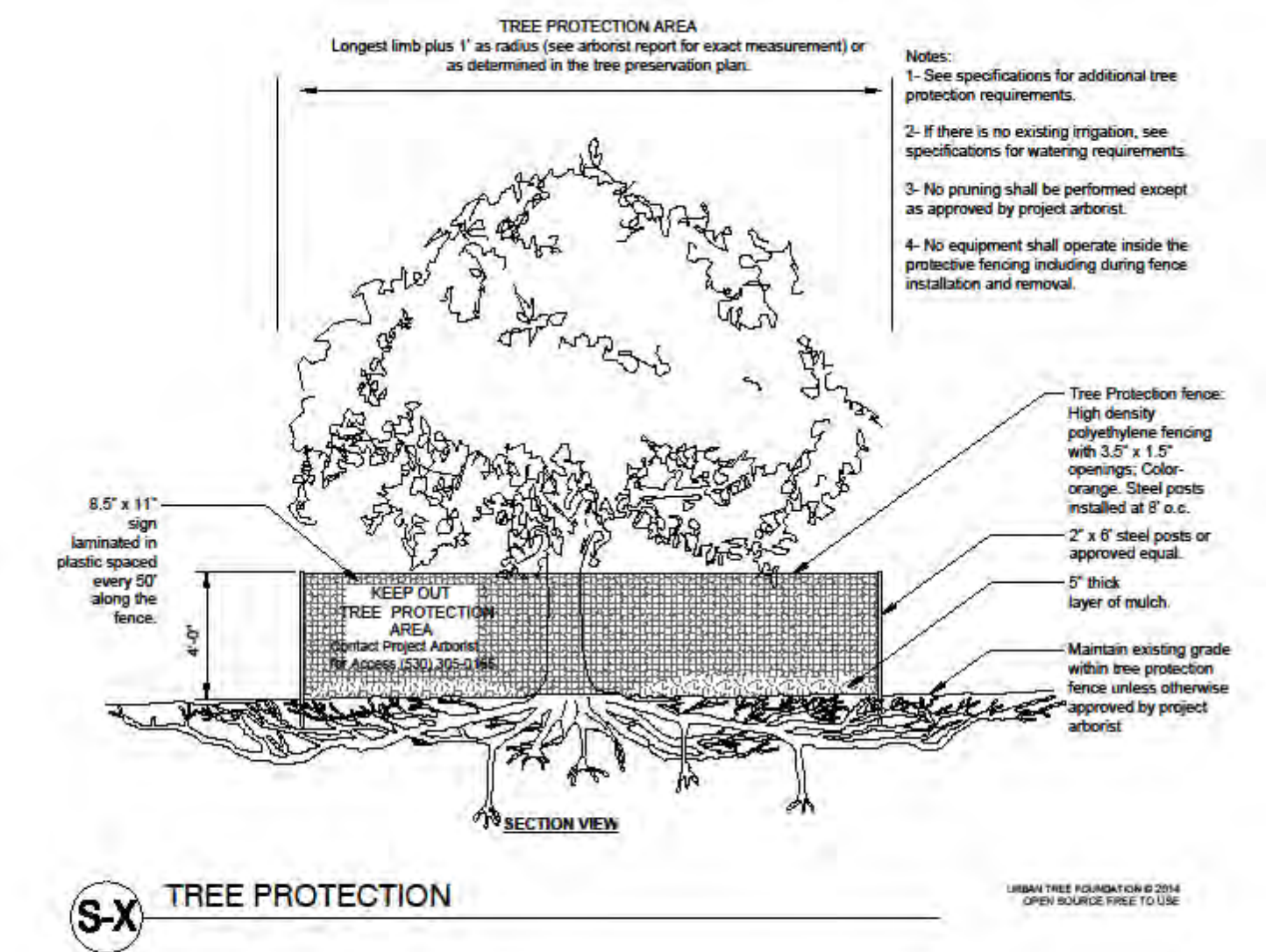

TREE INVENTORY MAP

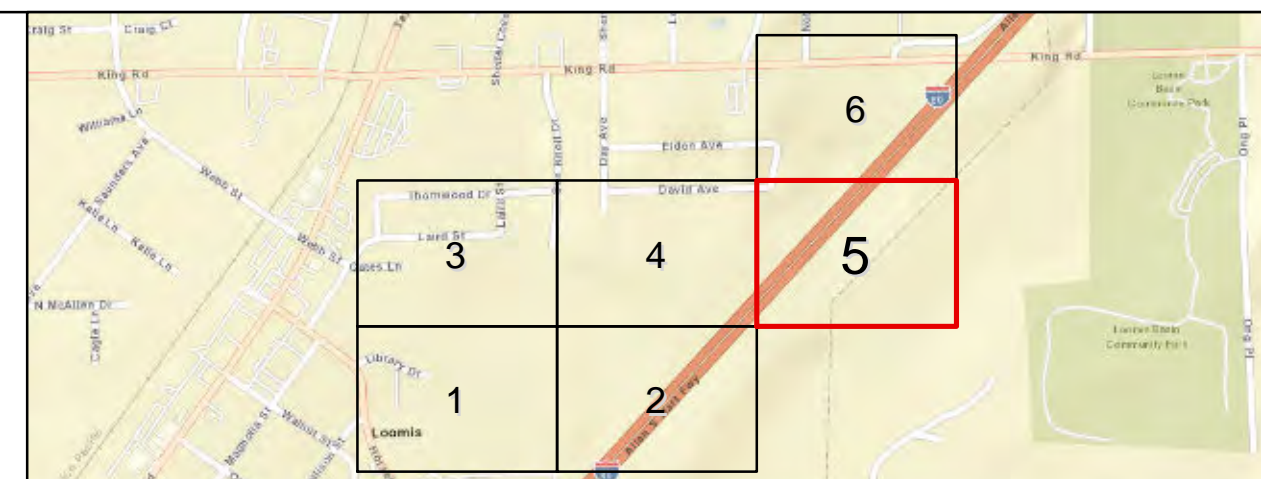

>Tree locations are approximate and were collected using apple iOS products.
>Property line information was downloaded from Placer County on 08/30/2021.
>Project data provided by Teichert Land Co./ Stonebridge Properties on 07/07/2021.

Property Line	Arborist Rating
Project Boundary	0 Dead
Measured Tree Canopy	1 Extreme Structure or Health Problems
	2 Major Structure or Health Problems
	3 Fair - Minor Problems
	4 Good - No Apparent Problems
	5 Excellent



Sheet No.
TPP 1.0

HIDDEN GROVE

Loomis, Placer County, CA

Date: 12/2/2021



California Tree & Landscape Consulting, Inc.

359 Nevada Street, Suite 201
Auburn, CA 95603

TREE PROTECTION GENERAL REQUIREMENTS

- The project arborist for this project is California Tree & Landscape Consulting. The primary contact information is Nicole Harrison (530) 305-0165. The project arborist may continue to provide expertise and make additional recommendations during the construction process if and when additional impacts occur or tree response is poor. Monitoring and construction oversight by the project arborist is recommended for all projects and required when a final letter of assessment is required by the jurisdiction.
- The project arborist should inspect the exclusionary root protection fencing installed by the contractors prior to any grading and/or grubbing for compliance with the recommended protection zones. Additionally, the project arborist shall inspect the fencing at the onset of each phase of construction. The root protection zone for trees is specified as the 'canopy radius' in Appendix 2 in the arborist report unless otherwise specified by the arborist. Note 'dripline' is not an acceptable location for installation of tree protection fencing.
- The project arborist should directly supervise any clearance pruning, irrigation, fertilization, placement of mulch and/or chemical treatments. If clearance pruning is required, the Project Arborist should approve the extent of foliage elevation and oversee the pruning to be performed by a contractor who is an ISA Certified Arborist. Clearance pruning should include removal of all the lower foliage that may interfere with equipment PRIOR to having grading or other equipment on site.
- No trunk within the root protection zone of any trees shall be removed using a backhoe or other piece of grading equipment.
- Clearly designate an area on the site that is outside of the protection area of all trees where construction materials may be stored, and parking can take place. No materials or parking shall take place within the protection zones of any trees on or off the site.
- Any and all work to be performed inside the protected root zone fencing, including all grading and utility trenching, shall be approved and/or supervised by the project arborist.
- Trenching, if required, inside the protected root zone shall be approved and/or supervised by the project arborist and may be required to be performed by hand, by a hydraulic or air spade, or other method which will place pipes underneath the roots without damage to the roots.
- The root protection zone for trees is specified as the 'canopy radius' in Appendix 2 in the arborist report unless otherwise specified by the arborist. Note 'dripline' is not an acceptable location for installation of tree protection fencing.

Document Path: C:\Users\User\Desktop\Personal-net\CalTLC\Maps 2021\Hidden Grove\HiddenGrove.mxd

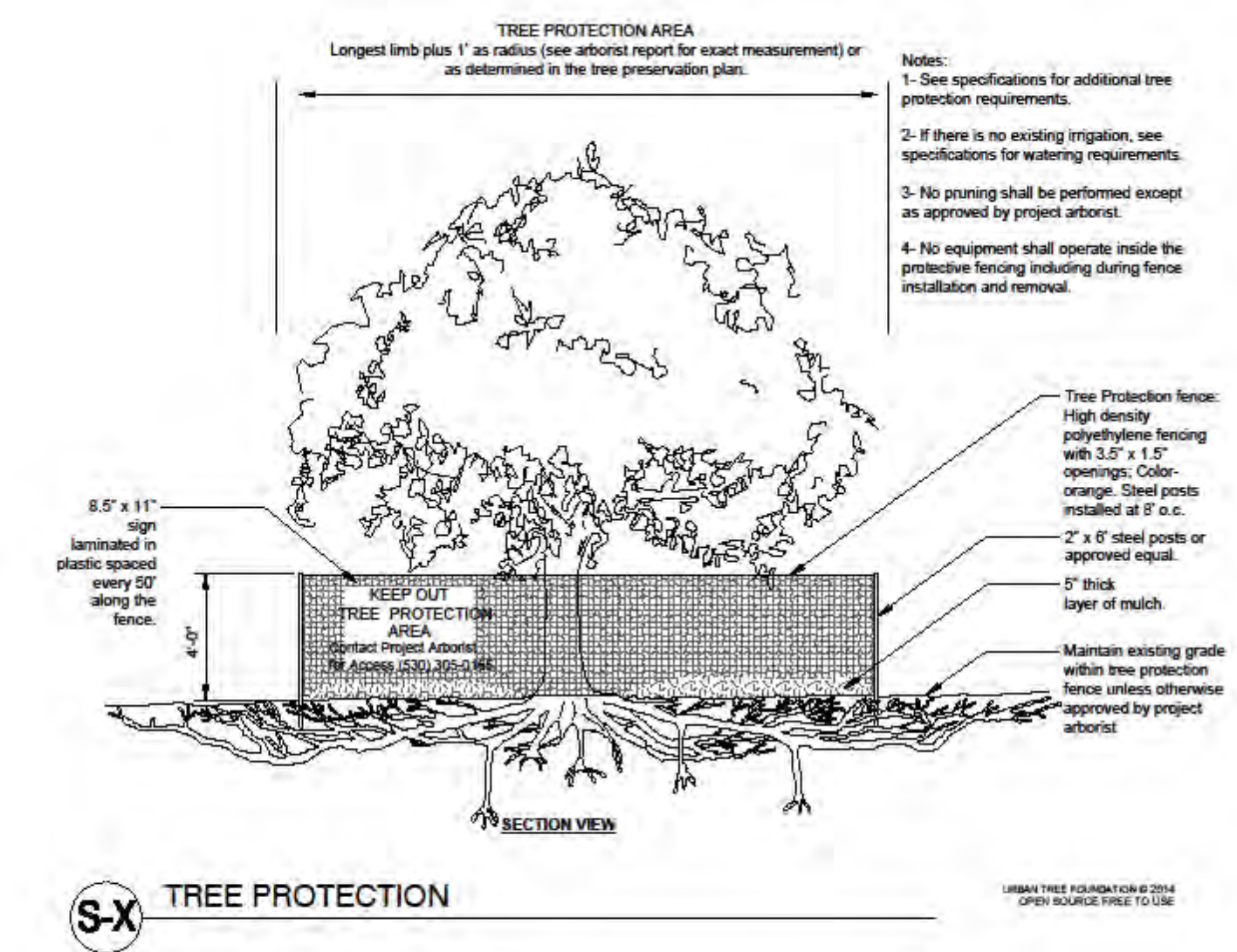

TREE INVENTORY MAP



>Tree locations are approximate and were collected using apple iOS products.
>Property line information was downloaded from Placer County on 08/30/2021.
>Project data provided by Teichert Land Co./ Stonebridge Properties on 07/07/2021.

Property Line	Arborist Rating
Project Boundary	0 Dead
Measured Tree Canopy	1 Extreme Structure or Health Problems
	2 Major Structure or Health Problems
	3 Fair - Minor Problems
	4 Good - No Apparent Problems
	5 Excellent



Sheet No.
TPP 1.0

HIDDEN GROVE

Loomis, Placer County, CA

Date: 12/2/2021

APPENDIX 2 – TREE DATA

Tag #	Tag Not Placed	Old Tag #	Protected By Code*	Offsite	Common Name	Latin Name	Multi-Stems	DBH/ Extrapolated DBH**	Measured At	Measured Canopy Radius	Mitigation Inches	Arborist Rating	Notes	Recommendations
32			Yes	No	Valley Oak	<i>Quercus lobata</i>	9,16	18	54	24	18	2 Major Structure or Health Problems	Swollen base. High deadwood and epicormic growth. Leans south. Under power lines.	None at this time.
100			No	No	Elderberry	<i>Sambucus</i>		5	54	10	5	3 Fair - Minor Problems		None at this time.
101			No	No					54	25		3 Fair - Minor Problems		None at this time.
102			No	No					54	20		3 Fair - Minor Problems		None at this time.
103			No	No					54	15		3 Fair - Minor Problems		None at this time.
104			No	No					54	20		2 Major Structure or Health Problems		None at this time.
500		9937	No	No				0	54		0	0 Dead	Dead. 60% intact.	Recommend removal due to noted defects.
6001			Yes	No	Blue Oak	<i>Quercus douglasii</i>		30	54	28	30	3 Fair - Minor Problems	Fence at base. Tag south. Closed wounds on trunk. Good vigor.	None at this time.
6002			Yes	No	Blue Oak	<i>Quercus douglasii</i>		30	54	25	30	3 Fair - Minor Problems	Fence growing into base. Codominant at 6'. Low branches. Good structure and vigor.	None at this time.
6003		1079	Yes	No	Interior Live Oak	<i>Quercus wislizeni</i>		24	54	20	0	1 Extreme Structure or Health Problems	Hollow base with decay. Broken limbs. Tag south. Fence at base. Low vigor.	Recommend removal due to noted defects.
6004		1080	Yes	No	Interior Live Oak	<i>Quercus wislizeni</i>	27,29	40	54	20	40	3 Fair - Minor Problems	Codominant at 3'. Fence growing into base. Low branches. Crowded branches. Good vigor. Poor structure.	Recommend removal due to noted defects.
6005			Yes	No	Interior Live Oak	<i>Quercus wislizeni</i>	17,26	31	54	12	0	1 Extreme Structure or Health Problems	Rotten base and lower trunk. Low branches. Large broken top leads. Low vigor.	Recommend removal due to noted defects.
6006		1082	Yes	Yes	Interior Live Oak	<i>Quercus wislizeni</i>		28	54	15	28	2 Major Structure or Health Problems	Fence at base. Large breaks in canopy. One-sided south.	None at this time.
6007			Yes	No	Interior Live Oak	<i>Quercus wislizeni</i>		12	54	12	0	2 Major Structure or Health Problems	Crumbling bark. Medium opening at west base. Low branches. Medium vigor.	None at this time.
6008		1092	No	No	Gray pine	<i>Pinus sabiniana</i>		41	54	22	0	2 Major Structure or Health Problems	East codominant leader failed. Over exposed. Sparse foliage. Poor structure.	None at this time.

Tag #	Tag Not Placed	Old Tag #	Protected By Code*	Offsite	Common Name	Latin Name	Multi-Stems	DBH/ Extrapolated DBH**	Measured At	Measured Canopy Radius	Mitigation Inches	Arborist Rating	Notes	Recommendations
6009		1093	Yes	No	Interior Live Oak	<i>Quercus wislizeni</i>	16,16	22.5	54	16	22.5	3 Fair - Minor Problems	Good base. Codominant at 2'. Leans southwest. Medium dead limbs. Good vigor.	None at this time.
6010		1097	Yes	No	Interior Live Oak	<i>Quercus wislizeni</i>		8	54	7	8	3 Fair - Minor Problems	Good base. Good vigor.	None at this time.
6011		1096	Yes	No	Interior Live Oak	<i>Quercus wislizeni</i>	12,13.5	18	54	22	18	3 Fair - Minor Problems	Splits at grade. Good vigor.	None at this time.
6012		1095	Yes	No	Interior Live Oak	<i>Quercus wislizeni</i>	9,13	18	54	16	18	3 Fair - Minor Problems	Codominant. Splits at grade. Epicormic growth. Good vigor.	None at this time.
6013			Yes	No	Interior Live Oak	<i>Quercus wislizeni</i>		6	54	6	6	3 Fair - Minor Problems	Fence at base. Good structure and vigor.	None at this time.
6014	X		Yes	No	Valley Oak	<i>Quercus lobata</i>		15	54	13	0	2 Major Structure or Health Problems	No tag placed. DBH approximate. Broken apical lead. Poor canopy structure. Low vigor.	None at this time.
6015			Yes	No	Valley Oak	<i>Quercus lobata</i>		15.5	54	14	15.5	3 Fair - Minor Problems	Good base. Oak galls. Good structure and vigor.	None at this time.
6016			Yes	No	Interior Live Oak	<i>Quercus wislizeni</i>		15.5	54	13	15.5	3 Fair - Minor Problems	Good base. Leans southwest. Good vigor.	None at this time.
6017			Yes	No	Valley Oak	<i>Quercus lobata</i>		16	54	15	0	2 Major Structure or Health Problems	Crumbling bark on base and trunk. Multiple partially closed oozing inclusions on base and trunk. Sparse canopy. Low vigor.	None at this time.
6018			Yes	No	Interior Live Oak	<i>Quercus wislizeni</i>		29	24	20	29	3 Fair - Minor Problems	Good base. Low branches. Good structure and vigor.	None at this time.
6019			Yes	No	Interior Live Oak	<i>Quercus wislizeni</i>		12	54	14	12	3 Fair - Minor Problems	Good base. Heavy lean west. Good vigor.	None at this time.
6020			Yes	No	Interior Live Oak	<i>Quercus wislizeni</i>		6	54	5	6	3 Fair - Minor Problems	Swollen base. Good structure and vigor.	None at this time.
6021			Yes	No	Interior Live Oak	<i>Quercus wislizeni</i>		11	54	10	11	3 Fair - Minor Problems	Good base. Good structure and vigor.	None at this time.
6022			Yes	No	Interior Live Oak	<i>Quercus wislizeni</i>		27	54	27	27	3 Fair - Minor Problems	Good base and base flare. Low branches. Good vigor and structure.	None at this time.
6023			Yes	No	Valley Oak	<i>Quercus lobata</i>		8.5	54	7	8.5	3 Fair - Minor Problems	Good base. Oak galls. Good structure and vigor.	None at this time.
6024		1044	No	No	Gray pine	<i>Pinus sabiniana</i>		42	54	32	42	2 Major Structure or Health Problems	Suspected decay at base. Broken but still attached large branch. Poor structure. High deadwood.	None at this time.

Tag #	Tag Not Placed	Old Tag #	Protected By Code*	Offsite	Common Name	Latin Name	Multi-Stems	DBH/ Extrapolated DBH**	Measured At	Measured Canopy Radius	Mitigation Inches	Arborist Rating	Notes	Recommendations
6025			Yes	No	Interior Live Oak	<i>Quercus wislizeni</i>		18	54	15	18	3 Fair - Minor Problems	Fence growing into base. Low branches. Good vigor.	None at this time.
6026			Yes	No	Interior Live Oak	<i>Quercus wislizeni</i>		14.5	54	11	0	2 Major Structure or Health Problems	Hollow base. Codominant at 5'. Leans west. Sparse foliage.	None at this time.
6027			Yes	No	Valley Oak	<i>Quercus lobata</i>		10.5	54	9	10.5	3 Fair - Minor Problems	Good base and vigor.	None at this time.
6028			Yes	No	Interior Live Oak	<i>Quercus wislizeni</i>	12,18	21.5	54	20	21.5	3 Fair - Minor Problems	Good base and base flare. Good structure and vigor.	None at this time.
6029			Yes	No	Valley Oak	<i>Quercus lobata</i>		9	54	7	9	3 Fair - Minor Problems	Good base. Communication lines in canopy. Good vigor.	None at this time.
6030			Yes	No	Valley Oak	<i>Quercus lobata</i>		16	54	11	16	3 Fair - Minor Problems	Good base. One-sided/leaning west. Good vigor. Small deadwood.	None at this time.
6031		1064	Yes	No	Valley Oak	<i>Quercus lobata</i>		12	54	12	12	3 Fair - Minor Problems	Good base. Oak galls. Communication lines in canopy. Leans west. Good vigor.	None at this time.
6032			Yes	No	Valley Oak	<i>Quercus lobata</i>		11	54	10	0	1 Extreme Structure or Health Problems	Rotten base and trunk. Large open wound with mushrooms. Sparse foliage. Poor structure and low vigor.	Recommend removal due to noted defects.
6033			Yes	No	Valley Oak	<i>Quercus lobata</i>		14	54	14	14	2 Major Structure or Health Problems	Good base. Oak galls. One-sided. Trimmed for power lines. Sparse foliage. Low vigor.	None at this time.
6034			Yes	No	Interior Live Oak	<i>Quercus wislizeni</i>		10.5	54	10	10.5	3 Fair - Minor Problems	Good base. Closed wound north trunk. Leans west. Good vigor.	None at this time.
6035		6035	Yes	No	Interior Live Oak	<i>Quercus wislizeni</i>		16.5	54	15	16.5	3 Fair - Minor Problems	Good base. Fence next to base west. Good vigor.	None at this time.
6036			Yes	No	Interior Live Oak	<i>Quercus wislizeni</i>		15.5	54	15	0	2 Major Structure or Health Problems	Open inclusions on base and trunk. Heavy lean east. Medium vigor.	None at this time.
6037			Yes	No	Valley Oak	<i>Quercus lobata</i>	8,8	11.5	54	8	11.5	3 Fair - Minor Problems	Codominant at 8". Closed inclusions on base. Good structure and vigor.	None at this time.
6038			No	No	Valley Oak	<i>Quercus lobata</i>	6,7	9	54	10	9	2 Major Structure or Health Problems	Inclusions at base. Codominant at 10". High deadwood. Suppressed. Low vigor.	None at this time.

Tag #	Tag Not Placed	Old Tag #	Protected By Code*	Offsite	Common Name	Latin Name	Multi-Stems	DBH/ Extrapolated DBH**	Measured At	Measured Canopy Radius	Mitigation Inches	Arborist Rating	Notes	Recommendations
6039			Yes	No	Valley Oak	<i>Quercus lobata</i>		18	54	11	18	2 Major Structure or Health Problems	Medium open wound at base. Open inclusions up north trunk. Poor structure and vigor.	None at this time.
6040			Yes	No	Valley Oak	<i>Quercus lobata</i>		7	54	9	0	1 Extreme Structure or Health Problems	Open wound with decay at base. Trunk barber-chaired in the past but didn't break clean. Heavy lean north. Low vigor.	Recommend removal due to noted defects.
6041			Yes	No	Interior Live Oak	<i>Quercus wislizeni</i>		7	54	7	7	2 Major Structure or Health Problems	Swollen base. Poor branch structure. Open wound on trunk east. Low vigor.	None at this time.
6042			Yes	No	Valley Oak	<i>Quercus lobata</i>		7	54	5	0	1 Extreme Structure or Health Problems	Inclusions all around base. High deadwood. Open wound on trunk north. Dead apical leader. Low vigor.	Recommend removal due to noted defects.
6043			Yes	No	Valley Oak	<i>Quercus lobata</i>		9.5	54	8	9.5	2 Major Structure or Health Problems	Good base. High deadwood. Low vigor.	None at this time.
6044		1029	Yes	No	Interior Live Oak	<i>Quercus wislizeni</i>		16.5	54	15	0	1 Extreme Structure or Health Problems	Hollow base. Poor base structure. Poor trunk structure. Over-extended structure. Low vigor.	Recommend removal due to noted defects.
6045		1028	Yes	No	Interior Live Oak	<i>Quercus wislizeni</i>		17	54	15	0	2 Major Structure or Health Problems	Good base. Heavy lean north. Apical leader failer. Branch on ground. Poor structure. Medium vigor.	None at this time.
6046			Yes	No	Interior Live Oak	<i>Quercus wislizeni</i>	7,12.5	14.5	54	12	0	2 Major Structure or Health Problems	Codominant at grade. Decay in north leader. Poor structure and vigor.	None at this time.
6047		1025	Yes	No	Interior Live Oak	<i>Quercus wislizeni</i>		33	54	18	0	2 Major Structure or Health Problems	DBH approximate. Large open wound at base. East leader failer. Poor structure. Medium vigor.	None at this time.
6048			Yes	No	Interior Live Oak	<i>Quercus wislizeni</i>		15	54	13	0	2 Major Structure or Health Problems	East leader dead. Some minor decay at base. Open wound with decay in trunk west. Poor structure. Medium vigor.	None at this time.

Tag #	Tag Not Placed	Old Tag #	Protected By Code*	Offsite	Common Name	Latin Name	Multi-Stems	DBH/ Extrapolated DBH**	Measured At	Measured Canopy Radius	Mitigation Inches	Arborist Rating	Notes	Recommendations
6049		1023	Yes	No	Interior Live Oak	<i>Quercus wislizeni</i>		22	54	15	22	2 Major Structure or Health Problems	Good base. Codominant at 4'. Large dead branch from adjacent tree in canopy. Dead south leader. Medium vigor.	None at this time.
6050			Yes	No	Valley Oak	<i>Quercus lobata</i>		51.5	54	35	51.5	3 Fair - Minor Problems	Good base and base flare. Medium deadwood. Good structure and vigor.	None at this time.
6051		1030	No	No	Black Walnut	<i>Juglans nigra</i>		20.5	54	17	0	2 Major Structure or Health Problems	Decay on south base and trunk. Medium structure and vigor.	None at this time.
6052			Yes	No	Valley Oak	<i>Quercus lobata</i>		15.5	54	17	15.5	3 Fair - Minor Problems	Good base. Small open wound east base. Good structure and vigor.	None at this time.
6053		1016	Yes	No	Valley Oak	<i>Quercus lobata</i>	19.5,7.5,13,10	26.5	54	25	26.5	3 Fair - Minor Problems	Good base. Codominant at 1'. Good structure and vigor.	None at this time.
6054			Yes	No	Interior Live Oak	<i>Quercus wislizeni</i>	12,11,15.5	22.5	54	20	22.5	2 Major Structure or Health Problems	Codominant at grade. Dead bark on middle leader. High deadwood. Medium vigor.	None at this time.
6055			Yes	No	Valley Oak	<i>Quercus lobata</i>		11.5	54	9	11.5	2 Major Structure or Health Problems	Good base. Barbed-wire wrapped around base. High deadwood. Sparse foliage. Medium vigor.	None at this time.
6056			Yes	No	Valley Oak	<i>Quercus lobata</i>		10.5	54	11	10.5	2 Major Structure or Health Problems	Good base. Epicormic growth. High deadwood. Low vigor.	None at this time.
6057			Yes	No	Valley Oak	<i>Quercus lobata</i>		10.5	54	9	10.5	2 Major Structure or Health Problems	Good base. High oak galls and deadwood. Medium vigor.	None at this time.
6058			Yes	No	Valley Oak	<i>Quercus lobata</i>		16.5	54	15	16.5	2 Major Structure or Health Problems	Good base. High epicormic growth and oak galls. Dead branch tips. Medium vigor.	None at this time.
6059			Yes	No	Valley Oak	<i>Quercus lobata</i>		6	54	5	6	3 Fair - Minor Problems	Good base. Oak galls. Good structure and vigor.	None at this time.
6060			Yes	No	Blue Oak	<i>Quercus douglasii</i>	15,23	27.5	54	26	27.5	3 Fair - Minor Problems	Good base. Low branches. Small deadwood. Good structure and vigor.	None at this time.
6061			Yes	No	Interior Live Oak	<i>Quercus wislizeni</i>		20	54	16	20	2 Major Structure or Health Problems	Openings on base. Crowded leaders. Epicormic growth. Medium limb breaks. Medium vigor.	None at this time.

Tag #	Tag Not Placed	Old Tag #	Protected By Code*	Offsite	Common Name	Latin Name	Multi-Stems	DBH/ Extrapolated DBH**	Measured At	Measured Canopy Radius	Mitigation Inches	Arborist Rating	Notes	Recommendations
6062		1008	Yes	No	Valley Oak	<i>Quercus lobata</i>		15	54	16	15	3 Fair - Minor Problems	Good base. Good structure and vigor. Epicormic growth.	None at this time.
6063			Yes	No	Valley Oak	<i>Quercus lobata</i>		16	54	15	16	3 Fair - Minor Problems	Good base. Partially suppressed by surrounding trees. Good vigor.	None at this time.
6064			Yes	No	Interior Live Oak	<i>Quercus wislizeni</i>		13	54	12	13	3 Fair - Minor Problems	Good base. Leans northwest. Good vigor.	None at this time.
6065			Yes	No	Interior Live Oak	<i>Quercus wislizeni</i>		12	54	10	12	3 Fair - Minor Problems	Good base. Partially suppressed by surrounding trees. Good vigor.	None at this time.
6066		1004	No	No	Pear	<i>Pyrus</i>		23	54	14	23	3 Fair - Minor Problems	Good base. Good structure and vigor.	None at this time.
6067		1001	No	No	Gray pine	<i>Pinus sabiniana</i>		40	54	25	0	2 Major Structure or Health Problems	Oozing sap at base. Leans west. Large broken limb in canopy. Good vigor.	None at this time.
6068			Yes	No	Gray pine	<i>Pinus sabiniana</i>		68.5	54	40	68.5	3 Fair - Minor Problems	Good base. Medium limb breaks. Good vigor.	None at this time.
6069			Yes	No	Valley Oak	<i>Quercus lobata</i>		20.5	54	20	20.5	3 Fair - Minor Problems	Good base. Small deadwood and oak galls. Good structure and vigor.	None at this time.
6070			Yes	No	Valley Oak	<i>Quercus lobata</i>		32	54	32	32	3 Fair - Minor Problems	Good base flare. Good structure and vigor. Mostly one-sided northwest.	None at this time.
6071		780	Yes	No	Valley Oak	<i>Quercus lobata</i>		33.5	54	30	33.5	3 Fair - Minor Problems	Good base and base flare. Multiple epicormic nubs with no foliage on trunk. Good structure and vigor.	None at this time.
6072			No	No	Gray pine	<i>Pinus sabiniana</i>		22	54	20	22	3 Fair - Minor Problems	Good base and vigor.	None at this time.
6073		782	Yes	No	Interior Live Oak	<i>Quercus wislizeni</i>		12	54	12	12	3 Fair - Minor Problems	Good base. Small deadwood. Leans northeast. Good vigor.	None at this time.
6074			Yes	No	Interior Live Oak	<i>Quercus wislizeni</i>	6.5,8.5	10.5	54	9	10.5	2 Major Structure or Health Problems	Codominant at grade. Leaders growing into each other. Suppressed. Low vigor.	None at this time.
6075			No	No	Gray pine	<i>Pinus sabiniana</i>		36	54	22	36	3 Fair - Minor Problems	Good base and vigor.	None at this time.
6076			Yes	No	Interior Live Oak	<i>Quercus wislizeni</i>		8.5	54	7	8.5	2 Major Structure or Health Problems	Wound on trunk south. Low vigor. Leans north. Suppressed by surrounding trees.	None at this time.

Tag #	Tag Not Placed	Old Tag #	Protected By Code*	Offsite	Common Name	Latin Name	Multi-Stems	DBH/ Extrapolated DBH**	Measured At	Measured Canopy Radius	Mitigation Inches	Arborist Rating	Notes	Recommendations
6077	# Not used													
6078			No	No	Gray pine	<i>Pinus sabiniana</i>		40	54	30	40	3 Fair - Minor Problems	Good base and structure.	None at this time.
6079			Yes	No	Valley Oak	<i>Quercus lobata</i>		20	54	18	20	3 Fair - Minor Problems	Good base. Fence at base. Good structure and vigor.	None at this time.
6080			Yes	No	Interior Live Oak	<i>Quercus wislizeni</i>	9,10	13.5	54	10	13.5	2 Major Structure or Health Problems	Codominant at grade. One-sided south. High deadwood. Low vigor.	None at this time.
6081			Yes	No	Interior Live Oak	<i>Quercus wislizeni</i>		10	54	11	10	3 Fair - Minor Problems	Good base. Leans west. Good vigor.	None at this time.
6082			Yes	No	Interior Live Oak	<i>Quercus wislizeni</i>		10	54	10	10	3 Fair - Minor Problems	Good base. Leans south. Good vigor.	None at this time.
6083			Yes	No	Interior Live Oak	<i>Quercus wislizeni</i>		11	54	9	11	3 Fair - Minor Problems	Good base. Suppressed. Leans west. Good vigor.	None at this time.
6084			Yes	No	Interior Live Oak	<i>Quercus wislizeni</i>		11	54	10	11	3 Fair - Minor Problems	Good base. Leans north. Good vigor.	None at this time.
6085			Yes	No	Interior Live Oak	<i>Quercus wislizeni</i>		11	54	10	11	3 Fair - Minor Problems	Fence at base. Good structure and vigor.	None at this time.
6086			Yes	No	Valley Oak	<i>Quercus lobata</i>		12	54	14	12	2 Major Structure or Health Problems	Good base. Barbed-wire around trunk. High deadwood. Sparse foliage. Medium vigor.	None at this time.
6087			Yes	No	Interior Live Oak	<i>Quercus wislizeni</i>		12	54	10	12	3 Fair - Minor Problems	Fence around base. Leans north. Tagged south. Good vigor.	None at this time.
6088			Yes	No	Interior Live Oak	<i>Quercus wislizeni</i>	14,13,11	22	54	25	22	3 Fair - Minor Problems	Debris at base. Crowded structure. Good vigor.	None at this time.
6089	X		Yes	No	Interior Live Oak	<i>Quercus wislizeni</i>		10	54	9	0	1 Extreme Structure or Health Problems	Parent tree uprooted in the past and this section assumed apical dominance. No tag placed. DBH approximate.	Recommend removal due to noted defects.
6090			Yes	No	Interior Live Oak	<i>Quercus wislizeni</i>	25,23,20,15	42	54	35	42	3 Fair - Minor Problems	Good base. Codominant at grade. Good structure and vigor.	None at this time.
6091			Yes	No	Interior Live Oak	<i>Quercus wislizeni</i>		22	54	17	22	2 Major Structure or Health Problems	Good base. Codominant leader failer. Epicormic growth. One-sided south. High deadwood.	None at this time.

Tag #	Tag Not Placed	Old Tag #	Protected By Code*	Offsite	Common Name	Latin Name	Multi-Stems	DBH/ Extrapolated DBH**	Measured At	Measured Canopy Radius	Mitigation Inches	Arborist Rating	Notes	Recommendations
6092		798	Yes	No	Interior Live Oak	<i>Quercus wislizeni</i>		12	54	11	0	2 Major Structure or Health Problems	Swollen base. Large opening in base east. Heavy lean southwest. Low vigor.	None at this time.
6093		777	Yes	No	Interior Live Oak	<i>Quercus wislizeni</i>		18.5	54	18	0	2 Major Structure or Health Problems	Swollen base. Poor structure. High deadwood. Low vigor.	None at this time.
6094		792	Yes	No	Interior Live Oak	<i>Quercus wislizeni</i>		33.5	54	25	0	2 Major Structure or Health Problems	Inclusions at base. Large open wound with decay on north trunk. Open wounds up trunk. Medium deadwood. Medium vigor.	None at this time.
6095			Yes	No	Blue Oak	<i>Quercus douglasii</i>		17	54	17	17	3 Fair - Minor Problems	Good base. One-sided northeast. Good structure and vigor.	None at this time.
6096			Yes	No	Blue Oak	<i>Quercus douglasii</i>		10	54	11	10	2 Major Structure or Health Problems	Good base. Poor trunk and canopy structure. Epicormic growth. Low vigor.	None at this time.
6097		790	Yes	No	Interior Live Oak	<i>Quercus wislizeni</i>		12	54	7	0	1 Extreme Structure or Health Problems	Completely rotten hollow base and trunk. 95% dead tissue and foliage.	Recommend removal due to noted defects.
6098			Yes	No	Valley Oak	<i>Quercus lobata</i>		29	54	26	29	3 Fair - Minor Problems	Good base flare. Small to medium deadwood. Good structure and vigor.	None at this time.
6099			Yes	No	Blue Oak	<i>Quercus douglasii</i>		18	54	17	18	3 Fair - Minor Problems	Good base, structure and vigor. Poor trunk taper.	None at this time.
6100			Yes	No	Interior Live Oak	<i>Quercus wislizeni</i>		16	54	15	16	3 Fair - Minor Problems	Tag placed on limb northwest; surrounded by blackberry. Broken limb lower trunk. Good vigor.	None at this time.
6101	X		Yes	No	Valley Oak	<i>Quercus lobata</i>		19	54	16	19	3 Fair - Minor Problems	No tag placed; surrounded by blackberry. Good base. Good structure and vigor. Leans over house east.	None at this time.
6102			Yes	No	Interior Live Oak	<i>Quercus wislizeni</i>		12	54	12	12	3 Fair - Minor Problems	Grows next to Cottonwood. Good base structure and vigor.	None at this time.
6103			Yes	No	Valley Oak	<i>Quercus lobata</i>		9	54	10	9	3 Fair - Minor Problems	Grows under Cottonwood. Leans north. Good vigor.	None at this time.
6104	X		Yes	No	Valley Oak	<i>Quercus lobata</i>		12	54	16	12	3 Fair - Minor Problems	No tag placed. Surrounded by blackberry. Good base	None at this time.

Tag #	Tag Not Placed	Old Tag #	Protected By Code*	Offsite	Common Name	Latin Name	Multi-Stems	DBH/ Extrapolated DBH**	Measured At	Measured Canopy Radius	Mitigation Inches	Arborist Rating	Notes	Recommendations
													and trunk. Leans south. Good vigor.	
6105			No	No	Fremont cottonwood	<i>Populus fremontii</i>	36,52	63	54	20	63	3 Fair - Minor Problems	Approximate DBH. Large limb breaks. Good structure and vigor.	None at this time.
6106	X		Yes	No	Valley Oak	<i>Quercus lobata</i>		12	54	15	12	3 Fair - Minor Problems	No tag placed. Surrounded by blackberry. Leans west. Grows next to Cottonwood. Good vigor and structure.	None at this time.
6107			Yes	No	Valley Oak	<i>Quercus lobata</i>		25	54	24	25	4 good - No Apparent Problems	Good base. Good structure and vigor.	None at this time.
6108			Yes	No	Interior Live Oak	<i>Quercus wislizeni</i>		21	54	25	21	3 Fair - Minor Problems	Good base. Heavy lean north. Good vigor.	None at this time.
6109			Yes	No	Valley Oak	<i>Quercus lobata</i>		25	54	22	25	3 Fair - Minor Problems	Good base flare. Dead branch hanging 16' up. Good structure and vigor.	None at this time.
6110			Yes	No	Interior Live Oak	<i>Quercus wislizeni</i>		10	54	9	0	2 Major Structure or Health Problems	Poor trunk and canopy structure. Medium dead lower branch.	None at this time.
6111			Yes	No	Interior Live Oak	<i>Quercus wislizeni</i>		19	54	9	0	1 Extreme Structure or Health Problems	Rotten base and trunk. 80% dead. Large cavities.	Recommend removal due to noted defects.
6112			Yes	No	Interior Live Oak	<i>Quercus wislizeni</i>		13	54	14	13	2 Major Structure or Health Problems	Poor structure. Suppressed by surrounding trees. Medium vigor.	None at this time.
6113		980	Yes	No	Interior Live Oak	<i>Quercus wislizeni</i>		13.5	54	15	0	2 Major Structure or Health Problems	Leans completely sideways. Covered in blackberry. Foliage only at very end. Low vigor.	None at this time.
6114			Yes	No	Interior Live Oak	<i>Quercus wislizeni</i>		9	54	9	0	2 Major Structure or Health Problems	Heavy lean north. High deadwood. Poor structure and vigor.	None at this time.
6115			Yes	No	Interior Live Oak	<i>Quercus wislizeni</i>	21,30	36.5	54	34	36.5	3 Fair - Minor Problems	Good base flare. Medium deadwood. Good structure and vigor.	None at this time.
6116		749	Yes	No	Interior Live Oak	<i>Quercus wislizeni</i>		16	54	15	16	3 Fair - Minor Problems	Good base. Leans north. Low branches. Good vigor.	None at this time.
6117		750	No	No	Gray pine	<i>Pinus sabiniana</i>		52	54	38	52	3 Fair - Minor Problems	Good base. Medium structure. Good vigor.	None at this time.
6118			Yes	No	Valley Oak	<i>Quercus lobata</i>		6	54	6	6	3 Fair - Minor Problems	Good base. Good vigor and structure.	None at this time.

Tag #	Tag Not Placed	Old Tag #	Protected By Code*	Offsite	Common Name	Latin Name	Multi-Stems	DBH/ Extrapolated DBH**	Measured At	Measured Canopy Radius	Mitigation Inches	Arborist Rating	Notes	Recommendations
6119			Yes	No	Valley Oak	<i>Quercus lobata</i>		6	54	6	6	3 Fair - Minor Problems	Good base. Good structure and vigor.	None at this time.
6120			Yes	No	Interior Live Oak	<i>Quercus wislizeni</i>	8,14	16	54	10	16	3 Fair - Minor Problems	Good base, structure and vigor. Fence near base.	None at this time.
6121			Yes	No	Interior Live Oak	<i>Quercus wislizeni</i>		12	54	12	12	3 Fair - Minor Problems	Good base flare. Low branches. Fence near base. Good structure and vigor.	None at this time.
6122			Yes	Yes	Interior Live Oak	<i>Quercus wislizeni</i>	8,10,10	16.5	54	16	16.5	3 Fair - Minor Problems	Closed inclusion on base. Good structure and vigor.	None at this time.
6123			Yes	Yes	Valley Oak	<i>Quercus lobata</i>		16	54	18	16	3 Fair - Minor Problems	Good base. Good structure and vigor. Oak galls.	None at this time.
6124			Yes	No	Interior Live Oak	<i>Quercus wislizeni</i>		6.5	54	7	6.5	3 Fair - Minor Problems	Fence around base. Good structure and vigor.	None at this time.
6125			Yes	No	Interior Live Oak	<i>Quercus wislizeni</i>		8	12	7	8	3 Fair - Minor Problems	Fence at base. Good structure and vigor.	None at this time.
6126			Yes	No	Blue Oak	<i>Quercus douglasii</i>		16	54	17	16	3 Fair - Minor Problems	Good base. Small limb deadwood. Good structure and vigor.	None at this time.
6127		1425	Yes	No	Interior Live Oak	<i>Quercus wislizeni</i>	7,12.5	14.5	54	15	14.5	3 Fair - Minor Problems	Codominant at 1'. Low branches. Good vigor.	None at this time.
6128			Yes	No	Interior Live Oak	<i>Quercus wislizeni</i>		30	24	25	30	3 Fair - Minor Problems	Codominant at 4'. Small limb deadwood. Good vigor.	None at this time.
6129			Yes	No	Interior Live Oak	<i>Quercus wislizeni</i>	14,15.5	21	54	18	0	2 Major Structure or Health Problems	Open wound with decay at base. Codominant at 1'. Epicormic growth. Inclusions on trunk. Low vigor.	None at this time.
6130			Yes	No	Interior Live Oak	<i>Quercus wislizeni</i>		24	54	19	24	2 Major Structure or Health Problems	Fence grown into base. High deadwood. Poor structure. Low vigor.	None at this time.
6131			Yes	No	Interior Live Oak	<i>Quercus wislizeni</i>	16,30.5	34.5	54	20	34.5	3 Fair - Minor Problems	Fence at base. Codominant at 2'. Good structure and vigor.	None at this time.
6132			Yes	No	Interior Live Oak	<i>Quercus wislizeni</i>		11.5	54	10	11.5	2 Major Structure or Health Problems	Good base. Fence at base. High deadwood. Sparse foliage. Low vigor.	None at this time.
6133			Yes	No	Interior Live Oak	<i>Quercus wislizeni</i>		26	54	18	26	3 Fair - Minor Problems	Wwollen base. Good structure and vigor.	None at this time.
6134		1441	Yes	No	Blue Oak	<i>Quercus douglasii</i>		16.5	54	15	16.5	3 Fair - Minor Problems	Good base. Small limb deadwood. Good structure and vigor.	None at this time.

Tag #	Tag Not Placed	Old Tag #	Protected By Code*	Offsite	Common Name	Latin Name	Multi-Stems	DBH/ Extrapolated DBH**	Measured At	Measured Canopy Radius	Mitigation Inches	Arborist Rating	Notes	Recommendations
6135		1442	Yes	No	Blue Oak	<i>Quercus douglasii</i>	10,13.5	17	54	13	17	3 Fair - Minor Problems	Good base. Codominant at 2'. Good structure and vigor.	None at this time.
6136			Yes	No	Interior Live Oak	<i>Quercus wislizeni</i>		15.5	54	15	15.5	3 Fair - Minor Problems	Fence at base. Small inclusions on trunk. Good structure and vigor.	None at this time.
6137			No	No	Gray pine	<i>Pinus sabiniana</i>		48	54	28	48	3 Fair - Minor Problems	Good base. Leans east. Good vigor.	None at this time.
6138			Yes	No	Interior Live Oak	<i>Quercus wislizeni</i>	6,8,8	13	54	10	13	3 Fair - Minor Problems	Fence at base. Codominant at grade. Good structure and vigor.	None at this time.
6139			Yes	No	Interior Live Oak	<i>Quercus wislizeni</i>		16.5	54	12	0	1 Extreme Structure or Health Problems	2 major lead failers south. Remaining leader rotten base, weak connection. Low vigor.	Recommend removal due to noted defects.
6140		1419	Yes	No	Interior Live Oak	<i>Quercus wislizeni</i>	11,16,16,19,24	40	54	22	0	2 Major Structure or Health Problems	Openings at base. Codominant at 2'. High deadwood. Large limb breaks. Low branches. Poor structure and vigor.	None at this time.
6141		1418	Yes	No	Interior Live Oak	<i>Quercus wislizeni</i>		45	12	30	45	3 Fair - Minor Problems	Codominant at 2'. Small limb deadwood. Good vigor.	None at this time.
6142			Yes	No	Interior Live Oak	<i>Quercus wislizeni</i>		12.5	54	17	12.5	3 Fair - Minor Problems	Good base. Good structure and vigor.	None at this time.
6143			Yes	No	Interior Live Oak	<i>Quercus wislizeni</i>	6, 9.5, 11, 11, 11.5, 17.5	29.5	54	25	29.5	2 Major Structure or Health Problems	Openings at base. High deadwood. Sparse foliage. Medium vigor.	None at this time.
6144			Yes	No	Blue Oak	<i>Quercus douglasii</i>	19.5, 17, 12, 8	31	54	25	31	3 Fair - Minor Problems	Codominant at grade. Crumbling bark. Good base. Good structure and vigor. Low branches.	None at this time.
6145			No	No	Gray pine	<i>Pinus sabiniana</i>		30	54	25	0	2 Major Structure or Health Problems	Missing bark east base and trunk. Leans east. Poor structure.	None at this time.
6146			Yes	No	Valley Oak	<i>Quercus lobata</i>		11.5	54	15	11.5	3 Fair - Minor Problems	Good base. Leans south. Small limb deadwood. Good vigor.	None at this time.
6147		1478	Yes	No	Interior Live Oak	<i>Quercus wislizeni</i>	13, 12, 9.5	20	54	2	0	1 Extreme Structure or Health Problems	Dead canopy. Epicormic growth lower trunk. Low vigor.	Recommend removal due to noted defects.
6148			Yes	No	Valley Oak	<i>Quercus lobata</i>		13.5	54	20	13.5	3 Fair - Minor Problems	Good base, structure and vigor.	None at this time.

Tag #	Tag Not Placed	Old Tag #	Protected By Code*	Offsite	Common Name	Latin Name	Multi-Stems	DBH/ Extrapolated DBH**	Measured At	Measured Canopy Radius	Mitigation Inches	Arborist Rating	Notes	Recommendations
6149			Yes	No	Interior Live Oak	<i>Quercus wislizeni</i>		10	54	10	10	2 Major Structure or Health Problems	Leans north. High deadwood. Epicormic growth and sparse foliage. Low vigor.	None at this time.
6150			Yes	No	Interior Live Oak	<i>Quercus wislizeni</i>		22	54	23	22	3 Fair - Minor Problems	Rocks at base. Good base flare. Good structure and vigor. Leans northwest.	None at this time.
6151		1505	Yes	No	Interior Live Oak	<i>Quercus wislizeni</i>	7,10.5	12.5	54	10	12.5	3 Fair - Minor Problems	Good base. Small dead limb lower trunk west. Good vigor.	None at this time.
6152		1506	Yes	No	Interior Live Oak	<i>Quercus wislizeni</i>	12,16	20	54	15	0	2 Major Structure or Health Problems	Poor base and trunk structure. East leader runs along ground for 20'. Cracks on east trunk. Low vigor.	None at this time.
6153		1502	Yes	No	Interior Live Oak	<i>Quercus wislizeni</i>		15	54	15	15	3 Fair - Minor Problems	Rocks at base. Good base. Leans east. Good structure and vigor.	None at this time.
6154		1509	Yes	No	Interior Live Oak	<i>Quercus wislizeni</i>		7	54	3	0	1 Extreme Structure or Health Problems	Swollen base with rocks. Opening in trunk north. Dead apical stem. Low vigor.	Recommend removal due to noted defects.
6155		1560	Yes	No	Interior Live Oak	<i>Quercus wislizeni</i>		7.5	54	7	7.5	2 Major Structure or Health Problems	Epicormic growth. Low vigor.	None at this time.
6156		1495	Yes	No	Interior Live Oak	<i>Quercus wislizeni</i>		13	54	9	13	3 Fair - Minor Problems	Swollen base. Medium structure. Good vigor.	None at this time.
6157		1513	No	No	Interior Live Oak	<i>Quercus wislizeni</i>	5,7	9	54	5	0	2 Major Structure or Health Problems	Openings on base and trunk. East leader dead. Low vigor. Poor structure.	None at this time.
6158		1541	Yes	No	Interior Live Oak	<i>Quercus wislizeni</i>	11,12,13,14	25	54	22	25	3 Fair - Minor Problems	Swollen base. Codominant at 2'. Medium deadwood. Good vigor.	None at this time.
6159		1507	Yes	No	Interior Live Oak	<i>Quercus wislizeni</i>	9,11	14	54	11	14	2 Major Structure or Health Problems	Rock at base. Open wound east base. High deadwood. Low vigor.	None at this time.
6160		1508	Yes	No	Interior Live Oak	<i>Quercus wislizeni</i>		12	54	9	12	3 Fair - Minor Problems	Rock at base. Good base. Good vigor.	None at this time.
6161		1545	Yes	No	Interior Live Oak	<i>Quercus wislizeni</i>		14.5	54	12	0	1 Extreme Structure or Health Problems	Hollow base and trunk. Poor structure. Low vigor.	Recommend removal due to noted defects.
6162			Yes	No	Interior Live Oak	<i>Quercus wislizeni</i>		8	54	8	8	2 Major Structure or Health Problems	Leans east. Poor structure. Epicormic growth. Low vigor.	None at this time.

Tag #	Tag Not Placed	Old Tag #	Protected By Code*	Offsite	Common Name	Latin Name	Multi-Stems	DBH/ Extrapolated DBH**	Measured At	Measured Canopy Radius	Mitigation Inches	Arborist Rating	Notes	Recommendations
6163		1544	Yes	No	Interior Live Oak	<i>Quercus wislizeni</i>		22	54	20	22	3 Fair - Minor Problems	Good base. Small limb deadwood. Good structure and vigor.	None at this time.
6164			Yes	No	Interior Live Oak	<i>Quercus wislizeni</i>	6,9,10,12	19	54	16	19	3 Fair - Minor Problems	Good base. Crowded leaders. Good vigor.	None at this time.
6165		1547	Yes	No	Interior Live Oak	<i>Quercus wislizeni</i>		8.5	54	8	0	2 Major Structure or Health Problems	Opening at base with decay. Suppressed. Poor structure.	None at this time.
6166			Yes	No	Interior Live Oak	<i>Quercus wislizeni</i>	14,18	23	54	19	23	3 Fair - Minor Problems	Good base flare. Small limb deadwood. Low branches. Good structure and vigor.	None at this time.
6167			Yes	No	Interior Live Oak	<i>Quercus wislizeni</i>		6.5	54	7	0	2 Major Structure or Health Problems	Swollen base. Base has no space to grow because surrounded by boulders.	None at this time.
6168	# Not Used													
6169		1443	Yes	Yes	Interior Live Oak	<i>Quercus wislizeni</i>	6,8,9	13	54	10	0	2 Major Structure or Health Problems	Decay at base. High deadwood. Poor structure. Low vigor.	None at this time.
6170			Yes	No	Blue Oak	<i>Quercus douglasii</i>		23	54	20	23	3 Fair - Minor Problems	Good base. Codominant at 3'. Poison oak on trunk. DBH approximate. Good vigor.	None at this time.
6171			Yes	Yes	Interior Live Oak	<i>Quercus wislizeni</i>		24	54	18	24	3 Fair - Minor Problems	Fence growing in base. Good vigor and structure.	None at this time.
6172		1446	Yes	Yes	Interior Live Oak	<i>Quercus wislizeni</i>		12.5	54	10	0	1 Extreme Structure or Health Problems	Fence in trunk and base. Completely hollow base and trunk. Poor structure. Low vigor.	Recommend removal due to noted defects.
6173			Yes	Yes	Interior Live Oak	<i>Quercus wislizeni</i>		9	54	6	0	1 Extreme Structure or Health Problems	Fence in base. Completely hollow open trunk and base with decay.	Recommend removal due to noted defects.
6174		1448	Yes	No	Interior Live Oak	<i>Quercus wislizeni</i>		15.5	54	16	15.5	3 Fair - Minor Problems	Good base flare. Good structure and vigor.	None at this time.
6175	X	1449	Yes	No	Interior Live Oak	<i>Quercus wislizeni</i>		15	54	15	0	1 Extreme Structure or Health Problems	No tag placed. Poison oak at base. Fence in base. Decay all around and up trunk. 5% foliage remains. Low vigor.	Recommend removal due to noted defects.
6176		1450	Yes	No	Interior Live Oak	<i>Quercus wislizeni</i>		16	54	15	16	2 Major Structure or Health Problems	Fence in base. Large openings up trunk. Weak trunk, top heavy. Low vigor.	None at this time.
6177		1469	No	No	Gray pine	<i>Pinus sabiniana</i>		37	54	20	0	2 Major Structure or Health Problems	Apical leader failer. Poor structure.	None at this time.

Tag #	Tag Not Placed	Old Tag #	Protected By Code*	Offsite	Common Name	Latin Name	Multi-Stems	DBH/ Extrapolated DBH**	Measured At	Measured Canopy Radius	Mitigation Inches	Arborist Rating	Notes	Recommendations
6178		1470	Yes	No	Interior Live Oak	<i>Quercus wislizeni</i>		11	54	12	11	3 Fair - Minor Problems	Good base. Leans northwest. Good vigor.	None at this time.
6179		1452	Yes	No	Interior Live Oak	<i>Quercus wislizeni</i>		8.5	54	9	8.5	3 Fair - Minor Problems	Good base. Good vigor.	None at this time.
6180		1471	Yes	No	Interior Live Oak	<i>Quercus wislizeni</i>		8.5	54	8	8.5	3 Fair - Minor Problems	Good base. Good vigor.	None at this time.
6181		1453	No	Yes	Gray pine	<i>Pinus sabiniana</i>		49	54	35	49	3 Fair - Minor Problems	Good base. Good structure and vigor.	None at this time.
6182			Yes	No	Interior Live Oak	<i>Quercus wislizeni</i>		7	54	7	0	2 Major Structure or Health Problems	Rotten base. High deadwood. Low vigor.	None at this time.
6183			Yes	No	Interior Live Oak	<i>Quercus wislizeni</i>		20	54	15	20	3 Fair - Minor Problems	Small opening on base. Heavy lean southwest. Good vigor.	None at this time.
6184		1456	Yes	No	Interior Live Oak	<i>Quercus wislizeni</i>		15.5	54	10	15.5	2 Major Structure or Health Problems	Good base. High deadwood, dead tips. Low vigor.	None at this time.
6185		1457	Yes	No	Interior Live Oak	<i>Quercus wislizeni</i>		9.5	54	10	0	2 Major Structure or Health Problems	Good base. Poor structure. Epicormic growth.	None at this time.
6186		1459	Yes	No	Interior Live Oak	<i>Quercus wislizeni</i>		17	54	15	17	3 Fair - Minor Problems	Good base. Medium deadwood. Leans south. Good vigor.	None at this time.
6187			Yes	No	Interior Live Oak	<i>Quercus wislizeni</i>		10	54	8	10	3 Fair - Minor Problems	Good base. Small limb deadwood. Good structure and vigor.	None at this time.
6188			Yes	No	Interior Live Oak	<i>Quercus wislizeni</i>		18	54	16	18	3 Fair - Minor Problems	Good base. Leans south. Good vigor.	None at this time.
6189		1580	Yes	No	Interior Live Oak	<i>Quercus wislizeni</i>		7	54	8	0	2 Major Structure or Health Problems	Good base. Heavy lean south. Poor structure. Epicormic growth. Low vigor.	None at this time.
6190			Yes	No	Interior Live Oak	<i>Quercus wislizeni</i>		14	54	10	0	2 Major Structure or Health Problems	Codominant leader failer. Large opening in base. High deadwood. Poor structure and low vigor.	None at this time.
6191		1574	Yes	No	Interior Live Oak	<i>Quercus wislizeni</i>		11	54	9	11	3 Fair - Minor Problems	Good base. Suppressed by tree to north. Good vigor.	None at this time.
6192			Yes	No	Interior Live Oak	<i>Quercus wislizeni</i>		7	54	8	0	1 Extreme Structure or Health Problems	High deadwood. Poor structure. Low vigor.	Recommend removal due to noted defects.
6193			Yes	No	Interior Live Oak	<i>Quercus wislizeni</i>		12	54	9	12	3 Fair - Minor Problems	Good base. Low branches. Leans southeast. Good vigor.	None at this time.
6194		1584	Yes	No	Interior Live Oak	<i>Quercus wislizeni</i>		12.5	54	13	12.5	3 Fair - Minor Problems	Good base. Leans southeast. Good vigor.	None at this time.
6195		1583	Yes	No	Interior Live Oak	<i>Quercus wislizeni</i>	7,9	11	54	10	11	2 Major Structure or Health Problems	Codominant at grade. Poor structure. Epicormic growth. Low vigor.	None at this time.

Tag #	Tag Not Placed	Old Tag #	Protected By Code*	Offsite	Common Name	Latin Name	Multi-Stems	DBH/ Extrapolated DBH**	Measured At	Measured Canopy Radius	Mitigation Inches	Arborist Rating	Notes	Recommendations
6196		1582	Yes	No	Interior Live Oak	<i>Quercus wislizeni</i>		12	54	10	12	2 Major Structure or Health Problems	Good base. Heavy lean southeast. Epicormic growth. Low vigor.	None at this time.
6197			Yes	No	Interior Live Oak	<i>Quercus wislizeni</i>		28	54	13	28	3 Fair - Minor Problems	Good base. Codominant at 5'. Good vigor.	None at this time.
6198			Yes	No	Interior Live Oak	<i>Quercus wislizeni</i>		16.5	54	17	16.5	3 Fair - Minor Problems	Good base and trunk. Leans south. Good structure and vigor.	None at this time.
6199			Yes	No	Interior Live Oak	<i>Quercus wislizeni</i>		13	54	10	13	3 Fair - Minor Problems	Good base. Good vigor.	None at this time.
6200			Yes	No	Interior Live Oak	<i>Quercus wislizeni</i>		15	54	15	15	3 Fair - Minor Problems	Good base. Leans north. Good structure and vigor. Small limb deadwood.	None at this time.
6201		1464	Yes	No	Interior Live Oak	<i>Quercus wislizeni</i>		19	54	15	19	2 Major Structure or Health Problems	Good base flare. Codominant union at 5' with large opening and weak connection. Low vigor.	None at this time.
6202			Yes	No	Interior Live Oak	<i>Quercus wislizeni</i>	7,12	14	54	15	0	2 Major Structure or Health Problems	Codominant at grade. Medium opening on northeast leader trunk 7'. Poor structure.	None at this time.
6203		1467	No	No	Gray pine	<i>Pinus sabiniana</i>		30	54	20	30	3 Fair - Minor Problems	Good base. Good vigor.	None at this time.
6204	X		No	No	Gray pine	<i>Pinus sabiniana</i>		30	54	20	30	3 Fair - Minor Problems	Good base. Poison oak on trunk. No tag placed. Good structure and vigor.	None at this time.
6205		1462	Yes	No	Interior Live Oak	<i>Quercus wislizeni</i>	16,17	23	54	12	23	3 Fair - Minor Problems	Good base flare. Codominant at 1'. Good structure and vigor.	None at this time.
6206			Yes	No	Interior Live Oak	<i>Quercus wislizeni</i>		10.5	54	9	10.5	2 Major Structure or Health Problems	Poor base structure. Dead/dying bark. Epicormic growth. Medium vigor.	None at this time.
6207			Yes	No	Valley Oak	<i>Quercus lobata</i>		6.5	54	3	6.5	3 Fair - Minor Problems	Good base. Small limb deadwood. Good structure and vigor.	None at this time.
6208			Yes	No	Valley Oak	<i>Quercus lobata</i>		9.5	54	8	9.5	3 Fair - Minor Problems	Good base. Oak galls. Good vigor.	None at this time.
6209			Yes	No	Valley Oak	<i>Quercus lobata</i>		13	54	12	13	3 Fair - Minor Problems	Good base. Leans east. Good structure and vigor.	None at this time.
6210			Yes	No	Valley Oak	<i>Quercus lobata</i>		18.5	54	18	18.5	3 Fair - Minor Problems	Good base. Epicormic growth on trunk. Good structure and vigor.	None at this time.

Tag #	Tag Not Placed	Old Tag #	Protected By Code*	Offsite	Common Name	Latin Name	Multi-Stems	DBH/ Extrapolated DBH**	Measured At	Measured Canopy Radius	Mitigation Inches	Arborist Rating	Notes	Recommendations
6211		1473	Yes	No	Interior Live Oak	<i>Quercus wislizeni</i>		9.5	54	9	0	2 Major Structure or Health Problems	Poor trunk structure. Heavy lean west. Low branches. Medium vigor.	None at this time.
6212		1474	Yes	No	Interior Live Oak	<i>Quercus wislizeni</i>		9.5	54	9	9.5	2 Major Structure or Health Problems	Swollen base. High deadwood. Epicormic growth. Low vigor.	None at this time.
6213		1596	Yes	No	Interior Live Oak	<i>Quercus wislizeni</i>		10.5	54	10	10.5	2 Major Structure or Health Problems	Medium openings on trunk. Leans east. High deadwood. Low vigor.	None at this time.
6214		1599	Yes	No	Interior Live Oak	<i>Quercus wislizeni</i>		12	54	15	12	2 Major Structure or Health Problems	Swollen base. Opening at base. Poor structure. Heavy lean east. Medium vigor.	None at this time.
6215			Yes	No	Interior Live Oak	<i>Quercus wislizeni</i>		14.5	54	16	14.5	3 Fair - Minor Problems	Leans northwest. Good structure and vigor.	None at this time.
6216	X		Yes	No	Interior Live Oak	<i>Quercus wislizeni</i>		9	54	11	9	2 Major Structure or Health Problems	Heavy lean northwest. Covered in poison oak. Poor structure. No tag placed.	None at this time.
6217	X		Yes	No	Interior Live Oak	<i>Quercus wislizeni</i>		14.5	54	12	14.5	3 Fair - Minor Problems	Good structure and vigor. No tag placed. Covered in poison oak.	None at this time.
6218			Yes	No	Interior Live Oak	<i>Quercus wislizeni</i>		16.5	54	18	16.5	2 Major Structure or Health Problems	Good base. Leans northwest. High deadwood. Low vigor.	None at this time.
6219			Yes	No	Interior Live Oak	<i>Quercus wislizeni</i>		15	54	17	0	2 Major Structure or Health Problems	Good base. Heavy lean west. Large dead lower limbs. Low vigor. Poor structure.	None at this time.
6220		1568	Yes	No	Interior Live Oak	<i>Quercus wislizeni</i>		12	54	12	12	3 Fair - Minor Problems	Good base. Leans south. Good structure and vigor.	None at this time.
6221			Yes	No	Valley Oak	<i>Quercus lobata</i>		15	54	14	15	3 Fair - Minor Problems	Good base flare, elevated buttress roots. Epicormic growth on trunk. Good structure and vigor.	None at this time.
6222			Yes	No	Interior Live Oak	<i>Quercus wislizeni</i>		16.5	54	15	16.5	3 Fair - Minor Problems	Good base. Lower limbs with poor structure. Good vigor.	None at this time.
6223		1571	Yes	No	Interior Live Oak	<i>Quercus wislizeni</i>		8	54	16	8	2 Major Structure or Health Problems	Good base. Poor trunk structure. Heavy lean east. High deadwood. Medium vigor.	None at this time.
6224			Yes	No	Interior Live Oak	<i>Quercus wislizeni</i>		17	54	18	17	3 Fair - Minor Problems	Good base flare. Old large cut on trunk north. Good structure and vigor.	None at this time.

Tag #	Tag Not Placed	Old Tag #	Protected By Code*	Offsite	Common Name	Latin Name	Multi-Stems	DBH/ Extrapolated DBH**	Measured At	Measured Canopy Radius	Mitigation Inches	Arborist Rating	Notes	Recommendations
6225			Yes	No	Valley Oak	<i>Quercus lobata</i>		18	54	20	18	3 Fair - Minor Problems	Good base flare. Good trunk structure. Good canopy structure and vigor.	None at this time.
6226			Yes	No	Valley Oak	<i>Quercus lobata</i>		16.5	54	25	16.5	3 Fair - Minor Problems	Good base. Good structure and vigor.	None at this time.
6227		1608	Yes	No	Interior Live Oak	<i>Quercus wislizeni</i>	8,12	14	54	10	14	3 Fair - Minor Problems	Good base. Good structure and vigor. Small limb deadwood.	None at this time.
6228		1606	Yes	No	Valley Oak	<i>Quercus lobata</i>		11.5	54	11	11.5	3 Fair - Minor Problems	Good base. Good structure and vigor.	None at this time.
6229		1607	Yes	No	Interior Live Oak	<i>Quercus wislizeni</i>		9	54	8	9	3 Fair - Minor Problems	Good base. Small limb deadwood. Good structure and vigor.	None at this time.
6230			Yes	No	Valley Oak	<i>Quercus lobata</i>		13	54	15	13	3 Fair - Minor Problems	Good base. Good structure and vigor.	None at this time.
6231			Yes	No	Interior Live Oak	<i>Quercus wislizeni</i>		10.5	54	9	10.5	3 Fair - Minor Problems	Swollen base. Good structure and vigor.	None at this time.
6232		1603	Yes	No	Interior Live Oak	<i>Quercus wislizeni</i>		10	54	9	10	3 Fair - Minor Problems	Good base. One-sided west. Good structure and vigor.	None at this time.
6233		1604	Yes	No	Valley Oak	<i>Quercus lobata</i>		17.5	54	15	17.5	3 Fair - Minor Problems	Good base. Small limb deadwood. Good structure and vigor.	None at this time.
6234			Yes	No	Interior Live Oak	<i>Quercus wislizeni</i>		10	54	10	10	2 Major Structure or Health Problems	Good base. Growing into other trees. Leans west. Medium vigor.	None at this time.
6235			Yes	No	Interior Live Oak	<i>Quercus wislizeni</i>		15.5	54	9	15.5	2 Major Structure or Health Problems	Good base flare. High deadwood. Weak codominant stems attached. Low vigor.	None at this time.
6236		1618	Yes	No	Interior Live Oak	<i>Quercus wislizeni</i>	9,14	17	54	11	0	2 Major Structure or Health Problems	Codominant at grade. Opening in codominant union. One-sided south. High deadwood. Poor structure. Low branches.	None at this time.
6237		1617	Yes	No	Interior Live Oak	<i>Quercus wislizeni</i>		15.5	54	14	0	2 Major Structure or Health Problems	Swollen base, bolder at base. Epicormic growth. High deadwood. Low vigor.	None at this time.
6238		1616	Yes	No	Interior Live Oak	<i>Quercus wislizeni</i>		8.5	54	7	0	2 Major Structure or Health Problems	Suppressed by surrounding trees. Heavy lean. High deadwood. Low vigor.	None at this time.

Tag #	Tag Not Placed	Old Tag #	Protected By Code*	Offsite	Common Name	Latin Name	Multi-Stems	DBH/ Extrapolated DBH**	Measured At	Measured Canopy Radius	Mitigation Inches	Arborist Rating	Notes	Recommendations
6239		1615	Yes	No	Interior Live Oak	<i>Quercus wislizeni</i>		14	54	11	14	3 Fair - Minor Problems	North stem dead. Boulder at base. Good structure and vigor.	None at this time.
6240			Yes	No	Interior Live Oak	<i>Quercus wislizeni</i>		19	54	25	19	3 Fair - Minor Problems	Borders north and south. Good base. Good structure and vigor.	None at this time.
6241		1621	Yes	No	Interior Live Oak	<i>Quercus wislizeni</i>	11,12	16	54	13	16	3 Fair - Minor Problems	Small opening at base. Codominant 1'. Good vigor.	None at this time.
6242		1620	Yes	No	Interior Live Oak	<i>Quercus wislizeni</i>		20	54	12	20	3 Fair - Minor Problems	Good base flare. One-sided south. Good vigor.	None at this time.
6243		1619	Yes	No	Blue Oak	<i>Quercus douglasii</i>	11,14	18	54	14	18	3 Fair - Minor Problems	Good base. Codominant at 1'. Low branches. One-sided south. Good vigor.	None at this time.
6244			Yes	No	Blue Oak	<i>Quercus douglasii</i>		6	54	4	6	3 Fair - Minor Problems	Rocks at base. Good vigor.	None at this time.
6245		1622	Yes	No	Interior Live Oak	<i>Quercus wislizeni</i>	11,14	18	54	17	18	3 Fair - Minor Problems	Boulder at base. Codominant at 1'. Small deadwood. Good vigor.	None at this time.
6246		1623	Yes	No	Interior Live Oak	<i>Quercus wislizeni</i>		7	54	8	0	2 Major Structure or Health Problems	Swollen base. Growing in between crack in bolder. Decay in both stems. Low vigor.	None at this time.
6247		1624	Yes	No	Interior Live Oak	<i>Quercus wislizeni</i>	7,7,7	12	54	5	12	2 Major Structure or Health Problems	Swollen base. Codominant at 1'. Large dead stems. Epicormic growth. Low vigor.	None at this time.
6248		1626	Yes	No	Interior Live Oak	<i>Quercus wislizeni</i>		16	54	12	16	3 Fair - Minor Problems	swollen base. Good structure and vigor.	None at this time.
6249			Yes	No	Interior Live Oak	<i>Quercus wislizeni</i>	14,16	21	54	16	21	2 Major Structure or Health Problems	Good base flare. Medium dead stem at 2'. Epicormic growth. Low vigor.	None at this time.
6250		1627	Yes	No	Interior Live Oak	<i>Quercus wislizeni</i>		18	54	17	18	3 Fair - Minor Problems	Good base. Codominant 5'. Good structure and vigor.	None at this time.
6251		1628	Yes	No	Interior Live Oak	<i>Quercus wislizeni</i>		8.5	54	9	0	1 Extreme Structure or Health Problems	Rotten base. Rotten hollow trunk. Epicormic growth. Dead tips. Low vigor.	Recommend removal due to noted defects.
6252		1630	Yes	No	Interior Live Oak	<i>Quercus wislizeni</i>		7	54	3	0	1 Extreme Structure or Health Problems	Completely decayed trunk. One epicormic growth left. Low vigor.	Recommend removal due to noted defects.

Tag #	Tag Not Placed	Old Tag #	Protected By Code*	Offsite	Common Name	Latin Name	Multi-Stems	DBH/ Extrapolated DBH**	Measured At	Measured Canopy Radius	Mitigation Inches	Arborist Rating	Notes	Recommendations
6253		1631	No	No	Interior Live Oak	<i>Quercus wislizeni</i>	6,9	9	54	9	0	1 Extreme Structure or Health Problems	Decay at east stem. Codominant at grade. Decay in both stems. Low vigor. Poor structure.	Recommend removal due to noted defects.
6254		1632	Yes	No	Blue Oak	<i>Quercus douglasii</i>		11.5	54	10	11.5	3 Fair - Minor Problems	Good base. Good structure and vigor.	None at this time.
6255		1633	Yes	No	Interior Live Oak	<i>Quercus wislizeni</i>		9.5	54	8	9.5	2 Major Structure or Health Problems	Good base. Trunk leans southeast. Dead branch in codominant union. Small limb deadwood. Poor structure. Low vigor.	None at this time.
6256		1629	Yes	No	Interior Live Oak	<i>Quercus wislizeni</i>	9,11	14	54	9	0	2 Major Structure or Health Problems	Codominant at grade. Opening with decay at base. Epicormic growth. Poor structure. Low vigor.	None at this time.
6257			Yes	No	Interior Live Oak	<i>Quercus wislizeni</i>	11,12	16	54	10	0	2 Major Structure or Health Problems	Large broke leader failer. Epicormic growth. Low vigor.	None at this time.
6258			Yes	No	Interior Live Oak	<i>Quercus wislizeni</i>		22	54	12	0	2 Major Structure or Health Problems	Boulder at base. Long Crack running up apical stem. Epicormic growth. Low vigor.	None at this time.
6259-6300	# Not Used													
6301			Yes	No	Interior Live Oak	<i>Quercus wislizeni</i>		20	54	21	0	2 Major Structure or Health Problems	Codominant with decay at inclusion 18" above grade.	None at this time.
6302			Yes	No	Blue Oak	<i>Quercus douglasii</i>		24	54	24	24	3 Fair - Minor Problems	Slightly buried root flare, low laterals.	None at this time.
6303			Yes	No	Interior Live Oak	<i>Quercus wislizeni</i>		10	54	12	10	2 Major Structure or Health Problems	Slightly buried root flare. Poor vigor.	None at this time.
6304			Yes	No	Blue Oak	<i>Quercus douglasii</i>		14	54	18	14	3 Fair - Minor Problems	Average amount of deadwood.	None at this time.
6305			Yes	No	Interior Live Oak	<i>Quercus wislizeni</i>		20	54	18	20	2 Major Structure or Health Problems	Slightly buried root flare. Poor vigor.	None at this time.
6306			Yes	No	Interior Live Oak	<i>Quercus wislizeni</i>		10	54	15	10	2 Major Structure or Health Problems	Slightly buried root flare. Poor vigor.	None at this time.
6307			Yes	No	Blue Oak	<i>Quercus douglasii</i>		10	54	15	0	2 Major Structure or Health Problems	Severe trunk decay. Poor vigor.	None at this time.
6308			Yes	No	Blue Oak	<i>Quercus douglasii</i>		12	54	15	12	2 Major Structure or Health Problems	Buried root flare. Poor vigor.	None at this time.
6309			Yes	No	Blue Oak	<i>Quercus douglasii</i>		22	54	21	22	3 Fair - Minor Problems	Average amount of deadwood inner canopy.	None at this time.

Tag #	Tag Not Placed	Old Tag #	Protected By Code*	Offsite	Common Name	Latin Name	Multi-Stems	DBH/ Extrapolated DBH**	Measured At	Measured Canopy Radius	Mitigation Inches	Arborist Rating	Notes	Recommendations
6310			Yes	No	Interior Live Oak	<i>Quercus wislizeni</i>		18	54	21	18	3 Fair - Minor Problems	Average amount of deadwood inner canopy. Overextended branches. Buried root flare.	None at this time.
6311			Yes	No	Blue Oak	<i>Quercus douglasii</i>		22	24	21	0	2 Major Structure or Health Problems	Codominant at 36" with inclusion and exposed split.	None at this time.
6312			Yes	No	Blue Oak	<i>Quercus douglasii</i>		12	54	15	12	3 Fair - Minor Problems	Single-stem understory.	None at this time.
6313			Yes	No	Interior Live Oak	<i>Quercus wislizeni</i>		16	54	15	0	1 Extreme Structure or Health Problems	80% foliage loss. Poor vigor.	Recommend removal due to noted defects.
6314			Yes	No	Blue Oak	<i>Quercus douglasii</i>		16	54	15	0	1 Extreme Structure or Health Problems	80% foliage loss. Poor vigor. Dead top.	Recommend removal due to noted defects.
6315			Yes	No	Blue Oak	<i>Quercus douglasii</i>		17	54	15	17	3 Fair - Minor Problems	Slightly buried root flare.	None at this time.
6316			Yes	No	Interior Live Oak	<i>Quercus wislizeni</i>		10	54	18	10	3 Fair - Minor Problems	Slightly buried root flare understory.	None at this time.
6317			Yes	No	Blue Oak	<i>Quercus douglasii</i>		10	54	12	10	3 Fair - Minor Problems	Bole height 25'.	None at this time.
6318			Yes	No	Interior Live Oak	<i>Quercus wislizeni</i>		6	54	12	6	3 Fair - Minor Problems	Understory.	None at this time.
6319			Yes	No	Blue Oak	<i>Quercus douglasii</i>		10	54	12	10	3 Fair - Minor Problems	Understory.	None at this time.
6320			Yes	No	Blue Oak	<i>Quercus douglasii</i>		10	54	12	10	3 Fair - Minor Problems	Single stem understory.	None at this time.
6321			Yes	No	Interior Live Oak	<i>Quercus wislizeni</i>		20	54	21	20	3 Fair - Minor Problems	Codominant at 20'.	None at this time.
6322			Yes	No	Interior Live Oak	<i>Quercus wislizeni</i>		20	54	21	0	1 Extreme Structure or Health Problems	80% foliage loss. Poor vigor.	Recommend removal due to noted defects.
6323			Yes	No	Blue Oak	<i>Quercus douglasii</i>		14	54	15	14	3 Fair - Minor Problems	Understory inclusion at 15' above grade.	None at this time.
6324			Yes	No	Blue Oak	<i>Quercus douglasii</i>		12	54	15	12	2 Major Structure or Health Problems	Understory tree old neighboring tree dead. Overextended and low vigor.	None at this time.
6325			Yes	No	Interior Live Oak	<i>Quercus wislizeni</i>		7	54	15	0	1 Extreme Structure or Health Problems	Understory tree. Old neighboring tree dead. Overextended and low vigor. 90% foliage loss.	Recommend removal due to noted defects.
6326			Yes	No	Interior Live Oak	<i>Quercus wislizeni</i>		18	54	21	0	1 Extreme Structure or Health Problems	Low vigor. 90% foliage loss. Top snapped out.	Recommend removal due to noted defects.
6327			Yes	No	Blue Oak	<i>Quercus douglasii</i>		7	54	9	7	3 Fair - Minor Problems	Slight tip dieback.	None at this time.
6328			Yes	No	Blue Oak	<i>Quercus douglasii</i>		14	54	27	14	3 Fair - Minor Problems	Average amount of deadwood. Fair vigor.	None at this time.

Tag #	Tag Not Placed	Old Tag #	Protected By Code*	Offsite	Common Name	Latin Name	Multi-Stems	DBH/ Extrapolated DBH**	Measured At	Measured Canopy Radius	Mitigation Inches	Arborist Rating	Notes	Recommendations
6329			Yes	No	Interior Live Oak	<i>Quercus wislizeni</i>		16	54	27	16	3 Fair - Minor Problems	Average amount of deadwood. Fair vigor.	None at this time.
6330			Yes	No	Blue Oak	<i>Quercus douglasii</i>		10	54	15	10	3 Fair - Minor Problems	Average amount of deadwood. Fair vigor. Understory.	None at this time.
6331			Yes	No	Valley Oak	<i>Quercus lobata</i>		17	54	24	17	3 Fair - Minor Problems	Average amount of deadwood. Fair vigor.	None at this time.
6332			Yes	No	Blue Oak	<i>Quercus douglasii</i>		6	54	15	6	3 Fair - Minor Problems	Single-stem understory.	None at this time.
6333			Yes	No	Interior Live Oak	<i>Quercus wislizeni</i>		14	54	21	14	3 Fair - Minor Problems	Single-stem understory.	None at this time.
6334			Yes	No	Interior Live Oak	<i>Quercus wislizeni</i>		13	54	21	13	3 Fair - Minor Problems	Single-stem codominant in stand.	None at this time.
6335			Yes	No	Blue Oak	<i>Quercus douglasii</i>		14	54	30	14	3 Fair - Minor Problems	Single-stem understory leaner.	None at this time.
6336			Yes	No	Valley Oak	<i>Quercus lobata</i>		7	54	9	7	4 good - No Apparent Problems	Single-stem understory leaner.	None at this time.
6337			Yes	No	Interior Live Oak	<i>Quercus wislizeni</i>		10	54	18	10	2 Major Structure or Health Problems	Severely crossing and rubbing on neighboring tree.	None at this time.
6338			Yes	No	Interior Live Oak	<i>Quercus wislizeni</i>		6	54	18	6	2 Major Structure or Health Problems	Poor vigor. Single-stem understory.	None at this time.
6339			Yes	No	Interior Live Oak	<i>Quercus wislizeni</i>	8,10,10	16	54	18	16	3 Fair - Minor Problems	Cavity at base.	None at this time.
6340			Yes	No	Valley Oak	<i>Quercus lobata</i>		15	54	18	15	3 Fair - Minor Problems	Single-stem codominant.	None at this time.
6341			Yes	No	Blue Oak	<i>Quercus douglasii</i>		10	54	18	10	3 Fair - Minor Problems	Single-stem. Fair vigor.	None at this time.
6342			Yes	No	Interior Live Oak	<i>Quercus wislizeni</i>		18	54	21	18	3 Fair - Minor Problems	Codominant at 12' above grade.	None at this time.
6343			Yes	No	Valley Oak	<i>Quercus lobata</i>		12	54	21	12	3 Fair - Minor Problems	Fair vigor. Slightly buried root flare.	None at this time.
6344			Yes	No	Interior Live Oak	<i>Quercus wislizeni</i>		25	54	30	25	2 Major Structure or Health Problems	Severe lean understory. Overextended branches.	None at this time.
6345			Yes	No	Interior Live Oak	<i>Quercus wislizeni</i>		16	54	21	16	3 Fair - Minor Problems	Understory leaner. Overextended branches.	None at this time.
6346			Yes	No	Interior Live Oak	<i>Quercus wislizeni</i>		10	54	21	10	3 Fair - Minor Problems	Understory leaner. Overextended branches.	None at this time.
6347			Yes	No	Valley Oak	<i>Quercus lobata</i>		17	54	21	17	3 Fair - Minor Problems	Poison oak in lower canopy.	None at this time.
6348			Yes	No	Interior Live Oak	<i>Quercus wislizeni</i>	15,16	22	54	21	22	3 Fair - Minor Problems	Poison oak in lower canopy.	None at this time.
6349			No	No	Fremont cottonwood	<i>Populus fremontii</i>	15,16	22	54	21	22	3 Fair - Minor Problems	Poison oak in lower canopy.	None at this time.
6350			Yes	No	Valley Oak	<i>Quercus lobata</i>		19	54	21	19	3 Fair - Minor Problems	Poison oak in lower canopy. Understory leaner.	None at this time.

Tag #	Tag Not Placed	Old Tag #	Protected By Code*	Offsite	Common Name	Latin Name	Multi-Stems	DBH/ Extrapolated DBH**	Measured At	Measured Canopy Radius	Mitigation Inches	Arborist Rating	Notes	Recommendations
6351			Yes	No	Valley Oak	<i>Quercus lobata</i>		19	54	21	19	2 Major Structure or Health Problems	Poor crown ratio.	None at this time.
6352			Yes	No	Valley Oak	<i>Quercus lobata</i>	10,17,19	27	54	30	27	3 Fair - Minor Problems	3 stem codominant.	None at this time.
6353			Yes	No	Valley Oak	<i>Quercus lobata</i>		20	54	30	20	3 Fair - Minor Problems	Buried root flare.	None at this time.
6354			Yes	No	Valley Oak	<i>Quercus lobata</i>		10	54	15	10	3 Fair - Minor Problems	Buried root flare.	None at this time.
6355			Yes	No	Interior Live Oak	<i>Quercus wislizeni</i>		18	54	60	0	1 Extreme Structure or Health Problems	Whole tree failure. Vigor fair.	Recommend removal due to noted defects.
6356			Yes	No	Interior Live Oak	<i>Quercus wislizeni</i>		14	54	15	14	2 Major Structure or Health Problems	Poor vigor.	None at this time.
6357			Yes	No	Interior Live Oak	<i>Quercus wislizeni</i>		8	54	15	8	3 Fair - Minor Problems	Crown is thinning.	None at this time.
6358			Yes	No	Valley Oak	<i>Quercus lobata</i>		8	54	12	8	2 Major Structure or Health Problems	Poor crown ratio.	None at this time.
6359			Yes	No	Interior Live Oak	<i>Quercus wislizeni</i>		6	54	12	0	1 Extreme Structure or Health Problems	Poor crown ratio. 90% foliage loss.	Recommend removal due to noted defects.
6360			Yes	No	Interior Live Oak	<i>Quercus wislizeni</i>		14	54	24	14	2 Major Structure or Health Problems	Poor crown ratio.	None at this time.
6361			Yes	No	Interior Live Oak	<i>Quercus wislizeni</i>		16	54	24	0	2 Major Structure or Health Problems	Codominant at 16" above grade. Inclusion with split low lateral on ground.	None at this time.
6362			Yes	No	Interior Live Oak	<i>Quercus wislizeni</i>		16	54	24	16	3 Fair - Minor Problems	Fair vigor.	None at this time.
6363			Yes	No	Interior Live Oak	<i>Quercus wislizeni</i>		16	12	24	0	2 Major Structure or Health Problems	Old failed tree with re-growth.	None at this time.
6364			Yes	No	Interior Live Oak	<i>Quercus wislizeni</i>		15	12	24	15	3 Fair - Minor Problems		None at this time.
6365			Yes	No	Valley Oak	<i>Quercus lobata</i>		12	54	18	12	3 Fair - Minor Problems	Understory.	None at this time.
6366			Yes	No	Interior Live Oak	<i>Quercus wislizeni</i>		10	54	15	10	3 Fair - Minor Problems		None at this time.
6367			Yes	No	Valley Oak	<i>Quercus lobata</i>		13	54	15	13	3 Fair - Minor Problems	Understory. Leans west.	None at this time.
6368			Yes	No	Valley Oak	<i>Quercus lobata</i>		14	54	21	0	1 Extreme Structure or Health Problems	Poor crown ratio. Snapped out top.	Recommend removal due to noted defects.
6369			Yes	No	Interior Live Oak	<i>Quercus wislizeni</i>		6	54	12	6	2 Major Structure or Health Problems	Poor vigor. Understory.	None at this time.
6370			Yes	No	Interior Live Oak	<i>Quercus wislizeni</i>		14	54	12	14	3 Fair - Minor Problems	Fair vigor.	None at this time.
6371			Yes	No	Interior Live Oak	<i>Quercus wislizeni</i>		14	54	21	14	3 Fair - Minor Problems	Average amount of deadwood.	None at this time.
6372			Yes	No	Blue Oak	<i>Quercus douglasii</i>		14	54	12	14	2 Major Structure or Health Problems	Poor crown ratio.	None at this time.
6373			Yes	No	Valley Oak	<i>Quercus lobata</i>		16	54	12	16	3 Fair - Minor Problems	Understory.	None at this time.
6374			Yes	No	Blue Oak	<i>Quercus douglasii</i>		20	54	21	20	3 Fair - Minor Problems	Bark reduction and flaking off lower trunk.	None at this time.
6375			Yes	No	Interior Live Oak	<i>Quercus wislizeni</i>		20	54	21	0	2 Major Structure or Health Problems	Cavity at flare. Split trunk at 5' above grade. Low vigor.	None at this time.

Tag #	Tag Not Placed	Old Tag #	Protected By Code*	Offsite	Common Name	Latin Name	Multi-Stems	DBH/ Extrapolated DBH**	Measured At	Measured Canopy Radius	Mitigation Inches	Arborist Rating	Notes	Recommendations
6376			Yes	No	Interior Live Oak	<i>Quercus wislizeni</i>		24	54	30	24	3 Fair - Minor Problems	Fair vigor. Leaning trunk.	None at this time.
6377			Yes	No	Interior Live Oak	<i>Quercus wislizeni</i>		27	54	30	27	3 Fair - Minor Problems	Fair vigor. Leaning trunk.	None at this time.
6378			Yes	No	Interior Live Oak	<i>Quercus wislizeni</i>		16	54	18	16	3 Fair - Minor Problems	Codominant at 54" with inclusion.	None at this time.
6379			Yes	No	Interior Live Oak	<i>Quercus wislizeni</i>		16	54	18	16	3 Fair - Minor Problems	Low vigor. Thinning. Above average amount of deadwood.	None at this time.
6380			Yes	No	Interior Live Oak	<i>Quercus wislizeni</i>		12	54	18	12	2 Major Structure or Health Problems	Low vigor. Thinning top. Above average amount of deadwood.	None at this time.
6381			Yes	No	Blue Oak	<i>Quercus douglasii</i>		14	54	18	14	3 Fair - Minor Problems	Average amount of deadwood. Fair vigor.	None at this time.
6382			Yes	No	Interior Live Oak	<i>Quercus wislizeni</i>		20	54	18	20	3 Fair - Minor Problems	Average amount of deadwood. Fair vigor.	None at this time.
6383			Yes	No	Interior Live Oak	<i>Quercus wislizeni</i>		10	54	12	10	3 Fair - Minor Problems	Average amount of deadwood. Fair vigor. Growing over granite slab.	None at this time.
6384			Yes	No	Interior Live Oak	<i>Quercus wislizeni</i>		18	54	21	18	3 Fair - Minor Problems	Average amount of deadwood. Fair vigor.	None at this time.
6385			Yes	No	Interior Live Oak	<i>Quercus wislizeni</i>		17	54	21	17	2 Major Structure or Health Problems	Above average amount of deadwood. Poor vigor.	None at this time.
6386			Yes	No	Blue Oak	<i>Quercus douglasii</i>		9	54	12	9	3 Fair - Minor Problems	Average amount of deadwood lower canopy. Fair vigor.	None at this time.
6387			Yes	No	Interior Live Oak	<i>Quercus wislizeni</i>		8	54	12	0	1 Extreme Structure or Health Problems	Rapidly declining poor crown ratio epicormic growth only and declining. Poor vigor.	Recommend removal due to noted defects.
6388			Yes	No	Interior Live Oak	<i>Quercus wislizeni</i>		8	54	12	0	2 Major Structure or Health Problems	Leans with cavity on tension side. Poor vigor.	None at this time.
6389			Yes	No	Interior Live Oak	<i>Quercus wislizeni</i>		29	12	30	29	3 Fair - Minor Problems	3-stem codominant at 24" above grade. Fair vigor.	None at this time.
6390			Yes	No	Blue Oak	<i>Quercus douglasii</i>		12	54	15	12	3 Fair - Minor Problems	Fair vigor.	None at this time.
6391			Yes	No	Blue Oak	<i>Quercus douglasii</i>		16	54	30	16	3 Fair - Minor Problems	Fair vigor.	None at this time.
6392			Yes	No	Blue Oak	<i>Quercus douglasii</i>		17	54	2	17	3 Fair - Minor Problems	Fair vigor.	None at this time.
6393			Yes	No	Blue Oak	<i>Quercus douglasii</i>		8	54	12	8	3 Fair - Minor Problems	Barbed-wire fence growing through trunk. Fair vigor.	None at this time.
6394			Yes	No	Blue Oak	<i>Quercus douglasii</i>		20	12	21	20	3 Fair - Minor Problems	Codominant at 12" above grade.	None at this time.

Tag #	Tag Not Placed	Old Tag #	Protected By Code*	Offsite	Common Name	Latin Name	Multi-Stems	DBH/ Extrapolated DBH**	Measured At	Measured Canopy Radius	Mitigation Inches	Arborist Rating	Notes	Recommendations
6395			Yes	No	Interior Live Oak	<i>Quercus wislizeni</i>		12	54	21	12	3 Fair - Minor Problems	Leans. Understory. Lower canopy dead limbs.	None at this time.
6396			Yes	No	Interior Live Oak	<i>Quercus wislizeni</i>		20	54	21	20	3 Fair - Minor Problems	Cavity at base of tension side of lean.	None at this time.
6397			Yes	No	Interior Live Oak	<i>Quercus wislizeni</i>		21	54	21	21	3 Fair - Minor Problems	Fair vigor.	None at this time.
6398			Yes	No	Interior Live Oak	<i>Quercus wislizeni</i>	15,17	23	54	21	23	2 Major Structure or Health Problems	Multi-istem at base. Significant dead branches. Vigor poor.	None at this time.
6399			Yes	No	Blue Oak	<i>Quercus douglasii</i>	14,15	21	54	25	21	3 Fair - Minor Problems	Multi-stem at base. Trunks minor lean south.	None at this time.
6400		1910	Yes	No	Blue Oak	<i>Quercus douglasii</i>		15	54	15	15	3 Fair - Minor Problems	One-sided canopy south.	None at this time.
6401		1908	Yes	No	Blue Oak	<i>Quercus douglasii</i>		16	54	18	16	3 Fair - Minor Problems	Minor lean west. Vigor good.	None at this time.
6402			Yes	No	Blue Oak	<i>Quercus douglasii</i>		13	54	15	13	3 Fair - Minor Problems	Vigor good. Fair crown ratio.	None at this time.
6403		1955	Yes	No	Blue Oak	<i>Quercus douglasii</i>		15	54	15	15	3 Fair - Minor Problems	Canopy significant lean south.	None at this time.
6404		1953	Yes	No	Interior Live Oak	<i>Quercus wislizeni</i>		11	54	25	11	3 Fair - Minor Problems	Understory tree. Severe lean south.	None at this time.
6405		1951	Yes	No	Interior Live Oak	<i>Quercus wislizeni</i>		11	54	15	0	2 Major Structure or Health Problems	Understory tree. Severe lean south. Significant dieback. Basal cavity.	None at this time.
6406			Yes	No	Interior Live Oak	<i>Quercus wislizeni</i>		23	54	25	23	3 Fair - Minor Problems	Significant lean south.	None at this time.
6407			Yes	No	Interior Live Oak	<i>Quercus wislizeni</i>	7,14,15	22	54	25	0	2 Major Structure or Health Problems	Multi-stem at base. Trunk cavities. Significant dead. Severe lean north.	None at this time.
6408			Yes	No	Interior Live Oak	<i>Quercus wislizeni</i>		16	54	18	16	3 Fair - Minor Problems	Bow in lower trunk north with correction.	None at this time.
6409			Yes	No	Interior Live Oak	<i>Quercus wislizeni</i>	9,10	13	54	15	0	2 Major Structure or Health Problems	Understory tree. Severe lean. Dead main stem.	None at this time.
6410			Yes	No	Interior Live Oak	<i>Quercus wislizeni</i>	12,13	18	54	21	18	2 Major Structure or Health Problems	Understory tree. Severe lean. Growing in front of large rock.	None at this time.
6411		1651	Yes	No	Interior Live Oak	<i>Quercus wislizeni</i>	6,10,13	17	54	20	17	2 Major Structure or Health Problems	Crowded base. Codominant. Trunks lean west. Deadwood.	None at this time.
6412			Yes	No	Interior Live Oak	<i>Quercus wislizeni</i>		16	54	21	16	3 Fair - Minor Problems	Good base. Trunk touching other tree. Low branches. Heavy lean.	None at this time.

Tag #	Tag Not Placed	Old Tag #	Protected By Code*	Offsite	Common Name	Latin Name	Multi-Stems	DBH/ Extrapolated DBH**	Measured At	Measured Canopy Radius	Mitigation Inches	Arborist Rating	Notes	Recommendations
6413		1626	Yes	No	Interior Live Oak	<i>Quercus wislizeni</i>		8	54	16	0	2 Major Structure or Health Problems	Opening on base. Poor base and trunk structure. Sparse foliage. Low vigor.	None at this time.
6414		1670	Yes	No	Interior Live Oak	<i>Quercus wislizeni</i>		15.5	54	13	15.5	3 Fair - Minor Problems	Good base flare. Good canopy structure and vigor.	None at this time.
6415			Yes	No	Interior Live Oak	<i>Quercus wislizeni</i>		11.5	54	10	11.5	3 Fair - Minor Problems	Good base. Leans south. Low branches.	None at this time.
6416		1650	Yes	No	Interior Live Oak	<i>Quercus wislizeni</i>		26	54	16	26	3 Fair - Minor Problems	Good base and structure. Good vigor.	None at this time.
6417			Yes	No	Interior Live Oak	<i>Quercus wislizeni</i>		10.5	54	10	0	1 Extreme Structure or Health Problems	Swollen base with multiple cavities. Medium dead branches/high deadwood.	Recommend removal due to noted defects.
6418		1648	Yes	No	Interior Live Oak	<i>Quercus wislizeni</i>		15	54	18	15	2 Major Structure or Health Problems	Swollen base on rocks. Epicormic growth. Heavy lean east. Deadwood.	None at this time.
6419			Yes	No	Interior Live Oak	<i>Quercus wislizeni</i>		33	54	34	33	3 Fair - Minor Problems	Good base flare. Good canopy structure and vigor.	None at this time.
6420			Yes	No	Interior Live Oak	<i>Quercus wislizeni</i>	18,19	26	54	20	0	2 Major Structure or Health Problems	Cavity in north stem. Weak connection at codominant union. Opening up both trunks.	None at this time.
6421			Yes	No	Interior Live Oak	<i>Quercus wislizeni</i>		23	54	11	0	2 Major Structure or Health Problems	Rock at base. Inclusions up trunk. High deadwood. Dead canopy top. Low vigor.	None at this time.
6422			Yes	No	Interior Live Oak	<i>Quercus wislizeni</i>		13.5	54	10	13.5	2 Major Structure or Health Problems	Medium dead stem at base. Leans west. Deadwood. Low vigor.	None at this time.
6423			Yes	No	Interior Live Oak	<i>Quercus wislizeni</i>		10.5	54	10	10.5	2 Major Structure or Health Problems	Swollen base, included bark. Deadwood up trunk. Growing into other tree. Foliage only at canopy tips. Low vigor.	None at this time.
6424			Yes	No	Interior Live Oak	<i>Quercus wislizeni</i>		16	54	10	16	3 Fair - Minor Problems	Good base. One-sided east. Good vigor.	None at this time.
6425			Yes	No	Blue Oak	<i>Quercus douglasii</i>		13	54	11	13	3 Fair - Minor Problems	Other trees base touching. Leans south. Good vigor.	None at this time.
6426			Yes	No	Interior Live Oak	<i>Quercus wislizeni</i>		8	54	8	8	2 Major Structure or Health Problems	Low branches. Poor structure. Suppressed by surrounding trees. Medium vigor.	None at this time.

Tag #	Tag Not Placed	Old Tag #	Protected By Code*	Offsite	Common Name	Latin Name	Multi-Stems	DBH/ Extrapolated DBH**	Measured At	Measured Canopy Radius	Mitigation Inches	Arborist Rating	Notes	Recommendations
6427			Yes	No	Interior Live Oak	<i>Quercus wislizeni</i>	16,17	23	54	10	23	3 Fair - Minor Problems	Good base. Codominant at 2'. Good structure and vigor.	None at this time.
6428			No	No	Gray pine	<i>Pinus sabiniana</i>		48	54	36	48	3 Fair - Minor Problems	good base and structure.	None at this time.
6429			No	No	Interior Live Oak	<i>Quercus wislizeni</i>	6,7	9	54	8	9	2 Major Structure or Health Problems	Poor base and stem structure. Dead low branches. Medium vigor.	None at this time.
6430			Yes	No	Interior Live Oak	<i>Quercus wislizeni</i>		25	54	21	25	3 Fair - Minor Problems	included bark at base. Good structure and vigor.	None at this time.
6431			Yes	No	Interior Live Oak	<i>Quercus wislizeni</i>		12	54	12	12	3 Fair - Minor Problems	good base and vigor.	None at this time.
6432		100028	Yes	No	Interior Live Oak	<i>Quercus wislizeni</i>		15	54	9	15	3 Fair - Minor Problems	good base flare. Dbh measured at 2'. Codominant at 3'. Good vigor.	None at this time.
6433			Yes	No	Interior Live Oak	<i>Quercus wislizeni</i>		9.5	54	8	9.5	2 Major Structure or Health Problems	Good base. Small limb deadwood. Epicormic growth. Low vigor.	None at this time.
6434			Yes	No	Interior Live Oak	<i>Quercus wislizeni</i>		10	54	10	10	3 Fair - Minor Problems	Good base. Good vigor.	None at this time.
6435			Yes	No	Interior Live Oak	<i>Quercus wislizeni</i>	8,9	12	54	10	12	3 Fair - Minor Problems	Good base. Good vigor.	None at this time.
6436			Yes	No	Interior Live Oak	<i>Quercus wislizeni</i>		9	54	9	9	2 Major Structure or Health Problems	high deadwood. Low vigor. Poor structure.	None at this time.
6437			Yes	No	Interior Live Oak	<i>Quercus wislizeni</i>		14	54	12	14	2 Major Structure or Health Problems	poor trunk structure. Low branches. High deadwood. Leans west.	None at this time.
6438		1725	Yes		Valley Oak	<i>Quercus lobata</i>		16	54	11	16	3 Fair - Minor Problems	good base and structure. Good vigor.	None at this time.
6439		1729	Yes	No	Interior Live Oak	<i>Quercus wislizeni</i>		15	54	14	15	2 Major Structure or Health Problems	old wound at 1' east. Leans north. High deadwood. Medium vigor.	None at this time.
6440		1731	Yes	No	Interior Live Oak	<i>Quercus wislizeni</i>		20.5	54	17	0	1 Extreme Structure or Health Problems	large open cavity in base and trunk southwest. High deadwood. Low vigor.	Recommend removal due to noted defects.
6441			Yes	No	Interior Live Oak	<i>Quercus wislizeni</i>	18,21	28	54	25	28	2 Major Structure or Health Problems	Codominant at 2'. Weak connection in union. Low branches high deadwood.	None at this time.
6442		1734	Yes	No	Interior Live Oak	<i>Quercus wislizeni</i>	12,20	23	54	12	23	2 Major Structure or Health Problems	Included bark at base. Small limb deadwood. Medium vigor.	None at this time.
6443			Yes	No	Interior Live Oak	<i>Quercus wislizeni</i>		14.5	54	14	14.5	3 Fair - Minor Problems	Good base. Leans west. Good vigor.	None at this time.
6444			Yes	No	Interior Live Oak	<i>Quercus wislizeni</i>	11,19	22	54	20	22	3 Fair - Minor Problems	Good base flare. Small limb deadwood. Good vigor.	None at this time.

Tag #	Tag Not Placed	Old Tag #	Protected By Code*	Offsite	Common Name	Latin Name	Multi-Stems	DBH/ Extrapolated DBH**	Measured At	Measured Canopy Radius	Mitigation Inches	Arborist Rating	Notes	Recommendations
6445			Yes	No	Interior Live Oak	<i>Quercus wislizeni</i>		13	54	10	13	2 Major Structure or Health Problems	Good base. Poor structure. High deadwood. Medium vigor.	None at this time.
6446		1739	Yes	No	Interior Live Oak	<i>Quercus wislizeni</i>		6.5	54	9	0	1 Extreme Structure or Health Problems	cavities in trunk and base. Leans east. Suppressed. Deadwood. Low vigor.	Recommend removal due to noted defects.
6447			Yes	No	Interior Live Oak	<i>Quercus wislizeni</i>		18	54	13	18	3 Fair - Minor Problems	Good base. Good structure and vigor. Leans south.	None at this time.
6448		1738	Yes	No	Interior Live Oak	<i>Quercus wislizeni</i>	9,10	13	54	12	0	2 Major Structure or Health Problems	High deadwood. Medium dead stems at base. Suppressed. Dead middle stem. Low vigor.	None at this time.
6449		1777	Yes	No	Valley Oak	<i>Quercus lobata</i>		88	54	8	88	3 Fair - Minor Problems	Good base. On perimeter of wetland. Epicormic growth. Good vigor.	None at this time.
6450		1778	Yes	No	Interior Live Oak	<i>Quercus wislizeni</i>	10,28	30	54	17	30	2 Major Structure or Health Problems	Included bark at base. Poor structure. Low branches. High deadwood. Medium vigor.	None at this time.
6451			Yes	No	Blue Oak	<i>Quercus douglasii</i>		25	54	14	25	2 Major Structure or Health Problems	Good base. Large old wounds with 10% wound wood. Good vigor.	None at this time.
6452		9996	Yes	No	Blue Oak	<i>Quercus douglasii</i>		13	54	12	13	3 Fair - Minor Problems	Good base. Fence growing into base. Small limb deadwood. Good vigor.	None at this time.
6453			Yes	No	Valley Oak	<i>Quercus lobata</i>		13	54	11	0	2 Major Structure or Health Problems	large old wound at base west. epicormic growth up trunk. Small limb deadwood. Medium vigor.	None at this time.
6454			Yes	No	Blue Oak	<i>Quercus douglasii</i>		18	54	17	18	3 Fair - Minor Problems	barbed wire in base. Good structure and vigor.	None at this time.
6455			Yes	No	Interior Live Oak	<i>Quercus wislizeni</i>	13,16	21	54	17	21	2 Major Structure or Health Problems	Dead tree fell on trunk. Swollen base. Small limb deadwood. Heavy lean southeast.	None at this time.
6456			Yes	No	Interior Live Oak	<i>Quercus wislizeni</i>		14	54	10	0	2 Major Structure or Health Problems	cavities on base. High epicormic growth. Poor structure. Low vigor.	None at this time.

Tag #	Tag Not Placed	Old Tag #	Protected By Code*	Offsite	Common Name	Latin Name	Multi-Stems	DBH/ Extrapolated DBH**	Measured At	Measured Canopy Radius	Mitigation Inches	Arborist Rating	Notes	Recommendations
6457	X		Yes	No	Blue Oak	<i>Quercus douglasii</i>		15	54	10	0	2 Major Structure or Health Problems	Gallen tree at base. No tag placed. DBH approximate. Poor trunk taper. Low vigor.	None at this time.
6458			Yes	No	Blue Oak	<i>Quercus douglasii</i>		7.5	54	4	0	2 Major Structure or Health Problems	Dying bark on trunk. Fallen tree at base. Epicormic growth. Low vigor. Poor trunk taper.	None at this time.
6459			Yes	No	Blue Oak	<i>Quercus douglasii</i>	9,9	13	54	9	0	2 Major Structure or Health Problems	Swollen base. Codominant at 2'. Epicormic growth. Poor trunk taper. Low vigor.	None at this time.
6460		1693	Yes	No	Interior Live Oak	<i>Quercus wislizeni</i>		16	54	10	0	1 Extreme Structure or Health Problems	Good base. Carpenter ants. Broken apical stem. Poor structure. Low vigor.	Recommend removal due to noted defects.
6461			Yes	No	Interior Live Oak	<i>Quercus wislizeni</i>		9	54	8	0	1 Extreme Structure or Health Problems	swollen base. High epicormic growth. Poor structure. Low vigor.	Recommend removal due to noted defects.
6462			Yes	No	Interior Live Oak	<i>Quercus wislizeni</i>		9.5	54	9	0	2 Major Structure or Health Problems	cavity in base. Poor trunk taper. Epicormic growth. Low vigor.	None at this time.
6463			Yes	No	Interior Live Oak	<i>Quercus wislizeni</i>	10,10,11	18	54	13	0	1 Extreme Structure or Health Problems	Codominant at grade. Large cavity in middle of codominant union. Poor structure. Low vigor.	Recommend removal due to noted defects.
6464			Yes	No	Interior Live Oak	<i>Quercus wislizeni</i>		13	54	10	13	2 Major Structure or Health Problems	small opening at base. Rock at base. Epicormic growth. Poor structure. Medium vigor.	None at this time.
6465			Yes	No	Interior Live Oak	<i>Quercus wislizeni</i>	6,10	12	54	9	12	2 Major Structure or Health Problems	Codominant at grade. Epicormic growth. Poor structure. Low vigor.	None at this time.
6466			Yes	No	Interior Live Oak	<i>Quercus wislizeni</i>		6.5	54	3	0	1 Extreme Structure or Health Problems	swollen base with rocks. 95% dead.	Recommend removal due to noted defects.
6467			Yes	No	Interior Live Oak	<i>Quercus wislizeni</i>	9,12	15	54	10	0	2 Major Structure or Health Problems	Cavity at base. Poor trunk taper and structure. Medium vigor.	None at this time.
6468			Yes	No	Blue Oak	<i>Quercus douglasii</i>		6	54	2	0	1 Extreme Structure or Health Problems	high epicormic growth. Suppressed by surrounding trees. Low vigor.	Recommend removal due to noted defects.
6469		1709	Yes	No	Interior Live Oak	<i>Quercus wislizeni</i>		10	54	6	0	1 Extreme Structure or Health Problems	large cavity in trunk. Poor trunk structure, weak connection. Low vigor.	Recommend removal due to noted defects.

Tag #	Tag Not Placed	Old Tag #	Protected By Code*	Offsite	Common Name	Latin Name	Multi-Stems	DBH/ Extrapolated DBH**	Measured At	Measured Canopy Radius	Mitigation Inches	Arborist Rating	Notes	Recommendations
6470		1710	Yes	No	Interior Live Oak	<i>Quercus wislizeni</i>		6.5	54	5	0	1 Extreme Structure or Health Problems	swollen base with old wounds. High deadwood. Suppressed. Poor structure. Low vigor.	Recommend removal due to noted defects.
6471		1702	Yes	No	Interior Live Oak	<i>Quercus wislizeni</i>	7,15,15	22	54	25	0	2 Major Structure or Health Problems	Decay in codominant union. Dead low limbs. Epicormic growth. Medium vigor.	None at this time.
6472			Yes	No	Interior Live Oak	<i>Quercus wislizeni</i>		8	54	8	0	1 Extreme Structure or Health Problems	cavities at base. High epicormic growth. Deadwood. Poor structure. Low vigor.	Recommend removal due to noted defects.
6473			Yes	No	Interior Live Oak	<i>Quercus wislizeni</i>	10,12,14	21	54	26	0	1 Extreme Structure or Health Problems	Large cavity in swollen base. Poor structure. Deadwood. Low vigor.	Recommend removal due to noted defects.
6474		1703	Yes	No	Blue Oak	<i>Quercus douglasii</i>		12	54	12	12	3 Fair - Minor Problems	Good base. Small limb deadwood. Good structure and vigor.	None at this time.
6475			Yes	No	Interior Live Oak	<i>Quercus wislizeni</i>		18	54	12	0	2 Major Structure or Health Problems	decay on base and trunk. Poor structure. Medium vigor.	None at this time.
6476			Yes	No	Interior Live Oak	<i>Quercus wislizeni</i>		6.5	54	6	0	2 Major Structure or Health Problems	cavity in base. Small limb deadwood. Low vigor.	None at this time.
6477			Yes	No	Blue Oak	<i>Quercus douglasii</i>		10	54	10	0	1 Extreme Structure or Health Problems	large cavity on base and up trunk to 10'. Poor structure. Leans south. Low vigor.	Recommend removal due to noted defects.
6478			Yes	No	Interior Live Oak	<i>Quercus wislizeni</i>		14	54	10	0	2 Major Structure or Health Problems	Good base. Epicormic growth. Poor structure. Medium vigor	None at this time.
6479			Yes	No	Interior Live Oak	<i>Quercus wislizeni</i>		15	54	10	0	1 Extreme Structure or Health Problems	dead bark on north base and trunk. Poor structure. Low vigor.	Recommend removal due to noted defects.
6480			Yes	No	Blue Oak	<i>Quercus douglasii</i>		14	54	4	0	1 Extreme Structure or Health Problems	Trunk failer at 20'. Epicormic growth. Low vigor.	Recommend removal due to noted defects.
6481		1970	Yes	No	Blue Oak	<i>Quercus douglasii</i>		9.5	54	8	9.5	2 Major Structure or Health Problems	Good base. Epicormic growth. Poor structure. Medium vigor.	None at this time.
6482		1971	Yes	No	Blue Oak	<i>Quercus douglasii</i>		12	54	10	12	3 Fair - Minor Problems	Good base. Leans south. Epicormic growth. Good vigor.	None at this time.

Tag #	Tag Not Placed	Old Tag #	Protected By Code*	Offsite	Common Name	Latin Name	Multi-Stems	DBH/ Extrapolated DBH**	Measured At	Measured Canopy Radius	Mitigation Inches	Arborist Rating	Notes	Recommendations
6483		2929	Yes	No	Blue Oak	<i>Quercus douglasii</i>		21	54	15	21	3 Fair - Minor Problems	Good base. Leans southwest. Good canopy structure and vigor.	None at this time.
6484			Yes	No	Blue Oak	<i>Quercus douglasii</i>		10.5	54	15	10.5	2 Major Structure or Health Problems	good babase. Dead tree debris at base. Leans west. Poor trunk structure. Medium vigor.	None at this time.
6485			Yes	No	Valley Oak	<i>Quercus lobata</i>		28	54	15	28	2 Major Structure or Health Problems	Good base. Codominant at 5'. Dead tops in canopy. Epicormic growth. Medium vigor.	None at this time.
6486			Yes	No	Valley Oak	<i>Quercus lobata</i>		14	54	15	14	3 Fair - Minor Problems	good base, structure, and vigor.	None at this time.
6487		556	Yes	No	Interior Live Oak	<i>Quercus wislizeni</i>		12	54	10	12	3 Fair - Minor Problems	good base flare. Good structure and vigor.	None at this time.
6488			Yes	No	Valley Oak	<i>Quercus lobata</i>		14	54	15	14	3 Fair - Minor Problems	good base, structure, and vigor.	None at this time.
6489			Yes	No	Valley Oak	<i>Quercus lobata</i>		10	54	8	10	2 Major Structure or Health Problems	Good base. Poor canopy structure. Medium vigor.	None at this time.
6490			Yes	No	Valley Oak	<i>Quercus lobata</i>		10	54	10	10	3 Fair - Minor Problems	Good base. Epicormic growth.	None at this time.
6491			Yes	No	Valley Oak	<i>Quercus lobata</i>		14.5	54	13	14.5	3 Fair - Minor Problems	good base, structure, and vigor. Poison oak	None at this time.
6492			Yes	No	Valley Oak	<i>Quercus lobata</i>		13	54	11	13	3 Fair - Minor Problems	Good base. Leans northwest. Good structure and vigor.	None at this time.
6493			Yes	No	Valley Oak	<i>Quercus lobata</i>		15.5	54	10	15.5	2 Major Structure or Health Problems	Good base. Leans north. Epicormic growth. Poor structure.	None at this time.
6494			Yes	No	Interior Live Oak	<i>Quercus wislizeni</i>		9	54	8	9	2 Major Structure or Health Problems	Good base. Epicormic growth. Poor structure. Medium vigor	None at this time.
6495			Yes	No	Blue Oak	<i>Quercus douglasii</i>		35	54	17	35	3 Fair - Minor Problems	Good base. Codominant with three equal sized stremes. Good vigor.	None at this time.
6496			Yes	No	Valley Oak	<i>Quercus lobata</i>		19	54	18	19	3 Fair - Minor Problems	good base, structure, and vigor.	None at this time.
6497			Yes	No	Valley Oak	<i>Quercus lobata</i>		24	54	23	24	3 Fair - Minor Problems	good base, structure, and vigor. Epicormic growth	None at this time.
6498			Yes	No	Valley Oak	<i>Quercus lobata</i>		14.5	54	11	14.5	3 Fair - Minor Problems	good base, structure, and vigor.	None at this time.

Tag #	Tag Not Placed	Old Tag #	Protected By Code*	Offsite	Common Name	Latin Name	Multi-Stems	DBH/ Extrapolated DBH**	Measured At	Measured Canopy Radius	Mitigation Inches	Arborist Rating	Notes	Recommendations
6499			Yes	No	Valley Oak	<i>Quercus lobata</i>		13.5	54	13	13.5	3 Fair - Minor Problems	good base, structure, and vigor. Vine on trunk. Epicormic growth.	None at this time.
6500		569	Yes	No	Valley Oak	<i>Quercus lobata</i>		6	54	7	6	2 Major Structure or Health Problems	Good base. Epicormic growth. Poor canopy structure. Suppressed by surrounding trees.	None at this time.
6501			Yes	No	Valley Oak	<i>Quercus lobata</i>		15	54	15	15	3 Fair - Minor Problems	surrounded by blackberry. Leans northeast. Good vigor.	None at this time.
6502		571	Yes	No	Valley Oak	<i>Quercus lobata</i>		8.5	54	5	8.5	2 Major Structure or Health Problems	Good base. Epicormic growth. Dead tips. Suppressed. Medium vigor.	None at this time.
6503			Yes	No	Valley Oak	<i>Quercus lobata</i>		12	54	10	12	3 Fair - Minor Problems	Good base. One-sided northwest. Good vigor.	None at this time.
6504			Yes	No	Valley Oak	<i>Quercus lobata</i>		11	54	10	11	3 Fair - Minor Problems	Good base. Some epicormic growth. Good vigor.	None at this time.
6505			No	No	Fremont cottonwood	<i>Populus fremontii</i>		44	54	21	44	3 Fair - Minor Problems	good base, structure, and vigor.	None at this time.
6506			Yes	No	Valley Oak	<i>Quercus lobata</i>		23	54	18	23	3 Fair - Minor Problems	good base, structure, and vigor. One-sided west.	None at this time.
6507			Yes	No	Valley Oak	<i>Quercus lobata</i>	8,12	14	54	16	14	3 Fair - Minor Problems	Poison oak on trunk. Codominant at grade. Good base, structure, and vigor.	None at this time.
6508			Yes	No	Valley Oak	<i>Quercus lobata</i>		6	54	6	0	2 Major Structure or Health Problems	Good base. Leans south. Poor structure. Suppressed.	None at this time.
6509		3556	Yes	No	Valley Oak	<i>Quercus lobata</i>		11	54	12	11	3 Fair - Minor Problems	Good base, structure, and vigor.	None at this time.
6510			Yes	No	Valley Oak	<i>Quercus lobata</i>		25	54	24	25	3 Fair - Minor Problems	Good base flare. Codominant at 4'. Good vigor.	None at this time.
6511		2991	No	No	Fremont cottonwood	<i>Populus fremontii</i>		26	54	17	26	3 Fair - Minor Problems	Good base, structure, and vigor.	None at this time.
6512	X		No	No	Fremont cottonwood	<i>Populus fremontii</i>		28	54	19	28	3 Fair - Minor Problems	Good base, structure, and vigor. No tag placed.	None at this time.
6513	X		No	No	Fremont cottonwood	<i>Populus fremontii</i>		34	54	25	34	3 Fair - Minor Problems	Good base, structure, and vigor. No tag placed.	None at this time.
6514		725	Yes	No	Valley Oak	<i>Quercus lobata</i>		10	54	12	10	3 Fair - Minor Problems	Good base, structure, and vigor. Leans west. Poison oak on trunk.	None at this time.

Tag #	Tag Not Placed	Old Tag #	Protected By Code*	Offsite	Common Name	Latin Name	Multi-Stems	DBH/ Extrapolated DBH**	Measured At	Measured Canopy Radius	Mitigation Inches	Arborist Rating	Notes	Recommendations
6515	X		Yes	No	Valley Oak	<i>Quercus lobata</i>		12	54	11	12	3 Fair - Minor Problems	Good base, structure, and vigor. No tag placed. Poison oak on trunk.	None at this time.
6516			Yes	No	Valley Oak	<i>Quercus lobata</i>		8.5	54	5	0	2 Major Structure or Health Problems	Fallen tree and poison oak at base. Growing into adjacent tree. Poor structure. Low vigor.	None at this time.
6517	X		Yes	No	Valley Oak	<i>Quercus lobata</i>		7	54	8	7	3 Fair - Minor Problems	Poison oak on trunk. No tag placed. Good base, structure, and vigor.	None at this time.
6518		713	Yes	No	Interior Live Oak	<i>Quercus wislizeni</i>		16	54	16	16	3 Fair - Minor Problems	Good base, structure, and vigor.	None at this time.
6519			Yes	No	Interior Live Oak	<i>Quercus wislizeni</i>		7	54	15	7	2 Major Structure or Health Problems	Good base. Heavy lean west. Poor structure. Low vigor.	None at this time.
6520		501	Yes	No	Interior Live Oak	<i>Quercus wislizeni</i>	11,14,19	26	54	21	26	3 Fair - Minor Problems	Rock at base southeast. Small inclusions on base. Good structure and vigor.	None at this time.
6521		3540	Yes	No	Valley Oak	<i>Quercus lobata</i>		9.5	54	8	9.5	3 Fair - Minor Problems	Good base, structure, and vigor.	None at this time.
6522			No	No	Fremont cottonwood	<i>Populus fremontii</i>		26	54	20	26	3 Fair - Minor Problems	Good base, structure, and vigor.	None at this time.
6523	X		Yes	No	Valley Oak	<i>Quercus lobata</i>		6.5	54	6	6.5	3 Fair - Minor Problems	Good base, structure, and vigor. No tag placed.	None at this time.
6524		3543	Yes	No	Valley Oak	<i>Quercus lobata</i>		7.5	54	8	7.5	3 Fair - Minor Problems	Good base, structure, and vigor.	None at this time.
6525			Yes	No	Valley Oak	<i>Quercus lobata</i>		13	54	15	13	3 Fair - Minor Problems	Poison oak on trunk. Good base, structure, and vigor.	None at this time.
6526		3546	Yes	No	Valley Oak	<i>Quercus lobata</i>		8.5	54	10	8.5	3 Fair - Minor Problems	Good base, structure, and vigor.	None at this time.
6527		3529	Yes	No	Interior Live Oak	<i>Quercus wislizeni</i>		7	54	7	0	2 Major Structure or Health Problems	Cavity in trunk running down to base. Poor structure. Low vigor.	None at this time.
6528		3530	Yes	No	Interior Live Oak	<i>Quercus wislizeni</i>		10.5	54	18	10.5	2 Major Structure or Health Problems	Good base. Leans north. Small limb deadwood. Poor structure. Medium vigor.	None at this time.
6529		3533	Yes	No	Interior Live Oak	<i>Quercus wislizeni</i>	6,8	10	54	17	10	3 Fair - Minor Problems	Codominant at grade. Good base. Medium structure. Good vigor.	None at this time.
6530			Yes	No	Interior Live Oak	<i>Quercus wislizeni</i>		12	54	9	0	2 Major Structure or Health Problems	Large cavity in base south. Large limb break on trunk 15'. Medium vigor.	None at this time.

Tag #	Tag Not Placed	Old Tag #	Protected By Code*	Offsite	Common Name	Latin Name	Multi-Stems	DBH/ Extrapolated DBH**	Measured At	Measured Canopy Radius	Mitigation Inches	Arborist Rating	Notes	Recommendations
6531		2994	Yes	No	Interior Live Oak	<i>Quercus wislizeni</i>		9.5	54	10	9.5	3 Fair - Minor Problems	Decay in base. Poor structure. High deadwood. Medium vigor.	None at this time.
6532			Yes	No	Interior Live Oak	<i>Quercus wislizeni</i>		11	54	11	11	2 Major Structure or Health Problems	Good base. Leans southwest. Poor structure. High deadwood.	None at this time.
6533			Yes	No	Interior Live Oak	<i>Quercus wislizeni</i>		6.5	54	5	6.5	2 Major Structure or Health Problems	Good base. Epicormic growth. Low vigor. Poor canopy structure.	None at this time.
6534			Yes	No	Valley Oak	<i>Quercus lobata</i>		8	54	8	8	3 Fair - Minor Problems	Good base, structure, and vigor.	None at this time.
6535			Yes	No	Interior Live Oak	<i>Quercus wislizeni</i>		7.5	54	8	7.5	2 Major Structure or Health Problems	Good base. Poor structure. Low vigor.	None at this time.
6536			Yes	No	Valley Oak	<i>Quercus lobata</i>		10.5	54	15	10.5	3 Fair - Minor Problems	Good base, structure, and vigor. Leans west.	None at this time.
6537	X		Yes	No	Valley Oak	<i>Quercus lobata</i>		13.5	54	20	13.5	3 Fair - Minor Problems	Good base, structure, and vigor. Poison oak on trunk. No tag placed.	None at this time.
6538	X		Yes	No	Valley Oak	<i>Quercus lobata</i>		10	54	8	10	3 Fair - Minor Problems	Poison oak at base. No tag placed. Good base, structure, and vigor.	None at this time.
6539	X		Yes	No	Valley Oak	<i>Quercus lobata</i>		15	54	15	15	3 Fair - Minor Problems	Good base, structure, and vigor. Ivy on trunk. No tag placed.	None at this time.
6540			Yes	No	Interior Live Oak	<i>Quercus wislizeni</i>		17.5	54	22	17.5	3 Fair - Minor Problems	Good base, structure, and vigor. Leans west.	None at this time.
6541			Yes	No	Valley Oak	<i>Quercus lobata</i>		12	54	12	12	3 Fair - Minor Problems	Good base. One-sided west. Suppressed. Good vigor.	None at this time.
6542			Yes	No	Valley Oak	<i>Quercus lobata</i>		6.5	54	5	6.5	2 Major Structure or Health Problems	Epicormic growth. high oak galls. Suppressed. Low vigor.	None at this time.
6543	X		Yes	No	Valley Oak	<i>Quercus lobata</i>		12.5	54	12	12.5	3 Fair - Minor Problems	Good base, structure, and vigor. Small limb deadwood. No tag placed.	None at this time.
6544			Yes	No	Interior Live Oak	<i>Quercus wislizeni</i>	14,16	21	54	15	21	3 Fair - Minor Problems	One-sided west. Low branches. Good base, structure, and vigor.	None at this time.
6545			Yes	No	Valley Oak	<i>Quercus lobata</i>		21	54	16	21	3 Fair - Minor Problems	Good base. One-sided west. Good canopy structure and vigor.	None at this time.

Tag #	Tag Not Placed	Old Tag #	Protected By Code*	Offsite	Common Name	Latin Name	Multi-Stems	DBH/ Extrapolated DBH**	Measured At	Measured Canopy Radius	Mitigation Inches	Arborist Rating	Notes	Recommendations
6546	X		Yes	No	Valley Oak	<i>Quercus lobata</i>		22	54	16	22	2 Major Structure or Health Problems	Poison oak on trunk. No tag placed. Good base. Dead tips in canopy. Epicormic growth. Low vigor.	None at this time.
6547			Yes	No	Valley Oak	<i>Quercus lobata</i>		17	54	14	0	2 Major Structure or Health Problems	Good base. Leans west. Apical leader failer. Low vigor.	None at this time.
6548			No	No	Valley Oak	<i>Quercus lobata</i>	4,7	8	54	8	8	4 good - No Apparent Problems	Codominant at 6". Good structure and vigor.	None at this time.
6549			Yes	No	Valley Oak	<i>Quercus lobata</i>		6	54	6	6	4 good - No Apparent Problems	Good base, structure, and vigor.	None at this time.
6550			Yes	No	Interior Live Oak	<i>Quercus wislizeni</i>		7	54	14	7	3 Fair - Minor Problems	Fence at base. Low branches. Good vigor.	None at this time.
6551			Yes	No	Interior Live Oak	<i>Quercus wislizeni</i>		13	54	18	13	3 Fair - Minor Problems	Base on slope. Good base, structure, and vigor.	None at this time.
6552			Yes	No	Valley Oak	<i>Quercus lobata</i>		8	54	8	8	3 Fair - Minor Problems	Base on slope. Good base, structure, and vigor. Small limb deadwood	None at this time.
6553			Yes	No	Interior Live Oak	<i>Quercus wislizeni</i>	7,8,8,10,13	21	54	20	21	3 Fair - Minor Problems	Multi-stems at grade. Old cuts. Good vigor.	None at this time.
6554			Yes	No	Interior Live Oak	<i>Quercus wislizeni</i>	16,24	29	54	30	29	3 Fair - Minor Problems	Codominant at 1'. Good vigor.	None at this time.
6555			Yes	No	Valley Oak	<i>Quercus lobata</i>		14	54	10	14	2 Major Structure or Health Problems	Closed wound on base. Sparse foliage, deadwood. Epicormic growth.	None at this time.
6556			No	No	Valley Oak	<i>Quercus lobata</i>	6,7	9	54	10	9	2 Major Structure or Health Problems	Codominant at grade. High epicormic growth. Low vigor.	None at this time.
6557			Yes	No	Interior Live Oak	<i>Quercus wislizeni</i>		17	54	20	17	3 Fair - Minor Problems	Good base, structure, and vigor.	None at this time.
6558			Yes	No	Interior Live Oak	<i>Quercus wislizeni</i>	6,6,7	11	54	10	11	3 Fair - Minor Problems	Codominant at grade. Small limb deadwood. Good vigor.	None at this time.
6559			Yes	No	Interior Live Oak	<i>Quercus wislizeni</i>	6,8	10	54	9	10	3 Fair - Minor Problems	Good base, structure, and vigor.	None at this time.
6560			Yes	No	Interior Live Oak	<i>Quercus wislizeni</i>		18	54	16	18	3 Fair - Minor Problems	Good base. Small limb deadwood. Good vigor.	None at this time.
6561			Yes	No	Interior Live Oak	<i>Quercus wislizeni</i>	13,17	21	54	16	21	3 Fair - Minor Problems	Good base. Codominant at 2'. Small limb deadwood.good vigor.	None at this time.

Tag #	Tag Not Placed	Old Tag #	Protected By Code*	Offsite	Common Name	Latin Name	Multi-Stems	DBH/ Extrapolated DBH**	Measured At	Measured Canopy Radius	Mitigation Inches	Arborist Rating	Notes	Recommendations
6562		2824	Yes	No	Valley Oak	<i>Quercus lobata</i>	10,12	16	54	13	16	2 Major Structure or Health Problems	Codominant at grade. High epicormic growth. High deadwood. Dead tips. Low vigor.	None at this time.
6563		2823	Yes	No	Valley Oak	<i>Quercus lobata</i>	11,13	17	54	12	17	3 Fair - Minor Problems	Codominant at 1'. Small trees at base. Good structure and vigor.	None at this time.
6564			Yes	No	Interior Live Oak	<i>Quercus wislizeni</i>		10	54	9	10	3 Fair - Minor Problems	Good base, structure, and vigor.	None at this time.
6565		2820	Yes	No	Interior Live Oak	<i>Quercus wislizeni</i>	12,17	21	54	18	21	2 Major Structure or Health Problems	Crack in codominant union, weak attachment. Low branches. High deadwood. Medium vigor.	None at this time.
6566			Yes	No	Valley Oak	<i>Quercus lobata</i>		8	54	6	8	2 Major Structure or Health Problems	Epicormic growth. Small limb deadwood. Suppressed.	None at this time.
6567			Yes	No	Valley Oak	<i>Quercus lobata</i>	12.5, 18	22	54	17	22	2 Major Structure or Health Problems	Codominant at 2'. High epicormic growth. Dead tips. Low vigor.	None at this time.
6568			Yes	No	Interior Live Oak	<i>Quercus wislizeni</i>		15.5	54	15	15.5	3 Fair - Minor Problems	Base growing into other trees base. Heavy lean east. Good vigor.	None at this time.
6569		2827	Yes	No	Interior Live Oak	<i>Quercus wislizeni</i>		9	54	7	9	3 Fair - Minor Problems	Good base, structure, and vigor. Low branches.	None at this time.
6570			Yes	Yes	Interior Live Oak	<i>Quercus wislizeni</i>		6	54	9	6	2 Major Structure or Health Problems	Good base. Poor trunk structure. Heavy lean west. Medium vigor. low branches.	None at this time.
6571		2828	Yes	No	Valley Oak	<i>Quercus lobata</i>		21	54	19	21	2 Major Structure or Health Problems	Good base. Crumbling bark. Sparse foliage. Epicormic growth. Oak galls. Dead tips.	None at this time.
6572			Yes	No	Interior Live Oak	<i>Quercus wislizeni</i>		7	54	7	7	3 Fair - Minor Problems	Good base, structure, and vigor. Low branches	None at this time.
6573			Yes	No	Interior Live Oak	<i>Quercus wislizeni</i>		24	54	24	24	3 Fair - Minor Problems	Good base, structure, and vigor. Low branches. Poison oak at base.	None at this time.
6574			Yes	No	Interior Live Oak	<i>Quercus wislizeni</i>		10.5	54	8	0	2 Major Structure or Health Problems	Half of trunk and base have decay with no bark, mushrooms. Low vigor.	None at this time.
6575			Yes	No	Interior Live Oak	<i>Quercus wislizeni</i>		24	54	20	24	3 Fair - Minor Problems	Small limb deadwood. Good base, structure, and vigor.	None at this time.
6576			Yes	No	Interior Live Oak	<i>Quercus wislizeni</i>		17	54	18	17	3 Fair - Minor Problems	Good base, structure, and vigor.	None at this time.

Tag #	Tag Not Placed	Old Tag #	Protected By Code*	Offsite	Common Name	Latin Name	Multi-Stems	DBH/ Extrapolated DBH**	Measured At	Measured Canopy Radius	Mitigation Inches	Arborist Rating	Notes	Recommendations
6577		2807	Yes	No	Interior Live Oak	<i>Quercus wislizeni</i>		32	54	20	0	1 Extreme Structure or Health Problems	Buried root crown. Hollow base and trunk. Weak connections. High deadwood.	Recommend removal due to noted defects.
6578			Yes	No	Interior Live Oak	<i>Quercus wislizeni</i>		16	54	15	0	2 Major Structure or Health Problems	Decay at base. Poor trunk taper.	None at this time.
6579			Yes	No	Interior Live Oak	<i>Quercus wislizeni</i>		18	54	17	18	3 Fair - Minor Problems	Medium opening at base. Small limb deadwood. Good canopy structure and vigor.	None at this time.
6580			Yes	No	Interior Live Oak	<i>Quercus wislizeni</i>		17	54	10	17	2 Major Structure or Health Problems	Good base. Dead limbs. Epicormic growth. Poor structure.	None at this time.
6581			Yes	No	Interior Live Oak	<i>Quercus wislizeni</i>	11,16	19	54	16	0	2 Major Structure or Health Problems	Base buried. Decay on trunks. Medium dead branches. Medium vigor.	None at this time.
6582			Yes	No	Valley Oak	<i>Quercus lobata</i>		17	54	15	17	3 Fair - Minor Problems	Good base. Some epicormic growth. Good canopy structure and vigor.	None at this time.
6583			Yes	No	Interior Live Oak	<i>Quercus wislizeni</i>		17	54	16	0	1 Extreme Structure or Health Problems	Rotten open base. Decay and openings up trunk. Poor structure. Epicormic growth. Low vigor.	Recommend removal due to noted defects.
6584			Yes	No	Valley Oak	<i>Quercus lobata</i>		13.5	54	18	13.5	3 Fair - Minor Problems	Good base. Small limb deadwood. Good canopy structure and vigor.	None at this time.
6585			Yes	No	Interior Live Oak	<i>Quercus wislizeni</i>		54	54	30	54	3 Fair - Minor Problems	Good base. Medium limb deadwood. Good structure and vigor.	None at this time.
6586			Yes	No	Valley Oak	<i>Quercus lobata</i>	11,15	19	54	10	19	3 Fair - Minor Problems	Good base, structure, and vigor. Codominant at 2'.	None at this time.
6587		2849	Yes	No	Interior Live Oak	<i>Quercus wislizeni</i>	9,10,11,12,12	24	54	17	24	3 Fair - Minor Problems	Multi-stems, codominant at grade. Low branches. Good vigor.	None at this time.
6588			Yes	No	Valley Oak	<i>Quercus lobata</i>		20.5	54	19	20.5	3 Fair - Minor Problems	Good base, structure, and vigor. Small limb deadwood.	None at this time.
6589			Yes	No	Valley Oak	<i>Quercus lobata</i>		8	54	7	8	3 Fair - Minor Problems	Good base, structure, and vigor. Low dead limbs.	None at this time.
6590			Yes	No	Interior Live Oak	<i>Quercus wislizeni</i>		8	54	7	8	2 Major Structure or Health Problems	Leans northwest. Low branches. Poor structure.	None at this time.

Tag #	Tag Not Placed	Old Tag #	Protected By Code*	Offsite	Common Name	Latin Name	Multi-Stems	DBH/ Extrapolated DBH**	Measured At	Measured Canopy Radius	Mitigation Inches	Arborist Rating	Notes	Recommendations
6591			No	No	Interior Live Oak	<i>Quercus wislizeni</i>	6,6	8	54	10	8	3 Fair - Minor Problems	Low branches. Codominant at 6". Good base, structure, and vigor.	None at this time.
6592			Yes	No	Valley Oak	<i>Quercus lobata</i>	13,16	21	54	20	21	3 Fair - Minor Problems	Good base. Codominant at 2'. Good base, structure, and vigor.	None at this time.
6593			Yes	No	Valley Oak	<i>Quercus lobata</i>		16	54	19	16	3 Fair - Minor Problems	Good base, structure, and vigor. Small limb deadwood.	None at this time.
6594		2858	Yes	No	Valley Oak	<i>Quercus lobata</i>		20.5	54	19	20.5	3 Fair - Minor Problems	Some epicormic growth. Good base, structure, and vigor.	None at this time.
6595		2859	Yes	No	Interior Live Oak	<i>Quercus wislizeni</i>	13,17	21	54	21	21	3 Fair - Minor Problems	Codominant at 2'. Low limbs. Good base, structure, and vigor.	None at this time.
6596	X		Yes	No	Valley Oak	<i>Quercus lobata</i>		12	54	13	12	3 Fair - Minor Problems	Dense poison oak at base. No tag placed. DBH approximate. Good base, structure, and vigor.	None at this time.
6597			Yes	No	Interior Live Oak	<i>Quercus wislizeni</i>		45	54	34	45	2 Major Structure or Health Problems	Good base. 3 large lower limb failers. Decay on trunk. Good canopy structure. Medium vigor.	None at this time.
6598			Yes	No	Valley Oak	<i>Quercus lobata</i>		12.5	54	14	12.5	2 Major Structure or Health Problems	High epicormic growth and oak galls. Dead canopy tips. Low vigor.	None at this time.
6599			Yes	No	Valley Oak	<i>Quercus lobata</i>		7.5	54	6	7.5	2 Major Structure or Health Problems	Good base. High deadwood. Sparse foliage. Low vigor.	None at this time.
6600			Yes	No	Valley Oak	<i>Quercus lobata</i>		15.5	54	15	15.5	2 Major Structure or Health Problems	Good base. High deadwood. Oak galls. Sparse foliage. Epicormic growth. Low vigor.	None at this time.
6601			Yes	No	Valley Oak	<i>Quercus lobata</i>		15.5	54	17	15.5	2 Major Structure or Health Problems	Good base. High epicormic growth. Dead branch tips. Medium vigor.	None at this time.
6602			Yes	No	Interior Live Oak	<i>Quercus wislizeni</i>	6,11	13	54	14	13	2 Major Structure or Health Problems	Codominant at grade. High deadwood. Poor structure. Epicormic growth.	None at this time.
6603			Yes	No	Valley Oak	<i>Quercus lobata</i>	11,16	19	54	18	19	3 Fair - Minor Problems	Codominant at grade. Small limb deadwood. Good base, structure, and vigor.	None at this time.
6604			Yes	No	Valley Oak	<i>Quercus lobata</i>		19	54	20	19	3 Fair - Minor Problems	Good base, structure, and vigor.	None at this time.

Tag #	Tag Not Placed	Old Tag #	Protected By Code*	Offsite	Common Name	Latin Name	Multi-Stems	DBH/ Extrapolated DBH**	Measured At	Measured Canopy Radius	Mitigation Inches	Arborist Rating	Notes	Recommendations
6605			Yes	No	Valley Oak	<i>Quercus lobata</i>		19	54	19	19	3 Fair - Minor Problems	Good base, structure, and vigor.	None at this time.
6606			Yes	No	Interior Live Oak	<i>Quercus wislizeni</i>		6	54	9	0	2 Major Structure or Health Problems	Dead lead at base. Poor structure. High deadwood. Medium vigor.	None at this time.
6607		10030	Yes	No	Interior Live Oak	<i>Quercus wislizeni</i>	7,7,10	14	54	17	14	3 Fair - Minor Problems	Good base. Low branches. Good vigor.	None at this time.
6608			Yes	No	Valley Oak	<i>Quercus lobata</i>		13.5	54	10	13.5	3 Fair - Minor Problems	Good base, structure, and vigor.	None at this time.
6609			Yes	No	Interior Live Oak	<i>Quercus wislizeni</i>	7,8	11	54	10	11	2 Major Structure or Health Problems	Codominant at 1'. Sparse foliage. Epicormic growth. Low vigor. Poor structure.	None at this time.
6610			Yes	No	Valley Oak	<i>Quercus lobata</i>		23	54	18	23	3 Fair - Minor Problems	Good base, structure, and vigor.	None at this time.
6611			Yes	No	Valley Oak	<i>Quercus lobata</i>		12.5	54	12	12.5	3 Fair - Minor Problems	Good base, structure, and vigor.	None at this time.
6612			Yes		Valley Oak	<i>Quercus lobata</i>		9	54	9	9	3 Fair - Minor Problems	Good base, structure, and vigor. Poison oak on trunk.	None at this time.
6613	X		Yes	No	Interior Live Oak	<i>Quercus wislizeni</i>		9	54	10	9	2 Major Structure or Health Problems	Trunk covered in poison oak. No tag placed. DBH approximate. Low vigor. Heavy lean northwest.	None at this time.
6614	X		Yes	No	Valley Oak	<i>Quercus lobata</i>		22	54	21	22	3 Fair - Minor Problems	Poison oak on trunk. Good base, structure, and vigor. No tag placed.	None at this time.
6615			Yes	No	Interior Live Oak	<i>Quercus wislizeni</i>		8	54	9	8	2 Major Structure or Health Problems	Covered in poison oak. Foliage only at top. Leans north. Low vigor.	None at this time.
6616			Yes	No	Valley Oak	<i>Quercus lobata</i>		12	54	10	12	2 Major Structure or Health Problems	Epicormic growth. Poor trunk taper. Suppressed by surrounding trees.	None at this time.
6617			Yes	No	Interior Live Oak	<i>Quercus wislizeni</i>		20	54	20	20	3 Fair - Minor Problems	Good base, structure, and vigor.	None at this time.
6618			Yes	No	Valley Oak	<i>Quercus lobata</i>		8	54	7	0	2 Major Structure or Health Problems	Heavy lean east. Vines on trunk and canopy. Medium vigor. Poor structure.	None at this time.
6619			Yes	No	Interior Live Oak	<i>Quercus wislizeni</i>		19	54	17	19	3 Fair - Minor Problems	Good base. Poison oak on trunk. Good vigor.	None at this time.

Tag #	Tag Not Placed	Old Tag #	Protected By Code*	Offsite	Common Name	Latin Name	Multi-Stems	DBH/ Extrapolated DBH**	Measured At	Measured Canopy Radius	Mitigation Inches	Arborist Rating	Notes	Recommendations
6620	X		Yes	No	Valley Oak	<i>Quercus lobata</i>		11.5	54	11	11.5	3 Fair - Minor Problems	Good base, structure, and vigor. Surrounded by poison oak. No tag placed. DBH approximate.	None at this time.
6621			Yes	No	Valley Oak	<i>Quercus lobata</i>		14	54	15	14	3 Fair - Minor Problems	Tag placed east. Good base, structure, and vigor.	None at this time.
6622			Yes	No	Valley Oak	<i>Quercus lobata</i>		13.5	54	14	13.5	3 Fair - Minor Problems	Leans west. Good base, structure and vigor.	None at this time.
6623			Yes	No	Valley Oak	<i>Quercus lobata</i>		16.5	54	12	16.5	3 Fair - Minor Problems	Good base, structure, and vigor. Leans west.	None at this time.
6624			Yes	No	Valley Oak	<i>Quercus lobata</i>		8	54	9	8	2 Major Structure or Health Problems	Leans southeast. Poor trunk taper. High deadwood. Medium vigor.	None at this time.
6625			Yes	No	Interior Live Oak	<i>Quercus wislizeni</i>		24	12	20	24	3 Fair - Minor Problems	Good base, structure, and vigor. Poison oak at base.	None at this time.
6626		2874	Yes	No	Interior Live Oak	<i>Quercus wislizeni</i>		9.5	54	7	0	1 Extreme Structure or Health Problems	Suppressed by surrounding trees. Very sparse foliage. High deadwood. Low vigor.	Recommend removal due to noted defects.
6627			Yes	No	Interior Live Oak	<i>Quercus wislizeni</i>		11	54	17	11	2 Major Structure or Health Problems	Good base. Poor structure. High deadwood. Suppressed by surrounding trees. Medium vigor.	None at this time.
6628			Yes	No	Interior Live Oak	<i>Quercus wislizeni</i>		24	36	25	24	2 Major Structure or Health Problems	Multiple inclusions on base and trunk. High epicormic growth. Crowded canopy.	None at this time.
6629		2870	Yes	No	Interior Live Oak	<i>Quercus wislizeni</i>		20	54	19	20	3 Fair - Minor Problems	Good base, structure, and vigor. Low branches. Small limb deadwood.	None at this time.
6630		2871	Yes	No	Interior Live Oak	<i>Quercus wislizeni</i>	8,9,11	16	54	16	16	2 Major Structure or Health Problems	Openings on base. Rocks around base. Poor structure. Suppressed. Medium vigor.	None at this time.
6631			Yes	No	Interior Live Oak	<i>Quercus wislizeni</i>	9,10,10,11	20	54	15	0	2 Major Structure or Health Problems	Multi-stems at grade. Rocks at base. Crowded stems and branches. High deadwood.	None at this time.
6632			Yes	No	Blue Oak	<i>Quercus douglasii</i>		11	54	10	11	3 Fair - Minor Problems	Good base, structure, and vigor.	None at this time.
6633			Yes	No	Interior Live Oak	<i>Quercus wislizeni</i>	9,10,10	17	54	10	0	2 Major Structure or Health Problems	Codominant at grade. Opening in codominant union. Covered in poison oak. High deadwood. Poor structure. Medium vigor.	None at this time.

Tag #	Tag Not Placed	Old Tag #	Protected By Code*	Offsite	Common Name	Latin Name	Multi-Stems	DBH/ Extrapolated DBH**	Measured At	Measured Canopy Radius	Mitigation Inches	Arborist Rating	Notes	Recommendations
6634		2879	Yes	No	Interior Live Oak	<i>Quercus wislizeni</i>	9,10	13	54	15	13	3 Fair - Minor Problems	Codominant at grade. Small limb deadwood. Low branches. Good vigor.	None at this time.
6635	X		Yes	No	Interior Live Oak	<i>Quercus wislizeni</i>	10,12	16	54	10	16	3 Fair - Minor Problems	No tag placed. Covered in poison oak. Rock at base. Good vigor.	None at this time.
6636		2880	Yes	No	Interior Live Oak	<i>Quercus wislizeni</i>	7,10,10,12	20	54	18	20	3 Fair - Minor Problems	Multi-stem at grade. Low dead branches. Good structure and vigor.	None at this time.
6637			Yes	No	Interior Live Oak	<i>Quercus wislizeni</i>	9,10,11	17	54	16	17	3 Fair - Minor Problems	Swollen base. Good base, structure, and vigor.	None at this time.
6638			Yes	No	Valley Oak	<i>Quercus lobata</i>		11	54	9	11	3 Fair - Minor Problems	Good base, structure, and vigor. Oak galls.	None at this time.
6639			Yes	No	Interior Live Oak	<i>Quercus wislizeni</i>	10,17	20	54	18	20	3 Fair - Minor Problems	Good base, structure, and vigor.	None at this time.
6640			Yes	No	Valley Oak	<i>Quercus lobata</i>		16.5	54	16	16.5	3 Fair - Minor Problems	Good base, structure, and vigor. Poison oak on trunk and canopy.	None at this time.
6641			Yes	No	Interior Live Oak	<i>Quercus wislizeni</i>	11,11,14,16	26	54	22	26	3 Fair - Minor Problems	Codominant at grade. Good base, structure, and vigor.	None at this time.
6642		2854	Yes	No	Interior Live Oak	<i>Quercus wislizeni</i>	9,11	14	54	11	0	2 Major Structure or Health Problems	Codominant at grade. Poor structure. Small limb deadwood. Suppressed. Medium vigor.	None at this time.
6643			Yes	No	Interior Live Oak	<i>Quercus wislizeni</i>		7	54	9	0	2 Major Structure or Health Problems	swollen trunk at 2'. Leans southwest. Poor structure. Low vigor.	None at this time.
6644		2835	Yes	No	Interior Live Oak	<i>Quercus wislizeni</i>		21	54	15	21	3 Fair - Minor Problems	Good base, structure, and vigor. Small limb deadwood.	None at this time.
6645			Yes	No	Interior Live Oak	<i>Quercus wislizeni</i>	10,15	18	54	18	18	3 Fair - Minor Problems	Small limb deadwood. Good base, structure, and vigor.	None at this time.
6646			Yes	No	Blue Oak	<i>Quercus douglasii</i>		23	54	20	23	3 Fair - Minor Problems	Good base, structure, and vigor.	None at this time.
6647			Yes	No	Valley Oak	<i>Quercus lobata</i>		32	54	14	32	2 Major Structure or Health Problems	Opening base south. Dead stems in canopy. Sparse foliage. High deadwood. Low vigor.	None at this time.
6648		2814	Yes	No	Valley Oak	<i>Quercus lobata</i>		15	54	15	0	1 Extreme Structure or Health Problems	Large codominant stem failer, leaving trunk opening. Poor structure. High epicormic growth.	Recommend removal due to noted defects.

Tag #	Tag Not Placed	Old Tag #	Protected By Code*	Offsite	Common Name	Latin Name	Multi-Stems	DBH/ Extrapolated DBH**	Measured At	Measured Canopy Radius	Mitigation Inches	Arborist Rating	Notes	Recommendations
6649			Yes	No	Interior Live Oak	<i>Quercus wislizeni</i>	12,15,18	26	54	25	26	3 Fair - Minor Problems	Good base. Codominant at 1'. Low branches. Good structure and vigor.	None at this time.
6650			Yes	No	Interior Live Oak	<i>Quercus wislizeni</i>		10	54	8	10	2 Major Structure or Health Problems	Swollen base. Rock at base. Poor structure. High deadwood. Low vigor.	None at this time.
6651		2851	Yes	No	Interior Live Oak	<i>Quercus wislizeni</i>		17.5	54	20	17.5	3 Fair - Minor Problems	Good base. Low branches. Leans west. Good vigor.	None at this time.
6652			No	No	Interior Live Oak	<i>Quercus wislizeni</i>	6,6	8	54	8	8	2 Major Structure or Health Problems	Poor structure. Low vigor.	None at this time.
6653			Yes	No	Interior Live Oak	<i>Quercus wislizeni</i>		11.5	54	10	0	1 Extreme Structure or Health Problems	Uprooted but stayed alive. Runs along the ground. Large deadwood. High epicormic growth.	Recommend removal due to noted defects.
6654			Yes	No	Interior Live Oak	<i>Quercus wislizeni</i>	14,20	24	54	20	24	3 Fair - Minor Problems	Good base, structure, and vigor. Small limb deadwood.	None at this time.
6655		9933	Yes	No	Valley Oak	<i>Quercus lobata</i>	9, 10, 11	17	54	18	17	2 Major Structure or Health Problems	Good base. High epicormic growth. High deadwood. Poor structure. Medium vigor.	None at this time.
6656		9931	Yes	No	Interior Live Oak	<i>Quercus wislizeni</i>		20.5	54	20	20.5	3 Fair - Minor Problems	Good base, structure, and vigor. Small limb deadwood.	None at this time.
6657		9930	Yes	No	Valley Oak	<i>Quercus lobata</i>		9	54	9	0	2 Major Structure or Health Problems	Closed wound on trunk. High epicormic growth. Leans east. Poor structure. Medium vigor.	None at this time.
6658			Yes	No	Valley Oak	<i>Quercus lobata</i>		26	54	36	26	3 Fair - Minor Problems	Vigor fair. Codominant at 8' above grade.	None at this time.
6659			Yes	No	Valley Oak	<i>Quercus lobata</i>		8	54	18	8	3 Fair - Minor Problems	Understory. Vigor fair.	None at this time.
6660			Yes	No	Valley Oak	<i>Quercus lobata</i>		16	54	18	16	3 Fair - Minor Problems	Understory, vigor fair, slightly above average amount of deadwood.	None at this time.
6661			Yes	No	Valley Oak	<i>Quercus lobata</i>		12	54	18	12	3 Fair - Minor Problems	Vigor fair. Slightly above average amount of deadwood.	None at this time.
6662			Yes	No	Interior Live Oak	<i>Quercus wislizeni</i>		16	54	18	16	3 Fair - Minor Problems	Vigor poor. Poor structure, above average amount of deadwood.	None at this time.
6663			Yes	No	Interior Live Oak	<i>Quercus wislizeni</i>		29	12	27	0	2 Major Structure or Health Problems	Poor structure, vertical split with cavity on co-dom at 18" above grade.	None at this time.

Tag #	Tag Not Placed	Old Tag #	Protected By Code*	Offsite	Common Name	Latin Name	Multi-Stems	DBH/ Extrapolated DBH**	Measured At	Measured Canopy Radius	Mitigation Inches	Arborist Rating	Notes	Recommendations
6664			Yes	No	Interior Live Oak	<i>Quercus wislizeni</i>		29	12	27	0	2 Major Structure or Health Problems	Poor structure. Failed codominant stem. 1/3 foliage loss.	None at this time.
6665			Yes	No	Blue Oak	<i>Quercus douglasii</i>		4	54	6	0	3 Fair - Minor Problems	Understory. Vigor fair.	None at this time.
6666			Yes	No	Blue Oak	<i>Quercus douglasii</i>		10	54	15	10	3 Fair - Minor Problems	Understory. Vigor fair.	None at this time.
6667			Yes	No	Interior Live Oak	<i>Quercus wislizeni</i>	6,10,10	16	54	15	0	2 Major Structure or Health Problems	Poor structure. Failed codominant with cavity. Vigor fair.	None at this time.
6668			Yes	No	Interior Live Oak	<i>Quercus wislizeni</i>		12	54	15	0	2 Major Structure or Health Problems	Poor structure. Failed codominant growing in granite. Vigor fair.	None at this time.
6669			Yes	No	Valley Oak	<i>Quercus lobata</i>		26	54	27	26	3 Fair - Minor Problems	Codominant at 18" above grade. Vigor fair.	None at this time.
6670			Yes	No	Valley Oak	<i>Quercus lobata</i>		14	54	21	14	3 Fair - Minor Problems	Poison oak throughout canopy	None at this time.
6671			Yes	No	Valley Oak	<i>Quercus lobata</i>		8	54	15	0	1 Extreme Structure or Health Problems	Understory failed trunk split. Vigor fair. structure poor	Recommend removal due to noted defects.
6672			Yes	No	Valley Oak	<i>Quercus lobata</i>		12	54	18	12	3 Fair - Minor Problems	Understory. Vigor fair.	None at this time.
6673			Yes	No	Interior Live Oak	<i>Quercus wislizeni</i>		6	54	15	6	3 Fair - Minor Problems	Understory. Vigor fair.	None at this time.
6674			Yes	No	Interior Live Oak	<i>Quercus wislizeni</i>		7	54	12	7	3 Fair - Minor Problems	Understory. Vigor fair.	None at this time.
6675			Yes	No	Valley Oak	<i>Quercus lobata</i>		18	54	21	18	3 Fair - Minor Problems	Vigor fair. Structure fair.	None at this time.
6676			Yes	No	Valley Oak	<i>Quercus lobata</i>		8	54	12	8	3 Fair - Minor Problems	Vigor fair structure fair slight understory	None at this time.
6677			Yes	No	Valley Oak	<i>Quercus lobata</i>		16	54	15	16	3 Fair - Minor Problems	Slightly buried root flare. Vigor fair.	None at this time.
6678			Yes	No	Valley Oak	<i>Quercus lobata</i>		8	54	9	8	3 Fair - Minor Problems	Understory fair vigor	None at this time.
6679			Yes	No	Valley Oak	<i>Quercus lobata</i>		18	54	18	18	3 Fair - Minor Problems	Codominant at 16' above grade. Fair vigor.	None at this time.
6680			Yes	No	Valley Oak	<i>Quercus lobata</i>		26	54	27	26	3 Fair - Minor Problems	Codominant at 8' above grade, fair vigor.	None at this time.
6681			Yes	No	Valley Oak	<i>Quercus lobata</i>		25	54	27	25	2 Major Structure or Health Problems	Low vigor and poor crown ratio	None at this time.
6682			Yes	No	Interior Live Oak	<i>Quercus wislizeni</i>	12,18	22	54	27	22	2 Major Structure or Health Problems	Inclusion at base. Low vigor. Above average amount of deadwood.	None at this time.
6683			No	No	Interior Live Oak	<i>Quercus wislizeni</i>	3,3,6	7	54	15	7	3 Fair - Minor Problems	Slightly buried root flare	None at this time.

Tag #	Tag Not Placed	Old Tag #	Protected By Code*	Offsite	Common Name	Latin Name	Multi-Stems	DBH/ Extrapolated DBH**	Measured At	Measured Canopy Radius	Mitigation Inches	Arborist Rating	Notes	Recommendations
6684			Yes	No	Interior Live Oak	<i>Quercus wislizeni</i>	3,6,9	11	54	15	11	2 Major Structure or Health Problems	Inclusion at base low vigor above average amount of deadwood	None at this time.
6685			Yes	No	Interior Live Oak	<i>Quercus wislizeni</i>		9	54	15	9	3 Fair - Minor Problems	Vigor fair. Structure good.	None at this time.
6686			Yes	No	Interior Live Oak	<i>Quercus wislizeni</i>		9	54	15	9	3 Fair - Minor Problems	Vigor fair. Structure good.	None at this time.
6687			Yes	No	Interior Live Oak	<i>Quercus wislizeni</i>		9	6	12	9	3 Fair - Minor Problems	Codominant at 6 & 8" above grade, vigor fair.	None at this time.
6688			Yes	No	Interior Live Oak	<i>Quercus wislizeni</i>		10	54	15	10	3 Fair - Minor Problems	Understory fair vigor	None at this time.
6689			Yes	No	Interior Live Oak	<i>Quercus wislizeni</i>	9,10	13	54	18	13	3 Fair - Minor Problems	Inclusion at grade	None at this time.
6690			Yes	No	Valley Oak	<i>Quercus lobata</i>	9,10,14	19	54	18	19	3 Fair - Minor Problems	3 stems at grade. Vigor fair.	None at this time.
6691			Yes	No	Interior Live Oak	<i>Quercus wislizeni</i>		8	54	21	0	2 Major Structure or Health Problems	Understory low vigor and poor structure.	None at this time.
6692			No	No	Interior Live Oak	<i>Quercus wislizeni</i>	2,3,3,8	9	54	21	9	3 Fair - Minor Problems	Understory. fair vigor.	None at this time.
6693			Yes	No	Valley Oak	<i>Quercus lobata</i>		20	54	22	20	3 Fair - Minor Problems	Fair vigor buried root flare	None at this time.
6694			Yes	No	Interior Live Oak	<i>Quercus wislizeni</i>		8	54	12	8	3 Fair - Minor Problems	Understory, fair vigor	None at this time.
6695			Yes	No	Valley Oak	<i>Quercus lobata</i>	4,10	11	54	21	11	2 Major Structure or Health Problems	Low vigor.	None at this time.
6696			Yes	No	Valley Oak	<i>Quercus lobata</i>		8	54	21	8	3 Fair - Minor Problems	Low vigor	None at this time.
6697			Yes	No	Interior Live Oak	<i>Quercus wislizeni</i>		10	54	15	10	3 Fair - Minor Problems	Canopy leans vigor fair	None at this time.
6698			Yes	No	Interior Live Oak	<i>Quercus wislizeni</i>		8	54	15	8	2 Major Structure or Health Problems	Understory low vigor	None at this time.
6699			Yes	No	Interior Live Oak	<i>Quercus wislizeni</i>		9	54	12	9	3 Fair - Minor Problems	Understory low vigor	None at this time.
6700			Yes	No	Valley Oak	<i>Quercus lobata</i>		16	54	21	16	3 Fair - Minor Problems	Small olive at flare, fair vigor.	None at this time.
6701			Yes	No	Valley Oak	<i>Quercus lobata</i>		7	54	11	7	3 Fair - Minor Problems	Good base, structure and vigor.	None at this time.
6702		9948	Yes	No	Valley Oak	<i>Quercus lobata</i>	15,16	22	54	17	22	3 Fair - Minor Problems	Codominant 3'. Epicormic growth up trunk. Sparse foliage. Medium vigor.	None at this time.
6703		9949	Yes	No	Valley Oak	<i>Quercus lobata</i>		14	54	17	0	2 Major Structure or Health Problems	Good base. Poor trunk taper. Low vigor. Leans east	None at this time.
6704		9944	Yes	No	Interior Live Oak	<i>Quercus wislizeni</i>		16	54	20	16	2 Major Structure or Health Problems	Poor structure and trunk taper. Foliage only at canopy tips.	None at this time.
6705		9942	Yes	No	Valley Oak	<i>Quercus lobata</i>		19	54	20	19	3 Fair - Minor Problems	Good base, structure and vigor.	None at this time.
6706			Yes	No	Valley Oak	<i>Quercus lobata</i>		6.5	54	19	6.5	3 Fair - Minor Problems		None at this time.
6707			Yes	No	Blue Oak	<i>Quercus douglasii</i>		12	54	22	12	2 Major Structure or Health Problems	Good base. Leans south. Poor structure. Epicormic growth.	None at this time.

Tag #	Tag Not Placed	Old Tag #	Protected By Code*	Offsite	Common Name	Latin Name	Multi-Stems	DBH/ Extrapolated DBH**	Measured At	Measured Canopy Radius	Mitigation Inches	Arborist Rating	Notes	Recommendations
6708			Yes	No	Valley Oak	<i>Quercus lobata</i>		18	54	20	18	3 Fair - Minor Problems	Good base, structure and vigor.	None at this time.
6709		9956	Yes	No	Interior Live Oak	<i>Quercus wislizeni</i>		15	54	20	15	3 Fair - Minor Problems	Good base and structure. Leans south.	None at this time.
6710			Yes	No	Interior Live Oak	<i>Quercus wislizeni</i>		7.5	54	18	0	2 Major Structure or Health Problems	Heavy lean east. Poor structure and vigor.	None at this time.
6711			Yes	No	Interior Live Oak	<i>Quercus wislizeni</i>		14	54	20	0	2 Major Structure or Health Problems	Heavy lean east. High deadwood. Poor structure. Medium vigor.	None at this time.
6712			Yes	No	Valley Oak	<i>Quercus lobata</i>		19	54	20	19	3 Fair - Minor Problems	Good base, structure and vigor.	None at this time.
6713		9969	Yes	No	Interior Live Oak	<i>Quercus wislizeni</i>		7	54	10	0	2 Major Structure or Health Problems	Poor structure. Suppressed by surrounding trees. Low vigor.	None at this time.
6714		9940	Yes	Yes	Valley Oak	<i>Quercus lobata</i>		20	54	22	20	3 Fair - Minor Problems	Good base, structure and vigor.	None at this time.
6715		9939	Yes	No	Interior Live Oak	<i>Quercus wislizeni</i>		7.5	54	18	7.5	2 Major Structure or Health Problems	Leans west. High deadwood. Poor structure. Suppressed. Low vigor.	None at this time.
6716		9938	Yes	No	Valley Oak	<i>Quercus lobata</i>		9	54	12	9	2 Major Structure or Health Problems	Good base. Poor trunk taper. Epicormic growth. Low vigor.	None at this time.
6717		9950	Yes	No	Valley Oak	<i>Quercus lobata</i>		11.5	54	18	11.5	2 Major Structure or Health Problems	Good base. Poor structure. Sparse foliage. Low vigor.	None at this time.
6718			Yes	No	Valley Oak	<i>Quercus lobata</i>		6	54	16	6	2 Major Structure or Health Problems	Good base. Poor trunk taper, and structure. Medium vigor.	None at this time.
6719		2263	Yes	No	Interior Live Oak	<i>Quercus wislizeni</i>		9	54	20	9	2 Major Structure or Health Problems	Good base. Poor structure. Epicormic growth. Medium vigor.	None at this time.
6720		2271	Yes	No	Valley Oak	<i>Quercus lobata</i>		9	54	10	9	2 Major Structure or Health Problems	Good base. Suppressed by surrounding trees. High epicormic growth.	None at this time.
6721		2265	Yes	No	Valley Oak	<i>Quercus lobata</i>		15	54	16	15	2 Major Structure or Health Problems	Good base. Epicormic growth. Broken canopy stems. Medium vigor.	None at this time.
6722		2266	Yes	No	Valley Oak	<i>Quercus lobata</i>		17	54	17	0	2 Major Structure or Health Problems	Good base. High epicormic growth. Dead canopy stems.	None at this time.
6723		2267	Yes	No	Valley Oak	<i>Quercus lobata</i>		7.5	54	8	0	2 Major Structure or Health Problems	Good base. High epicormic growth. Poor structure. Dead branch tips. Low vigor.	None at this time.

Tag #	Tag Not Placed	Old Tag #	Protected By Code*	Offsite	Common Name	Latin Name	Multi-Stems	DBH/ Extrapolated DBH**	Measured At	Measured Canopy Radius	Mitigation Inches	Arborist Rating	Notes	Recommendations
6724		2268	Yes	No	Valley Oak	<i>Quercus lobata</i>		10.5	54	25	10.5	2 Major Structure or Health Problems	Good base. Leans west. Dead branch tips. Low vigor.	None at this time.
6725			Yes	No	Valley Oak	<i>Quercus lobata</i>		28	54	25	28	3 Fair - Minor Problems	Previously uprooted, but stayed alive. Good structure and vigor.	None at this time.
6726			Yes	No	Valley Oak	<i>Quercus lobata</i>		17	54	28	17	3 Fair - Minor Problems	Good base. Leans south. Good vigor.	None at this time.
6727			Yes	No	Valley Oak	<i>Quercus lobata</i>		24	54	32	24	3 Fair - Minor Problems	Good base, structure and vigor. Leans east	None at this time.
6728			Yes	No	Valley Oak	<i>Quercus lobata</i>		6	54	8	6	3 Fair - Minor Problems	Good base, structure and vigor.	None at this time.
6729			Yes	No	Valley Oak	<i>Quercus lobata</i>		17	54	20	17	3 Fair - Minor Problems	Good base, structure and vigor.	None at this time.
6730			Yes	No	Interior Live Oak	<i>Quercus wislizeni</i>		7	54	12	7	3 Fair - Minor Problems	Good base, structure and vigor.	None at this time.
6731			Yes	No	Valley Oak	<i>Quercus lobata</i>		7	54	10	7	2 Major Structure or Health Problems	Good base. High epicormic growth. Poor structure. Low vigor.	None at this time.
6732			Yes	No	Interior Live Oak	<i>Quercus wislizeni</i>		6	54	15	6	2 Major Structure or Health Problems	Heavy lean east. Poor structure. Suppressed by surrounding trees. Low vigor.	None at this time.
6733		9917	Yes	No	Interior Live Oak	<i>Quercus wislizeni</i>		9	54	18	9	2 Major Structure or Health Problems	Swallow trunk at 2'. Leans northeast. Epicormic growth. Medium vigor.	None at this time.
6734		9951	Yes	No	Valley Oak	<i>Quercus lobata</i>		6.5	54	10	0	2 Major Structure or Health Problems	High epicormic growth. Dead branch tips. Poor structure. Low vigor.	None at this time.
6735			Yes	No	Interior Live Oak	<i>Quercus wislizeni</i>		6.5	54	12	6.5	2 Major Structure or Health Problems	Inclusions at base. High deadwood. Leans east. Medium vigor.	None at this time.
6736			Yes	No	Valley Oak	<i>Quercus lobata</i>		17.5	54	22	17.5	3 Fair - Minor Problems	Good base. Codominant 4'. Crowded stems. Good vigor.	None at this time.
6737			Yes	No	Valley Oak	<i>Quercus lobata</i>	6,10	12	54	24	12	3 Fair - Minor Problems	Codominant at 10". Leans west. Medium vigor.	None at this time.
6738			Yes	No	Interior Live Oak	<i>Quercus wislizeni</i>		7.5	54	12	7.5	3 Fair - Minor Problems	Good base. Leans west. Small limb deadwood. Good vigor.	None at this time.
6739		9914	Yes	No	Valley Oak	<i>Quercus lobata</i>		19.5	54	18	19.5	3 Fair - Minor Problems	Codominant at 5'. Good base, structure and vigor.	None at this time.

Tag #	Tag Not Placed	Old Tag #	Protected By Code*	Offsite	Common Name	Latin Name	Multi-Stems	DBH/ Extrapolated DBH**	Measured At	Measured Canopy Radius	Mitigation Inches	Arborist Rating	Notes	Recommendations
6740		9915	Yes	No	Valley Oak	<i>Quercus lobata</i>		10	54	15	10	3 Fair - Minor Problems	Poor trunk taper. Good vigor.	None at this time.
6741		2274	Yes	No	Valley Oak	<i>Quercus lobata</i>		18.5	54	24	18.5	3 Fair - Minor Problems	Good base, structure and vigor.	None at this time.
6742			Yes	No	Valley Oak	<i>Quercus lobata</i>		9.5	54	22	9.5	2 Major Structure or Health Problems	Good base. Leans west. Good vigor.	None at this time.
6743		2278	Yes	No	Interior Live Oak	<i>Quercus wislizeni</i>		14	54	18	0	1 Extreme Structure or Health Problems	Swollen base. High deadwood. Mostly dead canopy. Epicormic growth. Low vigor.	Recommend removal due to noted defects.
6744			Yes	No	Interior Live Oak	<i>Quercus wislizeni</i>		7.5	54	17	7.5	2 Major Structure or Health Problems	Good base. Poor trunk structure. Suppressed by surrounding trees. Medium vigor.	None at this time.
6745			Yes	No	Interior Live Oak	<i>Quercus wislizeni</i>		14	54	17	14	3 Fair - Minor Problems	Good base, structure and vigor.	None at this time.
6746			Yes	No	Valley Oak	<i>Quercus lobata</i>		9.5	54	12	9.5	3 Fair - Minor Problems	Good base. Poor trunk taper. Good vigor	None at this time.
6747			Yes	No	Valley Oak	<i>Quercus lobata</i>		14	54	18	14	3 Fair - Minor Problems	Good base, structure and vigor.	None at this time.
6748			Yes	No	Interior Live Oak	<i>Quercus wislizeni</i>	15,15	21	54	24	21	2 Major Structure or Health Problems	Codominant at 1.5'. Good vigor in north stem. South stem high deadwood and low vigor.	None at this time.
6749		2276	Yes	No	Valley Oak	<i>Quercus lobata</i>		11	54	11	11	3 Fair - Minor Problems	Good base. Small limb deadwood. Good vigor.	None at this time.
6750		2280	No	No	Valley Oak	<i>Quercus lobata</i>	6,7	9	54	10	9	3 Fair - Minor Problems	Codominant at grade. Good base, structure and vigor.	None at this time.
6751			Yes	No	Valley Oak	<i>Quercus lobata</i>		12	54	12	12	3 Fair - Minor Problems	Good base. Some epicormic growth. Medium structure and vigor.	None at this time.
6752		2281	Yes	No	Valley Oak	<i>Quercus lobata</i>		7.5	54	14	7.5	3 Fair - Minor Problems	Swollen base. Good vigor. Leans southeast.	None at this time.
6753		2282	Yes	No	Interior Live Oak	<i>Quercus wislizeni</i>		7	54	9	7	2 Major Structure or Health Problems	Poor trunk structure. Growing into other trees. Medium vigor.	None at this time.
6754			Yes	No	Interior Live Oak	<i>Quercus wislizeni</i>		7	54	10	7	2 Major Structure or Health Problems	Poor trunk taper. Poor canopy structure. Epicormic growth. Medium vigor.	None at this time.

Tag #	Tag Not Placed	Old Tag #	Protected By Code*	Offsite	Common Name	Latin Name	Multi-Stems	DBH/ Extrapolated DBH**	Measured At	Measured Canopy Radius	Mitigation Inches	Arborist Rating	Notes	Recommendations
6755			Yes	No	Valley Oak	<i>Quercus lobata</i>	7,10,14	19	54	20	19	2 Major Structure or Health Problems	Codominant at 2'. Dead limbs in canopy. Sparse canopy foliage.	None at this time.
6756			Yes	No	Interior Live Oak	<i>Quercus wislizeni</i>		7	54	11	7	2 Major Structure or Health Problems	Poor structure. High epicormic growth. Suppressed.	None at this time.
6757			Yes	No	Gray pine	<i>Pinus sabiniana</i>		32	54	25	32	3 Fair - Minor Problems	Good base, structure and vigor.	None at this time.
6758		2284	Yes	No	Valley Oak	<i>Quercus lobata</i>		11.5	54	15	11.5	3 Fair - Minor Problems	Good base, structure and vigor.	None at this time.
6759		2287	Yes	No	Interior Live Oak	<i>Quercus wislizeni</i>		7	54	17	0	2 Major Structure or Health Problems	Heavy lean east. High deadwood. Poor structure. Low vigor.	None at this time.
6760			Yes	No	Valley Oak	<i>Quercus lobata</i>		10.5	54	20	10.5	3 Fair - Minor Problems	Good base, structure and vigor.	None at this time.
6761		2288	Yes	No	Interior Live Oak	<i>Quercus wislizeni</i>		6.5	54	5	0	1 Extreme Structure or Health Problems	High deadwood. 10% foliage remains.	Recommend removal due to noted defects.
6762			Yes	No	Interior Live Oak	<i>Quercus wislizeni</i>		9.5	54	20	9.5	3 Fair - Minor Problems	Good base, structure and vigor. Leans east.	None at this time.
6763		2291	Yes	No	Interior Live Oak	<i>Quercus wislizeni</i>		9.5	54	20	9.5	3 Fair - Minor Problems	Small limb deadwood. Good vigor.	None at this time.
6764		2290	Yes	No	Interior Live Oak	<i>Quercus wislizeni</i>		7	54	12	7	2 Major Structure or Health Problems	Poor structure. Epicormic growth. Low vigor.	None at this time.
6765		2294	Yes	No	Valley Oak	<i>Quercus lobata</i>		10	54	20	10	3 Fair - Minor Problems	Leans west. Good vigor.	None at this time.
6766			Yes	No	Interior Live Oak	<i>Quercus wislizeni</i>		8.5	54	17	8.5	3 Fair - Minor Problems	Good base, structure and vigor.	None at this time.
6767			Yes	No	Valley Oak	<i>Quercus lobata</i>		7.5	54	15	7.5	3 Fair - Minor Problems	Good base, structure and vigor.	None at this time.
6768		2297	Yes	No	Valley Oak	<i>Quercus lobata</i>		15	54	17	15	3 Fair - Minor Problems	Good base, structure and vigor.	None at this time.
6769			Yes	No	Valley Oak	<i>Quercus lobata</i>		7.5	54	18	7.5	2 Major Structure or Health Problems	Poor trunk taper. Suppressed by surrounding trees.	None at this time.
6770		2296	Yes	No	Valley Oak	<i>Quercus lobata</i>		8.5	54	22	8.5	2 Major Structure or Health Problems	Epicormic growth. Low vigor.	None at this time.
6771			Yes	No	Interior Live Oak	<i>Quercus wislizeni</i>		8	54	16	8	2 Major Structure or Health Problems	High deadwood. Poor structure. Medium vigor.	None at this time.
6772			Yes	No	Valley Oak	<i>Quercus lobata</i>		15	54	15	15	3 Fair - Minor Problems	Good base, structure and vigor.	None at this time.
6773	X		Yes	No	Valley Oak	<i>Quercus lobata</i>		12.5	54	13	12.5	3 Fair - Minor Problems	No tag placed. Good base, structure and vigor.	None at this time.

Tag #	Tag Not Placed	Old Tag #	Protected By Code*	Offsite	Common Name	Latin Name	Multi-Stems	DBH/ Extrapolated DBH**	Measured At	Measured Canopy Radius	Mitigation Inches	Arborist Rating	Notes	Recommendations
6774	X		Yes	No	Valley Oak	<i>Quercus lobata</i>		8	54	8	0	2 Major Structure or Health Problems	Poor trunk taper. Foliage only at top. Suppressed. Medium vigor. No tag placed.	None at this time.
6775		2305	Yes	No	Valley Oak	<i>Quercus lobata</i>		12	54	17	12	3 Fair - Minor Problems	Good base, structure and vigor.	None at this time.
6776			Yes	No	Interior Live Oak	<i>Quercus wislizeni</i>		6	54	10	0	1 Extreme Structure or Health Problems	Heavy lean. High deadwood. Poor structure and vigor. Opening in trunk with decay.	Recommend removal due to noted defects.
6777	X		Yes	No	Valley Oak	<i>Quercus lobata</i>		12.5	54	18	0	2 Major Structure or Health Problems	No tag placed; covered in blackberry. Poor trunk taper and vigor.	None at this time.
6778		2306	Yes	No	Valley Oak	<i>Quercus lobata</i>		6.5	54	15	0	2 Major Structure or Health Problems	Good base. Epicormic growth. Suppressed by surrounding trees. Poor structure and vigor.	None at this time.
6779			Yes	No	Valley Oak	<i>Quercus lobata</i>		6.5	54	6	0	1 Extreme Structure or Health Problems	Poor trunk structure and taper. Epicormic growth. Low vigor.	Recommend removal due to noted defects.
6780		2300	Yes	No	Valley Oak	<i>Quercus lobata</i>		14	54	16	14	2 Major Structure or Health Problems	Good base, structure. Medium deadwood. Epicormic growth. Medium vigor.	None at this time.
6781		2299	Yes	No	Interior Live Oak	<i>Quercus wislizeni</i>		10	54	14	10	3 Fair - Minor Problems	Good base, structure and vigor. Small limb deadwood.	None at this time.
6782			Yes	No	Valley Oak	<i>Quercus lobata</i>		7	54	16	7	2 Major Structure or Health Problems	Poor trunk structure. Epicormic growth. Suppressed. Medium vigor.	None at this time.
6783	X		Yes	No	Valley Oak	<i>Quercus lobata</i>		9.5	54	10	9.5	3 Fair - Minor Problems	Good base, structure and vigor. No tag placed. Blackberry at base.	None at this time.
6784			Yes	No	Valley Oak	<i>Quercus lobata</i>		7.5	54	16	7.5	3 Fair - Minor Problems	Good base. Some epicormic growth up trunk. Good vigor.	None at this time.
6785		2285	Yes	No	Interior Live Oak	<i>Quercus wislizeni</i>		10	54	17	10	3 Fair - Minor Problems	Low dead limbs. Good structure and vigor.	None at this time.
6786			Yes	Yes	Interior Live Oak	<i>Quercus wislizeni</i>	6,9	11	54	14	11	3 Fair - Minor Problems	Codominant at 6". Good base, structure and vigor.	None at this time.
6787			Yes	No	Interior Live Oak	<i>Quercus wislizeni</i>		6	54	13	6	3 Fair - Minor Problems	Good base. Leans east. Small limb deadwood. Good vigor.	None at this time.

Tag #	Tag Not Placed	Old Tag #	Protected By Code*	Offsite	Common Name	Latin Name	Multi-Stems	DBH/ Extrapolated DBH**	Measured At	Measured Canopy Radius	Mitigation Inches	Arborist Rating	Notes	Recommendations
6788	X		Yes	No	Valley Oak	<i>Quercus lobata</i>		8.5	54	12	8.5	3 Fair - Minor Problems	No tag placed. Blackberry at base. Crossing stems. Good vigor.	None at this time.
6789			Yes	No	Interior Live Oak	<i>Quercus wislizeni</i>	6,8	10	54	14	10	2 Major Structure or Health Problems	Crossing stems growing into each other. Small limb deadwood. Medium structure and vigor.	None at this time.
6790			Yes	No	Interior Live Oak	<i>Quercus wislizeni</i>		8	54	11	8	3 Fair - Minor Problems	Good base, structure and vigor.	None at this time.
6791			Yes	No	Valley Oak	<i>Quercus lobata</i>		8	54	11	8	3 Fair - Minor Problems	Leans west. Medium structure. Good vigor.	None at this time.
6792			Yes	No	Valley Oak	<i>Quercus lobata</i>		7.5	54	11	7.5	3 Fair - Minor Problems	Good base, structure and vigor.	None at this time.
6793	X		Yes	No	Valley Oak	<i>Quercus lobata</i>		7.5	54	13	7.5	3 Fair - Minor Problems	No tag placed. Good structure and vigor.	None at this time.
6794			Yes	No	Valley Oak	<i>Quercus lobata</i>		8	54	9	8	3 Fair - Minor Problems	Good base, structure and vigor. Suppressed.	None at this time.
6795		9876	Yes	No	Interior Live Oak	<i>Quercus wislizeni</i>		22	54	30	22	3 Fair - Minor Problems	Good base. Leans heavy east. Good structure and vigor.	None at this time.
6796		2307	Yes	No	Interior Live Oak	<i>Quercus wislizeni</i>		14.5	54	6	0	1 Extreme Structure or Health Problems	Openings at base with decay. High epicormic growth. Dead canopy. Poor structure and vigor.	Recommend removal due to noted defects.
6797		2308	Yes	No	Interior Live Oak	<i>Quercus wislizeni</i>	8,10,13	18	54	40	0	2 Major Structure or Health Problems	Opening in codominant union. Poor structure. Low vigor. High deadwood.	None at this time.
6798			Yes	No	Valley Oak	<i>Quercus lobata</i>		22	54	30	22	3 Fair - Minor Problems	Good base, structure and vigor. Some epicormic growth.	None at this time.
6799	X		Yes	No	Interior Live Oak	<i>Quercus wislizeni</i>		14	54	15	14	2 Major Structure or Health Problems	No tag placed. Poor structure and vigor.	None at this time.
6800		2312	Yes	No	Interior Live Oak	<i>Quercus wislizeni</i>		10	54	17	10	3 Fair - Minor Problems	Codominant at grade. Covered in poison oak and blackberry. DBH approximate. Good vigor.	None at this time.
6801		9874	Yes	No	Interior Live Oak	<i>Quercus wislizeni</i>		15	54	21	15	2 Major Structure or Health Problems	Blackberry at base. Large dead lower branches. Low vigor.	None at this time.
6802		9877	Yes	No	Valley Oak	<i>Quercus lobata</i>	11,13,16,	23	54	18	23	3 Fair - Minor Problems	Codominant at 4'. Epicormic growth. Good structure.	None at this time.

Tag #	Tag Not Placed	Old Tag #	Protected By Code*	Offsite	Common Name	Latin Name	Multi-Stems	DBH/ Extrapolated DBH**	Measured At	Measured Canopy Radius	Mitigation Inches	Arborist Rating	Notes	Recommendations
6803		9878	Yes	No	Valley Oak	<i>Quercus lobata</i>		10	54	18	10	3 Fair - Minor Problems	Good base. Poison oak on trunk. Good vigor.	None at this time.
6804		9873	Yes	No	Valley Oak	<i>Quercus lobata</i>		8	54	10	8	2 Major Structure or Health Problems	Good base. Poor trunk taper. Dead branch tips. Medium vigor.	None at this time.
6805		9871	Yes	No	Valley Oak	<i>Quercus lobata</i>		10	54	17	10	3 Fair - Minor Problems	Good base, structure and vigor. Leans east.	None at this time.
6806		10016	Yes	No	Interior Live Oak	<i>Quercus wislizeni</i>		9	54	22	9	2 Major Structure or Health Problems	Openings on base and trunk. Heavy lean east. Small limb deadwood. Medium vigor.	None at this time.
6807			Yes	No	Interior Live Oak	<i>Quercus wislizeni</i>	13,14	19	54	24	19	3 Fair - Minor Problems	Good base. Codominant at 3'. Small limb deadwood.	None at this time.
6808		9880	Yes	No	Interior Live Oak	<i>Quercus wislizeni</i>		10.5	54	17	0	2 Major Structure or Health Problems	Good base. Wounds up trunk. Poor structure. Epicormic growth.	None at this time.
6809		9881	Yes	No	Interior Live Oak	<i>Quercus wislizeni</i>		11	54	15	11	3 Fair - Minor Problems	Good base. Small limb deadwood. Leans east. Good vigor.	None at this time.
6810			Yes	No	Interior Live Oak	<i>Quercus wislizeni</i>		11	54	17	11	3 Fair - Minor Problems	Good base. Small limb deadwood. Good vigor.	None at this time.
6811		9872	Yes	No	Interior Live Oak	<i>Quercus wislizeni</i>	9,9,10	16	54	18	16	3 Fair - Minor Problems	Codominant at 1'. Some epicormic growth. Good vigor.	None at this time.
6812			Yes	No	Interior Live Oak	<i>Quercus wislizeni</i>		7.5	54	10	7.5	3 Fair - Minor Problems	Good base, structure and vigor. Small limb deadwood.	None at this time.
6813			Yes	No	Valley Oak	<i>Quercus lobata</i>		7	54	10	7	3 Fair - Minor Problems	Good base, structure and vigor.	None at this time.
6814			Yes	No	Interior Live Oak	<i>Quercus wislizeni</i>	5,5,6,7	12	54	15	12	3 Fair - Minor Problems	Codominant at grade. Small limb deadwood. Good vigor.	None at this time.
6815			Yes	No	Valley Oak	<i>Quercus lobata</i>		7	54	14	7	3 Fair - Minor Problems	Good base. Small limb deadwood. Good vigor.	None at this time.
6816			Yes	No	Valley Oak	<i>Quercus lobata</i>		6	54	14	0	2 Major Structure or Health Problems	Base next to adjacent tree. Poor structure. Medium vigor.	None at this time.
6817			Yes	No	Valley Oak	<i>Quercus lobata</i>		7	54	15	7	3 Fair - Minor Problems	Good base. Small limb deadwood. Good vigor.	None at this time.
6818		9891	Yes	No	Valley Oak	<i>Quercus lobata</i>		16	54	22	16	3 Fair - Minor Problems	Good base, structure and vigor. Some epicormic growth.	None at this time.

Tag #	Tag Not Placed	Old Tag #	Protected By Code*	Offsite	Common Name	Latin Name	Multi-Stems	DBH/ Extrapolated DBH**	Measured At	Measured Canopy Radius	Mitigation Inches	Arborist Rating	Notes	Recommendations
6819		9890	Yes	No	Valley Oak	<i>Quercus lobata</i>		11	54	18	0	2 Major Structure or Health Problems	Good base. Closed wounds on trunk. High epicormic growth. Low vigor.	None at this time.
6820		9889	Yes	No	Valley Oak	<i>Quercus lobata</i>		7.5	54	14	0	2 Major Structure or Health Problems	High epicormic growth. Poor structure. Suppressed by surrounding trees. Low vigor.	None at this time.
6821			Yes	No	Interior Live Oak	<i>Quercus wislizeni</i>	14,15	21	54	18	0	2 Major Structure or Health Problems	Weak connections at codominant union. High deadwood. Broken canopy stems. Epicormic growth. Low vigor.	None at this time.
6822			Yes	No	Valley Oak	<i>Quercus lobata</i>		9	54	17	0	2 Major Structure or Health Problems	Good base. Poison oak on trunk. epicormic growth..dead branch tips. Low vigor.	None at this time.
6823		9883	Yes	No	Valley Oak	<i>Quercus lobata</i>		9	54	15	9	2 Major Structure or Health Problems	Good base. High epicormic growth. Poor structure. High deadwood.	None at this time.
6824			Yes	No	Interior Live Oak	<i>Quercus wislizeni</i>		7.5	54	16	7.5	2 Major Structure or Health Problems	Poor structure. High deadwood. Medium vigor.	None at this time.
6825			Yes	No	Valley Oak	<i>Quercus lobata</i>		12.5	54	17	12.5	3 Fair - Minor Problems	Good base. Some epicormic growth. Good vigor.	None at this time.
6826			Yes	No	Valley Oak	<i>Quercus lobata</i>		12	54	15	12	2 Major Structure or Health Problems	Good base. High deadwood. High epicormic growth. Low vigor.	None at this time.
6827			Yes	No	Interior Live Oak	<i>Quercus wislizeni</i>	9,9	13	54	25	13	2 Major Structure or Health Problems	Large failed branches from adjacent tree leaning on trunk. Poor structure. Medium vigor.	None at this time.
6828		9834	Yes	No	Valley Oak	<i>Quercus lobata</i>		8.5	54	10	8.5	3 Fair - Minor Problems	Good base, structure and vigor.	None at this time.
6829			Yes	No	Interior Live Oak	<i>Quercus wislizeni</i>		14	54	25	14	3 Fair - Minor Problems	Opening in base north. Good structure and vigor.	None at this time.
6830			Yes	No	Interior Live Oak	<i>Quercus wislizeni</i>		14.5	54	20	14.5	3 Fair - Minor Problems	Medium low dead branches. Good structure and vigor.	None at this time.
6831			Yes	No	Interior Live Oak	<i>Quercus wislizeni</i>		6	54	20	6	3 Fair - Minor Problems	Good base. Leans north. Poor trunk taper. Good vigor.	None at this time.

Tag #	Tag Not Placed	Old Tag #	Protected By Code*	Offsite	Common Name	Latin Name	Multi-Stems	DBH/ Extrapolated DBH**	Measured At	Measured Canopy Radius	Mitigation Inches	Arborist Rating	Notes	Recommendations
6832			Yes	No	Valley Oak	<i>Quercus lobata</i>		8.5	54	10	0	2 Major Structure or Health Problems	Good base. High deadwood. High epicormic growth. Low vigor.	None at this time.
6833		9831	Yes	No	Interior Live Oak	<i>Quercus wislizeni</i>		7.5	54	11	0	2 Major Structure or Health Problems	Small dead stem at base south. High deadwood. Low vigor.	None at this time.
6834		9825	Yes	No	Interior Live Oak	<i>Quercus wislizeni</i>	7,8	11	54	17	11	3 Fair - Minor Problems	Good base. Codominant at 3'. Small limb deadwood. Good vigor.	None at this time.
6835			Yes	No	Interior Live Oak	<i>Quercus wislizeni</i>		12.5	54	18	12.5	3 Fair - Minor Problems	Good base. Small limb deadwood. Good vigor.	None at this time.
6836			Yes	No	Interior Live Oak	<i>Quercus wislizeni</i>	7,12	14	54	18	14	3 Fair - Minor Problems	Codominant at 8". Good base, structure and vigor.	None at this time.
6837		9829	Yes	No	Valley Oak	<i>Quercus lobata</i>		12	54	18	12	3 Fair - Minor Problems	Good base, structure, and vigor. Small limb deadwood.	None at this time.
6838		9828	Yes	No	Interior Live Oak	<i>Quercus wislizeni</i>		7	54	10	7	2 Major Structure or Health Problems	Good base. Leans south. High deadwood. Sparse foliage. Low vigor.	None at this time.
6839			Yes	No	Valley Oak	<i>Quercus lobata</i>		16.5	54	17	16.5	3 Fair - Minor Problems	Good base, structure and vigor.	None at this time.
6840			Yes	No	Interior Live Oak	<i>Quercus wislizeni</i>		19	54	17	19	2 Major Structure or Health Problems	Closed wound and large portion of missing bark on base. Sparse foliage and deadwood. Low vigor.	None at this time.
6841		9702	Yes	No	Interior Live Oak	<i>Quercus wislizeni</i>		8.5	54	14	8.5	3 Fair - Minor Problems	Small dead branch on base. Good base, structure and vigor.	None at this time.
6842			Yes	No	Interior Live Oak	<i>Quercus wislizeni</i>	11,13	17	54	17	17	3 Fair - Minor Problems	Codominant at 3'. Good base, structure and vigor. Small limb lower deadwood.	None at this time.
6843			Yes	No	Valley Oak	<i>Quercus lobata</i>		10	54	14	10	2 Major Structure or Health Problems	Good base. High epicormic growth. Damaged leaves. Small limb deadwood. Medium vigor.	None at this time.
6844			Yes	No	Valley Oak	<i>Quercus lobata</i>		15.5	54	18	15.5	3 Fair - Minor Problems	Good base, structure and vigor. Small limb deadwood.	None at this time.
6845		9712	Yes	No	Valley Oak	<i>Quercus lobata</i>	10,11	15	54	17	15	2 Major Structure or Health Problems	Codominant at grade. High epicormic growth and oak galls. Low vigor.	None at this time.

Tag #	Tag Not Placed	Old Tag #	Protected By Code*	Offsite	Common Name	Latin Name	Multi-Stems	DBH/ Extrapolated DBH**	Measured At	Measured Canopy Radius	Mitigation Inches	Arborist Rating	Notes	Recommendations
6846			Yes	No	Interior Live Oak	<i>Quercus wislizeni</i>		17	24	20	17	3 Fair - Minor Problems	Good base. Small limb deadwood. Crowded stems. Good vigor.	None at this time.
6847			Yes	No	Interior Live Oak	<i>Quercus wislizeni</i>	9,13	16	54	16	16	3 Fair - Minor Problems	Codominant at 2'. Deadwood at base. Good vigor and structure.	None at this time.
6848		9715	Yes	No	Valley Oak	<i>Quercus lobata</i>		17.5	54	20	17.5	3 Fair - Minor Problems	Good base. Epicormic growth. Good structure. Medium vigor.	None at this time.
6849			Yes	No	Valley Oak	<i>Quercus lobata</i>		19	54	20	19	3 Fair - Minor Problems	Good base, structure and vigor. Small limb deadwood.	None at this time.
6850			Yes	No	Valley Oak	<i>Quercus lobata</i>		13.5	54	16	13.5	3 Fair - Minor Problems	Good base, structure and vigor. Small limb deadwood.	None at this time.
6851			Yes	No	Interior Live Oak	<i>Quercus wislizeni</i>		23	54	25	23	3 Fair - Minor Problems	Good base, structure and vigor. Weak connection in codominant union south side at 10'.	None at this time.
6852			Yes	No	Valley Oak	<i>Quercus lobata</i>		17	54	22	17	2 Major Structure or Health Problems	Dead/dying bark on base. High epicormic growth. Medium vigor.	None at this time.
6853			Yes	No	Interior Live Oak	<i>Quercus wislizeni</i>		8.5	54	18	0	2 Major Structure or Health Problems	Heavy lean east. Low dead branches. Poor structure and vigor.	None at this time.
6854		9492	Yes	No	Valley Oak	<i>Quercus lobata</i>		8	54	15	0	2 Major Structure or Health Problems	Closed wound on base south. Small limb deadwood. Sparse foliage in canopy. Low vigor.	None at this time.
6855		9489	Yes	No	Interior Live Oak	<i>Quercus wislizeni</i>	9,10,10,12	21	54	21	21	3 Fair - Minor Problems	Codominant at grade. Base on boulder. Good structure and vigor.	None at this time.
6856		9490	Yes	No	Blue Oak	<i>Quercus douglasii</i>		8	54	16	0	1 Extreme Structure or Health Problems	Rock at base. Dead/dying leaves. Low vigor.	Recommend removal due to noted defects.
6857			Yes	No	Interior Live Oak	<i>Quercus wislizeni</i>		8	54	11	8	3 Fair - Minor Problems	Good base, structure and vigor.	None at this time.
6858			Yes	No	Valley Oak	<i>Quercus lobata</i>		19.5	54	20	19.5	2 Major Structure or Health Problems	Good base. High epicormic growth. Dead branch tips. Low vigor.	None at this time.
6859		9786	Yes	No	Valley Oak	<i>Quercus lobata</i>		8.5	54	10	8.5	2 Major Structure or Health Problems	Swollen base. High epicormic growth. Low vigor.	None at this time.
6860			Yes	No	Valley Oak	<i>Quercus lobata</i>		10	54	17	10	3 Fair - Minor Problems	Good base. Small limb deadwood. Good vigor.	None at this time.

Tag #	Tag Not Placed	Old Tag #	Protected By Code*	Offsite	Common Name	Latin Name	Multi-Stems	DBH/ Extrapolated DBH**	Measured At	Measured Canopy Radius	Mitigation Inches	Arborist Rating	Notes	Recommendations
6861			Yes	No	Valley Oak	<i>Quercus lobata</i>		9	54	9	9	2 Major Structure or Health Problems	Swollen base. High deadwood. Oak galls. Medium vigor.	None at this time.
6862			Yes	No	Valley Oak	<i>Quercus lobata</i>	11,14	18	54	15	0	2 Major Structure or Health Problems	Good base. Codominant at 1'. Epicormic growth. Sparse foliage. Dead branch tips. Low vigor.	None at this time.
6863			Yes	No	Interior Live Oak	<i>Quercus wislizeni</i>	8,8	11	54	20	11	3 Fair - Minor Problems	Codominant at 1'. Leans south. Good vigor.	None at this time.
6864			Yes	No	Interior Live Oak	<i>Quercus wislizeni</i>		13.5	54	18	13.5	3 Fair - Minor Problems	Good base. Low branches. Good vigor.	None at this time.
6865		9812	Yes	No	Interior Live Oak	<i>Quercus wislizeni</i>		16.5	54	22	16.5	3 Fair - Minor Problems	Good base, structure and vigor. Leans east.	None at this time.
6866			Yes	No	Interior Live Oak	<i>Quercus wislizeni</i>		14	54	20	14	3 Fair - Minor Problems	Good base. Leans east. Low branches. Good vigor.	None at this time.
6867			Yes	No	Valley Oak	<i>Quercus lobata</i>		17	54	20	17	3 Fair - Minor Problems	Good base, structure and vigor.	None at this time.
6868			Yes	No	Interior Live Oak	<i>Quercus wislizeni</i>		9	54	18	9	2 Major Structure or Health Problems	Good base. Poor structure. Medium vigor. High deadwood	None at this time.
6869			Yes	No	Interior Live Oak	<i>Quercus wislizeni</i>		12	54	13	12	3 Fair - Minor Problems	Good base, structure and vigor.	None at this time.
6870			Yes	No	Valley Oak	<i>Quercus lobata</i>		9	54	10	0	2 Major Structure or Health Problems	Good base. Poor trunk taper. Damaged leaves. Sparse foliage in canopy. Low vigor.	None at this time.
6871			Yes	No	Interior Live Oak	<i>Quercus wislizeni</i>		6	54	6	0	2 Major Structure or Health Problems	Good base. Suppressed by surrounding trees. Poor structure. Low vigor.	None at this time.
6872		9792	Yes	No	Interior Live Oak	<i>Quercus wislizeni</i>		11	54	16	11	3 Fair - Minor Problems	Good base, structure and vigor.	None at this time.
6873		9791	Yes	No	Interior Live Oak	<i>Quercus wislizeni</i>		7	54	17	7	3 Fair - Minor Problems	Good base. Leans south. Good vigor.	None at this time.
6874		9793	Yes	No	Valley Oak	<i>Quercus lobata</i>		7	54	17	7	3 Fair - Minor Problems	Good base. Leans south. Good vigor.	None at this time.
6875			Yes	No	Valley Oak	<i>Quercus lobata</i>		16	54	19	16	3 Fair - Minor Problems	Good base, structure and vigor.	None at this time.
6876		9822	Yes	No	Interior Live Oak	<i>Quercus wislizeni</i>		12	54	18	12	3 Fair - Minor Problems	Good base. Leans west. Good structure and vigor.	None at this time.
6877			Yes	No	Valley Oak	<i>Quercus lobata</i>		9	54	15	9	3 Fair - Minor Problems	Understory single stem, deadwood lower canopy	None at this time.

Tag #	Tag Not Placed	Old Tag #	Protected By Code*	Offsite	Common Name	Latin Name	Multi-Stems	DBH/ Extrapolated DBH**	Measured At	Measured Canopy Radius	Mitigation Inches	Arborist Rating	Notes	Recommendations
6878			Yes	No	Valley Oak	<i>Quercus lobata</i>		14	54	18	14	3 Fair - Minor Problems	Codominant with inclusion at 6 and 10' above grade. Vigor fair.	None at this time.
6879			Yes	No	Valley Oak	<i>Quercus lobata</i>		14	54	18	14	3 Fair - Minor Problems	Fair vigor, bole height at 16'	None at this time.
6880			Yes	No	Interior Live Oak	<i>Quercus wislizeni</i>		10	24	15	10	2 Major Structure or Health Problems	Low vigor crown thinning,	None at this time.
6881			Yes	No	Valley Oak	<i>Quercus lobata</i>		8	54	12	8	3 Fair - Minor Problems	Absent of root flare, vigor fair	None at this time.
6882			Yes	No	Valley Oak	<i>Quercus lobata</i>		10	54	15	10	3 Fair - Minor Problems	Codominant with inclusion at 6'. Vigor fair.	None at this time.
6883			Yes	No	Valley Oak	<i>Quercus lobata</i>		13	54	18	13	3 Fair - Minor Problems	Vigor fair. Average amount of deadwood.	None at this time.
6884			Yes	No	Interior Live Oak	<i>Quercus wislizeni</i>		12	54	15	12	3 Fair - Minor Problems	Understory. Codominant at 5'. Vigor fair.	None at this time.
6885			Yes	No	Valley Oak	<i>Quercus lobata</i>		12	54	15	12	3 Fair - Minor Problems	Average amount of deadwood, vigor fair	None at this time.
6886			Yes	No	Valley Oak	<i>Quercus lobata</i>		14	54	18	14	3 Fair - Minor Problems	Codominant at 6' above grade, vigor fair	None at this time.
6887			Yes	No	Valley Oak	<i>Quercus lobata</i>		12	54	18	12	3 Fair - Minor Problems	Codominant with inclusion at 9' above grade. Vigor fair	None at this time.
6888			Yes	No	Valley Oak	<i>Quercus lobata</i>		6	54	12	6	3 Fair - Minor Problems	Understory single stem leans north	None at this time.
6889			Yes	No	Valley Oak	<i>Quercus lobata</i>		8	54	12	8	2 Major Structure or Health Problems	Low vigor tip die back	None at this time.
6890			Yes	No	Valley Oak	<i>Quercus lobata</i>		12	54	18	12	2 Major Structure or Health Problems	Low vigor tip die back central top, poor crown ratio	None at this time.
6891			Yes	No	Interior Live Oak	<i>Quercus wislizeni</i>	10,12	16	54	21	16	3 Fair - Minor Problems		None at this time.
6892			Yes	No	Interior Live Oak	<i>Quercus wislizeni</i>		8	54	15	8	2 Major Structure or Health Problems	Understory. Codominant tree dead and failed in upper canopy. Low vigor.	None at this time.
6893			Yes	No	Valley Oak	<i>Quercus lobata</i>		14	54	30	14	3 Fair - Minor Problems	Understory leans south. Vigor fair.	None at this time.
6894			Yes	No	Interior Live Oak	<i>Quercus wislizeni</i>		14	54	30	0	2 Major Structure or Health Problems	Cavity at inclusion split trunk, low vigor	None at this time.
6895			Yes	No	Valley Oak	<i>Quercus lobata</i>		21	54	30	21	3 Fair - Minor Problems	Cavity at inclusion split trunk, low vigor	None at this time.
6896			Yes	No	Interior Live Oak	<i>Quercus wislizeni</i>		6	54	12	6	2 Major Structure or Health Problems	Understory low vigor	None at this time.
6897			Yes	No	Interior Live Oak	<i>Quercus wislizeni</i>		6	54	12	6	2 Major Structure or Health Problems	Understory low vigor	None at this time.

Tag #	Tag Not Placed	Old Tag #	Protected By Code*	Offsite	Common Name	Latin Name	Multi-Stems	DBH/ Extrapolated DBH**	Measured At	Measured Canopy Radius	Mitigation Inches	Arborist Rating	Notes	Recommendations
6898			Yes	No	Valley Oak	<i>Quercus lobata</i>		13	54	18	13	2 Major Structure or Health Problems	Tip dieback, low vigor.	None at this time.
6899			Yes	No	Valley Oak	<i>Quercus lobata</i>		10	54	15	10	3 Fair - Minor Problems	Bole height 16' above grade, vigor fair	None at this time.
6900			Yes	No	Valley Oak	<i>Quercus lobata</i>		10	54	15	10	3 Fair - Minor Problems	Single stem understory, vigor fair	None at this time.
6901			Yes	No	Interior Live Oak	<i>Quercus wislizeni</i>		12	54	15	12	3 Fair - Minor Problems	Single stem understory, vigor fair	None at this time.
6902	# Not Used													
6903			Yes	No	Valley Oak	<i>Quercus lobata</i>		16	54	21	16	3 Fair - Minor Problems	Bole height 14' above grade. Vigor fair.	None at this time.
6904			Yes	No	Valley Oak	<i>Quercus lobata</i>		14	54	16	14	2 Major Structure or Health Problems	Tip die back central top, low vigor	None at this time.
6905			Yes	No	Interior Live Oak	<i>Quercus wislizeni</i>		8	54	16	8	3 Fair - Minor Problems	Understory with Low lateral dead limbs, vigor fair	None at this time.
6906			Yes	No	Valley Oak	<i>Quercus lobata</i>		10	54	15	10	3 Fair - Minor Problems	Single stem fair vigor	None at this time.
6907			Yes	No	Valley Oak	<i>Quercus lobata</i>		28	12	27	28	4 good - No Apparent Problems	Codominant at 36" above grade. Vigor good	None at this time.
6908			Yes	No	Interior Live Oak	<i>Quercus wislizeni</i>		10	12	18	10	3 Fair - Minor Problems	Understory Leans north. Vigor fair.	None at this time.
6909			Yes	No	Valley Oak	<i>Quercus lobata</i>		28	24	27	28	3 Fair - Minor Problems	Absent of root flare west side, Codominant at 36" above grade. Vigor good	None at this time.
6910			Yes	No	Valley Oak	<i>Quercus lobata</i>		16	54	21	16	3 Fair - Minor Problems	Good vigor. Average amount of deadwood.	None at this time.
6911			Yes	No	Interior Live Oak	<i>Quercus wislizeni</i>		14	12	15	14	3 Fair - Minor Problems	Understory. Leans east.	None at this time.
6912			Yes	No	Interior Live Oak	<i>Quercus wislizeni</i>	10,10	14	54	18	14	2 Major Structure or Health Problems	Codominant at 12". Understory. Leans north.	None at this time.
6913			Yes	No	Valley Oak	<i>Quercus lobata</i>		16	54	18	16	3 Fair - Minor Problems	Good root flare. Fair vigor.	None at this time.
6914			Yes	No	Valley Oak	<i>Quercus lobata</i>		8	54	15	8	3 Fair - Minor Problems	Understory leans south, fair vigor	None at this time.
6915			Yes	No	Valley Oak	<i>Quercus lobata</i>		6	54	9	6	3 Fair - Minor Problems	Vigor fair average amount of deadwood	None at this time.
6916			Yes	No	Valley Oak	<i>Quercus lobata</i>		19	54	21	19	3 Fair - Minor Problems	Lower canopy deadwood. Vigor fair	None at this time.
6917			Yes	No	Interior Live Oak	<i>Quercus wislizeni</i>		6	54	15	6	3 Fair - Minor Problems	Single stem understory. Vigor fair.	None at this time.
6918			Yes	No	Interior Live Oak	<i>Quercus wislizeni</i>		10	54	18	10	3 Fair - Minor Problems	Single stem understory. Vigor fair.	None at this time.

Tag #	Tag Not Placed	Old Tag #	Protected By Code*	Offsite	Common Name	Latin Name	Multi-Stems	DBH/ Extrapolated DBH**	Measured At	Measured Canopy Radius	Mitigation Inches	Arborist Rating	Notes	Recommendations
6919			Yes	No	Interior Live Oak	<i>Quercus wislizeni</i>		12	6	18	12	3 Fair - Minor Problems	Codominant at 16 , understory poison oak throughout canopy	None at this time.
6920			Yes	No	Valley Oak	<i>Quercus lobata</i>		7	54	12	7	3 Fair - Minor Problems	Single stem understory. Vigor fair.	None at this time.
6921			Yes	No	Valley Oak	<i>Quercus lobata</i>		9	54	18	9	3 Fair - Minor Problems	Single stem understory leans northwest	None at this time.
6922			Yes	No	Valley Oak	<i>Quercus lobata</i>		12	54	15	12	3 Fair - Minor Problems	Buried root flare, vigor fair	None at this time.
6923			No	No	Buckeye	<i>Aesculus</i>	8,10,11,12,12	24	54	25	24	3 Fair - Minor Problems	Inclusions 16" above grade	None at this time.
6924			Yes	No	Blue Oak	<i>Quercus douglasii</i>		26	24	27	26	3 Fair - Minor Problems	Codominant at 36" above grade, vigor fair, average amount of deadwood	None at this time.
6925			Yes	No	Interior Live Oak	<i>Quercus wislizeni</i>	26,29	39	54	30	0	2 Major Structure or Health Problems	Two large stem grow over a granite rock, absent of buttress roots, vigor fair, structure poor	None at this time.
6926			Yes	No	Interior Live Oak	<i>Quercus wislizeni</i>		20	54	18	20	3 Fair - Minor Problems	Low laterals, vigor fair.	None at this time.
6927			Yes	No	Interior Live Oak	<i>Quercus wislizeni</i>		24	54	21	24	3 Fair - Minor Problems	Low lateral to the south, poison oak lower canopy, average amount of deadwood	None at this time.
6928			Yes	No	Valley Oak	<i>Quercus lobata</i>		29	54	18	29	3 Fair - Minor Problems	Codominant at 48" above grade, root flare buried, slightly above average of deadwood,	None at this time.
6929			Yes	No	Valley Oak	<i>Quercus lobata</i>		20	12	18	20	3 Fair - Minor Problems	Codominant at 24" above grade, easement tree offsite, hangs over fence 15'	None at this time.
6930			No	No	Buckeye	<i>Aesculus</i>	9,10,10,10	20	54	21	20	3 Fair - Minor Problems	Average amount of deadwood	None at this time.
6931			Yes	No	Valley Oak	<i>Quercus lobata</i>		20	54	21	20	2 Major Structure or Health Problems	Absent of root flare, Poor crown ratio, thinning central canopy	None at this time.
6932			Yes	No	Valley Oak	<i>Quercus lobata</i>		20	54	21	20	3 Fair - Minor Problems	Vigor fair, average amount of deadwood.	None at this time.
6933			Yes	No	Valley Oak	<i>Quercus lobata</i>		20	12	21	20	2 Major Structure or Health Problems	Absent of root flare, Codominant with inclusion at 24.	None at this time.
6934			Yes	No	Valley Oak	<i>Quercus lobata</i>		9	54	9	9	3 Fair - Minor Problems	Single stem. Vigor fair.	None at this time.
6935			Yes	No	Interior Live Oak	<i>Quercus wislizeni</i>		26	24	27	26	3 Fair - Minor Problems	Codominant at 32" above grade. Vigor fair.	None at this time.

Tag #	Tag Not Placed	Old Tag #	Protected By Code*	Offsite	Common Name	Latin Name	Multi-Stems	DBH/ Extrapolated DBH**	Measured At	Measured Canopy Radius	Mitigation Inches	Arborist Rating	Notes	Recommendations
6936			Yes	No	Valley Oak	<i>Quercus lobata</i>		14	54	12	14	3 Fair - Minor Problems	Single-stem understory. Leans north.	None at this time.
6937			Yes	No	Interior Live Oak	<i>Quercus wislizeni</i>		10	54	15	10	3 Fair - Minor Problems	Low lateral at base with corrective bow. Vigor fair	None at this time.
6938			Yes	No	Interior Live Oak	<i>Quercus wislizeni</i>		18	54	21	18	3 Fair - Minor Problems	Codominant at 12" above grade failed laying on ground. Vigor fair	None at this time.
6939			Yes	No	Blue Oak	<i>Quercus douglasii</i>		6	54	12	6	3 Fair - Minor Problems	Single stem. Vigor fair.	None at this time.
6940			Yes	No	Valley Oak	<i>Quercus lobata</i>		7	54	12	7	3 Fair - Minor Problems	Single stem understory. Vigor fair.	None at this time.
6941			No	No	Pear	<i>Pyrus</i>		10	54	15	10	3 Fair - Minor Problems	Cavity at base. Vigor fair.	None at this time.
6942			No	No	Pear	<i>Pyrus</i>		12	54	15	12	3 Fair - Minor Problems	Cavity at base. Vigor fair structure good	None at this time.
6943			Yes	Yes	Interior Live Oak	<i>Quercus wislizeni</i>		18	54	18	18	2 Major Structure or Health Problems	3-stem inclusion at base. Fence growing through trunk. Vigor fair.	None at this time.
6944			Yes	No	Interior Live Oak	<i>Quercus wislizeni</i>	10,12,15,16	27	54	27	27	3 Fair - Minor Problems	Grown on granite Boulder, low laterals. Vigor fair.	None at this time.
6945			Yes	No	Interior Live Oak	<i>Quercus wislizeni</i>		10	54	15	10	3 Fair - Minor Problems	Inclusion at 4'. Vigor fair.	None at this time.
6946			Yes	No	Interior Live Oak	<i>Quercus wislizeni</i>		14	24	18	14	3 Fair - Minor Problems	Flare good, vigor fair. Average amount of deadwood	None at this time.
6947			Yes	No	Interior Live Oak	<i>Quercus wislizeni</i>		26	24	27	26	3 Fair - Minor Problems	Flare good, vigor fair. Average amount of deadwood, low laterals touching ground.	None at this time.
6948			Yes	No	Interior Live Oak	<i>Quercus wislizeni</i>		18	54	21	18	3 Fair - Minor Problems	Flare good inclusion at 6', low laterals. Vigor fair.	None at this time.
6949			Yes	No	Interior Live Oak	<i>Quercus wislizeni</i>		24	12	21	24	3 Fair - Minor Problems	Flare good inclusion at 2', low laterals, vigor fair, average amount of deadwood	None at this time.
6950			Yes	No	Interior Live Oak	<i>Quercus wislizeni</i>		6	54	21	0	2 Major Structure or Health Problems	Severe lean. Broken. Codominant	None at this time.
6951			Yes	No	Interior Live Oak	<i>Quercus wislizeni</i>		6	54	21	0	1 Extreme Structure or Health Problems	Severe lean. Almost dead. 98% foliage loss.	Recommend removal due to noted defects.
6952			Yes	No	Interior Live Oak	<i>Quercus wislizeni</i>		36	12	30	36	3 Fair - Minor Problems	3 codominants at 24" above grade. Vigor fair.	None at this time.
6953			Yes	No	Interior Live Oak	<i>Quercus wislizeni</i>		8	54	9	8	3 Fair - Minor Problems	Low branches dead. Single-stem understory.	None at this time.

Tag #	Tag Not Placed	Old Tag #	Protected By Code*	Offsite	Common Name	Latin Name	Multi-Stems	DBH/ Extrapolated DBH**	Measured At	Measured Canopy Radius	Mitigation Inches	Arborist Rating	Notes	Recommendations
6954			Yes	No	Interior Live Oak	<i>Quercus wislizeni</i>		8	54	9	8	2 Major Structure or Health Problems	Single-stem understory. Poor crown ratio.	None at this time.
6955			Yes	No	Interior Live Oak	<i>Quercus wislizeni</i>		10	54	21	10	3 Fair - Minor Problems	Single-stem understory. Vigor fair.	None at this time.
6956			Yes	No	Valley Oak	<i>Quercus lobata</i>		38	54	21	38	3 Fair - Minor Problems	Codominant at 10' above grade. Vigor fair.	None at this time.
6957			Yes	No	Valley Oak	<i>Quercus lobata</i>		7	54	12	7	3 Fair - Minor Problems	Single-stem understory. Vigor fair.	None at this time.
6958			Yes	No	Valley Oak	<i>Quercus lobata</i>		7	54	12	7	3 Fair - Minor Problems	Single-stem understory. Vigor fair. Leans east	None at this time.
6959			Yes	No	Valley Oak	<i>Quercus lobata</i>		12	54	21	12	3 Fair - Minor Problems	Bole height 20, vigor fair.	None at this time.
6960			Yes	No	Interior Live Oak	<i>Quercus wislizeni</i>		12	54	18	12	3 Fair - Minor Problems	Fence growing through trunk. Vigor fair.	None at this time.
6961			Yes	No	Valley Oak	<i>Quercus lobata</i>		22	54	27	22	3 Fair - Minor Problems	Absent of root flare, Leans east. Vigor fair.	None at this time.
6962			Yes	No	Valley Oak	<i>Quercus lobata</i>		22	54	27	22	3 Fair - Minor Problems	Flare good, structure fair, vigor fair	None at this time.
6963			Yes	No	Valley Oak	<i>Quercus lobata</i>		16	54	18	16	3 Fair - Minor Problems	Absent of root flare, slight lean east, vigor fair	None at this time.
6964			Yes	No	Valley Oak	<i>Quercus lobata</i>		16	54	18	16	2 Major Structure or Health Problems	Absent of root flare, vigor poor, tip die back	None at this time.
6965			Yes	No	Interior Live Oak	<i>Quercus wislizeni</i>		6	54	12	6	3 Fair - Minor Problems	Lower canopy dead single stem understory. Vigor fair.	None at this time.
6966			Yes	No	Valley Oak	<i>Quercus lobata</i>		26	54	27	26	3 Fair - Minor Problems	Slightly leaning east, big fair, bark reduction west side	None at this time.
6967			Yes	No	Interior Live Oak	<i>Quercus wislizeni</i>		6	54	18	0	2 Major Structure or Health Problems	Cavity at base, understory severe lean, vigor fair	None at this time.
6968			Yes	No	Interior Live Oak	<i>Quercus wislizeni</i>		20	10	21	0	2 Major Structure or Health Problems	Understory severe canopy lean, vigor poor, under power line.	None at this time.
6969			Yes	No	Interior Live Oak	<i>Quercus wislizeni</i>	8,10	13	54	21	0	2 Major Structure or Health Problems	Understory. Severe lean, poor vigor.	None at this time.
6970			Yes	No	Interior Live Oak	<i>Quercus wislizeni</i>		12	54	21	0	2 Major Structure or Health Problems	Understory Severe lean, poor vigor	None at this time.
6971			Yes	No	Interior Live Oak	<i>Quercus wislizeni</i>		16	54	30	0	2 Major Structure or Health Problems	Understory Severe lean, poor vigor, above average amount of deadwood.	None at this time.
6972			Yes	No	Interior Live Oak	<i>Quercus wislizeni</i>		12	54	18	12	3 Fair - Minor Problems	Understory, corrective bow. Vigor fair.	None at this time.

Tag #	Tag Not Placed	Old Tag #	Protected By Code*	Offsite	Common Name	Latin Name	Multi-Stems	DBH/ Extrapolated DBH**	Measured At	Measured Canopy Radius	Mitigation Inches	Arborist Rating	Notes	Recommendations
6973			Yes	No	Interior Live Oak	<i>Quercus wislizeni</i>		26	24	30	26	3 Fair - Minor Problems	Codominant at 36" above grade, 16" failed top, vigor fair.	None at this time.
6974			Yes	No	Valley Oak	<i>Quercus lobata</i>		20	24	30	20	3 Fair - Minor Problems	Tip dieback, poor vigor, poor crown ratio	None at this time.
6975			Yes	No	Interior Live Oak	<i>Quercus wislizeni</i>		10	54	30	10	3 Fair - Minor Problems	Understory severe lean. Vigor fair.	None at this time.
6976			Yes	No	Interior Live Oak	<i>Quercus wislizeni</i>		6	54	12	0	1 Extreme Structure or Health Problems	Severe trunk decay, poor vigor	Recommend removal due to noted defects.
6977			Yes	No	Interior Live Oak	<i>Quercus wislizeni</i>		6	54	18	0	2 Major Structure or Health Problems	Single stem understory severe lean, poor vigor,	None at this time.
6978			Yes	No	Interior Live Oak	<i>Quercus wislizeni</i>		12	54	18	0	2 Major Structure or Health Problems	Single stem understory severe lean, poor vigor,	None at this time.
6979			Yes	No	Interior Live Oak	<i>Quercus wislizeni</i>		20	54	21	20	3 Fair - Minor Problems	Codominant at 20'. Vigor fair.	None at this time.
6980			Yes	No	Interior Live Oak	<i>Quercus wislizeni</i>		12	54	15	12	3 Fair - Minor Problems	Single-stem lower canopy deadwood, vigor fair.	None at this time.
6981			Yes	No	Interior Live Oak	<i>Quercus wislizeni</i>		8	54	18	0	2 Major Structure or Health Problems	Single stem understory lower canopy deadwood, vigor poor	None at this time.
6982			Yes	No	Interior Live Oak	<i>Quercus wislizeni</i>		16	54	18	16	3 Fair - Minor Problems	Cavity at base. Vigor fair.	None at this time.
6983			Yes	No	Interior Live Oak	<i>Quercus wislizeni</i>		18	54	18	18	3 Fair - Minor Problems	Flare good, vigor poor, tip die back	None at this time.
6984			Yes	No	Interior Live Oak	<i>Quercus wislizeni</i>		7	54	15	0	2 Major Structure or Health Problems	Cavity at base, vigor poor, tip die back, poor crown ratio,	None at this time.
6985			Yes	No	Interior Live Oak	<i>Quercus wislizeni</i>		9	54	15	0	2 Major Structure or Health Problems	Cavity at base. Severe lean. Vigor poor. Tip dieback. Poor crown ratio.	None at this time.
6986			Yes	No	Interior Live Oak	<i>Quercus wislizeni</i>		11	54	15	0	2 Major Structure or Health Problems	Severe lean, vigor poor, poor crown ratio.	None at this time.
6987			Yes	No	Interior Live Oak	<i>Quercus wislizeni</i>		24	54	15	24	3 Fair - Minor Problems	Flare good, canopy leans, above average amount of deadwood,. Vigor fair.	None at this time.
6988			Yes	No	Interior Live Oak	<i>Quercus wislizeni</i>		8	54	15	0	1 Extreme Structure or Health Problems	Cavity at base, vertical cavity at 6', vigor poor	Recommend removal due to noted defects.
6989			Yes	No	Interior Live Oak	<i>Quercus wislizeni</i>		16	54	21	0	2 Major Structure or Health Problems	Severe lean, poor vigor, poor crown ratio	None at this time.
6990			Yes	No	Interior Live Oak	<i>Quercus wislizeni</i>		12	54	21	0	2 Major Structure or Health Problems	Understory Severe lean, poor crown ratio, poor vigor	None at this time.

Tag #	Tag Not Placed	Old Tag #	Protected By Code*	Offsite	Common Name	Latin Name	Multi-Stems	DBH/ Extrapolated DBH**	Measured At	Measured Canopy Radius	Mitigation Inches	Arborist Rating	Notes	Recommendations
6991			Yes	No	Interior Live Oak	<i>Quercus wislizeni</i>		18	54	27	18	3 Fair - Minor Problems	Vigor fair, starting to thin in central leader,	None at this time.
6992			Yes	No	Interior Live Oak	<i>Quercus wislizeni</i>		8	54	123	0	0 Dead		Recommend removal due to noted defects.
6993			Yes	No	Interior Live Oak	<i>Quercus wislizeni</i>		20	24	30	20	3 Fair - Minor Problems	Leans east. Codominant at 36". Vigor fair.	None at this time.
6994			Yes	No	Valley Oak	<i>Quercus lobata</i>		18	54	27	18	3 Fair - Minor Problems	Tip dieback. Vigor fair.	None at this time.
6995			Yes	No	Interior Live Oak	<i>Quercus wislizeni</i>		24	54	30	24	3 Fair - Minor Problems	Severe trunk lean east. Vigor fair.	None at this time.
6996			Yes	No	Interior Live Oak	<i>Quercus wislizeni</i>	10,12,14,16	26	54	30	26	3 Fair - Minor Problems	4 stems at grade, inclusion at 12'. Vigor fair.	None at this time.
6997			Yes	No	Interior Live Oak	<i>Quercus wislizeni</i>		8	54	30	8	3 Fair - Minor Problems	Single stem understory. Vigor fair.	None at this time.
6998			Yes	No	Interior Live Oak	<i>Quercus wislizeni</i>		12	54	12	12	3 Fair - Minor Problems	Topped, vigor fair	None at this time.
6999			Yes	No	Interior Live Oak	<i>Quercus wislizeni</i>		13	54	27	13	3 Fair - Minor Problems	Single stem understory leans east.	None at this time.
7000			Yes	No	Interior Live Oak	<i>Quercus wislizeni</i>		10	54	18	0	2 Major Structure or Health Problems	Single stem understory, top dead poor crown ratio. Poor vigor	None at this time.
7001			Yes	No	Interior Live Oak	<i>Quercus wislizeni</i>		18	54	27	18	3 Fair - Minor Problems	Leans west. Vigor fair.	None at this time.
7002			Yes	No	Interior Live Oak	<i>Quercus wislizeni</i>		10	54	18	0	1 Extreme Structure or Health Problems	Understory. Severe lean east. Topped at property line.	Recommend removal due to noted defects.
7003			Yes	No	Valley Oak	<i>Quercus lobata</i>		18	54	27	18	3 Fair - Minor Problems	Corrective trunk bow, vigor fair, average amount of deadwood	None at this time.
7004	# Not Used													
7005			Yes	No	Interior Live Oak	<i>Quercus wislizeni</i>		8	54	15	8	2 Major Structure or Health Problems	Poor crown ratio, poor vigor, blackberry at base	None at this time.
7006			Yes	No	Interior Live Oak	<i>Quercus wislizeni</i>		14	54	15	0	2 Major Structure or Health Problems	Poor crown ratio, poor vigor, blackberry at base and concrete debris, top cut at property line	None at this time.
7007			Yes	No	Interior Live Oak	<i>Quercus wislizeni</i>		12	54	21	12	2 Major Structure or Health Problems	Severe trunk lean north, poor vigor and poor crown ratio	None at this time.
7008			Yes	No	Interior Live Oak	<i>Quercus wislizeni</i>		14	54	30	14	2 Major Structure or Health Problems	Single stem understory, severe lean south, poor vigor,	None at this time.

Tag #	Tag Not Placed	Old Tag #	Protected By Code*	Offsite	Common Name	Latin Name	Multi-Stems	DBH/ Extrapolated DBH**	Measured At	Measured Canopy Radius	Mitigation Inches	Arborist Rating	Notes	Recommendations
7009			Yes	No	Interior Live Oak	<i>Quercus wislizeni</i>		30	54	32	30	2 Major Structure or Health Problems	2 -12 inch failed stems. Poor vigor crown is thinning,	None at this time.
7010			Yes	No	Interior Live Oak	<i>Quercus wislizeni</i>		12	54	18	12	3 Fair - Minor Problems	Bole height 25'. Vigor fair.	None at this time.
7011			Yes	No	Interior Live Oak	<i>Quercus wislizeni</i>		12	54	18	12	3 Fair - Minor Problems	Single stem grapevine in canopy	None at this time.
7012			Yes	No	Valley Oak	<i>Quercus lobata</i>		16	54	27	16	3 Fair - Minor Problems	Understory leans west, vigor fair,	None at this time.
7013			Yes	No	Interior Live Oak	<i>Quercus wislizeni</i>		14	54	21	14	3 Fair - Minor Problems	Trunk leans south. Vigor fair.	None at this time.
7014			Yes	No	Valley Oak	<i>Quercus lobata</i>		18	54	18	18	3 Fair - Minor Problems	Bole height, 20' vigor fair	None at this time.
7015			Yes	No	Interior Live Oak	<i>Quercus wislizeni</i>		10	54	15	0	1 Extreme Structure or Health Problems	Understory. Poor vigor. Poor crown ratio.	Recommend removal due to noted defects.
7016			Yes	No	Valley Oak	<i>Quercus lobata</i>		9	54	18	9	3 Fair - Minor Problems	Single-stem understory. Vigor good.	None at this time.
7017			Yes	No	Valley Oak	<i>Quercus lobata</i>		8	54	15	8	2 Major Structure or Health Problems	Understory. Poor vigor. Poor crown ratio.	None at this time.
7018			No	No	Plum	<i>Prunus</i>	10,11	15	54	18	15	3 Fair - Minor Problems	Understory. Vigor fair.	None at this time.
7019			Yes	No	Interior Live Oak	<i>Quercus wislizeni</i>		14	54	21	14	3 Fair - Minor Problems	Poor crown ratio. Poor vigor. 80% foliage loss.	None at this time.
7020			Yes	No	Valley Oak	<i>Quercus lobata</i>		9	54	15	9	3 Fair - Minor Problems	Single-stem understory. Vigor fair.	None at this time.
7021			Yes	No	Valley Oak	<i>Quercus lobata</i>		17	54	21	17	3 Fair - Minor Problems	Absent of root flare, north side, understory. Vigor fair.	None at this time.
7022			Yes	No	Interior Live Oak	<i>Quercus wislizeni</i>		15	54	18	15	3 Fair - Minor Problems	Understory. Vigor fair.	None at this time.
7023			Yes	No	Valley Oak	<i>Quercus lobata</i>		40	54	36	40	3 Fair - Minor Problems	Codominant at 20'. Vigor fair. Low lateral to the south.	None at this time.
7024			Yes	No	Valley Oak	<i>Quercus lobata</i>		20	54	30	20	3 Fair - Minor Problems	Understory. Leans southwest. Vigor fair.	None at this time.
7025			No	No	Deodar cedar	<i>Cedrus deodara</i>		17	54	27	17	3 Fair - Minor Problems	Lower limbs dead. Severe trunk lean on bank. Vigor fair.	None at this time.
7026			No	No	Redwood	<i>Sequoioideae</i>		24	54	15	24	4 good - No Apparent Problems	Flare good. No codominants.	None at this time.
7027			No	No	Redwood	<i>Sequoioideae</i>		24	54	15	24	4 good - No Apparent Problems	Flare good. No codominants.	None at this time.
7028			Yes	No	Valley Oak	<i>Quercus lobata</i>	22,22	31	54	40	31	3 Fair - Minor Problems	Codominant at 24" above grade. Vigor fair. 10' high blackberry. Tag on property fence line.	None at this time.
7029			Yes	No	Interior Live Oak	<i>Quercus wislizeni</i>		16	54	18	16	3 Fair - Minor Problems	Cavity at base, absent of root flare. Vigor fair.	None at this time.

Tag #	Tag Not Placed	Old Tag #	Protected By Code*	Offsite	Common Name	Latin Name	Multi-Stems	DBH/ Extrapolated DBH**	Measured At	Measured Canopy Radius	Mitigation Inches	Arborist Rating	Notes	Recommendations
7030			Yes	No	Valley Oak	<i>Quercus lobata</i>		30	24	30	30	3 Fair - Minor Problems	Codominant at 60" above grade. Vigor fair.	None at this time.
7031			Yes	No	Interior Live Oak	<i>Quercus wislizeni</i>		17	24	18	17	3 Fair - Minor Problems	Codominant at 24" above grade. Vigor fair.	None at this time.
7032			Yes	No	Interior Live Oak	<i>Quercus wislizeni</i>	12,16,24,24,	40	54	30	40	3 Fair - Minor Problems	Vertical cavity on east side, low laterals. Vigor fair.	None at this time.
7033			Yes	No	Valley Oak	<i>Quercus lobata</i>		18	54	30	18	3 Fair - Minor Problems	Trunk straight canopy lean south. Vigor fair.	None at this time.
7034			Yes	No	Interior Live Oak	<i>Quercus wislizeni</i>		8	54	21	8	3 Fair - Minor Problems	Single stem understory severe lean. Vigor fair.	None at this time.
7035			Yes	No	Interior Live Oak	<i>Quercus wislizeni</i>		18	24	27	18	3 Fair - Minor Problems	Low lateral at 12" above grade, inclusion at 45". Vigor fair.	None at this time.
7036			Yes	No	Valley Oak	<i>Quercus lobata</i>		15	54	18	15	3 Fair - Minor Problems	Single-stem understory. Vigor fair.	None at this time.
7037			Yes	No	Interior Live Oak	<i>Quercus wislizeni</i>	16,22	27	54	24	27	3 Fair - Minor Problems	Codominant with inclusion at 12". Vigor fair.	None at this time.
7038			Yes	No	Interior Live Oak	<i>Quercus wislizeni</i>		9	54	12	9	3 Fair - Minor Problems	Growing on granite boulder. Vigor fair.	None at this time.
7039			Yes	No	Interior Live Oak	<i>Quercus wislizeni</i>		27	16	21	27	3 Fair - Minor Problems	Low laterals, vigor Codominant at 36.	None at this time.
7040			Yes	No	Valley Oak	<i>Quercus lobata</i>		16	54	18	16	3 Fair - Minor Problems	Codominant with inclusion at 5'. Vigor fair.	None at this time.
7041			Yes	No	Interior Live Oak	<i>Quercus wislizeni</i>	6,9	11	54	12	11	3 Fair - Minor Problems	Codominant with inclusion at 6" above grade, vigor fair.	None at this time.
7042			No	No	Flowering Pear	<i>Pyrus calleryana</i>		12	54	15	12	3 Fair - Minor Problems	Poor branch angles, buried root flare. Vigor fair.	None at this time.
7043			Yes	No	Valley Oak	<i>Quercus lobata</i>		12	54	12	12	3 Fair - Minor Problems	Buried root flare. Vigor good.	None at this time.
7044			Yes	No	Interior Live Oak	<i>Quercus wislizeni</i>		7	54	18	0	2 Major Structure or Health Problems	Leans northeast. Covered in poison oak. Suppressed. Low vigor. Poor structure.	None at this time.
7045			Yes	No	Valley Oak	<i>Quercus lobata</i>		22.5	54	19	22.5	3 Fair - Minor Problems	Good base, structure and vigor. Poison oak on trunk and canopy.	None at this time.
7046			Yes	No	Interior Live Oak	<i>Quercus wislizeni</i>		7	54	11	0	2 Major Structure or Health Problems	Good base. Poison oak on trunk. poor structure and vigor.	None at this time.
7047			Yes	No	Interior Live Oak	<i>Quercus wislizeni</i>		16	54	19	16	2 Major Structure or Health Problems	Good base. Crowded codominant union. Poor structure. Medium vigor.	None at this time.

Tag #	Tag Not Placed	Old Tag #	Protected By Code*	Offsite	Common Name	Latin Name	Multi-Stems	DBH/ Extrapolated DBH**	Measured At	Measured Canopy Radius	Mitigation Inches	Arborist Rating	Notes	Recommendations
7048			Yes	No	Interior Live Oak	<i>Quercus wislizeni</i>		8	54	17	8	2 Major Structure or Health Problems	Good base. Heavy lean northeast. Low branches. Deadwood. Medium vigor.	None at this time.
7049			Yes	No	Interior Live Oak	<i>Quercus wislizeni</i>		7	54	16	7	2 Major Structure or Health Problems	Good base. Leans northwest. Foliage at top of canopy only. Low vigor.	None at this time.
7050			Yes	No	Interior Live Oak	<i>Quercus wislizeni</i>		8	54	16	8	2 Major Structure or Health Problems	Good base. Leans northwest. Foliage only at canopy. Medium vigor.	None at this time.
7051		246	Yes	No	Interior Live Oak	<i>Quercus wislizeni</i>		8	54	17	8	2 Major Structure or Health Problems	Opening at base. Poor structure. Low vigor.	None at this time.
7052			Yes	No	Interior Live Oak	<i>Quercus wislizeni</i>		11.5	54	18	11.5	2 Major Structure or Health Problems	Dead stem at base. Foliage only in canopy. Sparse foliage. Medium vigor.	None at this time.
7053		248	Yes	No	Interior Live Oak	<i>Quercus wislizeni</i>		14	54	19	14	2 Major Structure or Health Problems	Small dead stem and inclusions on base. Codominant 7'. Deadwood. Foliage only in canopy.	None at this time.
7054			Yes	No	Interior Live Oak	<i>Quercus wislizeni</i>		8.5	54	20	0	2 Major Structure or Health Problems	Good base. Opening on trunk. Poor structure. Low vigor. Leans east.	None at this time.
7055			Yes	No	Interior Live Oak	<i>Quercus wislizeni</i>		8.5	54	12	8.5	2 Major Structure or Health Problems	Swollen base. High epicormic growth. Low vigor.	None at this time.
7056		251	Yes	No	Interior Live Oak	<i>Quercus wislizeni</i>		7.5	54	11	0	1 Extreme Structure or Health Problems	Dead stems and opening at base. Extensive decay up trunk. Epicormic growth. Decay in canopy. Low vigor.	Recommend removal due to noted defects.
7057		257	Yes	No	Interior Live Oak	<i>Quercus wislizeni</i>		7.5	54	17	0	2 Major Structure or Health Problems	Good base. Epicormic growth. Poor structure. High deadwood. Low vigor.	None at this time.
7058		259	Yes	No	Interior Live Oak	<i>Quercus wislizeni</i>		7	54	10	0	2 Major Structure or Health Problems	Swollen base with decay. Leans south. Poor structure. Low vigor.	None at this time.
7059			Yes	No	Interior Live Oak	<i>Quercus wislizeni</i>		10.5	54	16	10.5	2 Major Structure or Health Problems	Good base. Openings on trunk. High deadwood and epicormic growth. Low vigor.	None at this time.
7060			Yes	No	Interior Live Oak	<i>Quercus wislizeni</i>		6.5	54	10	0	1 Extreme Structure or Health Problems	Good base. Leans west. High epicormic growth. High deadwood. Poor structure. Openings on trunk. Low vigor.	Recommend removal due to noted defects.

Tag #	Tag Not Placed	Old Tag #	Protected By Code*	Offsite	Common Name	Latin Name	Multi-Stems	DBH/ Extrapolated DBH**	Measured At	Measured Canopy Radius	Mitigation Inches	Arborist Rating	Notes	Recommendations
7061			Yes	No	Interior Live Oak	<i>Quercus wislizeni</i>		13.5	54	20	13.5	3 Fair - Minor Problems	Good base. Leans west. Good vigor.	None at this time.
7062		261	Yes	No	Interior Live Oak	<i>Quercus wislizeni</i>		9	54	14	0	1 Extreme Structure or Health Problems	High debris at base. High deadwood. Sparse dying foliage. Low vigor.	Recommend removal due to noted defects.
7063		263	Yes	No	Interior Live Oak	<i>Quercus wislizeni</i>		9	54	17	0	1 Extreme Structure or Health Problems	Heavy debris at base. High epicormic growth. Poor structure. Dead north codominant stem. Low vigor.	Recommend removal due to noted defects.
7064		262	Yes	No	Interior Live Oak	<i>Quercus wislizeni</i>	7,14,18	24	54	20	24	2 Major Structure or Health Problems	Large codominant leader failure. Weak codominant connections with extensive decay. Low vigor.	None at this time.
7065		234	Yes	No	Interior Live Oak	<i>Quercus wislizeni</i>		10.5	54	19	10.5	3 Fair - Minor Problems	Good base. Leans southwest. Small limb deadwood. Good vigor.	None at this time.
7066		231	Yes	No	Interior Live Oak	<i>Quercus wislizeni</i>		9.5	54	17	9.5	2 Major Structure or Health Problems	Swollen base with opening. High deadwood. Poor structure. Medium vigor.	None at this time.
7067		232	Yes	No	Interior Live Oak	<i>Quercus wislizeni</i>		8	54	18	8	2 Major Structure or Health Problems	Swollen base. Leans south. Poor structure. Medium vigor.	None at this time.
7068		233	Yes	No	Interior Live Oak	<i>Quercus wislizeni</i>		8	54	20	8	2 Major Structure or Health Problems	Swollen base. Heavy lean south. Inclusions on trunk. Medium vigor.	None at this time.
7069			Yes	No	Interior Live Oak	<i>Quercus wislizeni</i>		7	54	16	0	2 Major Structure or Health Problems	Old cut on base. Leans on fence. Poor structure. Low vigor.	None at this time.
7070			Yes	No	Interior Live Oak	<i>Quercus wislizeni</i>		8	54	20	8	2 Major Structure or Health Problems	Dead stem at base with debris. Trunk leans on fence. Poor structure. Epicormic growth. Medium vigor.	None at this time.
7071	X		Yes	No	Interior Live Oak	<i>Quercus wislizeni</i>		11	54	18	11	3 Fair - Minor Problems	Good base. Leans south. Small limb deadwood. Good vigor. No tag placed.	None at this time.
7072		226	Yes	No	Interior Live Oak	<i>Quercus wislizeni</i>		9	54	20	9	3 Fair - Minor Problems	Good base. Leans south. Small limb deadwood. Good vigor.	None at this time.

Tag #	Tag Not Placed	Old Tag #	Protected By Code*	Offsite	Common Name	Latin Name	Multi-Stems	DBH/ Extrapolated DBH**	Measured At	Measured Canopy Radius	Mitigation Inches	Arborist Rating	Notes	Recommendations
7073		227	Yes	No	Interior Live Oak	<i>Quercus wislizeni</i>		11	54	18	0	1 Extreme Structure or Health Problems	Openings with decay at base. High deadwood. Sparse dying foliage. Low vigor.	Recommend removal due to noted defects.
7074		229	Yes	No	Interior Live Oak	<i>Quercus wislizeni</i>		13	54	18	13	2 Major Structure or Health Problems	Dead stems at base. High deadwood. Foliage only at top of canopy. Low vigor.	None at this time.
7075		230	Yes	No	Interior Live Oak	<i>Quercus wislizeni</i>		10.5	54	17	10.5	2 Major Structure or Health Problems	Swollen base with closed wound. Poor trunk taper. Medium vigor.	None at this time.
7076			Yes	No	Interior Live Oak	<i>Quercus wislizeni</i>		12	54	19	12	2 Major Structure or Health Problems	Openings and inclusions at base. Epicormic growth. Medium vigor.	None at this time.
7077			Yes	No	Interior Live Oak	<i>Quercus wislizeni</i>		7.5	54	15	7.5	2 Major Structure or Health Problems	Opening at base. High epicormic growth. Low vigor.	None at this time.
7078		211	Yes	No	Interior Live Oak	<i>Quercus wislizeni</i>		11.5	54	20	0	2 Major Structure or Health Problems	Dead stem at base. Openings at base. Heavy lean south. High epicormic growth. Poor structure. Low vigor.	None at this time.
7079		215	Yes	No	Interior Live Oak	<i>Quercus wislizeni</i>		12	54	20	12	2 Major Structure or Health Problems	Fallen tree at base. Poor structure. High deadwood and epicormic growth. Low vigor.	None at this time.
7080			Yes	No	Interior Live Oak	<i>Quercus wislizeni</i>		8	54	10	8	3 Fair - Minor Problems	Good base. Swollen trunk. Good structure and vigor.	None at this time.
7081		205	Yes	No	Interior Live Oak	<i>Quercus wislizeni</i>		9	54	9	0	2 Major Structure or Health Problems	Dead/missing bark on trunk. High epicormic growth. Low vigor.	None at this time.
7082		206	Yes	No	Interior Live Oak	<i>Quercus wislizeni</i>		6	54	8	0	1 Extreme Structure or Health Problems	Opening at base. High epicormic growth. Low vigor. Dead canopy.	Recommend removal due to noted defects.
7083			Yes	No	Interior Live Oak	<i>Quercus wislizeni</i>		12	54	22	0	2 Major Structure or Health Problems	Good base. Dead stem at base. Sun scalded bark up trunk. Leans south. Low vigor.	None at this time.
7084		264	Yes	No	Interior Live Oak	<i>Quercus wislizeni</i>	8,14	16	54	20	16	3 Fair - Minor Problems	Codominant at grade. Good structure and vigor.	None at this time.
7085			Yes	No	Interior Live Oak	<i>Quercus wislizeni</i>		6.5	54	8	6.5	2 Major Structure or Health Problems	Dead stem on base. Poor structure. Epicormic growth. Medium vigor.	None at this time.

Tag #	Tag Not Placed	Old Tag #	Protected By Code*	Offsite	Common Name	Latin Name	Multi-Stems	DBH/ Extrapolated DBH**	Measured At	Measured Canopy Radius	Mitigation Inches	Arborist Rating	Notes	Recommendations
7086			Yes	No	Interior Live Oak	<i>Quercus wislizeni</i>		8	54	16	8	3 Fair - Minor Problems	Good base. Epicormic growth. Good vigor.	None at this time.
7087			Yes	No	Interior Live Oak	<i>Quercus wislizeni</i>		9	54	10	9	3 Fair - Minor Problems	Good base, structure and vigor.	None at this time.
7088		275	Yes	No	Interior Live Oak	<i>Quercus wislizeni</i>		9	54	18	9	2 Major Structure or Health Problems	Closed wounds on base. Poor structure. Opening on trunk. Medium vigor.	None at this time.
7089			Yes	No	Interior Live Oak	<i>Quercus wislizeni</i>		6	54	6	6	3 Fair - Minor Problems	Good base, structure and vigor.	None at this time.
7090			Yes	No	Interior Live Oak	<i>Quercus wislizeni</i>		7	54	17	7	2 Major Structure or Health Problems	Good base. Large pruning cut at 7'. Low vigor.	None at this time.
7091			Yes	No	Interior Live Oak	<i>Quercus wislizeni</i>		7	54	7	7	3 Fair - Minor Problems	Good base. Good vigor.	None at this time.
7092			Yes	No	Interior Live Oak	<i>Quercus wislizeni</i>	10,10	14	54	18	14	3 Fair - Minor Problems	Codominant at grade. Good structure and vigor.	None at this time.
7093			Yes	No	Interior Live Oak	<i>Quercus wislizeni</i>		6.5	54	10	6.5	3 Fair - Minor Problems	Good base, structure and vigor.	None at this time.
7094			Yes	No	Interior Live Oak	<i>Quercus wislizeni</i>		6	54	10	0	2 Major Structure or Health Problems	Dead stem at base. Low vigor.	None at this time.
7095		269	Yes	No	Interior Live Oak	<i>Quercus wislizeni</i>	8,9	12	54	16	12	3 Fair - Minor Problems	Codominant at grade. Good structure and vigor.	None at this time.
7096		180	Yes	No	Interior Live Oak	<i>Quercus wislizeni</i>		7	54	10	0	2 Major Structure or Health Problems	Good base. Opening in trunk 6'. Poor structure. Low vigor.	None at this time.
7097		267	Yes	No	Interior Live Oak	<i>Quercus wislizeni</i>		7.5	54	13	7.5	3 Fair - Minor Problems	Good base. Epicormic growth. Good structure and vigor.	None at this time.
7098		266	Yes	No	Interior Live Oak	<i>Quercus wislizeni</i>		11.5	54	16	11.5	3 Fair - Minor Problems	Good base. Epicormic growth. Good structure and vigor.	None at this time.
7099			Yes	No	Interior Live Oak	<i>Quercus wislizeni</i>		9.5	54	17	9.5	2 Major Structure or Health Problems	Dead stem at base. Large opening at base. Medium structure and vigor.	None at this time.
7100		268	Yes	No	Interior Live Oak	<i>Quercus wislizeni</i>		7.5	54	15	0	1 Extreme Structure or Health Problems	Abnormal base and trunk. High deadwood and epicormic growth. Sparse foliage with dying leaves. Low vigor.	Recommend removal due to noted defects.
7101		203	Yes	No	Interior Live Oak	<i>Quercus wislizeni</i>		10	54	20	10	3 Fair - Minor Problems	Good base, structure and vigor.	None at this time.
7102		221	Yes	No	Interior Live Oak	<i>Quercus wislizeni</i>		11	54	18	11	2 Major Structure or Health Problems	Good base. Dead stem at base. Leans south. Poor structure. Medium vigor.	None at this time.

Tag #	Tag Not Placed	Old Tag #	Protected By Code*	Offsite	Common Name	Latin Name	Multi-Stems	DBH/ Extrapolated DBH**	Measured At	Measured Canopy Radius	Mitigation Inches	Arborist Rating	Notes	Recommendations
7103		220	Yes	No	Interior Live Oak	<i>Quercus wislizeni</i>	8,8	11	54	15	0	2 Major Structure or Health Problems	Codominant at grade. High epicormic growth. Poor structure. Low vigor.	None at this time.
7104		219	Yes	No	Interior Live Oak	<i>Quercus wislizeni</i>		6.5	54	11	0	1 Extreme Structure or Health Problems	Dead bark at base. High deadwood. Dead/dying bark on trunk. Low vigor.	Recommend removal due to noted defects.
7105			Yes	No	Interior Live Oak	<i>Quercus wislizeni</i>		6	54	15	0	2 Major Structure or Health Problems	Good base. Leans south. Old pruning cuts. Epicormic growth. High deadwood. Low vigor.	None at this time.
7106		217	Yes	No	Interior Live Oak	<i>Quercus wislizeni</i>	5,9	10	54	20	10	2 Major Structure or Health Problems	Codominant at 1'. Dead stems on trunk. Low vigor. High epicormic growth.	None at this time.
7107			Yes	No	Interior Live Oak	<i>Quercus wislizeni</i>	8,8	11	54	17	0	2 Major Structure or Health Problems	Codominant at grade. High epicormic growth. Poor trunk taper. Low vigor.	None at this time.
7108		216	Yes	No	Interior Live Oak	<i>Quercus wislizeni</i>		8	54	21	8	2 Major Structure or Health Problems	Swollen base. Dead tree leaning against trunk. High epicormic growth. Low vigor.	None at this time.
7109		195	Yes	No	Interior Live Oak	<i>Quercus wislizeni</i>		11.5	54	27	0	2 Major Structure or Health Problems	Dead codominant stem at base. Poor trunk structure. High epicormic growth. Low vigor.	None at this time.
7110		196	Yes	No	Interior Live Oak	<i>Quercus wislizeni</i>		10	54	22	0	2 Major Structure or Health Problems	Good base. Leans southeast. Poor structure and vigor.	None at this time.
7111		193	Yes	No	Interior Live Oak	<i>Quercus wislizeni</i>		8.5	54	2	0	1 Extreme Structure or Health Problems	Dead stem on trunk. Failed apical stem at 15'. Epicormic growth remains on remaining trunk. Low vigor.	Recommend removal due to noted defects.
7112			Yes	No	Interior Live Oak	<i>Quercus wislizeni</i>	6,12,13	17	54	20	17	3 Fair - Minor Problems	Codominant at grade. Small limb deadwood. Good vigor.	None at this time.
7113		198	Yes	No	Interior Live Oak	<i>Quercus wislizeni</i>		13	54	18	0	2 Major Structure or Health Problems	Large opening at base with decay. High deadwood. Sparse foliage in canopy. Low vigor.	None at this time.
7114			Yes	No	Interior Live Oak	<i>Quercus wislizeni</i>		7	54	17	7	3 Fair - Minor Problems	Dead codominant small stems. Good structure and vigor.	None at this time.

Tag #	Tag Not Placed	Old Tag #	Protected By Code*	Offsite	Common Name	Latin Name	Multi-Stems	DBH/ Extrapolated DBH**	Measured At	Measured Canopy Radius	Mitigation Inches	Arborist Rating	Notes	Recommendations
7115		200	Yes	No	Interior Live Oak	<i>Quercus wislizeni</i>	7,8,8	13	54	19	0	2 Major Structure or Health Problems	Codominant at grade. Dead stem at base. High epicormic growth. Poor structure. Low vigor.	None at this time.
7116		167	Yes	No	Interior Live Oak	<i>Quercus wislizeni</i>	10,11	15	54	21	15	3 Fair - Minor Problems	Codominant at 1'. Good vigor.	None at this time.
7117		168	Yes	No	Interior Live Oak	<i>Quercus wislizeni</i>		10	54	19	10	3 Fair - Minor Problems	Dead stem at base. Good base, structure and vigor.	None at this time.
7118		164	Yes	No	Interior Live Oak	<i>Quercus wislizeni</i>	13,15	20	54	20	20	3 Fair - Minor Problems	Codominant at 1'. Good base, structure and vigor.	None at this time.
7119		163	Yes	No	Interior Live Oak	<i>Quercus wislizeni</i>		8	54	18	8	2 Major Structure or Health Problems	Openings in base. Leans south. High deadwood. Low vigor.	None at this time.
7120		165	Yes	No	Interior Live Oak	<i>Quercus wislizeni</i>		10.5	54	21	10.5	3 Fair - Minor Problems	Good base, structure and vigor.	None at this time.
7121			No	No	Interior Live Oak	<i>Quercus wislizeni</i>	6,6	8	54	18	8	3 Fair - Minor Problems	Leans south. Codominant at grade. Good vigor.	None at this time.
7122			No	No	Interior Live Oak	<i>Quercus wislizeni</i>	5,7	9	54	18	9	2 Major Structure or Health Problems	Codominant at grade. Leans south. Poor structure. Medium vigor.	None at this time.
7123		162	No	No	Interior Live Oak	<i>Quercus wislizeni</i>	6,6	8	54	16	8	3 Fair - Minor Problems	Codominant at grade. Good vigor.	None at this time.
7124			Yes	No	Interior Live Oak	<i>Quercus wislizeni</i>		8	54	20	8	3 Fair - Minor Problems	Good base. Leans south. Good vigor.	None at this time.
7125		161	Yes	No	Interior Live Oak	<i>Quercus wislizeni</i>		15	54	20	15	3 Fair - Minor Problems	Good base, structure and vigor.	None at this time.
7126		160	Yes	No	Interior Live Oak	<i>Quercus wislizeni</i>	9,10	13	54	18	0	2 Major Structure or Health Problems	Codominant at 6". High deadwood. Poor structure. Low vigor.	None at this time.
7127		159	Yes	No	Interior Live Oak	<i>Quercus wislizeni</i>	9,10,10,11	20	54	18	20	3 Fair - Minor Problems	Codominant at grade. Good structure and vigor.	None at this time.
7128		106	Yes	No	Interior Live Oak	<i>Quercus wislizeni</i>	6,12	13	54	17	13	3 Fair - Minor Problems	Codominant at grade. Dead lower limbs. Good vigor.	None at this time.
7129			Yes	No	Interior Live Oak	<i>Quercus wislizeni</i>		7	54	15	7	3 Fair - Minor Problems	Good base. Leans southeast. good structure and vigor.	None at this time.
7130		105	Yes	No	Interior Live Oak	<i>Quercus wislizeni</i>		20	24	18	20	3 Fair - Minor Problems	good base flare. Small limb deadwood. Good structure and vigor.	None at this time.
7131		104	Yes	No	Interior Live Oak	<i>Quercus wislizeni</i>		13	54	17	13	2 Major Structure or Health Problems	dead stem at base. High deadwood. Medium structure and vigor.	None at this time.

Tag #	Tag Not Placed	Old Tag #	Protected By Code*	Offsite	Common Name	Latin Name	Multi-Stems	DBH/ Extrapolated DBH**	Measured At	Measured Canopy Radius	Mitigation Inches	Arborist Rating	Notes	Recommendations
7132		103	Yes	No	Interior Live Oak	<i>Quercus wislizeni</i>		16	54	20	16	2 Major Structure or Health Problems	Good base. Leans south. Dead/dying bark. High deadwood. Good canopy structure. Medium vigor.	None at this time.
7133		94	Yes	No	Interior Live Oak	<i>Quercus wislizeni</i>		14	54	16	14	3 Fair - Minor Problems	Good base. Low dead branches. Good structure and vigor.	None at this time.
7134		95	Yes	No	Interior Live Oak	<i>Quercus wislizeni</i>		18	54	18	18	2 Major Structure or Health Problems	Good base. High deadwood. Medium vigor.	None at this time.
7135		93	Yes	No	Valley Oak	<i>Quercus lobata</i>		12	54	15	12	3 Fair - Minor Problems	Good base. Some epicormic growth. Good structure and vigor.	None at this time.
7136		92	Yes	No	Interior Live Oak	<i>Quercus wislizeni</i>		10	54	16	10	3 Fair - Minor Problems	Good base. Small limb deadwood. Good vigor.	None at this time.
7137			Yes	No	Interior Live Oak	<i>Quercus wislizeni</i>		13	54	14	13	2 Major Structure or Health Problems	Good base. Low branches. High deadwood. Medium vigor.	None at this time.
7138		97	Yes	No	Valley Oak	<i>Quercus lobata</i>		9	54	10	9	2 Major Structure or Health Problems	Good base. Dead poison oak on trunk. Epicormic growth. Low vigor.	None at this time.
7139			No	No	Gray pine	<i>Pinus sabiniana</i>		28	54	26	28	3 Fair - Minor Problems	Good base, structure and vigor.	None at this time.
7140			Yes	No	Interior Live Oak	<i>Quercus wislizeni</i>		14.5	54	16	14.5	2 Major Structure or Health Problems	Good base. High deadwood and epicormic growth. Damaged foliage. Low vigor.	None at this time.
7141			Yes	No	Interior Live Oak	<i>Quercus wislizeni</i>	4,7,7	11	54	17	11	3 Fair - Minor Problems	Codominant at grade. Good structure and vigor.	None at this time.
7142			Yes	No	Interior Live Oak	<i>Quercus wislizeni</i>	10,12,12	20	54	19	20	3 Fair - Minor Problems	Weak connection on east stem at grade. Good structure. Medium vigor.	None at this time.
7143		188	Yes	No	Interior Live Oak	<i>Quercus wislizeni</i>		13.5	54	24	13.5	3 Fair - Minor Problems	Good base. Leans southwest. Good structure and vigor.	None at this time.
7144		185	Yes	No	Interior Live Oak	<i>Quercus wislizeni</i>		9.5	54	15	9.5	2 Major Structure or Health Problems	dead stem at base. Epicormic growth in canopy. Poor structure. Medium vigor.	None at this time.
7145		186	Yes	No	Interior Live Oak	<i>Quercus wislizeni</i>		8.5	54	10	8.5	2 Major Structure or Health Problems	Good base. Poor trunk taper. High deadwood. Sparse foliage in canopy.	None at this time.

Tag #	Tag Not Placed	Old Tag #	Protected By Code*	Offsite	Common Name	Latin Name	Multi-Stems	DBH/ Extrapolated DBH**	Measured At	Measured Canopy Radius	Mitigation Inches	Arborist Rating	Notes	Recommendations
7146			Yes	No	Interior Live Oak	<i>Quercus wislizeni</i>		6	54	10	0	2 Major Structure or Health Problems	Opening at base. Epicormic growth. Poor structure and vigor.	None at this time.
7147		184	Yes	No	Interior Live Oak	<i>Quercus wislizeni</i>		8	54	12	8	3 Fair - Minor Problems	Good base. Leans north. Good vigor.	None at this time.
7148		183	Yes	No	Interior Live Oak	<i>Quercus wislizeni</i>		11	54	18	11	3 Fair - Minor Problems	Good base, structure and vigor.	None at this time.
7149			Yes	No	Interior Live Oak	<i>Quercus wislizeni</i>	8,9,10,14	21	54	21	21	2 Major Structure or Health Problems	Codominant at grade. Small openings in base. Swollen codominant connection on east stem. Epicormic growth. Medium/high deadwood. Medium vigor.	None at this time.
7150		191	Yes	No	Interior Live Oak	<i>Quercus wislizeni</i>		12	54	22	12	3 Fair - Minor Problems	Dead stem at base. Leans west. Good structure and vigor.	None at this time.
7151		202	Yes	No	Interior Live Oak	<i>Quercus wislizeni</i>		13.5	54	21	13.5	2 Major Structure or Health Problems	Medium opening at base. Epicormic growth and deadwood. Medium vigor.	None at this time.
7152			Yes	No	Interior Live Oak	<i>Quercus wislizeni</i>	12,17	21	54	20	0	2 Major Structure or Health Problems	Opening in codominant union. Dead stems at base. Epicormic growth. Medium vigor.	None at this time.
7153			Yes	No	Interior Live Oak	<i>Quercus wislizeni</i>		7.5	54	16	0	2 Major Structure or Health Problems	Small openings at base. Dead stems at base. Poor structure and vigor.	None at this time.
7154		179	Yes	No	Interior Live Oak	<i>Quercus wislizeni</i>	6,7,12,12,	19	54	19	19	2 Major Structure or Health Problems	Small openings on base and trunk. High deadwood. Poor structure. Medium vigor.	None at this time.
7155		177	Yes	No	Interior Live Oak	<i>Quercus wislizeni</i>	8,16	18	54	24	18	2 Major Structure or Health Problems	Leans north. Dead bark on trunks. Sparse foliage in canopy. Poor structure and vigor.	None at this time.
7156		180	Yes	No	Interior Live Oak	<i>Quercus wislizeni</i>		8.5	54	16	0	2 Major Structure or Health Problems	Openings and decay in base. Poor structure. Low vigor.	None at this time.
7157		201	Yes	No	Interior Live Oak	<i>Quercus wislizeni</i>	11,11	15	54	19	15	2 Major Structure or Health Problems	Large decay in base. Weak connection and poor base structure. Good canopy structure. Medium vigor.	None at this time.
7158		169	Yes	No	Interior Live Oak	<i>Quercus wislizeni</i>		7.5	54	15	0	2 Major Structure or Health Problems	Large opening with decay at base. Low vigor.	None at this time.

Tag #	Tag Not Placed	Old Tag #	Protected By Code*	Offsite	Common Name	Latin Name	Multi-Stems	DBH/ Extrapolated DBH**	Measured At	Measured Canopy Radius	Mitigation Inches	Arborist Rating	Notes	Recommendations
7159		170	Yes	No	Interior Live Oak	<i>Quercus wislizeni</i>		7.5	54	14	0	2 Major Structure or Health Problems	Decay on base. Poor structure and vigor.	None at this time.
7160		171	Yes	No	Interior Live Oak	<i>Quercus wislizeni</i>		8	54	17	8	2 Major Structure or Health Problems	Decay up trunk to canopy. Large dead stem at 4'. Low vigor.	None at this time.
7161			Yes	No	Interior Live Oak	<i>Quercus wislizeni</i>	8,9,10	16	54	19	0	2 Major Structure or Health Problems	Codominant at grade. Large dead stem at base. Epicormic growth. High deadwood. Poor structure.	None at this time.
7162		174	Yes	No	Gray pine	<i>Pinus sabiniana</i>		31	54	28	31	3 Fair - Minor Problems	Good base, structure and vigor.	None at this time.
7163		175	Yes	No	Interior Live Oak	<i>Quercus wislizeni</i>		7	54	18	0	2 Major Structure or Health Problems	Decay at base. Poor structure. Medium vigor.	None at this time.
7164			Yes	No	Interior Live Oak	<i>Quercus wislizeni</i>	7,7	10	54	16	0	2 Major Structure or Health Problems	Poor base structure. Dead stems up trunks. Poor structure. Medium vigor.	None at this time.
7165			Yes	No	Interior Live Oak	<i>Quercus wislizeni</i>		9	54	10	9	3 Fair - Minor Problems	Good base, structure and vigor.	None at this time.
7166		152	Yes	No	Interior Live Oak	<i>Quercus wislizeni</i>		12	54	17	12	3 Fair - Minor Problems	Good base. Small west stem low vigor. East stem good structure and vigor.	None at this time.
7167			Yes	No	Interior Live Oak	<i>Quercus wislizeni</i>	6,7,9	13	54	17	13	3 Fair - Minor Problems	Good base. Small limb deadwood. Good vigor.	None at this time.
7168			No	No	Interior Live Oak	<i>Quercus wislizeni</i>	5,8	9	54	17	9	3 Fair - Minor Problems	Leans south. Small limb deadwood. Good vigor.	None at this time.
7169			Yes	No	Interior Live Oak	<i>Quercus wislizeni</i>		6.5	54	10	6.5	3 Fair - Minor Problems	Good base. Small limb deadwood. Good vigor.	None at this time.
7170		150	Yes	No	Interior Live Oak	<i>Quercus wislizeni</i>	9,10	13	54	16	13	3 Fair - Minor Problems	Codominant at 1'. Small limb deadwood. Good structure and vigor.	None at this time.
7171			Yes	No	Interior Live Oak	<i>Quercus wislizeni</i>	10,11	15	54	16	15	3 Fair - Minor Problems	Codominant at 1'. Good structure and vigor.	None at this time.
7172		154	Yes	No	Valley Oak	<i>Quercus lobata</i>		13.5	54	19	13.5	2 Major Structure or Health Problems	Good base. High epicormic growth and deadwood. Low vigor.	None at this time.
7173		156	Yes	No	Blue Oak	<i>Quercus douglasii</i>		8	54	16	8	3 Fair - Minor Problems	Good base. Some epicormic growth. Good vigor.	None at this time.
7174		157	Yes	No	Interior Live Oak	<i>Quercus wislizeni</i>		9	54	13	9	3 Fair - Minor Problems	dead stem at base. Good structure and vigor.	None at this time.

Tag #	Tag Not Placed	Old Tag #	Protected By Code*	Offsite	Common Name	Latin Name	Multi-Stems	DBH/ Extrapolated DBH**	Measured At	Measured Canopy Radius	Mitigation Inches	Arborist Rating	Notes	Recommendations
7175		158	No	No	Interior Live Oak	<i>Quercus wislizeni</i>	4,5,6	9	54	14	0	2 Major Structure or Health Problems	Codominant at grade. Poor trunk structure. Low vigor. Foliage only at tips.	None at this time.
7176		107	Yes	No	Interior Live Oak	<i>Quercus wislizeni</i>		10.5	54	19	10.5	2 Major Structure or Health Problems	Good base. Leans west. Multiple openings with decay in trunk. Medium vigor.	None at this time.
7177		108	Yes	No	Interior Live Oak	<i>Quercus wislizeni</i>		20.5	54	24	20.5	3 Fair - Minor Problems	Good base. Codominant at 9'. Small limb deadwood. Good structure and vigor.	None at this time.
7178			Yes	No	Gray pine	<i>Pinus sabiniana</i>		19	54	23	19	3 Fair - Minor Problems	Good base, structure and vigor.	None at this time.
7179		110	Yes	No	Interior Live Oak	<i>Quercus wislizeni</i>		8.5	54	16	0	2 Major Structure or Health Problems	Old cuts at base with no wound wood. High deadwood and epicormic growth. Low vigor.	None at this time.
7180		101	Yes	No	Interior Live Oak	<i>Quercus wislizeni</i>		9	54	12	9	3 Fair - Minor Problems	Good base, structure and vigor.	None at this time.
7181		100	Yes	No	Interior Live Oak	<i>Quercus wislizeni</i>		9.5	54	15	9.5	3 Fair - Minor Problems	Good base. Some epicormic growth. Good structure and vigor.	None at this time.
7182		99	Yes	No	Interior Live Oak	<i>Quercus wislizeni</i>		7	54	13	7	2 Major Structure or Health Problems	Good base. High epicormic growth. Poor structure. Medium vigor.	None at this time.
7183			No	No	Interior Live Oak	<i>Quercus wislizeni</i>	4,5,6	9	54	17	9	2 Major Structure or Health Problems	Crowded stems at base. Epicormic growth. Poor structure. Low vigor.	None at this time.
7184		111	No	No	Interior Live Oak	<i>Quercus wislizeni</i>	5,6	8	54	18	8	2 Major Structure or Health Problems	Codominant at grade. Poor structure. High deadwood.	None at this time.
7185		11	Yes	No	Interior Live Oak	<i>Quercus wislizeni</i>		13	54	22	13	3 Fair - Minor Problems	Good base. Leans northwest. Good structure and vigor.	None at this time.
7186		88	Yes	No	Valley Oak	<i>Quercus lobata</i>		15	54	16	0	2 Major Structure or Health Problems	Good base. High epicormic growth and dead branch tips. Poor structure. Low vigor.	None at this time.
7187			Yes	No	Interior Live Oak	<i>Quercus wislizeni</i>		14	54	20	0	2 Major Structure or Health Problems	Good base. High deadwood. Poor structure. Sparse remaining foliage. Low vigor.	None at this time.

Tag #	Tag Not Placed	Old Tag #	Protected By Code*	Offsite	Common Name	Latin Name	Multi-Stems	DBH/ Extrapolated DBH**	Measured At	Measured Canopy Radius	Mitigation Inches	Arborist Rating	Notes	Recommendations
7188		89	Yes	No	Valley Oak	<i>Quercus lobata</i>	12,13	18	54	18	18	3 Fair - Minor Problems	Good base. Codominant at 3'. Epicormic growth. Good structure and vigor.	None at this time.
7189		84	Yes	No	Interior Live Oak	<i>Quercus wislizeni</i>		13.5	54	17	13.5	3 Fair - Minor Problems	Good base. Small limb deadwood. Good structure and vigor.	None at this time.
7190		83	Yes	No	Interior Live Oak	<i>Quercus wislizeni</i>	7,10,11,12,20	24	54	19	24	3 Fair - Minor Problems	Multi-stems at 1'. Small limb deadwood. Low branches. Good structure and vigor.	None at this time.
7191		85	Yes	No	Interior Live Oak	<i>Quercus wislizeni</i>	7,14	16	54	16	16	3 Fair - Minor Problems	Codominant at grade. Small limb deadwood. Good structure and vigor.	None at this time.
7192		86	Yes	No	Valley Oak	<i>Quercus lobata</i>		13.5	54	16	13.5	2 Major Structure or Health Problems	Good base. High epicormic growth on trunk. Dead branch tips in canopy. Medium vigor.	None at this time.
7193		87	Yes	No	Interior Live Oak	<i>Quercus wislizeni</i>		11	36	16	11	3 Fair - Minor Problems	Good base. Low branches. Good vigor.	None at this time.
7194			Yes	No	Interior Live Oak	<i>Quercus wislizeni</i>	14,15	21	54	19	21	3 Fair - Minor Problems	Good base. Codominant at 2'. Good structure and vigor.	None at this time.
7195			Yes	No	Interior Live Oak	<i>Quercus wislizeni</i>		6	54	10	6	2 Major Structure or Health Problems	Good base. High deadwood. Suppressed by surrounding trees. Low vigor.	None at this time.
7196			Yes	No	Interior Live Oak	<i>Quercus wislizeni</i>		27	24	20	27	3 Fair - Minor Problems	Good base. Codominant at 3'. Low branches. Small limb deadwood. Good vigor.	None at this time.
7197		80	Yes	No	Interior Live Oak	<i>Quercus wislizeni</i>	11,12,13	21	54	20	21	3 Fair - Minor Problems	Codominant at 1'. Low branches. Good vigor.	None at this time.
7198			Yes	No	Interior Live Oak	<i>Quercus wislizeni</i>	12,18	22	54	23	22	3 Fair - Minor Problems	Codominant at 1'. Low branches. Small limb deadwood. Good vigor.	None at this time.
7199		115	Yes	No	Interior Live Oak	<i>Quercus wislizeni</i>		19	54	20	19	3 Fair - Minor Problems	Good base. Low branches. good vigor.	None at this time.
7200			Yes	No	Interior Live Oak	<i>Quercus wislizeni</i>	11,13	17	54	18	17	3 Fair - Minor Problems	Codominant at grade. Good base. Good vigor.	None at this time.
7201		116	Yes	No	Interior Live Oak	<i>Quercus wislizeni</i>		16	54	18	16	3 Fair - Minor Problems	Good base. Low dead branches. Good structure and vigor.	None at this time.
7202		118	Yes	No	Interior Live Oak	<i>Quercus wislizeni</i>		15	54	18	15	3 Fair - Minor Problems	Good base, structure and vigor.	None at this time.

Tag #	Tag Not Placed	Old Tag #	Protected By Code*	Offsite	Common Name	Latin Name	Multi-Stems	DBH/ Extrapolated DBH**	Measured At	Measured Canopy Radius	Mitigation Inches	Arborist Rating	Notes	Recommendations
7203		120	Yes	No	Interior Live Oak	<i>Quercus wislizeni</i>		13	54	20	13	3 Fair - Minor Problems	Good base. Metal pegs in trunk. Good structure and vigor.	None at this time.
7204			Yes	No	Interior Live Oak	<i>Quercus wislizeni</i>		12	54	20	12	3 Fair - Minor Problems	Good base. Low dead branches. Crowded small stem up south trunk. Good vigor.	None at this time.
7205		121	Yes	No	Interior Live Oak	<i>Quercus wislizeni</i>		17	54	24	17	2 Major Structure or Health Problems	Old codominant failure at base. One-sided northeast. Good structure.	None at this time.
7206		3665	Yes	No	Interior Live Oak	<i>Quercus wislizeni</i>		16	54	17	16	3 Fair - Minor Problems	Good base. Low branches. Good vigor.	None at this time.
7207		122	Yes	No	Interior Live Oak	<i>Quercus wislizeni</i>	5,8	10	54	17	10	3 Fair - Minor Problems	Good base. Codominant at 2'. Good structure and vigor.	None at this time.
7208			Yes	No	Interior Live Oak	<i>Quercus wislizeni</i>		28	36	25	28	3 Fair - Minor Problems	Old codominant failure at base. Good structure and vigor.	None at this time.
7209		71	Yes	No	Valley Oak	<i>Quercus lobata</i>		19	54	20	19	2 Major Structure or Health Problems	Swollen base and trunk. Epicormic growth. Sparse foliage. Low vigor.	None at this time.
7210			Yes	No	Interior Live Oak	<i>Quercus wislizeni</i>	6,6,7,13,14	22	54	20	22	3 Fair - Minor Problems	Some epicormic growth. Good structure and vigor.	None at this time.
7211			Yes	No	Interior Live Oak	<i>Quercus wislizeni</i>	9,10	13	54	18	13	3 Fair - Minor Problems	Small dead stems at base. Good structure and vigor.	None at this time.
7212			Yes	No	Interior Live Oak	<i>Quercus wislizeni</i>	7,10	12	54	15	12	2 Major Structure or Health Problems	Crowded stems at base. High deadwood. Epicormic growth. Low vigor.	None at this time.
7213			Yes	No	Blue Oak	<i>Quercus douglasii</i>		12.5	54	19	12.5	3 Fair - Minor Problems	Good base, structure and vigor.	None at this time.
7214			Yes	No	Valley Oak	<i>Quercus lobata</i>		20	54	25	20	3 Fair - Minor Problems	Good base, structure and vigor.	None at this time.
7215		66	Yes	No	Interior Live Oak	<i>Quercus wislizeni</i>		15	54	18	15	3 Fair - Minor Problems	Good base, structure and vigor.	None at this time.
7216			Yes	No	Valley Oak	<i>Quercus lobata</i>		11	54	17	11	3 Fair - Minor Problems	Good base, structure and vigor.	None at this time.
7217			Yes	No	Valley Oak	<i>Quercus lobata</i>		13	54	17	13	3 Fair - Minor Problems	Good base, structure and vigor.	None at this time.
7218			Yes	No	Valley Oak	<i>Quercus lobata</i>	10,18	21	54	19	21	3 Fair - Minor Problems	Good base. Codominant at 2'. Small limb deadwood. Good vigor.	None at this time.

Tag #	Tag Not Placed	Old Tag #	Protected By Code*	Offsite	Common Name	Latin Name	Multi-Stems	DBH/ Extrapolated DBH**	Measured At	Measured Canopy Radius	Mitigation Inches	Arborist Rating	Notes	Recommendations
7219			Yes	No	Interior Live Oak	<i>Quercus wislizeni</i>		17	54	22	17	3 Fair - Minor Problems	Good base, structure and vigor.	None at this time.
7220			Yes	No	Interior Live Oak	<i>Quercus wislizeni</i>		8	54	18	8	3 Fair - Minor Problems	Good base. Growing under adjacent tree. Good vigor.	None at this time.
7221			Yes	No	Interior Live Oak	<i>Quercus wislizeni</i>		12	54	19	0	2 Major Structure or Health Problems	Suppressed by surrounding trees. High deadwood. Poor structure and vigor.	None at this time.
7222		125	Yes	No	Interior Live Oak	<i>Quercus wislizeni</i>		19	54	17	19	3 Fair - Minor Problems	Good base, structure and vigor.	None at this time.
7223			Yes	No	Interior Live Oak	<i>Quercus wislizeni</i>	8,14	16	54	20	16	3 Fair - Minor Problems	Codominant at grade. Small limb deadwood. Good vigor.	None at this time.
7224			No	No	Buckeye	<i>Aesculus</i>	4,4,6	8	54	20	8	2 Major Structure or Health Problems	Stems are fairy ring sprouts, weak attachments.	None at this time.
7225			No	No	Buckeye	<i>Aesculus</i>	6,8	10	54	20	10	2 Major Structure or Health Problems	Abnormal flare, growing in rocks, suppressed.	None at this time.
7226			No	No	Buckeye	<i>Aesculus</i>		8	54	20	8	3 Fair - Minor Problems	Bows in lower trunk, significant lean east.	None at this time.
7227			No	No	Buckeye	<i>Aesculus</i>	5,6	8	54	15	0	2 Major Structure or Health Problems	Suppressed, basal decay and cavities.	None at this time.
7228			No	No	Buckeye	<i>Aesculus</i>	6,6,7	11	54	25	0	2 Major Structure or Health Problems	Multi-stem at base, weak attachments. Stems twisting and grafted. Poor structure in canopy.	None at this time.
7229			No	No	Fremont cottonwood	<i>Populus fremontii</i>		10	54	15	0	2 Major Structure or Health Problems	Multiple failures. Poor structure, weak attachments.	None at this time.
7230			No	No	Fremont cottonwood	<i>Populus fremontii</i>		10	54	15	0	2 Major Structure or Health Problems	Multiple failures. Poor structure, weak attachments, tip dieback.	None at this time.
7231			Yes	No	Interior Live Oak	<i>Quercus wislizeni</i>		18	54	25	0	2 Major Structure or Health Problems	Swollen flare. Forks at 5' with inclusion. Sparse foliage. Poor vigor.	None at this time.
7232			No	No	Buckeye	<i>Aesculus</i>	3,3,4,5,6	10	54	15	10	2 Major Structure or Health Problems	Swollen flare. Weak attachments from base. Suppressed.	None at this time.
7233			Yes	No	Interior Live Oak	<i>Quercus wislizeni</i>		12	54	18	0	2 Major Structure or Health Problems	Swollen flare. Sparse foliage. Vigor poor.	None at this time.
7234		134	Yes	No	Interior Live Oak	<i>Quercus wislizeni</i>	11,14	18	54	35	0	2 Major Structure or Health Problems	Swollen flare, weak attachments from base. Sparse foliage. Vigor poor.	None at this time.

Tag #	Tag Not Placed	Old Tag #	Protected By Code*	Offsite	Common Name	Latin Name	Multi-Stems	DBH/ Extrapolated DBH**	Measured At	Measured Canopy Radius	Mitigation Inches	Arborist Rating	Notes	Recommendations
7235		133	Yes	No	Valley Oak	<i>Quercus lobata</i>		12	54	18	12	3 Fair - Minor Problems	Forks at 7'. Vigor and structure fair.	None at this time.
7236		132	Yes	No	Valley Oak	<i>Quercus lobata</i>		10	54	20	10	3 Fair - Minor Problems	Upper canopy significant lean west.	None at this time.
7237			No	No	Buckeye	<i>Aesculus</i>		8	54	25	0	2 Major Structure or Health Problems	Suppressed, severe lean east.	None at this time.
7238			Yes	No	Interior Live Oak	<i>Quercus wislizeni</i>		16	54	25	16	2 Major Structure or Health Problems	Large stem forks at 8'. Sparse foliage. Smaller stem severe lean west.	None at this time.
7239			No	No	Buckeye	<i>Aesculus</i>	4,4,5,6,	10	54	18	0	2 Major Structure or Health Problems	Multi-stem at base, weak attachments. Dead stem. Stems twisting. Suppressed. Poor structure.	None at this time.
7240			Yes	No	Interior Live Oak	<i>Quercus wislizeni</i>		20	54	36	20	3 Fair - Minor Problems	Forks at 8'. Low lateral from base on north side, severe lean and inclusion.	None at this time.
7241			Yes	No	Interior Live Oak	<i>Quercus wislizeni</i>	10,11	15	54	36	15	3 Fair - Minor Problems	Forks at base. Low lateral from base on south side, severe lean and inclusion.	None at this time.
7242		138	No	No	Coast Live Oak	<i>Quercus agrifolia</i>		19	12	28	19	3 Fair - Minor Problems	Forks at 24" with significant inclusion. Vigor good. Planted on side of cut bank.	None at this time.
7243		139	Yes	No	Interior Live Oak	<i>Quercus wislizeni</i>		14	54	20	0	2 Major Structure or Health Problems	Pruned for power line clearance. Planted on side of cut bank.	None at this time.
7244			No	No	Buckeye	<i>Aesculus</i>	6,6,6,7,7,8,8,	20	54	18	0	2 Major Structure or Health Problems	Abnormal flare. Multi-stem at base, weak attachments. Stems lean severely.	None at this time.
7245		146	Yes	No	Interior Live Oak	<i>Quercus wislizeni</i>		17	54	36	0	2 Major Structure or Health Problems	Trunk takes 90-degree angle north at 7'.	None at this time.
7246		145	Yes	No	Interior Live Oak	<i>Quercus wislizeni</i>		24	54	30	0	2 Major Structure or Health Problems	Forks at 5'. Broken stem with decay. Sparse foliage, vigor poor.	None at this time.
7247			No	No	Buckeye	<i>Aesculus</i>	4,4,4,5	9	54	15	0	2 Major Structure or Health Problems	Multi-stem at base, weak attachments. Suppressed. Stems lean severely.	None at this time.
7248			No	No	Buckeye	<i>Aesculus</i>	3,3,3,5,5	9	54	15	0	2 Major Structure or Health Problems	Multi-stem at base, weak attachments. Suppressed. Stems lean severely.	None at this time.
7249			Yes	No	Interior Live Oak	<i>Quercus wislizeni</i>		12	54	35	0	2 Major Structure or Health Problems	Severe lean west.	None at this time.

Tag #	Tag Not Placed	Old Tag #	Protected By Code*	Offsite	Common Name	Latin Name	Multi-Stems	DBH/ Extrapolated DBH**	Measured At	Measured Canopy Radius	Mitigation Inches	Arborist Rating	Notes	Recommendations
7250			Yes	No	Interior Live Oak	<i>Quercus wislizeni</i>		12	54	20	12	3 Fair - Minor Problems	Forks at 6'. Vigor fair.	None at this time.
7251			Yes	No	Interior Live Oak	<i>Quercus wislizeni</i>	12,14	18	54	20	18	2 Major Structure or Health Problems	Multi-stem at base, weak attachments. One-sided canopy west.	None at this time.
7252		272	Yes	No	Interior Live Oak	<i>Quercus wislizeni</i>	8,10	13	54	18	13	2 Major Structure or Health Problems	Multi-stem at base. Weak attachments. Vigor fair.	None at this time.
7253			Yes	No	Interior Live Oak	<i>Quercus wislizeni</i>		12	12	18	12	2 Major Structure or Health Problems	Severe lean, Codominant with inclusion at 24" above grade. Structure poor. Vigor fair.	None at this time.
7254			Yes	No	Interior Live Oak	<i>Quercus wislizeni</i>	8,12,16	22	54	21	22	3 Fair - Minor Problems	Codominant with inclusion at grade, low laterals. Vigor fair.	None at this time.
7255			Yes	No	Blue Oak	<i>Quercus douglasii</i>		15	54	18	15	3 Fair - Minor Problems	Codominant at 12', structure good. Vigor fair.	None at this time.
7256			Yes	No	Interior Live Oak	<i>Quercus wislizeni</i>	6,10	12	54	15	0	2 Major Structure or Health Problems	Decay at base, understory low vigor,	None at this time.
7257			Yes	No	Interior Live Oak	<i>Quercus wislizeni</i>	16,18	24	54	27	24	3 Fair - Minor Problems	Codominant at 16" above grade, codominant tree in stand. Inner canopy dead branches, vigor fair.	None at this time.
7258			Yes	No	Interior Live Oak	<i>Quercus wislizeni</i>		12	54	18	12	2 Major Structure or Health Problems	Understory canopy leans, poison oak, covered in upper crown, low vigor	None at this time.
7259			Yes	No	Interior Live Oak	<i>Quercus wislizeni</i>	8,8,10,12	19	54	21	19	3 Fair - Minor Problems	3 stem codominant at 12" above grade, poison oak in canopy, low vigor.	None at this time.
7260			Yes	No	Interior Live Oak	<i>Quercus wislizeni</i>		8	54	21	0	2 Major Structure or Health Problems	Single stem understory severe lean. Vigor fair.	None at this time.
7261			Yes	No	Interior Live Oak	<i>Quercus wislizeni</i>		17	54	21	17	3 Fair - Minor Problems	Codominant at 7', poison oak in lower canopy, low vigor	None at this time.
7262			Yes	No	Interior Live Oak	<i>Quercus wislizeni</i>		10	36	21	0	2 Major Structure or Health Problems	Understory Severe lean, covered in poison oak, low vigor	None at this time.
7263			Yes	No	Interior Live Oak	<i>Quercus wislizeni</i>		6	54	54	6	3 Fair - Minor Problems	Absent root flare, poison oak 2/3 in canopy, low vigor	None at this time.
7264			Yes	No	Blue Oak	<i>Quercus douglasii</i>		14	54	15	14	3 Fair - Minor Problems	Mistletoe upper crown, poison oak at base. Vigor fair.	None at this time.

Tag #	Tag Not Placed	Old Tag #	Protected By Code*	Offsite	Common Name	Latin Name	Multi-Stems	DBH/ Extrapolated DBH**	Measured At	Measured Canopy Radius	Mitigation Inches	Arborist Rating	Notes	Recommendations
7265			Yes	No	Interior Live Oak	<i>Quercus wislizeni</i>		8	54	12	8	3 Fair - Minor Problems	Codominant at 7', poison oak at base and lower canopy. Vigor fair.	None at this time.
7266			Yes	No	Interior Live Oak	<i>Quercus wislizeni</i>		6	54	12	6	3 Fair - Minor Problems	Codominant at 6', poison oak at base and lower canopy. Vigor fair.	None at this time.
7267			Yes	No	Interior Live Oak	<i>Quercus wislizeni</i>	9,10,10,10,14	24	54	24	0	2 Major Structure or Health Problems	3 stem codominant at 16" above grade, bore activity at inclusion, sunken in and bark reduction, low vigor.	None at this time.
7268			No	No	Gray pine	<i>Pinus sabiniana</i>		36	54	36	36	3 Fair - Minor Problems	Codominant with inclusion at 16', overextended branches.	None at this time.
7269			Yes	No	Interior Live Oak	<i>Quercus wislizeni</i>	4,4,5,7	10	54	18	10	3 Fair - Minor Problems	Understory. Severe lean, low laterals, vigor fair.	None at this time.
7270			Yes	No	Interior Live Oak	<i>Quercus wislizeni</i>	8,12	14	54	15	14	2 Major Structure or Health Problems	Codominant with inclusion at grade, vigor fair.	None at this time.
7271			No	No	Fremont cottonwood	<i>Populus fremontii</i>		16	54	12	16	2 Major Structure or Health Problems	Buried root flare, low vigor tip dieback.	None at this time.
7272			Yes	No	Interior Live Oak	<i>Quercus wislizeni</i>	7,9,10	15	16	12	15	3 Fair - Minor Problems	Codominant at 12" above grade, vigor fair.	None at this time.
7273			Yes	No	Valley Oak	<i>Quercus lobata</i>		22	54	21	22	3 Fair - Minor Problems	Codominant at 15'. Vigor fair.	None at this time.
7274			Yes	No	Interior Live Oak	<i>Quercus wislizeni</i>		7	54	15	7	2 Major Structure or Health Problems	Understory Severe lean low vigor,	None at this time.
7275			Yes	No	Interior Live Oak	<i>Quercus wislizeni</i>		9	36	15	9	3 Fair - Minor Problems	Codominant at 48" above grade. Vigor fair.	None at this time.
7276			Yes	No	Interior Live Oak	<i>Quercus wislizeni</i>		12	54	15	12	3 Fair - Minor Problems	Codominant at 16" above grade, lower inner die back slightly above average. Vigor fair.	None at this time.
7277			Yes	No	Valley Oak	<i>Quercus lobata</i>		21	54	24	21	3 Fair - Minor Problems	Vigor fair to good,	None at this time.
7278			Yes	No	Interior Live Oak	<i>Quercus wislizeni</i>		8	24	24	8	3 Fair - Minor Problems	Understory Codominant at 24. Vigor fair.	None at this time.
7279			No	No	Pear	<i>Pyrus</i>		10	24	12	10	3 Fair - Minor Problems	Vigor fair	None at this time.
7280			Yes	No	Valley Oak	<i>Quercus lobata</i>	14,14,15,16	30	54	24	30	3 Fair - Minor Problems	Codominant at 24" above grade, mistletoe, vigor fair.	None at this time.
7281			Yes	No	Valley Oak	<i>Quercus lobata</i>		21	54	18	0	2 Major Structure or Health Problems	Buried root flare, 12 inch Codominant at 6' and is dying back, low vigor.	None at this time.

Tag #	Tag Not Placed	Old Tag #	Protected By Code*	Offsite	Common Name	Latin Name	Multi-Stems	DBH/ Extrapolated DBH**	Measured At	Measured Canopy Radius	Mitigation Inches	Arborist Rating	Notes	Recommendations
7282			Yes	No	Interior Live Oak	<i>Quercus wislizeni</i>		10	54	15	10	3 Fair - Minor Problems	Understory low vigor crown is thinning.	None at this time.
7283			Yes	No	Valley Oak	<i>Quercus lobata</i>		32	24	30	0	2 Major Structure or Health Problems	Codominant with inclusion at 30" above grade, vigor fair, structure poor.	None at this time.
7284			Yes	No	Valley Oak	<i>Quercus lobata</i>		26	24	30	26	3 Fair - Minor Problems	3 stem codominant with included bark. Vigor fair.	None at this time.
7285			Yes	No	Interior Live Oak	<i>Quercus wislizeni</i>		20	24	30	20	3 Fair - Minor Problems	Codominant at 48" above grade, cavity at base lower inner canopy declining, vigor fair.	None at this time.
7286			Yes	No	Valley Oak	<i>Quercus lobata</i>		14	54	213	14	3 Fair - Minor Problems	3 stem codominant at grade, buried root flare.	None at this time.
7287			Yes	No	Valley Oak	<i>Quercus lobata</i>		16	54	18	0	2 Major Structure or Health Problems	Buried root flare, decay at main trunk 24" above grade. Vigor fair.	None at this time.
7288			Yes	No	Valley Oak	<i>Quercus lobata</i>		20	54	27	20	3 Fair - Minor Problems	Buried root flare, canopy structure good. Vigor fair.	None at this time.
7289			Yes	No	Valley Oak	<i>Quercus lobata</i>		18	54	21	18	3 Fair - Minor Problems	Codominant at 12'. Vigor fair.	None at this time.
7290			Yes	No	Valley Oak	<i>Quercus lobata</i>		17	54	21	17	3 Fair - Minor Problems	Near fence leans over 15'	None at this time.
7291			Yes	No	Valley Oak	<i>Quercus lobata</i>		21	54	24	21	3 Fair - Minor Problems	Codominant at 10', vigor good	None at this time.
7292			Yes	No	Valley Oak	<i>Quercus lobata</i>		24	54	27	24	3 Fair - Minor Problems	Codominant at 16' above grade, correcting trunk bow. Vigor good	None at this time.
7293			Yes	No	Valley Oak	<i>Quercus lobata</i>		16	54	27	16	3 Fair - Minor Problems	Buried root flare, understory vigor good	None at this time.
7294			Yes	No	Valley Oak	<i>Quercus lobata</i>		20	54	30	20	3 Fair - Minor Problems	Codominant with inclusion at 25'. Vigor fair.	None at this time.
7295			Yes	No	Valley Oak	<i>Quercus lobata</i>		32	54	36	32	3 Fair - Minor Problems	Flare good, failed 16 inch limb 40' above grade. Vigor fair.	None at this time.
7296			Yes	No	Interior Live Oak	<i>Quercus wislizeni</i>		12	54	21	12	3 Fair - Minor Problems	Understory leans vigor good,	None at this time.
7297			Yes	No	Valley Oak	<i>Quercus lobata</i>		6	54	9	6	3 Fair - Minor Problems	Single stem understory. Vigor fair.	None at this time.
7298			Yes	No	Valley Oak	<i>Quercus lobata</i>		24	54	27	24	3 Fair - Minor Problems	Buried root flare, Vigor fair, low laterals	None at this time.
7299			No	No	Gray pine	<i>Pinus sabiniana</i>		10	54	15	10	3 Fair - Minor Problems	Absent of root flare, Understory	None at this time.

Tag #	Tag Not Placed	Old Tag #	Protected By Code*	Offsite	Common Name	Latin Name	Multi-Stems	DBH/ Extrapolated DBH**	Measured At	Measured Canopy Radius	Mitigation Inches	Arborist Rating	Notes	Recommendations
7300			Yes	No	Valley Oak	<i>Quercus lobata</i>	16,16	23	54	27	23	2 Major Structure or Health Problems	Buried root flare. Codominant at 16" above grade, inclusion at 12', vigor poor.	None at this time.
7301			Yes	No	Interior Live Oak	<i>Quercus wislizeni</i>		7	54	11	7	3 Fair - Minor Problems	Abnormal base. Good structure and vigor.	None at this time.
7302			Yes	No	Interior Live Oak	<i>Quercus wislizeni</i>	6,6,6	10	54	13	10	3 Fair - Minor Problems	Codominant at 6". Good structure and vigor.	None at this time.
7303			Yes	No	Valley Oak	<i>Quercus lobata</i>		10	54	16	10	3 Fair - Minor Problems	Blackberry at base. Tag on low branch. Good structure and vigor.	None at this time.
7304		19	Yes	No	Valley Oak	<i>Quercus lobata</i>		22	54	21	22	2 Major Structure or Health Problems	Good base. Low branches. High small limb deadwood. High epicormic growth. Medium vigor.	None at this time.
7305		18	Yes	No	Valley Oak	<i>Quercus lobata</i>		10	54	18	10	3 Fair - Minor Problems	Blackberry at base. Small limb deadwood. Leans west. Good vigor.	None at this time.
7306		9	Yes	No	Valley Oak	<i>Quercus lobata</i>		12	54	18	12	3 Fair - Minor Problems	Leans west. Small limb deadwood. Good structure and vigor.	None at this time.
7307			Yes	No	Interior Live Oak	<i>Quercus wislizeni</i>		25	54	20	25	3 Fair - Minor Problems	Good base. Utility pole pruning cuts on north side. Good vigor.	None at this time.
7308		2	Yes	No	Valley Oak	<i>Quercus lobata</i>	10,14,14	22	54	16	22	3 Fair - Minor Problems	Codominant at grade. Good structure and vigor. Old pruning cuts.	None at this time.
7309		4	Yes	No	Valley Oak	<i>Quercus lobata</i>	9,17	19	54	18	19	3 Fair - Minor Problems	Codominant at 2'. Old pruning cuts north side. Good vigor.	None at this time.
7310			Yes	No	Valley Oak	<i>Quercus lobata</i>		10	54	9	0	2 Major Structure or Health Problems	Decay at base. Slotted for removal. High epicormic growth. Low vigor.	None at this time.
7311		6	Yes	No	Interior Live Oak	<i>Quercus wislizeni</i>		11	54	15	0	2 Major Structure or Health Problems	Large opening at base with decay poor structure. Medium vigor.	None at this time.
7312		7	Yes	No	Interior Live Oak	<i>Quercus wislizeni</i>		12.5	54	12	0	2 Major Structure or Health Problems	Swollen base. Old open wounds with decay up trunk. Poor structure.	None at this time.
7313		8	Yes	No	Valley Oak	<i>Quercus lobata</i>		9.5	54	16	0	2 Major Structure or Health Problems	Old pruning cuts. Low vigor. Poor structure.	None at this time.

Tag #	Tag Not Placed	Old Tag #	Protected By Code*	Offsite	Common Name	Latin Name	Multi-Stems	DBH/ Extrapolated DBH**	Measured At	Measured Canopy Radius	Mitigation Inches	Arborist Rating	Notes	Recommendations
7314			Yes	No	Valley Oak	<i>Quercus lobata</i>		23	54	19	23	3 Fair - Minor Problems	Good base. Structure and vigor. Old pruning cuts	None at this time.
7315		11	Yes	No	Interior Live Oak	<i>Quercus wislizeni</i>		9	54	10	0	1 Extreme Structure or Health Problems	Large decay on base and up trunk. Poor structure. Low vigor.	Recommend removal due to noted defects.
7316		13	Yes	No	Valley Oak	<i>Quercus lobata</i>		26.5	54	22	26.5	3 Fair - Minor Problems	Good base structure and vigor. Leans west.	None at this time.
7317		14	Yes	No	Interior Live Oak	<i>Quercus wislizeni</i>		13.5	54	22	13.5	3 Fair - Minor Problems	Good base, structure and vigor. Leans southwest	None at this time.
7318		15	Yes	No	Interior Live Oak	<i>Quercus wislizeni</i>		7	54	16	0	2 Major Structure or Health Problems	Poor structure and vigor. Small leaves	None at this time.
7319			Yes	No	Interior Live Oak	<i>Quercus wislizeni</i>		6	54	17	6	3 Fair - Minor Problems	Good base. Leans west. Good vigor.	None at this time.
7320			Yes	No	Interior Live Oak	<i>Quercus wislizeni</i>		9.5	42	16	9.5	2 Major Structure or Health Problems	Good base. Openings on trunk. Crowded stems, poor structure. Low vigor.	None at this time.
7321			Yes	No	Interior Live Oak	<i>Quercus wislizeni</i>	9,16	18	54	20	18	3 Fair - Minor Problems	Codominant at 3'. Poison oak up trunk. Deadwood. Good vigor.	None at this time.
7322			Yes	No	Interior Live Oak	<i>Quercus wislizeni</i>		16.5	24	18	16.5	2 Major Structure or Health Problems	Good base. High deadwood and epicormic growth. Low branches. Poor structure.	None at this time.
7323		35	Yes	No	Interior Live Oak	<i>Quercus wislizeni</i>		20	24	28	20	3 Fair - Minor Problems	Good base. Low branches. Leans east. Good vigor.	None at this time.
7324			Yes	No	Interior Live Oak	<i>Quercus wislizeni</i>		7	54	17	7	3 Fair - Minor Problems	Good base. Leans south. Good vigor.	None at this time.
7325			Yes	No	Interior Live Oak	<i>Quercus wislizeni</i>		6	54	15	6	3 Fair - Minor Problems	Good base. Leans west. Medium structure. Good vigor. Large dead tree 1 for away.	None at this time.
7326		41	Yes	No	Interior Live Oak	<i>Quercus wislizeni</i>		14	54	22	14	3 Fair - Minor Problems	Good base. Old wound on trunk. Leans west. Good structure and vigor.	None at this time.
7327		17	Yes	No	Valley Oak	<i>Quercus lobata</i>		12	54	14	12	3 Fair - Minor Problems	Good base. Leans west. Good vigor.	None at this time.
7328		2309	Yes	No	Valley Oak	<i>Quercus lobata</i>		25	54	21	0	2 Major Structure or Health Problems	Good base. Large 8' opening with decay on trunk. Broken branches in canopy. Medium vigor.	None at this time.

Tag #	Tag Not Placed	Old Tag #	Protected By Code*	Offsite	Common Name	Latin Name	Multi-Stems	DBH/ Extrapolated DBH**	Measured At	Measured Canopy Radius	Mitigation Inches	Arborist Rating	Notes	Recommendations
7329			Yes	No	Valley Oak	<i>Quercus lobata</i>		7	54	10	7	3 Fair - Minor Problems	Good base. Grows under larger adjacent tree. Good vigor.	None at this time.
7330			Yes	No	Interior Live Oak	<i>Quercus wislizeni</i>		6	54	10	0	2 Major Structure or Health Problems	Good base. Leans west. High deadwood. Sparse foliage. Low vigor.	None at this time.
7331			Yes	No	Interior Live Oak	<i>Quercus wislizeni</i>		6	54	10	0	2 Major Structure or Health Problems	Good base. Poor structure and vigor.	None at this time.
7332			Yes	No	Valley Oak	<i>Quercus lobata</i>		7.5	54	16	7.5	3 Fair - Minor Problems	Good base, structure and vigor.	None at this time.
7333		2317	Yes	No	Valley Oak	<i>Quercus lobata</i>		10	54	15	0	2 Major Structure or Health Problems	Rotten abnormal base. Poor structure and vigor. Epicormic growth.	None at this time.
7334		2314	Yes	No	Interior Live Oak	<i>Quercus wislizeni</i>		10	54	16	10	3 Fair - Minor Problems	Good base. Small limb deadwood. Leans west. Good vigor.	None at this time.
7335			Yes	No	Interior Live Oak	<i>Quercus wislizeni</i>		6.5	54	18	6.5	2 Major Structure or Health Problems	Heavy lean west. Epicormic growth. Poor structure. Medium vigor.	None at this time.
7336			Yes	No	Interior Live Oak	<i>Quercus wislizeni</i>	6,10,12,12	21	54	20	0	2 Major Structure or Health Problems	Multi stems at 1'. Openings in base. Vertical cracks in stems. High epicormic growth. Poor structure. Low vigor.	None at this time.
7337			Yes	No	Valley Oak	<i>Quercus lobata</i>		14.5	54	24	14.5	2 Major Structure or Health Problems	Good base. High epicormic growth. Leans west. Dead canopy branches. Medium structure and vigor.	None at this time.
7338			Yes	No	Interior Live Oak	<i>Quercus wislizeni</i>		6.5	54	15	0	1 Extreme Structure or Health Problems	Base covered in blackberry. Poor structure and vigor. Decay in trunk. Epicormic growth.	Recommend removal due to noted defects.
7339	X		Yes	No	Interior Live Oak	<i>Quercus wislizeni</i>		8	54	16	8	3 Fair - Minor Problems	Base and trunk covered in blackberry. Leans west. Good vigor. No tag placed.	None at this time.
7340			Yes	No	Interior Live Oak	<i>Quercus wislizeni</i>		13	54	16	13	3 Fair - Minor Problems	Good base, structure and vigor.	None at this time.
7341		2323	Yes	No	Valley Oak	<i>Quercus lobata</i>		13.5	54	17	0	2 Major Structure or Health Problems	Openings and decay at base. Growing into other trees canopy. Sparse foliage. Low vigor.	None at this time.

Tag #	Tag Not Placed	Old Tag #	Protected By Code*	Offsite	Common Name	Latin Name	Multi-Stems	DBH/ Extrapolated DBH**	Measured At	Measured Canopy Radius	Mitigation Inches	Arborist Rating	Notes	Recommendations
7342		9785	Yes	No	Interior Live Oak	<i>Quercus wislizeni</i>	12,13	18	54	25	0	2 Major Structure or Health Problems	Codominant at grade. Both stems lean west. High epicormic growth. Dead branch tips. Poor structure. Low vigor.	None at this time.
7343		2346	Yes	No	Interior Live Oak	<i>Quercus wislizeni</i>		9	54	12	0	2 Major Structure or Health Problems	Good base. Poor structure. Epicormic growth. Suppressed by surrounding trees. Low vigor.	None at this time.
7344		9784	Yes	No	Interior Live Oak	<i>Quercus wislizeni</i>		6.5	54	15	0	2 Major Structure or Health Problems	Swollen base. Decay on lower trunk. Leans southwest. Medium vigor.	None at this time.
7345		9783	Yes	No	Valley Oak	<i>Quercus lobata</i>		8	54	15	8	2 Major Structure or Health Problems	Good base. Poor trunk taper. Epicormic growth. Dead branch tips in canopy. Medium vigor.	None at this time.
7346			No	No	Interior Live Oak	<i>Quercus wislizeni</i>	3,6,6	7	54	14	0	1 Extreme Structure or Health Problems	Large opening with decay at base. High deadwood. Sparse foliage. Low vigor.	Recommend removal due to noted defects.
7347		9865	Yes	No	Interior Live Oak	<i>Quercus wislizeni</i>		22	54	25	22	3 Fair - Minor Problems	Good base, structure and vigor.	None at this time.
7348		9866	Yes	No	Valley Oak	<i>Quercus lobata</i>	9,13	16	54	30	16	2 Major Structure or Health Problems	Opening at base. Large dead stem at base. Heavy lean, poor trunk taper. Medium vigor.	None at this time.
7349		2318	Yes	No	Valley Oak	<i>Quercus lobata</i>		15	54	18	15	3 Fair - Minor Problems	Good base, structure and vigor.	None at this time.
7350		9867	Yes	No	Interior Live Oak	<i>Quercus wislizeni</i>		9.5	54	16	9.5	3 Fair - Minor Problems	Opening in base with wound wood. Good vigor.	None at this time.
7351			Yes	No	Interior Live Oak	<i>Quercus wislizeni</i>		9.5	54	17	9.5	3 Fair - Minor Problems	Good base. Leans north. Good vigor.	None at this time.
7352			Yes	No	Interior Live Oak	<i>Quercus wislizeni</i>		10	54	18	10	3 Fair - Minor Problems	Leans east. Epicormic growth. Good vigor.	None at this time.
7353			Yes	No	Interior Live Oak	<i>Quercus wislizeni</i>	5,6,7	10	54	16	0	2 Major Structure or Health Problems	Good base. High deadwood. Suppressed by surrounding trees. Poor structure and vigor.	None at this time.
7354		2341	Yes	No	Interior Live Oak	<i>Quercus wislizeni</i>		10	54	15	10	3 Fair - Minor Problems	Good base. Good vigor.	None at this time.
7355		9775	Yes	No	Valley Oak	<i>Quercus lobata</i>		12	54	17	12	3 Fair - Minor Problems	Good base, structure and vigor.	None at this time.

Tag #	Tag Not Placed	Old Tag #	Protected By Code*	Offsite	Common Name	Latin Name	Multi-Stems	DBH/ Extrapolated DBH**	Measured At	Measured Canopy Radius	Mitigation Inches	Arborist Rating	Notes	Recommendations
7356			Yes	No	Interior Live Oak	<i>Quercus wislizeni</i>	15,18,21	31	54	30	31	3 Fair - Minor Problems	Good base. Opening on base north. Twisted trunks. Good structure and vigor.	None at this time.
7357			Yes	No	Interior Live Oak	<i>Quercus wislizeni</i>		9	54	21	9	3 Fair - Minor Problems	Good base. Leans west. Good vigor.	None at this time.
7358			Yes	No	Interior Live Oak	<i>Quercus wislizeni</i>		10	54	13	10	3 Fair - Minor Problems	Good base, structure and vigor.	None at this time.
7359		2343	Yes	No	Interior Live Oak	<i>Quercus wislizeni</i>		8	54	22	8	2 Major Structure or Health Problems	Base growing around rock. Poor structure. Heavy lean with poor trunk taper. Medium vigor.	None at this time.
7360			Yes	No	Interior Live Oak	<i>Quercus wislizeni</i>	7,10	12	54	18	12	3 Fair - Minor Problems	Blackberry at base. Good vigor.	None at this time.
7361			Yes	No	Interior Live Oak	<i>Quercus wislizeni</i>		10.5	54	15	10.5	2 Major Structure or Health Problems	Good base. High epicormic growth and deadwood.	None at this time.
7362			Yes	No	Valley Oak	<i>Quercus lobata</i>		10	54	13	10	2 Major Structure or Health Problems	Good base. Poor trunk taper. High epicormic growth. Small limb deadwood in canopy.	None at this time.
7363			Yes	No	Interior Live Oak	<i>Quercus wislizeni</i>	18,19	26	54	25	26	3 Fair - Minor Problems	Two large rocks on both sides of base. Small limb deadwood. Good structure and vigor.	None at this time.
7364			Yes	No	Interior Live Oak	<i>Quercus wislizeni</i>	20,20	28	54	24	28	3 Fair - Minor Problems	Codominant at 2'. Good base, structure and vigor.	None at this time.
7365			Yes	No	Interior Live Oak	<i>Quercus wislizeni</i>		13.5	54	22	13.5	3 Fair - Minor Problems	Good base. Leans north. Good structure and vigor.	None at this time.
7366			Yes	No	Interior Live Oak	<i>Quercus wislizeni</i>		12	54	22	0	2 Major Structure or Health Problems	Good base. High deadwood. Sparse foliage. Low vigor.	None at this time.
7367			Yes	No	Valley Oak	<i>Quercus lobata</i>		14.5	54	16	14.5	3 Fair - Minor Problems	Good base, structure and vigor. oak galls	None at this time.
7368			Yes	No	Interior Live Oak	<i>Quercus wislizeni</i>		10.5	54	18	0	2 Major Structure or Health Problems	Poor structure. High deadwood. Low vigor.	None at this time.
7369			Yes	No	Interior Live Oak	<i>Quercus wislizeni</i>		14.5	54	18	14.5	3 Fair - Minor Problems	Good base, structure and vigor.	None at this time.
7370			Yes	No	Interior Live Oak	<i>Quercus wislizeni</i>	11,18	21	54	16	21	3 Fair - Minor Problems	Good base. Low branches. Good structure and vigor.	None at this time.
7371			Yes	No	Interior Live Oak	<i>Quercus wislizeni</i>	10,14,18	25	54	24	25	3 Fair - Minor Problems	Good base, structure and vigor.	None at this time.

Tag #	Tag Not Placed	Old Tag #	Protected By Code*	Offsite	Common Name	Latin Name	Multi-Stems	DBH/ Extrapolated DBH**	Measured At	Measured Canopy Radius	Mitigation Inches	Arborist Rating	Notes	Recommendations
7372			Yes	No	Interior Live Oak	<i>Quercus wislizeni</i>		10	54	10	10	2 Major Structure or Health Problems	Dead stem at base. High deadwood. Poor structure. Medium vigor.	None at this time.
7373		9770	Yes	No	Interior Live Oak	<i>Quercus wislizeni</i>	8,12,15,16	26	54	23	26	3 Fair - Minor Problems	Codominant at grade. South stem has dead bark and decay. Rest of tree good vigor.	None at this time.
7374			Yes	No	Valley Oak	<i>Quercus lobata</i>	11,12	16	54	15	16	2 Major Structure or Health Problems	Good base. Codominant at 1'. High epicormic growth. Damaged leaves. Medium vigor.	None at this time.
7375			Yes	No	Interior Live Oak	<i>Quercus wislizeni</i>	7,8,11	15	54	20	0	1 Extreme Structure or Health Problems	Mostly exposed rotten base. Main stem failure. Some leaves remain alive. Poor structure and vigor.	Recommend removal due to noted defects.
7376			Yes	No	Interior Live Oak	<i>Quercus wislizeni</i>		14	54	18	14	3 Fair - Minor Problems	Good base. Dead stem at base. Good structure and vigor.	None at this time.
7377			Yes	No	Interior Live Oak	<i>Quercus wislizeni</i>	13,15	20	54	33	20	3 Fair - Minor Problems	Opening with good wound wood at base. Good structure and vigor.	None at this time.
7378			Yes	No	Interior Live Oak	<i>Quercus wislizeni</i>	8,8	11	54	28	11	3 Fair - Minor Problems	Codominant at grade. Good vigor.	None at this time.
7379			Yes	No	Interior Live Oak	<i>Quercus wislizeni</i>		10	54	25	10	3 Fair - Minor Problems	Good base. Leans southeast. good vigor.	None at this time.
7380			Yes	No	Interior Live Oak	<i>Quercus wislizeni</i>		6.5	54	24	6.5	3 Fair - Minor Problems	Good base. Heavy lean southeast. Good vigor.	None at this time.
7381			Yes	No	Valley Oak	<i>Quercus lobata</i>		11.5	54	18	11.5	2 Major Structure or Health Problems	Good base. High epicormic growth. Damaged leaves/sparse foliage.	None at this time.
7382		9756	Yes	No	Interior Live Oak	<i>Quercus wislizeni</i>		6	54	10	0	2 Major Structure or Health Problems	Codominant at grade, but all but one stem is dead. Remaining stem has poor structure and vigor.	None at this time.
7383		9755	Yes	No	Interior Live Oak	<i>Quercus wislizeni</i>	6,8,10,11,11,11	24	54	24	24	2 Major Structure or Health Problems	Codominant tree. Sparse dead/dying foliage. Good structure. Low vigor.	None at this time.
7384		9754	Yes	No	Blue Oak	<i>Quercus douglasii</i>	13,14	19	54	18	19	3 Fair - Minor Problems	Codominant at grade. Dead leaves. Good structure. Medium vigor.	None at this time.

Tag #	Tag Not Placed	Old Tag #	Protected By Code*	Offsite	Common Name	Latin Name	Multi-Stems	DBH/ Extrapolated DBH**	Measured At	Measured Canopy Radius	Mitigation Inches	Arborist Rating	Notes	Recommendations
7385		9752	Yes	No	Blue Oak	<i>Quercus douglasii</i>	10,11	15	54	16	15	3 Fair - Minor Problems	Good codominant union at grade. Good structure. Dead leaves in canopy.	None at this time.
7386			Yes	No	Valley Oak	<i>Quercus lobata</i>		6.5	54	10	0	2 Major Structure or Health Problems	Good base. High epicormic growth. Poor trunk taper. Low vigor.	None at this time.
7387			Yes	No	Interior Live Oak	<i>Quercus wislizeni</i>	6,10,11	16	54	20	16	3 Fair - Minor Problems	Codominant at 1'. Small limb deadwood. Good vigor.	None at this time.
7388		9717	Yes	No	Valley Oak	<i>Quercus lobata</i>		17	54	20	0	1 Extreme Structure or Health Problems	Good base and trunk. High deadwood and epicormic growth. 80% foliage in canopy is dead.	Recommend removal due to noted defects.
7389		9708	Yes	No	Valley Oak	<i>Quercus lobata</i>		23	54	24	23	3 Fair - Minor Problems	Good base. Some signs of drought stress. Good structure and vigor.	None at this time.
7390			Yes	No	Interior Live Oak	<i>Quercus wislizeni</i>		14	54	24	14	3 Fair - Minor Problems	Dead bark and opening at base. Low deadwood. Good vigor.	None at this time.
7391		9709	Yes	No	Valley Oak	<i>Quercus lobata</i>		22	54	24	22	2 Major Structure or Health Problems	Good base. Small deadwood on trunk. High epicormic growth. High deadwood.	None at this time.
7392			Yes	No	Interior Live Oak	<i>Quercus wislizeni</i>		8	54	10	8	3 Fair - Minor Problems	Good base, structure and vigor.	None at this time.
7393			Yes	No	Interior Live Oak	<i>Quercus wislizeni</i>	13, 14, 15	24	24	28	24	3 Fair - Minor Problems	Good base, structure and vigor.	None at this time.
7394			Yes	No	Interior Live Oak	<i>Quercus wislizeni</i>		7.5	54	18	0	2 Major Structure or Health Problems	Dead codominant stem at base. High deadwood, poor structure and vigor.	None at this time.
7395			Yes	No	Interior Live Oak	<i>Quercus wislizeni</i>	7,8	11	54	27	11	2 Major Structure or Health Problems	Codominant at grade. Low branches. High deadwood. Poor structure. Medium vigor.	None at this time.
7396			Yes	No	Valley Oak	<i>Quercus lobata</i>	7,15	17	54	17	17	3 Fair - Minor Problems	Good base. Codominant at 2'. Good structure and vigor.	None at this time.
7397			Yes	No	Interior Live Oak	<i>Quercus wislizeni</i>	7,7,9,10	17	54	22	17	2 Major Structure or Health Problems	Codominant at grade. Opening in codominant union. High dead foliage. low vigor.	None at this time.
7398			Yes	No	Interior Live Oak	<i>Quercus wislizeni</i>		14	54	17	14	3 Fair - Minor Problems	Good base, structure and vigor.	None at this time.

Tag #	Tag Not Placed	Old Tag #	Protected By Code*	Offsite	Common Name	Latin Name	Multi-Stems	DBH/ Extrapolated DBH**	Measured At	Measured Canopy Radius	Mitigation Inches	Arborist Rating	Notes	Recommendations
7399			Yes	No	Interior Live Oak	<i>Quercus wislizeni</i>		9.5	54	18	0	2 Major Structure or Health Problems	Dead codominant stem at base. Decay in high stress point on trunk. Sparse foliage in canopy. Low vigor.	None at this time.
7400		9747	Yes	No	Blue Oak	<i>Quercus douglasii</i>		8.5	54	8	0	2 Major Structure or Health Problems	Swollen base. High epicormic growth and deadwood foliage. Poor structure. Low vigor.	None at this time.
7401		9749	Yes	No	Interior Live Oak	<i>Quercus wislizeni</i>		11	54	23	11	2 Major Structure or Health Problems	West stem leader failure. Dead west stem. Epicormic growth. Medium vigor.	None at this time.
7402		2262	Yes	No	Interior Live Oak	<i>Quercus wislizeni</i>	6,8,14	17	54	24	17	3 Fair - Minor Problems	Codominant at 1'. Good base, structure and vigor.	None at this time.
7403			Yes	No	Valley Oak	<i>Quercus lobata</i>		18	54	26	18	3 Fair - Minor Problems	Good base structure and vigor. Some epicormic growth.	None at this time.
7404			Yes	No	Interior Live Oak	<i>Quercus wislizeni</i>		7.5	54	11	7.5	3 Fair - Minor Problems	Good base, structure and vigor.	None at this time.
7405	X		Yes	No	Interior Live Oak	<i>Quercus wislizeni</i>		6.5	54	12	6.5	3 Fair - Minor Problems	Good base, structure and vigor. No tag placed.	None at this time.
7406	X		Yes	No	Valley Oak	<i>Quercus lobata</i>		15	54	26	15	3 Fair - Minor Problems	Base and trunk covered in poison oak and blackberry. Good structure and vigor. No tag placed.	None at this time.
7407	X		Yes	No	Valley Oak	<i>Quercus lobata</i>		16.5	54	24	16.5	3 Fair - Minor Problems	Covered in blackberry. Good base structure and vigor. No tag placed.	None at this time.
7408			Yes	No	Interior Live Oak	<i>Quercus wislizeni</i>		7.5	54	13	7.5	3 Fair - Minor Problems	Good base. Suppressed by surrounding trees. Good vigor.	None at this time.
7409		2334	Yes	No	Valley Oak	<i>Quercus lobata</i>		12	54	20	12	3 Fair - Minor Problems	Good base. Leans east. Some epicormic growth. Good vigor.	None at this time.
7410			Yes	No	Valley Oak	<i>Quercus lobata</i>		25	54	27	25	3 Fair - Minor Problems	Good base and trunk. Large breaks in canopy. Good vigor.	None at this time.
7411			Yes	No	Valley Oak	<i>Quercus lobata</i>		17.5	54	27	17.5	3 Fair - Minor Problems	Good base, structure and vigor.	None at this time.
7412		2331	Yes	No	Valley Oak	<i>Quercus lobata</i>		14.5	54	30	14.5	3 Fair - Minor Problems	Leans west. Good base, structure and vigor.	None at this time.

Tag #	Tag Not Placed	Old Tag #	Protected By Code*	Offsite	Common Name	Latin Name	Multi-Stems	DBH/ Extrapolated DBH**	Measured At	Measured Canopy Radius	Mitigation Inches	Arborist Rating	Notes	Recommendations
7413			Yes	No	Valley Oak	<i>Quercus lobata</i>		10	54	24	10	3 Fair - Minor Problems	Covered in blackberry. Leans south. Poor structure. Good vigor.	None at this time.
7414	X		Yes	No	Valley Oak	<i>Quercus lobata</i>		10	54	16	10	2 Major Structure or Health Problems	Base covered in blackberry. No tag placed. Poor trunk taper. High epicormic growth.	None at this time.
7415			Yes	No	Interior Live Oak	<i>Quercus wislizeni</i>		12	54	17	12	3 Fair - Minor Problems	Good base, structure and vigor.	None at this time.
7416		9751	Yes	No	Interior Live Oak	<i>Quercus wislizeni</i>		10.5	54	20	10.5	2 Major Structure or Health Problems	Good base. Crowded stems. Dead codominant stems. High deadwood. Medium vigor.	None at this time.
7417			Yes	No	Interior Live Oak	<i>Quercus wislizeni</i>	8,9	12	54	25	12	3 Fair - Minor Problems	Codominant at 1'. Good structure and vigor.	None at this time.
7418			Yes	No	Interior Live Oak	<i>Quercus wislizeni</i>		14	54	21	14	3 Fair - Minor Problems	Good base. Some epicormic growth. Good vigor.	None at this time.
7419			Yes	No	Interior Live Oak	<i>Quercus wislizeni</i>		15	54	183	15	3 Fair - Minor Problems	Small dead stem at base. Leans north. Good base and vigor.	None at this time.
7420			Yes	No	Interior Live Oak	<i>Quercus wislizeni</i>		17	54	28	17	2 Major Structure or Health Problems	Northwest codominant stem dead. Southeast stem. Good structure and vigor.	None at this time.
7421		9768	Yes	No	Valley Oak	<i>Quercus lobata</i>	7,9	11	54	21	0	2 Major Structure or Health Problems	Good base. Codominant at 2'. High epicormic growth. High deadwood. Low vigor.	None at this time.
7422	X		Yes	No	Valley Oak	<i>Quercus lobata</i>		10	54	17	10	3 Fair - Minor Problems	Good base, structure and vigor. No tag placed.	None at this time.
7423			Yes	No	Interior Live Oak	<i>Quercus wislizeni</i>		8	54	16	8	3 Fair - Minor Problems	Good base. Medium structure. Good vigor.	None at this time.
7424			Yes	No	Interior Live Oak	<i>Quercus wislizeni</i>		6.5	54	11	6.5	3 Fair - Minor Problems	Covered in blackberry. Good structure and vigor.	None at this time.
7425			Yes	No	Interior Live Oak	<i>Quercus wislizeni</i>		8	54	15	0	2 Major Structure or Health Problems	Good base and structure. Sparse foliage. Low vigor.	None at this time.
7426			Yes	No	Interior Live Oak	<i>Quercus wislizeni</i>		7.5	54	15	0	2 Major Structure or Health Problems	Good base. Dead codominant stem. Poor structure. Low vigor.	None at this time.
7427		9723	Yes	No	Interior Live Oak	<i>Quercus wislizeni</i>	10,13	16	54	27	16	3 Fair - Minor Problems	Good base, structure and vigor.	None at this time.
7428			Yes	No	Blue Oak	<i>Quercus douglasii</i>		14.5	54	18	14.5	3 Fair - Minor Problems	Good base. Open inclusion on south trunk. Good vigor.	None at this time.

Tag #	Tag Not Placed	Old Tag #	Protected By Code*	Offsite	Common Name	Latin Name	Multi-Stems	DBH/ Extrapolated DBH**	Measured At	Measured Canopy Radius	Mitigation Inches	Arborist Rating	Notes	Recommendations
7429			Yes	No	Blue Oak	<i>Quercus douglasii</i>		11	54	25	0	2 Major Structure or Health Problems	Good base. Broken codominant stem north trunk. Poor structure. Epicormic growth. Low vigor.	None at this time.
7430			Yes	No	Interior Live Oak	<i>Quercus wislizeni</i>		8.5	54	26	0	2 Major Structure or Health Problems	Good base. Leans southwest. Poor trunk taper. Poor structure and vigor.	None at this time.
7431		9727	Yes	No	Blue Oak	<i>Quercus douglasii</i>		11	54	15	0	2 Major Structure or Health Problems	Good base. Large fallen tree on trunk and canopy. Poor structure. Epicormic growth. Low vigor.	None at this time.
7432	X		Yes	No	Interior Live Oak	<i>Quercus wislizeni</i>		7	54	12	0	2 Major Structure or Health Problems	Good base. Covered by fallen tree. Poor structure and vigor. No tag placed.	None at this time.
7433			Yes	No	Valley Oak	<i>Quercus lobata</i>		17	54	8	0	1 Extreme Structure or Health Problems	Broken base. Tree has completely uprooted. Foliage still alive. Low vigor.	Recommend removal due to noted defects.
7434		2261	Yes	No	Interior Live Oak	<i>Quercus wislizeni</i>	11,12	16	54	27	16	3 Fair - Minor Problems	Codominant at 1'. Good base, structure and vigor.	None at this time.
7435			Yes	No	Valley Oak	<i>Quercus lobata</i>		13	54	17	0	2 Major Structure or Health Problems	Opening and decay at base. Dead bark on trunk. Large breaks in canopy. Poor structure and vigor.	None at this time.
7436		2324	Yes	No	Valley Oak	<i>Quercus lobata</i>		10	54	18	10	3 Fair - Minor Problems	Good base, structure and vigor.	None at this time.
7437			Yes	No	Interior Live Oak	<i>Quercus wislizeni</i>		6.5	54	12	0	2 Major Structure or Health Problems	Dead stem at base. Poor structure and vigor.	None at this time.
7438		2259	Yes	No	Valley Oak	<i>Quercus lobata</i>		6.5	54	18	6.5	3 Fair - Minor Problems	Good base, structure and vigor. Leans south.	None at this time.
7439		2257	Yes	No	Valley Oak	<i>Quercus lobata</i>	13,16	21	54	23	21	3 Fair - Minor Problems	Good base. Codominant at 2'. Good structure and vigor.	None at this time.
7440			Yes	No	Valley Oak	<i>Quercus lobata</i>		17	54	24	17	3 Fair - Minor Problems	Good base. Crowded stems. Good vigor.	None at this time.
7441	X		Yes	No	Interior Live Oak	<i>Quercus wislizeni</i>		13.5	54	28	0	2 Major Structure or Health Problems	Good base. Heavy lean east. Good vigor. Poor structure. No tag placed.	None at this time.
7442			Yes	No	Valley Oak	<i>Quercus lobata</i>		22.5	54	30	22.5	3 Fair - Minor Problems	Good base, structure and vigor.	None at this time.
7443			Yes	No	Interior Live Oak	<i>Quercus wislizeni</i>		16	54	21	16	3 Fair - Minor Problems	Good base, structure and vigor.	None at this time.

Tag #	Tag Not Placed	Old Tag #	Protected By Code*	Offsite	Common Name	Latin Name	Multi-Stems	DBH/ Extrapolated DBH**	Measured At	Measured Canopy Radius	Mitigation Inches	Arborist Rating	Notes	Recommendations
7444			Yes	No	Interior Live Oak	<i>Quercus wislizeni</i>		25	54	34	25	3 Fair - Minor Problems	Honey bee nest in base. Good structure and vigor. Breaks up trunk.	None at this time.
7445			Yes	No	Valley Oak	<i>Quercus lobata</i>		9	54	15	9	3 Fair - Minor Problems	Good base, structure and vigor. Small limb deadwood.	None at this time.
7446			Yes	No	Valley Oak	<i>Quercus lobata</i>		8.5	54	13	8.5	3 Fair - Minor Problems	Good base. Small limb deadwood. Signs of drought stress. Good structure. Medium vigor.	None at this time.
7447			Yes	No	Valley Oak	<i>Quercus lobata</i>	8,10	13	54	16	13	2 Major Structure or Health Problems	Codominant at 1'. High deadwood. High epicormic growth. Medium vigor.	None at this time.
7448			Yes	No	Interior Live Oak	<i>Quercus wislizeni</i>	8,11	14	54	20	0	2 Major Structure or Health Problems	Codominant at grade. High deadwood. Poor structure and vigor.	None at this time.
7449			Yes	No	Interior Live Oak	<i>Quercus wislizeni</i>		17	54	35	17	3 Fair - Minor Problems	Heavy lean east. Low branches. Good base, structure and vigor.	None at this time.
7450			Yes	No	Interior Live Oak	<i>Quercus wislizeni</i>		7.5	54	11	0	2 Major Structure or Health Problems	Dead stem at base. Poor structure. Sparse foliage. Low vigor.	None at this time.
7451			Yes	No	Interior Live Oak	<i>Quercus wislizeni</i>		6.5	54	14	0	2 Major Structure or Health Problems	Good base. Poor trunk structure. sparse foliage. Low vigor.	None at this time.
7452			Yes	No	Valley Oak	<i>Quercus lobata</i>		17.5	54	27	17.5	3 Fair - Minor Problems	Good base, structure and vigor.	None at this time.
7453			Yes	No	Interior Live Oak	<i>Quercus wislizeni</i>	5,6,6	10	54	16	10	3 Fair - Minor Problems	Codominant at grade. Poor structure and vigor.	None at this time.
7454			Yes	No	Valley Oak	<i>Quercus lobata</i>		20	24	28	20	3 Fair - Minor Problems	Good base. Epicormic growth. Good structure and vigor.	None at this time.
7455			No	No	Interior Live Oak	<i>Quercus wislizeni</i>	6,7	9	54	13	9	2 Major Structure or Health Problems	Codominant at grade. Poor structure. Medium vigor.	None at this time.
7456			Yes	No	Valley Oak	<i>Quercus lobata</i>	8,10	13	54	17	13	3 Fair - Minor Problems	Codominant at base. Some epicormic growth. Good vigor.	None at this time.
7457			Yes	No	Valley Oak	<i>Quercus lobata</i>	9,11,	14	54	20	0	2 Major Structure or Health Problems	Codominant at grade. High epicormic growth. Poor structure. Low vigor.	None at this time.

Tag #	Tag Not Placed	Old Tag #	Protected By Code*	Offsite	Common Name	Latin Name	Multi-Stems	DBH/ Extrapolated DBH**	Measured At	Measured Canopy Radius	Mitigation Inches	Arborist Rating	Notes	Recommendations
7458		9740	No	No	Interior Live Oak	<i>Quercus wislizeni</i>	6,7	9	54	15	0	2 Major Structure or Health Problems	Codominant at grade. Decay in codominant union. Sparse foliage. Poor structure and vigor.	None at this time.
7459		9741	Yes	No	Interior Live Oak	<i>Quercus wislizeni</i>		11.5	54	30	11.5	3 Fair - Minor Problems	Good base. Leans south. Low branches. Good vigor.	None at this time.
7460		9743	Yes	No	Valley Oak	<i>Quercus lobata</i>		38	54	38	38	3 Fair - Minor Problems	Good base. Some epicormic growth. Good structure and vigor.	None at this time.
7461			Yes	No	Interior Live Oak	<i>Quercus wislizeni</i>		9	54	19	9	2 Major Structure or Health Problems	Dead codominant stem at base east. Medium structure and vigor.	None at this time.
7462			Yes	No	Valley Oak	<i>Quercus lobata</i>		10.5	54	20	10.5	3 Fair - Minor Problems	Good base, structure and vigor.	None at this time.
7463		2251	Yes	No	Interior Live Oak	<i>Quercus wislizeni</i>		8	54	20	0	2 Major Structure or Health Problems	Dead stems and decay at base. Poor trunk taper. Medium vigor.	None at this time.
7464			Yes	No	Valley Oak	<i>Quercus lobata</i>		10	54	17	10	3 Fair - Minor Problems	Good base, structure and vigor.	None at this time.
7465			Yes	No	Valley Oak	<i>Quercus lobata</i>		8	54	16	8	3 Fair - Minor Problems	Good base, structure and vigor.	None at this time.
7466			Yes	No	Valley Oak	<i>Quercus lobata</i>		17	54	23	17	3 Fair - Minor Problems	Good base, structure and vigor.	None at this time.
7467			Yes	No	Valley Oak	<i>Quercus lobata</i>		22	24	21	22	3 Fair - Minor Problems	Good base, structure and vigor.	None at this time.
7468			Yes	No	Interior Live Oak	<i>Quercus wislizeni</i>	7,11	13	54	16	0	2 Major Structure or Health Problems	Codominant at grade. Good base. Low branch west. Poor structure and vigor.	None at this time.
7469		2243	No	No	Interior Live Oak	<i>Quercus wislizeni</i>	6,7	9	54	17	9	3 Fair - Minor Problems	Good base. Next to fence. Good structure and vigor.	None at this time.
7470			Yes	No	Interior Live Oak	<i>Quercus wislizeni</i>	9,11,11	18	54	25	18	2 Major Structure or Health Problems	Codominant at base. Large leader break in canopy. Poor structure. Medium vigor.	None at this time.
7471		2239	Yes	No	Valley Oak	<i>Quercus lobata</i>		9.5	54	20	9.5	3 Fair - Minor Problems	Good base. Leans southwest. Good vigor.	None at this time.
7472			Yes	No	Interior Live Oak	<i>Quercus wislizeni</i>		9	54	17	9	3 Fair - Minor Problems	Good base, structure and vigor. Leans west.	None at this time.
7473			Yes	No	Valley Oak	<i>Quercus lobata</i>		16.5	54	26	16.5	3 Fair - Minor Problems	Good base, structure and vigor.	None at this time.
7474			Yes	No	Interior Live Oak	<i>Quercus wislizeni</i>		14	54	24	14	3 Fair - Minor Problems	Good base, structure and vigor.	None at this time.

Tag #	Tag Not Placed	Old Tag #	Protected By Code*	Offsite	Common Name	Latin Name	Multi-Stems	DBH/ Extrapolated DBH**	Measured At	Measured Canopy Radius	Mitigation Inches	Arborist Rating	Notes	Recommendations
7475		2238	Yes	No	Valley Oak	<i>Quercus lobata</i>		16.5	54	30	16.5	3 Fair - Minor Problems	Good base, structure and vigor. Leans south.	None at this time.
7476		2236	Yes	No	Valley Oak	<i>Quercus lobata</i>		21	54	30	21	4 good - No Apparent Problems	Good base, structure and vigor.	None at this time.
7477			Yes	No	Interior Live Oak	<i>Quercus wislizeni</i>		6.5	54	15	6.5	2 Major Structure or Health Problems	Swollen base. Epicormic growth. Low vigor.	None at this time.
7478		2233	Yes	No	Valley Oak	<i>Quercus lobata</i>		13	54	25	13	3 Fair - Minor Problems	Good base. Leans south. Good structure and vigor.	None at this time.
7479		2232	Yes	No	Interior Live Oak	<i>Quercus wislizeni</i>		9	54	18	9	2 Major Structure or Health Problems	Good base. Poor structure. High epicormic growth. Good vigor.	None at this time.
7480			Yes	No	Valley Oak	<i>Quercus lobata</i>		19	54	32	19	3 Fair - Minor Problems	Good base, structure and vigor.	None at this time.
7481		2204	Yes	No	Interior Live Oak	<i>Quercus wislizeni</i>		13	54	14	13	3 Fair - Minor Problems	Low branches. Good base, and vigor.	None at this time.
7482		2202	Yes	No	Valley Oak	<i>Quercus lobata</i>		27	54	33	27	3 Fair - Minor Problems	Good base and structure. Some epicormic growth. Good vigor.	None at this time.
7483		2201	Yes	No	Valley Oak	<i>Quercus lobata</i>		15.5	54	26	15.5	3 Fair - Minor Problems	Good base. Next to fence. Leans south. Good vigor.	None at this time.
7484		2207	Yes	No	Interior Live Oak	<i>Quercus wislizeni</i>		8	54	15	0	1 Extreme Structure or Health Problems	Uprooted base. Major decay on base and trunk. Low vigor.	Recommend removal due to noted defects.
7485			Yes	No	Valley Oak	<i>Quercus lobata</i>		13.5	54	18	13.5	3 Fair - Minor Problems	Good base, structure, and vigor.	None at this time.
7486		2209	Yes	No	Valley Oak	<i>Quercus lobata</i>		19	54	29	19	3 Fair - Minor Problems	Good base, structure, and vigor.	None at this time.
7487		2210	Yes	No	Valley Oak	<i>Quercus lobata</i>		13	54	26	13	3 Fair - Minor Problems	Good base. Leans west. Good structure and vigor.	None at this time.
7488		2211	Yes	No	Interior Live Oak	<i>Quercus wislizeni</i>		9.5	54	28	9.5	3 Fair - Minor Problems	Good base. Leans northwest. Low branches. Good vigor.	None at this time.
7489		2212	Yes	No	Interior Live Oak	<i>Quercus wislizeni</i>		9.5	54	22	9.5	3 Fair - Minor Problems	Good base. Leans west. Good vigor.	None at this time.
7490			No	No	Interior Live Oak	<i>Quercus wislizeni</i>	5,8	9	12	13	9	2 Major Structure or Health Problems	Good base. High epicormic growth. Suppressed by surrounding trees. Medium vigor.	None at this time.
7491		2215	Yes	No	Interior Live Oak	<i>Quercus wislizeni</i>	4,6,7,7,11,12	20	54	20	20	3 Fair - Minor Problems	Codominant at base. Small limb deadwood. Good vigor.	None at this time.

Tag #	Tag Not Placed	Old Tag #	Protected By Code*	Offsite	Common Name	Latin Name	Multi-Stems	DBH/ Extrapolated DBH**	Measured At	Measured Canopy Radius	Mitigation Inches	Arborist Rating	Notes	Recommendations
7492		2213	Yes	No	Interior Live Oak	<i>Quercus wislizeni</i>		10	54	15	0	2 Major Structure or Health Problems	Large opening with decay at base. Poor structure and vigor.	None at this time.
7493		2216	Yes	No	Interior Live Oak	<i>Quercus wislizeni</i>		8	54	17	0	2 Major Structure or Health Problems	Good base. Heavy lean west. Poor structure and vigor.	None at this time.
7494		2217	Yes	No	Valley Oak	<i>Quercus lobata</i>		18	54	35	18	3 Fair - Minor Problems	Good base. Leans west. Good structure and vigor.	None at this time.
7495		2220	Yes	No	Interior Live Oak	<i>Quercus wislizeni</i>		8.5	54	22	8.5	3 Fair - Minor Problems	Good base. Leans east. Good vigor.	None at this time.
7496		2221	Yes	No	Valley Oak	<i>Quercus lobata</i>		7	54	10	0	2 Major Structure or Health Problems	Good base. Poor trunk taper. Weak point in trunk at 18'. medium vigor.	None at this time.
7497		2222	Yes	No	Valley Oak	<i>Quercus lobata</i>		11.5	54	21	11.5	3 Fair - Minor Problems	Good base, structure and vigor.	None at this time.
7498		1773	Yes	No	Valley Oak	<i>Quercus lobata</i>		14	54	30	14	3 Fair - Minor Problems	Good base, structure and vigor.	None at this time.
7499		2226	Yes	No	Interior Live Oak	<i>Quercus wislizeni</i>		10.5	54	25	0	2 Major Structure or Health Problems	Good base. Small decay in trunk. High deadwood. Poor structure. Low vigor.	None at this time.
7500		2227	Yes	No	Valley Oak	<i>Quercus lobata</i>		11.5	54	17	11.5	3 Fair - Minor Problems	Good base. Epicormic growth on trunk. Good structure and vigor.	None at this time.
7501		2228	Yes	No	Interior Live Oak	<i>Quercus wislizeni</i>		13.5	54	31	13.5	3 Fair - Minor Problems	Good base. Leans west. Good structure and vigor.	None at this time.
7502		2225	Yes	No	Interior Live Oak	<i>Quercus wislizeni</i>		7	54	19	0	2 Major Structure or Health Problems	Heavy lean close to ground. Low branches. Poor structure. Epicormic growth. Low vigor.	None at this time.
7503		2230	Yes	No	Valley Oak	<i>Quercus lobata</i>		21	54	36	21	4 good - No Apparent Problems	Good base, structure and vigor.	None at this time.
7504		2229	Yes	No	Blue Oak	<i>Quercus douglasii</i>		11.5	54	15	0	2 Major Structure or Health Problems	Closed wound on base. High epicormic growth. Poor structure. Low vigor.	None at this time.
7505		1776	Yes	No	Interior Live Oak	<i>Quercus wislizeni</i>		6.5	54	22	6.5	3 Fair - Minor Problems	Good base. Leans west. Small limb deadwood. Good vigor.	None at this time.
7506			Yes	No	Valley Oak	<i>Quercus lobata</i>		10.5	54	16	10.5	3 Fair - Minor Problems	Good base, structure and vigor.	None at this time.
7507			Yes	No	Interior Live Oak	<i>Quercus wislizeni</i>		6	54	20	0	2 Major Structure or Health Problems	Good base. Poor trunk structure. Low vigor.	None at this time.

Tag #	Tag Not Placed	Old Tag #	Protected By Code*	Offsite	Common Name	Latin Name	Multi-Stems	DBH/ Extrapolated DBH**	Measured At	Measured Canopy Radius	Mitigation Inches	Arborist Rating	Notes	Recommendations
7508		2231	Yes	No	Interior Live Oak	<i>Quercus wislizeni</i>		7.5	54	24	0	2 Major Structure or Health Problems	Partially uprooted base. Poor trunk structure. Low vigor.	None at this time.
7509			Yes	No	Valley Oak	<i>Quercus lobata</i>		11	54	21	11	3 Fair - Minor Problems	Good base. Some epicormic growth. Good structure and vigor.	None at this time.
7510			Yes	No	Valley Oak	<i>Quercus lobata</i>		6	54	17	6	3 Fair - Minor Problems	Good base. Some epicormic growth. Good vigor.	None at this time.
7511			No	No	Interior Live Oak	<i>Quercus wislizeni</i>	6,6	8	54	18	8	3 Fair - Minor Problems	Small limb deadwood. Good vigor.	None at this time.
7512			Yes	No	Valley Oak	<i>Quercus lobata</i>		10	54	20	10	3 Fair - Minor Problems	Good base. Leans west. Good vigor.	None at this time.
7513			Yes	No	Interior Live Oak	<i>Quercus wislizeni</i>	10,30	32	54	36	32	2 Major Structure or Health Problems	Codominant at 1'. Large openings in trunk. Large limb breaks I canopy. Medium vigor.	None at this time.
7514			Yes	No	Interior Live Oak	<i>Quercus wislizeni</i>		10	54	20	0	2 Major Structure or Health Problems	Good base. Dead codominant stem. High epicormic growth. Low vigor.	None at this time.
7515			Yes	No	Valley Oak	<i>Quercus lobata</i>		8.5	54	17	8.5	3 Fair - Minor Problems	Good base. Leans east. Good structure and vigor.	None at this time.
7516			Yes	No	Interior Live Oak	<i>Quercus wislizeni</i>		14.5	54	28	14.5	3 Fair - Minor Problems	Good base, structure and vigor.	None at this time.
7517			Yes	No	Valley Oak	<i>Quercus lobata</i>		6.5	54	24	6.5	3 Fair - Minor Problems	Good base and vigor.	None at this time.
7518			Yes	No	Valley Oak	<i>Quercus lobata</i>		11	54	37	11	3 Fair - Minor Problems	Leans east. Good vigor.	None at this time.
7519			Yes	No	Gray pine	<i>Pinus sabiniana</i>		37	54	30	37	3 Fair - Minor Problems	Good base, structure and vigor.leans west.	None at this time.
7520			Yes	No	Valley Oak	<i>Quercus lobata</i>		19	54	33	0	2 Major Structure or Health Problems	Good base. Leans west. High deadwood. Sparse foliage. Low vigor.	None at this time.
7521			Yes	No	Valley Oak	<i>Quercus lobata</i>		11.5	54	21	11.5	3 Fair - Minor Problems	Good base, structure and vigor.	None at this time.
7522			Yes	No	Interior Live Oak	<i>Quercus wislizeni</i>	8,10,12	18	54	20	18	3 Fair - Minor Problems	Good base. Base at fence. Good structure and vigor.	None at this time.
7523			Yes	No	Valley Oak	<i>Quercus lobata</i>		18	54	22	18	3 Fair - Minor Problems	Good base. Some epicormic growth. Good vigor.	None at this time.
7524			Yes	No	Valley Oak	<i>Quercus lobata</i>		15	54	32	15	3 Fair - Minor Problems	Small sunscald damage on base. Good structure and vigor. Leans west.	None at this time.
7525			Yes	No	Interior Live Oak	<i>Quercus wislizeni</i>		6	54	20	6	3 Fair - Minor Problems	Good base. Leans west. Good vigor.	None at this time.

Tag #	Tag Not Placed	Old Tag #	Protected By Code*	Offsite	Common Name	Latin Name	Multi-Stems	DBH/ Extrapolated DBH**	Measured At	Measured Canopy Radius	Mitigation Inches	Arborist Rating	Notes	Recommendations
7526			Yes	No	Valley Oak	<i>Quercus lobata</i>		7.5	54	11	0	2 Major Structure or Health Problems	Good base. Epicormic growth. Broken apical stem at 14'. Low vigor.	None at this time.
7527			Yes	No	Interior Live Oak	<i>Quercus wislizeni</i>		15	54	29	15	3 Fair - Minor Problems	Good base. Small limb deadwood. Good vigor. Leans west.	None at this time.
7528			Yes	No	Gray pine	<i>Pinus sabiniana</i>		46	54	30	46	3 Fair - Minor Problems	Good base, structure and vigor.	None at this time.
7529			Yes	No	Interior Live Oak	<i>Quercus wislizeni</i>		6.5	54	12	0	2 Major Structure or Health Problems	Good base. High deadwood. Poor structure. Low vigor.	None at this time.
7530	X		Yes	No	Interior Live Oak	<i>Quercus wislizeni</i>		6	54	19	6	3 Fair - Minor Problems	Good base. Leans west. Good vigor. No tag placed.	None at this time.
7531			Yes	No	Valley Oak	<i>Quercus lobata</i>		13.5	54	21	13.5	3 Fair - Minor Problems	Good base. Leans west. Good structure and vigor.	None at this time.
7532			Yes	No	Valley Oak	<i>Quercus lobata</i>		8.5	54	20	8.5	3 Fair - Minor Problems	Good base. Leans west. Good structure and vigor.	None at this time.
7533			Yes	No	Interior Live Oak	<i>Quercus wislizeni</i>		9	54	20	0	2 Major Structure or Health Problems	Good base. Leans south. Poor structure. High deadwood, and sparse foliage. Low vigor.	None at this time.
7534			Yes	No	Valley Oak	<i>Quercus lobata</i>		21	54	30	21	3 Fair - Minor Problems	Good base, structure and vigor.	None at this time.
7535			Yes	No	Interior Live Oak	<i>Quercus wislizeni</i>		6	54	16	6	2 Major Structure or Health Problems	Base covered in blackberry. High deadwood. Leans west. Low vigor.	None at this time.
7536			Yes	No	Valley Oak	<i>Quercus lobata</i>		6	54	17	6	3 Fair - Minor Problems	Good base. Epicormic growth. Good vigor.	None at this time.
7537			Yes	No	Interior Live Oak	<i>Quercus wislizeni</i>		6.5	54	9	0	2 Major Structure or Health Problems	Good base. Poor structure. High deadwood. Low vigor.	None at this time.
7538			Yes	No	Blue Oak	<i>Quercus douglasii</i>		7.5	54	11	7.5	2 Major Structure or Health Problems	Good base. Closed wounds on trunk. Poor trunk taper. Epicormic growth. Medium vigor	None at this time.
7539	X		Yes	No	Valley Oak	<i>Quercus lobata</i>		21	54	26	21	3 Fair - Minor Problems	Good base. Some epicormic growth. Good structure. Medium vigor. No tag placed.	None at this time.
7540	X		Yes	No	Valley Oak	<i>Quercus lobata</i>		6	54	12	0	2 Major Structure or Health Problems	Base covered in blackberry. High epicormic growth. Poor structure. Low vigor. No tag placed.	None at this time.

Tag #	Tag Not Placed	Old Tag #	Protected By Code*	Offsite	Common Name	Latin Name	Multi-Stems	DBH/ Extrapolated DBH**	Measured At	Measured Canopy Radius	Mitigation Inches	Arborist Rating	Notes	Recommendations
7541			Yes	No	Interior Live Oak	<i>Quercus wislizeni</i>		11.5	54	18	11.5	2 Major Structure or Health Problems	Good base. Fallen tree leaning in canopy. High epicormic growth. Medium vigor.	None at this time.
7542			Yes	No	Valley Oak	<i>Quercus lobata</i>		9.5	54	16	9.5	2 Major Structure or Health Problems	Good base. Poor structure. High epicormic growth. Medium vigor.	None at this time.
7543			Yes	No	Interior Live Oak	<i>Quercus wislizeni</i>	7,13	15	54	18	15	2 Major Structure or Health Problems	Large opening in base. High epicormic growth. Medium vigor.	None at this time.
7544			Yes	No	Valley Oak	<i>Quercus lobata</i>		25	54	38	25	3 Fair - Minor Problems	Good base. Poison oak on trunk. leans west. Good structure and vigor.	None at this time.
7545			Yes	No	Interior Live Oak	<i>Quercus wislizeni</i>		9.5	54	30	9.5	3 Fair - Minor Problems	Good base. Heavy lean west. Good vigor.	None at this time.
7546			Yes	No	Valley Oak	<i>Quercus lobata</i>		9.5	54	26	9.5	3 Fair - Minor Problems	Good base. Leans southwest. Good vigor.	None at this time.
7547			Yes	No	Valley Oak	<i>Quercus lobata</i>	14,15	21	54	40	21	3 Fair - Minor Problems	Good base. Codominant at 3'. Good structure and vigor.	None at this time.
7548			Yes	No	Valley Oak	<i>Quercus lobata</i>		17.5	54	28	17.5	3 Fair - Minor Problems	Good base and trunk. Leans west. Good vigor.	None at this time.
7549			Yes	No	Valley Oak	<i>Quercus lobata</i>		16	54	30	16	3 Fair - Minor Problems	Good base. Leans west. Good vigor.	None at this time.
7550			Yes	No	Valley Oak	<i>Quercus lobata</i>		16.5	54	19	16.5	2 Major Structure or Health Problems	Good base. High epicormic growth. Dead branch ends in canopy. Medium vigor.	None at this time.
7551			Yes	No	Interior Live Oak	<i>Quercus wislizeni</i>	9,13	16	54	17	16	3 Fair - Minor Problems	Good base. Codominant at 1'. Large dead branch nub. Good vigor.	None at this time.
7552			Yes	No	Interior Live Oak	<i>Quercus wislizeni</i>		15	54	30	0	2 Major Structure or Health Problems	Completely hollow swollen base. Leans west. Medium vigor.	None at this time.
7553			Yes	No	Valley Oak	<i>Quercus lobata</i>		16.5	54	28	16.5	3 Fair - Minor Problems	Good base, structure and vigor.	None at this time.
7554	X		Yes	No	Valley Oak	<i>Quercus lobata</i>		21	54	35	21	3 Fair - Minor Problems	Good base, structure and vigor. No tag placed.	None at this time.
7555	X		Yes	No	Interior Live Oak	<i>Quercus wislizeni</i>		16	54	36	16	3 Fair - Minor Problems	No tag placed. DBH approximate. Base and trunk covered in ivy. Good vigor.	None at this time.

Tag #	Tag Not Placed	Old Tag #	Protected By Code*	Offsite	Common Name	Latin Name	Multi-Stems	DBH/ Extrapolated DBH**	Measured At	Measured Canopy Radius	Mitigation Inches	Arborist Rating	Notes	Recommendations
7556	X		Yes	No	Interior Live Oak	<i>Quercus wislizeni</i>		9	54	12	0	2 Major Structure or Health Problems	Good base. Trunk covered in ivy. Low vigor. Poor structure. No tag placed.	None at this time.
7557			Yes	No	Interior Live Oak	<i>Quercus wislizeni</i>	12,20	23	54	39	23	3 Fair - Minor Problems	Codominant at base. Ivy up trunk into canopy. Good vigor.	None at this time.
7558			Yes	No	Valley Oak	<i>Quercus lobata</i>		13.5	54	34	13.5	3 Fair - Minor Problems	Good base. Ivy up trunk. Good structure and vigor.	None at this time.
7559			Yes	No	Valley Oak	<i>Quercus lobata</i>		13.5	54	38	13.5	3 Fair - Minor Problems	Good base. Ivy up trunk and canopy. Good vigor.	None at this time.
7560			Yes	No	Interior Live Oak	<i>Quercus wislizeni</i>		6.5	54	12	6.5	3 Fair - Minor Problems	Good base, structure and vigor.	None at this time.
7561			Yes	No	Valley Oak	<i>Quercus lobata</i>	14,14,24	31	54	28	31	2 Major Structure or Health Problems	Good base. Ivy up into canopy. High epicormic growth. Low vigor.	None at this time.
7562			Yes	No	Valley Oak	<i>Quercus lobata</i>		14	54	18	14	3 Fair - Minor Problems	Good base. Ivy into canopy. Good vigor.	None at this time.
7563	X		Yes	No	Interior Live Oak	<i>Quercus wislizeni</i>	11,14	18	54	35	18	3 Fair - Minor Problems	Good base. No tag placed. Codominant at 2'. Good vigor.	None at this time.
7564			Yes	No	Valley Oak	<i>Quercus lobata</i>		21	54	24	21	3 Fair - Minor Problems	Good base. Ivy up trunk. Good structure and vigor.	None at this time.
7565	X		Yes	No	Interior Live Oak	<i>Quercus wislizeni</i>		6	54	11	6	3 Fair - Minor Problems	Good base, structure and vigor. No tag placed.	None at this time.
7566			Yes	No	Interior Live Oak	<i>Quercus wislizeni</i>	6,10,12,12	21	54	25	0	2 Major Structure or Health Problems	Codominant 1'. Extensive decay up west trunks. Poor structure. High deadwood. Medium vigor.	None at this time.
7567			Yes	No	Valley Oak	<i>Quercus lobata</i>		12	54	20	12	3 Fair - Minor Problems	Good base. Leans south. Vines on trunk. Good vigor.	None at this time.
7568	X		Yes	No	Interior Live Oak	<i>Quercus wislizeni</i>		13	54	30	13	3 Fair - Minor Problems	Good base. Leans southeast. Good vigor. No tag placed.	None at this time.
7569			Yes	No	Interior Live Oak	<i>Quercus wislizeni</i>		8	54	18	0	2 Major Structure or Health Problems	Decay/dead bark up trunk. Poor structure. Heavy lean. Low vigor.	None at this time.
7570			Yes	No	Valley Oak	<i>Quercus lobata</i>		12	54	19	12	3 Fair - Minor Problems	Good base, structure and vigor.	None at this time.
7571			Yes	No	Interior Live Oak	<i>Quercus wislizeni</i>	8,15	17	54	31	17	2 Major Structure or Health Problems	Codominant at grade. Large deadwood. Poor structure. Medium vigor.	None at this time.

Tag #	Tag Not Placed	Old Tag #	Protected By Code*	Offsite	Common Name	Latin Name	Multi-Stems	DBH/ Extrapolated DBH**	Measured At	Measured Canopy Radius	Mitigation Inches	Arborist Rating	Notes	Recommendations
7572		1740	Yes	No	Interior Live Oak	<i>Quercus wislizeni</i>		19	54	28	19	3 Fair - Minor Problems	Good base. Small opening at base east. Leans southwest. Good structure and vigor.	None at this time.
7573	X		Yes	No	Valley Oak	<i>Quercus lobata</i>		13	54	18	13	3 Fair - Minor Problems	Good base. Leans east. Good vigor. No tag placed.	None at this time.
7574			Yes	No	Interior Live Oak	<i>Quercus wislizeni</i>		12	54	16	0	2 Major Structure or Health Problems	Large dead codominant stem at base. Medium breaks in canopy. Poor structure and vigor.	None at this time.
7575	X		Yes	No	Valley Oak	<i>Quercus lobata</i>		7.5	54	16	7.5	3 Fair - Minor Problems	Good base, structure and vigor. No tag placed.	None at this time.
7576			Yes	No	Interior Live Oak	<i>Quercus wislizeni</i>		11	54	17	11	2 Major Structure or Health Problems	Poor trunk structure. Opening with decay on trunk 12' west. Medium vigor. Tag placed on bushes below tree west.	None at this time.
7577			Yes	No	Valley Oak	<i>Quercus lobata</i>		13	54	32	13	3 Fair - Minor Problems	Good base. Leans southeast. Good vigor.	None at this time.
7578			Yes	No	Valley Oak	<i>Quercus lobata</i>		6	54	13	6	3 Fair - Minor Problems	Good base. Some epicormic growth. Good structure and vigor.	None at this time.
7579	X		Yes	No	Valley Oak	<i>Quercus lobata</i>		6	54	10	6	2 Major Structure or Health Problems	Blackberry at base. No tag placed. Epicormic growth. Poor trunk taper. Medium vigor.	None at this time.
7580			Yes	No	Valley Oak	<i>Quercus lobata</i>		13	54	20	13	3 Fair - Minor Problems	Good base. Ivy into canopy. Foliage only at canopy tips. Good vigor.	None at this time.
7581		1705	Yes	No	Interior Live Oak	<i>Quercus wislizeni</i>		18.5	54	26	18.5	3 Fair - Minor Problems	Small opening at base west. Leans east. Good vigor.	None at this time.
7582		1706	Yes	No	Interior Live Oak	<i>Quercus wislizeni</i>		12.5	54	18	12.5	3 Fair - Minor Problems	Small openings at base. Good structure and vigor.	None at this time.
7583			Yes	No	Interior Live Oak	<i>Quercus wislizeni</i>		14	24	19	0	2 Major Structure or Health Problems	Good base. Large deep opening with decay at 3'. Poor structure. Medium vigor.	None at this time.
7584			Yes	No	Interior Live Oak	<i>Quercus wislizeni</i>		10	54	20	10	2 Major Structure or Health Problems	Dead Blue Oak intact next to Tree 7584. Heavy lean west. Poor structure. Dead medium branches. Medium vigor.	None at this time.

Tag #	Tag Not Placed	Old Tag #	Protected By Code*	Offsite	Common Name	Latin Name	Multi-Stems	DBH/ Extrapolated DBH**	Measured At	Measured Canopy Radius	Mitigation Inches	Arborist Rating	Notes	Recommendations
7585			Yes	No	Interior Live Oak	<i>Quercus wislizeni</i>		10	54	15	0	2 Major Structure or Health Problems	Opening and decay in base. Opening and decay in trunk. Poor structure. Low vigor.	None at this time.
7586			Yes	No	Interior Live Oak	<i>Quercus wislizeni</i>		22	54	36	22	2 Major Structure or Health Problems	Good base flare. Large codominant leader failer leaving large wound on trunk. Leans southwest. Medium vigor.	None at this time.
7587			Yes	No	Interior Live Oak	<i>Quercus wislizeni</i>	13,13	18	54	30	0	2 Major Structure or Health Problems	Openings and inclusions at base. Codominant at 1'. High epicormic growth. Poor structure and vigor.	None at this time.
7588		1752	Yes	No	Blue Oak	<i>Quercus douglasii</i>		8.5	54	28	0	2 Major Structure or Health Problems	Opening at base. Heavy lean west. Epicormic growth. Small foliage. Low vigor.	None at this time.
7589		1751	Yes	No	Blue Oak	<i>Quercus douglasii</i>		10.5	54	13	0	2 Major Structure or Health Problems	Abnormal base structure. High epicormic growth. High dead/dying foliage. Low vigor.	None at this time.
7590			Yes	No	Interior Live Oak	<i>Quercus wislizeni</i>		7	54	16	0	2 Major Structure or Health Problems	Poor base structure. Leans east. High epicormic growth. Poor structure. Low vigor.	None at this time.
7591			Yes	No	Interior Live Oak	<i>Quercus wislizeni</i>		23	54	20	23	2 Major Structure or Health Problems	Good base. Large limb breaks up trunk. Medium vigor.	None at this time.
7592			Yes	No	Interior Live Oak	<i>Quercus wislizeni</i>		6	54	9	0	1 Extreme Structure or Health Problems	Decay in base. High epicormic growth. Dead canopy. Low vigor.	Recommend removal due to noted defects.
7593			Yes	No	Interior Live Oak	<i>Quercus wislizeni</i>		6.5	54	15	0	1 Extreme Structure or Health Problems	Good base. Extensive decay and vertical cracks through trunk. Epicormic growth. Low vigor.	Recommend removal due to noted defects.
7594			Yes	No	Interior Live Oak	<i>Quercus wislizeni</i>		6.5	54	20	0	1 Extreme Structure or Health Problems	Good base. Heavy lean north. Large vertical Crack in trunk with decay. Epicormic growth. Poor structure and vigor.	Recommend removal due to noted defects.
7595			Yes	No	Interior Live Oak	<i>Quercus wislizeni</i>		13.5	54	27	0	1 Extreme Structure or Health Problems	Extensive decay in base. Poor trunk structure and vigor.	Recommend removal due to noted defects.

Tag #	Tag Not Placed	Old Tag #	Protected By Code*	Offsite	Common Name	Latin Name	Multi-Stems	DBH/ Extrapolated DBH**	Measured At	Measured Canopy Radius	Mitigation Inches	Arborist Rating	Notes	Recommendations
7596		1797	Yes	No	Interior Live Oak	<i>Quercus wislizeni</i>		9.5	54	18	0	2 Major Structure or Health Problems	Good base. High epicormic growth. Poor structure and vigor.	None at this time.
7597		2906	Yes	No	Blue Oak	<i>Quercus douglasii</i>		10.5	54	12	0	1 Extreme Structure or Health Problems	Good base. High epicormic growth. Large trunk failure at 20'. Low vigor.	Recommend removal due to noted defects.
7598			Yes	No	Interior Live Oak	<i>Quercus wislizeni</i>		15	54	27	15	2 Major Structure or Health Problems	Opening with decay at base. Dead/dying bark on trunk. Epicormic growth. Medium vigor.	None at this time.
7599			Yes	No	Valley Oak	<i>Quercus lobata</i>		7	54	9	0	1 Extreme Structure or Health Problems	Good base. Mature epicormic growth. Trunk failure at 8'. Decay where trunk failed. Low vigor.	Recommend removal due to noted defects.
7600		2932	Yes	No	Blue Oak	<i>Quercus douglasii</i>		7	54	10	0	2 Major Structure or Health Problems	Swollen base. High epicormic growth. Poor structure and vigor.	None at this time.
7601			Yes	No	Valley Oak	<i>Quercus lobata</i>		13	54	18	13	3 Fair - Minor Problems	Good base. Some broken structure branches in canopy. Good vigor. Tag placed on blackberry west.	None at this time.
7602			Yes	No	Valley Oak	<i>Quercus lobata</i>		19	54	30	19	3 Fair - Minor Problems	Blackberry at base. Good base, structure, and vigor. Tag placed on small tree to west.	None at this time.
7603			Yes	No	Valley Oak	<i>Quercus lobata</i>		7	54	13	7	3 Fair - Minor Problems	Good base, structure and vigor.	None at this time.
7604	X		No	No	Interior Live Oak	<i>Quercus wislizeni</i>	6,6	8	54	18	8	3 Fair - Minor Problems	Codominant at grade. No tag placed. Leans southwest. Good vigor.	None at this time.
7605	X		Yes	No	Valley Oak	<i>Quercus lobata</i>		7.5	54	17	7.5	3 Fair - Minor Problems	Good base. No tag placed. Good structure and vigor.	None at this time.
7606	X		Yes	No	Valley Oak	<i>Quercus lobata</i>		10	54	19	10	3 Fair - Minor Problems	Good base, structure and vigor. No tag placed.	None at this time.
7607	X		Yes	No	Valley Oak	<i>Quercus lobata</i>		10	54	18	10	3 Fair - Minor Problems	Good base, structure and vigor. No tag placed.	None at this time.
7608	X		Yes	No	Valley Oak	<i>Quercus lobata</i>		7.5	54	18	7.5	3 Fair - Minor Problems	Good base. Leans west. Good vigor. No tag placed.	None at this time.

Tag #	Tag Not Placed	Old Tag #	Protected By Code*	Offsite	Common Name	Latin Name	Multi-Stems	DBH/ Extrapolated DBH**	Measured At	Measured Canopy Radius	Mitigation Inches	Arborist Rating	Notes	Recommendations
7609			Yes	No	Valley Oak	<i>Quercus lobata</i>		17	54	20	17	2 Major Structure or Health Problems	broken branches in canopy. High epicormic growth. Good foliage vigor. Medium vigor overall.	None at this time.
7610			Yes	No	Valley Oak	<i>Quercus lobata</i>	11,17	20	54	20	20	3 Fair - Minor Problems	Codominant at 1'. Epicormic growth. Good vigor.	None at this time.
7611			Yes	No	Valley Oak	<i>Quercus lobata</i>		13	54	18	0	2 Major Structure or Health Problems	Good base. Poor trunk taper. High epicormic growth. Poor structure and vigor.	None at this time.
7612			Yes	No	Interior Live Oak	<i>Quercus wislizeni</i>		8	54	14	8	2 Major Structure or Health Problems	Good base. Poor structure. Sparse foliage. Low vigor.	None at this time.
7613			Yes	No	Interior Live Oak	<i>Quercus wislizeni</i>		7.5	24	15	0	2 Major Structure or Health Problems	Decay at base. High epicormic growth. Poor structure. Medium vigor.	None at this time.
7614			Yes	No	Valley Oak	<i>Quercus lobata</i>		18	54	40	18	2 Major Structure or Health Problems	Good base. Over extended trunk lean south. High epicormic growth. Medium vigor.	None at this time.
7615			Yes	No	Interior Live Oak	<i>Quercus wislizeni</i>	6,7,8	12	54	17	12	3 Fair - Minor Problems	Codominant at base. Small limb deadwood. Good vigor.	None at this time.
7616			Yes	No	Valley Oak	<i>Quercus lobata</i>		7	54	18	7	3 Fair - Minor Problems	Good base, structure and vigor.	None at this time.
7617			Yes	No	Valley Oak	<i>Quercus lobata</i>		11	54	26	11	3 Fair - Minor Problems	Good base, structure and vigor. Leans east.	None at this time.
7618			Yes	No	Valley Oak	<i>Quercus lobata</i>		14.5	54	18	14.5	3 Fair - Minor Problems	Good base, structure and vigor. Some epicormic growth.	None at this time.
7619			Yes	No	Interior Live Oak	<i>Quercus wislizeni</i>		14.5	54	30	14.5	3 Fair - Minor Problems	Good base, structure and vigor.	None at this time.
7620			Yes	No	Valley Oak	<i>Quercus lobata</i>		12.5	54	19	12.5	3 Fair - Minor Problems	Swollen base. Good structure and vigor.	None at this time.
7621			Yes	No	Valley Oak	<i>Quercus lobata</i>		12.5	54	21	12.5	2 Major Structure or Health Problems	Good base. High epicormic growth. Damaged foliage. Dead canopy tip. Low vigor.	None at this time.
7622			Yes	No	Valley Oak	<i>Quercus lobata</i>		16.5	54	25	16.5	2 Major Structure or Health Problems	Good base. Good structure. Sparse foliage. Damaged/dying foliage. Low vigor.	None at this time.

Tag #	Tag Not Placed	Old Tag #	Protected By Code*	Offsite	Common Name	Latin Name	Multi-Stems	DBH/ Extrapolated DBH**	Measured At	Measured Canopy Radius	Mitigation Inches	Arborist Rating	Notes	Recommendations
7623			Yes	No	Interior Live Oak	<i>Quercus wislizeni</i>		9	54	18	9	2 Major Structure or Health Problems	Good base. High epicormic growth. Suppressed by surrounding trees. Dead branch ends. Medium vigor.	None at this time.
7624			Yes	No	Valley Oak	<i>Quercus lobata</i>		7.5	54	14	0	2 Major Structure or Health Problems	Blackberry at base. Good base. High epicormic growth. High oak galls. Suppressed by surrounding trees. Low vigor.	None at this time.
7625			Yes	No	Valley Oak	<i>Quercus lobata</i>	10,14,22	28	54	36	28	3 Fair - Minor Problems	Good base, structure and vigor.	None at this time.
7626			Yes	No	Interior Live Oak	<i>Quercus wislizeni</i>	9,9	13	54	20	13	3 Fair - Minor Problems	Codominant at grade. Leans west. Good structure and vigor.	None at this time.
7627			Yes	No	Valley Oak	<i>Quercus lobata</i>		8.5	54	27	8.5	2 Major Structure or Health Problems	Good base. Poor trunk taper. Growing through other trees canopies. Epicormic growth. Medium vigor.	None at this time.
7628		3551	Yes	No	Valley Oak	<i>Quercus lobata</i>		16	54	28	0	2 Major Structure or Health Problems	Good base. Adjacent tree growing into trunk creating an opening with decay. Low vigor. Leans south.	None at this time.
7629			Yes	No	Interior Live Oak	<i>Quercus wislizeni</i>		17	54	22	0	2 Major Structure or Health Problems	Good base. Large vertical opening in trunk. Growing into adjacent tree. Poor structure and vigor.	None at this time.
7630			Yes	No	Valley Oak	<i>Quercus lobata</i>		6	54	15	6	3 Fair - Minor Problems	Good base, structure and vigor.	None at this time.
7631			Yes	No	Valley Oak	<i>Quercus lobata</i>		9.5	54	18	9.5	3 Fair - Minor Problems	Good base, structure and vigor.	None at this time.
7632			Yes	No	Interior Live Oak	<i>Quercus wislizeni</i>		7.5	54	16	0	2 Major Structure or Health Problems	Poor structure and vigor.	None at this time.
7633			Yes	No	Interior Live Oak	<i>Quercus wislizeni</i>		12.5	54	25	12.5	3 Fair - Minor Problems	Good base, structure and vigor.	None at this time.
7634		3527	Yes	No	Interior Live Oak	<i>Quercus wislizeni</i>		6	54	9	0	1 Extreme Structure or Health Problems	Good base. Trunk failure. Low vigor.	Recommend removal due to noted defects.
7635			Yes	No	Valley Oak	<i>Quercus lobata</i>		22	54	26	22	3 Fair - Minor Problems	Good base, structure and vigor.	None at this time.
7636		3549	Yes	No	Interior Live Oak	<i>Quercus wislizeni</i>		13.5	54	27	0	2 Major Structure or Health Problems	Good base. Deep cavity in codominant union. Weak connection. Low vigor.	None at this time.

Tag #	Tag Not Placed	Old Tag #	Protected By Code*	Offsite	Common Name	Latin Name	Multi-Stems	DBH/ Extrapolated DBH**	Measured At	Measured Canopy Radius	Mitigation Inches	Arborist Rating	Notes	Recommendations
7637			Yes	No	Interior Live Oak	<i>Quercus wislizeni</i>		15	54	25	15	3 Fair - Minor Problems	Good base, structure and vigor.	None at this time.
7638			Yes	No	Interior Live Oak	<i>Quercus wislizeni</i>		14.5	54	20	14.5	2 Major Structure or Health Problems	Good base. Large pruning cut at base. Epicormic growth. Broken apical stem in canopies. Medium vigor.	None at this time.
7639			Yes	No	Valley Oak	<i>Quercus lobata</i>		16	54	16	16	2 Major Structure or Health Problems	Good base. High epicormic growth. Dead branches in canopy. Low vigor.	None at this time.
7640			Yes	No	Valley Oak	<i>Quercus lobata</i>		14	54	24	14	3 Fair - Minor Problems	Good base, structure and vigor. Some epicormic growth.	None at this time.
7641			Yes	No	Valley Oak	<i>Quercus lobata</i>		7	54	15	7	2 Major Structure or Health Problems	Good base. High epicormic growth. Broken canopy branches. Low vigor.	None at this time.
7642			Yes	No	Valley Oak	<i>Quercus lobata</i>		16.5	54	20	16.5	2 Major Structure or Health Problems	Good base. High epicormic growth. Broken branches in canopy. Medium vigor.	None at this time.
7643			Yes	No	Interior Live Oak	<i>Quercus wislizeni</i>	9,14	17	54	28	0	2 Major Structure or Health Problems	Good base flare. High epicormic growth. Sparse foliage. Low vigor.	None at this time.
7644			Yes	No	Oracle Oak	<i>Quercus × morehus</i>		8	54	17	8	3 Fair - Minor Problems	Good base, structure and vigor.	None at this time.
7645			Yes	No	Interior Live Oak	<i>Quercus wislizeni</i>		7.5	54	19	7.5	3 Fair - Minor Problems	Good base, structure and vigor.	None at this time.
7646			Yes	No	Blue Oak	<i>Quercus douglasii</i>		17.5	54	35	17.5	3 Fair - Minor Problems	Good base, structure and vigor.	None at this time.
7647			Yes	No	Interior Live Oak	<i>Quercus wislizeni</i>		15	54	28	0	2 Major Structure or Health Problems	Decay at base. Decay in trunk. Poor structure. Medium vigor.	None at this time.
7648			Yes	No	Valley Oak	<i>Quercus lobata</i>		7	54	14	7	3 Fair - Minor Problems	Good base. Some epicormic growth. Good vigor.	None at this time.
7649			Yes	No	Interior Live Oak	<i>Quercus wislizeni</i>		8	54	16	8	3 Fair - Minor Problems	Good base. Small dead stem on base. Good vigor.	None at this time.
7650			Yes	No	Valley Oak	<i>Quercus lobata</i>		7.5	54	13	7.5	2 Major Structure or Health Problems	Good base. Epicormic growth. Broken canopy branches. Low vigor.	None at this time.
7651			Yes	No	Valley Oak	<i>Quercus lobata</i>		8	54	9	8	2 Major Structure or Health Problems	Good base. Epicormic growth. Broken canopy branches.	None at this time.

Tag #	Tag Not Placed	Old Tag #	Protected By Code*	Offsite	Common Name	Latin Name	Multi-Stems	DBH/ Extrapolated DBH**	Measured At	Measured Canopy Radius	Mitigation Inches	Arborist Rating	Notes	Recommendations
7652	X		Yes	No	Interior Live Oak	<i>Quercus wislizeni</i>	12,16	20	54	30	20	3 Fair - Minor Problems	Codominant at 1'. Leans southwest. Good vigor. No tag placed.	None at this time.
7653			Yes	No	Valley Oak	<i>Quercus lobata</i>		6.5	54	12	6.5	3 Fair - Minor Problems	Good base, structure and vigor.	None at this time.
7654			Yes	No	Valley Oak	<i>Quercus lobata</i>		13.5	54	28	13.5	3 Fair - Minor Problems	Good base, structure and vigor.	None at this time.
7655			Yes	No	Interior Live Oak	<i>Quercus wislizeni</i>		7	54	16	0	2 Major Structure or Health Problems	Good base. Leans south. Poor structure and vigor.	None at this time.
7656		3520	Yes	No	Interior Live Oak	<i>Quercus wislizeni</i>		8.5	54	17	8.5	2 Major Structure or Health Problems	Good base. High deadwood. Poor structure. Medium vigor.	None at this time.
7657		3521	Yes	No	Interior Live Oak	<i>Quercus wislizeni</i>		15.5	54	30	15.5	3 Fair - Minor Problems	Good base, structure and vigor.	None at this time.
7658			Yes	No	Interior Live Oak	<i>Quercus wislizeni</i>		9.5	54	27	0	2 Major Structure or Health Problems	Good base. Exposed tension roots. Opening and decay on trunk at 9'. Sparse foliage. Low vigor.	None at this time.
7659		3518	Yes	No	Interior Live Oak	<i>Quercus wislizeni</i>		12	54	27	12	3 Fair - Minor Problems	Good base. Small limb deadwood. Good vigor.	None at this time.
7660		3517	Yes	No	Interior Live Oak	<i>Quercus wislizeni</i>		14.5	54	20	14.5	2 Major Structure or Health Problems	Good base. Closed wounds on trunk. Poor structure. Medium vigor.	None at this time.
7661		2996	Yes	No	Interior Live Oak	<i>Quercus wislizeni</i>		7.5	54	20	0	2 Major Structure or Health Problems	Good base. Medium dead limb at 5' south. High deadwood. Poor structure. Low vigor.	None at this time.
7662		3516	Yes	No	Interior Live Oak	<i>Quercus wislizeni</i>		7.5	54	23	7.5	2 Major Structure or Health Problems	Good base. High epicormic growth. Poor structure. Leans southeast. Medium vigor.	None at this time.
7663		3514	Yes	No	Interior Live Oak	<i>Quercus wislizeni</i>		14	54	21	14	2 Major Structure or Health Problems	Good base. Decay in trunk east. Poor structure. High deadwood. Medium vigor.	None at this time.
7664		3513	Yes	No	Interior Live Oak	<i>Quercus wislizeni</i>		7	54	18	7	2 Major Structure or Health Problems	Good base. Epicormic growth. Poor structure. Sparse foliage. Low vigor.	None at this time.
7665			Yes	No	Valley Oak	<i>Quercus lobata</i>		15.5	54	27	15.5	3 Fair - Minor Problems	Good base, structure and vigor.	None at this time.

Tag #	Tag Not Placed	Old Tag #	Protected By Code*	Offsite	Common Name	Latin Name	Multi-Stems	DBH/ Extrapolated DBH**	Measured At	Measured Canopy Radius	Mitigation Inches	Arborist Rating	Notes	Recommendations
7666		3512	Yes	No	Interior Live Oak	<i>Quercus wislizeni</i>		14	54	17	0	2 Major Structure or Health Problems	Uprooted base. Trunk runs horizontally across ground. High deadwood. Poor structure. Low vigor.	None at this time.
7667			Yes	No	Interior Live Oak	<i>Quercus wislizeni</i>		14.5	54	26	14.5	2 Major Structure or Health Problems	Large opening and decay at base. Leans west. Epicormic growth. Medium vigor.	None at this time.
7668			Yes	No	Valley Oak	<i>Quercus lobata</i>		8	54	12	8	3 Fair - Minor Problems	Good base, structure and vigor.	None at this time.
7669			Yes	No	Interior Live Oak	<i>Quercus wislizeni</i>		12	54	30	12	2 Major Structure or Health Problems	Good base. High deadwood. Low vigor.	None at this time.
7670		3510	Yes	No	Interior Live Oak	<i>Quercus wislizeni</i>		20	54	24	20	3 Fair - Minor Problems	Good base, structure and vigor. Small limb deadwood.	None at this time.
7671			Yes	No	Interior Live Oak	<i>Quercus wislizeni</i>		21	54	26	21	3 Fair - Minor Problems	Good base. Small opening at base. Broken branch from other tree in canopy. Good vigor.	None at this time.
7672		2958	Yes	No	Valley Oak	<i>Quercus lobata</i>		14.5	54	31	14.5	3 Fair - Minor Problems	Good base, structure and vigor. Leans southwest.	None at this time.
7673		2982	Yes	No	Interior Live Oak	<i>Quercus wislizeni</i>		12	54	23	0	2 Major Structure or Health Problems	Opening at base. Medium dead stem on base with decay. Poor structure. Medium vigor.	None at this time.
7674			Yes	No	Valley Oak	<i>Quercus lobata</i>		6.5	54	11	6.5	3 Fair - Minor Problems	Good base, structure and vigor. Grows under Cottonwood canopy.	None at this time.
7675	X		Yes	No	Interior Live Oak	<i>Quercus wislizeni</i>		8.5	54	16	0	1 Extreme Structure or Health Problems	Rotten base. Long vertical decay through trunk. Trunk failure. Epicormic growth. Poor structure and vigor. No tag placed.	Recommend removal due to noted defects.
7676			Yes	No	Valley Oak	<i>Quercus lobata</i>		8	54	18	8	3 Fair - Minor Problems	Good base. Leans south. Good vigor.	None at this time.
7677			No	No	Fremont cottonwood	<i>Populus fremontii</i>		52	54	32	52	3 Fair - Minor Problems	Large old tree with broken branches. Good vigor.	None at this time.
7678			Yes	No	Fremont cottonwood	<i>Populus fremontii</i>		54	54	30	54	3 Fair - Minor Problems	Old tree. Large breaks in canopy. Good vigor.	None at this time.
7679			Yes	No	Valley Oak	<i>Quercus lobata</i>		6	54	10	6	3 Fair - Minor Problems	Good base, structure and vigor.	None at this time.
7680			Yes	No	Valley Oak	<i>Quercus lobata</i>		10	54	26	10	3 Fair - Minor Problems	Good base, structure and vigor. Leans west	None at this time.

Tag #	Tag Not Placed	Old Tag #	Protected By Code*	Offsite	Common Name	Latin Name	Multi-Stems	DBH/ Extrapolated DBH**	Measured At	Measured Canopy Radius	Mitigation Inches	Arborist Rating	Notes	Recommendations
7681			Yes	No	Valley Oak	<i>Quercus lobata</i>		9.5	54	18	9.5	3 Fair - Minor Problems	Good base, structure and vigor. leans east	None at this time.
7682			Yes	No	Valley Oak	<i>Quercus lobata</i>		8	54	13	8	3 Fair - Minor Problems	Good base, structure and vigor.	None at this time.
7683			Yes	No	Interior Live Oak	<i>Quercus wislizeni</i>		7	54	15	0	2 Major Structure or Health Problems	No tag placed. Poor structure. Sparse foliage. Low vigor.	None at this time.
7684			Yes	No	Valley Oak	<i>Quercus lobata</i>		14	54	20	14	3 Fair - Minor Problems	Good base, structure and vigor.	None at this time.
7685		2947	Yes	No	Valley Oak	<i>Quercus lobata</i>		8	54	19	8	3 Fair - Minor Problems	Good base, structure and vigor.	None at this time.
7686			No	No	Fremont cottonwood	<i>Populus fremontii</i>		40	54	30	40	3 Fair - Minor Problems	Good base, structure and vigor.	None at this time.
7687			Yes	No	Valley Oak	<i>Quercus lobata</i>		8.5	54	18	8.5	3 Fair - Minor Problems	Good base, structure and vigor. Vines up trunk.	None at this time.
7688			Yes	No	Valley Oak	<i>Quercus lobata</i>		14	54	31	14	3 Fair - Minor Problems	Good base, structure and vigor. Leans east.	None at this time.
7689			Yes	No	Valley Oak	<i>Quercus lobata</i>		15	54	23	15	3 Fair - Minor Problems	Good base, structure and vigor. Leans northwest.	None at this time.
7690			Yes	No	Valley Oak	<i>Quercus lobata</i>		21.5	54	27	21.5	3 Fair - Minor Problems	Good base, structure and vigor. Some epicormic growth.	None at this time.
7691			Yes	No	Valley Oak	<i>Quercus lobata</i>		13.5	54	32	13.5	3 Fair - Minor Problems	Good base, structure and vigor. Leans west.	None at this time.
7692			Yes	No	Valley Oak	<i>Quercus lobata</i>		11	54	18	11	3 Fair - Minor Problems	Good base, structure and vigor.	None at this time.
7693			Yes	No	Interior Live Oak	<i>Quercus wislizeni</i>		10.5	54	20	0	2 Major Structure or Health Problems	Good base. Heavy lean south. High deadwood. Poor structure. Low vigor.	None at this time.
7694			Yes	No	Valley Oak	<i>Quercus lobata</i>		10	54	18	10	3 Fair - Minor Problems	Good base, structure and vigor. Leans south. Some epicormic growth.	None at this time.
7695			Yes	No	Interior Live Oak	<i>Quercus wislizeni</i>		21	54	37	21	3 Fair - Minor Problems	Good base. Leans north over private fence. Small limb deadwood. Good vigor.	None at this time.
7696			Yes	No	Interior Live Oak	<i>Quercus wislizeni</i>		6.5	54	20	6.5	2 Major Structure or Health Problems	Poor base structure. Epicormic growth. Medium vigor.	None at this time.
7697	# Not Used													

Tag #	Tag Not Placed	Old Tag #	Protected By Code*	Offsite	Common Name	Latin Name	Multi-Stems	DBH/ Extrapolated DBH**	Measured At	Measured Canopy Radius	Mitigation Inches	Arborist Rating	Notes	Recommendations
7698			Yes	No	Valley Oak	<i>Quercus lobata</i>		14.5	54	20	14.5	3 Fair - Minor Problems	Good base, structure and vigor.	None at this time.
7699			Yes	No	Valley Oak	<i>Quercus lobata</i>		8	54	20	8	3 Fair - Minor Problems	Good base, structure and vigor. leans west.	None at this time.
7700			Yes	No	Interior Live Oak	<i>Quercus wislizeni</i>		7	54	20	0	2 Major Structure or Health Problems	Small inclusions on base and trunk. Poor structure. Low vigor. Epicormic growth.	None at this time.
7701			Yes	No	Interior Live Oak	<i>Quercus wislizeni</i>	8,13	15	54	23	15	3 Fair - Minor Problems	Codominant at 1'. Good structure and vigor.	None at this time.
7702			Yes	No	Valley Oak	<i>Quercus lobata</i>		7.5	54	22	7.5	2 Major Structure or Health Problems	Good base. Poor structure. Suppressed by surrounding trees. Medium vigor.	None at this time.
7703	X		Yes	No	Interior Live Oak	<i>Quercus wislizeni</i>		6.5	54	16	0	2 Major Structure or Health Problems	Blackberry at base. No tag placed. Poor structure and vigor.	None at this time.
7704			Yes	No	Valley Oak	<i>Quercus lobata</i>		6	54	12	6	2 Major Structure or Health Problems	Blackberry at base. Poor structure. Suppressed by surrounding trees. Medium vigor.	None at this time.
7705	X		Yes	No	Valley Oak	<i>Quercus lobata</i>		10	54	18	10	3 Fair - Minor Problems	Good base. No tag placed. Good structure and vigor.	None at this time.
7706	X		Yes	No	Valley Oak	<i>Quercus lobata</i>		16	54	27	16	3 Fair - Minor Problems	Good base, structure and vigor. No tag placed.	None at this time.
7707			Yes	No	Interior Live Oak	<i>Quercus wislizeni</i>		7.5	54	16	7.5	3 Fair - Minor Problems	Good base. Small limb deadwood. Good structure and vigor.	None at this time.
7708			Yes	No	Valley Oak	<i>Quercus lobata</i>		10.5	54	17	10.5	3 Fair - Minor Problems	Good base, structure and vigor.	None at this time.
7709			Yes	No	Valley Oak	<i>Quercus lobata</i>		10.5	54	18	10.5	3 Fair - Minor Problems	Good base, structure and vigor. Some epicormic growth. Leans west.	None at this time.
7710		1480	Yes	No	Valley Oak	<i>Quercus lobata</i>		13.5	54	13	13.5	3 Fair - Minor Problems	Good base. Epicormic growth. Good structure and vigor.	None at this time.
7711			Yes	No	Valley Oak	<i>Quercus lobata</i>		13	54	30	13	3 Fair - Minor Problems	Good base, structure and vigor. Leans east.	None at this time.
7712			Yes	No	Valley Oak	<i>Quercus lobata</i>		6	54	15	0	2 Major Structure or Health Problems	Good base. High epicormic growth. Deadwood, poor structure and vigor.	None at this time.

Tag #	Tag Not Placed	Old Tag #	Protected By Code*	Offsite	Common Name	Latin Name	Multi-Stems	DBH/ Extrapolated DBH**	Measured At	Measured Canopy Radius	Mitigation Inches	Arborist Rating	Notes	Recommendations
7713			Yes	No	Valley Oak	<i>Quercus lobata</i>		8	54	10	8	2 Major Structure or Health Problems	Good base. High epicormic growth. Poor canopy structure. Medium vigor.	None at this time.
7714			Yes	No	Valley Oak	<i>Quercus lobata</i>		6	54	2	0	1 Extreme Structure or Health Problems	Major trunk failure at 6'. High epicormic growth. Low vigor.	Recommend removal due to noted defects.
7715			Yes	No	Interior Live Oak	<i>Quercus wislizeni</i>		8	54	15	0	1 Extreme Structure or Health Problems	Three major trunk failures. High epicormic growth. Poor structure. Low vigor.	Recommend removal due to noted defects.
7716			Yes	No	Valley Oak	<i>Quercus lobata</i>		12	54	24	12	3 Fair - Minor Problems	Good base, structure and vigor. Leans southwest. Some epicormic growth.	None at this time.
7717			Yes	No	Interior Live Oak	<i>Quercus wislizeni</i>		21	54	36	21	2 Major Structure or Health Problems	Multiple openings in base and trunk. Opening in codominant union. 2 large codominant trunk failures. One trunk remains. Low vigor.	None at this time.
7718			Yes	No	Interior Live Oak	<i>Quercus wislizeni</i>	11,14	18	54	30	0	2 Major Structure or Health Problems	Openings and decay in base. Poor structure. High epicormic growth. Leans north. Low vigor.	None at this time.
7719			Yes	No	Gray pine	<i>Pinus sabiniana</i>		36	54	30	36	3 Fair - Minor Problems	Good base. Leans southeast. Good vigor.	None at this time.
7720			Yes	No	Interior Live Oak	<i>Quercus wislizeni</i>		7	54	20	0	1 Extreme Structure or Health Problems	Old pruning cut on base. High deadwood. Sparse foliage. Low vigor.	Recommend removal due to noted defects.
7721			Yes	No	Interior Live Oak	<i>Quercus wislizeni</i>	7,7	10	54	22	10	3 Fair - Minor Problems	Codominant at grade. Leans west. Good structure and vigor.	None at this time.
7722			Yes	No	Valley Oak	<i>Quercus lobata</i>		9.5	54	17	9.5	3 Fair - Minor Problems	Good base, structure and vigor.	None at this time.
7723			Yes	No	Valley Oak	<i>Quercus lobata</i>		9	54	23	9	3 Fair - Minor Problems	Good base, structure and vigor.	None at this time.
7724			No	No	Interior Live Oak	<i>Quercus wislizeni</i>		5.5	54	18	5.5	3 Fair - Minor Problems	Good base, structure and vigor. Leans west. Below code minimum diameter.	None at this time.
7725			Yes	No	Interior Live Oak	<i>Quercus wislizeni</i>		6.5	54	18	6.5	3 Fair - Minor Problems	Good base, structure and vigor. Small opening at 6' to the west.	None at this time.

Tag #	Tag Not Placed	Old Tag #	Protected By Code*	Offsite	Common Name	Latin Name	Multi-Stems	DBH/ Extrapolated DBH**	Measured At	Measured Canopy Radius	Mitigation Inches	Arborist Rating	Notes	Recommendations
7726			Yes	No	Interior Live Oak	<i>Quercus wislizeni</i>		6.5	54	16	6.5	2 Major Structure or Health Problems	Good base. Epicormic growth. High deadwood. Low vigor.	None at this time.
7727			Yes	No	Valley Oak	<i>Quercus lobata</i>	7,12	14	54	28	14	4 good - No Apparent Problems		None at this time.
7728			Yes	No	Valley Oak	<i>Quercus lobata</i>		9	54	24	9	3 Fair - Minor Problems	Good base. Leans west. Good vigor.	None at this time.
7729			Yes	No	Gray pine	<i>Pinus sabiniana</i>		23	54	35	23	3 Fair - Minor Problems	Good base, structure and vigor.	None at this time.
7730			Yes	No	Interior Live Oak	<i>Quercus wislizeni</i>		15	54	11	0	1 Extreme Structure or Health Problems	Completely hollow base. Animal burrow in base. Trunk failure. Low vigor.	Recommend removal due to noted defects.
7731			Yes	No	Gray pine	<i>Pinus sabiniana</i>		35	54	24	35	3 Fair - Minor Problems	Good base, structure and vigor.	None at this time.
7732			Yes	No	Interior Live Oak	<i>Quercus wislizeni</i>		9.5	54	17	9.5	4 good - No Apparent Problems	Good base, structure and vigor.	None at this time.
7733			Yes	No	Interior Live Oak	<i>Quercus wislizeni</i>		10	54	20	10	3 Fair - Minor Problems	Good base, structure and vigor.	None at this time.
7734			Yes	No	Interior Live Oak	<i>Quercus wislizeni</i>		7	54	17	7	2 Major Structure or Health Problems	Good base. Leans southwest. Poor structure. High deadwood. Medium vigor.	None at this time.
7735			Yes	No	Interior Live Oak	<i>Quercus wislizeni</i>		7.5	54	20	7.5	2 Major Structure or Health Problems	Good base. Dead codominant stem at 2'. Leans west. Epicormic. Medium vigor.	None at this time.
7736			No	No	Gray pine	<i>Pinus sabiniana</i>		26	54	25	26	3 Fair - Minor Problems	Good base, structure and vigor. Leans north.	None at this time.
7737			Yes	No	Interior Live Oak	<i>Quercus wislizeni</i>		12	54	30	12	3 Fair - Minor Problems	Good base. Leans west. Good structure and vigor.	None at this time.
7738			Yes	No	Interior Live Oak	<i>Quercus wislizeni</i>	11,15	19	54	37	0	2 Major Structure or Health Problems	Completely hollow swollen base with multiple openings. Long over extended branches Leans southwest. Medium vigor.	None at this time.
7739	X		Yes	No	Interior Live Oak	<i>Quercus wislizeni</i>		9	54	19	0	1 Extreme Structure or Health Problems	No tag placed. Uprooted but still living. High epicormic growth. Growing into other tree. Low vigor.	Recommend removal due to noted defects.
7740			Yes	No	Interior Live Oak	<i>Quercus wislizeni</i>		7	54	21	7	3 Fair - Minor Problems	Good base. Leans southwest. Good vigor.	None at this time.

Tag #	Tag Not Placed	Old Tag #	Protected By Code*	Offsite	Common Name	Latin Name	Multi-Stems	DBH/ Extrapolated DBH**	Measured At	Measured Canopy Radius	Mitigation Inches	Arborist Rating	Notes	Recommendations
7741			Yes	No	Interior Live Oak	<i>Quercus wislizeni</i>		7.5	54	20	7.5	3 Fair - Minor Problems	Good base, structure and vigor. Leans northwest.	None at this time.
7742			Yes	No	Interior Live Oak	<i>Quercus wislizeni</i>		10	54	27	10	3 Fair - Minor Problems	Good base, structure and vigor. Leans west.	None at this time.
7743	X		Yes	No	Interior Live Oak	<i>Quercus wislizeni</i>		6.5	54	20	6.5	3 Fair - Minor Problems	No tag placed. Good base. Leans south. Grows into other tree. Good vigor.	None at this time.
7744			Yes	No	Interior Live Oak	<i>Quercus wislizeni</i>	9,13	16	54	22	16	3 Fair - Minor Problems	Codominant at 1'. Good structure and vigor.	None at this time.
7745	X		Yes	No	Interior Live Oak	<i>Quercus wislizeni</i>		7	54	15	7	3 Fair - Minor Problems	Good base, structure and vigor. No tag placed.	None at this time.
7746			Yes	No	Interior Live Oak	<i>Quercus wislizeni</i>		9	54	19	9	3 Fair - Minor Problems	Good base. Small limb deadwood. Vines on trunk. Good vigor.	None at this time.
7747			No	No	Gray pine	<i>Pinus sabiniana</i>		35	54	28	35	3 Fair - Minor Problems	Good base, structure and vigor.	None at this time.
7748			Yes	No	Valley Oak	<i>Quercus lobata</i>		7	54	15	7	3 Fair - Minor Problems	Overgrown vine on base and trunk. Good canopy structure and vigor.	None at this time.
7749	X		Yes	No	Interior Live Oak	<i>Quercus wislizeni</i>	8,9	12	54	20	12	3 Fair - Minor Problems	Good base. Codominant at grade. Good vigor. No tag placed.	None at this time.
7750	X		Yes	No	Interior Live Oak	<i>Quercus wislizeni</i>	7,9,9	15	54	21	15	3 Fair - Minor Problems	Codominant at grade. Good vigor. No tag placed.	None at this time.
7751			Yes	No	Interior Live Oak	<i>Quercus wislizeni</i>		7	54	24	0	2 Major Structure or Health Problems	Good base. Heavy lean west. High deadwood. Sparse foliage. Poor structure and vigor.	None at this time.
7752			Yes	No	Valley Oak	<i>Quercus lobata</i>		12	54	28	12	4 good - No Apparent Problems	Good base, structure and vigor.	None at this time.
7753			Yes	No	Interior Live Oak	<i>Quercus wislizeni</i>		10	54	24	10	3 Fair - Minor Problems	Good base. Leans southwest. Good vigor.	None at this time.
7754			Yes	No	Interior Live Oak	<i>Quercus wislizeni</i>		6	54	17	6	2 Major Structure or Health Problems	Good base. Leans south. High epicormic growth. Grows into other tree. Medium vigor.	None at this time.
7755			Yes	No	Interior Live Oak	<i>Quercus wislizeni</i>		11	54	32	11	3 Fair - Minor Problems	Good base. Leans west. Good vigor.	None at this time.
8050			Yes	No	Interior Live Oak	<i>Quercus wislizeni</i>	8,21	22	54	21	22	3 Fair - Minor Problems	Multi-stem grapevine in lower and upper canopy.	None at this time.

Tag #	Tag Not Placed	Old Tag #	Protected By Code*	Offsite	Common Name	Latin Name	Multi-Stems	DBH/ Extrapolated DBH**	Measured At	Measured Canopy Radius	Mitigation Inches	Arborist Rating	Notes	Recommendations
8051			Yes	No	Valley Oak	<i>Quercus lobata</i>		16	54	30	16	3 Fair - Minor Problems	Slight trunk lean with bow. Vigor fair.	None at this time.
8052			Yes	No	Valley Oak	<i>Quercus lobata</i>		8	54	15	8	3 Fair - Minor Problems	Single-stem understory. Vigor fair.	None at this time.
8053			No	No	Valley Oak	<i>Quercus lobata</i>		18	54		0	0 Dead	Tree is dead.	Recommend removal due to noted defects.
8054			Yes	No	Valley Oak	<i>Quercus lobata</i>		10	54	15	10	3 Fair - Minor Problems	In wetland and covered in blackberry. Vigor fair.	None at this time.
8055			Yes	No	Interior Live Oak	<i>Quercus wislizeni</i>		16	54	30	16	2 Major Structure or Health Problems	Low laterals with inclusions. Poor structure. Wetland area and covered in blackberry. Vigor fair.	None at this time.
8056			Yes	No	Interior Live Oak	<i>Quercus wislizeni</i>		8	54	18	8	3 Fair - Minor Problems	Slight trunk lean with bow. Vigor fair.	None at this time.
8057			Yes	No	Valley Oak	<i>Quercus lobata</i>		14	54	21	0	1 Extreme Structure or Health Problems	Tip dieback. Poor vigor.	Recommend removal due to noted defects.
8058			Yes	No	Valley Oak	<i>Quercus lobata</i>		14	54	18	14	3 Fair - Minor Problems	Covered in blackberry and vines. Vigor fair.	None at this time.
8059			Yes	No	Valley Oak	<i>Quercus lobata</i>		9	54	18	9	3 Fair - Minor Problems	Covered in blackberry and vines. Trunk lean with bow. Vigor fair.	None at this time.
8060			Yes	No	Valley Oak	<i>Quercus lobata</i>		7	54	12	7	3 Fair - Minor Problems	Covered in blackberry and vines. Trunk lean with bow. Vigor fair.	None at this time.
8061			Yes	No	Interior Live Oak	<i>Quercus wislizeni</i>		16	54	30	16	2 Major Structure or Health Problems	Trunk lean with bow. Low vigor.	None at this time.
8062			Yes	No	Valley Oak	<i>Quercus lobata</i>		24	20	21	24	3 Fair - Minor Problems	Codominant with inclusion at 32 inches above grade. Vigor good.	None at this time.
8063			Yes	No	Valley Oak	<i>Quercus lobata</i>		18	54	24	18	3 Fair - Minor Problems	Covered in blackberry and vines. Trunk not acceptable.	None at this time.
8064			Yes	No	Valley Oak	<i>Quercus lobata</i>		14	54	18	14	3 Fair - Minor Problems	Slight trunk lean with bow. Covered in blackberry and vines.	None at this time.
9783			Yes	No	Valley Oak	<i>Quercus lobata</i>		8	54	14	8	3 Fair - Minor Problems	Good base, structure and vigor.	None at this time.
17443			Yes	No	Valley Oak	<i>Quercus lobata</i>		10	54	15	10	3 Fair - Minor Problems	Good base, structure and vigor.	None at this time.

Tag #	Tag Not Placed	Old Tag #	Protected By Code*	Offsite	Common Name	Latin Name	Multi-Stems	DBH/ Extrapolated DBH**	Measured At	Measured Canopy Radius	Mitigation Inches	Arborist Rating	Notes	Recommendations
TOTAL INVENTORIED TREES = 1,732 trees (24,777.5 aggregate diameter inches)														
TOTAL RECOMMENDED REMOVALS = 95 trees (1,093 aggregate diameter inches)														
Rating (0-5, where 0 is dead) = 0=3 trees; 1=91 trees; 2=607 trees; 3=1019 trees; 4=12 trees														
Total Protected Trees = 1,644 trees (23,143.5 aggregate diameter inches)														
Total Protected Trees to be Removed and Mitigation Inches = 91 trees (40 aggregate diameter inches)														

*Protected by the Town of Loomis Municipal Code, Chapter 13.54.

**Extrapolated diameter of multi-trunk trees equals combined aggregate cross section area measurements at 54" above grade.

APPENDIX 3 – STREET REMOVALS (IDENTIFIED BY REVIEWING THE SITE PLAN)

Tag #	Tag Not Placed	Old Tag #	Protected By Code	Offsite	Common Name	Latin Name	Multi-Stems	DBH/ Extrapolated DBH*	Measured At	Measured Canopy Radius	Arborist Rating	Notes	Recommendations	Removal Inches	In Wetland
Court 9															
7205		121	Yes	No	Interior Live Oak	<i>Quercus wislizeni</i>		17	54	24	2 Major Structure or Health Problems	Old codominant failer at base. One-sided northeast. Good structure.		17	
7207		122	Yes	No	Interior Live Oak	<i>Quercus wislizeni</i>	5,8	10	54	17	3 Fair - Minor Problems	Good base. Codominant at 2'. Good structure and vigor.		10	
7208			Yes	No	Interior Live Oak	<i>Quercus wislizeni</i>		28	36	25	3 Fair - Minor Problems	Old codominant failer at base. Good structure and vigor.		28	
7217			Yes	No	Valley Oak	<i>Quercus lobata</i>		13	54	17	3 Fair - Minor Problems	Good base, structure and vigor.		13	
7218			Yes	No	Valley Oak	<i>Quercus lobata</i>	10,18	21	54	19	3 Fair - Minor Problems	Good base. Codominant at 2'. Small limb deadwood. Good vigor.		21	
7223			Yes	No	Interior Live Oak	<i>Quercus wislizeni</i>	8,14	16	54	20	3 Fair - Minor Problems	Codominant at grade. Small limb deadwood. Good vigor.		16	
7264			Yes	No	Blue Oak	<i>Quercus douglasii</i>		14	54	15	3 Fair - Minor Problems	Mistletoe upper crown, poison oak at base. Vigor fair.		14	
7265			Yes	No	Interior Live Oak	<i>Quercus wislizeni</i>		8	54	12	3 Fair - Minor Problems	Codominant at 7', poison oak at base and lower canopy. Vigor fair.		8	
7266			Yes	No	Interior Live Oak	<i>Quercus wislizeni</i>		6	54	12	3 Fair - Minor Problems	Codominant at 6', poison oak at base and lower canopy. Vigor fair.		6	
7267			Yes	No	Interior Live Oak	<i>Quercus wislizeni</i>	9,10,10,10,14	24	54	24	2 Major Structure or Health Problems	3 stem codominant at 16" above grade, bore activity at inclusion, sunken in and bark reduction, low vigor.		0	
7269			Yes	No	Interior Live Oak	<i>Quercus wislizeni</i>	4,4,5,7	10	54	18	3 Fair - Minor Problems	Understory. Severe lean, low laterals, vigor fair.		10	
143															
Court 10															
7272			Yes	No	Interior Live Oak	<i>Quercus wislizeni</i>	7,9,10	15	16	12	3 Fair - Minor Problems	Codominant at 12" above grade, vigor fair.		15	

Tag #	Tag Not Placed	Old Tag #	Protected By Code	Offsite	Common Name	Latin Name	Multi-Stems	DBH/ Extrapolated DBH*	Measured At	Measured Canopy Radius	Arborist Rating	Notes	Recommendations	Removal Inches	In Wetland
7273			Yes	No	Interior Live Oak	<i>Quercus wislizeni</i>		22	54	21	3 Fair - Minor Problems	Codominant at 12" above grade, vigor fair.		22	
7274			Yes	No	Interior Live Oak	<i>Quercus wislizeni</i>		7	54	15	2 Major Problems	Codominant at 12" above grade, vigor fair.		7	
7275			Yes	No	Interior Live Oak	<i>Quercus wislizeni</i>		9	36	15	3 Fair - Minor Problems	Codominant at 12" above grade, vigor fair.		9	
7276			Yes	No	Interior Live Oak	<i>Quercus wislizeni</i>		12	54	15	3 Fair - Minor Problems	Codominant at 12" above grade, vigor fair.		12	
7277			Yes	No	Interior Live Oak	<i>Quercus wislizeni</i>		21	54	24	3 Fair - Minor Problems	Codominant at 12" above grade, vigor fair.		21	
7278			Yes	No	Interior Live Oak	<i>Quercus wislizeni</i>		8	24	24	3 Fair - Minor Problems	Codominant at 12" above grade, vigor fair.		8	
7282			Yes	No	Interior Live Oak	<i>Quercus wislizeni</i>		10	54	15	3 Fair - Minor Problems	Understory low vigor crown is thinning.		10	

104

Boyington Road Reservation															
43	6943		Yes	Yes	Interior Live Oak	<i>Quercus wislizeni</i>		18	54	18	2 Major Structure or Health Problems	3-stem inclusion at base. Fence growing through trunk. Vigor fair.		18	
6182			Yes	No	Interior Live Oak	<i>Quercus wislizeni</i>		7	54	7	2 Major Structure or Health Problems	Rotten base. High deadwood. Low vigor.		7	
6183			Yes	No	Interior Live Oak	<i>Quercus wislizeni</i>		20	54	15	3 Fair - Minor Problems	Small opening on base. Heavy lean southwest. Good vigor.		20	
6186		1459	Yes	No	Interior Live Oak	<i>Quercus wislizeni</i>		17	54	15	3 Fair - Minor Problems	Good base. Medium deadwood. Leans south. Good vigor.		17	
6187			Yes	No	Interior Live Oak	<i>Quercus wislizeni</i>		10	54	8	3 Fair - Minor Problems	Good base. Small limb deadwood. Good structure and vigor.		10	
6188			Yes	No	Interior Live Oak	<i>Quercus wislizeni</i>		18	54	16	3 Fair - Minor Problems	Good base. Leans south. Good vigor.		18	

Tag #	Tag Not Placed	Old Tag #	Protected By Code	Offsite	Common Name	Latin Name	Multi-Stems	DBH/ Extrapolated DBH*	Measured At	Measured Canopy Radius	Arborist Rating	Notes	Recommendations	Removal Inches	In Wetland
6189		1580	Yes	No	Interior Live Oak	<i>Quercus wislizeni</i>		7	54	8	2 Major Structure or Health Problems	Good base. Heavy lean south. Poor structure. Epicormic growth. Low vigor.		0	
6190			Yes	No	Interior Live Oak	<i>Quercus wislizeni</i>		14	54	10	2 Major Structure or Health Problems	Codominant leader failer. Large opening in base. High deadwood. Poor structure and low vigor.		0	
6191		1574	Yes	No	Interior Live Oak	<i>Quercus wislizeni</i>		11	54	9	3 Fair - Minor Problems	Good base. Suppressed by tree to north. Good vigor.		11	
6192			Yes	No	Interior Live Oak	<i>Quercus wislizeni</i>		7	54	8	1 Extreme Structure or Health Problems	High deadwood. Poor structure. Low vigor.	Recommend removal due to noted defects.	0	
6193			Yes	No	Interior Live Oak	<i>Quercus wislizeni</i>		12	54	9	3 Fair - Minor Problems	Good base. Low branches. Leans southeast. Good vigor.		12	
6194		1584	Yes	No	Interior Live Oak	<i>Quercus wislizeni</i>		12.5	54	13	3 Fair - Minor Problems	Good base. Leans southeast. Good vigor.		12.5	
6195		1583	Yes	No	Interior Live Oak	<i>Quercus wislizeni</i>	7,9	11	54	10	2 Major Structure or Health Problems	Codominant at grade. Poor structure. Epicormic growth. Low vigor.		11	
6196		1582	Yes	No	Interior Live Oak	<i>Quercus wislizeni</i>		12	54	10	2 Major Structure or Health Problems	Good base. Heavy lean southeast. Epicormic growth. Low vigor.		12	
6197			Yes	No	Interior Live Oak	<i>Quercus wislizeni</i>		28	54	13	3 Fair - Minor Problems	Good base. Codominant at 5'. Good vigor.		28	
6198			Yes	No	Interior Live Oak	<i>Quercus wislizeni</i>		16.5	54	17	3 Fair - Minor Problems	Good base and trunk. Leans south. Good structure and vigor.		16.5	
6199			Yes	No	Interior Live Oak	<i>Quercus wislizeni</i>		13	54	10	3 Fair - Minor Problems	Good base. Good vigor.		13	
6925			Yes	No	Interior Live Oak	<i>Quercus wislizeni</i>	26,29	39	54	30	2 Major Structure or Health Problems	Two large stem grow over a granite rock, absent of buttress roots, vigor fair, structure poor		0	
6926			Yes	No	Interior Live Oak	<i>Quercus wislizeni</i>		20	54	18	3 Fair - Minor Problems	Low laterals, vigor fair.		20	

Tag #	Tag Not Placed	Old Tag #	Protected By Code	Offsite	Common Name	Latin Name	Multi-Stems	DBH/ Extrapolated DBH*	Measured At	Measured Canopy Radius	Arborist Rating	Notes	Recommendations	Removal Inches	In Wetland
6927			Yes	No	Interior Live Oak	<i>Quercus wislizeni</i>		24	54	21	3 Fair - Minor Problems	Low lateral to the south, poison oak lower canopy, average amount of deadwood		24	
6928			Yes	No	Valley Oak	<i>Quercus lobata</i>		29	54	18	3 Fair - Minor Problems	Codominant at 48" above grade, root flare buried, slightly above average of deadwood,		29	
6929			Yes	No	Valley Oak	<i>Quercus lobata</i>		20	12	18	3 Fair - Minor Problems	Codominant at 24" above grade, easement tree offsite, hangs over fence 15'		20	
6931			Yes	No	Valley Oak	<i>Quercus lobata</i>		20	54	21	2 Major Structure or Health Problems	Absent of root flare, Poor crown ratio, thinning central canopy		20	
6937			Yes	No	Interior Live Oak	<i>Quercus wislizeni</i>		10	54	15	3 Fair - Minor Problems	Low lateral at base with corrective bow. Vigor fair		10	
6938			Yes	No	Interior Live Oak	<i>Quercus wislizeni</i>		18	54	21	3 Fair - Minor Problems	Codominant at 12" above grade failed laying on ground. Vigor fair		18	
6939			Yes	No	Blue Oak	<i>Quercus douglasii</i>		6	54	12	3 Fair - Minor Problems	Single stem. Vigor fair.		6	
6940			Yes	No	Valley Oak	<i>Quercus lobata</i>		7	54	12	3 Fair - Minor Problems	Single stem understory. Vigor fair.		7	
6944			Yes	No	Interior Live Oak	<i>Quercus wislizeni</i>	10,12,15,16	27	54	27	3 Fair - Minor Problems	Grown on granite Boulder, low laterals. Vigor fair.		27	
6945			Yes	No	Interior Live Oak	<i>Quercus wislizeni</i>		10	54	15	3 Fair - Minor Problems	Inclusion at 4'. Vigor fair.		10	
6946			Yes	No	Interior Live Oak	<i>Quercus wislizeni</i>		14	24	18	3 Fair - Minor Problems	Flare good, vigor fair. Average amount of deadwood		14	
6947			Yes	No	Interior Live Oak	<i>Quercus wislizeni</i>		26	24	27	3 Fair - Minor Problems	Flare good, vigor fair. Average amount of deadwood, low laterals touching ground.		26	
6949			Yes	No	Interior Live Oak	<i>Quercus wislizeni</i>		24	12	21	3 Fair - Minor Problems	Flare good inclusion at 2', low laterals, vigor fair, average amount of deadwood		24	

Tag #	Tag Not Placed	Old Tag #	Protected By Code	Offsite	Common Name	Latin Name	Multi-Stems	DBH/ Extrapolated DBH*	Measured At	Measured Canopy Radius	Arborist Rating	Notes	Recommendations	Removal Inches	In Wetland
6950			Yes	No	Interior Live Oak	<i>Quercus wislizeni</i>		6	54	21	2 Major Structure or Health Problems	Severe lean broken Codominant		0	
6951			Yes	No	Interior Live Oak	<i>Quercus wislizeni</i>		6	54	21	1 Extreme Structure or Health Problems	Severe lean, almost dead 98 percent foliage loss	Recommend removal due to noted defects.	0	
6952			Yes	No	Interior Live Oak	<i>Quercus wislizeni</i>		36	12	30	3 Fair - Minor Problems	3 codominants at 24" above grade. Vigor fair.		36	
6953			Yes	No	Interior Live Oak	<i>Quercus wislizeni</i>		8	54	9	3 Fair - Minor Problems	Low branches dead. Single-stem understory.		8	
6954			Yes	No	Interior Live Oak	<i>Quercus wislizeni</i>		8	54	9	2 Major Structure or Health Problems	Single-stem understory. Poor crown ratio.		8	
6955			Yes	No	Interior Live Oak	<i>Quercus wislizeni</i>		10	54	21	3 Fair - Minor Problems	Single-stem understory. Vigor fair.		10	
6956			Yes	No	Valley Oak	<i>Quercus lobata</i>		38	54	21	3 Fair - Minor Problems	Codominant at 10' above grade. Vigor fair.		38	
6957			Yes	No	Valley Oak	<i>Quercus lobata</i>		7	54	12	3 Fair - Minor Problems	Single-stem understory. Vigor fair.		7	
6958			Yes	No	Valley Oak	<i>Quercus lobata</i>		7	54	12	3 Fair - Minor Problems	Single-stem understory. Vigor fair. Leans east		7	
6959			Yes	No	Valley Oak	<i>Quercus lobata</i>		12	54	21	3 Fair - Minor Problems	Bole height 20, vigor fair.		12	yes
6960			Yes	No	Interior Live Oak	<i>Quercus wislizeni</i>		12	54	18	3 Fair - Minor Problems	Fence growing through trunk. Vigor fair.		12	yes
6961			Yes	No	Valley Oak	<i>Quercus lobata</i>		22	54	27	3 Fair - Minor Problems	Absent of root flare, Leans east. Vigor fair.		22	yes
6962			Yes	No	Valley Oak	<i>Quercus lobata</i>		22	54	27	3 Fair - Minor Problems	Flare good, structure fair, vigor fair		22	
6963			Yes	No	Valley Oak	<i>Quercus lobata</i>		16	54	18	3 Fair - Minor Problems	Absent of root flare, slight lean east, vigor fair		16	yes

Tag #	Tag Not Placed	Old Tag #	Protected By Code	Offsite	Common Name	Latin Name	Multi-Stems	DBH/ Extrapolated DBH*	Measured At	Measured Canopy Radius	Arborist Rating	Notes	Recommendations	Removal Inches	In Wetland
6964			Yes	No	Valley Oak	<i>Quercus lobata</i>		16	54	18	2 Major Structure or Health Problems	Absent of root flare, vigor poor, tip die back		16	yes
6965			Yes	No	Interior Live Oak	<i>Quercus wislizeni</i>		6	54	12	3 Fair - Minor Problems	Lower canopy dead single stem understory. Vigor fair.		6	yes
6966			Yes	No	Valley Oak	<i>Quercus lobata</i>		26	54	27	3 Fair - Minor Problems	Slightly leaning east, big fair, bark reduction west side		26	yes
6967			Yes	No	Interior Live Oak	<i>Quercus wislizeni</i>		6	54	18	2 Major Structure or Health Problems	Cavity at base, understory severe lean, vigor fair		0	
6969			Yes	No	Interior Live Oak	<i>Quercus wislizeni</i>	8,10	13	54	21	2 Major Structure or Health Problems	Understory. Severe lean, poor vigor.		0	
6971			Yes	No	Interior Live Oak	<i>Quercus wislizeni</i>		16	54	30	2 Major Structure or Health Problems	Understory Severe lean, poor vigor, above average amount of deadwood.		0	
6972			Yes	No	Interior Live Oak	<i>Quercus wislizeni</i>		12	54	18	3 Fair - Minor Problems	Understory, corrective bow. Vigor fair.		12	
6973			Yes	No	Interior Live Oak	<i>Quercus wislizeni</i>		26	24	30	3 Fair - Minor Problems	Codominant at 36" above grade, 16" failed top, vigor fair.		26	
6974			Yes	No	Valley Oak	<i>Quercus lobata</i>		20	24	30	3 Fair - Minor Problems	Tip dieback, poor vigor, poor crown ratio		20	
6975			Yes	No	Interior Live Oak	<i>Quercus wislizeni</i>		10	54	30	3 Fair - Minor Problems	Understory severe lean. Vigor fair.		10	
6977			Yes	No	Interior Live Oak	<i>Quercus wislizeni</i>		6	54	18	2 Major Structure or Health Problems	Single stem understory severe lean, poor vigor,		0	
6978			Yes	No	Interior Live Oak	<i>Quercus wislizeni</i>		12	54	18	2 Major Structure or Health Problems	Single stem understory severe lean, poor vigor,		0	
6979			Yes	No	Interior Live Oak	<i>Quercus wislizeni</i>		20	54	21	3 Fair - Minor Problems	Codominant at 20'. Vigor fair.		20	

Tag #	Tag Not Placed	Old Tag #	Protected By Code	Offsite	Common Name	Latin Name	Multi-Stems	DBH/ Extrapolated DBH*	Measured At	Measured Canopy Radius	Arborist Rating	Notes	Recommendations	Removal Inches	In Wetland
6980			Yes	No	Interior Live Oak	<i>Quercus wislizeni</i>		12	54	15	3 Fair - Minor Problems	Single-stem lower canopy deadwood, vigor fair.		12	
6982			Yes	No	Interior Live Oak	<i>Quercus wislizeni</i>		16	54	18	3 Fair - Minor Problems	Cavity at base. Vigor fair.		16	
6984			Yes	No	Interior Live Oak	<i>Quercus wislizeni</i>		7	54	15	2 Major Structure or Health Problems	Cavity at base, vigor poor, tip die back, poor crown ratio,		0	
6985			Yes	No	Interior Live Oak	<i>Quercus wislizeni</i>		9	54	15	2 Major Structure or Health Problems	Cavity at base. Severe lean. Vigor poor. Tip dieback. Poor crown ratio.		0	
6986			Yes	No	Interior Live Oak	<i>Quercus wislizeni</i>		11	54	15	2 Major Structure or Health Problems	Severe lean, vigor poor, poor crown ratio.		0	
6987			Yes	No	Interior Live Oak	<i>Quercus wislizeni</i>		24	54	15	3 Fair - Minor Problems	Flare good, canopy leans, above average amount of deadwood,. Vigor fair.		24	
6988			Yes	No	Interior Live Oak	<i>Quercus wislizeni</i>		8	54	15	1 Extreme Structure or Health Problems	Cavity at base, vertical cavity at 6', vigor poor	Recommend removal due to noted defects.	0	
6989			Yes	No	Interior Live Oak	<i>Quercus wislizeni</i>		16	54	21	2 Major Structure or Health Problems	Severe lean, poor vigor, poor crown ratio		0	
6990			Yes	No	Interior Live Oak	<i>Quercus wislizeni</i>		12	54	21	2 Major Structure or Health Problems	Understory Severe lean, poor crown ratio, poor vigor		0	
7049			Yes	No	Interior Live Oak	<i>Quercus wislizeni</i>		7	54	16	2 Major Structure or Health Problems	Good base. Leans northwest. Foliage at top of canopy only. Low vigor.		7	
7050			Yes	No	Interior Live Oak	<i>Quercus wislizeni</i>		8	54	16	2 Major Structure or Health Problems	Good base. Leans northwest. Foliage only at canopy. Medium vigor.		8	
7051		246	Yes	No	Interior Live Oak	<i>Quercus wislizeni</i>		8	54	17	2 Major Structure or Health Problems	Opening at base. Poor structure. Low vigor.		8	

Tag #	Tag Not Placed	Old Tag #	Protected By Code	Offsite	Common Name	Latin Name	Multi-Stems	DBH/ Extrapolated DBH*	Measured At	Measured Canopy Radius	Arborist Rating	Notes	Recommendations	Removal Inches	In Wetland
7052			Yes	No	Interior Live Oak	<i>Quercus wislizeni</i>		11.5	54	18	2 Major Structure or Health Problems	Dead stem at base. Foliage only in canopy. Sparse foliage. Medium vigor.		11.5	
7053		248	Yes	No	Interior Live Oak	<i>Quercus wislizeni</i>		14	54	19	2 Major Structure or Health Problems	Small dead stem and inclusions on base. Codominant 7'. Deadwood. Foliage only in canopy.		14	
7054			Yes	No	Interior Live Oak	<i>Quercus wislizeni</i>		8.5	54	20	2 Major Structure or Health Problems	Good base. Opening on trunk. Poor structure. Low vigor. Leans east.		0	
7065		234	Yes	No	Interior Live Oak	<i>Quercus wislizeni</i>		10.5	54	19	3 Fair - Minor Problems	Good base. Leans southwest. Small limb deadwood. Good vigor.		10.5	
7066		231	Yes	No	Interior Live Oak	<i>Quercus wislizeni</i>		9.5	54	17	2 Major Structure or Health Problems	Swollen base with opening. High deadwood. Poor structure. Medium vigor.		9.5	
7067		232	Yes	No	Interior Live Oak	<i>Quercus wislizeni</i>		8	54	18	2 Major Structure or Health Problems	Swollen base. Leans south. Poor structure. Medium vigor.		8	
7072		226	Yes	No	Interior Live Oak	<i>Quercus wislizeni</i>		9	54	20	3 Fair - Minor Problems	Good base. Leans south. Small limb deadwood. Good vigor.		9	
7073		227	Yes	No	Interior Live Oak	<i>Quercus wislizeni</i>		11	54	18	1 Extreme Structure or Health Problems	Openings with decay at base. High deadwood. Sparse dying foliage. Low vigor.	Recommend removal due to noted defects.	0	
7074		229	Yes	No	Interior Live Oak	<i>Quercus wislizeni</i>		13	54	18	2 Major Structure or Health Problems	Dead stems at base. High deadwood. Foliage only at top of canopy. Low vigor.		13	
7075		230	Yes	No	Interior Live Oak	<i>Quercus wislizeni</i>		10.5	54	17	2 Major Structure or Health Problems	Swollen base with closed wound. Poor trunk taper. Medium vigor.		10.5	
7076			Yes	No	Interior Live Oak	<i>Quercus wislizeni</i>		12	54	19	2 Major Structure or Health Problems	Openings and inclusions at base. Epicormic growth. Medium vigor.		12	

Tag #	Tag Not Placed	Old Tag #	Protected By Code	Offsite	Common Name	Latin Name	Multi-Stems	DBH/ Extrapolated DBH*	Measured At	Measured Canopy Radius	Arborist Rating	Notes	Recommendations	Removal Inches	In Wetland
7077			Yes	No	Interior Live Oak	<i>Quercus wislizeni</i>		7.5	54	15	2 Major Structure or Health Problems	Opening at base. High epicormic growth. Low vigor.		7.5	
7078		211	Yes	No	Interior Live Oak	<i>Quercus wislizeni</i>		11.5	54	20	2 Major Structure or Health Problems	Dead stem at base. Openings at base. Heavy lean south. High epicormic growth. Poor structure. Low vigor.		0	
7079		215	Yes	No	Interior Live Oak	<i>Quercus wislizeni</i>		12	54	20	2 Major Structure or Health Problems	Fallen tree at base. Poor structure. High deadwood and epicormic growth. Low vigor.		12	
7080			Yes	No	Interior Live Oak	<i>Quercus wislizeni</i>		8	54	10	3 Fair - Minor Problems	Good base. Swollen trunk. Good structure and vigor.		8	
7081		205	Yes	No	Interior Live Oak	<i>Quercus wislizeni</i>		9	54	9	2 Major Structure or Health Problems	Dead/missing bark on trunk. High epicormic growth. Low vigor.		0	
7083			Yes	No	Interior Live Oak	<i>Quercus wislizeni</i>		12	54	22	2 Major Structure or Health Problems	Good base. Dead stem at base. Sun scalded bark up trunk. Leans south. Low vigor.		0	
7097		267	Yes	No	Interior Live Oak	<i>Quercus wislizeni</i>		7.5	54	13	3 Fair - Minor Problems	Good base. Epicormic growth. Good structure and vigor.		7.5	
7098		266	Yes	No	Interior Live Oak	<i>Quercus wislizeni</i>		11.5	54	16	3 Fair - Minor Problems	Good base. Epicormic growth. Good structure and vigor.		11.5	
7099			Yes	No	Interior Live Oak	<i>Quercus wislizeni</i>		9.5	54	17	2 Major Structure or Health Problems	Dead stem at base. Large opening at base. Medium structure and vigor.		9.5	
7100		268	Yes	No	Interior Live Oak	<i>Quercus wislizeni</i>		7.5	54	15	1 Extreme Structure or Health Problems	Abnormal base and trunk. High deadwood and epicormic growth. Sparse foliage with dying leaves. Low vigor.	Recommend removal due to noted defects.	0	
7101		203	Yes	No	Interior Live Oak	<i>Quercus wislizeni</i>		10	54	20	3 Fair - Minor Problems	Good base, structure and vigor.		10	
7102		221	Yes	No	Interior Live Oak	<i>Quercus wislizeni</i>		11	54	18	2 Major Structure or Health Problems	Good base. Dead stem at base. Leans south. Poor structure. Medium vigor.		11	

Tag #	Tag Not Placed	Old Tag #	Protected By Code	Offsite	Common Name	Latin Name	Multi-Stems	DBH/ Extrapolated DBH*	Measured At	Measured Canopy Radius	Arborist Rating	Notes	Recommendations	Removal Inches	In Wetland
7103		220	Yes	No	Interior Live Oak	<i>Quercus wislizeni</i>	8,8	11	54	15	2 Major Structure or Health Problems	Codominant at grade. High epicormic growth. Poor structure. Low vigor.		0	
7104		219	Yes	No	Interior Live Oak	<i>Quercus wislizeni</i>		6.5	54	11	1 Extreme Structure or Health Problems	Dead bark at base. High deadwood. Dead/dying bark on trunk. Low vigor.	Recommend removal due to noted defects.	0	
7105			Yes	No	Interior Live Oak	<i>Quercus wislizeni</i>		6	54	15	2 Major Structure or Health Problems	Good base. Leans south. Old pruning cuts. Epicormic growth. High deadwood. Low vigor.		0	
7106		217	Yes	No	Interior Live Oak	<i>Quercus wislizeni</i>	5,9	10	54	20	2 Major Structure or Health Problems	Codominant at 1'. Dead stems on trunk. Low vigor. High epicormic growth.		10	
7107			Yes	No	Interior Live Oak	<i>Quercus wislizeni</i>	8,8	11	54	17	2 Major Structure or Health Problems	Codominant at grade. High epicormic growth. Poor trunk taper. Low vigor.		0	
7108		216	Yes	No	Interior Live Oak	<i>Quercus wislizeni</i>		8	54	21	2 Major Structure or Health Problems	Swollen base. Dead tree leaning against trunk. High epicormic growth. Low vigor.		8	
7109		195	Yes	No	Interior Live Oak	<i>Quercus wislizeni</i>		11.5	54	27	2 Major Structure or Health Problems	Dead codominant stem at base. Poor trunk structure. High epicormic growth. Low vigor.		0	
7110		196	Yes	No	Interior Live Oak	<i>Quercus wislizeni</i>		10	54	22	2 Major Structure or Health Problems	Good base. Leans southeast. Poor structure and vigor.		10	
7111		193	Yes	No	Interior Live Oak	<i>Quercus wislizeni</i>		8.5	54	2	1 Extreme Structure or Health Problems	Dead stem on trunk. Failed apical stem at 15'. Epicormic growth remains on remaining trunk. Low vigor.	Recommend removal due to noted defects.	0	
7112			Yes	No	Interior Live Oak	<i>Quercus wislizeni</i>	6,12,13	17	54	20	3 Fair - Minor Problems	Codominant at grade. Small limb deadwood. Good vigor.		17	
7113		198	Yes	No	Interior Live Oak	<i>Quercus wislizeni</i>		13	54	18	2 Major Structure or Health Problems	Large opening at base with decay. High deadwood. Sparse foliage in canopy. Low vigor.		0	

Tag #	Tag Not Placed	Old Tag #	Protected By Code	Offsite	Common Name	Latin Name	Multi-Stems	DBH/ Extrapolated DBH*	Measured At	Measured Canopy Radius	Arborist Rating	Notes	Recommendations	Removal Inches	In Wetland
7114			Yes	No	Interior Live Oak	<i>Quercus wislizeni</i>		7	54	17	3 Fair - Minor Problems	Dead codominant small stems. Good structure and vigor.		7	
7115		200	Yes	No	Interior Live Oak	<i>Quercus wislizeni</i>	7,8,8	13	54	19	2 Major Structure or Health Problems	Codominant at grade. Dead stem at base. High epicormic growth. Poor structure. Low vigor.		0	
7116		167	Yes	No	Interior Live Oak	<i>Quercus wislizeni</i>	10,11	15	54	21	3 Fair - Minor Problems	Codominant at 1'. Good vigor.		15	
7117		168	Yes	No	Interior Live Oak	<i>Quercus wislizeni</i>		10	54	19	3 Fair - Minor Problems	Dead stem at base. Good base, structure and vigor.		10	
7118		164	Yes	No	Interior Live Oak	<i>Quercus wislizeni</i>	13,15	20	54	20	3 Fair - Minor Problems	Codominant at 1'. Good base, structure and vigor.		20	
7119		163	Yes	No	Interior Live Oak	<i>Quercus wislizeni</i>		8	54	18	2 Major Structure or Health Problems	Openings in base. Leans south. High deadwood. Low vigor.		8	
7120		165	Yes	No	Interior Live Oak	<i>Quercus wislizeni</i>		10.5	54	21	3 Fair - Minor Problems	Good base, structure and vigor.		10.5	
7121			No	No	Interior Live Oak	<i>Quercus wislizeni</i>	6,6	8	54	18	3 Fair - Minor Problems	Leans south. Codominant at grade. Good vigor.		8	
7122			No	No	Interior Live Oak	<i>Quercus wislizeni</i>	5,7	9	54	18	2 Major Structure or Health Problems	Codominant at grade. Leans south. Poor structure. Medium vigor.		9	
7123		162	No	No	Interior Live Oak	<i>Quercus wislizeni</i>	6,6	8	54	16	3 Fair - Minor Problems	Codominant at grade. Good vigor.		8	
7124			Yes	No	Interior Live Oak	<i>Quercus wislizeni</i>		8	54	20	3 Fair - Minor Problems	Good base. Leans south. Good vigor.		8	
7125		161	Yes	No	Interior Live Oak	<i>Quercus wislizeni</i>		15	54	20	3 Fair - Minor Problems	Good base, structure and vigor.		15	
7126		160	Yes	No	Interior Live Oak	<i>Quercus wislizeni</i>	9,10	13	54	18	2 Major Structure or Health Problems	Codominant at 6". High deadwood. Poor structure. Low vigor.		0	
7127		159	Yes	No	Interior Live Oak	<i>Quercus wislizeni</i>	9,10,10,11	20	54	18	3 Fair - Minor Problems	Codominant at grade. Good structure and vigor.		20	

Tag #	Tag Not Placed	Old Tag #	Protected By Code	Offsite	Common Name	Latin Name	Multi-Stems	DBH/ Extrapolated DBH*	Measured At	Measured Canopy Radius	Arborist Rating	Notes	Recommendations	Removal Inches	In Wetland
7128		106	Yes	No	Interior Live Oak	<i>Quercus wislizeni</i>	6,12	13	54	17	3 Fair - Minor Problems	Codominant at grade. Dead lower limbs. Good vigor.		13	
7129			Yes	No	Interior Live Oak	<i>Quercus wislizeni</i>		7	54	15	3 Fair - Minor Problems	Good base. Leans southeast. good structure and vigor.		7	
7130		105	Yes	No	Interior Live Oak	<i>Quercus wislizeni</i>		20	24	18	3 Fair - Minor Problems	good base flare. Small limb deadwood. Good structure and vigor.		20	
7131		104	Yes	No	Interior Live Oak	<i>Quercus wislizeni</i>		13	54	17	2 Major Structure or Health Problems	dead stem at base. High deadwood. Medium structure and vigor.		13	
7132		103	Yes	No	Interior Live Oak	<i>Quercus wislizeni</i>		16	54	20	2 Major Structure or Health Problems	Good base. Leans south. Dead/dying bark. High deadwood. Good canopy structure. Medium vigor.		16	
7133		94	Yes	No	Interior Live Oak	<i>Quercus wislizeni</i>		14	54	16	3 Fair - Minor Problems	Good base. Low dead branches. Good structure and vigor.		14	
7134		95	Yes	No	Interior Live Oak	<i>Quercus wislizeni</i>		18	54	18	2 Major Structure or Health Problems	Good base. High deadwood. Medium vigor.		18	
7135		93	Yes	No	Valley Oak	<i>Quercus lobata</i>		12	54	15	3 Fair - Minor Problems	Good base. Some epicormic growth. Good structure and vigor.		12	
7136		92	Yes	No	Interior Live Oak	<i>Quercus wislizeni</i>		10	54	16	3 Fair - Minor Problems	Good base. Small limb deadwood. Good vigor.		10	
7137			Yes	No	Interior Live Oak	<i>Quercus wislizeni</i>		13	54	14	2 Major Structure or Health Problems	good basem low branches. High deadwood. Medium vigor.		13	
7138		97	Yes	No	Valley Oak	<i>Quercus lobata</i>		9	54	10	2 Major Structure or Health Problems	Good base. Dead poison oak on trunk. Epicormic growth. Low vigor.		9	
7140			Yes	No	Interior Live Oak	<i>Quercus wislizeni</i>		14.5	54	16	2 Major Structure or Health Problems	Good base. High deadwood and epicormic growth. Damaged foliage. Low vigor.		14.5	

Tag #	Tag Not Placed	Old Tag #	Protected By Code	Offsite	Common Name	Latin Name	Multi-Stems	DBH/ Extrapolated DBH*	Measured At	Measured Canopy Radius	Arborist Rating	Notes	Recommendations	Removal Inches	In Wetland
7144		185	Yes	No	Interior Live Oak	<i>Quercus wislizeni</i>		9.5	54	15	2 Major Structure or Health Problems	dead stem at base. Epicormic growth in canopy. Poor structure. Medium vigor.		9.5	
7145		186	Yes	No	Interior Live Oak	<i>Quercus wislizeni</i>		8.5	54	10	2 Major Structure or Health Problems	Good base. Poor trunk taper. High deadwood. Sparse foliage in canopy.		8.5	
7150		191	Yes	No	Interior Live Oak	<i>Quercus wislizeni</i>		12	54	22	3 Fair - Minor Problems	Dead stem at base. Leans west. Good structure and vigor.		12	
7151		202	Yes	No	Interior Live Oak	<i>Quercus wislizeni</i>		13.5	54	21	2 Major Structure or Health Problems	Medium opening at base. Epicormic growth and deadwood. Medium vigor.		13.5	
7152			Yes	No	Interior Live Oak	<i>Quercus wislizeni</i>	12,17	21	54	20	2 Major Structure or Health Problems	Opening in codominant union. Dead stems at base. Epicormic growth. Medium vigor.		0	
7157		201	Yes	No	Interior Live Oak	<i>Quercus wislizeni</i>	11,11	15	54	19	2 Major Structure or Health Problems	Large decay in base. Weak connection and poor base structure. Good canopy structure. Medium vigor.		15	
7158		169	Yes	No	Interior Live Oak	<i>Quercus wislizeni</i>		7.5	54	15	2 Major Structure or Health Problems	Large opening with decay at base. Low vigor.		0	
7159		170	Yes	No	Interior Live Oak	<i>Quercus wislizeni</i>		7.5	54	14	2 Major Structure or Health Problems	Decay on base. Poor structure and vigor.		0	
7160		171	Yes	No	Interior Live Oak	<i>Quercus wislizeni</i>		8	54	17	2 Major Structure or Health Problems	Decay up trunk to canopy. Large dead stem at 4'. Low vigor.		8	
7173		156	Yes	No	Blue Oak	<i>Quercus douglasii</i>		8	54	16	3 Fair - Minor Problems	Good base. Some epicormic growth. Good vigor.		8	
7174		157	Yes	No	Interior Live Oak	<i>Quercus wislizeni</i>		9	54	13	3 Fair - Minor Problems	dead stem at base. Good structure and vigor.		9	
7175		158	No	No	Interior Live Oak	<i>Quercus wislizeni</i>	4,5,6	9	54	14	2 Major Structure or Health Problems	Codominant at grade. Poor trunk structure. Low vigor. Foliage only at tips.		0	

Tag #	Tag Not Placed	Old Tag #	Protected By Code	Offsite	Common Name	Latin Name	Multi-Stems	DBH/ Extrapolated DBH*	Measured At	Measured Canopy Radius	Arborist Rating	Notes	Recommendations	Removal Inches	In Wetland
7186		88	Yes	No	Valley Oak	<i>Quercus lobata</i>		15	54	16	2 Major Structure or Health Problems	Good base. High epicormic growth and dead branch tips. Poor structure. Low vigor.		0	
7187			Yes	No	Interior Live Oak	<i>Quercus wislizeni</i>		14	54	20	2 Major Structure or Health Problems	Good base. High deadwood. Poor structure. Sparse remaining foliage. Low vigor.		0	
7188		89	Yes	No	Valley Oak	<i>Quercus lobata</i>	12,13	18	54	18	3 Fair - Minor Problems	Good base. Codominant at 3'. Epicormic growth. Good structure and vigor.		18	
7189		84	Yes	No	Interior Live Oak	<i>Quercus wislizeni</i>		13.5	54	17	3 Fair - Minor Problems	Good base. Small limb deadwood. Good structure and vigor.		13.5	
7190		83	Yes	No	Interior Live Oak	<i>Quercus wislizeni</i>	7,10,11,12,20	24	54	19	3 Fair - Minor Problems	Multi-stems at 1'. Small limb deadwood. Low branches. Good structure and vigor.		24	
7191		85	Yes	No	Interior Live Oak	<i>Quercus wislizeni</i>	7,14	16	54	16	3 Fair - Minor Problems	Codominant at grade. Small limb deadwood. Good structure and vigor.		16	
7192		86	Yes	No	Valley Oak	<i>Quercus lobata</i>		13.5	54	16	2 Major Structure or Health Problems	Good base. High epicormic growth on trunk. Dead branch tips in canopy. Medium vigor.		13.5	
7193		87	Yes	No	Interior Live Oak	<i>Quercus wislizeni</i>		11	36	16	3 Fair - Minor Problems	Good base. Low branches. Good vigor.		11	
7194			Yes	No	Interior Live Oak	<i>Quercus wislizeni</i>	14,15	21	54	19	3 Fair - Minor Problems	Good base. Codominant at 2'. Good structure and vigor.		21	
7195			Yes	No	Interior Live Oak	<i>Quercus wislizeni</i>		6	54	10	2 Major Structure or Health Problems	Good base. High deadwood. Suppressed by surrounding trees. Low vigor.		6	
7283			Yes	No	Valley Oak	<i>Quercus lobata</i>		32	24	30	2 Major Structure or Health Problems	Codominant with inclusion at 30" above grade, vigor fair, structure poor.		0	
7284			Yes	No	Valley Oak	<i>Quercus lobata</i>		26	24	30	3 Fair - Minor Problems	3 stem codominant with included bark. Vigor fair.		26	
7285			Yes	No	Interior Live Oak	<i>Quercus wislizeni</i>		20	24	30	3 Fair - Minor Problems	Codominant at 48" above grade, cavity at base lower inner canopy declining, vigor fair.		20	

Tag #	Tag Not Placed	Old Tag #	Protected By Code	Offsite	Common Name	Latin Name	Multi-Stems	DBH/ Extrapolated DBH*	Measured At	Measured Canopy Radius	Arborist Rating	Notes	Recommendations	Removal Inches	In Wetland
7286			Yes	No	Valley Oak	<i>Quercus lobata</i>		14	54	213	3 Fair - Minor Problems	3 stem codominant at grade, buried root flare.		14	
7287			Yes	No	Valley Oak	<i>Quercus lobata</i>		16	54	18	2 Major Structure or Health Problems	Buried root flare, decay at main trunk 24" above grade. Vigor fair.		0	
7290			Yes	No	Valley Oak	<i>Quercus lobata</i>		17	54	21	3 Fair - Minor Problems	Near fence leans over 15'		17	
7297			Yes	No	Valley Oak	<i>Quercus lobata</i>		6	54	9	3 Fair - Minor Problems	Single stem understory. Vigor fair.		6	
7300			Yes	No	Valley Oak	<i>Quercus lobata</i>	16,16	23	54	27	2 Major Structure or Health Problems	Buried root flare. Codominant at 16" above grade, inclusion at 12', vigor poor.		23	
7301			Yes	No	Interior Live Oak	<i>Quercus wislizeni</i>		7	54	11	3 Fair - Minor Problems	Abnormal base. Good structure and vigor.		7	
7304		19	Yes	No	Valley Oak	<i>Quercus lobata</i>		22	54	21	2 Major Structure or Health Problems	Good base. Low branches. High small limb deadwood. High epicormic growth. Medium vigor.		22	
7309		4	Yes	No	Valley Oak	<i>Quercus lobata</i>	9,17	19	54	18	3 Fair - Minor Problems	Codominant at 2'. Old pruning cuts north side. Good vigor.		19	
7310			Yes	No	Valley Oak	<i>Quercus lobata</i>		10	54	9	2 Major Structure or Health Problems	Decay at base. Slotted for removal. High epicormic growth. Low vigor.		0	
7311		6	Yes	No	Interior Live Oak	<i>Quercus wislizeni</i>		11	54	15	2 Major Structure or Health Problems	Large opening at base with decay poor structure. Medium vigor.		0	
7312		7	Yes	No	Interior Live Oak	<i>Quercus wislizeni</i>		12.5	54	12	2 Major Structure or Health Problems	Swollen base. Old open wounds with decay up trunk. Poor structure.		0	
7313		8	Yes	No	Valley Oak	<i>Quercus lobata</i>		9.5	54	16	2 Major Structure or Health Problems	Old pruning cuts. Low vigor. Poor structure.		0	
7389		9708	Yes	No	Valley Oak	<i>Quercus lobata</i>		23	54	24	3 Fair - Minor Problems	Good base. Some signs of drought stress. Good structure and vigor.		23	

Tag #	Tag Not Placed	Old Tag #	Protected By Code	Offsite	Common Name	Latin Name	Multi-Stems	DBH/ Extrapolated DBH*	Measured At	Measured Canopy Radius	Arborist Rating	Notes	Recommendations	Removal Inches	In Wetland
7390			Yes	No	Interior Live Oak	<i>Quercus wislizeni</i>		14	54	24	3 Fair - Minor Problems	Dead bark and opening at base. Low deadwood. Good vigor.		14	
7391		9709	Yes	No	Valley Oak	<i>Quercus lobata</i>		22	54	24	2 Major Structure or Health Problems	Good base. Small deadwood on trunk. High epicormic growth. High deadwood.		22	
7392			Yes	No	Interior Live Oak	<i>Quercus wislizeni</i>		8	54	10	3 Fair - Minor Problems	Good base, structure and vigor.		8	
7393			Yes	No	Interior Live Oak	<i>Quercus wislizeni</i>	13, 14, 15	24	24	28	3 Fair - Minor Problems	Good base, structure and vigor.		24	
7444			Yes	No	Interior Live Oak	<i>Quercus wislizeni</i>		25	54	34	3 Fair - Minor Problems	Honey bee nest in base. Good structure and vigor. Breaks up trunk.		25	
7445			Yes	No	Valley Oak	<i>Quercus lobata</i>		9	54	15	3 Fair - Minor Problems	Good base, structure and vigor. Small limb deadwood.		9	
7446			Yes	No	Valley Oak	<i>Quercus lobata</i>		8.5	54	13	3 Fair - Minor Problems	Good base. Small limb deadwood. Signs of drought stress. Good structure. Medium vigor.		8.5	
7447			Yes	No	Valley Oak	<i>Quercus lobata</i>	8,10	13	54	16	2 Major Structure or Health Problems	Codominant at 1'. High deadwood. High epicormic growth. Medium vigor.		13	
7448			Yes	No	Interior Live Oak	<i>Quercus wislizeni</i>	8,11	14	54	20	2 Major Structure or Health Problems	Codominant at grade. High deadwood. Poor structure and vigor.		0	
7449			Yes	No	Interior Live Oak	<i>Quercus wislizeni</i>		17	54	35	3 Fair - Minor Problems	Heavy lean east. Low branches. Good base, structure and vigor.		17	
7450			Yes	No	Interior Live Oak	<i>Quercus wislizeni</i>		7.5	54	11	2 Major Structure or Health Problems	Dead stem at base. Poor structure. Sparse foliage. Low vigor.		0	
7451			Yes	No	Interior Live Oak	<i>Quercus wislizeni</i>		6.5	54	14	2 Major Structure or Health Problems	Good base. Poor trunk structure. sparse foliage. Low vigor.		0	
7452			Yes	No	Valley Oak	<i>Quercus lobata</i>		17.5	54	27	3 Fair - Minor Problems	Good base, structure and vigor.		17.5	

Tag #	Tag Not Placed	Old Tag #	Protected By Code	Offsite	Common Name	Latin Name	Multi-Stems	DBH/ Extrapolated DBH*	Measured At	Measured Canopy Radius	Arborist Rating	Notes	Recommendations	Removal Inches	In Wetland
7453			Yes	No	Interior Live Oak	<i>Quercus wislizeni</i>	5,6,6	10	54	16	3 Fair - Minor Problems	Codominant at grade. Poor structure and vigor.		10	
7454			Yes	No	Valley Oak	<i>Quercus lobata</i>		20	24	28	3 Fair - Minor Problems	Good base. Epicormic growth. Good structure and vigor.		20	
7455			No	No	Interior Live Oak	<i>Quercus wislizeni</i>	6,7	9	54	13	2 Major Structure or Health Problems	Codominant at grade. Poor structure. Medium vigor.		9	
7456			Yes	No	Valley Oak	<i>Quercus lobata</i>	8,10	13	54	17	3 Fair - Minor Problems	Codominant at base. Some epicormic growth. Good vigor.		13	
7457			Yes	No	Valley Oak	<i>Quercus lobata</i>	9,11	14	54	20	2 Major Structure or Health Problems	Codominant at grade. High epicormic growth. Poor structure. Low vigor.		0	
7458		9740	No	No	Interior Live Oak	<i>Quercus wislizeni</i>	6,7	9	54	15	2 Major Structure or Health Problems	Codominant at grade. Decay in codominant union. Sparse foliage. Poor structure and vigor.		0	
7459		9741	Yes	No	Interior Live Oak	<i>Quercus wislizeni</i>		11.5	54	30	3 Fair - Minor Problems	Good base. Leans south. Low branches. Good vigor.		11.5	
7460		9743	Yes	No	Valley Oak	<i>Quercus lobata</i>		38	54	38	3 Fair - Minor Problems	Good base. Some epicormic growth. Good structure and vigor.		38	
7461			Yes	No	Interior Live Oak	<i>Quercus wislizeni</i>		9	54	19	2 Major Structure or Health Problems	Dead codominant stem at base east. Medium structure and vigor.		9	
7463		2251	Yes	No	Interior Live Oak	<i>Quercus wislizeni</i>		8	54	20	2 Major Structure or Health Problems	Dead stems and decay at base. Poor trunk taper. Medium vigor.		0	
7468			Yes	No	Interior Live Oak	<i>Quercus wislizeni</i>	7,11	13	54	16	2 Major Structure or Health Problems	Codominant at grade. Good base. Low branch west. Poor structure and vigor.		0	
7469		2243	No	No	Interior Live Oak	<i>Quercus wislizeni</i>	6,7	9	54	17	3 Fair - Minor Problems	Good base. Next to fence. Good structure and vigor.		9	
7470			Yes	No	Interior Live Oak	<i>Quercus wislizeni</i>	9,11,11	18	54	25	2 Major Structure or Health Problems	Codominant at base. Large leader break in canopy. Poor structure. Medium vigor.		18	

Tag #	Tag Not Placed	Old Tag #	Protected By Code	Offsite	Common Name	Latin Name	Multi-Stems	DBH/ Extrapolated DBH*	Measured At	Measured Canopy Radius	Arborist Rating	Notes	Recommendations	Removal Inches	In Wetland
7471		2239	Yes	No	Valley Oak	<i>Quercus lobata</i>		9.5	54	20	3 Fair - Minor Problems	Good base. Leans southwest. Good vigor.		9.5	
7472			Yes	No	Interior Live Oak	<i>Quercus wislizeni</i>		9	54	17	3 Fair - Minor Problems	Good base, structure and vigor. Leans west.		9	
7473			Yes	No	Valley Oak	<i>Quercus lobata</i>		16.5	54	26	3 Fair - Minor Problems	Good base, structure and vigor.		16.5	
7475		2238	Yes	No	Valley Oak	<i>Quercus lobata</i>		16.5	54	30	3 Fair - Minor Problems	Good base, structure and vigor. Leans south.		16.5	
7476		2236	Yes	No	Valley Oak	<i>Quercus lobata</i>		21	54	30	4 good - No Apparent Problems	Good base, structure and vigor.		21	
7477			Yes	No	Interior Live Oak	<i>Quercus wislizeni</i>		6.5	54	15	2 Major Structure or Health Problems	Swollen base. Epicormic growth. Low vigor.		6.5	
7478		2233	Yes	No	Valley Oak	<i>Quercus lobata</i>		13	54	25	3 Fair - Minor Problems	Good base. Leans south. Good structure and vigor.		13	
7479		2232	Yes	No	Interior Live Oak	<i>Quercus wislizeni</i>		9	54	18	2 Major Structure or Health Problems	Good base. Poor structure. High epicormic growth. Good vigor.		9	
7480			Yes	No	Valley Oak	<i>Quercus lobata</i>		19	54	32	3 Fair - Minor Problems	Good base, structure and vigor.		19	
7481		2204	Yes	No	Interior Live Oak	<i>Quercus wislizeni</i>		13	54	14	3 Fair - Minor Problems	Low branches. Good base, and vigor.		13	
7482		2202	Yes	No	Valley Oak	<i>Quercus lobata</i>		27	54	33	3 Fair - Minor Problems	Good base and structure. Some epicormic growth. Good vigor.		27	
7483		2201	Yes	No	Valley Oak	<i>Quercus lobata</i>		15.5	54	26	3 Fair - Minor Problems	Good base. Next to fence. Leans south. Good vigor.		15.5	
7484		2207	Yes	No	Interior Live Oak	<i>Quercus wislizeni</i>		8	54	15	1 Extreme Structure or Health Problems	Uprooted base. Major decay on base and trunk. Low vigor.	Recommend removal due to noted defects.	0	
7485			Yes	No	Valley Oak	<i>Quercus lobata</i>		13.5	54	18	3 Fair - Minor Problems	Good base, structure, and vigor.		13.5	

Tag #	Tag Not Placed	Old Tag #	Protected By Code	Offsite	Common Name	Latin Name	Multi-Stems	DBH/ Extrapolated DBH*	Measured At	Measured Canopy Radius	Arborist Rating	Notes	Recommend-ations	Removal Inches	In Wetland
7486		2209	Yes	No	Valley Oak	<i>Quercus lobata</i>		19	54	29	3 Fair - Minor Problems	Good base, structure, and vigor.		19	
7487		2210	Yes	No	Valley Oak	<i>Quercus lobata</i>		13	54	26	3 Fair - Minor Problems	Good base. Leans west. Good structure and vigor.		13	
7488		2211	Yes	No	Interior Live Oak	<i>Quercus wislizeni</i>		9.5	54	28	3 Fair - Minor Problems	Good base. Leans northwest. Low branches. Good vigor.		9.5	
7489		2212	Yes	No	Interior Live Oak	<i>Quercus wislizeni</i>		9.5	54	22	3 Fair - Minor Problems	Good base. Leans west. Good vigor.		9.5	
7490			No	No	Interior Live Oak	<i>Quercus wislizeni</i>	5,8	9	12	13	2 Major Structure or Health Problems	Good base. High epicormic growth. Suppressed by surrounding trees. Medium vigor.		9	
7491		2215	Yes	No	Interior Live Oak	<i>Quercus wislizeni</i>	4,6,7,7,11,12	20	54	20	3 Fair - Minor Problems	Codominant at base. Small limb deadwood. Good vigor.		20	
7492		2213	Yes	No	Interior Live Oak	<i>Quercus wislizeni</i>		10	54	15	2 Major Structure or Health Problems	Large opening with decay at base. Poor structure and vigor.		0	

2336

Street 8															
6924			Yes	No	Blue Oak	<i>Quercus douglasii</i>		26	24	27	3 Fair - Minor Problems	Codominant at 36" above grade, vigor fair, average amount of deadwood		26	
7029			Yes	No	Interior Live Oak	<i>Quercus wislizeni</i>		16	54	18	3 Fair - Minor Problems	Cavity at base, absent of root flare. Vigor fair.		16	
7030			Yes	No	Valley Oak	<i>Quercus lobata</i>		30	24	30	3 Fair - Minor Problems	Codominant at 60" above grade, vigor fair.		30	
7031			Yes	No	Interior Live Oak	<i>Quercus wislizeni</i>		17	24	18	3 Fair - Minor Problems	Codominant at 24" above grade. Vigor fair.		17	
7032			Yes	No	Interior Live Oak	<i>Quercus wislizeni</i>	12,16,24,24,	40	54	30	3 Fair - Minor Problems	Vertical cavity on east side, low laterals. Vigor fair.		40	
7033			Yes	No	Valley Oak	<i>Quercus lobata</i>		18	54	30	3 Fair - Minor Problems	Trunk straight canopy lean south. Vigor fair.		18	
7034			Yes	No	Interior Live Oak	<i>Quercus wislizeni</i>		8	54	21	3 Fair - Minor Problems	Single stem understory severe lean. Vigor fair.		8	

Tag #	Tag Not Placed	Old Tag #	Protected By Code	Offsite	Common Name	Latin Name	Multi-Stems	DBH/ Extrapolated DBH*	Measured At	Measured Canopy Radius	Arborist Rating	Notes	Recommendations	Removal Inches	In Wetland
7035			Yes	No	Interior Live Oak	<i>Quercus wislizeni</i>		18	24	27	3 Fair - Minor Problems	Low lateral at 12" above grade, inclusion at 45". Vigor fair.		18	
7036			Yes	No	Valley Oak	<i>Quercus lobata</i>		15	54	18	3 Fair - Minor Problems	Single stem understory. Vigor fair.		15	
7037			Yes	No	Interior Live Oak	<i>Quercus wislizeni</i>	16,22	27	54	24	3 Fair - Minor Problems	Codominant with inclusion at 12", vigor fair.		27	
7038			Yes	No	Interior Live Oak	<i>Quercus wislizeni</i>		9	54	12	3 Fair - Minor Problems	Growing on granite Boulder. Vigor fair.		9	
7343		2346	Yes	No	Interior Live Oak	<i>Quercus wislizeni</i>		9	54	12	2 Major Structure or Health Problems	Good base. Poor structure. Epicormic growth. Suppressed by surrounding trees. Low vigor.		0	
7344		9784	Yes	No	Interior Live Oak	<i>Quercus wislizeni</i>		6.5	54	15	2 Major Structure or Health Problems	Swollen base. Decay on lower trunk. Leans southwest. Medium vigor.		0	
7345		9783	Yes	No	Valley Oak	<i>Quercus lobata</i>		8	54	15	2 Major Structure or Health Problems	Good base. Poor trunk taper. Epicormic growth. Dead branch tips in canopy. Medium vigor.		0	
7346			No	No	Interior Live Oak	<i>Quercus wislizeni</i>	3,6,6	7	54	14	1 Extreme Structure or Health Problems	Large opening with decay at base. High deadwood. Sparse foliage. Low vigor.	Recommend removal due to noted defects.	0	
7347		9865	Yes	No	Interior Live Oak	<i>Quercus wislizeni</i>		22	54	25	3 Fair - Minor Problems	Good base, structure and vigor.		22	
7348		9866	Yes	No	Valley Oak	<i>Quercus lobata</i>	9,13	16	54	30	2 Major Structure or Health Problems	Opening at base. Large dead stem at base. Heavy lean, poor trunk taper. Medium vigor.		16	
7356			Yes	No	Interior Live Oak	<i>Quercus wislizeni</i>	15,18,21	31	54	30	3 Fair - Minor Problems	Good base. Opening on base north. Twisted trunks. Good structure and vigor.		31	
7357			Yes	No	Interior Live Oak	<i>Quercus wislizeni</i>		9	54	21	3 Fair - Minor Problems	Good base. Leans west. Good vigor.		9	
7358			Yes	No	Interior Live Oak	<i>Quercus wislizeni</i>		10	54	13	3 Fair - Minor Problems	Good base, structure and vigor.		10	

Tag #	Tag Not Placed	Old Tag #	Protected By Code	Offsite	Common Name	Latin Name	Multi-Stems	DBH/ Extrapolated DBH*	Measured At	Measured Canopy Radius	Arborist Rating	Notes	Recommendations	Removal Inches	In Wetland
7359		2343	Yes	No	Interior Live Oak	<i>Quercus wislizeni</i>		8	54	22	2 Major Structure or Health Problems	Base growing around rock. Poor structure. Heavy lean with poor trunk taper. Medium vigor.		8	
7360			Yes	No	Interior Live Oak	<i>Quercus wislizeni</i>	7,10	12	54	18	3 Fair - Minor Problems	Blackberry at base. Good vigor.		12	
7361			Yes	No	Interior Live Oak	<i>Quercus wislizeni</i>		10.5	54	15	2 Major Structure or Health Problems	Good base. High epicormic growth and deadwood.		10.5	
7362			Yes	No	Valley Oak	<i>Quercus lobata</i>		10	54	13	2 Major Structure or Health Problems	Good base. Poor trunk taper. High epicormic growth. Small limb deadwood in canopy.		10	
7364			Yes	No	Interior Live Oak	<i>Quercus wislizeni</i>	20,20	28	54	24	3 Fair - Minor Problems	Codominant at 2'. Good base, structure and vigor.		28	
7365			Yes	No	Interior Live Oak	<i>Quercus wislizeni</i>		13.5	54	22	3 Fair - Minor Problems	Good base. Leans north. Good structure and vigor.		13.5	
7366			Yes	No	Interior Live Oak	<i>Quercus wislizeni</i>		12	54	22	2 Major Structure or Health Problems	Good base. High deadwood. Sparse foliage. Low vigor.		0	
7367			Yes	No	Valley Oak	<i>Quercus lobata</i>		14.5	54	16	3 Fair - Minor Problems	Good base, structure and vigor. oak galls		14.5	
7368			Yes	No	Interior Live Oak	<i>Quercus wislizeni</i>		10.5	54	18	2 Major Structure or Health Problems	Poor structure. High deadwood. Low vigor.		0	
7369			Yes	No	Interior Live Oak	<i>Quercus wislizeni</i>		14.5	54	18	3 Fair - Minor Problems	Good base, structure and vigor.		14.5	
7370			Yes	No	Interior Live Oak	<i>Quercus wislizeni</i>	11,18	21	54	16	3 Fair - Minor Problems	Good base. Low branches. Good structure and vigor.		21	
7371			Yes	No	Interior Live Oak	<i>Quercus wislizeni</i>	10,14,18	25	54	24	3 Fair - Minor Problems	Good base, structure and vigor.		25	
7372			Yes	No	Interior Live Oak	<i>Quercus wislizeni</i>		10	54	10	2 Major Structure or Health Problems	Dead stem at base. High deadwood. Poor structure. Medium vigor.		10	

Tag #	Tag Not Placed	Old Tag #	Protected By Code	Offsite	Common Name	Latin Name	Multi-Stems	DBH/ Extrapolated DBH*	Measured At	Measured Canopy Radius	Arborist Rating	Notes	Recommendations	Removal Inches	In Wetland
7373		9770	Yes	No	Interior Live Oak	<i>Quercus wislizeni</i>	8,12,15,16	26	54	23	3 Fair - Minor Problems	Codominant at grade. South stem has dead bark and decay. Rest of tree good vigor.		26	
7374			Yes	No	Valley Oak	<i>Quercus lobata</i>	11,12	16	54	15	2 Major Structure or Health Problems	Good base. Codominant at 1'. High epicormic growth. Damaged leaves. Medium vigor.		16	
7376			Yes	No	Interior Live Oak	<i>Quercus wislizeni</i>		14	54	18	3 Fair - Minor Problems	Good base. Dead stem at base. Good structure and vigor.		14	
7377			Yes	No	Interior Live Oak	<i>Quercus wislizeni</i>	13,15	20	54	33	3 Fair - Minor Problems	Opening with good wound wood at base. Good structure and vigor.		20	
7417			Yes	No	Interior Live Oak	<i>Quercus wislizeni</i>	8,9	12	54	25	3 Fair - Minor Problems	Codominant at 1'. Good structure and vigor.		12	
7418			Yes	No	Interior Live Oak	<i>Quercus wislizeni</i>		14	54	21	3 Fair - Minor Problems	Good base. Some epicormic growth. Good vigor.		14	
7419			Yes	No	Interior Live Oak	<i>Quercus wislizeni</i>		15	54	183	3 Fair - Minor Problems	Small dead stem at base. Leans north. Good base and vigor.		15	
7420			Yes	No	Interior Live Oak	<i>Quercus wislizeni</i>		17	54	28	2 Major Structure or Health Problems	Northwest codominant stem dead. Southeast stem. Good structure and vigor.		17	
7421		9768	Yes	No	Valley Oak	<i>Quercus lobata</i>	7,9	11	54	21	2 Major Structure or Health Problems	Good base. Codominant at 2'. High epicormic growth. High deadwood. Low vigor.		0	
7423			Yes	No	Interior Live Oak	<i>Quercus wislizeni</i>		8	54	16	3 Fair - Minor Problems	Good base. Medium structure. Good vigor.		8	
7424			Yes	No	Interior Live Oak	<i>Quercus wislizeni</i>		6.5	54	11	3 Fair - Minor Problems	Covered in blackberry. Good structure and vigor.		6.5	
7425			Yes	No	Interior Live Oak	<i>Quercus wislizeni</i>		8	54	15	2 Major Structure or Health Problems	Good base and structure. Sparse foliage. Low vigor.		0	
9783			Yes	No	Valley Oak	<i>Quercus lobata</i>		8	54	14	3 Fair - Minor Problems	Good base, structure and vigor.		8	

635.5

Tag #	Tag Not Placed	Old Tag #	Protected By Code	Offsite	Common Name	Latin Name	Multi-Stems	DBH/ Extrapolated DBH*	Measured At	Measured Canopy Radius	Arborist Rating	Notes	Recommendations	Removal Inches	In Wetland
Street 7															
6572			Yes	No	Interior Live Oak	<i>Quercus wislizeni</i>		7	54	7	3 Fair - Minor Problems	Good base, structure, and vigor. Low branches		7	
6573			Yes	No	Interior Live Oak	<i>Quercus wislizeni</i>		24	54	24	3 Fair - Minor Problems	Good base, structure, and vigor. Low branches. Poison oak at base.		24	
6596	X		Yes	No	Valley Oak	<i>Quercus lobata</i>		12	54	13	3 Fair - Minor Problems	Dense poison oak at base. No tag placed. DBH approximate. Good base, structure, and vigor.		12	
6597			Yes	No	Interior Live Oak	<i>Quercus wislizeni</i>		45	54	34	2 Major Structure or Health Problems	Good base. 3 large lower limb failers. Decay on trunk. Good canopy structure. Medium vigor.		45	
6598			Yes	No	Valley Oak	<i>Quercus lobata</i>		12.5	54	14	2 Major Structure or Health Problems	High epicormic growth and oak galls. Dead canopy tips. Low vigor.		12.5	
6599			Yes	No	Valley Oak	<i>Quercus lobata</i>		7.5	54	6	2 Major Structure or Health Problems	Good base. High deadwood. Sparse foliage. Low vigor.		7.5	
6621			Yes	No	Valley Oak	<i>Quercus lobata</i>		14	54	15	3 Fair - Minor Problems	Tag placed east. Good base, structure, and vigor.		14	
6622			Yes	No	Valley Oak	<i>Quercus lobata</i>		13.5	54	14	3 Fair - Minor Problems	Leans west. Good base, structure and vigor.		13.5	
6624			Yes	No	Valley Oak	<i>Quercus lobata</i>		8	54	9	2 Major Structure or Health Problems	Leans southeast. Poor trunk taper. High deadwood. Medium vigor.		8	
6625			Yes	No	Interior Live Oak	<i>Quercus wislizeni</i>		24	12	20	3 Fair - Minor Problems	Good base, structure, and vigor. Poison oak at base.		24	
6626		2874	Yes	No	Interior Live Oak	<i>Quercus wislizeni</i>		9.5	54	7	1 Extreme Structure or Health Problems	Suppressed by surrounding trees. Very sparse foliage. High deadwood. Low vigor.	Recommend removal due to noted defects.	0	
6627			Yes	No	Interior Live Oak	<i>Quercus wislizeni</i>		11	54	17	2 Major Structure or Health Problems	Good base. Poor structure. High deadwood. Suppressed by surrounding trees. Medium vigor.		11	

Tag #	Tag Not Placed	Old Tag #	Protected By Code	Offsite	Common Name	Latin Name	Multi-Stems	DBH/ Extrapolated DBH*	Measured At	Measured Canopy Radius	Arborist Rating	Notes	Recommendations	Removal Inches	In Wetland
6628			Yes	No	Interior Live Oak	<i>Quercus wislizeni</i>		24	36	25	2 Major Structure or Health Problems	Multiple inclusions on base and trunk. High epicormic growth. Crowded canopy.		24	
6629		2870	Yes	No	Interior Live Oak	<i>Quercus wislizeni</i>		20	54	19	3 Fair - Minor Problems	Good base, structure, and vigor. Low branches. Small limb deadwood.		20	
6630		2871	Yes	No	Interior Live Oak	<i>Quercus wislizeni</i>	8,9,11	16	54	16	2 Major Structure or Health Problems	Openings on base. Rocks around base. Poor structure. Suppressed. Medium vigor.		16	
6631			Yes	No	Interior Live Oak	<i>Quercus wislizeni</i>	9,10,10,11	20	54	15	2 Major Structure or Health Problems	Multi-stems at grade. Rocks at base. Crowded stems and branches. High deadwood.		0	
6639			Yes	No	Interior Live Oak	<i>Quercus wislizeni</i>	10,17	20	54	18	3 Fair - Minor Problems	Good base, structure, and vigor.		20	
6645			Yes	No	Interior Live Oak	<i>Quercus wislizeni</i>	10,15	18	54	18	3 Fair - Minor Problems	Small limb deadwood. Good base, structure, and vigor.		18	

276.5

Street 6

6551			Yes	No	Interior Live Oak	<i>Quercus wislizeni</i>		13	54	18	3 Fair - Minor Problems	Base on slope. Good base, structure, and vigor.		13	
6552			Yes	No	Valley Oak	<i>Quercus lobata</i>		8	54	8	3 Fair - Minor Problems	Base on slope. Good base, structure, and vigor. Small limb deadwood		8	
6553			Yes	No	Interior Live Oak	<i>Quercus wislizeni</i>	7,8,8,10,13	21	54	20	3 Fair - Minor Problems	Multi-stems at grade. Old cuts. Good vigor.		21	
6554			Yes	No	Interior Live Oak	<i>Quercus wislizeni</i>	16,24	29	54	30	3 Fair - Minor Problems	Codominant at 1'. Good vigor.		29	
6567			Yes	No	Valley Oak	<i>Quercus lobata</i>	12.5, 18	22	54	17	2 Major Structure or Health Problems	Codominant at 2'. High epicormic growth. Dead tips. Low vigor.		22	
6568			Yes	No	Interior Live Oak	<i>Quercus wislizeni</i>		15.5	54	15	3 Fair - Minor Problems	Base growing into other trees base. Heavy lean east. Good vigor.		15.5	
6569		2827	Yes	No	Interior Live Oak	<i>Quercus wislizeni</i>		9	54	7	3 Fair - Minor Problems	Good base, structure, and vigor. Low branches.		9	

Tag #	Tag Not Placed	Old Tag #	Protected By Code	Offsite	Common Name	Latin Name	Multi-Stems	DBH/ Extrapolated DBH*	Measured At	Measured Canopy Radius	Arborist Rating	Notes	Recommendations	Removal Inches	In Wetland
6570			Yes	Yes	Interior Live Oak	<i>Quercus wislizeni</i>		6	54	9	2 Major Structure or Health Problems	Good base. Poor trunk structure. Heavy lean west. Medium vigor. low branches.		6	
6571		2828	Yes	No	Valley Oak	<i>Quercus lobata</i>		21	54	19	2 Major Structure or Health Problems	Good base. Crumbling bark. Sparse foliage. Epicormic growth. Oak galls. Dead tips.		21	
6648		2814	Yes	No	Valley Oak	<i>Quercus lobata</i>		15	54	15	1 Extreme Structure or Health Problems	Large codominant stem failer, leaving trunk opening. Poor structure. High epicormic growth.	Recommend removal due to noted defects.	0	
6649			Yes	No	Interior Live Oak	<i>Quercus wislizeni</i>	12,15,18	26	54	25	3 Fair - Minor Problems	Good base. Codominant at 1'. Low branches. Good structure and vigor.		26	
6650			Yes	No	Interior Live Oak	<i>Quercus wislizeni</i>		10	54	8	2 Major Structure or Health Problems	Swollen base. Rock at base. Poor structure. High deadwood. Low vigor.		10	
6651		2851	Yes	No	Interior Live Oak	<i>Quercus wislizeni</i>		17.5	54	20	3 Fair - Minor Problems	Good base. Low branches. Leans west. Good vigor.		17.5	
6652			No	No	Interior Live Oak	<i>Quercus wislizeni</i>	6,6	8	54	8	2 Major Structure or Health Problems	Poor structure. Low vigor.		8	
6653			Yes	No	Interior Live Oak	<i>Quercus wislizeni</i>		11.5	54	10	1 Extreme Structure or Health Problems	Uprooted but stayed alive. Runs along the ground. Large deadwood. High epicormic growth.	Recommend removal due to noted defects.	0	
6661			Yes	No	Valley Oak	<i>Quercus lobata</i>		12	54	18	3 Fair - Minor Problems	Vigor fair. Slightly above average amount of deadwood.		12	
6662			Yes	No	Interior Live Oak	<i>Quercus wislizeni</i>		16	54	18	3 Fair - Minor Problems	Vigor poor. Poor structure, above average amount of deadwood.		16	
6663			Yes	No	Interior Live Oak	<i>Quercus wislizeni</i>		29	12	27	2 Major Structure or Health Problems	Poor structure, vertical split with cavity on co-dom at 18" above grade.		0	
6668			Yes	No	Interior Live Oak	<i>Quercus wislizeni</i>		12	54	15	2 Major Structure or Health Problems	Poor structure. Failed codominant growing in granite. Vigor fair.		0	

Tag #	Tag Not Placed	Old Tag #	Protected By Code	Offsite	Common Name	Latin Name	Multi-Stems	DBH/Extrapolated DBH*	Measured At	Measured Canopy Radius	Arborist Rating	Notes	Recommendations	Removal Inches	In Wetland
6669			Yes	No	Valley Oak	<i>Quercus lobata</i>		26	54	27	3 Fair - Minor Problems	Codominant at 18" above grade. Vigor fair.		26	
6674			Yes	No	Interior Live Oak	<i>Quercus wislizeni</i>		7	54	12	3 Fair - Minor Problems	Understory. Vigor fair.		7	
6675			Yes	No	Valley Oak	<i>Quercus lobata</i>		18	54	21	3 Fair - Minor Problems	Vigor fair. Structure fair.		18	
6676			Yes	No	Valley Oak	<i>Quercus lobata</i>		8	54	12	3 Fair - Minor Problems	Vigor fair structure fair slight understory		8	
6677			Yes	No	Valley Oak	<i>Quercus lobata</i>		16	54	15	3 Fair - Minor Problems	Slightly buried root flare. Vigor fair.		16	
6678			Yes	No	Valley Oak	<i>Quercus lobata</i>		8	54	9	3 Fair - Minor Problems	Understory fair vigor		8	
6679			Yes	No	Valley Oak	<i>Quercus lobata</i>		18	54	18	3 Fair - Minor Problems	Codominant at 16' above grade. Fair vigor.		18	
6680			Yes	No	Valley Oak	<i>Quercus lobata</i>		26	54	27	3 Fair - Minor Problems	Codominant at 8' above grade, fair vigor.		26	
6681			Yes	No	Valley Oak	<i>Quercus lobata</i>		25	54	27	2 Major Structure or Health Problems	Low vigor and poor crown ratio		25	
6685			Yes	No	Interior Live Oak	<i>Quercus wislizeni</i>		9	54	15	3 Fair - Minor Problems	Vigor fair. Structure good.		9	
6686			Yes	No	Interior Live Oak	<i>Quercus wislizeni</i>		9	54	15	3 Fair - Minor Problems	Vigor fair. Structure good.		9	
6687			Yes	No	Interior Live Oak	<i>Quercus wislizeni</i>		9	6	12	3 Fair - Minor Problems	Codominant at 6 & 8" above grade, vigor fair.		9	

413

Library Drive															
6007			Yes	No	Interior Live Oak	<i>Quercus wislizeni</i>		12	54	12	2 Major Structure or Health Problems	Crumbling bark. Medium opening at west base. Low branches. Medium vigor.		0	



Tag #	Tag Not Placed	Old Tag #	Protected By Code	Offsite	Common Name	Latin Name	Multi-Stems	DBH/ Extrapolated DBH*	Measured At	Measured Canopy Radius	Arborist Rating	Notes	Recommendations	Removal Inches	In Wetland
6122			Yes	Yes	Interior Live Oak	<i>Quercus wislizeni</i>	8,10,10	16.5	54	16	3 Fair - Minor Problems	Closed inclusion on base. Good structure and vigor.		16.5	
6123			Yes	Yes	Valley Oak	<i>Quercus lobata</i>		16	54	18	3 Fair - Minor Problems	Good base. Good structure and vigor. Oak galls.		16	
6124			Yes	No	Interior Live Oak	<i>Quercus wislizeni</i>		6.5	54	7	3 Fair - Minor Problems	Fence around base. Good structure and vigor.		6.5	
6144			Yes	No	Blue Oak	<i>Quercus douglasii</i>	19.5, 17, 12, 8	31	54	25	3 Fair - Minor Problems	Codominant at grade. Crumbling bark. Good base. Good structure and vigor. Low branches.		31	
6148			Yes	No	Valley Oak	<i>Quercus lobata</i>		13.5	54	20	3 Fair - Minor Problems	Good base, structure and vigor.		13.5	
6379			Yes	No	Interior Live Oak	<i>Quercus wislizeni</i>		16	54	18	3 Fair - Minor Problems	Low vigor. Thinning. Above average amount of deadwood.		16	
6386			Yes	No	Blue Oak	<i>Quercus douglasii</i>		9	54	12	3 Fair - Minor Problems	Average amount of deadwood lower canopy. Fair vigor.		9	
6387			Yes	No	Interior Live Oak	<i>Quercus wislizeni</i>		8	54	12	1 Extreme Structure or Health Problems	Rapidly declining poor crown ratio epicormic growth only and declining. Poor vigor.	Recommend removal due to noted defects.	0	
6388			Yes	No	Interior Live Oak	<i>Quercus wislizeni</i>		8	54	12	2 Major Structure or Health Problems	Leans with cavity on tension side. Poor vigor.		0	
6389			Yes	No	Interior Live Oak	<i>Quercus wislizeni</i>		29	12	30	3 Fair - Minor Problems	3-stem codominant at 24" above grade. Fair vigor.		29	
6390			Yes	No	Blue Oak	<i>Quercus douglasii</i>		12	54	15	3 Fair - Minor Problems	Fair vigor.		12	
6391			Yes	No	Blue Oak	<i>Quercus douglasii</i>		16	54	30	3 Fair - Minor Problems	Fair vigor.		16	
6392			Yes	No	Blue Oak	<i>Quercus douglasii</i>		17	54	2	3 Fair - Minor Problems	Fair vigor.		17	
6407			Yes	No	Interior Live Oak	<i>Quercus wislizeni</i>	7,14,15	22	54	25	2 Major Structure or Health Problems	Multi-stem at base. Trunk cavities. Significant dead. Severe lean north.		0	

Tag #	Tag Not Placed	Old Tag #	Protected By Code	Offsite	Common Name	Latin Name	Multi-Stems	DBH/Extrapolated DBH*	Measured At	Measured Canopy Radius	Arborist Rating	Notes	Recommendations	Removal Inches	In Wetland
6408			Yes	No	Interior Live Oak	<i>Quercus wislizeni</i>		16	54	18	3 Fair - Minor Problems	Bow in lower trunk north with correction.		16	
6409			Yes	No	Interior Live Oak	<i>Quercus wislizeni</i>	9,10	13	54	15	2 Major Structure or Health Problems	Understory tree. Severe lean. Dead main stem.		0	
6410			Yes	No	Interior Live Oak	<i>Quercus wislizeni</i>	12,13	18	54	21	2 Major Structure or Health Problems	Understory tree. Severe lean. Growing in front of large rock.		18	
6411		1651	Yes	No	Interior Live Oak	<i>Quercus wislizeni</i>	6,10,13	17	54	20	2 Major Structure or Health Problems	Crowded base. Codominant. Trunks lean west. Deadwood.		17	
6412			Yes	No	Interior Live Oak	<i>Quercus wislizeni</i>		16	54	21	3 Fair - Minor Problems	Good base. Trunk touching other tree. Low branches. Heavy lean.		16	
6413		1626	Yes	No	Interior Live Oak	<i>Quercus wislizeni</i>		8	54	16	2 Major Structure or Health Problems	Opening on base. Poor base and trunk structure. Sparse foliage. Low vigor.		0	
6414		1670	Yes	No	Interior Live Oak	<i>Quercus wislizeni</i>		15.5	54	13	3 Fair - Minor Problems	Good base flare. Good canopy structure and vigor.		15.5	
6415			Yes	No	Interior Live Oak	<i>Quercus wislizeni</i>		11.5	54	10	3 Fair - Minor Problems	Good base. Leans south. Low branches.		11.5	
6454			Yes	No	Blue Oak	<i>Quercus douglasii</i>		18	54	17	3 Fair - Minor Problems	barbed wire in base. Good structure and vigor.		18	
6455			Yes	No	Interior Live Oak	<i>Quercus wislizeni</i>	13,16	21	54	17	2 Major Structure or Health Problems	Dead tree fell on trunk. Swollen base. Small limb deadwood. Heavy lean southeast.		21	
6456			Yes	No	Interior Live Oak	<i>Quercus wislizeni</i>		14	54	10	2 Major Structure or Health Problems	cavities on base. High epicormic growth. Poor structure. Low vigor.		0	
6457	X		Yes	No	Blue Oak	<i>Quercus douglasii</i>		15	54	10	2 Major Structure or Health Problems	Gallen tree at base. No tag placed. DBH approximate. Poor trunk taper. Low vigor.		0	

Tag #	Tag Not Placed	Old Tag #	Protected By Code	Offsite	Common Name	Latin Name	Multi-Stems	DBH/ Extrapolated DBH*	Measured At	Measured Canopy Radius	Arborist Rating	Notes	Recommendations	Removal Inches	In Wetland
6458			Yes	No	Blue Oak	<i>Quercus douglasii</i>		7.5	54	4	2 Major Structure or Health Problems	Dying bark on trunk. Fallen tree at base. Epicormic growth. Low vigor. Poor trunk taper.		0	
6459			Yes	No	Blue Oak	<i>Quercus douglasii</i>	9,9	13	54	9	2 Major Structure or Health Problems	Swollen base. Codominant at 2'. Epicormic growth. Poor trunk taper. Low vigor.		0	
6633			Yes	No	Interior Live Oak	<i>Quercus wislizeni</i>	9,10,10	17	54	10	2 Major Structure or Health Problems	Codominant at grade. Opening in codominant union. Covered in poison oak. High deadwood. Poor structure. Medium vigor.		0	
6634		2879	Yes	No	Interior Live Oak	<i>Quercus wislizeni</i>	9,10	13	54	15	3 Fair - Minor Problems	Codominant at grade. Small limb deadwood. Low branches. Good vigor.		13	
6635	X		Yes	No	Interior Live Oak	<i>Quercus wislizeni</i>	10,12	16	54	10	3 Fair - Minor Problems	No tag placed. Covered in poison oak. Rock at base. Good vigor.		16	
6636		2880	Yes	No	Interior Live Oak	<i>Quercus wislizeni</i>	7,10,10,12	20	54	18	3 Fair - Minor Problems	Multi-stem at grade. Low dead branches. Good structure and vigor.		20	
6682			Yes	No	Interior Live Oak	<i>Quercus wislizeni</i>	12,18	22	54	27	2 Major Structure or Health Problems	Inclusion at base. Low vigor. Above average amount of deadwood.		22	
6795		9876	Yes	No	Interior Live Oak	<i>Quercus wislizeni</i>		22	54	30	3 Fair - Minor Problems	Good base. Leans heavy east. Good structure and vigor.		22	
6796		2307	Yes	No	Interior Live Oak	<i>Quercus wislizeni</i>		14.5	54	6	1 Extreme Structure or Health Problems	Openings at base with decay. High epicormic growth. Dead canopy. Poor structure and vigor.	Recommend removal due to noted defects.	0	
6797		2308	Yes	No	Interior Live Oak	<i>Quercus wislizeni</i>	8,10,13	18	54	40	2 Major Structure or Health Problems	Opening in codominant union. Poor structure. Low vigor. High deadwood.		0	
6801		9874	Yes	No	Interior Live Oak	<i>Quercus wislizeni</i>		15	54	21	2 Major Structure or Health Problems	Blackberry at base. Large dead lower branches. Low vigor.		15	
6804		9873	Yes	No	Valley Oak	<i>Quercus lobata</i>		8	54	10	2 Major Structure or Health Problems	Good base. Poor trunk taper. Dead branch tips. Medium vigor.		8	

Tag #	Tag Not Placed	Old Tag #	Protected By Code	Offsite	Common Name	Latin Name	Multi-Stems	DBH/ Extrapolated DBH*	Measured At	Measured Canopy Radius	Arborist Rating	Notes	Recommendations	Removal Inches	In Wetland
6805		9871	Yes	No	Valley Oak	<i>Quercus lobata</i>		10	54	17	3 Fair - Minor Problems	Good base, structure and vigor. Leans east.		10	
6806		10016	Yes	No	Interior Live Oak	<i>Quercus wislizeni</i>		9	54	22	2 Major Structure or Health Problems	Openings on base and trunk. Heavy lean east. Small limb deadwood. Medium vigor.		9	
6810			Yes	No	Interior Live Oak	<i>Quercus wislizeni</i>		11	54	17	3 Fair - Minor Problems	Good base. Small limb deadwood. Good vigor.		11	
6811		9872	Yes	No	Interior Live Oak	<i>Quercus wislizeni</i>	9,9,10	16	54	18	3 Fair - Minor Problems	Codominant at 1'. Some epicormic growth. Good vigor.		16	
6812			Yes	No	Interior Live Oak	<i>Quercus wislizeni</i>		7.5	54	10	3 Fair - Minor Problems	Good base, structure and vigor. Small limb deadwood.		7.5	
6814			Yes	No	Interior Live Oak	<i>Quercus wislizeni</i>	5,5,6,7	12	54	15	3 Fair - Minor Problems	Codominant at grade. Small limb deadwood. Good vigor.		12	
6816			Yes	No	Valley Oak	<i>Quercus lobata</i>		6	54	14	2 Major Structure or Health Problems	Base next to adjacent tree. Poor structure. Medium vigor.		0	
6817			Yes	No	Valley Oak	<i>Quercus lobata</i>		7	54	15	3 Fair - Minor Problems	Good base. Small limb deadwood. Good vigor.		7	
6818		9891	Yes	No	Valley Oak	<i>Quercus lobata</i>		16	54	22	3 Fair - Minor Problems	Good base, structure and vigor. Some epicormic growth.		16	
6819		9890	Yes	No	Valley Oak	<i>Quercus lobata</i>		11	54	18	2 Major Structure or Health Problems	Good base. Closed wounds on trunk. High epicormic growth. Low vigor.		0	
6820		9889	Yes	No	Valley Oak	<i>Quercus lobata</i>		7.5	54	14	2 Major Structure or Health Problems	High epicormic growth. Poor structure. Suppressed by surrounding trees. Low vigor.		0	
6821			Yes	No	Interior Live Oak	<i>Quercus wislizeni</i>	14,15	21	54	18	2 Major Structure or Health Problems	Weak connections at codominant union. High deadwood. Broken canopy stems. Epicormic growth. Low vigor.		0	

Tag #	Tag Not Placed	Old Tag #	Protected By Code	Offsite	Common Name	Latin Name	Multi-Stems	DBH/ Extrapolated DBH*	Measured At	Measured Canopy Radius	Arborist Rating	Notes	Recommendations	Removal Inches	In Wetland
6827			Yes	No	Interior Live Oak	<i>Quercus wislizeni</i>	9,9	13	54	25	2 Major Structure or Health Problems	Large failed branches from adjacent tree leaning on trunk. Poor structure. Medium vigor.		13	
6876		9822	Yes	No	Interior Live Oak	<i>Quercus wislizeni</i>		12	54	18	3 Fair - Minor Problems	Good base. Leans west. Good structure and vigor.		12	
6877			Yes	No	Valley Oak	<i>Quercus lobata</i>		9	54	15	3 Fair - Minor Problems	Understory single stem, deadwood lower canopy		9	
6878			Yes	No	Valley Oak	<i>Quercus lobata</i>		14	54	18	3 Fair - Minor Problems	Codominant with inclusion at 6 and 10' above grade. Vigor fair.		14	
6879			Yes	No	Valley Oak	<i>Quercus lobata</i>		14	54	18	3 Fair - Minor Problems	Fair vigor, bole height at 16'		14	
6880			Yes	No	Interior Live Oak	<i>Quercus wislizeni</i>		10	24	15	2 Major Structure or Health Problems	Low vigor crown thinning,		10	
6881			Yes	No	Valley Oak	<i>Quercus lobata</i>		8	54	12	3 Fair - Minor Problems	Absent of root flare, vigor fair		8	
6882			Yes	No	Valley Oak	<i>Quercus lobata</i>		10	54	15	3 Fair - Minor Problems	Codominant with inclusion at 6'. Vigor fair.		10	
6883			Yes	No	Valley Oak	<i>Quercus lobata</i>		13	54	18	3 Fair - Minor Problems	Vigor fair. Average amount of deadwood.		13	
6884			Yes	No	Interior Live Oak	<i>Quercus wislizeni</i>		12	54	15	3 Fair - Minor Problems	Understory. Codominant at 5'. Vigor fair.		12	
6885			Yes	No	Valley Oak	<i>Quercus lobata</i>		12	54	15	3 Fair - Minor Problems	Average amount of deadwood, vigor fair		12	
6886			Yes	No	Valley Oak	<i>Quercus lobata</i>		14	54	18	3 Fair - Minor Problems	Codominant at 6' above grade, vigor fair		14	
6887			Yes	No	Valley Oak	<i>Quercus lobata</i>		12	54	18	3 Fair - Minor Problems	Codominant with inclusion at 9' above grade. Vigor fair		12	
6888			Yes	No	Valley Oak	<i>Quercus lobata</i>		6	54	12	3 Fair - Minor Problems	Understory single stem leans north		6	

Tag #	Tag Not Placed	Old Tag #	Protected By Code	Offsite	Common Name	Latin Name	Multi-Stems	DBH/ Extrapolated DBH*	Measured At	Measured Canopy Radius	Arborist Rating	Notes	Recommendations	Removal Inches	In Wetland
6889			Yes	No	Valley Oak	<i>Quercus lobata</i>		8	54	12	2 Major Structure or Health Problems	Low vigor tip die back		8	
6890			Yes	No	Valley Oak	<i>Quercus lobata</i>		12	54	18	2 Major Structure or Health Problems	Low vigor tip die back central top, poor crown ratio		12	
6891			Yes	No	Interior Live Oak	<i>Quercus wislizeni</i>	10,12	16	54	21	3 Fair - Minor Problems			16	
6897			Yes	No	Interior Live Oak	<i>Quercus wislizeni</i>		6	54	12	2 Major Structure or Health Problems	Understory low vigor		6	
6898			Yes	No	Valley Oak	<i>Quercus lobata</i>		13	54	18	2 Major Structure or Health Problems	Tip dieback, low vigor.		13	
6899			Yes	No	Valley Oak	<i>Quercus lobata</i>		10	54	15	3 Fair - Minor Problems	Bole height 16' above grade, vigor fair		10	
6900			Yes	No	Valley Oak	<i>Quercus lobata</i>		10	54	15	3 Fair - Minor Problems	Single stem understory, vigor fair		10	
6901			Yes	No	Interior Live Oak	<i>Quercus wislizeni</i>		12	54	15	3 Fair - Minor Problems	Single stem understory, vigor fair		12	
6903			Yes	No	Valley Oak	<i>Quercus lobata</i>		16	54	21	3 Fair - Minor Problems	Bole height 14' above grade. Vigor fair.		16	
6904			Yes	No	Valley Oak	<i>Quercus lobata</i>		14	54	16	2 Major Structure or Health Problems	Tip die back central top, low vigor		14	
6905			Yes	No	Interior Live Oak	<i>Quercus wislizeni</i>		8	54	16	3 Fair - Minor Problems	Understory with Low lateral dead limbs, vigor fair		8	
6906			Yes	No	Valley Oak	<i>Quercus lobata</i>		10	54	15	3 Fair - Minor Problems	Single stem fair vigor		10	
6907			Yes	No	Valley Oak	<i>Quercus lobata</i>		28	12	27	4 good - No Apparent Problems	Codominant at 36" above grade. Vigor good		28	

Tag #	Tag Not Placed	Old Tag #	Protected By Code	Offsite	Common Name	Latin Name	Multi-Stems	DBH/ Extrapolated DBH*	Measured At	Measured Canopy Radius	Arborist Rating	Notes	Recommendations	Removal Inches	In Wetland
6908			Yes	No	Interior Live Oak	<i>Quercus wislizeni</i>		10	12	18	3 Fair - Minor Problems	Understory Leans north. Vigor fair.		10	
6910			Yes	No	Valley Oak	<i>Quercus lobata</i>		16	54	21	3 Fair - Minor Problems	Good vigor. Average amount of deadwood.		16	
6911			Yes	No	Interior Live Oak	<i>Quercus wislizeni</i>		14	12	15	3 Fair - Minor Problems	Understory. Leans east.		14	
6912			Yes	No	Interior Live Oak	<i>Quercus wislizeni</i>	10,10	14	54	18	2 Major Structure or Health Problems	Codominant at 12". Understory. Leans north.		14	
6913			Yes	No	Valley Oak	<i>Quercus lobata</i>		16	54	18	3 Fair - Minor Problems	Good root flare. Fair vigor.		16	
6914			Yes	No	Valley Oak	<i>Quercus lobata</i>		8	54	15	3 Fair - Minor Problems	Understory leans south, fair vigor		8	Yes
6919			Yes	No	Interior Live Oak	<i>Quercus wislizeni</i>		12	6	18	3 Fair - Minor Problems	Codominant at 16 , understory poison oak throughout canopy		12	Yes
6920			Yes	No	Valley Oak	<i>Quercus lobata</i>		7	54	12	3 Fair - Minor Problems	Single stem understory. Vigor fair.		7	
6921			Yes	No	Valley Oak	<i>Quercus lobata</i>		9	54	18	3 Fair - Minor Problems	Single stem understory leans northwest		9	
7328		2309	Yes	No	Valley Oak	<i>Quercus lobata</i>		25	54	21	2 Major Structure or Health Problems	Good base. Large 8' opening with decay on trunk. Broken branches in canopy. Medium vigor.		0	
7329			Yes	No	Valley Oak	<i>Quercus lobata</i>		7	54	10	3 Fair - Minor Problems	Good base. Grows under larger adjacent tree. Good vigor.		7	
7330			Yes	No	Interior Live Oak	<i>Quercus wislizeni</i>		6	54	10	2 Major Structure or Health Problems	Good base. Leans west. High deadwood. Sparse foliage. Low vigor.		0	
7331			Yes	No	Interior Live Oak	<i>Quercus wislizeni</i>		6	54	10	2 Major Structure or Health Problems	Good base. Poor structure and vigor.		0	
7332			Yes	No	Valley Oak	<i>Quercus lobata</i>		7.5	54	16	3 Fair - Minor Problems	Good base, structure and vigor.		7.5	Yes

Tag #	Tag Not Placed	Old Tag #	Protected By Code	Offsite	Common Name	Latin Name	Multi-Stems	DBH/ Extrapolated DBH*	Measured At	Measured Canopy Radius	Arborist Rating	Notes	Recommendations	Removal Inches	In Wetland
7333		2317	Yes	No	Valley Oak	<i>Quercus lobata</i>		10	54	15	2 Major Structure or Health Problems	Rotten abnormal base. Poor structure and vigor. Epicormic growth.		0	Yes
7334		2314	Yes	No	Interior Live Oak	<i>Quercus wislizeni</i>		10	54	16	3 Fair - Minor Problems	Good base. Small limb deadwood. Leans west. Good vigor.		10	Yes
7335			Yes	No	Interior Live Oak	<i>Quercus wislizeni</i>		6.5	54	18	2 Major Structure or Health Problems	Heavy lean west. Epicormic growth. Poor structure. Medium vigor.		6.5	
7336			Yes	No	Interior Live Oak	<i>Quercus wislizeni</i>	6,10,12,12	21	54	20	2 Major Structure or Health Problems	Multi stems at 1'. Openings in base. Vertical cracks in stems. High epicormic growth. Poor structure. Low vigor.		0	Yes
7337			Yes	No	Valley Oak	<i>Quercus lobata</i>		14.5	54	24	2 Major Structure or Health Problems	Good base. High epicormic growth. Leans west. Dead canopy branches. Medium structure and vigor.		14.5	Yes
7349		2318	Yes	No	Valley Oak	<i>Quercus lobata</i>		15	54	18	3 Fair - Minor Problems	Good base, structure and vigor.		15	
7351			Yes	No	Interior Live Oak	<i>Quercus wislizeni</i>		9.5	54	17	3 Fair - Minor Problems	Good base. Leans north. Good vigor.		9.5	
7352			Yes	No	Interior Live Oak	<i>Quercus wislizeni</i>		10	54	18	3 Fair - Minor Problems	Leans east. Epicormic growth. Good vigor.		10	
7560			Yes	No	Interior Live Oak	<i>Quercus wislizeni</i>		6.5	54	12	3 Fair - Minor Problems	Good base, structure and vigor.		6.5	
7561			Yes	No	Valley Oak	<i>Quercus lobata</i>	14,14,24	31	54	28	2 Major Structure or Health Problems	Good base. Ivy up into canopy. High epicormic growth. Low vigor.		31	
7562			Yes	No	Valley Oak	<i>Quercus lobata</i>		14	54	18	3 Fair - Minor Problems	Good base. Ivy into canopy. Good vigor.		14	
7563	X		Yes	No	Interior Live Oak	<i>Quercus wislizeni</i>	11,14	18	54	35	3 Fair - Minor Problems	Good base. No tag placed. Codominant at 2'. Good vigor.		18	
7564			Yes	No	Valley Oak	<i>Quercus lobata</i>		21	54	24	3 Fair - Minor Problems	Good base. Ivy up trunk. Good structure and vigor.		21	

Tag #	Tag Not Placed	Old Tag #	Protected By Code	Offsite	Common Name	Latin Name	Multi-Stems	DBH/ Extrapolated DBH*	Measured At	Measured Canopy Radius	Arborist Rating	Notes	Recommendations	Removal Inches	In Wetland
7565	X		Yes	No	Interior Live Oak	<i>Quercus wislizeni</i>		6	54	11	3 Fair - Minor Problems	Good base, structure and vigor. No tag placed.		6	
7566			Yes	No	Interior Live Oak	<i>Quercus wislizeni</i>	6,10,12,12	21	54	25	2 Major Structure or Health Problems	Codominant 1'. Extensive decay up west trunks. Poor structure. High deadwood. Medium vigor.		0	
7567			Yes	No	Valley Oak	<i>Quercus lobata</i>		12	54	20	3 Fair - Minor Problems	Good base. Leans south. Vines on trunk. Good vigor.		12	
7568	X		Yes	No	Interior Live Oak	<i>Quercus wislizeni</i>		13	54	30	3 Fair - Minor Problems	Good base. Leans southeast. Good vigor. No tag placed.		13	
7569			Yes	No	Interior Live Oak	<i>Quercus wislizeni</i>		8	54	18	2 Major Structure or Health Problems	Decay/dead bark up trunk. Poor structure. Heavy lean. Low vigor.		0	
8050			Yes	No	Interior Live Oak	<i>Quercus wislizeni</i>	8,21	22	54	21	3 Fair - Minor Problems	Multi-stem grapevine in lower and upper canopy.		22	Yes
8051			Yes	No	Valley Oak	<i>Quercus lobata</i>		16	54	30	3 Fair - Minor Problems	Slight trunk lean with bow. Vigor fair.		16	Yes
8052			Yes	No	Valley Oak	<i>Quercus lobata</i>		8	54	15	3 Fair - Minor Problems	Single-stem understory. Vigor fair.		8	Yes
8053			No	No	Valley Oak	<i>Quercus lobata</i>		18	54		0 Dead	Tree is dead.		0	Yes
8054			Yes	No	Valley Oak	<i>Quercus lobata</i>		10	54	15	3 Fair - Minor Problems	In wetland and covered in blackberry. Vigor fair.		10	Yes
8055			Yes	No	Interior Live Oak	<i>Quercus wislizeni</i>		16	54	30	2 Major Structure or Health Problems	Low laterals with inclusions. Poor structure. Wetland area and covered in blackberry. Vigor fair.		16	Yes
8056			Yes	No	Interior Live Oak	<i>Quercus wislizeni</i>		8	54	18	3 Fair - Minor Problems	Slight trunk lean with bow. Vigor fair.		8	Yes

Webb Street



Tag #	Tag Not Placed	Old Tag #	Protected By Code	Offsite	Common Name	Latin Name	Multi-Stems	DBH/ Extrapolated DBH*	Measured At	Measured Canopy Radius	Arborist Rating	Notes	Recommendations	Removal Inches	In Wetland
6001			Yes	No	Blue Oak	<i>Quercus douglasii</i>		30	54	28	3 Fair - Minor Problems	Fence at base. Tag south. Closed wounds on trunk. Good vigor.		30	
6037			Yes	No	Valley Oak	<i>Quercus lobata</i>	8,8	11.5	54	8	3 Fair - Minor Problems	Codominant at 8". Closed inclusions on base. Good structure and vigor.		11.5	
6038			No	No	Valley Oak	<i>Quercus lobata</i>	6,7	9	54	10	2 Major Structure or Health Problems	Inclusions at base. Codominant at 10". High deadwood. Suppressed. Low vigor.		9	
6039			Yes	No	Valley Oak	<i>Quercus lobata</i>		18	54	11	2 Major Structure or Health Problems	Medium open wound at base. Open inclusions up north trunk. Poor structure and vigor.		18	
6053		1016	Yes	No	Valley Oak	<i>Quercus lobata</i>	19.5,7.5,13,10	26.5	54	25	3 Fair - Minor Problems	Good base. Codominant at 1'. Good structure and vigor.		26.5	
6054			Yes	No	Interior Live Oak	<i>Quercus wislizeni</i>	12,11,15.5	22.5	54	20	2 Major Structure or Health Problems	Codominant at grade. Dead bark on middle leader. High deadwood. Medium vigor.		22.5	
6090			Yes	No	Interior Live Oak	<i>Quercus wislizeni</i>	25,23,20,15	42	54	35	3 Fair - Minor Problems	Good base. Codominant at grade. Good structure and vigor.		42	
6091			Yes	No	Interior Live Oak	<i>Quercus wislizeni</i>		22	54	17	2 Major Structure or Health Problems	Good base. Codominant leader failer. Epicormic growth. One-sided south. High deadwood.		22	
6092		798	Yes	No	Interior Live Oak	<i>Quercus wislizeni</i>		12	54	11	2 Major Structure or Health Problems	Swollen base. Large opening in base east. Heavy lean southwest. Low vigor.		0	
6100			Yes	No	Interior Live Oak	<i>Quercus wislizeni</i>		16	54	15	3 Fair - Minor Problems	Tag placed on limb northwest; surrounded by blackberry. Broken limb lower trunk. Good vigor.		16	

Tag #	Tag Not Placed	Old Tag #	Protected By Code	Offsite	Common Name	Latin Name	Multi-Stems	DBH/ Extrapolated DBH*	Measured At	Measured Canopy Radius	Arborist Rating	Notes	Recommendations	Removal Inches	In Wetland
6108			Yes	No	Interior Live Oak	<i>Quercus wislizeni</i>		21	54	25	3 Fair - Minor Problems	Good base. Heavy lean north. Good vigor.		21	
6109			Yes	No	Valley Oak	<i>Quercus lobata</i>		25	54	22	3 Fair - Minor Problems	Good base flare. Dead branch hanging 16' up. Good structure and vigor.		25	
6110			Yes	No	Interior Live Oak	<i>Quercus wislizeni</i>		10	54	9	2 Major Structure or Health Problems	Poor trunk and canopy structure. Medium dead lower branch.		0	
6111			Yes	No	Interior Live Oak	<i>Quercus wislizeni</i>		19	54	9	1 Extreme Structure or Health Problems	Rotten base and trunk. 80% dead. Large cavities.	Recommend removal due to noted defects.	0	
6112			Yes	No	Interior Live Oak	<i>Quercus wislizeni</i>		13	54	14	2 Major Structure or Health Problems	Poor structure. Suppressed by surrounding trees. Medium vigor.		13	
6113		980	Yes	No	Interior Live Oak	<i>Quercus wislizeni</i>		13.5	54	15	2 Major Structure or Health Problems	Leans completely sideways. Covered in blackberry. Foliage only at very end. Low vigor.		0	
6114			Yes	No	Interior Live Oak	<i>Quercus wislizeni</i>		9	54	9	2 Major Structure or Health Problems	Heavy lean north. High deadwood. Poor structure and vigor.		0	
6133			Yes	No	Interior Live Oak	<i>Quercus wislizeni</i>		26	54	18	3 Fair - Minor Problems	Wwollen base. Good structure and vigor.		26	
6134		1441	Yes	No	Blue Oak	<i>Quercus douglasii</i>		16.5	54	15	3 Fair - Minor Problems	Good base. Small limb deadwood. Good structure and vigor.		16.5	
6135		1442	Yes	No	Blue Oak	<i>Quercus douglasii</i>	10,13.5	17	54	13	3 Fair - Minor Problems	Good base. Codominant at 2'. Good structure and vigor.		17	
6169		1443	Yes	Yes	Interior Live Oak	<i>Quercus wislizeni</i>	6,8,9	13	54	10	2 Major Structure or Health Problems	Decay at base. High deadwood. Poor structure. Low vigor.		13	

Tag #	Tag Not Placed	Old Tag #	Protected By Code	Offsite	Common Name	Latin Name	Multi-Stems	DBH/ Extrapolated DBH*	Measured At	Measured Canopy Radius	Arborist Rating	Notes	Recommendations	Removal Inches	In Wetland
6170			Yes	No	Blue Oak	<i>Quercus douglasii</i>		23	54	20	3 Fair - Minor Problems	Good base. Codominant at 3'. Poison oak on trunk. DBH approximate. Good vigor.		23	
6171			Yes	Yes	Interior Live Oak	<i>Quercus wislizeni</i>		24	54	18	3 Fair - Minor Problems	Fence growing in base. Good vigor and structure.		24	
6172		1446	Yes	Yes	Interior Live Oak	<i>Quercus wislizeni</i>		12.5	54	10	1 Extreme Structure or Health Problems	Fence in trunk and base. Completely hollow base and trunk. Poor structure. Low vigor.	Recommend removal due to noted defects.	0	
6173			Yes	Yes	Interior Live Oak	<i>Quercus wislizeni</i>		9	54	6	1 Extreme Structure or Health Problems	Fence in base. Completely hollow open trunk and base with decay.	Recommend removal due to noted defects.	0	
6174		1448	Yes	No	Interior Live Oak	<i>Quercus wislizeni</i>		15.5	54	16	3 Fair - Minor Problems	Good base flare. Good structure and vigor.		15.5	
6175	X	1449	Yes	No	Interior Live Oak	<i>Quercus wislizeni</i>		15	54	15	1 Extreme Structure or Health Problems	No tag placed. Poison oak at base. Fence in base. Decay all around and up trunk. 5% foliage remains. Low vigor.	Recommend removal due to noted defects.	0	
6176		1450	Yes	No	Interior Live Oak	<i>Quercus wislizeni</i>		16	54	15	2 Major Structure or Health Problems	Fence in base. Large openings up trunk. Weak trunk, top heavy. Low vigor.		16	
6178		1470	Yes	No	Interior Live Oak	<i>Quercus wislizeni</i>		11	54	12	3 Fair - Minor Problems	Good base. Leans northwest. Good vigor.		11	
6179		1452	Yes	No	Interior Live Oak	<i>Quercus wislizeni</i>		8.5	54	9	3 Fair - Minor Problems	Good base. Good vigor.		8.5	
6180		1471	Yes	No	Interior Live Oak	<i>Quercus wislizeni</i>		8.5	54	8	3 Fair - Minor Problems	Good base. Good vigor.		8.5	

Tag #	Tag Not Placed	Old Tag #	Protected By Code	Offsite	Common Name	Latin Name	Multi-Stems	DBH/ Extrapolated DBH*	Measured At	Measured Canopy Radius	Arborist Rating	Notes	Recommendations	Removal Inches	In Wetland
6358			Yes	No	Valley Oak	<i>Quercus lobata</i>		8	54	12	2 Major Structure or Health Problems	Poor crown ratio.		8	
6359			Yes	No	Interior Live Oak	<i>Quercus wislizeni</i>		6	54	12	1 Extreme Structure or Health Problems	Poor crown ratio. 90% foliage loss.	Recommend removal due to noted defects.	0	
6360			Yes	No	Interior Live Oak	<i>Quercus wislizeni</i>		14	54	24	2 Major Structure or Health Problems	Poor crown ratio.		14	
6361			Yes	No	Interior Live Oak	<i>Quercus wislizeni</i>		16	54	24	2 Major Structure or Health Problems	Codominant at 16" above grade. Inclusion with split low lateral on ground.		0	
6362			Yes	No	Interior Live Oak	<i>Quercus wislizeni</i>		16	54	24	3 Fair - Minor Problems	Fair vigor.		16	
6363			Yes	No	Interior Live Oak	<i>Quercus wislizeni</i>		16	12	24	2 Major Structure or Health Problems	Old failed tree with re-growth.		0	
6364			Yes	No	Interior Live Oak	<i>Quercus wislizeni</i>		15	12	24	3 Fair - Minor Problems			15	
6365			Yes	No	Valley Oak	<i>Quercus lobata</i>		12	54	18	3 Fair - Minor Problems	Understory.		12	
6366			Yes	No	Interior Live Oak	<i>Quercus wislizeni</i>		10	54	15	3 Fair - Minor Problems			10	
6367			Yes	No	Valley Oak	<i>Quercus lobata</i>		13	54	15	3 Fair - Minor Problems	Understory. Leans west.		13	
6368			Yes	No	Valley Oak	<i>Quercus lobata</i>		14	54	21	1 Extreme Structure or Health Problems	Poor crown ratio. Snapped out top.	Recommend removal due to noted defects.	0	

Tag #	Tag Not Placed	Old Tag #	Protected By Code	Offsite	Common Name	Latin Name	Multi-Stems	DBH/ Extrapolated DBH*	Measured At	Measured Canopy Radius	Arborist Rating	Notes	Recommendations	Removal Inches	In Wetland
6369			Yes	No	Interior Live Oak	<i>Quercus wislizeni</i>		6	54	12	2 Major Structure or Health Problems	Poor vigor. Understory.		6	
6370			Yes	No	Interior Live Oak	<i>Quercus wislizeni</i>		14	54	12	3 Fair - Minor Problems	Fair vigor.		14	
6520		501	Yes	No	Interior Live Oak	<i>Quercus wislizeni</i>	11,14,19	26	54	21	3 Fair - Minor Problems	Rock at base southeast. Small inclusions on base. Good structure and vigor.		26	
6540			Yes	No	Interior Live Oak	<i>Quercus wislizeni</i>		17.5	54	22	3 Fair - Minor Problems	Good base, structure, and vigor. Leans west.		17.5	
6541			Yes	No	Valley Oak	<i>Quercus lobata</i>		12	54	12	3 Fair - Minor Problems	Good base. One-sided west. Suppressed. Good vigor.		12	
6542			Yes	No	Valley Oak	<i>Quercus lobata</i>		6.5	54	5	2 Major Structure or Health Problems	Epicormic growth. high oak galls. Suppressed. Low vigor.		6.5	
6543	X		Yes	No	Valley Oak	<i>Quercus lobata</i>		12.5	54	12	3 Fair - Minor Problems	Good base, structure, and vigor. Small limb deadwood. No tag placed.		12.5	
6544			Yes	No	Interior Live Oak	<i>Quercus wislizeni</i>	14,16	21	54	15	3 Fair - Minor Problems	One-sided west. Low branches. Good base, structure, and vigor.		21	
6545			Yes	No	Valley Oak	<i>Quercus lobata</i>		21	54	16	3 Fair - Minor Problems	Good base. One-sided west. Good canopy structure and vigor.		21	
6546	X		Yes	No	Valley Oak	<i>Quercus lobata</i>		22	54	16	2 Major Structure or Health Problems	Poison oak on trunk. No tag placed. Good base. Dead tips in canopy. Epicormic growth. Low vigor.		22	
6547			Yes	No	Valley Oak	<i>Quercus lobata</i>		17	54	14	2 Major Structure or Health Problems	Good base. Leans west. Apical leader failer. Low vigor.		0	

682

Tag #	Tag Not Placed	Old Tag #	Protected By Code	Offsite	Common Name	Latin Name	Multi-Stems	DBH/ Extrapolated DBH*	Measured At	Measured Canopy Radius	Arborist Rating	Notes	Recommend-ations	Removal Inches	In Wetland
Court 1															
6002			Yes	No	Blue Oak	<i>Quercus douglasii</i>		30	54	25	3 Fair - Minor Problems	Fence growing into base. Codominant at 6'. Low branches. Good structure and vigor.		30	
6003		1079	Yes	No	Interior Live Oak	<i>Quercus wislizeni</i>		24	54	20	1 Extreme Structure or Health Problems	Hollow base with decay. Broken limbs. Tag south. Fence at base. Low vigor.	Recommend removal due to noted defects.	0	
6004		1080	Yes	No	Interior Live Oak	<i>Quercus wislizeni</i>	27,29	40	54	20	3 Fair - Minor Problems	Codominant at 3'. Fence growing into base. Low branches. Crowded branches. Good vigor. Poor structure.	Recommend removal due to noted defects.	0	
6005			Yes	No	Interior Live Oak	<i>Quercus wislizeni</i>	17,26	31	54	12	1 Extreme Structure or Health Problems	Rotten base and lower trunk. Low branches. Large broken top leads. Low vigor.	Recommend removal due to noted defects.	0	

30

Street 3															
6014	X		Yes	No	Valley Oak	<i>Quercus lobata</i>		15	54	13	2 Major Structure or Health Problems	No tag placed. DBH approximate. Broken apical lead. Poor canopy structure. Low vigor.		0	
6015			Yes	No	Valley Oak	<i>Quercus lobata</i>		15.5	54	14	3 Fair - Minor Problems	Good base. Oak galls. Good structure and vigor.		15.5	
6016			Yes	No	Interior Live Oak	<i>Quercus wislizeni</i>		15.5	54	13	3 Fair - Minor Problems	Good base. Leans southwest. Good vigor.		15.5	
6018			Yes	No	Interior Live Oak	<i>Quercus wislizeni</i>		29	24	20	3 Fair - Minor Problems	Good base. Low branches. Good structure and vigor.		29	
6019			Yes	No	Interior Live Oak	<i>Quercus wislizeni</i>		12	54	14	3 Fair - Minor Problems	Good base. Heavy lean west. Good vigor.		12	

Tag #	Tag Not Placed	Old Tag #	Protected By Code	Offsite	Common Name	Latin Name	Multi-Stems	DBH/Extrapolated DBH*	Measured At	Measured Canopy Radius	Arborist Rating	Notes	Recommendations	Removal Inches	In Wetland
6020			Yes	No	Interior Live Oak	<i>Quercus wislizeni</i>		6	54	5	3 Fair - Minor Problems	Swollen base. Good structure and vigor.		6	
6021			Yes	No	Interior Live Oak	<i>Quercus wislizeni</i>		11	54	10	3 Fair - Minor Problems	Good base. Good structure and vigor.		11	
6023			Yes	No	Valley Oak	<i>Quercus lobata</i>		8.5	54	7	3 Fair - Minor Problems	Good base. Oak galls. Good structure and vigor.		8.5	
6048			Yes	No	Interior Live Oak	<i>Quercus wislizeni</i>		15	54	13	2 Major Structure or Health Problems	East leader dead. Some minor decay at base. Open wound with decay in trunk west. Poor structure. Medium vigor.		0	
6049		1023	Yes	No	Interior Live Oak	<i>Quercus wislizeni</i>		22	54	15	2 Major Structure or Health Problems	Good base. Codominant at 4'. Large dead branch from adjacent tree in canopy. Dead south leader. Medium vigor.		22	
6050			Yes	No	Valley Oak	<i>Quercus lobata</i>		51.5	54	35	3 Fair - Minor Problems	Good base and base flare. Medium deadwood. Good structure and vigor.		51.5	

171

Street 4															
6070			Yes	No	Valley Oak	<i>Quercus lobata</i>		32	54	32	3 Fair - Minor Problems	Good base flare. Good structure and vigor. Mostly one-sided northwest.		32	
6071		780	Yes	No	Valley Oak	<i>Quercus lobata</i>		33.5	54	30	3 Fair - Minor Problems	Good base and base flare. Multiple epicormic nubs with no foliage on trunk. Good structure and vigor.		33.5	
6073		782	Yes	No	Interior Live Oak	<i>Quercus wislizeni</i>		12	54	12	3 Fair - Minor Problems	Good base. Small deadwood. Leans northeast. Good vigor.		12	

Tag #	Tag Not Placed	Old Tag #	Protected By Code	Offsite	Common Name	Latin Name	Multi-Stems	DBH/ Extrapolated DBH*	Measured At	Measured Canopy Radius	Arborist Rating	Notes	Recommendations	Removal Inches	In Wetland
6074			Yes	No	Interior Live Oak	<i>Quercus wislizeni</i>	6.5,8.5	10.5	54	9	2 Major Structure or Health Problems	Codominant at grade. Leaders growing into each other. Suppressed. Low vigor.		10.5	
6076			Yes	No	Interior Live Oak	<i>Quercus wislizeni</i>		8.5	54	7	2 Major Structure or Health Problems	Wound on trunk south. Low vigor. Leans north. Suppressed by surrounding trees.		8.5	
6079			Yes	No	Valley Oak	<i>Quercus lobata</i>		20	54	18	3 Fair - Minor Problems	Good base. Fence at base. Good structure and vigor.		20	
6080			Yes	No	Interior Live Oak	<i>Quercus wislizeni</i>	9,10	13.5	54	10	2 Major Structure or Health Problems	Codominant at grade. One-sided south. High deadwood. Low vigor.		13.5	
6081			Yes	No	Interior Live Oak	<i>Quercus wislizeni</i>		10	54	11	3 Fair - Minor Problems	Good base. Leans west. Good vigor.		10	
6082			Yes	No	Interior Live Oak	<i>Quercus wislizeni</i>		10	54	10	3 Fair - Minor Problems	Good base. Leans south. Good vigor.		10	
6083			Yes	No	Interior Live Oak	<i>Quercus wislizeni</i>		11	54	9	3 Fair - Minor Problems	Good base. Suppressed. Leans west. Good vigor.		11	
6084			Yes	No	Interior Live Oak	<i>Quercus wislizeni</i>		11	54	10	3 Fair - Minor Problems	Good base. Leans north. Good vigor.		11	Yes
6085			Yes	No	Interior Live Oak	<i>Quercus wislizeni</i>		11	54	10	3 Fair - Minor Problems	Fence at base. Good structure and vigor.		11	
6086			Yes	No	Valley Oak	<i>Quercus lobata</i>		12	54	14	2 Major Structure or Health Problems	Good base. Barbed-wire around trunk. High deadwood. Sparse foliage. Medium vigor.		12	
6087			Yes	No	Interior Live Oak	<i>Quercus wislizeni</i>		12	54	10	3 Fair - Minor Problems	Fence around base. Leans north. Tagged south. Good vigor.		12	
6088			Yes	No	Interior Live Oak	<i>Quercus wislizeni</i>	14,13,11	22	54	25	3 Fair - Minor Problems	Debris at base. Crowded structure. Good vigor.		22	

Tag #	Tag Not Placed	Old Tag #	Protected By Code	Offsite	Common Name	Latin Name	Multi-Stems	DBH/ Extrapolated DBH*	Measured At	Measured Canopy Radius	Arborist Rating	Notes	Recommendations	Removal Inches	In Wetland
6089	X		Yes	No	Interior Live Oak	<i>Quercus wislizeni</i>		10	54	9	1 Extreme Structure or Health Problems	Parent tree uprooted in the past and this section assumed apical dominance. No tag placed. DBH approximate.	Recommend removal due to noted defects.	0	Yes

229

Street 5

6548			No	No	Valley Oak	<i>Quercus lobata</i>	4,7	8	54	8	4 good - No Apparent Problems	Codominant at 6". Good structure and vigor.		8	
------	--	--	----	----	------------	-----------------------	-----	---	----	---	-------------------------------	---	--	---	--

8

Total: 5028

6925			Yes	No	Interior Live Oak	<i>Quercus wislizeni</i>	26,29	39	54	30	2 Major Structure or Health Problems	Two large stem grow over a granite rock, absent of buttress roots, vigor fair, structure poor		0	
------	--	--	-----	----	-------------------	--------------------------	-------	----	----	----	--------------------------------------	---	--	---	--

APPENDIX 4 – GENERAL PRACTICES FOR TREE PROTECTION

Definitions

Root zone: The roots of trees grow fairly close to the surface of the soil, and spread out in a radial direction from the trunk of tree. A general rule of thumb is that they spread 2 to 3 times the radius of the canopy, or 1 to 1 ½ times the height of the tree. It is generally accepted that disturbance to root zones should be kept as far as possible from the trunk of a tree.

Inner Bark: The bark on large valley oaks and coast live oaks is quite thick, usually 1" to 2". If the bark is knocked off a tree, the inner bark, or cambial region, is exposed or removed. The cambial zone is the area of tissue responsible for adding new layers to the tree each year, so by removing it, the tree can only grow new tissue from the edges of the wound. In addition, the wood of the tree is exposed to decay fungi, so the trunk present at the time of the injury becomes susceptible to decay. Tree protection measures require that no activities occur which can knock the bark off the trees.

Methods Used in Tree Protection:

No matter how detailed Tree Protection Measures are in the initial Arborist Report, they will not accomplish their stated purpose unless they are applied to individual trees and a Project Arborist is hired to oversee the construction. The Project Arborist should have the ability to enforce the Protection Measures. The Project Arborist should be hired as soon as possible to assist in design and to become familiar with the project. He must be able to read and understand the project drawings and interpret the specifications. He should also have the ability to cooperate with the contractor, incorporating the contractor's ideas on how to accomplish the protection measures, wherever possible. It is advisable for the Project Arborist to be present at the Pre-Bid tour of the site, to answer questions the contractors may have about Tree Protection Measures. This also lets the contractors know how important tree preservation is to the developer.

Root Protection Zone (RPZ): Since in most construction projects it is not possible to protect the entire root zone of a tree, a Root Protection Zone is established for each tree to be preserved. The minimum Root Protection Zone is the area underneath the tree's canopy (out to the dripline, or edge of the canopy), plus 10'. The Project Arborist must approve work within the RPZ.

Irrigate, Fertilize, Mulch: Prior to grading on the site near any tree, the area within the Tree Protection fence should be fertilized with 4 pounds of nitrogen per 1000 square feet, and the fertilizer irrigated in. The irrigation should percolate at least 24 inches into the soil. This should be done no less than 2 weeks prior to grading or other root disturbing activities. After irrigating, cover the RPZ with at least 12" of leaf and twig mulch. Such mulch can be obtained from chipping or grinding the limbs of any trees removed on the site. Acceptable mulches can be obtained from nurseries or other commercial sources. Fibrous or shredded redwood or cedar bark mulch shall not be used anywhere on site.

Fence: Fence around the Root Protection Zone and restrict activity therein to prevent soil compaction by vehicles, foot traffic or material storage. The fenced area shall be off limits to all construction equipment, unless there is express written notification provided by the Project Arborist, and impacts are discussed and mitigated prior to work commencing.

No storage or cleaning of equipment or materials, or parking of any equipment can take place within the fenced off area, known as the RPZ.

The fence should be highly visible, and stout enough to keep vehicles and other equipment out. I recommend the fence be made of orange plastic protective fencing, kept in place by t-posts set no farther apart than 6'.

In areas of intense impact, a 6' chain link fence is preferred.

In areas with many trees, the RPZ can be fenced as one unit, rather than separately for each tree.

Where tree trunks are within 3' of the construction area, place 2" by 4" boards vertically against the tree trunks, even if fenced off. Hold the boards in place with wire. Do not nail them directly to the tree. The purpose of the boards is to protect the trunk, should any equipment stray into the RPZ.

Elevate Foliage: Where indicated, remove lower foliage from a tree to prevent limb breakage by equipment. Low foliage can usually be removed without harming the tree, unless more than 25% of the foliage is removed. Branches need to be removed at the anatomically correct location in order to prevent decay organisms from entering the trunk. For this reason, a contractor who is an ISA Certified Arborist should perform all pruning on protected trees.³

Expose and Cut Roots: Breaking roots with a backhoe, or crushing them with a grader, causes significant injury, which may subject the roots to decay. Ripping roots may cause them to splinter toward the base of the tree, creating much more injury than a clean cut would make. At any location where the root zone of a tree will be impacted by a trench or a cut (including a cut required for a fill and compaction), the roots shall be exposed with either a backhoe digging radially to the trunk, by hand digging, or by a hydraulic air spade, and then cut cleanly with a sharp instrument, such as chainsaw with a carbide chain. Once the roots are severed, the area behind the cut should be moistened and mulched. A root protection fence should also be erected to protect the remaining roots, if it is not already in place. Further grading or backhoe work required outside the established RPZ can then continue without further protection measures.

Protect Roots in Deeper Trenches: The location of utilities on the site can be very detrimental to trees. Design the project to use as few trenches as possible, and to keep them away from the major trees to be protected. Wherever possible, in areas where trenches will be very deep, consider boring under the roots of the trees, rather than digging the trench through the roots. This technique can be quite useful for utility trenches and pipelines.

Protect Roots in Small Trenches: After all construction is complete on a site, it is not unusual for the landscape contractor to come in and sever a large number of "preserved" roots during the installation of irrigation systems. The Project Arborist must therefore approve the landscape and irrigation plans. The irrigation system needs to be designed so the main lines are located outside the root zone of major trees, and the secondary lines are either laid on the surface (drip systems), or carefully dug with a hydraulic or air spade, and the flexible pipe fed underneath the major roots.

Design the irrigation system so it can slowly apply water (no more than ¼" to ½" of water per hour) over a longer period of time. This allows deep soaking of root zones. The system also needs to accommodate infrequent irrigation settings of once or twice a month, rather than several times a week.

Monitoring Tree Health During and After Construction: The Project Arborist should visit the site at least twice a month during construction to be certain the tree protection measures are being followed, to monitor the health of impacted trees, and make recommendations as to irrigation or other needs. After construction is complete, the arborist should monitor the site monthly for one year and make recommendations for care where needed.

Chemical Treatments: The owner or developer shall be responsible to contact an arborist with a pesticide applicators license to arrange for an application of a root enhancing hormone, such as Paclobutrazol, to mitigate the stress produced by the development **prior to grading**. Additionally, at the discretion of the project arborist, an insect infestation preventative for both boring insects and leaf feeding insects and/or fungal preventative for leaf surfaces may be required. Roots pruned during the course of performing a cut may be required to be treated with a biofungicide such as Bio-Tam.

³ International Society of Arboriculture (ISA), maintains a program of Certifying individuals. Each Certified Arborist has a number and must maintain continuing education credits to remain Certified.