

ATTACHMENT 2:

Loomis General Plan Update Volume I: General Plan Policy Documents



Town of Loomis General Plan 2020–2040



Draft

May 2022

Town of Loomis

General Plan

2020-2040

Adopted DATE, 2022
Town Council Resolution No.

Prepared for:

Town of Loomis
3665 Taylor Road
Loomis, California 95650
(916) 652-1840





Town of Loomis General Plan

Town Council

Jeff Duncan, Mayor
Jenny Knisely, Mayor Pro Tempore
Brian Baker
Jan Clark-Crets
Danny Cartwright

Planning Commission

Greg Obranovich, Chair
Bonnie London, Vice Chair
Linda Kelly
Michael Hogan
Stephanie Youngblood

1

General Plan Update Committees

Housing Committee

Jeff Duncan, Chair
Greg Obranovich, Vice Chair
Gary Liss
Matt Fox
David Ring
Maureen Valli
Russ Kelly
Chiara Mosher
Thomas Savage
Jean Wilson, Auxiliary
Ed Horton, Auxiliary

Circulation Committee

Brian Baker, Chair
Mike Hogan, Vice Chair
Russ Kelley
Ed Horton
Thor Lude
Hector Wolansky
Tim Onderko
Matt Fox, Auxiliary
Evan McKenzie, Auxiliary

Land Use Committee

Jan Clark-Crets, Chair
Bonnie London, Vice Chair
Tim Onderko
A.J. Moyer
Jean Wilson
Beth Cohen
Randy Elder
Ramona Brockman, Auxiliary
Greg Obranovich, Auxiliary

Land Use: Sierra College Blvd. Subcommittee

Jan Clark-Crets, Chair
Bonnie London, Vice Chair
Mike Fournier
Ryan DeMartini
Scott Toussaint
Beth Williams-Ruskauff
Jon Cunnington
Thor Lude, Auxiliary
John Ireland, Auxiliary



General Plan Update Committees

Conservation of Resources Committee

Jeff Duncan, Chair
Stephanie Youngblood, Vice Chair
Russ Kelley
Martha Merriam
Lorraine Thiebaud
Jesse Lunsford
Melissa Netzel
David Ring, Auxiliary
Linda Kelly, Auxiliary

Conservation of Resources: Cultural/Historical Subcommittee

Jeff Duncan, Chair
Stephanie Youngblood, Vice Chair
David Ring
Eeden Lee
Martha Merriam
Melissa Netzel
Russ Kelley
Ramona Brockman, Auxiliary
Thomas Savage, Auxiliary

Conservation of Resources: Air/GHG/Climate Subcommittee

Jeff Duncan, Chair
Stephanie Youngblood, Vice Chair
Jan Clark-Crets
Greg Obranovich
David Ring
Maureen Valli
Lorraine Thiebaud
Carolyn Macola, Auxiliary
A.J. Moyer, Auxiliary

Land Use: SE I-80/Horseshoe Bar Rd. Subcommittee

Jan Clark-Crets, Chair
Bonnie London, Vice Chair
Ryan DeMartini
Jared Taylor
Eeden Lee
Jean Wilson
Miguel Ucovich
Beth Williams-Ruskauff, Auxiliary
Ramona Brockman, Auxiliary

Land Use: NW I-80/Horseshoe Bar Rd. Subcommittee

Jan Clark-Crets, Chair
Bonnie London, Vice Chair
Ryan DeMartini
Patrick Ponikvar
Jesse Lunsford
Nancy Nordlin
Nicole Reading
Jeff Duncan, Auxiliary
Jean Wilson, Auxiliary

Land Use: Taylor Rd./Downtown Corridor Subcommittee

Jan Clark-Crets, Chair
Bonnie London, Vice Chair
Russ Kelly
Jenny Knisley
Tim Onderko
Maureen Valli
Ryan DeMartini
Jean Wilson, Auxiliary
Ramona Brockman, Auxiliary



General Plan Update Committees

Conservation of Resources: Biological/Open Space Subcommittee

Jeff Duncan, Chair
Stephanie Youngblood, Vice Chair
Tim Onderko
Sylvie Fournier
Lorraine Thiebaud
Jean Wilson
Jesse Lunsford
Roger Smith, Auxiliary
Brian Baker, Auxiliary

Public Services, Facilities, and Finance Committee

Danny Cartwright, Chair
Linda Kelly, Vice Chair
David Ring
Lorraine Thiebaud
Russ Kelley
Jesse Lunsford
Patrick Ponikvar
Jeff Duncan, Auxiliary
A.J. Moyer, Auxiliary

Economic Development Committee

Jenny Knisely, Chair
Bonnie London, Vice Chair
Nicole Reading
Patrick Ponikvar
Ashley Summers
Mark Geyer
Ryan DeMartini
Jan Clark-Crets, Auxiliary
Maria Victoria Ullrich, Auxiliary

Land Use: Parks and Recreation Subcommittee

Jan Clark-Crets, Chair
Bonnie London, Vice Chair
Matt Fox
Russ Kelley
Eeden Lee
Joanne Bridges
Kathryn Seers
Jesse Lunsford, Auxiliary
Rebecca Golling, Auxiliary

Public Health and Safety Committee

Danny Cartwright, Chair
Linda Kelly, Vice Chair
Russ Kelley
John Ireland
Martha Merriam
Mark Geyer
A.J. Moyer
Carolyn Macola, Auxiliary
Georgia Anne Kern, Auxiliary

Public Health and Safety & Noise Committee

Danny Cartwright, Chair
Linda Kelly, Vice Chair
Paul Bollard
Roger Smith
Eva Marshall
David Ring
Melissa Netzel
Carolyn Macola, Auxiliary
Jan Clark-Crets, Auxiliary



General Plan Update Committees

Environmental Justice Committee

Jenny Knisely, Chair

Bonnie London, Vice Chair

Stephanie Youngblood

A.J. Moyer

Lorraine Thiebaud

Sharon Lee O'Donnell

David Ring

Georgia Anne Kern, Auxiliary

Carolyn Macola, Auxiliary

1

Town Staff

Sean Rabé, Town Manager

Mary Beth Van Voorhis, Planning Director

Carol Parker, Planning Assistant

Jeff Mitchell, Town Attorney

Andreas Booher, Deputy Town Attorney

Merrill Buck, Town Engineer

Crickett Strock, Town Clerk/Administrative Services Officer

2

Consultant Team

Hauge Brueck Associates

Anders Hauge, Project Manager

Christy Consolini

Jennifer DeMartino, GIS

AECOM

Matthew Gerken

Suzanne McFerran

Wood Rodgers, Inc.

Mario Tambellini

Saxelby Acoustics

Luke Saxelby

Peak & Associates

Melinda Peak

Placeworks

Mark Teague

Jennifer Gastelum

Cynthia Walsh

Lucy Rollins

Helix

David Bise

Meredith Branstad

3

TABLE OF CONTENTS
VOLUME I
GENERAL PLAN POLICY DOCUMENT

1
2
3
4
5
6
7
8
9
10
11
12
13
14
15
16
17
18
19
20
21
22
23
24
25
26
27
28
29
30
31
32
33
34
35
36

Section	Page
1 Introduction - Loomis and Its Future.....	1-1
The Town of Loomis	1-1
The Town of Loomis Mission Statement.....	1-3
The Planning Period for the General Plan	1-6
Population Change Buildout Projections.....	1-6
The Future of Loomis.....	1-11
2 The Role of the General Plan	2-1
Legal Requirements for General Plans	2-1
Use of the General Plan.....	2-3
Organization & Content of the Loomis General Plan.....	2-4
How the Elements are Organized.....	2-9
Preparation of the Loomis General Plan	2-10
Amendments to the General Plan.....	2-11
Long-Term Growth	2-12
Regional Coordination	2-13
3 Land Use	3-1
Introduction	3-1
Community Design and Character	3-2
Land Use Designations	3-2
4 Circulation.....	4-1
Introduction	4-1
Goals, Objectives, Policies, and Implementation Measures.....	4-2
5 Public Services and Facilities.....	5-1
Introduction	5-1
Goals, Objectives, Policies, and Implementation Measures.....	5-2

TABLE OF CONTENTS

	Section	Page
1		
2		
3	6 Conservation of Resources	6-1
4	Introduction	6-1
5	Biological Resources	6-2
6	Air Quality, Greenhouse Gas Emissions, and Energy	6-12
7	Cultural and Historical Resources	6-19
8		
9	7 Public Health, Safety, and Noise	7-1
10	Introduction	7-1
11	Safety	7-3
12	Noise	7-17
13		
14	8 Parks, Recreation, and Open Space	8-1
15	Introduction	8-1
16		
17	9 Environmental Justice	9-1
18	Introduction	9-1
19	Goals, Objectives, Policies, and Implementation Measures.....	9-2
20		
21	10 Economic Development and Finance	10-1
22	Introduction	10-1
23		
24	11 Housing.....	11-1
25	Introduction	11-1
26	Public Participation	11-3
27	Community Profile	11-8
28	Housing Resources.....	11-53
29	Housing Constraints.....	11-58
30	Review of Previous Housing Element.....	11-91
31	Goals, Policies, and Programs.....	11-114
32		

**Volume I
List of Figures**

1			
2			
3			
4	Figure		Page
5			
6	3-1	Surface Water Features	3-3
7	3-2	Soil Types	3-11
8	3-3	Landcover Map	3-18
9	3-4	2018 California GHG Emissions Inventory by Sector	3-83
10	3-5	Trends in California GHG Emissions (Years 2000 to 2018)	3-85
11	3-6	Placer County Unincorporated Community-Wide GHG Emissions by	
12		Sector (Years 2005 vs 2015)	3-85
13	3-7	Placer County Government Operations GHG Emissions by Sector	
14		(Years 2005 vs 2015)	3-86
15	3-8	California Energy Consumption by Source.....	3-101
16	3-9	California End-use Consumption by Sector	3-103
17	3-10	Town of Loomis 2005 Energy Consumption by Sector	3-104
18	Chapter 11. Housing		
19	1	2010 and 2018 Age Distribution.....	11-10
20	2	Median Household Income.....	11-13
21	3	Housing Unit by Types	11-17
22	4	Year Structure Built	11-20
23	5	Persons with a Disability	11-28
24	6	2020 TCAC/HCD Opportunity Areas.....	11-34
25	7	Poverty Status.....	11-39
26	8	Familial Status	11-40
27	9	Proximity to Schools	11-45
28	10	Proximity to Jobs	11-46
29	11	Renters Overpaying for Housing.....	11-49
30	12	Vacant Sites Map	11-63
31	13	Vacant Sites Map – Map A.....	11-64
32	14	Vacant Sites Map – Map B	11-65
33	15	Vacant Sites Map – Map C	11-66
34			

TABLE OF CONTENTS

Volume I List of Tables

	Table		Page
1			
2			
3			
4			
5			
6	1-1	Town of Loomis Build-Out Projections	1-9
7	2-1	Regional Planning Considerations	2-14
8	3-1	General Plan Land Use Categories, Maximum Density and Intensity.....	3-7
9	7-1	Maximum Acceptable Noise Levels – Transportation Noise Sources	7-21
10	7-2	Maximum Acceptable Noise Levels – Noise-Sensitive Land Uses	
11		Affected by Stationary Noise Sources.....	7-22
12	Chapter 11. Housing		
13	1	Population Growth Trends	11-9
14	2	Race/Ethnicity	11-10
15	3	Household Characteristics	11-11
16	4	Household Size (2018).....	11-12
17	5	Overcrowding by Tenure	11-12
18	6	Housing Overpayment by Income Category.....	11-15
19	7	Employment by Industry	11-16
20	8	Housing Tenure	11-18
21	9	Vacant and Occupied Housing Units.....	11-19
22	10	Affordable Rents and Housing Prices, 2020.....	11-21
23	11	Median Sales Prices for Loomis and Surrounding Areas, 2020	11-22
24	12	Rental Rates, December 2020.....	11-22
25	13	Fiscal Year 2020 Final FMRs by Unit Bedrooms	11-23
26	14	Lower-Income Occupations by Individual Income	11-24
27	15	Householders by Tenure by Age.....	11-25
28	16	Female Headed Households.....	11-26
29	17	Large Households	11-26
30	18	Persons with Disabilities by Disability Type	11-28
31	19	Homelessness in Placer County	11-30
32	20	Factors that Contribute to Fair Housing Issues	11-52
33	21	Regional Housing Needs Allocation, 2021–2029	11-54
34	22	Comparison of RHNA and Available Sites	11-54
35	23	Vacant Sites Inventory	11-59
36	24	General Plan Land Use Designations.....	11-67

TABLE OF CONTENTS

	Table		Page
1			
2			
3	25	Residential Zoning Districts	11-68
4	26	Town of Loomis Development Standards	11-69
5	27	Parking Standards.....	11-71
6	28	Housing Types Permitted by Zoning District.....	11-72
7	29	Typical Residential Development Fees	11-78
8	30	Planning and Development Fees.....	11-78
9	31	Typical Processing Timeline by Project Type.....	11-81
10	32	Review Authority	11-82
11	33	Construction Costs.....	11-85
12	34	Interest Rates.....	11-86
13	35	Quantified Objectives	11-132
14			

TABLE OF CONTENTS

1

2

This page intentionally left blank.



**VOLUME II
IMPLEMENTING STANDARDS, GUIDELINES, AND PLANS**

1		
2		
3		
4	Section	Page
5		
6	1 General Plan Glossary.....	G-1
7	Abbreviations.....	G-1
8	Definitions of Specialized Terms and Phrases	G-14
9	2 Town of Loomis Capital Improvement Program	
10	3 Land Development Manual.....	
11	4 Construction Improvement Standards	
12	5 Drainage Master Plan	
13	6 West Placer Storm Water Quality Design Manual	
14	7 Loomis Trails Master Plan, 2010	
15	8 Loomis Bicycle Transportation Plan, 2010	
16	9 Loomis General Plan Annual Progress Report.....	
17	10 Placer County Local Hazard Mitigation Plan	
18	11 Tree Planting Guidelines and Master Tree List Recommendations, June 2021	
19		

TABLE OF CONTENTS

1

2

This page intentionally left blank.

**VOLUME III
SETTING AND BACKGROUND REPORTS**

1		
2		
3		
4	Section	Page
5		
6	1 Land Use and Population	1-1
7	The Town	1-1
8		
9	2 Circulation & Transportation.....	2-1
10	Introduction	2-1
11	Existing Conditions.....	2-2
12		
13	3 Natural Resources.....	3-1
14	Introduction	3-1
15	Aquatic Resources	3-1
16	Topography	3-7
17	Agricultural Lands	3-8
18	Soils.....	3-8
19	Biological Resources: Flora & Fauna	3-15
20	Air Quality.....	3-54
21	Greenhouse Gas Emissions	3-77
22	Energy.....	3-99
23	Major Findings	3-99
24		
25	4 CULTURAL AND HISTORIC RESOURCES	4-1
26	Introduction	4-1
27	Key Terms.....	4-1
28	Resource Setting.....	4-2
29	Regulatory Setting.....	4-17
30		
31	5 Public Services & Facilities.....	5-1
32	Introduction	5-1
33		
34	6 Market Analysis.....	6-1
35	Purpose of the Market Analysis.....	6-1
36		

TABLE OF CONTENTS

1	Section	Page
2		
3	Key Findings of the Market Analysis.....	6-1
4	Loomis Retail Absorption Analysis	6-18
5	Loomis Office & Industrial Absorption Analysis	6-25
6	Summary of Retail, Office, and Industrial Absorption Analysis	6-30
7		
8	7 Safety & Noise	7-1
9	Public Health and Safety	7-1
10	Noise Sources & Standards.....	7-26
11	Regulatory Background.....	7-43
12		
13	8 Parks, Recreation, and Open Space.....	8-1
14	Existing Park and Recreational Facilities.....	8-1
15	Bikeways and Trails	8-2
16	Other Recreational Facilities	8-4
17		
18	9 ENVIRONMENTAL JUSTICE	9-1
19		
20	10 REFERENCES	10-1
21		
22		

Volume III Appendices

25		
26	Appendix	Page
27		
28	A Acoustic Terminology.....	A-1
29	B Continuous and Short-Term Ambient Noise Measurement Results	B-1
30	C Market Capture/Leakage Analysis.....	C-1
31	D Market Absorption Analysis	D-1
32		

**Volume III
List of Figures**

1			
2			
3			
4	Figure		Page
5			
6	1-1	Vicinity Map.....	1-3
7	1-2	General Plan Land Use Designations.....	1-7
8	1-3	General Plan Land Use Designations Breakdown	1-9
9	2-1	Vicinity Map.....	2-4
10	2-2	Existing Functional Roadway Classification Map.....	2-5
11	2-3	Existing Average Daily Traffic	2-18
12	2-4	Existing Truck Routes.....	2-26
13	2-5	Existing Transit Routes	2-27
14	2-6	Bikeway Master Plan Existing Bicycle Facilities.....	2-30
15	2-7	Trails Master Plan Existing Railroads	2-31
16	2-8	Future (2035) Average Daily Traffic (Placeholder).....	2-43
17	2-9	Future Deficiencies (Placeholder).....	2-46
18	2-10	Planned Roadway Network (To be completed with the EIR).....	2-48
19	2-11	Planned Bicycle Facilities (To be completed with the EIR)	2-49
20	2-12	Roadway Cross-Sections (To Be Updated).....	2-50
21	2-13	Roadway Cross-Sections (To Be Updated).....	2-51
22	2-14	Roadway Cross-Sections (To Be Updated).....	2-52
23	2-15	Roadway Cross-Sections (To Be Updated).....	2-53
24	2-16	Roadway Cross-Sections (To Be Updated).....	2-54
25	2-17	Roadway Cross-Sections (To Be Updated).....	2-55
26	2-18	Roadway Cross-Sections (To Be Updated).....	2-56
27	2-19	Roadway Cross-Sections (To Be Updated).....	2-57
28	3-1	Surface Water Features	3-3
29	3-2	Soil Types	3-11
30	3-3	Landcover Map.....	3-18
31	3-4	2018 California GHG Emissions Inventory by Sector	3-83
32	3-5	Trends in California GHG Emissions (Years 2000 to 2018)	3-85
33	3-6	Placer County Unincorporated Community-Wide GHG Emissions by	
34		Sector (Years 2005 vs 2015)	3-85
35	3-7	Placer County Government Operations GHG Emissions by Sector	
36		(Years 2005 vs 2015)	3-86

TABLE OF CONTENTS

1	Figure	Page
2		
3	3-8 California Energy Consumption by Source.....	3-101
4	3-9 California End-use Consumption by Sector	3-103
5	3-10 Town of Loomis 2005 Energy Consumption by Sector	3-104
6	5-1 Public Service Areas	5-6
7	5-2 Water Distribution Network.....	5-13
8	5-3 Communications Service Map (June 2020)	5-24
9	6-1 Office, Industrial, Retail Inventory and Growth	6-7
10	6-2 Town of Loomis and Placer County Vacancy Rates 1998-2020.....	6-8
11	6-3 Taxable Sales in Loomis and Incorporated Jurisdictions (2019)	6-10
12	6-4 Proportion of Taxable Sales from Retail (2019)	6-11
13	6-5 Loomis Employment for Top 10 Sectors (by Job Count) 2010 and 2017.....	6-13
14	6-6 Occupations of Residents and Workers	6-14
15	7-1 Geologic Map.....	7-3
16	7-2 Regional Faults	7-5
17	7-3 Slopes in the Planning Area	7-12
18	7-4 Soils in the Planning Area.....	7-13
19	7-5 Wildland Fire Hazards.....	7-5
20	7-6 Flood Hazard Zones in the Planning Area	7-11
21	7-7 Critical Facilities in the Planning Area	7-25
22	7-8 Noise Land Use Compatibility Standards.....	7-29
23	7-9 Existing Noise Contours	7-36
24	7-10 Noise Measurement Sites	7-40

25
26
27

Volume III List of Tables

28	Table	Page
29		
30		
31		
32	1-1 Town of Loomis General Plan Acreage-Build-Out Projections	1-5
33	1-2 Other Recreational Facilities	1-13
34	1-3 Town of Loomis Population: 2000-2020	1-14
35	1-4 Town of Loomis Average Household Size.....	1-15
36	1-5 Town of Loomis Housing Units.....	1-15
37	1-6 Town of Loomis Estimated Housing Demand 2020-2040	1-16

TABLE OF CONTENTS

	Table	Page
1		
2		
3	1-7 Regional Plans	1-17
4	2-1 Roadway Classification Capacity Thresholds	2-8
5	2-2 Existing Roadway System.....	2-11
6	2-3 Roadway Segment Operations – Existing Conditions (2014)	2-14
7	2-4 Intersection Level of Service Definitions	2-20
8	2-5 Peak Hour Intersection Operations – Existing Conditions	2-23
9	2-6 Existing Deficiencies.....	2-32
10	2-7 Roadway Segment Operations – Existing and Future Baseline	
11	Conditions.....	2-39
12	2-8 Primary Future Deficiencies (Without Any Improvements)	
13	(Placeholder).....	2-44
14	3-1 Planning Area Biological Communities and Sensitivity.....	3-17
15	3-2 Definition of Special-Status Species.....	3-26
16	3-3 Federal and State-listed Species Potentially Occurring in the Town of	
17	Loomis	3-27
18	3-4 Species Subject to CEQA Review.....	3-31
19	3-5 Other Species of Interest.....	3-37
20	3-6 Wildlife Species Observed in the Planning Area	3-39
21	3-7 Ambient Air Quality Standards	3-63
22	3-8 Attainment Status of the Sacramento Valley Air Basin.....	3-65
23	3-9 Town of Loomis 2005 GHG Emissions Inventory (Community-wide).....	3-87
24	3-10 Pacific Gas and Electric Company Electrical Power Mix, 2018	3-107
25	3-11 Pioneer Community Energy Electrical Power Mix, 2018.....	3-108
26	4-1 Resources Listed with the North Central Information Center, CHRIS.....	4-10
27	4-2 Built Environment Resource Directory – Loomis Planning Area.....	4-15
28	5-1 Law Enforcement Service Calls in Loomis	5-2
29	5-2 Planning Area School Capacity & Enrollment	5-9
30	5-3 Water Available to the PCWA	5-11
31	5-4 SPMUD Sewer Infrastructure in Loomis	5-15
32	6-1 Office, Industrial, Retail Inventory and Growth	6-7
33	6-2 Issued or Renewed Business Licenses	6-12
34	6-3 SACOG Employment Projections for the Town of Loomis.....	6-16
35	6-4 Projected Growth by Sector 2016-2026.....	6-17
36	6-5 Loomis Retail Leakage Analysis 2020-2040.....	6-19

TABLE OF CONTENTS

1	Table	Page
2		
3	6-6 Trade Area Capture Rates by Retail Category	6-22
4	6-7 Town of Loomis Estimated Future Retail Demand 2020-2040.....	6-24
5	6-8 Crosswalk of Employment Categories	6-26
6	6-9 Town of Loomis Job Distribution and Land Use Assumptions.....	6-28
7	6-10 Job Distribution	6-29
8	6-11 Town of Loomis Estimated Demand for Non-Residential Acreage	
9	2016-2040	6-31
10	7-1 Soil Characteristics in the Planning Area	7-14
11	7-2 Projected Effects of Climate Change Pertaining to the Town of Loomis	7-14
12	7-3 Typical Noise Levels	7-27
13	7-4 Existing Traffic Noise Levels	7-32
14	7-5 Approximate Distance to Railroad Noise Contours	7-35
15	7-6 Existing Short-Term Community Noise Monitoring Results	7-37
16	7-7 Existing Continuous 24-Hour Ambient Noise Monitoring Results	7-38
17	7-8 Typical Stationary Source Noise Levels.....	7-42
18	8-1 Park & Recreational Facilities Accessible to the Town of Loomis	8-3
19	9-1 CalEnviroScreen 3.0 and Draft 4.0 Data for Loomis.....	9-3
20		

1
2
3
4
5
6
7
8
9
10

**VOLUME IV
ENVIRONMENTAL DOCUMENTATION**

Section	Page
1 Horseshoe Bar Road/King Road/Interstate 80 Specific Plan EIR, 1989	
2 The Village at Loomis EIR, 2017	
3 Loomis Costco EIR, 2020	
4 Town of Loomis General Plan EIR, 2022	

TABLE OF CONTENTS

1

2

This page intentionally left blank.



**Town of Loomis
General Plan 2020–2040
Volume 1**



Draft

May 2022

This page intentionally left blank.

Chapter

1

INTRODUCTION- LOOMIS AND ITS FUTURE



1 **INTRODUCTION - LOOMIS AND ITS FUTURE**

2 The Town of Loomis adopted its first General Plan in 1987. The first comprehensive
3 update of the General Plan occurred in 2001, in response to changes in the
4 community and the region since the Town was incorporated in 1984, and in the 14
5 years since the adoption of the first General Plan. Although a variety of
6 amendments to the General Plan have since been adopted, this is the second
7 comprehensive update of the General Plan. This General Plan update reflects
8 changes in the community, changes in State requirements, and Town
9 accomplishments.

10 **THE TOWN OF LOOMIS**

11 Loomis is a small, semi-rural community located in western Placer County in
12 California's agricultural Central Valley. Incorporated in 1984, the Town is located
13 within a fast-growing metropolitan region approximately 25 miles northeast of the
14 city of Sacramento, along Interstate 80, as depicted in Figure 1-1. Loomis is in the
15 western portion of the Loomis Basin, an 80-square mile area of the Placer County
16 foothills. Loomis maintains a distinct small-town, semi-rural character through large
17 residential lots with continuing agricultural activities, rural roads and trails, a
18 compact Downtown ~~"village" area~~, the preservation of historic structures, creeks and
19 riparian areas, and extensive open space areas.

20 Loomis is divided into two distinct areas by Interstate 80 (I-80), oriented northeast to
21 southwest through the center of Town. The area north of I-80 contains all of the
22 community's existing retail, office and industrial development, as well as higher-
23 density residential development, bounded by larger, semi-rural residential lots. The
24 area south of I-80 is almost exclusively rural and residential in character, with a few
25 small, dispersed commercial uses. The Town's corporate boundaries, which are the
26 study area and planning area for this General Plan, and the land use designations of
27 this General Plan are shown on Figure 3-1, the Land Use Diagram, ~~page 27~~.

INTRODUCTION - LOOMIS AND ITS FUTURE

1 **Figure 1-1. Vicinity Map**

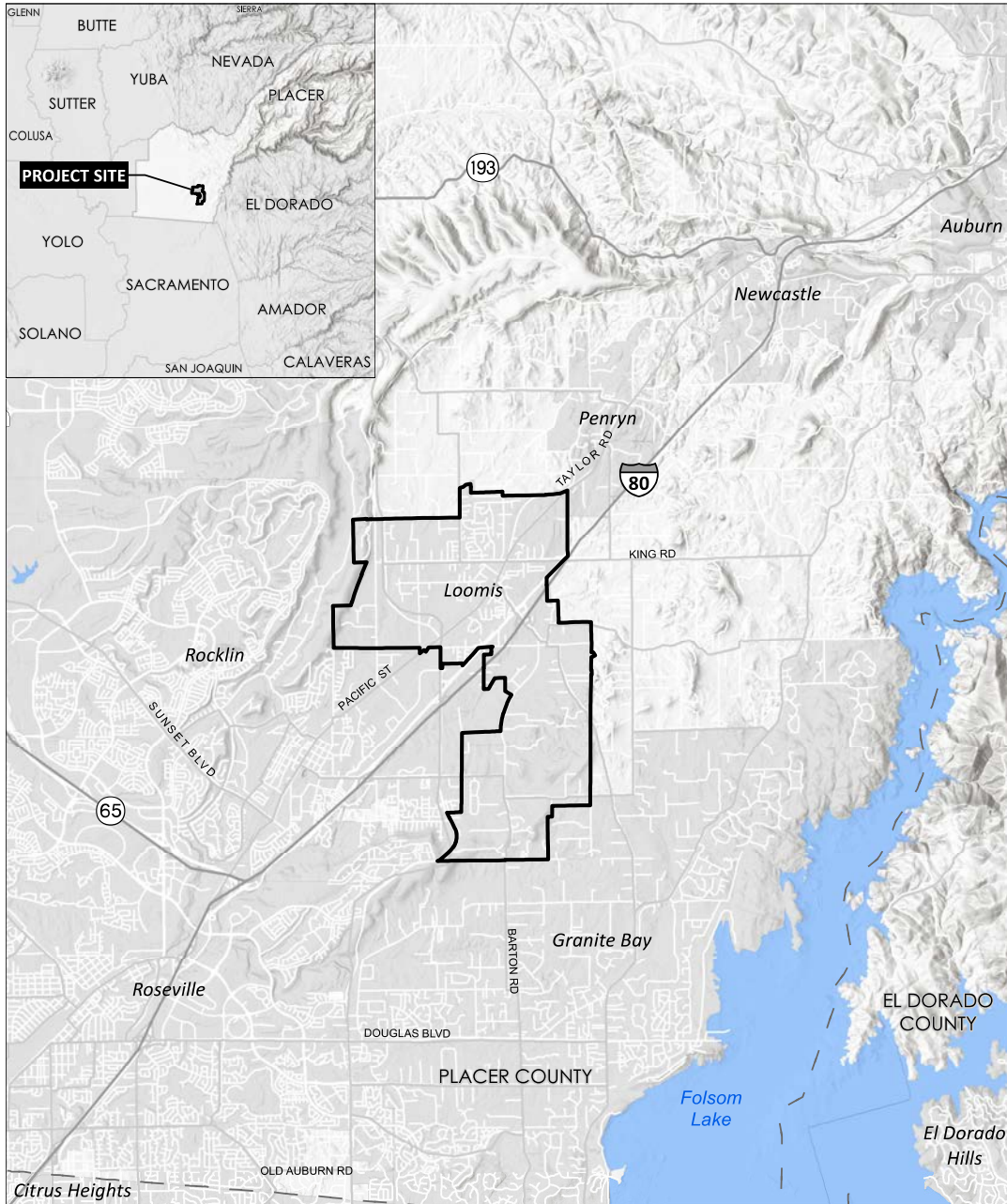

2

INTRODUCTION - LOOMIS AND ITS FUTURE

1 The revitalization and beautification of the Downtown commercial area continues is
2 underway. A Town Center Master Plan was adopted in December 1992, components
3 of which were reflected in the 2001 as an element of the General Plan (see page 42).
4 ~~The plan calls~~ Downtown improvements call for a compact, pedestrian-oriented,
5 commercial core village, which includes the rehabilitation and reuse of local historic
6 structures. ~~Additional~~ Retail and office development is ~~located~~ focused
7 predominantly along Taylor Road and Horseshoe Bar Road, the community's major
8 commercial corridors. ~~The Taylor Road corridor is also the location of some older~~
9 ~~industrial and automotive service uses that would be more appropriately located~~
10 ~~elsewhere in the community.~~

11 The Union Pacific Railroad right-of-way parallels Taylor Road from Sierra College
12 Boulevard to King Road, and then follows Rippey Road to the northerly Town
13 boundary. Industrial land uses are located in the triangular area between Taylor
14 Road and Swetzer Road in the northeast section of Town, some directly adjacent to
15 residential uses. A shopping center anchored by ~~the Raley's~~ a grocery store is
16 located at the northeast corner of the Horseshoe Bar Road/I-80 interchange.

17 Most of the Town's land area is occupied by large-lot residential/agricultural and
18 single-family residential development, particularly around the Town's periphery and
19 the area south of I-80. Many local property owners ~~landowners~~ maintain small-scale,
20 "hobby" agricultural activities on small ranches, including the raising of farm
21 animals. Higher-density residential development is concentrated near the Taylor
22 Road commercial corridor at the center of the Town.

23 A number of creeks run through the Town, providing visual quality, wildlife
24 habitat, drainage, and recreational opportunities for the community. Trails
25 generally follow roadways and the riparian corridors as they meander through
26 rural residential neighborhoods.

27 **THE TOWN OF LOOMIS MISSION STATEMENT**

28 On November 12, 1991, the Town Council of the Town of Loomis adopted the
29 Town's Mission Statement, which has been modestly updated to reflect 2022
30 community survey input:

INTRODUCTION - LOOMIS AND ITS FUTURE

- 1 The Town of Loomis is committed to preserving:
- 2 > A quality of life in which everyone families can grow and enjoy the small-
- 3 town atmosphere;
- 4 > A Town ~~that welcomes in which there are concerns~~ for all segments of
- 5 society, including and maintains a thriving, safe, and prosperous
- 6 community for businesses and residents;
- 7 > A Town that encourages the participation of all of its citizens in civic and
- 8 community activities;
- 9 > A Council and Town staff that responds courteously and respectfully to
- 10 the concerns and needs of the Town's residents; and
- 11 > A plan that calls for intelligent slow, quality growth while preserving the
- 12 financial that preserves the long-term integrity of the Town.

13 **OPPORTUNITIES & CONSTRAINTS**

14 The General Plan update process has identified a number of opportunities and
15 constraints that Loomis must address in planning for future growth: Land use and
16 circulation patterns are shown in Figure 3-1, the Land Use Diagram (page 27). The
17 qualities of the Town that are particularly valued by its residents are listed below, as
18 are various constraints that may affect the Town's character, and growth. The
19 following were derived from input provided by Town residents attending the General
20 Plan Community Workshop in June 1998, and from responses to the community
21 preferences survey that was also conducted in 1998.

INTRODUCTION - LOOMIS AND ITS FUTURE

Opportunities for the Town of Loomis

- Small town atmosphere – quiet, peaceful, safe.
- The desire of residents to maintain the Town's unique character as a semi-rural community in a fast-growing metropolitan region.
- Historic structures, hitching posts and nostalgia.
- Community events and cultural activities, including live theater.
- Friendly, family-oriented community – familiarity with neighbors.
- Proximity to Sierra College.
- Quaint, village-like, pedestrian-oriented downtown core.
- Ample inventory of vacant and underutilized sites for new land uses.
- Rural, agricultural community allowing farming, orchards, horses and livestock.
- Large rural residential parcels, and few generic residential subdivisions.

1

Constraints and Issues facing the Town of Loomis

- Development pressure for land use intensification and build-out.
- Encroachment by adjacent urban communities.
- Development pressure for generic suburban architecture.
- Retail sales leakage from Town residents.
- Urban design and land use issues in Town gateway areas.
- Some downtown facades lack character and architectural interest.
- Lack of unified design theme in downtown core.
- Unfinished sidewalks and traffic congestion in downtown; incomplete work on providing ramps for the disabled.
- Inadequate parking for downtown core businesses to serve residents and any expanded visitor-serving use
- Traffic delays, emergency response delays, and noise created by the railroad.

2

INTRODUCTION - LOOMIS AND ITS FUTURE

Constraints and Issues facing the Town of Loomis

- increasing commuter through traffic on Sierra College Boulevard from sources outside of Loomis will require improvements to that roadway that may disrupt the tranquility and rural character of the Town, and otherwise affect the health, safety, and welfare of residents.
 - Lack of connector roadways within Town.
 - Uncertainty in revenue sources for Town services.
 - Poor condition of streets, poor roadway maintenance.
 - High traffic speeds, especially on rural residential roads.
 - inadequate park and recreation facilities and programs, as well as community center.
 - Stonn flooding and drainage problems, reduced opportunities for .. groundwater recharge.
-

1

2 THE PLANNING PERIOD FOR THE GENERAL PLAN

3 The time frame or planning period for the General Plan is 20 years after
4 adoption. This time horizon is not an end point at which the General Plan is
5 completed, but a timeframe within which the Town will have a rationale for
6 making decisions regarding the priority, timing, and funding of implementation
7 measures to meet the changing needs of the Town. The General Plan also
8 reflects assumptions about the planning area's growth rate projections. Based
9 on the General Plan annual progress report and in coordination with the
10 development of the annual Town budget, the Town may make yearly
11 adjustments to the General Plan as needed.

12 POPULATION CHANGE BUILDOUT PROJECTIONS

13 Because population growth affects all types of community change, estimates of
14 future population growth must be used as the basis for land use planning. The
15 Sacramento Area Council of Governments developed population, housing, and
16 employment projections for all jurisdictions within the six counties surrounding
17 Sacramento, including the cities in Placer County. The projections for Loomis are
18 shown in Table 1-1. While the projections estimate that Loomis will grow by

INTRODUCTION - LOOMIS AND ITS FUTURE

1 approximately three percent annually through the year 2020, employment is
 2 expected to grow by over eight percent annually.

3 As with any population and employment projections, there is also the possibility
 4 that rapid economic growth in the region or economic downturns could change
 5 annual growth rates in Loomis.

6 **Table 1-1 - Town of Loomis Population, Housing, and Employment Projections**

7 **Town of Loomis** | 1998 | 2000 | 2005 | 2010 | 2015 | 2020 | Annual%
 8 **Change**

Population	6,025	6,100	6,900	8,600	9,700	10,300	3.2%
Housing Units	2,205	2,215	2,500	3,100	3,450	3,650	3.0%
Employment	-	1,550	2,000	2,700	3,450	4,150	8.4%

9 Source:

- 10 1 Sacramento Council of Governments (SACOG), SACOG 2020 MTP/SCS Modeling Projections for 2016-2040, May 2021;
 11 2 SACOG, Population, Housing and Household Estimates 1980-2021, May 10, 2021, Projections - Six County Area, 2000-2022.
 12 3 California Employment Development Department (EDD), City/County Estimates and Historic Employment Rates (2010 and 2020), 2021.
 13 4 California Department of Finance, Population Estimates for Cities, Counties, and State 200 & 2010 Census Counts, 2012, City/County Estimates, 1998.

14
 15 The build-out projection is based on the Figure 3-1 Land Use Diagram and
 16 the allowable densities established for each land use designation in Table
 17 3-1. The figures for maximum potential dwelling units and maximum
 18 potential population are based on the assumption that the maximum
 19 number of housing units allowed under the General Plan land use
 20 designations, including commercially-designated properties, could be
 21 developed. The projection assumes that 25% of the land area for each
 22 designation will not be developed due to parcel coverage limits, avoidance
 23 of natural features, roads, driveways, infrastructure, and other factors.
 24 Projection calculations also assume all existing development may be
 25 removed, and the parcel redeveloped at the designated density rate.

26 The maximum build-out projection for Loomis rounded to the nearest
 27 thousand is approximate 14,000 to 17,000 people and 5,000 to 6,000
 28 primary dwelling units (Table 1-1). Table 1-1 calculates dwelling unit and
 29 population projections using two methods: 1) by total gross acres per land
 30 use designation and 2) by acres per parcel per land use designation. Each
 31 parcel was categorized by land use designation and a density rate was
 32 applied to the acres within each individual parcel to create a total number
 33 of units and population per parcel per land use designation. The

INTRODUCTION - LOOMIS AND ITS FUTURE

1 projections based by parcel result in a smaller projection. The assumption
2 is that the commercial land uses will build out with the maximum number
3 of residential units allowed.

4 **THE FUTURE OF LOOMIS**

5 The community's vision for the future of Loomis is based primarily on:
6 (1) retaining the small town aspects of its character through the revitalization of
7 the Downtown ~~village~~ and the expansion of ~~family-oriented~~ community facilities;
8 and (2) maintaining the rural aspects of its character by continuing the pattern
9 of progressively lower residential densities as distance increases from the
10 Downtown, thereby preserving low-intensity agricultural uses and natural open
11 spaces. Town residents value the community's distinct identity, featuring good
12 public services and facilities, cultural activities, and agricultural heritage. ~~The~~
13 ~~community workshop held on June 6, 1998, identified the following components~~
14 ~~as the participants' vision for the community's future.~~

15 Public input during the General Plan Update open house events, committees, and
16 surveys, revealed both concerns and positive conditions or “visions” that should be
17 preserved, maintained, and expanded within the Town. This input included various
18 opportunities to improve and enhance existing conditions while planning for future
19 growth. ~~The General Plan update process has identified a number of opportunities~~
20 ~~and constraints that Loomis must address in planning for future growth: Land use~~
21 ~~and circulation patterns are shown in Figure 3-1, the Land Use Diagram (page 27).~~
22 The qualities of the Town that are particularly valued by its residents are listed
23 below, as are various concerns ~~constraints that may affect~~ regarding the Town's
24 character, conditions, and growth. ~~The following were derived from input provided~~
25 ~~by Town residents attending the General Plan Community Workshop in June 1998,~~
26 ~~and from responses to the community preferences survey that was also conducted~~
27 ~~in 1998.~~

28

29

INTRODUCTION - LOOMIS AND ITS FUTURE

Table 1-1. Town of Loomis Build-Out Projections

<u>General Plan Designation</u>	<u>Dwelling Units Per Gross Acre(s)</u>	<u>Persons/ Gross Acre¹</u>	<u>Gross Acres</u>	<u>Maximum Potential Dwelling Units</u>		<u>Projected Population</u>	
				<u>By Gross Acres</u>	<u>By Parcel Acres</u>	<u>By Units per Gross Acres</u>	<u>By Units per Parcel Acres</u>
RA-Residential Agricultural	1 unit/4.6 acres	0.58	2,186.27	360	310	950	810
RE-Residential Estates	1 unit/ 2.3 acres	1.15	796.49	260	90	690	240
RR-Rural Residential	1 unit/acre	2.66	310.42	230	160	620	430
RL-Residential Low-Density	2 units/acre	5	30.11	50	20	120	50
RM-Residential Single Family	2-6 units/acre	5 to 16	355.19	1,670	1,270	4,430	3,390
RMH-Residential Medium High Density	6-10 units/acre	16 to 27	114.17	860	550	2,280	1,460
RH-Residential High Density	10-20 units/acre	27 to 53	10.39	160	180	470	420
OP- Office & Professional	2-10 units/acre	5 to 27	16.14	120	120	320	320
GC-General Commercial	2-10 units/acre	5 to 27	130.54	980	900	2,600	2,390
TC-Town Center Commercial	20 units/acre	53	54.83	820	740	2,190	1,970
TD-Tourist Destination Commercial	2-10 units/acre	5 to 27	117.77	880	850	2,350	2,250
ILT-Limited Industrial	1 caretaker/ parcel	0	37.64	0	50	0	120
IL-Light Industrial	1 caretaker/ parcel	0	108.31	0	70	0	180

INTRODUCTION - LOOMIS AND ITS FUTURE

Table 1-1. Town of Loomis Build-Out Projections							
<u>General Plan Designation</u>	<u>Dwelling Units Per Gross Acre(s)</u>	<u>Persons/ Gross Acre¹</u>	<u>Gross Acres</u>	<u>Maximum Potential Dwelling Units</u>		<u>Projected Population</u>	
				<u>By Gross Acres</u>	<u>By Parcel Acres</u>	<u>By Units per Gross Acres</u>	<u>By Units per Parcel Acres</u>
P-Public Quasi Public	1 caretaker/ parcel	0	101.27	0	14	0	40
OS-Open Space & Conservation	0 units	0	0	-	-	-	-
TOTAL			4,400	6,400	5,300	17,000	14,000

Source: Town of Loomis 2022

Notes

The maximum potential dwelling units and projected population for each General Plan land use designation is rounded to the nearest ten. The total maximum potential dwelling units and projected population is rounded to the nearest hundred.

1 Population density calculated using 2.66 persons per households for residential uses, based upon Department of Finance estimate for Placer County.

INTRODUCTION - LOOMIS AND ITS FUTURE

1 **Visions:**

- 2 > Prioritize preservation of Loomis's natural character and open spaces that
3 highlight trees, waterways, and natural terrain.
- 4 > Maintain Loomis's agricultural, rural, small-town atmosphere while improving
5 it to its fullest to unencumber and enrich residents' lives.
- 6 > Maintain the Downtown historic and small-town feel while nurturing a
7 vibrant, dynamic, accessible, and charming downtown that acts as a
8 community hub with a consistent design theme.
- 9 > Locate higher residential and commercial densities in the center of Town,
10 surrounded by increasingly lesser densities further from Downtown.
- 11 > Preserve agricultural activities, including the farming of orchards and raising
12 of livestock.
- 13 > Enhance "gateways" into Town to promote a sense of community character
14 and emphasize Town values.
- 15 > Maintain a balance between large lots and rural residential areas while
16 providing for commercial and industrial areas, public spaces, and smaller
17 residential parcels.
- 18 > Keep the periphery rural and focus commercial uses, particularly retail and
19 restaurant uses Downtown.
- 20 > Continue to support local small business.
- 21 > Promote Loomis small-town character in areas of new commercial use with
22 architectural treatments, landscaping, and minimization of signage.
- 23 > Enhance parks and expand trails (walking, biking, equestrian) to better
24 connect the Town and expand outdoor recreation.
- 25 > Maintain connectivity through local roads while preserving rural roadway
26 character and the reduction of traffic speeds in residential areas.

INTRODUCTION - LOOMIS AND ITS FUTURE

- 1 > Prioritize roadway maintenance and repair and improve railroad grade
- 2 crossings.
- 3 > Expand bicycle lanes and pedestrian sidewalks in non-residential areas.
- 4 > Continue to coordinate with Placer County Transit to improve local and
- 5 regional public transit services.
- 6 > Expand the tree canopy and landscaped public areas and maintain existing
- 7 street trees.
- 8 > Retain the rural character through protection of wetlands, waterways, open
- 9 space, natural features, and habitat.
- 10 > Retain the Town's reputation as a welcoming, small-town community with
- 11 top-rated schools.
- 12 > Expand recreation opportunities near the library and create an amphitheater
- 13 and dog park.
- 14 > Utilize the library, Downtown hubs, or another community center to enrich
- 15 Loomis and encourage community engagement through community-
- 16 centered events, festivals, programming, and more.
- 17 > Create destinations in Loomis to draw visitors, such as a sports complex,
- 18 hotel, and agritourism.

19 **Concerns:**

- 20 > Development is welcome if it does not result in traffic, safety, or visual
- 21 changes that affect the character of the Town.
- 22 > Create policies that protect the important small-town, rural, and agricultural
- 23 feel of Loomis, including the existing development that creates this
- 24 atmosphere.
- 25 > Prevent gated communities and poor and generic architectural quality
- 26 associated with new development that does not reflect the style and
- 27 character of Loomis.
- 28 > Designate more land for industrial uses.

INTRODUCTION - LOOMIS AND ITS FUTURE

- 1 > Policies are needed to address Loomis's housing crisis and expedite
- 2 development of affordable housing, which should be provided with
- 3 appropriate sites identified.
- 4 > Utilize ADUs, buildout current zonings, and rezone vacant downtown parcels
- 5 to help meet affordable housing needs.
- 6 > Protect homeowners and homebuyers while restricting developers and
- 7 outside buyers that inflate home prices.
- 8 > Limit high density residential to affordable housing.
- 9 > At the edge of Town, keep densities low, uses rural and agricultural, and
- 10 parcels large.
- 11 > Keep higher densities within and close to Downtown.
- 12 > Incentivize green improvements for current development.
- 13 > Train and roadway signals need better synchronization.
- 14 > Provide safe access to schools.
- 15 > Address limited freeway access with a new interchange.
- 16 > Modify Town roads as necessary to mitigate local traffic congestion.
- 17 > Address vehicle, bicycle and pedestrian safety as a result of increasing traffic.
- 18 > Future circulation changes from adjacent towns and cities will affect Loomis
- 19 traffic and circulation.
- 20 > Lack of trail connection within Loomis to existing points of interest and trails
- 21 in Rocklin and Placer County
- 22 > Improve internet, solar, and electric vehicle infrastructure.
- 23 > Protect against fire risk associated with unmanaged vegetation.
- 24 > Emergency routes and coordination with the railroad to ensure emergency
- 25 response and safety.
- 26 > Protect and prepare Loomis for climate events like flooding and wildfires.

INTRODUCTION - LOOMIS AND ITS FUTURE

- 1 > Protect water, groundwater quality, and prevent septic system leakage and
2 well pollution.
- 3 > Avoid noise issues caused by incompatible land uses and protect against
4 freeway noise through the use of landscaped setbacks and berms, with
5 sound walls used only when supported through noise studies.
- 6 ~~• The design and development of both residential and commercial
7 parcels to reinforce the small town character, rather than tending
8 toward the more generic urbanization found in adjacent
9 communities.~~
- 10 ~~The preservation of the remaining open space and rural character
11 surrounding the community, ensuring distinction between adjacent
12 urban communities and rural Loomis.~~
- 13 ~~The preservation of agricultural activities, including the farming of
14 orchards and raising of livestock.~~
- 15 ~~• The maintenance of primarily large lot, rural residential areas, but
16 also providing some smaller parcels for young families and seniors.~~
- 17 ~~The avoidance of gated residential communities.~~
- 18 ~~The revitalization of the downtown core with a consistent design
19 theme, pedestrian amenities (e.g. benches, crosswalks, shade trees),
20 facade improvements, and reuse of historical structures.~~
- 21 ~~• The development of a pedestrian-oriented downtown, with small
22 retail boutiques, restaurants and sidewalk cafes, and a Town center
23 complex for government offices and community events.~~
- 24 ~~The development of a "transportation center" at a renovated train
25 station and plaza at Horseshoe Bar and Taylor Road in the
26 downtown.~~
- 27 ~~Acceleration of the rehabilitation and reuse of historical fruit sheds
28 and older residences for retail and office space in the downtown
29 core.~~

INTRODUCTION - LOOMIS AND ITS FUTURE

- 1 • The expansion of parking facilities and improvement of circulation
2 patterns in the downtown core.
- 3 The expansion of economic development and tourist activities in the
4 downtown to increase Town revenues.
- 5 The expansion of local theater and arts activities.
- 6 • The design of new commercial uses in "village" scale, focusing
7 on the construction of historical facades, minimization of
8 signage, and planting of street trees and landscaping.
- 9 • The improvement of areas considered "gateways" to the community,
10 particularly the design and facades of areas adjacent to the Raley's
11 shopping center.
- 12 The creation of sustainable Town policies, focusing equally on the
13 consideration of environmental, social and economic impacts of
14 development.
- 15 • The preservation of meandering rural roads, and the reduction
16 of traffic speeds in rural residential areas.
- 17 The development of an alternate through-road for commuter
18 traffic from Rocklin to reduce through-traffic volumes on Town
19 roadways.
- 20 The improvement of local street connections, better road maintenance
21 and repair, and improved railroad grade crossings.
- 22 Increased street trees and landscaping throughout the community.
- 23 Cooperation with Placer County Transit to improve local and regional
24 public transit services. The use of landscaping and berms along I-80
25 to muffle noise, rather than sound walls.
- 26 • The expansion of multi-use bicycle, equestrian and hiking trails
27 throughout the community and surrounding open lands, and
28 support of a trail from Loomis to Folsom Lake.

INTRODUCTION - LOOMIS AND ITS FUTURE

- 1 ~~The expansion of on-street bicycle lanes and pedestrian sidewalks in~~
2 ~~non-residential areas.~~
- 3 ~~The preservation of creek corridors, open space areas, natural~~
4 ~~features, and wildlife habitat, which in turn contributes to the~~
5 ~~retention of the rural community.~~
- 6 ~~The expansion of parks and recreation facilities, including a downtown~~
7 ~~core park and bigger swimming pool.~~
- 8 ~~The expansion of family-oriented community and recreation~~
9 ~~programs housed within a multi-use community center.~~
- 10 ~~The improvement of the local political process through better~~
11 ~~noticing of meetings and activities, and stronger implementation~~
12 ~~measures in the General Plan.~~
- 13 ~~The expansion and modernization of local school facilities.~~
- 14 ~~The creation of a Town of Loomis Police Department, rather than~~
15 ~~contracting with the County Sheriff's Department.~~
- 16 ~~The improvement of groundwater quality through the control of septic~~
17 ~~system leakage and well pollution.~~

Chapter

2

THE ROLE OF THE GENERAL PLAN

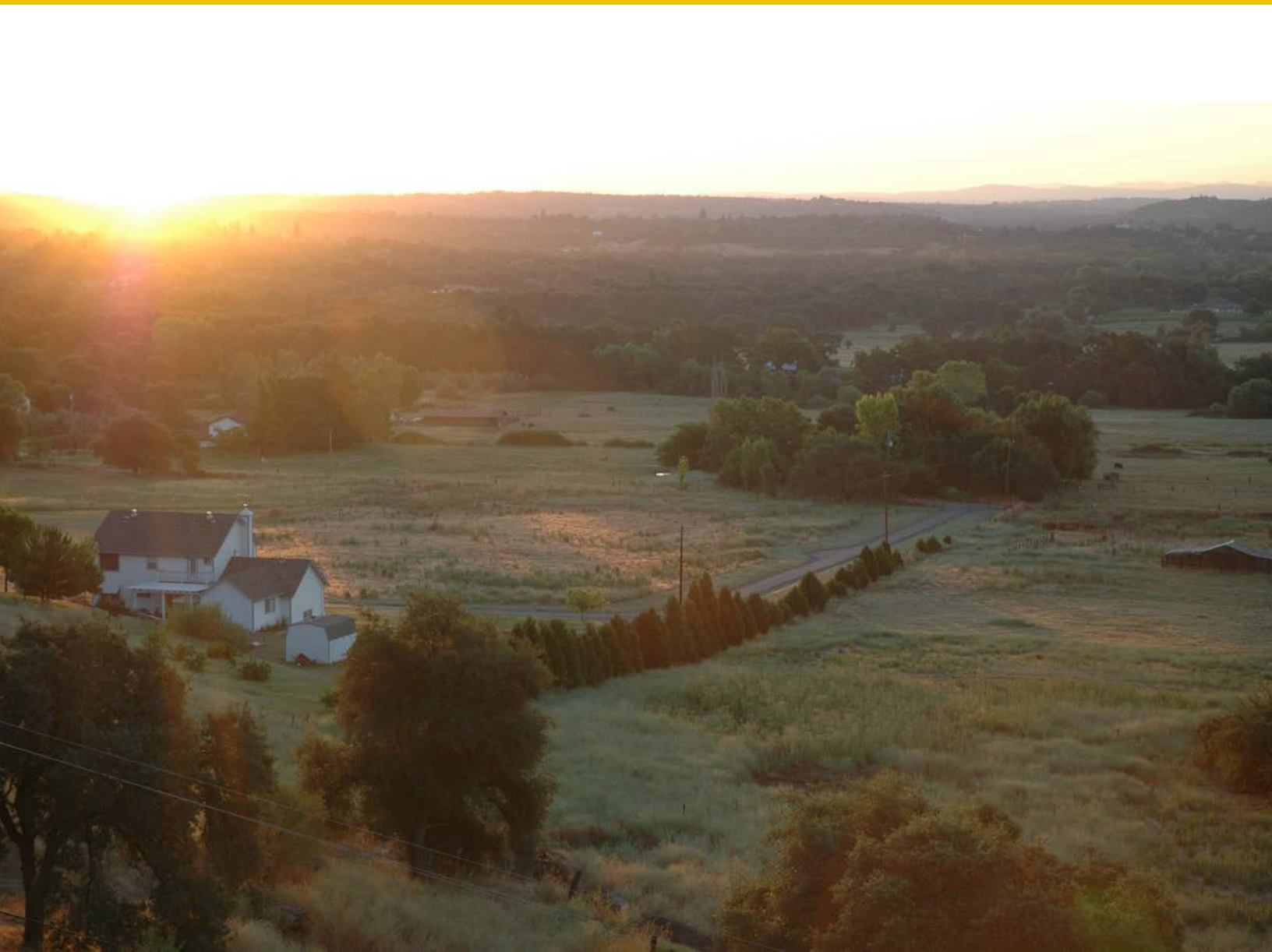

1 **THE ROLE OF THE GENERAL PLAN**

2 This chapter reviews the legal requirements for the General Plan, its organization,
3 and the relationship of the local planning process in Loomis to the growth of the
4 Sacramento region.

5 **LEGAL REQUIREMENTS FOR GENERAL PLANS**

6 Local planning is based on the concept of "police power," granted to cities and
7 counties by the California Constitution. Police power is the authority to regulate the
8 use of private property to promote the health, safety, and welfare of the general
9 public. The activities of land use planning, zoning, subdivision regulation, ~~and~~ and
10 the regulation of building and construction activities are all ways in which
11 communities exercise their police power.

12 California planning laws shape the exercise of local powers by requiring each city
13 and county to prepare and adopt a "comprehensive, long term General Plan for the
14 physical development of the county or city." (Government Code 65300). In some
15 ways, the community's General Plan functions as its "constitution" for development,
16 providing guidance for local decisions about community growth. A General Plan
17 should express the community's goals for the future distribution and character of
18 land uses and development, both public and private.

19 California law (Government Code Section 65302) requires that the General Plan
20 include a statement of policies for each of the following topics or "elements:"

21 **Land use**, designating the general distribution and intensity of land uses,
22 including housing, business, industry, open space, education, public buildings,
23 and others.

24 **Circulation**, identifying the general location and nature of existing and
25 proposed highways, arterial and collector roadways, transit terminals, and other
26 transportation facilities.

THE ROLE OF THE GENERAL PLAN

1 **Housing**, assessing the current and projected housing needs of all segments of
2 the community and identifying land to provide adequate housing to meet such
3 needs.

4 **Open Space**, detailing techniques for preserving open space areas for natural
5 resources, outdoor recreation, public health and safety, and agricultural
6 activities.

7 **Conservation**, addressing the conservation and use of natural and cultural
8 resources, including wetlands, forests, rivers, archeological remnants, and
9 historic structures.

10 **Noise**, identifying and appraising the noise sources within the community and
11 developing ways to mitigate such nuisances.

12 **Safety**, establishing policies to protect the community from risks associated
13 with seismic, geologic, flood, and fire hazards.

14 **Environmental Justice**, establishing policies to promote the minimization and
15 equalization of environmental effects among all persons, including disadvantaged
16 communities.

17 A General Plan may include additional, optional topics as necessary to address all
18 local issues relevant to the physical development of the community. The
19 individual elements may be consolidated and reformatted as desired as long as
20 all seven topical areas are addressed in the General Plan.

21 The plan should be comprehensive, both covering the local jurisdiction's entire
22 planning area and addressing the broad range of issues facing the community,
23 including physical, social, aesthetic and economic concerns. The General Plan
24 must also be internally consistent, with no policy conflicts between any of the
25 elements. Finally, the General Plan must be a long-term document, establishing
26 development policies to serve as the basis for day-to-day decision making within
27 an approximate 20- year time frame.

1 **USE OF THE GENERAL PLAN**

2 The General Plan is intended to provide guidance in a wide variety of important
3 decisions by the Town's elected and appointed officials, and its staff. California
4 law requires that all provisions of the Zoning Ordinance be consistent with the
5 General Plan, and that no subdivision be approved unless it is consistent with
6 the General Plan. State law also requires that all municipal decisions on capital
7 improvements planning and budgeting be preceded by a review of their
8 conformity with the General Plan.

9 The goals, policies, and objectives of the General Plan will be used as criteria for
10 evaluating the appropriateness of proposed Zoning Ordinance amendments
11 and rezonings, subdivisions, capital improvement programs, and other Town
12 decisions. The General Plan will also provide the basis for other "implementing"
13 actions by the Town, which will include the adoption of amendments to the
14 Town's Zoning Ordinance and Zoning Map to bring them into consistency with
15 the General Plan, and other specific actions that are described in the General
16 Plan as "implementation measures."

17 Most of the following chapters of the General Plan provide goals, policies, and
18 implementation measures. The Housing Element also provides "objectives." The
19 following explanation of goals, objectives, and policies is based on information
20 provided by the *General Plan Guidelines* published by the California Governor's
21 Office of Planning and Research (OPR).

22 Goals are general statements of what the Town wants to accomplish, toward
23 which the General Plan, and its policies and implementation measures are
24 directed. Goals are general expressions of community values and, therefore,
25 may be abstract in nature. Therefore, goals may not be quantifiable or time
26 dependent.

27 Objectives take the general direction expressed in a related goal and specify
28 how the goal will be accomplished, both quantifiably, and within a specific time
29 period. Objectives are found in this General Plan only in the Housing Element,
30 because they are particularly effective in describing describe exactly how the
31 community will respond to the housing mandates of State law, and the issues

THE ROLE OF THE GENERAL PLAN

1 raised by the California Department of Housing and Community Development
2 (HCD), in that agency's review of local Housing Elements.

3 Policies are specific statements that guide decision making, which indicate the
4 Town's commitment to a particular course of action. Some policies are written
5 as "shalls," and are mandatory requirements that must be complied with, and
6 others are written as "should," which express the community's preferences, and
7 signify "... a less rigid directive, to be honored in the absence of compelling or
8 contravening considerations." (*General Plan Guidelines*, p.382)

9 Some of the policies of this General Plan also include standards. A standard is "A
10 rule or measure establishing a level of quality or quantity that must be complied
11 with or satisfied. Standards define the abstract terms of goals and policies with
12 concrete specifications." (*General Plan Guidelines*, p.382)

13 The goals, objectives, policies, standards, and implementation measures of the
14 Town of Loomis General Plan are collectively intended to assist the citizens of
15 Loomis and their elected representatives in evolving the form and character of
16 the community over time, to more closely match the vision for the community's
17 future expressed in Chapter I of this plan.

18 **ORGANIZATION & CONTENT OF THE LOOMIS** 19 **GENERAL PLAN**

20 The Loomis General Plan is in four volumes: Volume I – Town of Loomis General
21 Plan, Volume II – Town of Loomis Implementing Standards, Guidelines, and Plans,
22 Volume III – Setting and Background Reports, and Volume IV – Environmental
23 Documentation. Volume I – Town of Loomis General Plan – is the General Plan for
24 legal purposes. Volumes II through IV are reference documents that provide
25 information to support the General Plan goals, objectives, policies, and
26 implementation programs contained in the first volume.

1 The contents of Volumes I through IV include:

2 **Volume I –Loomis General Plan Policy Document:**

- 3 1. Introduction
- 4 2. The Role of the General Plan
- 5 3. Land Use Element
- 6 4. Circulation Element
- 7 5. Public Services and Facilities Element
- 8 6. Conservation of Resources Element
- 9 7. Public Health, Safety, and Noise Element
- 10 8. Parks and Recreation Element
- 11 9. Environmental Justice Element
- 12 10. Economic Development and Finance Element
- 13 11. Housing Element

14 **Volume II – Loomis Implementing Standards, Guidelines, and**
15 **Plans:**

- 16 1. Town of Loomis Glossary
- 17 2. Loomis Capital Improvement Program
- 18 3. Land Development Manual
- 19 4. Construction Improvement Standards
- 20 5. Drainage Master Plan
- 21 6. West Placer Storm Water Quality Design Manual
- 22 7. Loomis Trails Master Plan, 2010

THE ROLE OF THE GENERAL PLAN

- 1 8. Loomis Bicycle Transportation Plan, 2010
- 2 9. Loomis General Plan Annual Progress Report
- 3 10. Placer County Local Hazard Mitigation Plan
- 4 11. Tree Planting Guidelines and Master Tree List Recommendation, June 2021

5 **Volume III – Setting and Background Reports**

- 6 1. Town of Loomis Setting
 - 7 Land Use and Population
 - 8 Circulation and Transportation
 - 9 Natural Resources
 - 10 Cultural and Historic Resources
 - 11 Public Services and Facilities
 - 12 Market Analysis
 - 13 Safety and Noise
 - 14 Parks and Recreation
 - 15 Environmental Justice
 - 16 References

17 **Volume IV – Environmental Documentation**

- 18 1. Horseshoe Bar Road/King Road/Interstate-80 Specific Plan EIR (certified 1989)
- 19 2. Town of Loomis General Plan Environmental Impact Report (certified 2001)
- 20 3. The Village at Loomis EIR (certified 2017)
- 21 4. Costco EIR (certified 2020)

THE ROLE OF THE GENERAL PLAN

1 5. Town of Loomis General Plan Update Environmental Impact Report (certified
2 2022)

3 Volumes II through IV present detailed information on the environmental, social,
4 and economic characteristics of Loomis that are relevant to the Town's future,
5 and which provided the basis for formulating General Plan policies. Volume I
6 contains the "working" portions of the General Plan, to guide Town decision-
7 makers and staff when making decisions regarding proposals for the
8 development and use of public and private property, and the expenditure of
9 Town funds on public facilities, services, infrastructure, and other improvements.
10 This policy document is deliberately brief and should be used in conjunction with
11 Volumes II through IV when more detailed information about the Town is
12 needed.

13 This policy document (Volume I) is organized into the following sections:

14 **Introduction-Loomis and its Future** - includes a description of the Town of
15 Loomis, its Mission Statement, general plan planning period, growth
16 projections, with a brief history of its settlement and development, the
17 opportunities and constraints facing future development in the Town, and
18 the community's visions and concerns for its future.

19 **The Role of the General Plan** - a description of the legal requirements for a
20 General Plan, the plan's context within regional planning efforts, and the
21 organization and content of the Town of Loomis General Plan.

22 The following nine elements contain issues, goals, and policies for all seven
23 required topics and six optional topics.

24 **Land Use Element** - includes Land Use (and the Land Use Diagram), the
25 Downtown Plan, and Community Design and Character. This Element carries
26 forward and expands the general distribution and intensity of land uses presently
27 allowed within the Town.

28 **Circulation Element** - includes goals and policies related to the community's
29 circulation system, and the various transportation modes available to, or
30 needed within the community. This Element is correlated with the Land Use

THE ROLE OF THE GENERAL PLAN

1 Element and identifies the general location and the extent of existing and proposed
2 major components of the transportation and traffic circulation system. It addresses
3 transportation improvements, traffic circulation (including transit, bicycles, and
4 pedestrians), and parking.

5 **Public Facilities and Services Element** - addresses the needs of public facilities
6 and services with respect to existing and projected populations. The public facilities
7 include water, sewer, storm drainage, solid waste, schools, and the library. The
8 public services include law enforcement and fire protection and emergency medical
9 services. Utility systems include electric power, natural gas, and high-speed
10 communications.

11 **Conservation of Resources Element** - includes Natural Resources and Cultural
12 Resources sections. The Element addresses the conservation, development, and
13 use of natural resources, including water, open space, mineral resources, land
14 resources, native plants, wildlife habitats, air quality, greenhouse gas emissions,
15 energy, and cultural and historic resources.

16 **Public Health, Safety, and Noise Element** - includes Safety and Noise sections.
17 Compares existing and planned land uses and their infrastructure with potential
18 hazards, including earthquakes and other geologic hazards, dam failure and
19 flooding, wildland and urban fires, evacuation and emergency preparedness, and
20 hazardous materials. Identifies existing and projected noise contours and correlates
21 with the Land Use Element by attempting to ensure that future noise sensitive land
22 uses are not located in areas where noise is or will be excessive or disturbing.

23 **Parks and Recreation Element** – overlaps with the General Plan’s Land Use,
24 Circulation, and Conservation Elements to ensure the adequate provision of
25 recreational facilities, public parks, and a pedestrian and bicycle trail system for the
26 benefit of future citizens.

27 **Environmental Justice Element** – promotes the minimization and equalization of
28 environmental effects among all persons in Loomis, and references those goals,
29 objectives, policies, and implementation measures from other elements applicable
30 to environmental justice.

1 **Economic Development and Finance Element** – includes economic development
2 within the Town and the Town’s municipal fiscal policies.

3 **Housing Element** - this is the only element of the General Plan that must be
4 reviewed by the State (the Department of Housing and Community
5 Development [HCD]) and is subject to a specific update schedule established by
6 State law. The Housing Element was updated in 2021. Its future updates will
7 follow the schedule required by the State.

8 **How the Elements are Organized**

9 The General Plan elements contain discussions of planning related issues. Each
10 discussion of the issues is followed by a list of goals, objectives, policies,
11 implementation measures, standards, and/or guidelines that are intended to help
12 resolve the issues identified.

13 The General Plan utilizes the following definitions of goal, objective, policy,
14 implementation measure, and standard contained in the Governor’s Office of
15 Planning and Research’s General Plan Guidelines:

- 16 > Goal: “A goal is a general direction-setter. It is an ideal future end related to
17 the public health, safety, or general welfare. A goal is a general expression of
18 community values and, therefore, may be abstract in nature. Consequently,
19 a goal is generally not quantifiable or time-dependent.”
- 20 > Objective: “An objective is a specified end, condition, or state that is an
21 intermediate step toward attaining a goal. It should be achievable and, when
22 possible, measurable and time specific. An objective may pertain to one
23 particular aspect of a goal, or it may be one of several successive steps
24 toward goal achievement. Consequently, there may be more than one
25 objective for each goal.”
- 26 > Policy: “A policy is a specific statement that guides decision-making. It
27 indicates a commitment of the local legislative body to a particular course of
28 action. A policy is based on and helps implement a general plan’s objectives.”

THE ROLE OF THE GENERAL PLAN

- 1 > Implementation Measure: “An implementation measure is an action,
2 procedure, program, or technique that carries out general plan policy.”

3 **PREPARATION OF THE LOOMIS GENERAL PLAN**

4 The fact that the Town of Loomis General Plan reflects the preferences of the
5 community for its future is a product of the extensive participation of Loomis
6 citizens in its preparation. The public participation program for the General Plan
7 update has included several key components:

- 8 1. Two “Open House” Workshops where approximately 50 Loomis residents
9 met at the Loomis Depot on November 7 and 9, 2020 to obtain
10 community input on the General Plan Update and their concerns and
11 ideas for the Town, and provide the participants with information on the
12 update process;
- 13 2. An online housing survey specifically on Housing Element topics that was
14 completed by 208 Loomis residents;
- 15 3. An online community survey on each General Plan topic area that was
16 completed by 28 Loomis residents and business owners providing 75
17 unique comments, and which had over 4,228 views;
- 18 4. Additional online surveys on the Mission Statement and committee
19 recommendations;
- 20 5. Three workshops by the Local Government Commission on housing, land
21 use, and circulation character: Housing Choices (March), Streetscape
22 Layout and Design (April), and the Housing Density (May).
- 23 6. Extensive work by 17 Council-appointed General Plan Committees and
24 Subcommittees comprised of a Town Councilmember, Town Planning
25 Commissioner and volunteer residents and nonvoting auxiliary members.
26 The Committees met over 70 times over 13 months with Town staff and
27 the Town's consultants to review the former General Plan and setting,
28 update its policies where appropriate, and formulate additional proposed
29 policies and the draft Land Use Diagram;

THE ROLE OF THE GENERAL PLAN

- 1 7. A dedicated General Plan Update website containing each of the General
2 Plan documents as they were drafted for public review and comment. A
3 dedicated email address was established for the public to submit
4 comments on any of the posted documents.
- 5 8. Two public forums held on June 15 and 19, 2021 to gain public input on
6 the draft General Plan Update and public workshops for review of the
7 draft plan prior to public hearings; and
- 8 9. Public meetings and hearings on the draft General Plan before the Town
9 Planning Commission and public meetings and hearings before the Town
10 Council.

11 **AMENDMENTS TO THE GENERAL PLAN** [CC1]

12 **Policies on General Plan Amendments**

- 13 ~~1. It is the policy of the Town to not consider subsequent individual property~~
14 ~~amendment requests outside of the periodic review of the entire plan,~~
15 ~~unless the proposed amendments clearly offer community-wide public~~
16 ~~benefits.~~
 - 17 ~~2. Individual property General Plan amendments that are requested at~~
18 ~~times other than during a periodic review by the Town will be considered~~
19 ~~at a Council meeting prior to formal Town review (i.e., environmental~~
20 ~~determination, complete staff review with the preparation of a staff~~
21 ~~report and recommendation, and public hearings before the Commission~~
22 ~~and Council). The purpose of this initial review will be for the Council to~~
23 ~~determine whether the proposed amendment complies with Policy 1~~
24 ~~above, and whether the Council wishes to initiate the processing of the~~
25 ~~amendment.~~
- 26 ~~If an individual property amendment request is approved by the Council for~~
27 ~~processing, the public notice for hearings before the Planning Commission and~~
28 ~~Town Council to consider the amendments will be mailed to all Town property~~
29 ~~owners, at the expense of the applicant.~~

1 **LONG-TERM GROWTH**

2 The provisions of this General Plan addressing growth and change are focused
3 on the area within the current corporate boundary of the Town, and do not
4 provide for any expansion beyond that boundary. This approach was followed
5 for two reasons: the population and business growth projected for Loomis over
6 the term of this plan can be accommodated through the additional subdivision,
7 residential and non-residential development anticipated by this plan within the
8 present incorporated area; and the Town's current Sphere of Influence
9 established by the Placer County Local Agency Formation Commission (LAFCO)
10 is coterminous with the current Town boundary.

11 The Town of Loomis does not have a Sphere of Influence that extends outside
12 the Town boundary. A Sphere of Influence is a key component of future growth
13 decisions. California law provides that a city may not annex property unless it is
14 included within the municipality's Sphere of Influence. It is the responsibility of
15 the ~~LAFCO Local Agency Formation Commission~~ to establish a sphere for each
16 incorporated community and special district within its county, based on input
17 from each. The Sphere of Influence is intended to identify areas where a city
18 municipality definitively plans to annex property for growth within a 10- to 20-
19 year time frame, and where the city municipality has (or will have) the capacity
20 to provide all necessary public services, infrastructure, and other public facilities
21 as growth extends into the area of the sphere.

22 Following the adoption of the 2001 General Plan, the Town pursued
23 development of a Sphere of Influence with LAFCO and prepared a study to
24 assess the establishment of a Sphere of Influence. Loomis is bound by Rocklin
25 on its entire western town limit; therefore, no Sphere of Influence for Loomis
26 may extend westward. Land within the unincorporated County abuts the Town's
27 northern, eastern, and southern limits, with the communities of Penryn and
28 Granite Bay located within the nearby county areas to the north and south,
29 respectively. Therefore, the potential expansion area would only include rural
30 residential lands, including the roadways and infrastructure supporting those
31 rural residential areas. With no potential commercial area and therefore no
32 significant revenue potential, the study found that establishing a Sphere of
33 Influence beyond the existing Town limit would not be cost effective. Those

1 adjacent areas to the north, east, and south remain rural residential today,
2 presenting a similar economic feasibility as was concluded in the original study.
3 The Town may approach LAFCO in the future should conditions change and
4 expansion prove both desirable and economical; however, there are no near-
5 term incentives to pursue establishment of a Sphere of Influence for the Town
6 of Loomis.

7 ~~Given the need to complete this General Plan update within a reasonable time,~~
8 ~~and the additional time and effort that would be required for the analysis~~
9 ~~necessary to justify establishment of a Sphere of Influence to the Local Agency~~
10 ~~Formation Commission, the Town has decided to explore the desirability of a~~
11 ~~Sphere of Influence expansion through a separate study after the completion of~~
12 ~~this General Plan update.~~

13 **REGIONAL COORDINATION**

14 As a community grows within its larger region, local changes have a greater
15 potential over time to affect other communities and the region as a whole.
16 Therefore, each jurisdiction carries a responsibility to coordinate its General
17 Plan with regional planning efforts. The General Plan must be coordinated with
18 other local government agencies to ensure consistent planning decisions, as
19 well as the attainment of regional circulation, environmental, and housing goals.
20 The General Plan must also coordinate with special districts providing public
21 services to community residents to ensure the effective and efficient provision
22 of such services based on similar development and population projections. The
23 regional agencies whose planning policies may affect the Town of Loomis are
24 shown in Table 2-1.

25 Among the many separate tasks required to complete this General Plan were the
26 review of the General Plans of neighboring jurisdictions, particularly including
27 the City of Rocklin and Placer County. The Town of Loomis is committed to
28 coordinating and working with the other jurisdictions in the region to address
29 the many planning issues that cross political boundaries to affect cities, citizens,
30 infrastructure, and environmental resources.

31

THE ROLE OF THE GENERAL PLAN

Table 2-1. Regional Planning Considerations	
Agency	Planning Responsibilities
Loomis Union School District	Plan for and provide school facilities as needed to accommodate population growth.
Penryn Fire District	Locate fire protection facilities and provide emergency medical, fire suppression, and protection services as needed to serve developed and undeveloped areas.
Placer County Air Pollution Control District	Responsible for reducing and maintaining regional air pollution levels to within federal and state standards; prepares the Air Quality Management Plan (AQMP – federal) and Air Quality Attainment Plan (AQAP – state) <u>air quality attainment plans.</u>
Placer County Environmental Health Division	Responsible for the treatment, storage, and disposal of hazardous wastes, as well as the siting and management of hazardous waste facilities; prepares the Placer County Hazardous Waste Management Plan; reviews and approves wells and on-site sewage disposal systems.
Placer County Flood Control and Water Conservation District	Responsible for the conservation and development of water resources, and control and management of drainage, storm, flood and other waters; prepares the Dry Creek Watershed Flood Control Plan, Stormwater Management Plan, and Placer County Flood Hazard Mitigation Plan.
Placer County Conservation Program	Responsible for developing economically viable implementation programs to enable Placer County to preserve natural resources and habitats; prepares the Natural Communities Conservation Plan.
Placer County Solid Waste Division	Responsible for solid waste reduction and collection, as well as the siting and management of solid waste facilities in Placer County; prepares the Placer County Integrated Waste Management Plan.
Placer County Transportation Planning Agency	Responsible for the planning of a comprehensive, multi-modal transportation system in the Placer County region; prepares the Regional Transportation Plan (RTP).

THE ROLE OF THE GENERAL PLAN

Table 2-1. Regional Planning Considerations	
Agency	Planning Responsibilities
Placer County Water Agency	Responsible for the treatment, storage and distribution of potable water supplies in Placer County; prepares the Treated Water Supply Master Plan.
Placer Union High School District	Plan for and provide school facilities as needed to accommodate population growth.
Sacramento Council of Governments (SACOG)	Advisory agency on issues of inter-jurisdictional concern in El Dorado, Placer, Sacramento, Sutter, Yolo, and Yuba counties; serves as the Metropolitan Planning Organization for member counties; primarily addresses issues relating to land use, circulation, <u>passenger vehicle greenhouse gas emissions</u> , and air quality; prepares the Metropolitan Transportation Plan (MTP).
Sierra Economic Development District (SEDD) and Sierra Planning Organization (SPO)	Regional advisory agency on issues of inter-jurisdictional concern in the Sierra Nevada region; provides regional demographic and economic information, and mandated housing allocations; prepares the Overall Economic Development Plan.
South Placer Fire District	Locate fire protection facilities and provide emergency medical, fire suppression and protection services as needed to serve developed and undeveloped areas.
South Placer Municipal Utility District (SPMUD)	Responsible for sewer collection services to Loomis, Rocklin, and Dry Creek Basin; prepares the SPMUD Sewer Master Plan and participates in the preparation of the Roseville Regional Wastewater Treatment Service Area Master Plan.

1

2

THE ROLE OF THE GENERAL PLAN

1

2

This page intentionally left blank.

Chapter

3

LAND USE



1 **LAND USE**

2 **INTRODUCTION**

3 Rural is a term used often when describing the Town of Loomis. The Town's
4 agricultural and railroad roots are in evidence everywhere. The Town represents an
5 earlier time when going into town meant leaving the farm for school or commerce.
6 Development has occurred over the years and with each new project the Town
7 strives to respect its past while moving into the future. The overarching goal of this
8 Land Use Element is to keep Loomis rural while accommodating reasonable change.
9 The following concepts are important to the Town.

- 10 A. Development intensity, including lot coverage and building heights, increases
11 closer to the Downtown, and decreases toward the Town Limits.
- 12 B. Outside of the Downtown, buildings are set apart from each other and set
13 back from the roadway.
- 14 C. Within the Downtown, buildings are oriented toward Taylor Road and provide
15 a human-scale entry and amenities.
- 16 D. Except for agricultural buildings and some industrial buildings, buildings are
17 generally two stories or less in height.

18 The General Plan maintains the historical arrangement of land uses recognizing the
19 importance of the land use pattern in determining community character. Higher-
20 intensity uses are intended to be concentrated adjacent to the Downtown, along
21 Taylor Road, and adjacent to Interstate 80 (I-80), with the land uses in surrounding
22 areas becoming progressively less intense (and with progressively lower residential
23 densities) as the distance from the Downtown increases. This arrangement of land
24 uses within the Town is known in Loomis as the "core concept."

25 Land use is only part of the equation. Design, paths and trails, and operation of the
26 use are also important. With its rural heritage, the Town celebrates agriculture and
27 encourages it to flourish. This plan has implementation that results in design
28 guidelines and modifications to the development code to ensure that construction

LAND USE

1 fits in with the character of the neighborhood, and that uses remain good neighbors
2 to existing residents and businesses. Edges are important to land use, whether the
3 edge is between two different land uses, or between the Town and surrounding
4 jurisdictions.

5 The Land Use Diagram (Figure 3-1) shows the progression of uses around the Town
6 with the density and intensity increasing toward the Downtown. Changes to the
7 design standards and development code will address the edges between land uses.

8 **COMMUNITY DESIGN AND CHARACTER**

9 The Land Use Element provides goals, objectives, policies, and implementation
10 measures to help retain and enhance the unique character of both the
11 urbanized and predominantly rural areas of Loomis. These provisions
12 encourage development that is pedestrian-oriented, compact in form, diverse,
13 and attractive in appearance. These approaches to design are intended to
14 conserve and enhance the natural and aesthetic resources of the Town, improve
15 the Town's opportunities to maintain the type of healthier economy enjoyed by
16 attractive communities, and allow development that conserves natural resources
17 and encourages community-building among residents, consistent with the
18 Circulation Element and the Parks and Recreation Element.

19 **LAND USE DESIGNATIONS**

20 The Land Use Element designates the general distribution and intensity of land uses,
21 including housing, business, industry, open space, education, public buildings, and
22 others. The Land Use Diagram (Figure 3.1) includes a series of residential and non-
23 residential land use designations. These land use designations identify the locations
24 in the Town where specific types of land uses may occur. While the land use
25 designations are implemented (carried out on a day- to-day basis) by the specific
26 rules provided for each zoning district in the Zoning Ordinance, the General Plan
27 provides the overall parameters of density and intensity, and a description of the
28 general types of land uses appropriate in each designation.

29

1 Figure 3-1, Land Use Diagram

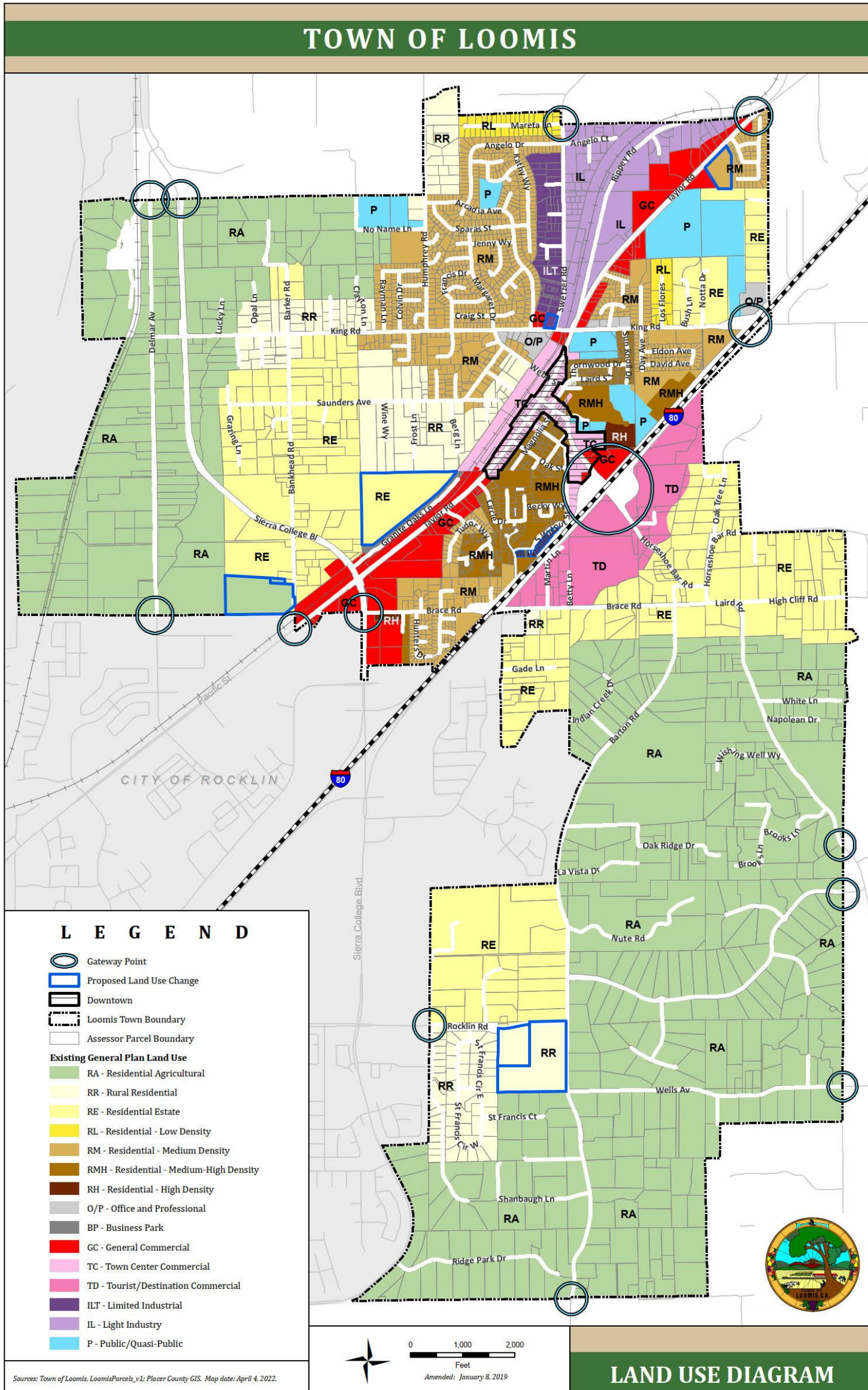

2

1

2

This page intentionally left blank.

1 The following descriptions of land use designations use the terms "density" and
 2 "intensity." Density refers to the number of residential units normally allowed per
 3 gross acre of land (prior to dedications for streets and other improvements). The
 4 density range listed for each land use designation is its "base density." On any
 5 particular property, the maximum base density may be exceeded if a proposed
 6 development receives the density bonus required by State law for affordable
 7 housing projects, or if the property qualifies for, and is developed with a second unit.

8 The "intensity" of a land use is expressed in two ways - the type of land use itself
 9 and building mass - both of which are summarized broadly in the description of
 10 each land use designation. Both are also regulated specifically by the Town's Zoning
 11 Ordinance. The types of land uses allowed in each designation are described in
 12 general terms, because the Zoning Ordinance is intended to provide detailed lists of
 13 the specific allowable land uses within the general categories provided here. In all
 14 cases where this discussion speaks of the primary land uses that are appropriate in
 15 each designation, it is expected that the Zoning Ordinance may also allow additional
 16 land uses that are related to, and compatible with the primary uses.

17 The Town does not guarantee that any individual project will be able to achieve the
 18 maximum densities as designated in the General Plan, or the minimum parcel sizes
 19 provided by the Zoning Ordinance.

20 **Residential Designations**

21 Over time, residential development has evolved in Loomis, with distinct differences
 22 in characteristics visible between the Downtown and rural areas. Buildings in the
 23 Downtown are meant to enhance the pedestrian-oriented character while
 24 maintaining the small-town charm of Loomis. Many units in and near Downtown
 25 have their own front yard and entrance, as well as a private back yard. High-density
 26 residential uses are oriented toward the street, which is not always found in lower-
 27 density residential development in Loomis.

28 Larger lot residential development, found outside of Downtown, includes classic
 29 farm homes as well as larger attached- and detached single-family homes. While
 30 second residential units are permitted on all residential land, they are more
 31 commonly seen on larger residential lots. Second residential units can be used in a

1 variety of ways, including rental to non-family members to off-set housing costs,
2 providing needed space for family members, or serving as an at-home studio or
3 office. The character of residential development in more rural areas includes space
4 between buildings and open fencing, allowing for greater visibility lending to the
5 rural and small-town character.

6 Though less common than classic rural residential development in Loomis,
7 Clustered Residential Development is a site planning tool that concentrates
8 allowable residential development in one portion of a site to avoid problems that
9 may be encountered if the development were spread over the entire property. In
10 general, the Town intends that residential development occur in strict compliance
11 with the minimum parcel size requirements of the Zoning Ordinance, which are
12 derived from the density ranges provided for each residential land use category by
13 this General Plan. Under limited circumstances, however, specific site characteristics
14 of access, scenic rural character, slopes, soil stability, natural resources such as
15 trees, streams, and rock outcroppings, infrastructure, or other similar factors may
16 be sufficiently sensitive or constraining to warrant a different approach to project
17 design than provided by the normal development standards. In these cases, the
18 Town may require development to be clustered in areas of the site smaller than
19 normally allowed by the applicable zoning district, to permanently maintain the
20 more sensitive areas in an undeveloped state.

21 **Commercial and Other Designations**

22 Commercial uses are largely concentrated in and adjacent to the Downtown. The
23 Downtown includes the existing “main street” along Taylor Road, areas adjacent to
24 the railroad with available land and architecturally significant buildings, and areas
25 around Horseshoe Bar Road where many residences have been converted to
26 commercial uses. Commercial development is encouraged to reuse unique, existing
27 structures to conserve the historic and architecturally distinct character. Historically,
28 Downtown commerce included fruit packaging and distribution, resulting in the
29 sheds and market halls that have been converted to current uses. Buildings are
30 oriented toward the “main street” with frontages consisting of frequent entrances,
31 outdoor seating, displays, and windows.

Table 3-1. General Plan Land Use Categories, Maximum Density and Intensity			
Land Use Category	Maximum Residential Density	Maximum Site Coverage*	Maximum Floor Area Ratio (FAR)
Residential Agricultural. This land use designation is key in maintaining the rural character of Loomis, and is appropriate for agricultural uses such as orchards, nurseries and vineyards, cattle grazing, and very low-density residential uses. Proposed development and agricultural uses should maintain existing natural vegetation and topography to the maximum extent feasible.	1 d.u./ 4.6 acres	20%	N.A.
Residential Estate. Like the Rural Agricultural land use designation, appropriate land uses include agricultural uses such as orchards and vineyards, cattle grazing, and very low-density residential uses.	1 d.u./ 2.3 acres	20%	N.A.
Rural Residential. The Rural Residential designation allows for agricultural uses; however, the keeping of large animals will be based on parcel size. As in the other lowest density residential designations, proposed development and agricultural uses should maintain existing natural vegetation and topography to the maximum extent feasible.	1 d.u./acre	20%	N.A.
Residential - Low Density. Residential uses in this designation are typically single-family neighborhoods and related uses.	2 d.u./acre	25%	N.A.
Residential - Medium Density. Like Residential – Low Density, this residential designation is appropriate for single-family housing, though allows smaller-lot development.	2 – 6 d.u./acre	35%	N.A.
Residential - Medium-High Density. This residential land use designation is intended to accommodate smaller lot single-family	6 – 10 d.u./acre	40%	N.A.

LAND USE

Table 3-1. General Plan Land Use Categories, Maximum Density and Intensity			
Land Use Category	Maximum Residential Density	Maximum Site Coverage*	Maximum Floor Area Ratio (FAR)
residential development, and lower density multi-family development including duplexes.			
Residential - High Density. Residential – High Density is appropriate for duplexes, townhouses, apartments, and other multifamily housing.	10 – 25 d.u./acre	50%	N.A.
Office and Professional. The Office and Professional designation is intended for general business offices, professional offices, and medical offices. Real estate and financial offices, and other similar uses may also be allowed. Medium Density residential uses may be allowed as part of mixed-use structures. Building heights are generally limited to two stories or 30 feet, and structural development shall not exceed 35 percent of lot coverage.	2 - 10 d.u./acre in mixed-use projects	60%	N.A.
General Commercial. This designation is intended mainly for retail and service commercial uses located outside of the Downtown. Areas within this land use designation may also accommodate Medium Density residential uses as part of mixed-use structures or site development.	2 - 10 d.u./acre in mixed-use projects, as allowed by specific area policies	50%	N.A.
Town Center Commercial. The Town Center Commercial designation is intended to accommodate a mixture of land uses, with primarily retail commercial and office uses on the ground floors of commercial structures, and residential units allowed on second or third floors. The density of these mixed-use residential units should not exceed 20 dwelling units per acre.	20 d.u./acre in mixed-use projects	100%	0.25 – 1.6

Table 3-1. General Plan Land Use Categories, Maximum Density and Intensity			
Land Use Category	Maximum Residential Density	Maximum Site Coverage*	Maximum Floor Area Ratio (FAR)
Tourist Destination Commercial. This land use designation is intended to accommodate a mixture of office/business park, retail commercial, lodging, conference center, and other traveler-serving uses, local-serving entertainment uses, and medium-density residential uses as part of mixed-use structures.	2 - 10 d.u./acre in mixed-use projects	40% by Ord 206	N.A.
Farm and Agricultural Business Park. This land use designation is intended for farm and agricultural business, uses with buildings of similar or compatible architecture with shared circulation and parking, with setbacks from streets and other property boundaries, and with landscaping throughout. Buildings greater than 50,000 square feet are not envisioned in this designation.	N.A.	60%	N.A.
Limited Industrial. The purpose of the designation is to provide locations for light industrial uses that can operate near residential uses without adversely affecting residents. This designation is intended to provide for the evolution of the area over time, to industrial uses that are more compatible with the adjacent residential area.	N.A.	50%	N.A.
Light Industry. The Light industry land use designation is applied to approximately 110 acres along both sides of Rippey Road, from King Road to the north Town boundary. This designation is intended for the manufacturing, assembly, production, storage, or sale of consumer goods and services, and for heavy commercial uses that involve outdoor activity or storage areas. Research and development offices, start-up businesses, warehouses, manufacturing plants, and other similar types of uses and supporting uses may be allowed. This	N.A.	50%	N.A.

LAND USE

Table 3-1. General Plan Land Use Categories, Maximum Density and Intensity			
Land Use Category	Maximum Residential Density	Maximum Site Coverage*	Maximum Floor Area Ratio (FAR)
designation is not intended for heavy industrial uses, such as chemical plants.			
Public/Quasi-Public. The Public/Quasi-Public land use designation is applied to properties owned by the Town and other public agencies (including school districts), which include a range of uses such as libraries, parks, schools, fire stations, emergency medical service facilities, etc.	N.A.	50%	N.A.
Open Space & Conservation. This designation may be applied to public and private parks, trails, conservation areas, buffers, tree planting or preservation sites, wetlands, slopes, or other areas where development will be precluded. While some of the areas may have trails, restrooms and other public serving improvements, very little development of building or ground disturbance is anticipated.	<u>N.A.</u>	<u><5%</u>	<u><5%</u>

*See "Site Coverage" in Volume II - Glossary

1

1 Outside of Downtown, commercial uses are still oriented toward streets but may be
 2 less pedestrian-oriented in some places, offering larger parking lots instead. These
 3 commercial areas serve as “gateways” to the Town, offering services, resources, and
 4 other amenities catering to both residents and visitors.

5 **Goals, Objectives, Policies, and Implementation Measures**

6 **Goal LU-1:**

7 To maintain the heritage and rural character of Loomis in developments by
 8 emphasizing rural character, quality, preservation of natural resources, and
 9 livability in their design, and the provision of necessary services and facilities.

10 **Objective LU-1.1:**

11 To preserve the small-town character through architectural and landscape
 12 design and unique Town gateways that reflect the Town’s heritage.

13 **Policy LU-1.1.1:**

14 Natural features and materials shall be incorporated into project design
 15 as buffers or landscaped areas.

16 **Policy LU-1.1.2:**

17 Commercial buildings shall be pedestrian oriented and street facing,
 18 utilizing materials that complement surrounding uses.

19 **Implementation Measure LU-1.1.2.1:**

20 Adopt and maintain design standards that require the orientation of
 21 commercial buildings to ensure sidewalk orientation, natural
 22 materials in the façade and lighting, encouraging stone and brick with
 23 outside seating compatible with the existing Town buildings.

24 **Policy LU-1.1.3:**

25 Loomis shall require the design of future residential projects to
 26 emphasize character, quality, livability, and the provision of necessary
 27 services and facilities to ensure their permanent attractiveness.

1 **Implementation Measure LU-1.1.3.1:**

2 Adopt and maintain design standards for residential subdivisions that
3 address street improvements, parking, massing and scale, and
4 compatibility with adjacent neighborhoods.

5 **Objective LU-1.2:**

6 To protect agricultural areas and open space in Loomis.

7 **Policy LU-1.2.1:**

8 Loomis shall allow property owners the "right-to-farm" their parcels
9 through the protection and operation of agricultural land uses.

10 **Policy LU-1.2.2:**

11 Equestrian and farming activities shall be protected by considering the
12 effect that future density and design of residential development has in
13 enhancing or inhibiting these activities.

14 **Policy LU-1.2.3:**

15 Loomis shall use buffers, zoning restrictions, setbacks, conservation
16 easements, roadways, and other design and regulatory measures to protect
17 properties used for agricultural operations from encroachment by urban
18 development.

19 **Policy LU-1.2.4:**

20 Loomis shall provide for the use of the Williamson Act agricultural
21 preserve program to allow landowners the property tax advantages of a
22 long-term commitment to agricultural use.

23 **Objective LU-1.3:**

24 Require development to incorporate existing natural features, and retain the
25 native character of the site within its design.

1 **Policy LU-1.3.1:**

2 The Town does not guarantee that any individual project will be able to
 3 achieve the maximum densities as designated in the General Plan, or the
 4 minimum parcel sizes provided by the Zoning Ordinance.

5 **Policy LU-1.3.2:**

6 The design of development shall respect the key natural resources and
 7 existing quality development on each site, including ecological systems,
 8 vegetative communities, major trees, water courses, land forms,
 9 archaeological resources, and historically and architecturally important
 10 structures. Proposed project designs shall identify and conserve special
 11 areas of high ecological sensitivity.

12 **Policy LU-1.3.3:**

13 The Town may approve the clustering of development on sites that
 14 protect sensitive natural features (such as creeks, native trees, rock
 15 outcrops) and avoid potentially hazardous areas (such as steep slopes,
 16 flood zones, areas prone to fire risk, and unstable soils).

17 **Policy LU-1.3.4:**

18 Loomis shall encourage the retention and enhancement of natural
 19 vegetation along major roadways, drainages, trails, and regional open
 20 space to provide and protect scenic open spaces.

21 **Policy LU-1.3.5:**

22 Proposed residential and recreational development shall be planned and
 23 designed to preserve and enhance significant natural features (e.g.
 24 creeks, wetlands, native trees, rock outcrops, wildlife habitat), and retain
 25 the existing topography, or be designed so that the end result of the
 26 grading is natural in appearance with curves, hills and contours rather
 27 than retaining walls or stepped.

1 **Policy LU-1.3.6:**

2 New commercial and industrial development shall be encouraged to
3 preserve and integrate existing natural features (e.g. creeks, native trees,
4 rock outcrops) and topography into project landscaping.

5 **Objective LU-1.4:**

6 Protect the character of the Town through design guidelines and
7 implementation of the development code.

8 **Policy LU-1.4.1:**

9 Projects shall be designed to be consistent with the unique local context
10 of Loomis and designed at a human scale consistent with surrounding
11 natural and built features.

- 12 a. Design projects that fit their context in terms of building form,
13 siting, scale, and massing.
- 14 b. Design projects to be consistent with a site's natural features and
15 surroundings.
- 16 c. Project design should give special attention to scale in all parts of a
17 project, including grading, massing, site design, and building
18 detailing.
- 19 d. Project design should follow the rules of good proportion, where
20 the mass of the building is balanced and the parts relate well to
21 one another.

22 **Policy LU-1.4.2:**

23 Projects shall be consistent with the Town's design standards and
24 development code.

25 **Implementation Measure LU-1.4.2.1:**

26 Update the Zoning Ordinance and Zoning Map to be consistent with
27 this General Plan.

Implementation Measure LU-1.4.2.2:

Modify the Zoning Ordinance to include total coverage and floor area ratio (FAR).

Implementation Measure LU-1.4.2.3:

Amend the Zoning Map and text to identify where full coverage or ~~lower~~ higher coverage allowances may occur in the Town Center Commercial designation. Specifically identify which parcels in the center of Downtown along Taylor Road near the Horseshoe Bar Road Intersection would qualify for 100 percent coverage.

Implementation Measure LU-1.4.2.4:

Adopt and maintain design standards and a development code for the Town, including:

- Specific design standards for the Downtown, including Horseshoe Bar Road and the Taylor Road corridor and Gateway areas.
- Landscaping and setback requirements for any new sound wall or noise barriers.
- Detailed objective design standards for multi-family residential projects, and commercial, industrial, and other nonresidential development projects, to expand on the general policies in this General Plan, and provide developers with clear expressions of community preferences for project design, without mandating single architectural styles.
- Standards for arterial roads that include limited access, setbacks, and trails.

Implementation Measure LU-1.4.2.5:

Adopt and maintain the Town’s Development Code, consistent with the General Plan, that includes the Zoning Ordinance, Development Standards, Land Development Manual, Construction Standards, and Development Ordinances.

1 **Policy LU-1.4.3:**
2 ~~Loomis shall require the design of future residential projects to~~
3 ~~emphasize character, quality, livability, and the provision of all necessary~~
4 ~~services and facilities to ensure their permanent attractiveness.~~

5 **Policy LU-1.4.3.:**
6 Commercial development shall be subject to design criteria which visually
7 integrate commercial development into the architectural heritage of the
8 Town. Projects found inconsistent with Loomis' distinct character shall be
9 denied or revised.

10 **Objective LU-1.5:**
11 Ensure that new development is compatible with the vision of the Town, and
12 is designed to encourage neighborliness, a sense of belonging to the
13 community, and community pride.

14 **Policy LU-1.5.1:**
15 Loomis shall prohibit the development of gated residential communities.

16 **Policy LU-1.5.2:**
17 Loomis shall encourage the enhancement, revitalization, and
18 rehabilitation of residential areas throughout the Town.

19 **Policy LU-1.5.3:**
20 Multi-family residential areas shall be designed to be compatible with
21 nearby single-family residential neighborhoods in terms of height and
22 massing, and overall design.

23 **Policy LU-1.5.4.**
24 Non-mixed use multi-family residential development shall not be
25 permitted on arterials serving as entryways to the Town unless setbacks
26 and landscaping are provided consistent with the Design Standards.

1 **Policy LU-1.5.5:**

2 New industrial development shall be allowed only if impacts associated
3 with noise, odor, and visual intrusion into surrounding uses can be
4 mitigated to acceptable levels.

5 (See Implementation Measure LU-1.4.2.4 regarding development
6 standards and the Development Code.)

7 **Goal LU-2:**

8 To focus intensive land uses near the center of Town and commercially
9 designated corridors, with increasingly less-intensive uses radiating toward the
10 periphery of Town.

11 **Objective LU-2.1:**

12 Require intensive land uses to be in or near the Downtown and freeway
13 interchange; require less intensive land uses at the periphery of the Town.

14 **Policy LU-2.1.1:**

15 Outside of the Downtown, commercial, and industrial corridors, Loomis
16 shall promote a rural residential environment consisting primarily of
17 single-family homes.

18 **Policy LU-2.1.2:**

19 The boundaries of proposed land use designations should be coincident
20 with existing property boundaries.

21 (See Implementation Measure LU-1.4.2.1 regarding updates to the Zoning
22 Map.)

23 **Policy LU-2.1.3:**

24 Ensure that size and type of land uses are appropriately scaled for their
25 location in the Town.

26 **Policy LU-2.1.4:**

27 Loomis shall promote the full utilization of land committed to
28 development before utilities and public services are extended.

1 **Objective LU-2.2:**

2 Encourage commercial uses on commercially designated lands north of I-80
3 and in the proximity of Horseshoe Bar Road.

4 **Policy LU-2.2.1:**

5 Commercial projects shall be developed to provide a gradual transition of
6 intensity, to minimize the potential for land use conflicts with residential
7 uses.

8 **Policy LU-2.2.2:**

9 Buildings shall be set back from arterials to retain native vegetation and
10 natural features, in order to preserve the appearance of a rural road
11 corridor.

12 **Policy LU-2.2.3:**

13 Projects shall provide on-site circulation and connectivity to main
14 circulation routes, avoiding commercial traffic within adjacent residential
15 neighborhoods.

16 **Objective LU-2.3:**

17 Encourage Tourist/Destination Commercial uses southeast of I-80, northwest
18 of Secret Ravine, and in the vicinity of Horseshoe Bar Road.

19 **Policy LU-2.3.1:**

20 The arrangement of uses within this area should be allowed to emphasize
21 the creation of a destination or significant stopover for travelers, provide
22 enhanced shopping and entertainment opportunities for Town residents,
23 and tie into the historic downtown area to support the economic viability
24 of the Downtown.

25 **Policy LU-2.3.2:**

26 This area shall provide traveler-oriented commercial uses that are
27 accessed primarily by automobiles and concentrated near the Horseshoe

1 Bar Road interchange. Moving toward Brace Road, uses shall then
 2 transition to more locally-oriented commercial and office uses.

3 **Policy LU-2.3.3:**

4 Commercial uses shall be set back and buffered from Brace Road to
 5 maintain the rural residential character of the roadway corridor.

6 **Policy LU-2.3.4:**

7 Provide a design and appearance that will reinforce the rural character of
 8 Loomis by: integrating existing natural features, including significant trees
 9 and rock outcrops; building design that emphasizes low-profile
 10 structures, local native materials, and the local historic architectural
 11 vernacular, and site development incorporating appropriate vegetation,
 12 preferably native, that can act as a buffer and screen, as well as add to
 13 the ambiance of the development.

14 **Policy LU-2.3.5:**

15 A project proposal shall include:

- 16 • detailed land uses,
- 17 • densities,
- 18 • building intensities,
- 19 • site planning and other general development standards,
- 20 • design guidelines,
- 21 • site access,
- 22 • internal and external circulation,
- 23 • infrastructure and utilities, and
- 24 • project and parcel phasing.

1 **Policy LU-2.3.6:**

2 Provide for the long-term protection, preservation, and sustainability of
3 the Secret Ravine riparian corridor, and its aquatic and terrestrial
4 habitats, consistent with the Conservation of Resources Element.

5 **Policy LU-2.3.7:**

6 Provide new trails connecting to existing and proposed local and regional
7 trail systems.

8 **Objective LU-2.4:**

9 Encourage the development of residential uses along Barton and Rocklin
10 Roads.

11 **Policy LU-2.4.1:**

12 Buildings should be set back from Rocklin Road and Barton Road to retain
13 native vegetation and terrain features and preserve the present
14 appearance as a rural road corridor.

15 **Policy LU-2.4.2:**

16 Access to new parcels is to be provided by new roads from Barton Road
17 and Rocklin Road, with no individual residential driveway access to
18 Rocklin Road.

19 **Policy LU-2.4.3:**

20 Provide new trails connecting to existing and proposed trail systems.

21 **Objective LU-2.5:**

22 Protect, retain, and enhance the Downtown as the Town's focal point.

23 **Policy LU-2.5.1:**

24 Commercial uses shall be buffered from adjacent residential areas.

Implementation Measure LU-2.5.1.1:

Amend the Zoning Ordinance and adopt Design Standards that require commercial development to buffer residential uses from the noise, night lighting, and other impacts of commercial uses.

Policy LU-2.5.2:

Downtown shall be the focal point for personal shopping and services.

Policy LU-2.5.3:

Promote the development of uses adjacent to the railroad right-of-way that celebrate and enhance the heritage of Loomis.

Policy LU-2.5.4:

Projects design shall visually integrate into the architectural heritage of Loomis, as defined in the Design Standards.

Policy LU-2.5.5:

Parking lots shall be required to incorporate landscaping to mitigate adverse visual impacts of large paved areas and provide shading for energy conservation.

Objective LU-2.6:

Encourage Residential Estate uses northwest of the railroad right-of-way between Sierra College Boulevard and Webb Street.

Policy LU-2.6.1:

New subdivisions shall provide at least two points of vehicle access.

Policy LU-2.6.2:

Maintaining densities allowed by the land use designation, a variety of parcel sizes may be provided with larger parcels located adjacent to the railroad right-of-way.

1 **Policy LU-2.6.3:**

2 New subdivisions shall provide trails with connections to pedestrian
3 access.

4 **Objective LU-2.7:**

5 Encourage Commercial development along Sierra College Boulevard between
6 I-80 and Brace Road.

7 **Policy LU-2.7.1:**

8 The area bounded by Sierra College Boulevard on the west, Brace Road
9 on the north, existing single-family homes on the east, and the Town
10 limits on the south includes approximately 14.05 acres designated
11 General Commercial, 3.62 acres designated Residential Medium High
12 Density, and 0.37 acres designated Residential – High Density.
13 Residentially designated property within the area described above may
14 also be used to support, and to facilitate circulation and access for, the
15 adjacent General Commercial property, subject to terms and conditions in
16 the Zoning Code

17 **Goal LU-3:**

18 To provide a variety of places where people can live, work, play, and shop.

19 **Objective: LU-3.1:**

20 Strive to maintain a balance of land uses to support Town residents.

21 **Policy LU-3.1.1:**

22 Ensure a range of employment, recreation, commercial, and housing
23 opportunities.

24 **Policy LU-3.1.2:**

25 Encourage active, varied, and concentrated development within
26 commercial areas.

- 1 a. Create and maintain pedestrian-oriented centers of development
- 2 within commercial areas that contain mixtures of retail, other
- 3 employment, and other uses.
- 4 b. Create mixed-use projects within the Downtown that combine
- 5 residential, retail, office, and other uses.

6 **Objective LU-3.2:**

7 Enhance the public spaces within the Town.

8 **Policy LU-3.2.1:**

9 Encourage areas such as the Blue Goose and Blue Anchor Park as centers

10 for community activity.

11 **Policy LU-3.2.2:**

12 Encourage creation of a museum honoring the historic importance of the

13 Loomis Basin.

14 **Policy LU-3.2.3:**

15 Encourage the creation of a community and civic center in the vicinity of

16 the Loomis Library and Community Learning Center.

17 **Goal LU-4:**

18 To maintain and enhance the quality of life enjoyed within Loomis.

19 **Objective LU-4.1:**

20 Minimize the need to drive by providing trails and project connectivity that

21 create access for pedestrians, bicycles and equestrians.

22 **Policy LU-4.1.1:**

23 Design projects to minimize the need to use automobiles for

24 transportation.

- 25 a. Emphasize pedestrian and bicycle circulation in all projects.

- 1 b. Give individual attention to each mode of transportation with
- 2 potential to serve a project and the Town, including pedestrian,
- 3 bicycle, transit, rail, and automobile.
- 4 c. Plan for trail systems to connect areas of development with
- 5 natural and recreational resources.
- 6 d. Extend existing trails and provide for new trails connecting to local
- 7 and regional trails.

8 **Objective LU-4.2:**

9 Continue to consult with service providers before consideration of new
10 development.

11 **Policy LU-4.2.1:**

12 Loomis shall maintain a balance between residential building density and
13 the capacity of the circulation system, schools, fire and police services,
14 and other public service facilities.

15 **Policy LU-4.2.2:**

16 New residential development shall be required to bear the full financial
17 burden for new public service capital improvements required to serve the
18 residents of the development, through impact fees, environmental
19 mitigation fees, and other appropriate measures.

20 **Objective LU-4.3:**

21 Ensure that new development does not adversely affect the quality of life in
22 adjoining neighborhoods.

23 **Policy LU-4.3.1:**

24 When subdivision is proposed within an existing residential
25 neighborhood, and the General Plan and/or Zoning Ordinance allow new
26 parcels smaller than those existing around the parcel(s) to be divided, the
27 proposed parcels should be increased in size consistent with the nearby
28 residential lots fronting upon the same street.

1
2
3
4
5
6
7
8
9
10
11
12
13
14
15
16

Policy LU-4.3.2:

New lighting (including lighted signage) that is part of residential, commercial, industrial, or recreational development shall be oriented away from sensitive uses and shielded to the extent possible to minimize spillover light and glare. Lighting plans shall be required for all proposed commercial and industrial development prior to issuance of building permits.

Objective LU-4.4:

Work with the railroad to ensure adjacent development is compatible with rail operations.

Policy LU-4.4.1:

Refer all development adjacent to the railroad right of way to the railroad for review and comment.

Policy LU-4.4.2:

Support leasing or purchase of railroad right of way by the Town.

LAND USE

1

2

This page intentionally left blank.

Chapter

4

CIRCULATION



1 **CIRCULATION**

2 **INTRODUCTION**

3 **Purpose**

4 This chapter constitutes the Circulation Element of the General Plan. This chapter
5 presents goals, objectives, and policies related to circulation, and it defines a
6 transportation system that reflects the Town's financial resources and broader goals,
7 including preserving the historical and semi-rural character of the Town.

8 The policies presented here cover a broad range of topic areas and were derived, in
9 part, from existing policies currently in place in Loomis and other nearby
10 jurisdictions. The General Plan Steering Committee provided direction on the
11 content of the policies covering the following topics:

- 12 > Level of Service,
- 13 > Roadway improvement standards,
- 14 > Transportation System Management (TSM),
- 15 > Bicycle and pedestrian facilities,
- 16 > Transit service,
- 17 > Neighborhood Environment,
- 18 > Roadway system funding,
- 19 > Roadway maintenance,
- 20 > Collaboration with other agencies, and
- 21 > Parking.

1 **Background**

2 The Town of Loomis is rich in history, dating back to the mid 1800s when both
3 stagecoach and railroad first came through town. Named eventually after
4 James Oscar Loomis, the first railroad station agent, the town grew, following the
5 gold rush, as a stable fruit farming community. The rich agricultural soils coupled
6 with a railroad station and an interstate highway, U.S. 40, which could reach
7 destinations throughout the United States, enabled Loomis to produce and
8 distribute fruit throughout the country. The early economic opportunity brought
9 immigrants from all over the world to work and settle. Farming, fruit packing sheds,
10 and the railroad kept Loomis a thriving town for many years.

11 With a surge of growth and development in the Sacramento region in the early
12 1980s, Loomis residents found themselves wanting to protect their tight knit rural
13 community against strong development pressures occurring within south and
14 western Placer County that could potentially turn their now semi-rural community
15 into more of a suburban lifestyle. To gain more political control over the growth and
16 development of their semi-rural community, the Town incorporated in 1984, and is
17 now lead by their own Town Council. To this day, the backbone circulation system
18 serving the Town of Loomis remains much the same. The last major change to the
19 Town’s circulation system was the addition of Interstate 80 and its interchanges in
20 the early 1960s.

21 **GOALS, OBJECTIVES, POLICIES, AND** 22 **IMPLEMENTATION MEASURES**

23 **Goals**

24 **Goal CIR-1:**

25 To strive for service levels that reflect a balance between mobility, land use, cost
26 effectiveness, and financial resources.

1 **Goal CIR-2:**

2 To develop standards that protect public safety and provide mobility for all forms
3 of transportation.

4 **Goal CIR-3**

5 To increase the efficiency and safety of the transportation system network,
6 reduce travel demand on the Town's roadway system, reduce emissions and
7 pollutants from automobiles, and contribute to achieving the Level of Service
8 (LOS) goals identified in the Loomis General Plan.

9 **Goal CIR-4**

10 To implement additional bicycle facilities that result in increased bicycle usage.

11 **Goal CIR-5**

12 To devote resources for the promotion of transit service that are appropriate for
13 its size and financial resources using comparable cities as a benchmark.

14 **Goal CIR-6**

15 To take actions to minimize cut-through traffic and manage speeds on residential
16 streets.

17 **Goal CIR-7**

18 To leverage the Town's resources with outside funding sources (developer
19 fees, state funds, federal funds, etc.).

20 **Goal CIR-8**

21 To continue to manage a pavement management system that provides timely
22 and accurate information about how to use maintenance resources.

23 **Goal CIR-9**

24 To actively seek partnerships with other agencies and organizations with the
25 intent to achieve common goals.

26 **Goal CIR-10**

27 To provide and manage parking that successfully balances the Town's goals of
28 economic development, multimodal travel, and safety.

1 **Objectives, Policies, and Implementation Measures**

2 ***Level of Service***

3 **Objective CIR-1.1**

4 Maintain acceptable levels of congestion in the Town.

5 **Policy CIR-1.1.1**

6 In order to minimize congestion, maintain Level of Service C on all roads
7 and intersections within the Town of Loomis. Level of Service D may be
8 allowed in conjunction with development approved within the Town as an
9 exception to this standard, at the intersections of King Road and Taylor
10 Road, Horseshoe Bar Road and Taylor Road, Horseshoe Bar Road and I-80
11 Westbound Ramps, Horseshoe Bar Road and I-80 Eastbound Ramps,
12 Sierra College Boulevard and Brace Road, and Webb Street and Taylor
13 Road, when:

- 14 1. The deficiency is substantially caused by "through" traffic, which
15 neither begins nor ends in Loomis, and is primarily generated by
16 non-residents; or
- 17 2. The deficiency will be temporary (less than three years), and a fully-
18 funded plan is in place to provide the improvements needed to
19 remedy the substandard condition.

20 **Policy CIR-1.1.2**

21 Notwithstanding any other General Plan policy or provisions, in the event
22 that significant adverse deficiencies will result from the construction of
23 large developments within or nearby the Town's perimeter, the Town shall
24 make every reasonable effort to have the developers and agencies
25 adequately improve the adverse deficiencies.

1 **Roadway Improvement Standards**

2 **Objective CIR-2.1**

3 Update Town standards as necessary to maintain consistency with General
4 Plan goals, engineering practices, and state and federal regulations.

5 **Policy CIR-2.1.1**

6 Roadway improvements within the Town of Loomis shall conform to the
7 roadway classification system and improvement standards specified in
8 the Town of Loomis Construction Improvement Standards and Land
9 Development Manual.

10 **Implementation Measure CIR-2.1.1.1**

11 The Town will maintain and update the road and street
12 improvement and design standards.

13 **Implementation Measure CIR-2.1.1.2**

14 The Town will maintain and update the pavement restoration,
15 pavement rehabilitation, and roadway widening standards.

16 **Policy CIR-2.1.2**

17 The design of Downtown roadway and streetscape improvements will
18 continue to maintain the "small town downtown" character.

19 **Policy CIR-2.1.3**

20 Where existing rights of way may not conform to the roadway standards
21 set forth in the General Plan, but where improvements are necessary,
22 reasonable deviations from roadway standards may be allowed by the
23 Town Engineer.

1 ***Transportation System Management (TSM)***

2 **Objective CIR-3.1**

3 Provide and maintain a Town circulation system that is correlated with
4 planned land uses in the Town and surrounding areas in the region
5 consistent with applicable Government Code sections.

6 **Policy CIR-3.1.1**

7 Work to ensure compatibility and complementary relationships between
8 the circulation system and existing and planned land uses that helps to
9 promote environmental objectives such as safe and uncongested
10 neighborhoods, energy conservation, reduction of air and noise pollution,
11 and provision of, and access to bicycle, pedestrian, and transit facilities.

12 **Policy CIR-3.1.2**

13 Promote a safe and efficient roadway system for the movement of both
14 people and goods, motorized and non-motorized.

15 **Policy CIR-3.1.3**

16 Maintain projected level of service where possible, and ensure that future
17 development and the circulation system are in balance. Improve the
18 circulation system as necessary, in accordance with spacing/access
19 standards, to support multi-modal means of transportation of all users
20 and goods.

21 **Policy CIR-3.1.4**

22 Develop and maintain standards that provide for the design,
23 construction, and maintenance of "Complete Streets."

24 **Implementation Measure CIR-3.1.4.1**

25 Update Maintenance Program to include standards for Complete
26 Streets.

1
2
3
4
5
6
7
8
9
10
11
12
13
14
15
16
17
18
19
20
21
22
23
24
25
26
27

Policy CIR-3.1.5

Roundabouts may be used in place of signalized intersections on any roadway facility or intersection type. Roundabouts are particularly encouraged at the intersection of two collector streets.

Policy CIR-3.1.6

Plan and implement intelligent transportation system (ITS) strategies within the Town’s high-demand travel corridors and support efforts to deploy ITS strategies on a regional level.

Policy CIR-3.1.7

Conduct periodic analyses of roadway facilities and collision data in order to ensure traffic safety.

Implementation Measure CIR-3.1.7.1

The Town will develop and maintain a Local Road Safety Plan (LRSP).

Policy CIR-3.1.8

Update and maintain the Town evacuation plan, including analysis of potential routes, to ensure disaster preparedness.

Objective CIR-3.2

Reduce vehicle miles traveled (VMT) per capita consistent with the State of California’s goals and policies.

Policy CIR-3.2.1

Through layout of land uses, improved alternate modes, and provision of more direct routes, strive to reduce VMT per capita.

Policy CIR-3.2.2

Develop and maintain VMT thresholds consistent with California Governor’s Office of Planning and Research (OPR) recommendations and the California Environmental Quality Act (CEQA) Guidelines.

1 **Implementation Measure CIR-3.2.2.1**

2 The Town will develop and adopt VMT thresholds consistent with
3 CEQA Guidelines.

4 **Policy CIR-3.2.3**

5 In the event that significant adverse VMT impacts will result from the
6 construction of new developments in the Town, the Town shall make
7 every reasonable effort to have the developers adequately mitigate the
8 adverse impacts.

9 **Policy CIR-3.2.4**

10 The Town shall make every reasonable effort to have the developers of a
11 new development project fund, implement, operate, and/or participate in
12 Travel Demand Management (TDM) programs.

13 a. Consider travel demand management programs that increase the
14 average occupancy of vehicles and divert automobile trips to transit,
15 walking, and biking.

16 **Objective CIR-3.3**

17 Promote adoption of emerging technologies that would support the goals
18 and policies of the General Plan.

19 **Policy CIR-3.3.1**

20 The Town shall assist in the provision of support facilities such as
21 advanced fueling stations (e.g., electric) for new transportation
22 technologies.

23 **Policy CIR-3.3.2**

24 The Town shall collaborate with public-private transportation
25 partnerships (such as car sharing companies) to implement programs
26 that would improve circulation.

1 ***Bicycle and Pedestrian Facilities***

2 **Objective CIR-4.1**

3 Create a continuous and interconnected bicycle and pedestrian network that
4 is safe and accessible to all.

5 **Policy CIR-4.1.1**

6 The Town shall promote bicycle travel, as appropriate, and shall pursue all
7 available sources of funding for the development and improvement of
8 bicycle facilities.

9 **Policy CIR-4.1.2**

10 Bicycle facilities shall be identified, scheduled, and implemented in
11 compliance with the Town’s current Bicycle Transportation Plan and the
12 Trails Master Plan, as well as on other appropriate routes at the discretion
13 of the Town Council.

14 **Policy CIR-4.1.3**

15 Bicycle and pedestrian connections shall be continuous and convenient
16 to the nearest neighborhood center, school, or park.

17 **Policy CIR-4.1.4**

18 Orient development to encourage pedestrian and transit accessibility.
19 Strategies include locating buildings and primary entrances adjacent to
20 public streets, and providing clear and direct pedestrian paths across
21 parking areas and intersections.

22 **Policy CIR-4.1.5**

23 Provide pedestrian facilities that are accessible to persons with
24 disabilities, compliant with Americans with Disabilities Act (ADA)
25 standards for Accessible Design, and ensure roadway improvement
26 projects address accessibility and use universal design concepts.

1 **Policy CIR-4.1.6**

2 Collaborate with the appropriate members of the community, and
3 adjoining agencies, to develop and implement safe pedestrian routes to
4 schools, transit, and other highly frequented destinations. The safe routes
5 should include sidewalks, more visible pedestrian crossings, traffic
6 enforcement, traffic calming, and traffic safety information for the public.
7 See also Implementation Measure PSF-2.1.1.3.

8 **Policy CIR-4.1.7**

9 Ensure that plans for roadside trees take into consideration shade and
10 comfort for pedestrians and bicyclists.

11 **Policy CIR-4.1.8**

12 Continue to promote pedestrian connectivity and investigate potential
13 new pedestrian facilities throughout the Town and Downtown.

14 ***Transit Service***

15 **Objective CIR-5.1**

16 The Town will promote and support a safe, efficient, and coordinated public
17 transit system that meets residents' needs, reduces congestion, improves the
18 environment, and helps provide a viable non-automotive means of
19 transportation in and through the Town of Loomis.

20 **Policy CIR-5.1.1**

21 The Town should work with Placer County Transit and other transit
22 providers to plan and implement public transportation services within the
23 Town that are timely, cost-effective, and responsive to growth patterns
24 and transit demand.

- 25 a. Transit routes should conform to plans established by Placer County
26 Transit, and should generally coincide with major destinations for
27 employment and shopping, locations of major institutions,
28 concentrations of multi-family housing, and locations of other land
29 uses likely to attract public transit ridership.

- 1 b. Bus routes should follow major roads with service to residential
- 2 neighborhoods via collector streets.
- 3 c. Bus stops should be located in conformance with the applicable policies
- 4 of Placer County Transit, or other transit agencies operating services
- 5 within the Town in the future.
- 6 d. New bus stops should be considered at highly traveled destinations in
- 7 the Town in order to promote increased transit ridership.

8 **Policy CIR-5.1.2**

9 The Town should consider the transit needs of senior, disabled, minority,

10 low- income, and transit-dependent persons in making decisions

11 regarding transit services and in compliance with the Americans with

12 Disabilities Act.

13 **Policy CIR-5.1.3**

14 The Town should support efforts to provide demand-responsive service

15 ("paratransit") and other transportation services for those unable to use

16 conventional transit.

17 **Policy CIR-5.1.4**

18 The Town should consider convenient connections and cost-effective

19 transportation services, including rail, to major locations throughout the

20 region

21 ***Neighborhood Environment***

22 **Objective CIR-6.1**

23 The Town will promote implementation of traffic calming features and other

24 improvements which would discourage non-local traffic on residential

25 streets.

1 **Policy CIR-6.1.1**

2 The Town shall create and maintain a street system which protects
3 residential neighborhoods from unnecessary levels of traffic, while
4 providing for logical traffic circulation.

5 **Policy CIR-6.1.2**

6 The Town shall design and improve arterials to accommodate regional
7 traffic, and direct regional traffic to the arterials.

8 **Policy CIR-6.1.3**

9 The Town shall design streets and approve development in such a
10 manner as to prevent and eliminate high traffic flows and parking
11 problems within residential neighborhoods.

12 **Policy CIR-6.1.4**

13 The Town shall promote the development of a circulation system that
14 preserves the historic nature and character of neighborhoods and
15 districts, and reinforces neighborhood identity and integrity.

16 **Policy CIR-6.1.5**

17 The Town of Loomis shall establish and maintain a system to review
18 concerns regarding traffic flows within the Town.

19 ***Roadway System Funding***

20 **Objective CIR-7.1**

21 Secure increased funding for roadway improvements and maintenance.

22 **Policy CIR-7.1.1**

23 The Town shall aggressively pursue state and federal funding to
24 implement the primary elements of the Town's Circulation Plan.

1 **Policy CIR-7.1.2**
2 The Town shall require proposed new development projects to analyze
3 their contribution to increased vehicle, pedestrian, and bicycle traffic and
4 to implement, contribute fair share cost to, and/or dedicate right-of-way
5 for, the roadway improvements necessary to address their impact.

6 **Policy CIR-7.1.3**
7 The Town shall assess fees on new development sufficient to cover the
8 fair share portion of development's cumulative impacts on the local and
9 regional transportation system. The cost of all on-site roadways within
10 new development projects is the responsibility of the developer.

11 ***Roadway Maintenance***

12 **Objective CIR-8.1**
13 Ensure that the transportation system continues to provide safe, efficient,
14 and convenient access to its residents.

15 **Policy CIR-8.1.1**
16 The Town shall provide dependable and adequate resources to maintain
17 and repair the existing system of roads and bridges, according to
18 priorities established on an annual basis.

19 **Policy CIR-8.1.2**
20 The Town shall work with the Placer County Transportation Planning
21 Agency (PCTPA) to ensure that the PCTPA's Regional Transportation Plan is
22 coordinated with the Town's Capital Improvement Plan. This coordination
23 will allow access to Federal and State funds, where possible, for road
24 maintenance and improvements.

25 **Policy CIR-8.1.3**
26 Prior to acceptance of new local streets by the Town, provisions shall be
27 made for the ongoing maintenance of those facilities through a
28 Town-approved financing mechanism. Such provisions could include the

1 establishment of a community facilities district or other financing
2 mechanism covering the specific roadways identified, or assumption of all
3 maintenance responsibilities by the pertinent homeowners association or
4 other approved organization.

5 **Policy CIR-8.1.4**

6 The Town shall coordinate all transportation facility maintenance with the
7 relevant utility companies to ensure efficient, timely, and cost-effective
8 operations.

9 **Implementation Measure CIR-8.1.4.1**

10 The Town shall establish trench restoration policies.

11 ***Collaboration with Other Agencies***

12 **Objective CIR-9.1**

13 Develop a circulation system that provides connectivity to regional facilities
14 and supports regional traffic.

15 **Policy CIR-9.1.1**

16 The Town shall work closely with regional and local agencies to achieve an
17 efficient and interconnected transportation network for vehicles,
18 pedestrians, bicycles, and transit.

19 **Policy CIR-9.1.2**

20 The Town shall work closely with regional and local agencies to identify
21 sources of funding for regional transportation improvements.

22 ***Parking***

23 **Objective CIR-10.1**

24 Maintain and regulate an appropriate supply of public and private parking
25 that supports parking availability and auto access throughout the Town.

1
2
3
4
5
6
7
8
9
10

Policy CIR-10.1.1

The Town shall monitor the supply and utilization of public parking to identify any deficiencies and potential solutions.

Policy CIR-10.1.2

The Town shall modify minimum parking standards where appropriate to promote the use of alternative modes of travel.

Policy CIR-10.1.3

The Town shall provide bicycle parking facilities in the Town of Loomis where appropriate and feasible.

CIRCULATION

1

2

This page intentionally left blank.

Chapter

5

PUBLIC SERVICES AND FACILITIES

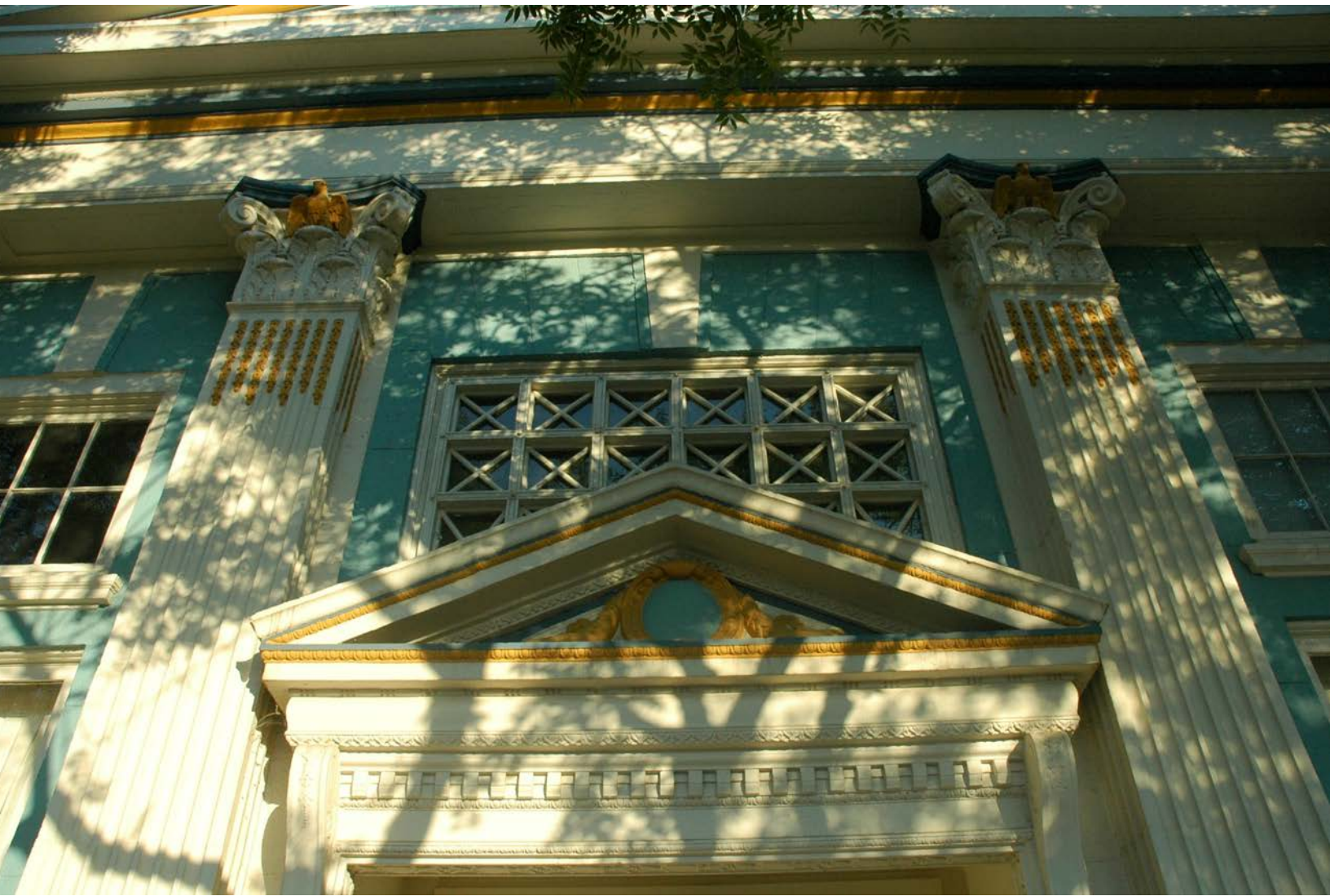

1 **PUBLIC SERVICES AND FACILITIES**

2 **INTRODUCTION**

3 Public services include administrative services (Town government administration,
4 permitting, inspection, etc.); road maintenance; police and fire protection;
5 emergency medical service and ambulance; school; libraries; water supply; sewage
6 collection, treatment, and disposal; drainage and flood control; and solid waste
7 collection and disposal. Road maintenance issues are addressed in the Circulation
8 Element (Chapter 4), Town funding is addressed in the Economic Development and
9 Finance Element (Chapter 10), safety in relation to wildfires, hazardous materials,
10 and emergency response are addressed in the Public Health, Safety, and Noise
11 Element (Chapter 7), and park facility and recreation program issues are addressed
12 in the Parks and Recreation Element (Chapter 8).

13 As noted in Section 5 of the *General Plan Update Setting (Volume III)*, municipal
14 services are provided Loomis residents by a variety of separate agencies, with only
15 administrative services, road maintenance, and the Loomis Library and Community
16 Learning Center being provided by the Town itself. The Town contracts with the
17 Placer County Sheriff's Department for law enforcement services. Fire protection
18 and emergency medical services are provided by the South Placer Fire District,
19 Penryn Fire Protection District, and/or the California Department of Forestry and
20 Fire Protection (CALFIRE), depending on the location of a fire within the Town. The
21 school facilities serving Loomis residents are provided by the Placer Union High
22 School District and Loomis Union School District. The Loomis Library and
23 Community Learning Center is no longer part of the Auburn-Placer County Library
24 system as of July 2016 and since 2017 operates as an entity of the Town. The areas
25 of the Town where a public water system is available are served by the Placer
26 County Water Agency; the areas not served presently rely on private, on-site wells.
27 Sewage collection, treatment and disposal services are provided by the South Placer
28 Municipal Utility District in areas of the Town where the facilities have been installed;
29 residents in other areas rely upon on-site sewage disposal systems. Drainage
30 facilities within the Town are maintained by the Town itself, and the Placer County
31 Flood Control and Water Conservation District is responsible for developing flood

1 control management strategies within the County. Solid waste management services
2 are provided by Recology Auburn Placer (Recology) to households that choose to
3 subscribe to the service; and the Western Placer Waste Management Authority
4 provides the Western Regional Sanitary Landfill (WRSL) disposal site.

5 **GOALS, OBJECTIVES, POLICIES, AND** 6 **IMPLEMENTATION MEASURES**

7 **Goals**

8 **Goal PSF-1:**

9 To achieve and continue high-levels of public services, utility services, and
10 facilities for Loomis residents, ~~when appropriate through coordination with~~
11 ~~outside service agencies.~~

12 **Goal PSF-2:**

13 To assist local school districts and the Loomis Library and Community Learning
14 Center as feasible in providing adequate educational facilities for Loomis
15 students of all ages and cooperate in developing joint community and
16 recreational uses.

17 **Objectives, Policies, and Implementation Measures**

18 **General**

19 **Objective PSF-1.1:**

20 The logical extension of utilities to provide a safe and reliable level of utility
21 service.

22 **Policy PSF-1.1.1:**

23 Non-residential and higher-density residential development shall not be
24 expanded into areas lacking public services infrastructure until existing

1 vacant land with these services within the Town limits is utilized, or
2 proposed development ensures the extension of necessary infrastructure
3 through actual construction or payment of fees.

4 **Policy PSF-1.1.2:**

5 New subdivisions shall be served by electric power and wired
6 communications, and development projects shall provide for said services
7 and their associated infrastructure prior to occupancy.

8 **Policy PSF-1.1.3:**

9 The Town shall coordinate with public and private utility providers to
10 encourage all infrastructure and services use the best available
11 technology and/or emerging technology to meet the needs of the Town.

12 **Policy PSF-1.1.4:**

13 The Town shall encourage expansion and improvement of wireless
14 communications systems and facilities.

15 **Policy PSF-1.1.5:**

16 Utilities in new neighborhoods shall be located underground where
17 operationally feasible, preferably with communications and other dry
18 utilities located within joint trenches; above-ground utilities in existing
19 neighborhoods shall be relocated underground where feasible through
20 advance scheduling to minimize disturbance.

21 **Implementation Measure PSF-1.1.5.1:**

22 The Town shall review new projects to ensure utilities and
23 telecommunications infrastructure are to be placed underground in
24 rights-of-way that have been designated to accommodate utility and
25 telecommunications networks. New development projects shall be
26 required to dedicate or set aside adequate right-of-way to
27 accommodate cable routes and equipment housings for present and
28 future public utility networks. Target date: Ongoing.

1 **Implementation Measure PSF-1.1.5.2:**

2 The Town shall be compensated for right-of-way use and right-of-way
3 pavement shall be resurfaced to Town paving standards in the Town's
4 Land Development Manual and the Town's Construction Standards
5 when trenching occurs. Target date: Ongoing.

6 **Implementation Measure PSF-1.1.5.3:**

7 The Town shall maintain the Town's Land Development Manual and
8 the Town's Construction Standards to address right-of-way use,
9 pavement repair standards following utility installation, bonding,
10 scheduling, and other associated content. Target date: Short-term.

11 **Policy PSF-1.1.6:**

12 New construction and reconstruction/restoration shall consider energy
13 conservation in the selection of building materials, building orientation,
14 and landscaping, and shall encourage the use of solar infrastructure on
15 new and existing structures, including public facilities, to actively
16 participate in local, state, and federal energy conservation programs and
17 strategies.

18 ***Fire Protection and Emergency Response Services***

19 **Objective PSF-1.2:**

20 The maintenance of a good working relationship with the appropriate
21 administrative fire districts, in the interest of public safety and the provision
22 of adequate fire protection services.

23 **Policy PSF-1.2.1:**

24 New development projects shall comply with the current Fire Code and
25 local fire safety ordinances, pay their fair share to mitigate the increased
26 demands on fire service, and shall coordinate with the appropriate fire
27 district to ensure, per fire department review, that adequate fire access
28 and design safety is provided. New development shall not lower the

1 Insurance Service Office (ISO) rating generated by review for insurance
2 services and current ratings shall be maintained.

3 **Implementation Measure PSF-1.2.1.1:**

4 The Town shall actively seek certification as a Fire Wise Community
5 and new subdivisions of five or more lots shall prepare and maintain a
6 Fire Safe Plan. Target date: Short-term and ongoing.

7 **Implementation Measure PSF-1.2.1.2:**

8 Development project applications shall be referred to the Fire Districts
9 for review and comment. Target date: Ongoing.

10 **Implementation Measure PSF-1.2.1.3:**

11 All new development shall pay their fair share of impact fees based on
12 the Fire District's fee schedule and shall design projects to ensure
13 service level standards are maintained. Target date: Ongoing.

14 **Policy PSF-1.2.2:**

15 The Town shall cooperate with the appropriate administrative fire districts
16 and ambulance service in the provision of prompt and adequate
17 emergency medical service.

18 ***Law Enforcement Services***

19 **Objective PSF-1.3:**

20 The adequate provision by new development projects to address incremental
21 impacts upon law enforcement services and facilities.

22 **Policy PSF-1.3.1:**

23 Within the Town's budgetary constraints, the Town shall fund officer staff
24 levels to maintain the County Sheriff's Department staffing ratio of 1
25 officer per 1,000 residents. If it is determined that lack of revenues could
26 jeopardize service, a plan and/or policies should be put in effect to
27 generate needed revenues.

1 **Implementation Measure PSF-1.3.1.1:**

2 New developments shall be required to fund their fair share of law
3 enforcement services, so that at least the minimum standard may be
4 maintained. Target date: Ongoing.

5 **Policy PSF-1.3.2:**

6 The Town shall coordinate with local law enforcement related to new
7 commercial, industrial, and residential design to ensure new projects do
8 not strain law enforcement service levels.

9 ***Water and Sewer Service***

10 **Objective PSF-1.4:**

11 The adequate provision of water and sewer service that keeps pace with
12 demand, provides for fire protection needs, and maintains public health.

13 **Policy PSF-1.4.1:**

14 Proposed development shall be connected to public water supply and
15 sewage disposal systems as follows:

- 16 1. Any dwelling unit proposed within proximity to the existing
17 community water supply or sewage disposal service shall be
18 connected to that service prior to occupancy, except where the District
19 determines that connection is infeasible because of elevation
20 difference or insufficient line capacity. Proximity shall be measured
21 and determined per District standards.
- 22 2. All development proposed in non-residential land use designations
23 shall be connected to the community water supply and sewage
24 disposal systems prior to occupancy.
- 25 3. Residential subdivisions proposing parcels of 2.2 acres or less shall be
26 connected to the community water supply and sewage disposal
27 systems prior to occupancy. Residential subdivisions greater than 2.2
28 acres not connected to community water or sewer systems shall
29 comply with County Environmental Health regulations for on-site

1 septic systems and shall ensure well water supplies meet state water
2 quality standards.

3 **Implementation Measure PSF-1.4.1.1:**

4 New development projects connecting to the community water supply
5 and or sewage disposal system shall provide a “Will Serve” letter to the
6 Town indicating adequate water service is secured through Placer
7 County Water Agency (PCWA) and adequate sewage disposal service is
8 secured through South Placer Municipal Utility District (SPMUD).
9 Target date: Ongoing

10 **Implementation Measure PSF-1.4.1.2:**

11 New development projects shall fund, upgrade, expand, and/or
12 provide new water and/or sewage infrastructure that is sized
13 adequately to meet expected peak flow demands from the
14 development. Where feasible, the sizing of new infrastructure should
15 be based on anticipated cumulative growth projections in the project
16 area with reimbursement agreements arranging to pay back
17 developers for the cost of oversizing to accommodate future growth.
18 Target date: Ongoing.

19 **Policy PSF-1.4.2:**

20 The Town shall encourage efficient water use and reduced sewer system
21 demand by coordinating with and promoting PCWA water conservation
22 policies and public education, requiring water-conserving design,
23 landscaping, and fixtures in new construction, encouraging water
24 conservation device retrofits in existing uses, and encouraging water-
25 conserving agricultural operations.

1 ***Stormwater Services***

2 **Objective PSF-1.5:**

3 Maintenance of existing drainage systems and new development that
4 provides adequate drainage and does not exceed the capacity of the Town's
5 drainage system.

6 **Policy PSF-1.5.1:**

7 New development applications will be denied unless it is demonstrated
8 they will not overload existing drainage facilities. New projects shall
9 provide for their incremental effect on existing storm drainage facilities,
10 as well as provide new facilities needed to adequately service the
11 increased runoff they may generate.

12 **Implementation Measure PSF-1.5.1.1:**

13 New developments shall provide a drainage study to the Town
14 Engineer during the application review process and shall improve
15 off-site drainage systems to ensure their capabilities to handle
16 increased flows, as directed by the Town Engineer. Target date:
17 Ongoing.

18 **Policy PSF-1.5.2:**

19 The Town shall encourage development designs that encourage low
20 impact development (LID) measures, and minimize drainage
21 concentrations, and impervious coverage to maintain natural
22 drainageways and drainage conditions in conformance with the West
23 Placer Storm Water Quality Design Manual and Town of Loomis Drainage
24 Master Plan programs and policies.

25 **Implementation Measure PSF-1.5.2.1:**

26 Storm water mitigation shall focus on four areas: (1) ensuring
27 stormwater discharge rates do not exceed pre-construction
28 stormwater discharge rates; (2) promoting permeable landscapes to
29 reduce stormwater surface flows; (3) preventing runoff contamination;

1 and)4) allowing natural treatment of runoff in detention ponds or
2 grass swales. Target date: Ongoing.

3 **Implementation Measure PSF-1.5.2.2:**

4 The Town shall evaluate the Town’s existing storm drainage
5 infrastructure as specified in the Town Drainage Master Plan and shall
6 include repairs in the Town’s Capital Improvement Program as need
7 and funding arise. Target date: Ongoing.

8 **Policy PSF-1.5.3:**

9 The Town shall acquire easements to creeks and waterways to maintain
10 drainage channels in their natural state and to allow for maintenance of
11 storm drain facilities.

12 ***Library Services***

13 **Objective PSF-1.6:**

14 Maintain and enhance the Town’s library services.

15 **Policy PDF-1.6.1:**

16 The Town shall ensure that the Loomis Library and Community Learning
17 Center facility is provided to current and future residents, and that new
18 development funds its fair share of library operations fees.

19 **Policy PDF-1.6.2:**

20 The Town should evaluate the potential for the expansion of the Loomis
21 Library and Community Learning Center facility to serve the needs of the
22 Town of Loomis.

23 **Implementation Measure PDF-1.6.2.1:**

24 As funding is available and demand arises, the Town should assess
25 library facility and operational needs to determine if facility expansion
26 can provide for additional community gathering spaces. Target Date:
27 Long-term.

1 ***Solid Waste Services***

2 **Objective PSF-1.7:**

3 Increase diversion of total solid waste generated by the Town through source
4 reduction, reuse, recycling, composting, and special waste management.

5 **Policy PSF-1.7.1:**

6 Loomis shall continue to work with the Town's solid waste collector in
7 improving the recycling and organic waste programs within the Town and
8 ensuring adequate waste disposal service is provided.

9 **Policy PSF-1.7.2:**

10 The Town should support source reduction, composting, and recycling
11 efforts by encouraging businesses to use recycled products in their
12 operations, encouraging consumers to use recycled products, and
13 through the use of recycled products in all Town departments, whenever
14 economically and technically feasible.

15 **Policy PSF-1.7.3:**

16 New developments shall be served by waste collection services to ensure
17 maintenance of health standards.

18 **Policy PSF-1.7.4:**

19 If in the future adequate landfill space, as determined by the County, is
20 not available to meet the Town's needs, no new development shall be
21 approved until such time as adequate regional landfill space is identified.

22 ***Schools***

23 **Objective PSF-2.1:**

24 The provision of adequate schools.

1
2
3
4
5
6
7
8
9
10
11
12
13
14
15
16
17
18
19
20
21

Policy PSF-2.1.1:

Loomis shall work with the school districts in reviewing district land use decisions involving the provision of adequate educational facilities for Loomis’s students, including the provision of safe routes to school.

Implementation Measure PSF-2.1.1.1:

Loomis shall continue the Joint Use Agreements with the schools to provide the community with educational and recreational access to school facilities and will work with the schools to achieve fair and affordable usage fees. Target date: Ongoing.

Implementation Measure PSF-2.1.1.2:

New development projects shall pay the appropriate fees based on each school district’s impact fee schedule and shall coordinate with the school districts to ensure that facilities, including the expansion of new facilities, are available as needed. Target date: Ongoing.

Implementation Measure PSF-2.1.1.3:

Loomis shall work with the school districts serving the Town to develop a Safe Routes to School Program as outlined by the United States Department of Transportation and shall coordinate with the districts to encourage ride-sharing, carpools, and school bus systems for students in Loomis. Target date: Long-term.

1

2

This page intentionally left blank.

Chapter

6

CONSERVATION OF RESOURCES



1 **CONSERVATION OF RESOURCES**

2 **INTRODUCTION**

3 The residents of Loomis enjoy an attractive natural setting of gently rolling hills, oak
4 woodlands, grasslands, riparian corridors, and other biological communities. Open
5 space resources include stream corridors, other aquatic resources, and wildlife
6 habitat. The Town core also contains a number of historical buildings. These
7 resources are described in detail in Sections 3 (Natural Resources), 4 (Cultural and
8 Historic Resources) and 8 (Parks and Recreation) of the Volume III (Setting and
9 Background Reports) of this General Plan.

10 The Town's open space resources include a limited number of park sites (see the
11 Parks, Recreation and Open Space Element [Volume I, Chapter 8]), but mostly
12 manifest themselves as the expansive, ~~low-density sparsely developed~~ areas in the
13 Residential Agricultural, Residential Estate and, to a lesser extent, the Rural
14 Residential land use designations. Within these areas, residential uses are visually
15 subordinate to the open feeling and character of the semi-rural countryside. Goals
16 and policies of this General Plan related to open space appear in this Element, but
17 also in the Land Use Element and the Parks, Recreation and Open Space Element
18 (Volume I, Sections 1 and 8, respectively).

19 Transportation is the main user of energy and the top source of air pollutant
20 emissions and greenhouse gas emissions in Loomis. Air pollution affects the public
21 and environmental health, while greenhouse gas emissions contribute on a global
22 scale to climate change, with the associated catastrophic environmental, social, and
23 economic repercussions. Energy use and efficiency in Loomis relates to the local
24 economy and household and business energy costs, but also the community's
25 resiliency. Issues related to air quality, greenhouse gas emissions, and energy are
26 addressed in this Element, but the objectives, policies, and implementation
27 measures that follow will be coordinated with related guidance in the Land Use,
28 Circulation, Public Services and Facilities, Public Health, Safety, and Noise, and
29 Economic Development and Finance Elements.

CONSERVATION OF RESOURCES

1 There is no State requirement that mandates the Town to have a Cultural and
2 Historical Resource Element in its General Plan; however, the Town wishes to
3 address the cultural and historical resources within the Town so that these valuable
4 resources may be protected to enhance the history and character of Loomis. This
5 Element addresses cultural and historical resources specifically, but does not
6 address recreation, community gatherings, or social events that may be associated
7 with the Parks, Recreation and Open Space Element (Volume I, Section 8).

8 **BIOLOGICAL RESOURCES**

9 The Town wishes to protect natural resources and open spaces that provide habitat
10 for plant and wildlife species, including those that are rare and unique to the region,
11 and provide opportunities for residents to experience these resources. This section
12 addresses conservation goals, objectives, policies, and implementation measures
13 for the protection of sensitive plant and wildlife species and associated open spaces
14 that are designated to protect specific biological species or habitats. Parks or other
15 recreational open spaces are discussed in the Parks, Recreation and Open Space
16 Element of this General Plan.

17 **Goals, Objectives, Policies, and Implementation Measures**

18 ***Goals***

19 **Goal BIO-1:**

20 Foster preserved and enhanced local, unique, and sensitive biological
21 communities and species that occur within the Town.

22 **Goal BIO-2:**

23 Protect and enhance groundwater and surface water quality within the Town.

1 ***Objectives, Policies, and Implementation Measures***

2 **Objective BIO-1.1:**

3 To protect areas rich in wildlife or plant species of a fragile ecological nature,
4 including areas providing habitat for sensitive plant and wildlife species such
5 as species that are considered rare or endangered.

6 **Policy BIO-1.1.1:**

7 The Town shall actively encourage the preservation of vegetation
8 communities that provide habitat for sensitive plant and wildlife species.

9 **Implementation Measure BIO-1.1.1.1:**

10 The Town shall require projects that may have sensitive plant or
11 wildlife species to identify sensitive plant and wildlife species that may
12 occur on a project site through the preparation of a Biotic Resource
13 Evaluation. Prior to approval of discretionary development permits
14 involving parcels near significant ecological resource areas, the Town
15 shall require, as part of the environmental review process, a biotic
16 resources evaluation prepared by a qualified biologist. The biologist
17 shall follow accepted protocols for surveys (if needed) and
18 subsequent procedures that may be necessary to complete the
19 evaluation. The Biotic Resource Evaluation shall identify all "Significant
20 Ecological Areas" that may be directly or indirectly impacted by a
21 Project. Significant Ecological Areas shall include, but not be limited to:

- 22 – Aquatic resources;
- 23 – Stream environment zones;
- 24 – Suitable habitat for rare, threatened, or endangered species,
25 species of concern, and other sensitive species;
- 26 – Large areas of non-fragmented native or naturalized habitat,
27 including oak woodlands and riparian habitat;
- 28 – Potential wildlife movement corridors; and
- 29 – Important spawning areas for anadromous fish.

CONSERVATION OF RESOURCES

1 **Implementation Measure BIO-1.1.1.2:**

2 The Town will limit development on slopes with a gradient in excess of
3 30 percent or in areas of sensitive or highly utilized habitat, through
4 appropriate zoning standards and individual development project
5 review.

6 **Implementation Measure BIO-1.1.1.3:**

7 Where direct and indirect impacts to special-status plant and wildlife
8 species or their habitat cannot be avoided, project proponents shall
9 develop appropriate avoidance and minimization measures for
10 implementation during construction and operation of the project and
11 appropriate mitigation to reduce impacts to these resources to the
12 maximum extent feasible.

13 **Objective BIO-1.2:**

14 To protect stream and associated riparian habitats that occur within the
15 Town including protection of water quality within streams and other
16 watercourses.

17 **Policy BIO-1.2.1:**

18 The Town shall require projects to avoid or minimize direct and indirect
19 impacts to streams and associated riparian habitats to the maximum
20 extent feasible.

21 **Implementation Measure BIO-1.2.1.1:**

22 Development adjacent to streams shall be designed, constructed, and
23 maintained to avoid adverse impacts on upland and wetland riparian
24 vegetation, stream bank stability, and stream water quality to the
25 maximum extent feasible.

26 **Implementation Measure BIO-1.2.1.3:**

27 Proposed structures and grading shall be set back a minimum of 100
28 feet from the outermost extent of riparian vegetation, or outside of
29 the 100-year floodplain, whichever is greatest. Lesser setbacks may be

1 approved where site-specific studies of biology and hydrology,
2 prepared by qualified professionals approved by the Town,
3 demonstrate that a lesser setback will provide equal protection for
4 stream resources.

5 **Implementation Measure BIO-1.2.1.4:**

6 Development shall be set back from ephemeral or intermittent
7 streams a minimum of 50 feet, to the extent of riparian vegetation, or
8 to the 100-year floodplain, whichever is greatest.

9 **Implementation Measure BIO-1.2.1.5:**

10 Proposed development shall include surface water drainage facilities
11 that are designed, constructed, and maintained to ensure that the
12 increased runoff caused by development does not contribute to the
13 erosion of stream banks, or introduce pollutants into watercourses.

14 **Implementation Measure BIO-1.2.1.6:**

15 The Town shall encourage the use of natural stormwater drainage
16 systems to preserve and enhance existing natural features. The Town
17 shall promote flood control efforts that maintain natural conditions
18 within riparian areas.

19 **Implementation Measure BIO-1.2.1.7:**

20 Proposed development shall incorporate measures to minimize soil
21 erosion, and stream and drainage way sedimentation during
22 construction, and over the life of each project. The Town will
23 periodically review its ordinances requiring erosion and sediment
24 control, and will update them when necessary to ensure their
25 continuing effectiveness.

26 **Implementation Measure BIO-1.2.1.8:**

27 Proposed development shall be designed, constructed, and
28 maintained to prevent the discharge of untreated effluent into local
29 streams to the maximum extent feasible, including the introduction of

CONSERVATION OF RESOURCES

1 contaminants such as pesticides, fertilizers, and petroleum products
2 and other contaminants carried by urban runoff.

3 **Implementation Measure BIO-1.2.1.9:**

4 The Town shall require that development projects proposing to
5 encroach into a stream corridor or stream-aquatic resource setback to
6 do one or more of the following, in descending order of desirability
7 and subject to appropriate regulatory approval:

- 8 – Avoid the disturbance of riparian vegetation;
- 9 – Replace riparian vegetation (on-site, in-kind);
- 10 – Restore another section of stream (in-kind) where the restoration
11 will provide direct benefit to streams within the Town of Loomis;
12 and/or
- 13 – Pay a mitigation fee for restoration elsewhere (e.g., aquatic
14 resource mitigation banking program).

15 **Implementation Measure BIO-1.2.1.10:**

16 Prior to approval of discretionary development permits involving
17 parcels near significant ecological resource areas such as stream
18 courses and associated riparian areas, project applicants shall
19 demonstrate that upland grading activities will not contribute to the
20 direct cumulative degradation of stream quality.

21 **Implementation Measure BIO-1.2.1.11:**

22 The following activities are prohibited within stream corridor setbacks:
23 filling or dumping; the disposal of agricultural wastes; channelization
24 or placement of dams; the use of pesticides that may be carried into
25 stream waters except as needed to safeguard public health such as
26 with mosquito abatement or other vector control programs; grading,
27 or the removal of natural vegetation within the required setback area,
28 except with grading permit approval. This measure is not intended to
29 prevent the reasonable maintenance of natural vegetation to improve
30 vegetation health and habitat value.

1 **Implementation Measure BIO-1.2.1.12:**

2 Where stream or other aquatic resource protection is required or
3 proposed, the Town shall require proposed public and private
4 development to:

- 5 – Preserve stream corridors and setbacks through easements or
6 dedications. Parcel lines or easements shall be located to optimize
7 resource protection;
- 8 – Designate easement or dedication areas as open space;
- 9 – Protect stream corridors and their habitat value by:
 - 10 1. providing adequate setbacks;
 - 11 2. maintaining stream corridors in their natural state;
 - 12 3. employing restoration techniques, where necessary and
13 appropriate;
 - 14 4. using appropriate native riparian vegetation within stream
15 corridors similar to vegetation found within the watershed
16 where impacts occur;
 - 17 5. prohibit the planting of invasive or non-native plants within
18 stream setbacks; and
 - 19 6. avoiding native tree removal within stream corridors except as
20 necessary to address health and safety concerns.
- 21 – Use techniques that ensure development will not cause or worsen
22 natural hazards near streams, and will include erosion and
23 sediment control practices such as:
 - 24 ▪ turbidity screens (to minimize erosion and siltation); and
 - 25 ▪ temporary vegetation sufficient to stabilize disturbed areas.

CONSERVATION OF RESOURCES

1 **Implementation Measure BIO-1.2.1.13:**

2 The Town shall require the preservation of native riparian and aquatic
3 resource areas as open space to the maximum extent feasible during
4 review of proposed public and private projects, using fee title or
5 conservation easement acquisition, land conservancy participation,
6 and/or other measures as appropriate.

7 **Implementation Measure BIO-1.2.1.14:**

8 The Town shall identify opportunities to periodically monitor
9 designated biological open space areas to ensure the long-term
10 protection of the intended functions and values of the open space,
11 consistent with available funding. The Town will obtain permission
12 from private property owners prior to monitoring private parcels.

13 **Implementation Measure BIO-1.2.1.15:**

14 The Town shall encourage the use of volunteer labor from
15 environmental groups or organizations to participate in open space
16 maintenance and habitat improvement. The Town shall encourage
17 periodic open space maintenance days within designated biological
18 open space to remove trash and note areas of habitat degradation.
19 Town staff will not be mandated to participate in or organize open
20 space maintenance activities with the exception of providing access
21 permission as appropriate to land owned by the Town.

22 **Implementation Measure BIO-1.2.1.16:**

23 The Town shall allow and encourage educational opportunities within
24 designated public open space with the purpose of educating residents
25 as to the inherent value of open space and protecting the unique
26 biological resources of the region. Groups and organizations
27 requesting access to open spaces will be required to demonstrate that
28 proposed activities will not negatively affect the existing functions and
29 values of open spaces.

1 **Policy BIO-1.2.2:**

2 The Town shall prohibit grading activities during the rainy season
3 (approximately November-March), unless adequately mitigated to avoid
4 sedimentation of streams and damage to riparian areas.

5 **Implementation Measure BIO-1.2.2.1:**

6 Grading activities within or adjacent to riparian corridors will not
7 occur during the rainy season unless the project proponent
8 incorporates appropriate Best Management Practices as approved by
9 the Town and applicable regulatory agencies to protect water quality
10 of streams and associated riparian habitats during grading activities.

11 **Objective BIO-1.3:**

12 To protect aquatic resources, including wetlands, that occur within the Town.

13 **Policy BIO-1.3.1:**

14 Aquatic resources, including wetlands shall be preserved whenever
15 feasible. Appropriate mitigation approved by the Town and applicable
16 regulatory agencies shall be implemented when direct or indirect impacts
17 to aquatic resources cannot be avoided.

18 **Implementation Measure BIO-1.3.1.1:**

19 The environmental review of development proposed on sites with
20 aquatic resources shall include the preparation of an aquatic
21 resources delineation, and the formulation of appropriate mitigation
22 measures to address project-related direct and indirect impacts to
23 regulated aquatic resources. The Town shall support the "no net loss"
24 policy for aquatic resources regulated by the applicable state and
25 federal regulatory agencies. Coordination with these agencies at all
26 levels of project review and permitting shall continue to ensure that
27 appropriate mitigation measures and the concerns of these agencies
28 are adequately addressed during the review process.

CONSERVATION OF RESOURCES

1 **Implementation Measure BIO-1.3.1.2:**

2 The Town shall require that newly-created parcels include adequate
3 space outside of aquatic resource and riparian setback areas to
4 ensure that property owners will not place improvements within areas
5 that require protection.

6 **Implementation Measure BIO-1.3.1.3:**

7 The Town shall require new development to mitigate loss of aquatic
8 resources in both regulated and non-regulated features to achieve "no
9 net loss" through any combination of the following, in descending
10 order of desirability:

- 11 1. Avoidance of aquatic resource habitat;
- 12 2. Where avoidance is not feasible, minimization of impacts on the
13 resource;
- 14 3. Compensation, including use of a mitigation banking program that
15 provides the opportunity to mitigate impacts to rare, threatened,
16 and endangered species and/or the habitat which supports these
17 species in aquatic and riparian areas. Mitigation and
18 compensation are encouraged to be located within the Town or to
19 directly benefit resources that occur within the Town; or
- 20 4. Replacement of a degraded or destroyed aquatic resources at a
21 ratio of at least 1:1, based on the biotic value of the resource and
22 proposed mitigation as determined by the required environmental
23 analysis and appropriate regulatory agencies.

24 **Implementation Measure BIO-1.3.1.4:**

25 The Town shall require project-by-project review of sites where vernal
26 pools exist, to assess project-related direct and indirect impacts to
27 threatened and endangered pool plant species and identify
28 appropriate mitigation measures.

1 **Objective BIO-1.4:**

2 To protect oak woodlands and other significant native trees as identified by
3 the Town Council.

4 **Policy BIO-1.4.1:**

5 Oak woodland and protected trees shall be preserved on-site whenever
6 feasible during proposed project design and construction.

7 **Implementation Measure BIO-1.4.1.1:**

8 Project proponents shall show during project review that project
9 design has avoided oak woodland and protected trees to the greatest
10 extent feasible.

11 **Implementation Measure BIO-1.4.1.2:**

12 Project design measures shall include appropriate tree protection
13 measures during construction for protected trees to be preserved on-
14 site.

15 **Implementation Measure BIO-1.4.1.3:**

16 Healthy protected trees shall only be removed or significantly
17 trimmed when determined to be necessary because of safety
18 concerns, conflicts with utility lines and other infrastructure, the need
19 for thinning to maintain a healthy stand of trees, to implement
20 required fire reduction, or where there is no feasible alternative to
21 removal.

22 **Implementation measure BIO-1.4.1.4:**

23 When protected trees are removed by a proposed project, they shall
24 be replaced in sufficient numbers to maintain the Town's overall tree
25 canopy.

26 **Policy BIO-1.4.2:**

27 The Town shall require the preservation, replacement, and expansion of
28 tree canopy within Town limits, provided adequate planting space is

CONSERVATION OF RESOURCES

1 available. Such preservation, replacement, and expansion shall be
2 undertaken in accordance with good forestry practices and in a manner
3 that protects public health and safety.

4 **AIR QUALITY, GREENHOUSE GAS EMISSIONS, AND** 5 **ENERGY**

6 Air pollution affects public health and the environment on localized and regional
7 scales. Similarly, greenhouse gas emissions contribute to global climate change,
8 which has localized effects. State and regional standards and targets have been
9 established for air pollutants and greenhouse gas emissions, as well as energy
10 efficiency and production – this state and regional guidance is intended to reduce
11 harmful air pollution and greenhouse gas emissions, and to reduce reliance upon
12 greenhouse gas-producing energy sources. However, the co-benefits of planning to
13 reduce air pollutant and greenhouse gas emissions and to enhance energy
14 efficiency speak to the goals in other Elements of this General Plan. For example,
15 land use and transportation policies that reduce vehicular transportation demand
16 and promote alternatives to automobile travel also can reduce household and
17 business transportation costs, enhance transportation access, reduce time spent
18 commuting, along with other benefits. Relatively compact and infill development can
19 reduce automobile travel, but also can more efficient to serve with public
20 infrastructure and services. Measures that promote energy efficiency reduce
21 greenhouse gas emissions, but also save on household and business utility costs.
22 Encouraging reinvestment in existing developed areas can reduce air pollutant and
23 greenhouse gas emissions, but also helps to conserve important open space
24 functions, such as agriculture, recreation, watershed protection, and visual
25 enjoyment.

26 Toxic air contaminants can also result in increased localized human health risks. The
27 primary long-term sources of toxic air contaminants in the Planning Area are rail
28 operations and diesel-powered trucks along Interstate 80. Agricultural equipment
29 and construction equipment and vehicles are also common sources of diesel
30 particulate matter, a common toxic air contaminant.

1 The objectives, policies, and implementation measures that follow will be
2 implemented in coordination with related guidance in the Land Use, Circulation,
3 Economic Development and Public Finance, Public Services and Facilities, and Public
4 Health, Safety, and Noise Elements.

5 **Goals, Objectives, Policies, and Implementation Measures**

6 ***Goals***

7 **Goal AQGHGE-1:**

8 Reduced generation of air pollutant and greenhouse gas (GHG) emissions, and
9 reduced reliance upon GHG-generating energy sources.

10 ***Objectives, Policies, and Implementation Measures***

11 **Objective AQGHGE-1.1:**

12 Integrate the Town's land use and circulation planning, as well as
13 incorporation of technologies to reduce air pollutant and greenhouse gas
14 emissions.

15 **Policy AQGHGE-1.1.1:**

16 Coordinate with the Placer County Air Pollution Control District and other
17 agencies in efforts to reduce air pollutant and greenhouse gas emissions
18 from existing sources and new development.

19 **Policy AQGHGE-1.1.2:**

20 Encourage incorporation of technologies that are less polluting in new
21 and existing development.

22 **Implementation Measure AQGHGE-1.1.2.1:**

23 During the development review process, the Town will require that
24 project proponents conduct an air quality analysis to determine
25 potential air quality impacts. Analysis will evaluate emissions relative

CONSERVATION OF RESOURCES

1 to Placer County Air Pollution Control District thresholds of
2 significance or other applicable thresholds. Those projects that exceed
3 applicable significance thresholds, or could otherwise result in a
4 significant air quality impact, shall incorporate applicable and feasible
5 mitigation measures, as recommended by Placer County Air Pollution
6 Control District or otherwise demonstrated to achieve reductions, in
7 order to minimize or offset construction and operational emissions.

8 **Implementation Measure AQGHGE-1.1.2.2:**

9 The Town will promote available incentives to encourage the
10 replacement of existing inefficient and highly polluting wood stoves,
11 wood inserts, or fireplaces with cleaner burning and more efficient
12 home heating devices.

13 **Implementation Measure AQGHGE-1.1.2.3:**

14 The Town will develop an ordinance prohibiting the installation of
15 wood burning stoves and fireplaces and regulating and limiting
16 natural gas devices in new development, with appropriate phasing
17 and exemptions. The Town will consider exemptions where, due to the
18 specific requirements of the proposed use, the use of all-electric
19 devices is demonstrated to be infeasible. The Town will consider
20 electricity reliability and will coordinate with prevailing electricity
21 suppliers regarding the reliability of electricity sources in the
22 development of this ordinance.

23 **Policy AQGHGE-1.1.3:**

24 Support land use and transportation projects that place homes and
25 destinations in closer proximity, increase accessibility to transit, improve
26 bicycle/pedestrian access, promote carpooling or vanpooling, or
27 otherwise reduce passenger vehicle travel demand.

28 **Implementation Measure AQGHGE-1.1.3.1:**

29 The Town will maintain and update, as appropriate, transportation
30 impact fees that are allocated based on net vehicular travel demand
31 rather than peak-hour trip generation and new development shall

CONSERVATION OF RESOURCES

1 contribute on a fair-share basis to the cost of providing multi-modal
2 transportation, including bikeways, pedestrian paths, and transit
3 facilities.

4 **Implementation Measure AQGHGE-1.1.3.2:**

5 The Town will require that new developments dedicate land sufficient
6 for park-and-ride lots when the location is appropriate for such
7 facilities.

8 **Implementation Measure AQGHGE-1.1.3.3:**

9 The Town will pursue funding for transportation and infrastructure
10 improvement programs targeted at reducing air pollutant and
11 greenhouse gas emissions.

12 **Policy AQGHGE-1.1.4:**

13 Reduce air pollutant and greenhouse gas emissions from Town
14 operations, to the extent feasible, through investments in energy
15 efficiency, renewable energy generation, and clean transportation.

16 **Implementation Measure AQGHGE-1.1.4.1:**

17 The Town's vehicle and equipment fleets will be updated over time
18 with more fuel-efficient, low-emission vehicles.

19 **Implementation Measure AQGHGE-1.1.4.2:**

20 The Town will pursue funding to install electric vehicle infrastructure
21 to serve both Town vehicles and the community and examine financial
22 incentives available to install solar power generating facilities on
23 Town-owned structures.

24 **Implementation Measure AQGHGE-1.1.4.3:**

25 The Town will use the lowest commercially available volatile organic
26 compound emitting architectural coatings (e.g., paints, stains,
27 industrial maintenance coatings, traffic coatings, and many other

CONSERVATION OF RESOURCES

1 products) with the objective of using coatings with a VOC standard of
2 less than 10 g/L (i.e.) in all cases for which such coatings are available.

3 **Policy AQGHGE-1.1.5:**

4 Review and condition development projects, as appropriate, for
5 consistency with State and regional greenhouse gas emissions reduction
6 targets.

7 **Policy AQGHGE-1.1.6:**

8 Prioritize projects that manage travel demand by providing for a
9 complementary land use mix, integrating alternative transportation
10 infrastructure and programs, improving the jobs-housing balance such
11 that local employment opportunities fit the local job interests and ability
12 of residents, improving proximity and access to key destinations, or
13 otherwise decrease vehicle miles traveled.

14 **Implementation Measure AQGHGE-1.1.6.1:**

15 The Town will evaluate proposed projects to determine whether they
16 would contribute on a fair-share basis to meeting the State's
17 greenhouse gas emissions reduction mandates. For most types of
18 development projects, the Town will use an efficiency-based threshold
19 (net greenhouse gas emissions per-capita or per service population or
20 other appropriate normalizing metric) to evaluate new development
21 and whether net new greenhouse gas emissions would be consistent
22 with the State's greenhouse gas emissions reduction mandates.
23 Where an efficiency-based threshold is not appropriate for
24 demonstrating a project's consistency with State greenhouse gas
25 emissions reduction mandates, the Town may employ mass
26 emissions-based thresholds. When necessary, new development shall
27 incorporate feasible greenhouse gas emissions reduction measures,
28 best available control technologies, performance standards, and/or
29 verifiable and additional offsets or off-site energy efficiency
30 improvements or other off-site reduction measures.

1 **Implementation Measure AQGHGE-1.1.6.2:**

2 The Town will coordinate with local and regional transit organizations
3 and transportation planning agencies to work to increase connectivity
4 between complementary forms of transit (e.g., rail and bus, bus and
5 bicycle/pedestrian trails, micro transit) with the intent to improve
6 availability and accessibility of alternative transportation options to
7 access local and regional destinations.

8 **Objective AQGHGE-1.2.**

9 The protection of public and environmental health through reduced
10 exposure to air pollutant and toxic air contaminant emissions.

11 **Policy AQGHGE-1.2.1:**

12 The Town shall consider land use compatibility for the purposes of
13 potential emissions sources and proximity to sensitive receptors, and
14 shall encourage the use of applicable buffer distances, as recommended
15 by the California Air Resources Board, between sensitive receptors and
16 sources of substantial pollutant concentrations, and planting
17 recommendations for vegetation to reduce air pollutant emissions
18 exposure. In cases in which recommended buffers are infeasible, feasible
19 alternative methods to reduce ambient air pollutant concentrations from
20 potential sources of toxic air contaminants shall be incorporated.

21 **Implementation Measure AQGHGE-1.2.1.1:**

22 Recognizing that trees and other vegetation can provide a biological
23 means of reducing air contaminants, existing trees should be retained
24 and incorporated into project design wherever feasible. The additional
25 planting of an appropriate number of trees along roadways and in
26 parking areas shall be encouraged.

27 **Implementation Measure AQGHGE-1.2.1.2:**

28 The Town will coordinate with Placer County Air Pollution Control
29 District in evaluating the exposure of sensitive receptors to toxic air
30 contaminants. When projects could generate or expose sensitive

CONSERVATION OF RESOURCES

1 receptors to substantial air pollutant concentrations, the Town will
2 require a screening level analysis, and if necessary, a more detailed
3 health risk analysis to assess potential health impacts. Projects shown
4 to result in significant health risks shall incorporate strategies
5 recommended by Placer County Air Pollution Control District and
6 other effective strategies, as needed, to reduce exposure and related
7 impacts.

8 **Implementation Measure AQGHGE-1.2.1.3:**

9 The Town will evaluate proposed development using Placer County Air
10 Pollution Control District-recommended buffer distances for land uses
11 known to generate substantial odors in order to minimize the
12 exposure of sensitive receptors to such odors.

13 **Objective AQGHGE-1.3:**

14 Reduce energy consumption and increase use, generation, and storage of
15 renewable energy.

16 **Policy AQGHGE-1.3.1.**

17 Collaborate with local energy providers to support energy efficiency
18 incentive programs, consumer education, and the purchase and
19 distribution of renewable and low greenhouse gas emissions sources of
20 electricity.

21 **Policy AQGHGE-1.3.2:**

22 Encourage the increased availability, storage, and use of renewable
23 energy in Loomis.

24 **Policy AQGHGE-1.3.3:**

25 Encourage energy efficiency measures in existing and new development.

1 **Implementation Measure AQGHGE-1.3.3.1:**

2 The Town will maintain and update the Municipal Code, as
3 appropriate, to provide clear guidance for renewable energy
4 generation, distribution, and storage infrastructure.

5 **Implementation Measure AQGHGE-1.3.3.2:**

6 The Town will pursue funding and financing programs for the
7 installation and use of renewable energy infrastructure in new and
8 existing development, as well as energy efficiency retrofits of existing
9 buildings.

10 **CULTURAL AND HISTORICAL RESOURCES**

11 The Town's purposes for including goals, objectives, policies, and implementation
12 measures for cultural resources in its General Plan include the following:

- 13 > To encourage and facilitate public knowledge, understanding and
14 appreciation of the Town's historic past and unique sense of place;
- 15 > To foster civic and neighborhood pride and a sense of identity based on the
16 recognition and use of cultural resources;
- 17 > To promote the enjoyment, celebration, and use of cultural resources
18 appropriate for the education and recreation of the people of the Town;
- 19 > To protect and enhance the Town's attraction to tourists and visitors,
20 stimulating business and industry;
- 21 > To identify as early as possible and resolve conflicts between preservation of
22 cultural resources and alternative land uses;
- 23 > To integrate the preservation and enhancement of cultural resources into
24 public and private land use management and development process; and
- 25 > To encourage public participation in identifying and preserving historical and
26 architectural resources.

1 **Goals, Objectives, Policies, and Implementation Measures**

2 ***Goals***

3 **Goal H-1:**

4 Preserve the historic character of the Town.

5 **Goal H-2:**

6 Celebrate, preserve, enhance, discover, explore, share, learn from, and expand
7 on the history of Loomis. Use the history and cultural resources of the
8 community to educate, share, interpret, and celebrate the past and present
9 character of the Town.

10 ***Objectives, Policies, and Implementation Measures***

11 **Objective H-1.1:**

12 The preservation of the historic character of the Town through the
13 preservation of significant historic buildings, structures, sites, and districts, as
14 well as prehistoric archeological resources.

15 **Policy H-1.1.1:**

16 The Town shall actively encourage the maintenance and preservation of
17 significant cultural resources.

18 **Implementation Measure H-1.1.1.1:**

19 The Town shall encourage the maintenance and/or repair for the
20 preservation and rehabilitation of significant cultural resources when
21 it is feasible. Identification and evaluation of cultural resources and
22 their significance should take place early in the planning process by
23 qualified professionals, and alternatives for preservation,
24 rehabilitation, and protection should be considered in the decision-
25 making process. Guidance for the Town for both requirements for
26 required types of reports and also for Town report review will be
27 provided for consultant studies related to the identification and

1 evaluation of any resources, helping in the decision making regarding
2 any actions proposed.

3 **Implementation Measure H-1.1.1.2:**

4 The Town shall require projects to minimize impacts, should a
5 prehistoric or historical archeological site be found during
6 construction, through a resource protection plan, developed and
7 included in the approvals for every project that could encounter
8 subsurface finds.

9 **Implementation Measure H-1.1.1.3:**

10 The Town will encourage the occupancy of historic buildings to ensure
11 maintenance and/or repair and long-term preservation through
12 facilitating fee reductions of local agency development fees.

13 **Policy H-1.1.2:**

14 Loomis shall encourage the reuse and revitalization of historic buildings.

15 **Policy H-1.1.3:**

16 The significant alteration of character-defining features of buildings
17 deemed by the Town to be historically valuable shall be prohibited in
18 cases where alternatives for reuse are found to be feasible.

19 **Implementation Measure H-1.1.3.1:**

20 Whenever possible, the Town will offer flexibility in development
21 standards consistent with the California Historical Building Code to
22 developers working with historically significant properties.

23 **Objective H-1.2:**

24 To share the rich history of the Town with residents and tourists to the
25 community.

CONSERVATION OF RESOURCES

1 **Policy H-I.2.1:**

2 The Town shall use its prehistory and history to create programs with
3 concerned groups to help share historical information with the local
4 residents and visitors. This shall include information on the under-
5 represented populations historically associated with the Town, such as
6 the traditionally and culturally affiliated California Native American tribes
7 that once occupied the area and the Asian individuals and groups who
8 came to work and settle in the Town.

9 **Implementation Measure H-1.2.1.1:**

10 The Town may consider coordination with the Loomis Basin Historical
11 Society, the South Placer Heritage Foundation, school groups, local
12 historians and ethnographers, and others in the community to
13 prepare a cultural resources inventory, as resources permit. Any such
14 cultural resource inventory shall be subject to the adoption of the
15 Town Council before being considered an official document of the
16 Town. A set of local standards for listing in this inventory should be
17 devised. The survey could be completed by created districts, historic
18 themes, or any grouping desired. The inventory could be a
19 combination of archival research, field studies, oral histories, and
20 reviews of local buildings, structures, objects, and sites.

21 Facilities with information include the following, with sources
22 identified that may be of use in an inventory include, but are not
23 limited to:

- 24 – Placer County Archives and Research Center
- 25 ▪ Maps: <https://www.placer.ca.gov/2843/Online-Maps>
- 26 ▪ Deeds/Official Records: <https://placer.access.preservica.com/>
- 27 ▪ Photographs
- 28 – Loomis Library and Community Learning Center
- 29 ▪ Loomis Basin Historical Society collection
- 30 ▪ Local History collection

- 1 ▪ Genealogy collection
- 2 – California State Library
- 3 ▪ Sanborn Fire Insurance maps
- 4 ▪ Historic map collection
- 5 – Other Sources
- 6 ▪ Loomis Fire Department
- 7 ▪ On-line newspapers
- 8 ▪ Methodist Church

9 **Implementation Measure H-1.2.1.2:**

10 Work with the Chamber of Commerce to include interpretive
11 materials in locations of former sites and current locations of
12 buildings and structures, as well as features where historic events,
13 important at any level (national, state, or local), occurred in
14 conjunction with the Chamber’s Fruit Label program. The program
15 shall allow for on-going additions as more places are recognized as of
16 interest or importance. Signage choices may include text, graphic, or
17 other appropriate interpretive methods maintained by the Chamber,
18 Town, or other appropriate organizations.

19 **Implementation Measure H-1.2.1.3:**

20 The Town shall work with appropriate organizations to provide a
21 school program for local history for third-grade students, the grade at
22 which State educational standards require local history. This unit can
23 be coordinated with the interpretive signage, gearing the overall
24 content for the classroom to be age-appropriate.

25

CONSERVATION OF RESOURCES

1

2

This page intentionally left blank.

Chapter

7

PUBLIC HEALTH, SAFETY, AND NOISE

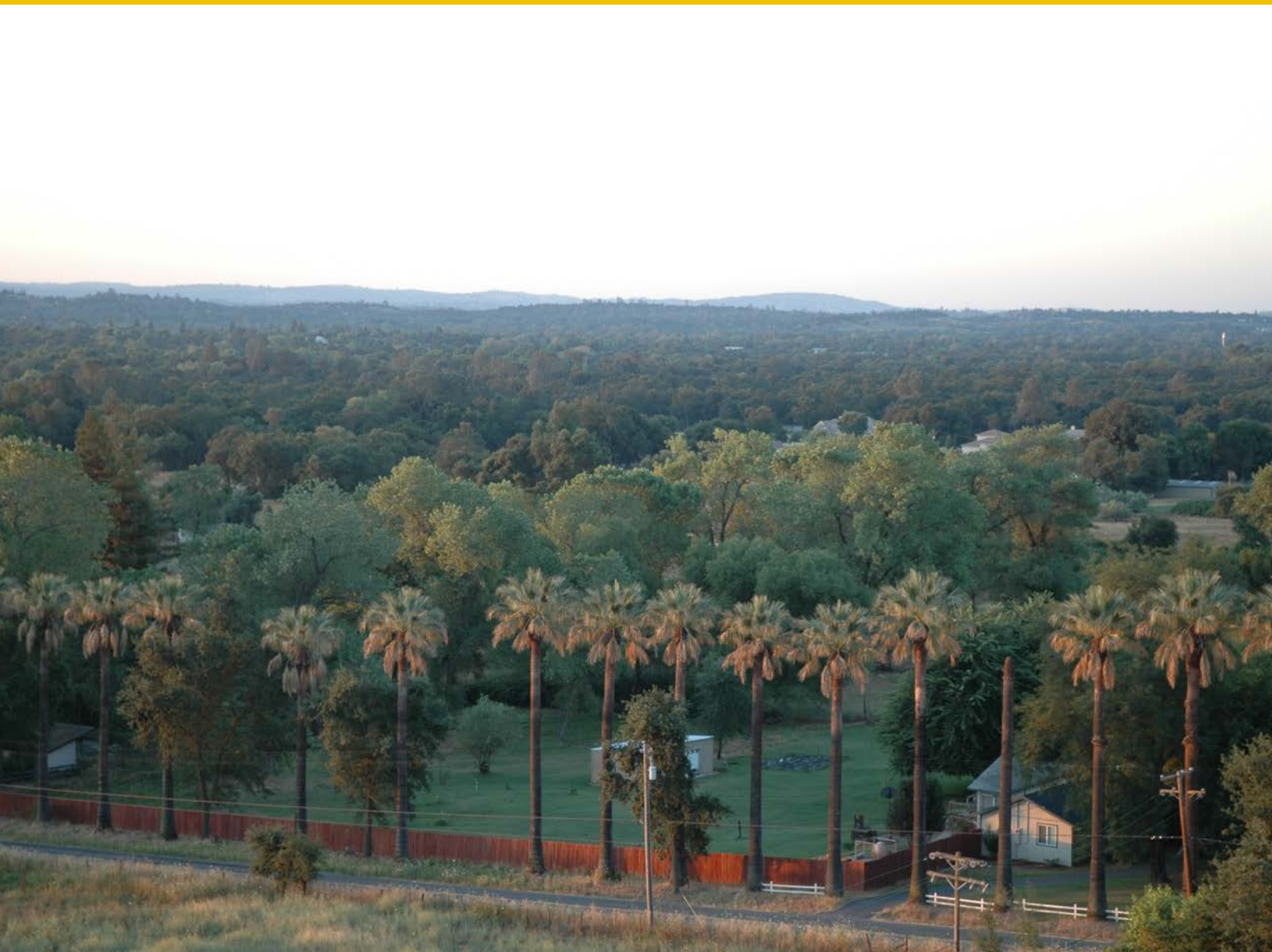

1 **PUBLIC HEALTH, SAFETY, AND NOISE**

2 **INTRODUCTION**

3 This Public Health, Safety, and Noise Element has been prepared in compliance with
4 the California State legislative requirements for the mandatory safety and noise
5 elements of local general plans.

6 As summarized in OPR’s latest General Plan Guidelines, the goal of the safety
7 element is to reduce the potential short- and long-term risk of death, injuries,
8 property damage, and economic and social dislocation resulting from fires, floods,
9 droughts, earthquakes, landslides, climate change, and hazards. Other locally
10 relevant safety issues, such as airport land use, emergency response, hazardous
11 materials spills, and crime reduction, may also be included.

12 State of California Government Code Section 65302(g)(1) requires that the safety
13 element analyze risk and include policies for “the protection of the community from
14 any unreasonable risks associated with the effects seismically induced surface
15 rupture, ground shaking, ground failure, tsunami, seiche, and dam failure; slope
16 instability leading to mudslides and landslides; subsidence; liquefaction; and other
17 seismic hazards [...] flooding; and wildland and urban fires. In addition to policies
18 that address relevant hazards, State law requires mapping of these hazards,
19 including “mapping of known seismic and other geologic hazards.”¹ Policies in a
20 safety element should identify hazards and emergency response priorities, as well
21 as mitigation through avoidance of hazards by new projects and reduction of risk in
22 developed areas. The Safety Element must also assess the risks associated with
23 climate change and develop resiliency and adaptation measures to reduce the risks
24 associated with climate change impacts (Section 65302[g][4]).

25 This Element also addresses noise issues. Government Code Section 65302(f)
26 requires that a noise element be prepared as part of a community's General Plan to

¹ Please refer to Volume III of the General Plan for mapping and detailed information on existing conditions and trends.

PUBLIC HEALTH, SAFETY, AND NOISE

1 identify and appraise noise problems in the community. The Government Code
2 includes the following requirements for a noise element:

3 > The element shall recognize State guidelines regarding noise control and
4 shall analyze and quantify, to the extent practicable, as determined by the
5 legislative body, current and projected noise levels for roads, railroads, and
6 other vehicular sources.

7 > [The noise element] shall also evaluate stationary noise sources, including
8 those associated with industrial and commercial operations.

9 > Noise contours shall be shown and stated in terms of community noise
10 equivalent level (CNEL) or day-night average level (Ldn). The noise contours
11 shall be used as a guide for establishing a pattern of land uses in the Land
12 Use Element that minimizes the exposure of community residents to
13 excessive noise.²

14 This Element is designed to identify and assess local and regional safety and noise
15 considerations, and use that information to inform goal and policy guidance
16 necessary to assist the Town of Loomis in achieving balanced planning decisions. It
17 recognizes the importance of the public safety and the need to integrate natural and
18 human-induced safety concerns, including noise concerns, with other local planning
19 considerations.

20 Safety and noise issues addressed in this Element directly relate to topics in the
21 Land Use, Conservation of Resources, and Circulation Elements, as these planning
22 decisions must also account for public health and safety considerations. OPR's
23 General Plan Guidelines identify requirements for open space to address public
24 health and safety for clean air and water, recreational and natural spaces, farms,
25 ranches, and open spaces conducive to active transportation and healthy lifestyles
26 to foster health benefits for communities.

² Noise contours are provided in Volume III, Section 7, "Safety & Noise," of this General Plan.

1 **SAFETY**

2 The safety portion of this Element addresses the major safety issues of concern in
3 Loomis, including seismic and geologic risks, flooding, wildland and urban fire risks,
4 hazardous materials, evacuation routes, and climate change adaptation and
5 resilience. In preparing this Public Health, Safety, and Noise Element, the Town's
6 planning efforts have encompassed a variety of natural and man-made hazards to
7 life and property.

8 California is a seismically active state. In addition to seismic hazards, a variety of
9 geologic hazards such as steep slopes and soil properties can affect building site
10 development and the potential for future property damage. As population increases
11 and development expands into previously undeveloped areas, more "wildland-
12 urban interface" is created with a corresponding risk from loss of life and property
13 damage from wildland fires. Flooding is a natural function of every river and stream.
14 There are ecological benefits to maintaining connections between the river and its
15 floodplain. Land use decisions directly influence the function of floodplains and may
16 either reduce or increase potential flood hazards. Climate change may worsen the
17 hazards from wildland fires and flooding. Adverse human health and ecological
18 effects can occur from exposure to hazardous materials.

19 This Public Health, Safety, and Noise Element contains goals, objectives, policies, and
20 implementation measures that are designed to help provide a safe living and
21 working environment for Town residents by preparing for and reducing the risks
22 associated with hazards from seismic and geologic conditions, fires, flooding, and
23 hazardous materials, and incorporating resiliency and adaptation to climate change
24 along with emergency preparedness planning. These goals, objectives, policies, and
25 implementation measures reflect legislative requirements of a Safety Element, per
26 State of California Government Code Section 65302(g), and are informed by the
27 identification and assessment of hazards relevant to the Town of Loomis, as detailed
28 in the Setting and Background Report for Safety and Noise, found in Volume III,
29 Section 7, of this General Plan Update.

30 Local jurisdictional reimbursement for mitigation projects and cost recovery after a
31 disaster is guided by Government Code Section 8685.9 (Assembly Bill 2140). In 2006,
32 the state adopted Assembly Bill (AB) 2140, which added provisions specifying what is

1 to be included in a Local Hazard Mitigation Plan (LHMP) and requiring a linkage
2 between a local jurisdiction’s LHMP and the safety element of their general plan. AB
3 2140 requires a jurisdiction to adopt the LHMP into the safety element of the
4 general plan in order to be fully eligible for disaster relief funding under the
5 California Disaster Assistance Act. AB 2140 can be met by either including the LHMP
6 language specific to AB 2140 as part of the safety element or to incorporate the
7 LHMP by reference into the safety element of the general plan.

8 The Town of Loomis has a current LHMP (General Plan Volume II), which includes an
9 assessment of the Town’s risk and vulnerability related to natural and other
10 identified hazards and a comprehensive mitigation strategy that includes actions
11 and projects designed to mitigate or reduce the impacts of those hazards and to
12 increase community resiliency. This LHMP was formally adopted and is incorporated
13 by reference into the Safety Element of the General Plan via a City Council
14 resolution.

15 To further meet the requirements of AB 2140, the Town of Loomis adopts and
16 incorporates by reference the most current LHMP as part of this Public Health,
17 Safety, and Noise Element to the General Plan, which should be consulted when
18 addressing known hazards to ensure the general health and safety of people within
19 the Town of Loomis. The most recent plan can be found on the Town’s website and
20 in Volume II of the General Plan.

21 **Goals, Objectives, Policies, and Implementation Measures**

22 ***Goals***

23 **Goal PHS-1:**

24 Minimize risk of adverse effects associated with geologic or seismic instability.

25 **Goal PHS-2:**

26 Reduce risks associated with wildland and urban fires.

27 **Goal PHS-3:**

28 Reduce the potential for and damage resulting from storm flooding hazards.

1 **Goal PHS-4:**

2 Create a community that is resilient to climate change effects.

3 **Goal PHS-5:**

4 Reduce risks associated with releases of hazardous materials and hazardous
5 waste.

6 **Goal PHS-6:**

7 Effectively respond to public health and safety emergencies.

8 ***Objectives, Policies, and Implementation Measures***

9 **Geologic and Seismic Hazards**

10 There are no seismic hazard zones or major faults within or immediately adjacent to
11 the Town. Nevertheless, California is a seismically active state, and earthquakes on
12 more distant faults, along with various underlying geologic and soil conditions in the
13 Town, could result in damage to buildings and infrastructure without proper
14 engineering and design. Policies in this section are intended to prevent structural
15 damage and potential loss of life from seismic and geologic hazards.

16 **Objective PHS-1.1:**

17 Avoid risks to life and property through appropriate site design and
18 compliance with local, State, and federal seismic and geologic safety
19 programs.

20 **Policy PHS-1.1.1:**

21 Support efforts by federal, State, and local jurisdictions to investigate local
22 seismic and geologic hazards and support those programs that effectively
23 mitigate these hazards.

24 **Policy PHS-1.1.2:**

25 Require an engineering analysis of new development proposals in areas
26 with possible soil instability, flooding, or seismic hazards, and require new
27 development to include project features that minimize these risks.

1
2
3
4
5
6
7
8
9
10
11
12
13
14
15
16
17
18
19
20
21
22
23
24
25
26
27
28

Policy PHS-1.1.3:

Discourage grading activities during the rainy season, unless adequately mitigated, to avoid erosion, drainage to riparian areas, and sedimentation of creeks.

Implementation Measure PHS-1.1.3.1:

The Town will maintain and update its Grading, Erosion, and Sediment Control Ordinance and apply conditions, as necessary, to minimize potential damage to structures and public safety concerns, as well as protect water quality and sensitive habitat.

Policy PHS-1.1.4:

Limit vegetation clearance, ground disturbance, and any new development in areas with slopes that exceed 30 percent.

Policy PHS-1.1.5:

Support opportunities to retrofit existing unreinforced masonry buildings to bring such buildings into compliance with State requirements for seismic safety.

Implementation Measure PHS-1.1.5.1:

The Town will implement a program to retrofit unreinforced masonry buildings. To effectively implement this program, the Town will:

- pursue funding to retrofit unreinforced masonry buildings, as feasible, with funding priorities that include publicly owned and nonprofit buildings, as well as significant historic buildings.
- incorporate concepts and provisions of the State Code for historic buildings, to provide additional flexibility for preservation of historic buildings, while protecting them from significant earthquake damage.
- consider appropriate means of economic incentives and relief for nonprofit and privately held historic buildings that are constructed

1 of unreinforced masonry, such as preservation of non-conforming
2 zoning rights for in-kind replacement of such buildings.

3 ***Wildland and Urban Fires***

4 Portions of the Town have been identified as moderate or high wildfire risk areas.
5 The region's hot, dry summers create an annual wildfire threat. Policies in this
6 section are intended to provide improved protection from and minimize the risk of
7 wildland fires and fires along the Town's urban edge. Fire responses are also
8 addressed in Volume 1, Chapter 5, the Public Facilities and Services Element.

9 **Objective PHS-2.1:**

10 Minimize the potential for property damage and loss of life from wildland
11 and urban edge fires.

12 **Policy PHS-2.1.1:**

13 Enforce building codes, fire codes, and other Town ordinances related to
14 fire hazards and fire protection.

15 **Policy PHS-2.1.2:**

16 Maintain adequate street widths and turning radii to accommodate fire
17 protection equipment.

18 **Policy PHS-2.1.3:**

19 Require that new residential subdivisions provide for adequate water
20 supply and pressure, fire hydrants, and appropriate access to structures
21 by firefighting equipment and personnel.

22 **Policy PHS-2.1.4:**

23 Cooperate with the prevailing fire districts to reduce fire hazards, assist in
24 fire suppression, and ensure efficient emergency medical response.

1 **Implementation Measure PHS-2.1.4.1:**

2 The Town will collaborate with the prevailing fire districts on fire
3 prevention programs, including those that increase awareness of
4 home fire prevention measures, reduce fire hazards, and that
5 promote communication, plan review, and coordination for efficient
6 and effective emergency response.

7 **Implementation Measure PHS-2.1.4.2:**

8 The Town will maintain a link on the Town’s website to the South
9 Placer Fire District for information regarding approved burn days and
10 burn permits.

11 **Policy PHS-2.1.5:**

12 Require new projects in Moderate and High Fire Hazard Severity Zones, as
13 designated by the Town of Loomis, to demonstrate compliance with State
14 and local regulations to maintain defensible space.

15 **Implementation Measure PHS-2.1.5.1:**

16 The Town will require that new development includes a wildland fire
17 protection plan showing how vegetation clearance will be maintained
18 around structures while preserving oak trees, in application materials
19 for residential subdivisions proposed within or near oak woodlands.

20 **Implementation Measure PHS-2.1.6.2:**

21 The Town shall actively seek certification as a Fire Wise Community
22 and new subdivisions of five or more lots shall prepare and maintain a
23 Fire Safe Plan. Target date: Short-term and ongoing. (Implementation
24 Measure PSF-1.2.1.1)

25 ***Flooding***

26 The Town is bisected by several streams that are part of the Dry Creek Watershed.
27 These streams create an environment where flooding is a possibility. Policies in this

1 section are intended to reduce and minimize the flooding risk to residents and
2 property.

3 **Objective PHS-3.1:**

4 Reduce the potential for flooding and resultant property damage.

5 **Policy PHS-3.1.1:**

6 Support efforts by the Federal Emergency Management Agency and the
7 Placer County Flood Control District to reduce the potential for flooding
8 along major streams in the Town, including Antelope Creek, Sucker
9 Ravine, Secret Ravine, and their tributaries.

10 **Policy PHS-3.1.2:**

11 Prohibit new structures or additions to existing structures in areas
12 identified by the federal Flood Insurance Rate Maps (FIRMs) or the Town
13 Engineer as being subject to inundation in a 100-year or more frequent
14 flood event. Exceptions may be granted for public utilities, where
15 necessary.

16 **Policy PHS-3.1.3:**

17 Locate new essential public facilities, including hospitals and health care
18 facilities, emergency shelters, fire and law enforcement stations,
19 emergency command centers, and emergency communications facilities
20 outside of 100-year flood hazard zones.

21 **Policy PHS-3.1.4:**

22 Require that new development adhere to Placer County Flood Control
23 District policies and the Dry Creek Watershed Flood Control Plan.

24 **Policy PHS-3.1.5:**

25 Prohibit new projects that would result in new or increased stormwater
26 runoff unless it can be shown that existing drainage facilities would be
27 improved or new drainage facilities would be constructed to mitigate the
28 potential for flooding on adjoining and downstream parcels.

1 **Policy PHS-3.1.6:**

2 Maintain drainage facilities to ensure their proper operation during
3 storms.

4 **Implementation Measure PHS-3.1.6.1:**

5 The Town will continue to participate in the National Flood Insurance
6 Program and will maintain and update the Town’s Floodplain
7 Management Ordinance, as necessary, to reduce future flood damage.

8 **Implementation Measure PHS-3.1.6.2:**

9 The Town will maintain and update, as needed, the Drainage Master
10 Plan and apply recommendations contained therein to future
11 development projects.

12 **Objective PHS-3.2:**

13 Preserve floodplain functions and values.

14 **Policy PHS-3.2.1:**

15 Design new development near stream channels to avoid reduced stream
16 capacity, stream bank erosion, or adverse impacts on habitat values.

17 **Policy PHS-3.2.2:**

18 Reduce erosion and flooding and protect natural habitat values.

19 **Implementation Measure PHS-3.2.2.1:**

20 The Town will maintain and implement the Town’s Waterway Setback
21 Ordinance (Municipal Code Section 13.56.040[A]), which establishes
22 required setbacks for proposed structures based on the height and
23 location of the adjacent stream bank, and will maintain and
24 implement the Grading, Erosion, and Sediment Control Ordinance,
25 which includes standards for setbacks from riparian vegetation.

1 **Policy PHS-3.2.3:**

2 Discourage further channelization and/or banking of creeks or streams
3 within the Planning Area, unless no other alternative is available to
4 minimize flood risk. Setbacks from flood sources shall be the preferred
5 method of avoiding impacts.

6 ***Climate Change Resiliency***

7 California Government Code Section 65302(g)(4) requires cities and counties to
8 address the potential effects from climate change as part of the public safety
9 element of their respective general plans. Ongoing climate change may increase the
10 potential for and the severity of hazards from fires and flooding, resulting from
11 longer and drier summer and fall seasons, and from winter precipitation that occurs
12 as rainfall rather than snow. Policies in this section, and elsewhere throughout the
13 General Plan, are intended to help the Town adapt to future climate change effects.
14 The Town is a participant in the Placer County Local Hazard Mitigation Plan, which is
15 incorporated by reference into this General Plan, and which addresses climate
16 change adaptation and resiliency from a regional collaborative perspective. In
17 addition, climate change resilience and adaptation are considered as a part of
18 overall planning efforts for all resource areas and are addressed throughout the
19 General Plan, particularly in the fire, flooding, and emergency response and
20 preparedness subsections of this Public Health, Safety, and Noise Element.

21 **Objective PHS-4.1:**

22 Address climate change to improve future quality of life for Town residents
23 and workers.

24 **Policy PHS-4.1.1:**

25 Encourage tree planting efforts throughout the Town to provide shade
26 and reduce heat-island effects.

27 **Policy PHS-4.1.2:**

28 Continue to partner with relevant organizations and agencies to
29 coordinate provision of designated emergency shelters and services.

1 Provide community notifications as to the locations and times when such
2 shelters are available.

3 **Implementation Measure PHS-4.1.2.1:**

4 The Town will collaborate with Placer County and other participating
5 agencies in updating and maintaining the Placer County Local Hazard
6 Mitigation Plan, and shall adopt and implement climate change
7 resiliency and adaptation recommendations from this Plan in
8 conditions for new development and through the Town's investments
9 and public facilities planning.

10 **Implementation Measure PHS-4.1.2.2:**

11 The Town will establish an emergency preparedness committee
12 responsible for working with the County Emergency Operations
13 Division, County Sherriff's Office, South Placer Fire District, and other
14 emergency response agencies to identify emergency shelters,
15 maintain community notifications in times of emergency, and track
16 implementation of climate change resiliency and adaptation
17 recommendations of the Placer County Local Hazard Mitigation Plan.
18 The committee shall track available emergency preparedness
19 resources, such as those made available through Placer County, the
20 Red Cross, and the Federal Emergency Management Agency (FEMA).
21 The committee shall also reach out to schools and other
22 establishments in Loomis that have spaces that could appropriately
23 serve as emergency shelters and establish memoranda of
24 understanding with such entities to streamline emergency response
25 when needed.

26 **Policy PHS-4.1.3:**

27 Collaborate with local utility and service providers to ensure that new
28 critical facilities, including communication towers, are built to withstand
29 severe weather such as heavy rains, lightning, hail, and high winds.

1 **Policy PHS-4.1.4:**

2 Coordinate with Placer County Water Agency to promote water
3 conservation measures and public education, particularly during and
4 leading up to anticipated drought conditions to conserve regional water
5 supplies, ~~to the extent feasible.~~

6 ***Hazardous Materials***

7 Hazardous materials include a wide variety of substances, such as chemicals used in
8 industrial and manufacturing processes; oils, fuels, and lubricants used at gasoline
9 stations and auto repair shops; and household paints and cleaning products.

10 Hazardous materials and waste are thoroughly regulated at the State and federal
11 level, with much of the implementation by the local certified unified program agency
12 (CUPA), Placer County Environmental Health. Policies in this section are not intended
13 to reiterate or be duplicative of what is required by law. However, in addition to
14 regulatory compliance, thoughtful siting of land uses, along with proper handling,
15 storage, and disposal of hazardous materials, is important to prevent accidental
16 releases that could affect public health or the environment. Policies and
17 implementation measures in this section are intended to provide for the safety of
18 the public and the environment related to hazardous materials and waste.

19 **Objective PHS-5.1:**

20 Reduce the potential for hazardous materials releases and the resulting
21 public health and environmental risks.

22 **Policy PHS-5.1.1:**

23 Work with public agencies and private companies to identify and reduce
24 public health and environmental hazards from releases of hazardous
25 materials.

26 **Policy PHS-5.1.2:**

27 Require compliance with the Placer County Environmental Health Division
28 and the State Regional Water Quality Control Board policies and
29 requirements for the use, storage, and transportation of hazardous

1 materials, and the installation and operation of underground and above
2 ground storage tanks.

3 **Implementation Measure 5.1.2.1:**

4 Prior to the approval of a building or occupancy permit, applicants for
5 discretionary development projects that will use, store, or transport
6 hazardous materials or generate hazardous wastes shall submit a
7 detailed plan for hazardous materials and waste management. When
8 meeting the requirements of the Placer County Environmental Health
9 Division, such a plan will be in the form of a Hazardous Materials
10 Business Plan for review and approval by Placer County
11 Environmental Health.

12 **Policy PHS-5.1.3:**

13 Require land uses that may produce, store, or process hazardous or toxic
14 materials to provide a buffer zone between the materials and the
15 property boundaries, sufficient to protect public safety.

16 **Implementation Measure 5.1.3.1:**

17 For projects involving demolition or renovation that could disturb
18 asbestos- or lead-containing materials, such as in older structures, the
19 Town will require a hazardous building assessment to determine if
20 any such materials are present and could pose a risk during
21 demolition, renovation, or other construction activities. If determined
22 to be present, the Town will require the project demonstrate how the
23 handling and removal of materials shall be conducted in compliance
24 with EPA, California Occupational Safety and Health Administration
25 standards and Placer County Air Pollution Control District rules and
26 regulations.

27 **Implementation Measure 5.1.3.2:**

28 The Town will provide opportunities for businesses and the public to
29 obtain information related to hazardous materials use, storage, and
30 disposal opportunities by developing a new page on the Town's
31 website that includes the following:

- 1 – provide a brief summary of the role of the local Certified Unified
2 Program Agency (CUPA), identify the agency name, and include a
3 link to the agency’s website;
- 4 – provide a brief summary of the Hazardous Materials Business Plan
5 Program requirements, and a link to the local CUPA requirements
6 for the program;
- 7 – provide a brief summary of the requirements related to above
8 ground and underground storage tanks.

9 ***Emergency Preparedness and Response***

10 The potential exists for a variety of natural and made-man hazardous situations and
11 emergencies that require a coordinated effort for effective response, stabilization,
12 and community restoration. Policies in this section are intended to provide for
13 ongoing emergency preparedness planning, training, and coordination.

14 **Objective PHS-6.1:**

15 Improve emergency preparedness and response.

16 **Policy PHS-6.1.1:**

17 Continue to participate in and provide updates to the Placer County Local
18 Hazard Mitigation Plan, Loomis Annex.

19 **Policy PHS-6.1.2:**

20 Coordinate with emergency response agencies, school districts, and utility
21 providers to carry out a coordinated response for recovery from an
22 emergency or natural disaster.

23 **Implementation Measure PHS-6.1.2.1:**

24 The Town will work with local and regional emergency response
25 agencies to implement and update a Local Emergency Operations
26 Plan to address life and safety protection, incident response,
27 evacuation, evacuation routes, training, medical care, mutual aid
28 agreements, temporary housing, and communications.

1 **Objective PHS-6.2:**

2 Improve access to emergency evacuation routes.

3 **Policy PHS-6.2.1:**

4 Discourage the creation of new streets that have only one point of ingress
5 and egress (i.e., “dead-end streets”) in areas prone to elevated fire or
6 flood risk.

7 **Policy PHS-6.2.2:**

8 Establish designated emergency evacuation routes throughout the
9 Planning Area for different disaster scenarios and a system to
10 communicate evacuation directions to the public.

11 **Implementation Measure PHS-6.2.2.1:**

12 The Town will participate in updates to, and implementation of the
13 Placer County Local Hazard Mitigation Plan, including strategies to
14 ensure adequacy and reliability of emergency access and evacuation
15 routes and a strong mutual aid support system. The Town will
16 collaborate with the other participating agencies in the Local Hazard
17 Mitigation Plan to ensure appropriate consideration of potential
18 access and evacuation limitations associated with the Union Pacific
19 Railroad. The Town will establish and at least annually confirm key
20 points of contact with Union Pacific to ensure quick and effective
21 action in the case of an emergency involving the railroad or access
22 across the railroad.

23 **Implementation Measure PHS-6.2.2.2:**

24 The Town will evaluate public bridges and culverts and seek funding to
25 improve bridges to minimum standards and maintain waterways clear
26 of debris in order to ensure clear passage of flood flows. All private
27 entitlement applications involving privately owned bridges or culverts
28 shall comply with all relevant agency standards.

1 **NOISE**

2 ~~The Noise Element Guidelines provided by the State of California Governor's Office~~
3 ~~of Planning and Research require that major noise sources be identified and~~
4 ~~quantified through the preparation of generalized noise contours for current and~~
5 ~~projected conditions. Vibration is also addressed in this Element. Significant noise~~
6 ~~sources in the Loomis area include traffic and railroad operations. Industrial~~
7 ~~operations are an additional, but less intrusive, noise source in Loomis, except for~~
8 ~~those residents located near the few such operations. There are no airports in the~~
9 ~~area that could be a source of noise.~~

10 **Goals, Objectives, Policies, and Implementation Measures**

11 ***Goals***

12 **Goal Noise 1:**

13 To protect Town residents and workers from the harmful and annoying effects of
14 noise and vibration.

15 ***Objectives, Policies, and Implementation Measures***

16 **Objective Noise-1.1:**

17 To mitigate the effects of noise created by roadway traffic and non-residential
18 land uses while discouraging the construction of sound walls.

19 **Policy Noise-1.1.1:**

20 New commercial and industrial development in the Town shall be sited
21 and designed to minimize the potential for harmful or annoying noise
22 that would create conflict with existing noise-sensitive land uses.

23 **Policy Noise-1.1.2:**

24 Encourage strategies to reduce noise and vibration impacts associated
25 with new developments.

1 **Policy Noise-1.1.3:**

2 Require feasible site design, buffers, use of insulation, and other
3 appropriate strategies to reduce noise impacts to acceptable levels.

4 **Policy Noise-1.1.4:**

5 Discourage the construction of noise barriers to address noise impacts
6 unless it is the only feasible alternative. New noise-sensitive land uses
7 shall not be permitted if the only feasible noise reduction strategy for
8 noise impacts is a noise barrier.

9 **Policy Noise-1.1.5:**

10 Noise reduction strategies should focus on site planning and project
11 design solutions rather than noise barriers. When needed to achieve the
12 Town's acceptable noise levels, the following noise reduction strategies
13 shall be considered, and preference shall be given, where feasible, in the
14 following order: (1) site layout, including setbacks, open space separation
15 and shielding of noise-sensitive land uses with non-noise-sensitive uses;
16 (2) acoustical treatment of buildings; and (3) structural measures:
17 construction of earthen berms and/or wood or concrete barriers.

18 **Policy Noise -1.1.6:**

19 Provide for alternative transportation modes such as bicycle paths and
20 pedestrian walkways to minimize the number of automobile trips.

21 **Policy Noise-1.1.7:**

22 Require that new equipment and vehicles purchased by the Town comply
23 with noise performance standards consistent with the best available
24 noise reduction technology.

25 **Policy Noise-1.1.8:**

26 Consider the use of rubberized asphalt paving material, where feasible,
27 for future road paving and re-paving.

1
2
3
4
5
6
7
8
9
10
11
12
13
14
15
16
17
18
19
20
21
22
23
24
25
26

Policy Noise-1.1.9:

Consider the use of traffic calming devices to reduce traffic noise in residential areas, when supported by the residential community in question.

Policy Noise-1.1.10:

Require that automobile and truck access to industrial and commercial properties proposed adjacent to residential or other noise-sensitive land uses be located at the maximum practical distance from outdoor activity areas at the noise-sensitive land uses.

Policy Noise-1.1.11:

Require that, when no other feasible location for industrial or commercial use parking exists other than adjacent to residential uses, the parking shall be buffered from the residential uses by barriers.

Policy Noise-1.1.12:

Limit the use of leaf blowers, motorized lawn mowers, parking lot sweepers, or other high-noise equipment on commercial properties if their activity will result in noise which adversely affects noise-sensitive land uses.

Policy Noise-1.1.13:

Require that the hours of truck deliveries to industrial and commercial properties adjacent to residential uses be limited to daytime hours unless there is no feasible alternative or there are overriding transportation benefits by scheduling deliveries at night.

Policy Noise-1.1.14:

Require that construction activities adjacent to noise-sensitive land uses be limited as necessary to prevent adverse noise impacts.

1 **Policy Noise-1.1.15:**

2 Future industrial or commercial development in areas determined to be
3 near noise-sensitive land uses shall be subject to an acoustical analysis to
4 determine the potential for stationary source noise impacts to
5 neighboring noise-sensitive land uses.

6 **Policy Noise-1.1.16:**

7 Consider the use of temporary noise barriers, limited hours, and limiting
8 times of year for construction near schools to reduce construction-related
9 noise effects.

10 **Policy Noise-1.1.17:**

11 Public events, such as school sporting events, Town festivals, and similar
12 community and temporary events, and noise associated with emergency
13 vehicles, alarms, or signals are exempt from the Town's noise standards.

14 **Implementation Noise-1.1.17.1:**

15 The Town will review new developments and improvements to
16 vehicular transportation facilities and employ feasible strategies with
17 the goal of achieving the acceptable noise levels identified in Tables
18 7-1 and 7-2. Acoustical analysis, where required, shall be included in
19 environmental review. Such analysis shall include identification of
20 noise impacts and potential noise reduction strategies. Analysis
21 should generally be the responsibility of the applicant for private
22 development projects; be prepared by a qualified professional;
23 include representative noise level measurements with sufficient
24 sampling periods and locations to adequately describe local
25 conditions and the predominant noise sources; estimate existing and
26 plus-project noise levels; and recommend appropriate mitigation, if
27 needed. Analyses shall include an assessment of potential
28 construction noise impacts, as needed. Where the noise source in
29 question consists of intermittent single events, the report should
30 address effects related to possible sleep disturbance. The analysis
31 should also show the effectiveness of proposed noise reduction
32 strategies relative to the Town's guidance. The analysis may be waived

PUBLIC HEALTH, SAFETY, AND NOISE

1 at the discretion of the Planning Director if the subject project would
 2 clearly be consistent with the Town’s acceptable noise levels due to
 3 the small scale of the subject project, the relevant noise sources, the
 4 availability of environmental noise data, and/or the incorporation of
 5 noise reducing design features.

Table 7-1. Maximum Acceptable Noise Levels – Transportation Noise Sources			
Noise Sensitive Land Use⁴	Outdoor Activity Areas^{1,2}	Interior Spaces	
	dBA L_{dn}	dBA L_{dn}	dBA L_{eq}³
Residential	65	45	--
Transient Lodging	65	45	--
Hospitals, Nursing Homes	65	45	--
Theatres, Auditoriums, Music Halls	--	--	35
Churches, Music Halls	65	--	40
Office Buildings	65	--	45
Schools, Libraries, Museums	--	--	45
Playgrounds, Neighborhood Parks	70	--	--

- 6
- Notes:
- ¹ Outdoor activity areas for residential development are considered to be backyard patios or decks of single-family dwellings, and the common areas where people generally congregate for multi-family developments. Outdoor activity areas for non-residential developments are considered to be those common areas where people generally congregate, including pedestrian plazas, seating areas, and outside lunch facilities. Where the location of outdoor activity areas is unknown, the exterior noise level standard shall be applied to the property line of the receiving land use.
 - ² Where it is not feasible to reduce noise in outdoor activity areas to 65 dB L_{dn}/CNEL or less using a practical application of the best-available noise reduction measures, an exterior noise level of up to 70 dB L_{dn}/CNEL may be allowed provided that available exterior noise level reduction measures have been implemented and interior noise levels are in compliance with this table.
 - ³ Determined for a typical worst-case hour during periods of use.
 - ⁴ Where a proposed use is not specifically listed on the table, the use shall comply with the noise exposure standards for the nearest similar use as determined by the Town.
- CNEL = Community Noise Equivalent Level
 dB = decibels
 dBA = A-weighted decibel(s)
 L_{dn} = Day-Night Average Sound Level
 L_{eq} = Equivalent Sound Level

Table 7-2: Maximum Acceptable Noise Levels – Noise-Sensitive Land Uses Affected by Stationary Noise Sources

Noise Level Descriptor	Daytime (7 AM - 10 PM)	Nighttime (10 PM - 7 AM)
Hourly L_{eq} , dB	50	45
Maximum Level, dB	70	65

Notes:

Each of the noise levels specified above should be lowered by five (5) dB for simple noise tones, noises consisting primarily of speech or music, or recurring impulsive noises. Such noises are generally considered by residents to be particularly annoying and are a primary source of noise complaints. No standards have been included for interior noise levels. Standard construction practices should, with the exterior noise levels identified, result in acceptable interior noise levels. Where the ambient noise level is already higher than the acceptable noise level, the performance standard becomes the ambient noise level plus 5 dB if the ambient level is 60 dB or less, the ambient noise level plus 3 dB if the ambient level is between 60 dB and 65 dB, and the ambient level plus 1.5 dB if the ambient level is more than 65 dB.

dB = decibels

L_{eq} = Equivalent Sound Level

1

2

Implementation Noise-1.1.17.2:

3

The Town will maintain Municipal Code standards that protect inhabitants from impacts of exterior noise, prevent the transference of interior noise to the outside, prevent transference of noise between residential units and individual businesses in multi-tenant buildings, and prevent transference of noise between commercial and residential uses in mixed-use structures. Standards for insulation, windows, building materials, walls, and roofs shall be included.

4

5

6

7

8

9

10

Implementation Noise-1.1.17.3:

11

The Town will maintain Municipal Code standards and requirements for parking structures and lots to prevent noise effects on-site and on adjacent noise-sensitive land uses. These could include the use of buffers containing landscape and/or sound walls, use of sound absorbing materials to minimize sound amplification and transmission, enclosure of the facade of parking structures facing a residence, limitation of the hours of operation of surrounding surface parking lots, and other appropriate techniques.

12

13

14

15

16

17

18

1 **Implementation Noise-1.1.17.4:**

2 The Town will review the street layout of proposed residential
3 subdivisions with the objective of reducing vehicular traffic as a means
4 to reduce noise levels. The use of road dips, diagonal parking, one-
5 way streets, and other traffic controls and traffic calming devices will
6 be considered to reduce vehicular travel and speed, provided that
7 engineering and safety standards are met. If determined to be
8 feasible, rubberized asphalt paving material may be required for new
9 roads.

10 **Implementation Noise-1.1.17.5:**

11 In consideration of legal constraints, the Town will set speed limits
12 based on circulation needs, pedestrian and bicycle safety, and
13 transportation noise exposure for noise-sensitive land uses along
14 roadways.

15 **Implementation Noise-1.1.17.6:**

- 16 To reduce noise associated with truck traffic, the Town shall
17 implement the following noise reduction strategies:
- 18 a. Encourage the use of established designated truck routes that
19 avoid residential areas and confine truck traffic to major
20 thoroughfares. Designated truck routes must be followed.
 - 21 b. Post designated areas and times to prohibit the use of jake brakes
22 along established truck routes adjacent to noise-sensitive land
23 uses.

24 **Objective Noise-1.2:**

25 Apply criteria for acceptable noise increases in the Town's environmental
26 review.

27 **Policy Noise-1.2.1:**

28 Review proposed projects for potential impacts associated with noise and
29 vibration, in accordance with the California Environmental Quality Act.

1 **Implementation Measure Noise-1.2.1.1:**

2 The Town will use the following guidance in making a determination of
3 impact under the California Environmental Quality Act. Generally, a
4 3-dB increase in noise levels is barely perceptible, and a 5-dB increase
5 in noise levels is clearly perceptible. Therefore, increases in noise
6 levels shall be considered substantial when the following occurs:

- 7 – When existing noise levels are less than 60 dB, a 5-dB increase in
8 noise will be considered substantial.
- 9 – When existing noise levels are between 60 dB and 65 dB, a 3-dB
10 increase in noise will be considered substantial.
- 11 – When existing noise levels exceed 65 dB, a 1.5-dB increase in noise
12 will be considered substantial.
- 13 – Additional or alternative criteria can be used for determining a
14 substantial increase in noise levels. For instance, if the overall
15 increase in noise levels occurs where no noise-sensitive land uses
16 are located, then the Town may discretion in determining the
17 presence of any impact. The following factors may be used for
18 determining a substantial increase in noise levels: the resulting
19 noise levels; the duration and frequency of the noise; the number
20 of people affected; the presence of conforming or non-conforming
21 land uses; the land use designation of the affected receptor sites;
22 public testimony; and prior California Environmental Quality Act
23 determinations by other agencies specific to the subject project.

24 **Implementation Measure Noise-1.2.1.2:**

25 The Town shall require vibration-sensitive projects located adjacent to
26 major freeways, truck routes, hard rail lines, or light rail lines to follow
27 the Federal Transit Authority criteria to ensure that groundborne
28 vibrations to do not exceed acceptable levels.

29 **Objective Noise-1.3:**

30 To minimize the noise effect of railroad and highway operations on
31 residential uses and other noise-sensitive land uses.

1 **Policy Noise-1.3.1:**

2 Take available actions to minimize the noise effect associated with
3 railroad operations through the Town.

4 **Policy Noise-1.3.2:**

5 Support California Department of Transportation and Union Pacific
6 Railroad efforts to install noise attenuation features adjacent to existing
7 residential areas and other noise-sensitive land uses.

8 **Implementation Noise-1.3.2.1:**

9 The Town will communicate with Caltrans and the Union Pacific
10 Railroad to explore solutions for noise impacts resulting from existing
11 and proposed highway and railroad facilities that focus not only on
12 impacts to new development projects, but also on pursuing solutions
13 to reduce impacts on existing development exposed to unacceptable
14 noise levels, including noise barriers, if no feasible alternatives exist.

15 **Implementation Measure Noise-1.3.2.2:**

16 Using guidance developed by the Federal Railroad Administration, the
17 Town will collaborate with Union Pacific Railroad to establish a quiet
18 zone, or a reduced train horn area where locomotive horns are no
19 longer routinely sounded when approaching Loomis crossings with a
20 mutually acceptable approach to installation and maintenance of any
21 required active warning devices.

22

1

2

This page intentionally left blank.

Chapter

8

PARKS, RECREATION, AND OPEN SPACE



1 **PARKS, RECREATION, AND OPEN SPACE**

2 **INTRODUCTION**

3 Open space is both a land use designation and a way of referring to land that is not
4 developed with buildings or other intensive land uses. As a land use designation,
5 open space is discussed in the Land Use Element and shown on the Land Use Map
6 and when used for the conservation of natural resources is addressed in the
7 Conservation Element. This Element focuses on the consideration of open space as
8 it is applied to land that is set aside for recreation and parks. Each of these is
9 important to the identity of the Town as a rural community, and to the preservation
10 of the natural beauty of Loomis. The Town of Loomis is proud of its partnership with
11 schools and other agencies to meet the recreational needs of its residents. This
12 Element recognizes the significant benefit residents gain from these partnerships
13 and continues the practice of working with others to improve the quality of life in
14 Loomis.

15 The Town is fortunate to have riparian areas, natural creeks, and natural rural
16 beauty. The Conservation Element preserves these areas to maintain the Town's
17 rural character and natural resources. This Element encourages additional areas
18 near natural resources that can be developed with park and recreational facilities to
19 allow residents to enjoy active and passive activities while enjoying the Town's
20 preserved natural beauty. The addition of trails along natural features of the Town
21 should incentivize walking to schools, employment, and other destinations, as well
22 as walking for recreation.

23 The Glossary contains the adopted definitions of terms for the Town of Loomis.
24 Within this Element the following definitions are important:

- 25 > **Park.** A park is an area of land open to the public for recreational purposes:
- 26 ○ **Active Park.** A park that usually contains improvements such as baseball
27 fields, skateboard parks, playground equipment, amphitheater, soccer
28 fields and other amenities intended for organized play or individual

PARKS, RECREATION, AND OPEN SPACE

- 1 recreation. A park may also contain support structures such as restrooms,
2 parking, picnic facilities, gazebos, and similar facilities.
- 3 ○ **Passive Park.** A park that is primarily a public area of predominantly
4 undisturbed or restored natural land, with little disturbance to
5 topography and vegetation, that provides passive recreational activities
6 (e.g., walking/jogging, photography wildlife viewing, picnicking, biking,
7 other non-motorized uses).
 - 8 > **Open Space.** Any area of land or water that is essentially unimproved for the
9 purposes of (1) the preservation of natural resources, including conservation
10 areas; (2) the managed production of resources; (3) outdoor recreation, for
11 which it may surround areas of passive or active park; or (4) public health
12 and safety.
 - 13 > **Conservation Area.** A public or private area protected to maintain or
14 improve sensitive or highly valued resources and functions including natural,
15 scenic, ecological, historic, agricultural, hydrological, or geological resources.
16 Secondary uses may be accommodated in conservation areas (e.g., passive
17 park uses) provided they do not impact the primary uses for which the area
18 is protected.

19 **Trails**

20 As envisioned by this Element, trails will extend from the center of Town to the
21 extents of the Town limits in nearly all directions and connect to adjacent local and
22 regional trails. As often as possible, the trails will be along waterways, drainages,
23 and other natural features to encourage walking. When not along these features,
24 the trails may be along roadways. Usually, it will be a combination of both, that will
25 serve the needs of residents.

26 Trails are more than recreational amenities. Trails are part of the high quality of life
27 in Loomis and provide options for mobility and access without need of an
28 automobile. The trail system will connect homes with schools, but also with
29 businesses, employment, and of course, parks. In addition to the Town trails,
30 wherever possible, the trails will connect to the regional trail network. More detailed
31 information on bikeways can be found in Chapter 4, the Circulation Element.

1 **Park Standard**

2 As envisioned by this Element, new parks would be designed closer to Downtown to
3 provide green space near the library, residential uses, and businesses in and near
4 Downtown. The higher-density housing on smaller parcels close to the periphery of
5 Downtown, increases the need for parks nearby. It is envisioned that by building
6 parks closer to the higher-density housing, that more residents can walk to the
7 Town's ~~core~~ recreational facilities. As there is little vacant land near Downtown,
8 creative design and a mix of development types will be important in meeting new
9 park demand.

10 **Goals, Objectives, Policies, and Implementation Measures**

11 **Goals PROS-1:**

12 To ensure adequate park and recreation facilities to meet the needs of Loomis
13 residents as the Town's population grows.

14 **Goals PROS-2:**

15 To expand trails, pathways, and open space, by incorporating them into plans
16 that protect natural riparian (aquatic) areas, oak woodland, and drainages.
17 Incorporate these natural features into project design, and include the
18 placement of trails, pathways, and open space.

19 **Goals PROS-3:**

20 To preserve the rural character of Loomis, ensure active and passive parks and
21 open space are provided.

22 ***Objectives, Policies, and Implementation Measures***

23 **Objective PROS-1.1:**

24 Adequate parkland, trails, and open space that supports the rural vision of
25 the Town and the recreation needs of the residents.

26 **Policy PROS-1.1.1:**

27 The Town will seek to achieve five acres of active park and five acres of
28 passive park/open space for each 1,000 residents.

PARKS, RECREATION, AND OPEN SPACE

1 **Policy PROS-1.1.2:**

2 All park and open space will either be owned by the Town, or the Town
3 will have legal interest in the land through a long-term joint use
4 agreement or entitlement.

5 **Implementation Measure PROS-1.1.1.1:**

6 The Town will update the Municipal Code to require parkland,
7 dedication of land, and/or payment of in-lieu fees for new
8 development.

9 **Implementation Measure PROS-1.1.1.2:**

10 The Town will update the Municipal Code to consider different
11 methods of achieving park standards for new development and may
12 consider the following:

- 13 a. Provisions that might allow an applicant to count additional
14 park or open space toward the total acreage used to calculate
15 allowed development in order to encourage additional parks
16 without loss of development potential.
- 17 b. The relocation of development potential within a project to
18 preserve additional land adjacent to or within riparian areas,
19 oak woodland, conservation areas, and natural drainages that
20 would allow extension of trails.
- 21 c. Standards that may allow some private amenities in new multi-
22 family development to count toward parks.

23 **Objective PROS-1.2:**

24 New recreational facilities that serve the Downtown and expand existing
25 public facilities.

26 **Policy PROS-1.2.1:**

27 Emphasize provision of parks over payment of in-lieu fees.

1 **Policy PROS-1.2.2:**

2 Support areas such as the Blue Goose and Blue Anchor Park as centers
3 for community activity.

4 **Policy PROS-1.2.3:**

5 Support creation of a museum honoring the historic importance of the
6 Loomis Basin.

7 **Implementation Measure PROS-1.2.1.1:**

8 The Town will seek a new park near the Downtown and Loomis Library
9 and Community Learning Center.

10 a. Create and support gathering places for community residents
11 and visitors.

12 b. Support the creation of a community and civic center in the
13 vicinity of the Loomis Library and Community Learning Center.

14 **Policy LU-1.2.4:**

15 Loomis shall provide for the use of the Williamson Act agricultural
16 preserve program to allow landowners the property tax advantages of a
17 long-term commitment to agricultural use.

18 **Objective PROS-1.3:**

19 Extend the park and recreation opportunities of Loomis residents through
20 joint-use facilities and trails.

21 **Policy PROS-1.3.1:**

22 The Town will continue and expand upon the mutually beneficial
23 relationship between the Town of Loomis and the School Districts in
24 providing recreation facilities and allowing Town residents greater access
25 to those facilities. The Town may seek new partnerships with
26 governmental agencies or other organizations to jointly construct,
27 operate, and maintain parks and open space.

PARKS, RECREATION, AND OPEN SPACE

1 **Implementation Measure PROS-1.3.1.1:**

2 As appropriate, the Town will support and cooperate with volunteer
3 groups and organizations that provide recreational activities for Town
4 residents.

5 **Implementation Measure PROS-1.3.1.2:**

6 Passive parks within proposed developments shall be designed as
7 part of an integrated Town-wide network, in conjunction with safe
8 routes to schools, bicycle, pedestrian, and equestrian trails.

9 **Objective PROS-2.1:**

10 Connect the riparian and conservation areas, trails, observation areas, and
11 recreation facilities with existing and planned regional facilities.

12 **Policy PROS-2.1.1:**

13 Allow for the development and operation of smaller parks such as tot
14 lots, exercise pads, and other active recreation areas throughout the
15 Town and linked by trails, sidewalks, and open space.

16 **Implementation Measure PROS-2.1.1.1:**

17 The Town may work with Placer County, non-profits, businesses, or
18 other organizations in the provision of public recreation facilities.

19 **Policy PROS-2.1.2:**

20 Encourage the compatible recreational use of riparian and stream
21 corridors.

22 **Implementation Measure PROS-2.1.2.1:**

23 The Town will prepare and maintain a trails master plan that includes
24 linear trail corridors along riparian areas, Sierra College Boulevard,
25 Interstate 80, and the Union Pacific railroad as open space to maintain
26 native landscaping and provide a visual buffer between uses and
27 major transportation corridors.

1 **Implementation Measure PROS-2.1.2.2:**

2 The Town will ensure that the update of the Trails Master Plan
3 connects local trails to regional trails.

4 **Objective PROS-3.1:**

5 Update the park standards to be consistent with the Town’s rural vision.

6 **Policy PROS-3.1.1:**

7 The Town will establish park design and development standards for parks
8 and open space as stand alone, and/or in conjunction with private
9 development.

10 **Implementation Measure PROS-3.1.1.1:**

11 The Town will adopt a Park Master Plan that will include concepts for:

- 12 a. Trail design including adjacent amenities.
- 13 b. Park types including design elements and construction
14 standards.

15

PARKS, RECREATION, AND OPEN SPACE

1

2

This page intentionally left blank.

Chapter

9

ENVIRONMENTAL JUSTICE



1 **ENVIRONMENTAL JUSTICE**

2 **INTRODUCTION**

3 With the passage of Senate Bill 1000 in 2016, cities and counties that have
4 disadvantaged communities must incorporate environmental justice policies into
5 their general plans, either in a separate element or by integrating related goals,
6 policies, and objectives throughout the other elements. Disadvantaged communities
7 are areas in which a disproportionate burden of environmental risk is present and
8 for which that burden affects only certain populations within the jurisdiction.
9 Jurisdictions that do not encompass a disadvantaged community are not required to
10 include an environmental justice element or adhere to the guidelines regarding
11 environmental justice element contents as established in OPR's General Plan
12 Guidelines.

13 The statute defines a “disadvantaged community” as an area identified by the
14 California Environmental Protection Agency Pursuant to Section 39711 of the Health
15 and Safety Code OR an area that is a low-income area that is disproportionately
16 affected by environmental pollution and other hazards that can lead to negative
17 health effects, exposure, or environmental degradation” (Gov. Code §65302(h)(4)(A)).
18 A “low-income area” is defined as “an area with household incomes at or below 80
19 percent of the statewide median income OR with household incomes at or below
20 the threshold designated as low income by the Department of Housing and
21 Community Developments list of state income limits adopted pursuant to Section
22 50093” (Gov. Code §65302(h)(4)(C)).

23 According to Gov. Code §65302(h), the environmental justice element must identify
24 objectives and policies to reduce the unique or compounded health risks in
25 disadvantaged communities by means such as reducing air pollution exposure and
26 improving air quality, and promoting public facilities, food access, safe and sanitary
27 homes, and physical activity. The environmental justice element must also identify
28 objectives and policies to promote civic engagement in the public decision-making
29 process and objectives and policies that prioritize improvements and programs that
30 address the needs of disadvantaged communities.

ENVIRONMENTAL JUSTICE

1 Per California Government Code §65040.12 and the California Office of Planning and
2 Research (OPR), environmental justice elements should address: the equitable
3 distribution of new public facilities and services; appropriate siting of land uses to
4 avoid concentrating sensitive receptors with industrial uses; and opportunities for
5 transit-oriented development.

6 Although the Town of Loomis does not have any areas identified by the California
7 Environmental Protection Agency as a “disadvantaged community,” the Town has
8 chosen to include this Environmental Justice Element in the General Plan. The
9 Town's purpose in including the Environmental Justice Element in its General Plan is
10 to establish and maintain a comprehensive program to ensure all communities
11 within the Town have the same advantages in accessing a healthy environment. This
12 will serve to benefit public health, enhance the quality of life in Loomis, and
13 complement the goals and policies of other General Plan elements.

14 **GOALS, OBJECTIVES, POLICIES, AND** 15 **IMPLEMENTATION MEASURES**

16 **Goals**

17 **Goal EJ-1:**

18 To support a thriving community by reducing health and environmental impacts,
19 particularly on disadvantaged or low-income communities within the Town.

20 **Objectives, Policies, and Implementation Measures**

21 **Objective EJ-1.1:**

22 The provision of a full range of access to housing, public facilities, and
23 economic centers, improvement in the quality of the built and natural
24 environment, and promotion of civic engagement.

1 **Policy EJ-1.1.1:**

2 Consider environmental justice issues as they pertain to the equitable
3 provision of and access to public services, housing, amenities, and
4 environmental quality.

5 **Implementation Measure EJ-1.1.1.1:**

6 The Town shall consider matters of community equity and
7 environmental justice during the public project review process. Target
8 date: Ongoing review standard.

9 **Implementation Measure EJ-1.1.1.2:**

10 The Town shall maintain the General Plan, zoning code, and zoning
11 map to ensure environmental justice within the Town and achieve
12 equitable conditions throughout the Town. Target date: Ongoing
13 review standard.

14 **Implementation Measure EJ-1.1.1.3:**

15 The Town shall continue to work with Placer County and local service
16 organizations to ensure services that enhance health and well-being
17 are available to all members of the community, such as food access,
18 cooling centers, emergency shelters, and disaster relief. Target date:
19 Ongoing.

20 **Supporting Policies and Implementation Measures**

21 Environmental Justice issues are addressed throughout this General Plan. Related
22 policies and implementation measures in the Town’s General Plan that implement
23 and/or support the Environmental Justice Goals, Objectives, Policies, and
24 Implementation Measures include those found in the Land Use Element; Circulation
25 Element; Housing Element; Conservation of Resources Element; Parks, Recreation,
26 and Open Space Element; Public Services and Facilities Element; Economic
27 Development and Finance Element; and Public Health, Safety, and Noise Element.
28 These policies and implementation measures are summarized below.

1 ***Land Use Element:***

2 The Land Use Element affects environmental justice through site planning and
3 establishing land use designations. This Element establishes definitions for the
4 general types of uses allowed within a designation and then maps the locations of
5 those designations within the Town. Land use designation mapping addresses the
6 placement of each designation in relation to one another within the boundaries of
7 the Town, ensuring that incompatible uses are buffered from one another.
8 Establishment of various land use designations allows for a range of agricultural,
9 residential, commercial, industrial, and public lands. Policies in this element address
10 the commercial and industrial-related impacts that can affect sensitive receptors by
11 requiring them to mitigate visual, noise, and odor impacts or prohibiting them if
12 there is significant incompatibility between the uses. This ensures residential areas
13 are not subject to health hazards caused by incompatible land uses. Policies
14 regarding housing require connection to utilities, rehabilitation of aging structures
15 or neighborhoods, and creating balance with available services. Other land use
16 policies promote design practices that minimize vehicle use, emphasize non-
17 motorized circulation and connectivity between different neighborhoods, and
18 promote mixed uses in commercial areas to locate residents near employment and
19 services, thereby reducing traffic-related health effects.

20 ***Parks, Recreation, and Open Space Element***

21 The Parks, Recreation, and Open Space Element addresses environmental justice
22 through accessibility to parks and other recreation opportunities. This Element
23 establishes a park acreage-to-resident ratio, and dedication and funding
24 requirements to ensure an adequate number of public areas are provided in Town.
25 This also includes the provision of trails to improve non-motorized accessibility
26 between and within neighborhoods and commercial centers throughout Loomis, as
27 well as connecting to the larger trail system outside the Town limits. This Element
28 also proposes a multi-use community center, continued collaboration with the
29 school districts to allow public access to school facilities, access to passive recreation
30 and open space areas, and the creation of smaller pockets of developed parks
31 interlinked through trails, sidewalks, and open space.

1 ***Circulation Element***

2 Policies and implementation measures in the Circulation Element address
3 environmental justice by connecting Loomis residents to commercial, employment,
4 service, and recreation areas in Loomis, as well as by reducing reliance on motorized
5 circulation, improving circulation safety, and reducing travel distances and vehicle
6 idling which leads to reductions in air pollutant and greenhouse gas emissions that
7 can adversely affect health. This Element's policies regarding roadway level of
8 service, which addresses traffic and vehicle miles traveled will reduce traffic levels
9 and traffic-related vehicle emissions to improve community health. Other policies
10 address the compatibility and complementary relationship between the circulation
11 system and existing and planned uses to promote environmental objectives such as
12 safety, energy conservation, air pollutant emissions reduction, and access to
13 alternative modes of transportation. Policies that promote and expand bicycle and
14 pedestrian access and transit, including accessibility for disadvantaged populations
15 such as seniors, low-income persons, the disabled, and others, also address
16 environmental justice issues.

17 ***Public Services and Facilities Element***

18 Environmental justice issues are addressed through Public Service and Facilities
19 Element policies and implementation measures that ensure services and facilities
20 are accessible throughout the Town and that acceptable service levels are
21 maintained Town-wide. The Public Services and Facilities Element includes policies
22 that require new development to be served by utilities and services and requires
23 that those developments are compliant with Fire Codes and energy conservation
24 goals using appropriate materials, fixtures, and devices. This ensures that all Town
25 residents have equal access to services and that new development is not
26 substandard. Other policies and implementation measures in this Element promote
27 coordination between the Town and service providers to maintain adequate service
28 levels, require project review to ensure service and safety, and require that new
29 technologies are made available to expand service safety and reliability. Such
30 services include fire protection, law enforcement, medical emergency response,
31 solid waste service, water and sewer service, communications services, access to
32 schools, and access to the Town Library and associated service programs.

1 ***Conservation of Resources Element***

2 The Conservation of Resources Element addresses environmental justice issues
3 through policies and implementation measures that protect the health of the
4 environment such as water quality, air quality and greenhouse gas levels, climate
5 change, and biological resources. This Element also includes policies and
6 implementation measures that promote the Town's history and cultural heritage,
7 which recognize the Town's diverse past and provide for community gathering.
8 Policies and implementation measures from this Element include the preservation
9 of vegetation communities and the tree canopy, protection of riparian areas and
10 water quality through vegetation preservation and the use of setbacks, promotion
11 of technologies that improve air quality and reduce air emissions to protect
12 community health, project review and impact mitigation, incentives for replacing
13 devices that emit high levels of pollutants with low-polluting alternatives, promotion
14 of land use and transportation projects that reduce reliance on motorized vehicle
15 use, Town use of low emissions coatings and materials, and promotion of renewable
16 energy use. In addition, Town policies that encourage the preservation of cultural
17 resources and development of programs to share historical and cultural values
18 helps to create a sense of place and community participation.

19 ***Public Health, Safety, and Noise Element***

20 The Public Health, Safety, and Noise Element contains key policies and
21 implementation measures that help the Town to maintain a healthy community.
22 Policies include project review requirements for various health and safety
23 components including hazard exposures; enforcement of building and fire codes
24 and materials handling; rehabilitation of older structures subject to seismic or
25 hazardous materials risk; prevention of development within flood-prone areas;
26 wildfire risk abatement; land use buffers between industrial and sensitive receptors;
27 enforcement of emergency preparedness plans; and expansion of coordination
28 efforts with local emergency response agencies. This Element also includes
29 coordination with utility and service providers to ensure critical facilities are built to
30 withstand severe natural hazard events, and coordination with County and State
31 agencies overseeing health risk management to ensure land uses, rehabilitation
32 efforts, and other actions do not pose health risks to the community.

1 Noise-related policies and implementation measures address land use siting,
2 development activities, and circulation noise. These policies and measures pertain
3 to the siting of new commercial and industrial uses in relation to existing noise-
4 sensitive uses; the reduction of noise and vibration impacts during construction;
5 acoustical analysis requirements; and promotion of appropriate site design, buffers,
6 insulation, treatments, and shielding, to reduce noise emissions. Other applicable
7 noise policies and measures reduce traffic and circulation noise through alternative
8 transportation, traffic calming, appropriate parking and access siting; and
9 coordination with transportation agencies to install noise attenuation features near
10 sensitive receptors.

11 ***Economic Development and Finance Element***

12 Environmental justice is addressed through the Economic Development and Finance
13 Element as a healthy economy and well-funded services help to prevent
14 underserved neighborhoods within the community. Policies and implementation
15 measures in this element include those that aid local businesses and maintain a
16 robust supply of commercial sites that are appropriately configured and served.
17 Additionally, development of funding strategies ensure services are appropriately
18 funded, supported, and maintained Town-wide.

19 ***Housing Element***

20 The Housing Element is central to environmental justice as it ensures safe housing
21 access to all Loomis residents through the provision of an adequate number of
22 housing sites and a variety of housing types at each income level. Policies and
23 programs in this element that address appropriate housing land use siting in terms
24 of site safety, accessibility, proximity to employment and services, and dispersion of
25 such sites throughout the Town ensure that disadvantaged neighborhoods are not
26 created. Other policies and programs in the Housing Element promote the
27 abatement of unsafe structures, assistance for the rehabilitation of units occupied
28 by low- and moderate-income persons, senior housing, ADA compliant housing,
29 energy efficient housing to reduce utility costs, and housing accessibility for all
30 persons.

31

ENVIRONMENTAL JUSTICE

1

2

This page intentionally left blank.

Chapter

10

ECONOMIC DEVELOPMENT AND FINANCE



1 **ECONOMIC DEVELOPMENT AND FINANCE**

2 **INTRODUCTION**

3 The Economic Development and Finance Element defines goals for economic
4 growth in the community and the policies that will facilitate the nature of growth
5 desired by the Town. This Element includes four primary goals, along with objectives
6 and specific policies and implementation measures.

7 The intent of this Element is to assist in maintaining and expanding a strong,
8 diversified, and balanced revenue base and to maintain and create new high-quality
9 employment opportunities in traditional and emerging industries that, over time,
10 better match the skills and occupations of local employed residents. Currently, just 5
11 percent of employed residents live and work in the Town. Loomis could create a
12 better match with the occupations of local residents by focusing on employment
13 development in health care, social assistance, and public administration, for
14 example. It is important to note that, as new residents arrive and occupations
15 change, the types of employers needed to improve this fit will similarly evolve. For
16 that reason, the Town should also focus on fostering employment in sectors poised
17 for continued growth in the Greater Sacramento Region, in order to attract, retain,
18 and balance ~~businesses,~~ economic and employment development with residents'
19 local job opportunities.

20 A strong local economy and sustainable fiscal environment is needed to maintain
21 and enhance the quality of life in Loomis. But, the full economic potential of Loomis
22 can only be realized through cooperation between the public and private sectors.
23 Among other things, the Town must have a high-quality school system, offer cultural
24 and recreational activities, and operate an efficient and effective government.
25 Therefore, in addition to establishing Town policy, this Element includes
26 collaborative strategies for the Town to pursue with other organizations. Please see
27 Chapter 5, the Public Services and Facilities Element for other material related to
28 coordination with other organizations.

1 **Goals, Objectives, Policies, and Implementation Measures**

2 ***Goals***

3 **Goal EDF-1:**

4 Business retention, expansion, and attraction throughout Loomis to support a
5 jobs-housing balance and fit, and an improved commercial base with increased
6 municipal revenues and a wider range of goods and services that are easily
7 accessible to local residents.

8 **Goal EDF-2:**

9 An economically productive and vibrant downtown.

10 **Goal EDF-3:**

11 A thriving tourist sector of the local economy that celebrates the historic
12 character of the Town and natural amenities of the region.

13 **Goal EDF-4:**

14 A fiscally healthy municipality where new development contributes equitably to
15 maintaining high-quality public facilities and services.

16 **Objectives, Policies, and Implementation Measures**

17 ***Business Retention, Expansion, and Attraction***

18 The retention and expansion of existing businesses are key to maintaining a stable
19 employment and tax base and, ultimately, to attracting new business. A retention
20 and expansion program is a systematic approach to gathering information from the
21 local business sector, and then using the information to identify and address
22 immediate problems, take advantage of emerging opportunities, and promote a
23 diversified local economy. Retention and expansion also involve direct access to a
24 variety of public and private services such as training and financing, as well as a
25 skilled labor force and appropriate diverse range of housing available for employees
26 of local businesses. A strong retention and expansion program will keep the Town,
27 Loomis Basin Chamber of Commerce, and businesses in touch and communicating

1 on a regular and systematic basis. The program also provides a ready-made early
2 warning system to prevent impending company relocation.

3 Major economic development tools that the Town can use include industrial
4 development bonds, tax increment financing, job training assistance, securing and
5 strategically applying outside grant funding to assist and incent business expansion,
6 information dissemination, advertising and promotion, and providing top-quality
7 customer service from Town staff.

8 A successful business retention and expansion program leads to opportunities for
9 business attraction, as successful local businesses remain and grow locally, seeding
10 demand for services that can be met by new businesses. The positive working
11 relationships developed through the Town's retention and expansion program,
12 developed through collaboration and effective communication between the public
13 and private sector, create a welcome, can-do perception of the Town. Potential
14 target industries and business sectors will emerge, and new business opportunities
15 will become a natural outgrowth of a successful retention and expansion program.

16 Business attraction and formation is a higher risk economic development tool
17 compared to retention and expansion. However, the Town can build a solid
18 foundation for business attraction by being attentive to the reputation of the Town
19 among its existing companies; differential economic factors such as cost of land,
20 permit and other fees, processing times, and tax rates; ease of doing business;
21 availability of suitable sites; and available funding and financing sources. The
22 attraction program works best and is most successful as a part of a total economic
23 development effort and not as the sole focus. The use of targeted attraction
24 techniques represents an opportunity for Loomis based on its demographics, local
25 economy, and rapid economic expansion of the region.

26 **Objective EDF-1.1:**

27 Retain and facilitate the expansion of existing businesses.

28 **Policy EDF-1.1.1:**

29 Provide assistance to local businesses to improve their viability and
30 facilitate local expansion.

1 **Implementation Measure EDF-1.1.1.1:**

2 The Town will proactively engage the local business community to
3 assist with retention and expansion, including through sharing data
4 and the availability of regional employer incentive programs. The
5 Town will track Loomis businesses, statistics, and market performance
6 through surveys, a business license program, or other means to
7 gather industry statistics (e.g., business sector, number of employees,
8 sales revenues, wage data) and obtain information on the needs of
9 existing businesses, as well as monitor the Placer Business Resource
10 Center and other relevant organizations offering support to small
11 businesses. The Town will monitor initiatives and outcomes, business
12 contacts, and follow-up requirements, land use data and development
13 status, retail sales and sales tax targets, and other criteria and report
14 to the Town Council.

15 **Implementation Measure EDF-1.1.1.2:**

16 The Town will review the local regulatory process as it relates to
17 business retention, expansion, and attraction, and make adjustments,
18 as necessary, to facilitate economic development activity consistent
19 with the General Plan.

20 **Policy EDF-1.1.2:**

21 Support business and property-based financing strategies to supplement
22 existing resources and to maintain and improve the Town's businesses.

23 **Policy EDF-1.1.3:**

24 Maintain an entrepreneurial and collaborative approach to economic
25 development among Town staff and officials.

26 **Implementation Measure EDF-1.1.3.1:**

27 The Town will engage with regional economic development
28 professionals and take advantage of available training programs for
29 Town staff that would help staff to understand key issues and
30 considerations for local businesses, to engage with the business

1 community, and to be able to successfully identify and act on
2 economic development opportunities in coordination with regional
3 economic development professionals.

4 **Implementation Measure EDF-1.1.3.2:**

5 The Town will provide information and referral services to local and
6 prospective businesses.

7 **Implementation Measure EDF-1.1.3.3:**

8 The Town will coordinate with the Chamber of Commerce to connect
9 small businesses with assistance training and counseling and
10 encourage development of assistance programs available to local
11 small business, including use of the Capital Region Small Business
12 Development Center, the Placer Business Resource Center, and
13 similar entities.

14 **Implementation Measure EDF-1.1.3.4:**

15 The Town will coordinate with local merchants and business
16 organizations such as the Chamber of Commerce on formation of
17 business improvement districts and help businesses promote an
18 identity through coordinated signage for special events, landscaping,
19 gateway features and/or visual identity.

20 **Objective EDF-1.2:**

21 Position Loomis to attract new business that brings in revenue, improves the
22 jobs-housing balance and fit, and can take advantage of Loomis' competitive
23 advantages.

24 **Policy EDF-1.2.1:**

25 Support compatible and economically feasible commercial uses near the
26 freeway and Downtown that can attract or serve patrons from outside the
27 community.

1 **Policy EDF-1.2.2:**

2 Promote and market the Town’s competitive advantages for businesses.

3 **Policy EDF-1.2.3:**

4 For target industries that facilitate General Plan objectives, collect and
5 provide data, support proposals to attract new employers, and ensure
6 adequate sites to accommodate location and expansion needs.

7 **Implementation Measure EDF-1.2.3.1:**

8 The Town will collaborate with the Chamber of Commerce, existing
9 businesses, new businesses, commercial brokers and developers, the
10 Placer County Economic Development Board, and others regarding
11 site location leads and prepare proposals with specific demographic,
12 economic, and site information ~~that will be intended to~~ encourage a
13 company to select Loomis as the location to conduct business.

14 **Implementation Measure EDF-1.2.3.2:**

15 For target industries, the Town will help to facilitate, clarify, and
16 streamline the entitlement review process to, where feasible, reduce
17 both the costs and the time required to go through the process,
18 including for adaptive reuse. Where appropriate, the Town will
19 consider designating a special development team for fast reaction to
20 unique opportunities drawing from relevant Town
21 disciplines/departments to review plans and provide an expedited
22 process.

23 **Implementation Measure EDF-1.2.3.3:**

24 The Town will maintain a supply of sites in appropriate sizes,
25 configurations, zoning, access to infrastructure, including appropriate
26 transportation and communication services, and locations to support
27 new employment generating development, with particular focus on
28 those industries that are drawn by the Town’s competitive advantages,
29 contribute to the Town’s fiscal sustainability, and improve the local
30 jobs-housing fit. The Town will maintain flexible zoning and

1 appropriately zoned areas and standards that facilitate adaptative
2 reuse of existing buildings for new employment generating uses and
3 the expansion of home-based businesses. The Town will seek
4 partnerships or opportunities for investment in broadband internet
5 access, if needed to facilitate employment generating development.

6 **Implementation Measure EDF-1.2.3.4:**

7 The Town will coordinate with county, regional, and state economic
8 development professionals and organizations to identify businesses
9 seeking to locate in the region, communicate the Town's competitive
10 advantages and policy priorities, and implement the Town's strategy
11 for engagement.

12 **Implementation Measures EDF-1.2.3.5:**

13 The Town, Chamber of Commerce, and other relevant professional
14 organizations will collaboratively develop and implement a marketing
15 program that highlights the Town as a location for business and
16 promotes existing businesses.

17 **Policy EDF-1.2.4:**

18 Investigate and facilitate public/private partnerships and grants/low
19 interest loans to support business incubators that offer start-up
20 companies an atmosphere where centralized services, counseling, and
21 space are provided at rates lower than individualized services.

22 ***Downtown Focus***

23 The viability and dynamism of Downtown Loomis is critical to the overall economic
24 success of the community. There are underutilized properties and vacant buildings,
25 but also many thriving businesses, occupied historical structures, and other
26 attractive public and privately owned buildings. Continuing development and
27 revitalization of the Downtown should emphasize the historic character of the
28 Downtown architecture and the fruit shed heritage and ambiance. The Town should
29 provide tree-lined streets with shaded sidewalks that are conducive to promoting
30 pedestrian use. A concentrated retail, dining, and entertainment area that is only a

ECONOMIC DEVELOPMENT AND FINANCE

1 ~~few blocks~~ would create a core area easily accessible by walking. This critical mass of
2 retail establishments would create positive spill-over impacts for local businesses
3 and a key amenity for residents and visitors. Increasing housing opportunities and
4 around Downtown will further support existing and future businesses and add to
5 the pedestrian-friendly environment.

6 Interest in the Downtown area remains very local and development opportunities
7 are not well known among out-of-town brokers, developers, or potential tenants.
8 These represent unrealized opportunities for expanded retail sales and employment
9 growth. The Town can help to promote awareness of Downtown, add amenities that
10 will complement existing and future businesses, continue to support streetscape
11 and other physical improvements, plan for housing in the area, improve multi-modal
12 connections to and from the Downtown, identify and mitigate barriers to
13 development, offer incentives for infill development that propels the Town's General
14 Plan goals, and otherwise accelerate interest in investment Downtown.

15 **Objective EDF-2.1:**

16 Enhance the vibrancy and activity Downtown and throughout the core area,
17 with additional pedestrian-scaled retail, dining, entertainment, and both
18 regular and special events, as well as connections with Town amenities
19 outside of the core area.

20 **Policy EDF-2.1.1:**

21 Work with developers and property owners to encourage development,
22 upgrades, new amenities, and improvements in order to attract new
23 businesses and investment in the Downtown and throughout the core
24 area.

25 **Policy EDF-2.1.2:**

26 Encourage the restoration, preservation, renovation, and adaptive reuse
27 of historic buildings.

28 **Implementation Measure EDF-2.1.2.1:**

29 The Town will coordinate with local businesses and economic
30 development professionals to identify the key constraints for

1 development Downtown and throughout the core area, and will
2 identify feasible strategies and incentives that target these
3 constraints, which could involve delay in collection of fees; lease
4 assistance programs; assistance with frontage and accessibility
5 improvements; the identification of a banking consortium that will
6 commit financing and counseling on how to obtain further financing
7 for buildings, expansion, equipment, and cash flow management; or
8 other strategies.

9 **Implementation Measure EDF-2.1.2.2:**

10 The Town will continue work on a Downtown identity program that
11 preserves the historic character of the Town and includes specific
12 actions such as landscaping, lighting, paving, and gateway
13 improvements, and a signage program.

14 **Implementation Measure EDF-2.1.2.3:**

15 The Town will proactively seek grant funding that can be used to
16 restore, preserve, and renovate buildings; make façade, streetscape,
17 and accessibility improvements; develop recreational and event
18 facilities and open space; make infrastructure improvements; improve
19 multi-modal transportation access; and enable other actions that
20 support existing and future investment throughout the Town.

21 **Implementation Measure EDF-2.1.2.4:**

22 The Town will adjust development impact fees, as needed, to reflect
23 the relatively lower impacts per unit and per square foot associated
24 with compact, mixed-use, infill development, and to factor in the
25 amount of outside grant funding that is applied to local infrastructure
26 and facility improvements that would otherwise be funded by impact
27 fees. For impact fees not directly controlled by the Town, the Town will
28 collaborate to ensure that reduced impacts per unit/square footage
29 attributable to relatively compact, mixed-use, and infill development is
30 appropriately reflected in impact fees.

1 **Implementation Measure EDF-2.1.2.5:**

2 Following General Plan adoption, the Town will revise the Zoning Code
3 and public works improvement standards to facilitate mixed-use
4 development Downtown, including changes to add the flexibility
5 needed to encourage development of underutilized properties
6 Downtown and throughout the core area. Additional flexibility may be
7 required in the form of reduced or eliminated off-street parking
8 requirements and flexibility for setbacks, building heights, and other
9 requirements for projects in the core area that would facilitate
10 General Plan objectives.

11 ***Tourism***

12 Tourism is another way to strengthen the Town's economy and improve fiscal
13 sustainability. The Town can assist and encourage activities and special events that
14 create a regional draw to the community.

15 **Objective EDF-3.1:**

16 Attract, develop, and expand tourist activity in the Town.

17 **Policy EDF-3.1.1:**

18 Support tourism and agritourism marketing activities and promotional
19 materials to inform local residents and surrounding communities of the
20 Town's points of interest, restaurants, specialty shops, and both regular
21 events such as seasonal community concerts and farmers markets, as
22 well as special events, with a focus on ensuring that activities and events
23 have an economic connection to local business and support the regional
24 economy.

25 **Implementation Measure EDF-3.1.1.1:**

26 The Town will coordinate with the Chamber of Commerce, Economic
27 Development Commission, Placer Valley Tourism, Placer Grown, and
28 others to promote the Town's goals, strategies, and location as a
29 desirable community. The Town will coordinate with these

1 organizations to consider building upon existing themes including
2 "Welcome to Loomis, a Friendly Old-Fashioned Rural Community" and
3 "A Small Town is Like a Big Family" or developing new themes. The
4 Town will consider employing professional services to support the
5 development of a tourist marketing plan and related materials.

6 **Implementation Measure EDF-3.1.1.2:**

7 The Town will coordinate with the Chamber of Commerce and other
8 organizations and potentially economic development professionals to
9 create marketing materials to disseminate updated information on
10 transportation, labor market, housing, education, recreation, cultural
11 facilities and events, available sites for development; a description of
12 the permitting process; a list of existing businesses in Loomis,
13 surrounding cities, and Placer County; and other emerging
14 characteristics of interest for visitor activity.

15 **Policy EDF-3.1.2:**

16 Support the establishment of venues that host both regular and special
17 events in Loomis that emphasize the historic character of the Town and
18 local agriculture and viticulture, facilitate outdoor recreation, and draw
19 regional visits and local spending.

20 **Implementation Measure EDF-3.1.2.1:**

21 The Town will collaborate with the Chamber of Commerce, local
22 historical groups and museums, the library, local businesses, and
23 other organizations engaged in art, cultural, and recreation to
24 organize, promote, and coordinate events/exhibits.

25 **Policy EDF-3.1.3:**

26 Consider opportunities for additional contribution to local businesses by
27 tourists and other visitors through expanded hospitality and related
28 services, such as expanded lodging choices by attracting and retaining
29 high-quality facilities desired by visitors.

1 **Policy EDF-3.1.4:**

2 Support retail, office, entertainment, recreation, travel, and other
3 development adjacent to Interstate 80 that capitalizes on freeway
4 visibility and access to Loomis, and that will have positive spillover
5 benefits for other local businesses.

6 ***Public Finance***

7 Many of the policies and implementation measures described will build the
8 foundation for the Town's fiscal sustainability by creating a diverse local economy
9 that is less susceptible to sector-specific economic downturns and provides
10 economic opportunities for Loomis residents. The economic development program
11 also improves the fiscal strength of the community, so that Town services can be
12 maintained and expanded as the population grows and new businesses are
13 established or expand locally.

14 The overall fiscal health of the Town is not only directly tied to the successful
15 implementation of the economic development programs and policies listed above –
16 many of the objectives and policies of the other Elements in the General Plan,
17 especially the Land Use Element, will also have an impact on the Town's fiscal
18 sustainability. For example, promoting infill development and relatively compact
19 development patterns makes more efficient use of land while reducing ongoing
20 costs of public facility maintenance. Enhancing the physical environment of the
21 Town can improve the experience of those living, working, and visiting Loomis, and
22 build its reputation as a desirable location, ultimately helping to retain and attract
23 residents and businesses and, in turn, grow the Town's tax base. Increasing
24 municipal revenues relies on strong local economic development, as well as the
25 Town's continued pursuit of regional economic development opportunities,
26 coordination with neighboring jurisdictions and entities, and cultivation of mutually
27 beneficial relationships with private industry.

28 The Town's strategy for business retention, expansion, and attraction must be paired
29 with proactive monitoring of its broad sources of revenue and management of its
30 costs to promote fiscal sustainability. Although public finance is interconnected with
31 other Elements of the General Plan, the objectives, policies, and implementation

1 measures listed below specifically address balancing municipal revenues and costs
2 to ensure responsible delivery of services and a Town government capable of
3 supporting the Town’s mission and values.

4 **Objective EDF-4.1:**

5 Diversify and improve local sources of revenue with a focus on those sources
6 that are relatively less sensitive to the business cycle.

7 **Policy EDF-4.1.1:**

8 Require new development to contribute toward the maintenance of
9 existing levels of public services and facilities – through fees, dedications,
10 and other appropriate means.

11 **Implementation Measure EDF-4.1.1.1:**

12 The Town will maintain and update, as necessary, its development
13 impact fees to ensure that new development pays its proportionate
14 share of needed expansions and upgrades to infrastructure and
15 facilities with the goal of updating impact fees at least every five years
16 or as conditions warrant.

17 **Implementation Measure EDF-4.1.1.2:**

18 Endeavor to maintain a budget reserve to ensure funds are
19 available to cover reasonably foreseeable emergencies and economic
20 declines.

21 **Policy EDF-4.1.2:**

22 Consider the fiscal impacts on the Town when making decisions about
23 changes to municipal services or capital facilities that would likely result in
24 increased Town staff levels. The Town Council shall make findings that
25 these impacts were considered and that funding to support increased
26 staff levels appears reasonably available in such cases.

1 **Implementation Measure EDF-4.1.2.1:**

2 Require a fiscal impact analysis for proposed General Plan
3 amendments that the Town determines could have a significant
4 negative fiscal impact.

5 **Implementation Measure EDF-4.1.2.2:**

6 The Town may conduct a fiscal analysis for development opportunity
7 areas when the Zoning Code is updated and may require a fiscal
8 impact analysis prior to approving zoning amendments.

9 **Policy EDF-4.1.4:**

10 Support the development of new commercial and industrial activities that
11 increase the Town’s discretionary revenues.

12 **Implementation Measure EDF-4.1.4.1:**

13 Consider establishing and maintaining a Town capital improvement
14 and business assistance fund that may serve opportunities to
15 leverage and fund key projects.

16 **Policy EDF-4.1.5:**

17 Consider new and alternative funding strategies to expand public services
18 and facilities, with a focus on local community priorities.

19 **Implementation Measure EDF-4.1.5.1:**

20 Explore short- and long-term funding sources to attain a balanced
21 budget, focusing on the identification of funding sources for all Town
22 operations and needs.

23 **Implementation Measure EDF-4.1.5.2:**

24 Consider the use of tax-exempt financing and low-interest loans and
25 infrastructure investments to support projects that further Town
26 objectives identified throughout the General Plan.

Chapter

11

HOUSING

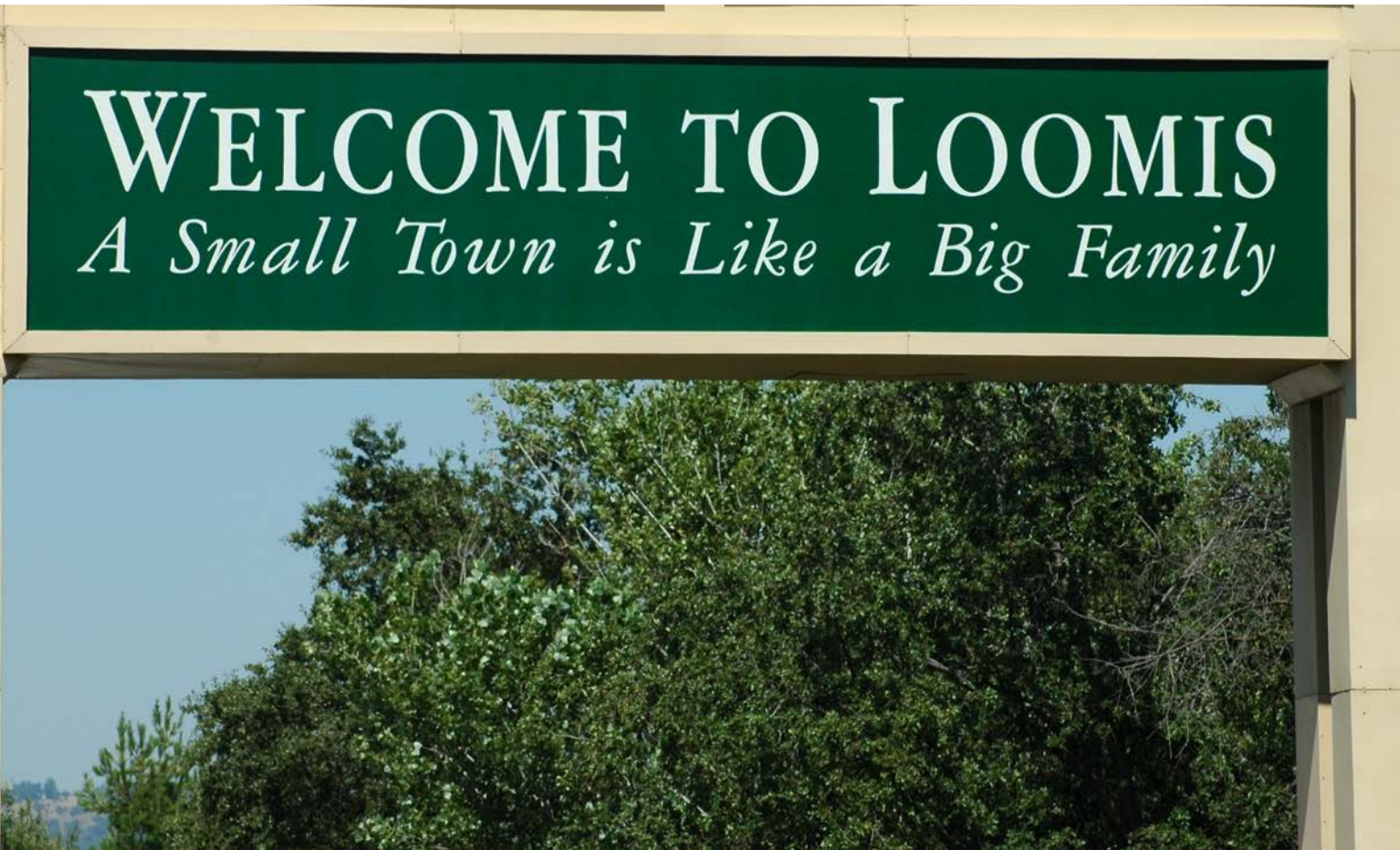

1 Table of Contents

2 Introduction..... 11-1

3 Purpose 11-1

4 Organization of the Element..... 11-2

5 General Plan Consistency..... 11-3

6 Public Participation 11-3

7 Planning Commission and Town Council Meetings 11-3

8 General Plan Outreach 11-4

9 Housing Committee Meetings..... 11-4

10 Summary of Open House Comments..... 11-4

11 Agency Consultations 11-5

12 Community Survey 11-6

13 Additional Housing Outreach 11-7

14 Public Hearings..... 11-7

15 Public Comment..... 11-7

16 Noticing of the Draft Housing Element 11-8

17 Community Profile 11-8

18 Data Sources 11-8

19 Population Characteristics..... 11-9

20 Household Characteristics..... 11-11

21 Housing Stock Characteristics 11-17

22 Special Housing Group Needs..... 11-23

23 Assessment of Fair Housing..... 11-31

24 Housing Resources 11-53

25 Regional Housing Needs Plan..... 11-53

26 Availability of Land..... 11-54

27 Accessory Dwelling Unit Potential..... 11-57

28 Environmental Constraints..... 11-57

29 Available Public Facilities, Services, and Infrastructure..... 11-58

HOUSING

1 Housing Constraints 11-58

2 Governmental Constraints 11-58

3 Non-Governmental Constraints 11-85

4 Review of Previous Housing Element..... 11-91

5 Goals, Policies, and Programs 114

6 A. Affordable Housing 114

7 Goal A: To provide a continuing supply of affordable housing to meet the needs of existing

8 and future residents of the Town of Loomis in all income categories. 11-114

9 B. Quality of Design..... 11-124

10 GOAL B: To promote quality residential development in the Town..... 11-124

11 C. Conservation and Rehabilitation 11-125

12 GOAL C: To conserve the Town's current stock of affordable housing..... 11-125

13 D. Special Housing Needs..... 11-126

14 GOAL D: To meet the housing needs of special groups of Town residents, including a

15 growing senior population, large families, single mothers, farmworkers, and the disabled,

16 including developmentally disabled. 11-126

17 E. Homelessness 11-128

18 GOAL E: To prevent and reduce homelessness in the Town through a variety of programs,

19 including increased affordable housing opportunities and access to emergency shelter for

20 all persons in need..... 11-128

21 F. Energy Conservation..... 11-128

22 GOAL F: To increase the efficiency of energy use in new and existing homes, with a

23 concurrent reduction in housing costs to Town residents. 11-128

24 G. Equal Opportunity 11-130

25 GOAL G: To assure equal access to sound, affordable housing for all persons regardless of

26 race, creed, age, or gender. 11-130

27 Quantified Housing Objectives 11-131

28

1 List of Tables

2 Table 1: Population Growth Trends11-9

3 Table 2: Race/Ethnicity 11-10

4 Table 3: Household Characteristics11-11

5 Table 4: Household Size (2018) 11-12

6 Table 5: Overcrowding by Tenure..... 11-12

7 Table 6: Housing Overpayment by Income Category 11-15

8 Table 7: Employment by Industry 11-16

9 Table 8: Housing Tenure..... 11-18

10 Table 9: Vacant and Occupied Housing Units..... 11-19

11 Table 10: Affordable Rents and Housing Prices, 2020 11-21

12 Table 11: Median Sales Prices for Loomis and Surrounding Areas, 2020 11-22

13 Table 12: Rental Rates, December 2020..... 11-22

14 Table 13: Fiscal Year 2020 Final FMRs by Unit Bedrooms 11-23

15 Table 14: Lower-Income Occupations by Individual Income 11-24

16 Table 15: Householders by Tenure by Age 11-25

17 Table 16: Female Headed Households 11-26

18 Table 17: Large Households 11-26

19 Table 18: Persons with Disabilities by Disability Type 11-28

20 Table 19: Homelessness in Placer County..... 11-30

21 Table 20: Factors that Contribute to Fair Housing Issues 11-52

22 Table 21: Regional Housing Needs Allocation, 2021–2029 11-54

23 Table 22: Comparison of RHNA and Available Sites..... 11-54

24 Table 23: Vacant Sites Inventory 11-59

25 Table 24: General Plan Land Use Designations..... 11-67

26 Table 25: Residential Zoning Districts 11-68

27 Table 26: Town of Loomis Development Standards¹ 11-69

28 Table 27: Parking Standards¹ 11-71

29 Table 28: Housing Types Permitted by Zoning District 11-72

30 Table 29: Typical Residential Development Fees 11-78

31 Table 30: Planning and Development Fees..... 11-78

32 Table 31: Typical Processing Timeline by Project Type..... 11-81

33 Table 32: Review Authority..... 11-82

34 Table 33: Construction Costs 11-85

35 Table 34: Interest Rates 11-86

36 Table 35: Quantified Objectives 11-132

37

1 List of Figures

2 Figure 1: 2010 and 2018 Age Distribution..... 11-10

3 Figure 2: Median Household Income 11-13

4 Figure 3: Housing Unit by Types..... 11-17

5 Figure 4: Year Structure Built 11-20

6 Figure 5: Persons with a Disability 11-28

7 Figure 6: 2020 TCAC/HCD Opportunity Areas..... 11-34

8 Figure 7: Poverty Status 11-39

9 Figure 8: Familial Status..... 11-40

10 Figure 9: Proximity to Schools 11-45

11 Figure 10: Proximity to Jobs..... 11-46

12 Figure 11: Renters Overpaying for Housing 11-49

13 Figure 12 Vacant Sites Map 11-63

14 Figure 13 Vacant Sites Map – Map A..... 11-64

15 Figure 14 Vacant Sites Map – Map B 11-65

16 Figure 15 Vacant Sites Map – Map C 11-66

17

1 Introduction

2 The Housing Element identifies existing and projected housing needs and establishes goals, policies,
3 and programs for the preservation, improvement, and development of housing in the Town of Loomis.
4 It meets detailed requirements of state housing element law, including requirements for a residential
5 land inventory sufficient to meet the Town’s share of the state-prescribed regional housing need. The
6 Housing Element is the component of the Town’s General Plan that provides an eight-year vision for
7 housing. Loomis is required by state law to update the Housing Element of the General Plan every eight
8 years.

9 The California housing element law, enacted in 1969, mandates that local governments adequately plan
10 to meet the existing and projected housing needs of all economic segments of the community. The law
11 acknowledges that, in order for the private market to adequately address housing needs and demand,
12 local governments must adopt land use plans and regulatory systems that provide opportunities for,
13 and do not unduly constrain, housing development. This document presents an effective housing
14 element that discusses the necessary conditions for preserving and producing an adequate supply of
15 affordable housing. Among other things, the housing element provides an inventory of land adequately
16 zoned or planned to be zoned for housing, certainty in permit processing procedures, and a
17 commitment to assist in housing development through regulatory concessions and incentives.

18 Purpose

19 The purpose of the Housing Element is to identify housing solutions that solve local housing problems
20 and to meet or exceed the Regional Housing Needs Allocation (RHNA). The Town recognizes that the
21 provision of adequate housing is best met through various resources and interest groups. This element
22 establishes the local goals, policies, and programs the Town will implement and/or facilitate to address
23 the identified housing issues.

24 State law requires the Housing Element to be consistent and compatible with other General Plan
25 elements. The Housing Element should provide clear policy direction for making decisions pertaining
26 to zoning, subdivision approval, housing allocations, and capital improvements. State law (Government
27 Code Sections 65580 through 65589) mandates the content of the Housing Element and requires an
28 analysis of:

- 29 ▪ Population and employment trends;
- 30 ▪ The Town’s fair share of the regional housing needs;
- 31 ▪ Housing stock and household characteristics;
- 32 ▪ An inventory of land suitable for residential development;
- 33 ▪ Governmental and non-governmental constraints on the improvement, maintenance, and
34 development of housing;
- 35 ▪ Special housing needs;
- 36 ▪ Opportunities for energy conservation; and

HOUSING

- 1 ▪ Publicly assisted housing projects that may convert to non-assisted housing projects.

2 The purpose of these requirements is to develop an understanding of the existing and projected
3 housing needs within the community and to set forth policies and schedules promoting the
4 preservation, improvement, and development of diverse housing types available at a range of costs.

5 **Organization of the Element**

6 This Housing Element is organized into the following sections:

7 **Introduction:** This section provides information on the State’s requirements, the purpose of the housing
8 element, the organization of the document, the primary data sources used, and General Plan
9 consistency.

10 **Public Participation:** Describes the opportunities the Town provided for public participation during the
11 preparation of the updated Housing Element.

12 **Community Profile:** This section focuses on demographic information, including population trends,
13 ethnicity, age, household composition, income, employment, housing characteristics, housing needs by
14 income, and housing needs for special segments of the population. This section also outlines the
15 characteristics of the community and identifies those characteristics that may impact housing need and
16 availability.

17 **Housing Resources:** The Housing Resources section describes the Town’s housing resources, historic
18 development patterns, and housing opportunities as well as the Town’s existing housing stock and the
19 potential areas for future housing development. This section also discusses opportunities for energy
20 conservation, which can reduce costs to homeowners and infrastructure costs to the Town. With a
21 reduction in basic living costs through energy savings, more households may be able to afford adequate
22 housing.

23 **Housing Constraints:** This section analyzes potential governmental and non-governmental constraints
24 to housing development in Loomis. This includes the Town’s planning, zoning, and building standards
25 that directly affect residential development patterns as well as influence housing availability and
26 affordability. Potential non-governmental constraints include the availability and cost of financing, the
27 price of land, and the materials for building homes, as well as natural conditions that affect the cost of
28 preparing and developing land for housing, and the business decisions of individuals and organizations
29 (some examples are home building, finance, real estate, and rental housing that impact housing cost
30 and availability).

31 **Review of Previous Housing Element:** This section contains an evaluation of the prior Housing Element
32 and its accomplishments and analyzes differences between what was projected and what was achieved.

33 **Goals, Policies, Programs:** This section sets forth the Town’s goals, policies, and implementation
34 measures that are designed to address the housing needs in Loomis. Based on the findings of all of the

1 previous sections, the Goals, Policies, and Programs section identifies actions the Town will take to meet
2 local housing goals, quantified objectives, and address the housing needs in Loomis.

3 **General Plan Consistency**

4 The Housing Element, last updated in 2014, is one of seven mandatory elements of the General Plan.
5 The General Plan was adopted by the Town of Loomis in May 2001. The Town is updating all of its
6 General Plan elements concurrently with the update of this Housing Element, including the Safety
7 Element to address the requirements of Government Code 65302(g)(6) and is planned for adoption in
8 2022. This joint process ensures consistency between elements of the General Plan to provide effective
9 guidance on land use issues.

10 The Housing Element has been reviewed for consistency with the Town's other General Plan elements,
11 and the policies and programs in this element reflect the policy direction contained in other parts of
12 the General Plan. As portions of the General Plan are amended in the future, the Housing Element will
13 be reviewed and updated to ensure that internal consistency is maintained.

14 **Public Participation**

15 State law requires cities and counties to make a "diligent effort" to achieve participation by all segments
16 of the community in preparing a housing element (Government Code Section 65583(c)(6)). State law
17 requires cities and counties to take active steps to inform, involve, and solicit input from the public,
18 particularly groups and organizations representing the interests of lower-income and minority
19 households that might otherwise not participate in the process. The Town offers translation services as
20 requested. No services were requested as a part of this outreach program.

21 To meet the requirements of state law, the Town of Loomis has completed the following public outreach
22 and encouraged community involvement as described herein.

23 **Planning Commission and Town Council Meetings**

24 A presentation on the Housing Element update was presented to the Planning Commission on
25 January 28, 2020. The presentation addressed the Housing Element update process and requirements,
26 new housing legislation and state law, and the timeline for completing the update,

27 The draft was presented to the Planning Commission on April 27, 2021 and May 3, 2021 and Town
28 Council on May 11, 2021 to receive comments prior to submitting to HCD for review.

29 Discussion included concerns about high density downtown, questions about permitting ADUs and how
30 they can count toward RHNA, the need for affordable housing, and the Town's responsibility to build
31 housing.

HOUSING

1 **General Plan Outreach**

2 In 2019, the Town began preparation of the 2040 General Plan. As a part of this update there have
3 been numerous opportunities for participation. The Town has also posted all meeting information,
4 comments received with responses on the Town’s website and Facebook page (reaching 3,500
5 residents) as well as Social Pinpoint – a customizable community engagement platform. All meetings
6 were live streamed and recorded for viewing, at any time, via the Town’s YouTube channel.

7 **Housing Committee Meetings**

8 In November 2020, the Town Council appointed 11 members to a Housing Committee to assist in
9 guiding the process and incorporate public input throughout the process. Residents were encouraged
10 to apply for consideration, and applications were received and reviewed by Town Council. All Housing
11 Committee meetings were open to the public.

12 On December 9, 2020 the Town held its first meeting with the Housing Committee. At this meeting, the
13 Town provided an overview of the Housing Element update process and provided information on
14 existing housing needs, new state law requirements, and discussed the project timeline. Committee
15 members expressed support for accessory dwelling units (ADUs), mixed use development, incentives
16 for infill and affordable housing, and raised concerns about a lack of sewer and water infrastructure in
17 the southern portion of town when identifying sites to meet the Town’s RHNA.

18 On February 10, 2021, the Town held the second Housing Committee meeting to discuss the status of
19 the Housing Element programs and the sites inventory. Committee members reviewed programs from
20 the previous Housing Element and discussed opportunities to refine and add to these programs for the
21 6th cycle planning period. The Housing Committee emphasized their commitment to including
22 programs to assist and encourage the development of affordable housing to meet the needs of current
23 residents, and passed a motion recommending that the Town adopt an inclusionary housing ordinance
24 (Program 9).

25 **Summary of Open House Comments**

26 In November 2020, the Town held two Open House events to introduce the 2020 General Plan Update,
27 including the Housing Element update, and solicit public feedback early in the process. The first Open
28 House was held on Saturday, November 7, 2020 from 11:00 AM to 2:00 PM outside the Loomis Train
29 Depot, 28 residents participated at this Open House. The second Open House was held in the evening
30 on Monday, November 9, 2020 from 6:00 PM to 9:00 PM outside at the Loomis Train Depot, 12 residents
31 participated at this Open House. Due to Covid-19 restrictions, these events were held outside, with
32 social distancing and protective measures enforced. The Open House events were noticed in the local
33 newspaper, *Loomis News*, on October 30 and November 6, 2020, and invitations were sent via mail and
34 email prior to the event on October 21, 2020. The Town also posted the event on the Town Website
35 and Facebook page prior to the Saturday Open House.

1 At the Housing Element station, the Town provided a fact sheet for participants that included an
2 overview of Housing Element requirements, RHNA, the update schedule, and other opportunities to
3 provide input. Participants were encouraged to write their comments on comment forms and submit
4 them to the Town. Comments received reflected divided public opinion over construction of high
5 density, multifamily housing in the town.

6 **Agency Consultations**

7 To ensure that the Town was soliciting feedback from all segments of the community, consultations
8 were conducted with service providers and other stakeholders who represent different socio-economic
9 groups. Between August 2020 and January 2021, the Town of Loomis reached out to ten agencies. Of
10 these, six responded and consultations were conducted with stakeholders to offer the opportunity for
11 each to provide one-on-one input. The following stakeholders were interviewed:

- 12 • Placer Community Foundation -- August 4, 2020
- 13 • Legal Services of Northern California --August 11, 2020
- 14 • Senior L.I.F.E. Center of Loomis -- December 14, 2020
- 15 • Alta California Regional Center -- December 17, 2020
- 16 • Placer County Housing Authority -- December 28, 2020
- 17 • Brilliant Corners -- January 13, 2021

18 In each of the consultations, the stakeholders were asked the following questions:

- 19 1. Opportunities and concerns: What three top opportunities do you see for the future of housing
20 in Loomis? What are your three top concerns for the future of housing in Loomis?
- 21 2. Housing Preferences: What types of housing do your clients prefer? Is there adequate rental
22 housing in the Town? Are there opportunities for home ownership? Are there accessible rental
23 units for seniors and persons with disabilities?
- 24 3. Where have your clients been able to afford housing, if at all? What continues to be a struggle in
25 allowing your clients/people you serve to find and keep affordable, decent housing?
- 26 4. Housing barriers/needs: What are the biggest barriers to finding affordable, decent housing? Are
27 there specific unmet housing needs in the community?
- 28 5. Housing Conditions: How do you feel about the physical condition of housing in Loomis? What
29 opportunities do you see to improve housing in the future?

30 Through these consultations, stakeholders expressed several common concerns regarding barriers to
31 housing in Loomis. Most stakeholders cited the high cost of housing paired with the lack of subsidized

HOUSING

1 housing as a significant barrier to lower-income households and many special needs groups.
2 Additionally, stakeholders noted the lack of housing built specifically to serve special needs populations
3 such as seniors and persons with disabilities as a cause of displacement of these households.

4 A lack of public support for housing development and land use patterns that have historically
5 segregated residential uses from non-residential uses, present barriers to mobility and growth in the
6 town. Stakeholders emphasized the need to prioritize decent, affordable housing by ensuring there is
7 sufficient high-density land near services to meet unmet housing needs.

8 When asked about opportunities to address these barriers, stakeholders encouraged the Town to
9 integrate affordable and higher-income housing, promote the construction of ADUs, and increase the
10 list of tools the Town has to incentivize affordable and special needs housing through tax credits,
11 inclusionary housing, and other tools. Stakeholders identified vacant and surplus land located near the
12 Raley’s shopping center that would address concerns regarding segregated land use patterns and lack
13 of pedestrian connections.

14 Affordability in general is a barrier to residents finding housing in Loomis and stakeholders felt there is
15 an imbalance between the housing stock available and the type of housing in high demand.
16 Stakeholders emphasized a need for smaller rental housing and group homes to serve other socio-
17 economic groups and prevent displacement. The Town has included Program 5 to remove constraints
18 on group homes.

19 **Community Survey**

20 Between March 4 and March 22, 2021, the Town hosted an online survey with 17 questions regarding
21 housing preferences and barriers to housing for residents of Loomis. The survey was posted on the
22 Town website, Town Facebook page, emailed to distribution lists for Town Council and Planning
23 Commission agenda notifications, and sent to all persons who submitted a Statement of Interest to
24 serve on a General Plan Update committee. These efforts yielded 208 responses to the survey.

25 Respondents indicated that the top barriers to providing housing in Loomis are the cost of land (43
26 percent of respondents), community opposition to new housing (42 percent), and cost of construction
27 (40 percent). Relatedly, they felt that the top barrier to obtaining housing is high home prices and rents
28 (66 percent), followed by the real estate market (50 percent), and lack of adequate infrastructure (18
29 percent). While these present challenges to housing in Loomis, respondents identified a need to better
30 serve seniors (46 percent), low-income families (42 percent), and young families (42 percent) and
31 identified the small-town atmosphere, rural setting, and the strength of schools in the area as the best
32 reasons for people to seek housing in Loomis. Forty percent of respondents want to see future housing
33 occur through large lot, single-family development, with just 9 percent supporting future apartment
34 housing.

35 The Town used these responses to inform goals, policies, and programs to encourage future housing
36 that meets the needs of current and prospective residents in a manner that maintains the character of
37 the Town.

1 **Additional Housing Outreach**

2 **SACOG/HCD Presentation**

3 On October 8, 2019, the Town held a joint Council and Planning Commission Workshop on the Regional
4 Housing Needs Allocation. The presentation was presented by Sacramento Areas Council of
5 Governments (SACOG) and California Housing and Community Development (HCD).

6 **Housing Choice Survey and Workshop**

7 The Town was awarded a SACOG grant and contracted with Cascadia Partners to provide outreach in
8 anticipation of the Housing Element update process. Ultimately it was determined that the outreach
9 efforts should be scheduled, and the content adjusted so that it could be a contribution to the update
10 of the Housing Element, including showing preferences by the participants about how Loomis would
11 meet its Regional Housing Needs Allocation. Beginning in February 12, 2021 interviews were conducted
12 and ongoing input was gathered through completing surveys The overall theme of the outreach was
13 to educate residents on infill housing, higher density projects and project affordability. This is an
14 ongoing effort by the Town beyond the Housing Element update process

15 **Streetscape Workshop**

16 On May 5, 2021, a presentation by Local Governments Commission (LGC) was given. The focus of the
17 workshop was to provide various examples of streets with bike lanes, pedestrian lanes, etc. and how
18 these features could be utilized in Loomis.

19 **Density Workshop**

20 On May 12, 2021, the Town held a virtual Rural Main Street Density Game Workshop. This presentation
21 focused on educating residents on what different densities look like. This workshop was interactive and
22 included a "Guess the Density" game. Examples were also provided to show what different densities
23 can look like and how higher densities can be achieved while maintaining rural character. Emphasis was
24 placed on looking at densities around 20 units per acre.

25 **Public Hearings**

26 The Town held hearings Public Hearings on August 3, 2021 with the Planning Commission and
27 August 17, 2021 with the Town Council.

28 **Public Comment**

29 The Town received ongoing public comments during the drafting of the Housing Element which was
30 made available on the Town's website and will be included as an appendix to the 2020 General Plan.
31 All comments received were considered and used to inform the assessment of fair housing issues and
32 goals, policies, and programs were included and/or revised to incorporate the feedback received.

HOUSING

1 Noticing of the Draft Housing Element

2 During the preparation of this Housing Element update, public input was actively encouraged in a
3 variety of ways. The element was posted to the Town’s website, and a hard copy was available for
4 review at the Planning Department counter.

5 The Draft Housing Element was released on April 22, 2021 for review and comment. The draft was made
6 available on the Town’s website and was noticed to residents through the same methods as the
7 Planning Commission and Town Council meetings. Additional direct noticing was sent to local housing
8 advocate groups.

9 Community Profile

10 The Town of Loomis (Town) is a small, semi-rural community located in rapidly urbanizing western
11 Placer County in California’s Central Valley. Incorporated in 1984, Loomis is approximately 25 miles
12 northeast of the City of Sacramento, along Interstate 80 (I-80). Loomis is in the western portion of the
13 Loomis Basin, an 80-square-mile area of the Placer County foothills. Loomis maintains a distinct
14 small-town, semi-rural character through large residential lots with active agricultural activities, rural
15 roads, equestrian trails, a compact downtown "village," and preservation of historic structures.

16 I-80, traversing northeast through the center of Loomis, divides the town into two distinct areas. The
17 area north of I-80 contains existing retail, office, and industrial development, as well as higher-density
18 residential development that is bound by larger, semi-rural residential lots. The area south of I-80 is
19 rural and residential in character but contains zoning for a large tourist shopping area between the
20 freeway and Secret Ravine. Local landowners maintain vocational agricultural activities on small ranches,
21 including the raising of farm animals. Higher-density residential development is concentrated near the
22 Taylor Road commercial corridor, per the Town’s "core-concept" of development.

23 This Community Profile section focuses on demographic information, including population trends,
24 ethnicity, age, household composition, income, employment, housing characteristics, housing needs by
25 income, and housing needs for special segments of the population. This section outlines the
26 characteristics of the community and identifies those characteristics that may impact housing need and
27 availability.

28 Data Sources

29 In preparing the Housing Element, various sources of information were used. The Town relied on the
30 US Census, American Community Survey (ACS), California Department of Finance, California
31 Employment Development Department, Sacramento Area Council of Governments (SACOG)
32 preapproved data packet, and other available local sources.

33 The US Census, which is completed every 10 years, is an important source of information for the
34 Community Profile. It provides the most reliable and in-depth data for demographic characteristics of

1 a locality. The ACS is conducted by the US Census Bureau and provides estimates of numerous housing-
 2 related indicators based on samples averaged over a five-year period. The Community Profile reflects
 3 the 2014–2018 ACS data as the 2015–2019 ACS and 2020 Census data were not available at the time of
 4 this Housing Element update.

5 The California Department of Finance is another source of valuable data and provides more current
 6 data. However, the Department of Finance does not provide the depth of information that can be found
 7 in the US Census Bureau reports. The California Employment Development Department provides
 8 employee and industry data and projections that are more specific than what is often available through
 9 the US Census. Whenever possible, Department of Finance or Employment Development Department
 10 data and other local sources were used in the Housing Needs Assessment to provide the most current
 11 profile of the community.

12 Because of the difference in data sources, some figures (e.g., population or the number of households)
 13 may vary slightly in different sections. Additionally, the sum of figures may not equal the total due to
 14 rounding.

15 Population Characteristics

16 Population

17 During the 2000s, Loomis had a low average annual growth rate (AAGR) of 0.3 percent but has since
 18 seen an increase to 0.7 percent (as of 2020). As **Table 1** shows, the population of Loomis increased by
 19 approximately 7.1 percent between 2010 and 2020 from 6,430 to 6,888 people. In comparison, Placer
 20 County's total population increased by approximately 15.9 percent between 2010 and 2020 from
 21 348,432 to 403,711 people. The population of Loomis in 2020 represents approximately 1.7 percent of
 22 the 403,711 people in Placer County.

23 **TABLE 1: POPULATION GROWTH TRENDS**

Year	Population	Percent Increase	AAGR
2010	6,430	—	-
2015	6,646	3.4%	0.7%
2020	6,888	3.6%	0.7%

Source: California Department of Finance, 2020

24 Age

25 **Figure 1** illustrates the age distribution in Loomis for 2010 and 2018. The chart indicates an overall
 26 increase in the average age of residents since 2010. The population shifted such that a greater portion
 27 of individuals fell into the 60 to 64 and 65 to 69 age groups in 2020 than in 2010 (a 71.1 percent increase
 28 and 118 percent increase, respectively). Decreases in population were greatest for the 25 to 29 age
 29 group, at a 48.1 percent decrease.

HOUSING

1

FIGURE 1: 2010 AND 2018 AGE DISTRIBUTION

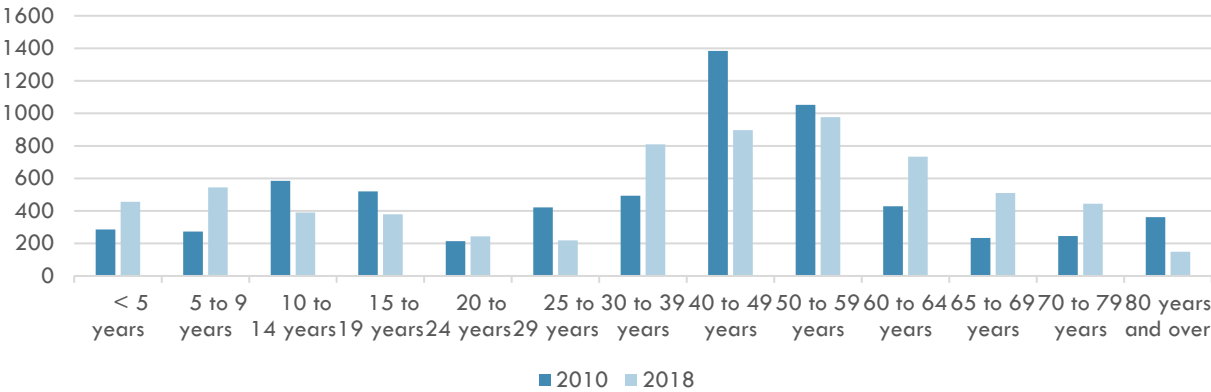

2

3 *Source: 2006-2010 and 2014-2018 American Community Survey*

4 Race and Ethnicity

5

As shown in **Table 2**, Loomis was predominately white at 90.1 percent of the total population in 2018, consistent with 91.0 percent in 2010. The Asian population represented 2.1 percent of the total population in Loomis in 2018, down from 5.2 percent in 2010. The Hispanic population represented 6.9 percent of the total population in Loomis in 2018, an increase from 4.2 percent in 2010.

6

7

8

9

TABLE 2: RACE/ETHNICITY

Race	2010	2018
White alone	91.0%	90.1%
Black or African American alone	0.2%	0.4%
American Indian and Alaska Native alone	0.0%	0.0%
Asian alone	5.2%	2.1%
Native Hawaiian and Other Pacific Islander alone	0.0%	0.0%
Some other race alone	1.6%	1.1%
Two or more races	2.0%	6.4%
Ethnicity		
Not Hispanic or Latino	95.8%	93.1%
Hispanic or Latino	4.2%	6.9%

Source: 2006-2010 and 2014-2018 American Community Survey

1 Household Characteristics

2 Household Type and Size

3 A household refers to the people occupying a home, such as a family, a single person, or unrelated
4 persons living together. Family households often prefer single-family homes or condominiums to
5 accommodate children, and nonfamily households generally occupy smaller apartments or
6 condominiums.

7 **Table 3** displays household composition as reported by the 2014–2018 ACS. In the Town of Loomis,
8 families made up 65.1 percent of all households, and 43.7 percent of all families had children under 18
9 years of age. Placer County had a slightly higher percentage of families (70.0 percent of all households)
10 and families with children under 18 (45.8 percent of families).

11 **TABLE 3: HOUSEHOLD CHARACTERISTICS**

Jurisdiction	Total Households	Average Household Size (people)	Percentage of Total Households		
			Families	Families with Children Under 18	Nonfamilies
Town of Loomis	2,605	2.58	1,695 (65.1%)	740 (28.4%)	910 (34.9%)
Placer County	140,661	2.67	98,332 (70.0%)	45,011 (32.0%)	42,329 (30.1%)

Source: 2014-2018 American Community Survey

12 Household size is also an important factor in determining the size of housing units needed within a
13 jurisdiction. In the Town of Loomis, “large” households containing five or more persons represented 7.1
14 percent of all households in 2018 (see **Table 4**). This was a decrease from 12.4 percent of households in
15 2010. “Small” households with one or two persons represented 62.2 percent of all households.
16 Households with one person were the fastest-growing household size between 2010 and 2018,
17 increasing from 19.2 percent in 2010 to 23.0 percent in 2018. This would indicate a growing demand for
18 smaller housing units with one to two bedrooms.

19

HOUSING

1

TABLE 4: HOUSEHOLD SIZE (2018)

Household Size	Town of Loomis		Placer County	
	Estimate	Percent	Estimate	Percent
1-person	598	23.0%	34,612	24.6%
2-person	1,020	39.2%	51,134	36.4%
3-person	474	18.2%	20,967	14.9%
4-person	327	12.6%	20,784	14.8%
5+ person	186	7.1%	13,164	9.4%
Total Households	2,605	100.0%	140,661	100.0%

Source: SACOG Data Packet, 2014-2018 American Community Survey

2 **Overcrowding**

3 An overcrowded housing unit, defined by the U.S. Census Bureau, is one in which there are more than
 4 1.0 persons per room (excluding bathrooms and kitchens). A severely overcrowded housing unit is
 5 defined as more than 1.5 persons per room.

6 As seen in **Table 5**, overcrowding is not a significant issue in Loomis. According to 2014–2018 ACS data,
 7 there were 17 (0.7 percent) overcrowded households. No households were classified as severely
 8 overcrowded. These figures are lower than Placer County, with 1.8 percent and 0.4 percent, respectively.

9

TABLE 5: OVERCROWDING BY TENURE

Persons per Room	Owner-Occupied		Renter-Occupied		Total Households	
	Number	Percent	Number	Percent	Number	Percent
1.00 or fewer	1,838	99.1%	750	100.0%	2,588	99.3%
1.01 to 1.50	17	0.9%	0	0.0%	17	0.7%
1.51 or more	0	0.0%	0	0.0%	0	0.0%
Total	1,855	100.0%	750	100.0%	2,605	100.0%

Source: 2014-2018 American Community Survey

10 **Household Income**

11 In 2010, the median income in Loomis was higher than that of both Placer County and the State.
 12 However, by 2018, the median income in Loomis had declined while that of both Placer County and the
 13 State had increased, leaving Loomis with a lower median income than both. According to the 2014–
 14 2018 ACS, median household income in Loomis was \$70,671, a decrease of 5.4 percent since 2010,

1 compared to \$88,592 for Placer County (19.0 percent increase) and \$75,277 for the State of California
 2 (8.6 percent increase). See Figure 2 for median household income.

3 **FIGURE 2: MEDIAN HOUSEHOLD INCOME**

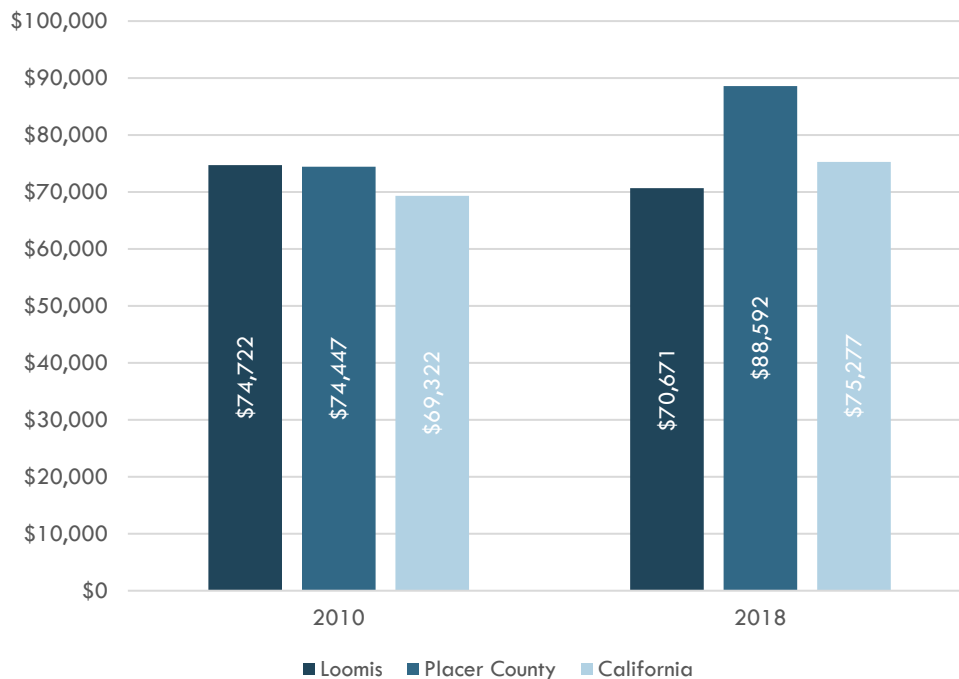

4
 5 *Source: 2010 Census, 2014-2018 American Community Survey*

6 Extremely Low-Income Households

7 Per State of California Housing and Community Development Department (HCD) guidelines, 50 percent
 8 of the Town’s very-low-income RHNA number qualifies as extremely low income. Therefore, the Town
 9 is estimating that of the 117 very low-income housing units, 58 units will count towards extremely
 10 low-income households.

11 Extremely low-income households earn 30 percent or less of the area median family income (HAMFI).
 12 Median income in Loomis was \$70,671 in 2020. This results in a median income of \$21,201 or less for
 13 extremely low-income households. Of the 2,570 occupied units (2013–2017 Comprehensive Housing
 14 Affordability Strategy [CHAS]), 60 renter-occupied households and 230 owner-occupied households
 15 (approximately 11.3 percent of all occupied households) had household incomes less than 30 percent
 16 of the area median household income and were considered extremely low-income households.

17 Extremely low-income households tend to encounter housing problems such as overpaying,
 18 overcrowding, and/or accessibility issues because of their limited incomes. Most extremely low-income
 19 households will reside in rental housing and typically rely on public assistance, such as social security or
 20 disability insurance. To address the need for extremely low-income housing, the Town has included
 21 **Program 4**. Additionally, the Town will formalize permitting single-room occupancy units, in compliance
 22 with Government Code Section 65583(c)(1) (**Program 5**).

HOUSING

1 **Overpayment**

2 Although standards applied to gauge housing costs vary, guidelines from the U.S. Department of
3 Housing and Urban Development (HUD) specify a household should not spend more than 30 percent
4 of household income on housing and housing-related expenses. Households that pay more than 30
5 percent of income on housing cost are considered cost burdened, while households that pay 50 percent
6 or more are considered extremely cost burdened.

7 According to the 2013–2017 CHAS, 195 renter-occupied households and 505 owner-occupied
8 households in Loomis were overpaying for housing in the 2013–2017 period (**Table 6**). Among renter
9 households, overpayment was particularly problematic for lower-income households. Of 195 renter-
10 occupied households overpaying for housing, 61.5 percent (120 households) were lower-income.
11 Similarly, 45 percent of owner-occupied households with low incomes (185 households) were paying
12 more than 50 percent of their income for housing.

1

TABLE 6: HOUSING OVERPAYMENT BY INCOME CATEGORY

Total Household Characteristics	Number	Percent of Total Households
Total occupied units (households)	2,570	100.0%
Total renter households	760	29.6%
Total owner households	1,810	70.4%
Total lower-income (0–80% of HAMFI) households	725	28.2%
Lower-income renters (0–80%)	160	6.2%
Lower-income owners (0–80%)	565	22.0%
Extremely low-income renters (0–30%)	60	2.3%
Extremely low-income owners (0–30%)	230	8.9%
Lower-income households paying more than 50%	220	8.6%
Lower-income renter households severely overpaying	40	1.6%
Lower-income owner households severely overpaying	185	7.2%
Extremely low income (ELI) (0–30%)	70	2.7%
ELI renter households severely overpaying	40	1.6%
ELI owner households severely overpaying	35	1.4%
Income between 30%–50%	110	4.3%
Income between 50%–80%	40	1.6%
Lower-income households paying more than 30%	450	17.5%
Lower-income renter households overpaying	120	4.7%
Lower-income owner households overpaying	335	13.0%
Extremely low income (0–30%)	90	3.5%
Income between 30%–50%	200	7.8%
Income between 50%–80%	160	6.2%
Total Households Overpaying	695	27.0%
Total Renter Households Overpaying	195	7.6%
Total Owner Households Overpaying	505	19.6%

Source: 2013-2017 CHAS Data Book

2

HOUSING

1 Employment

2 Loomis has a small employment base, with an employed labor force of 2,978. The largest employment
 3 industries in 2018 were education and healthcare, retail, and construction (see **Table 7**). Transportation
 4 and warehousing; professional, scientific, management, and waste management services; and
 5 education and healthcare services were the fastest-growing employment industries between 2010 and
 6 2018. The greatest decrease was seen in the art, entertainment, recreation, accommodation, and food
 7 services; wholesale trade; public administration; and information industries.

8 According to the 2014–2018 ACS, there were 5,266 people age 16 or over in Loomis eligible for work.
 9 Of those, approximately half, or 2,978, were in the labor force. The mean travel time to work in 2018
 10 was 27.6 minutes. Both employed residents and commute estimates are consistent with Placer County
 11 and California State levels.

12 **TABLE 7: EMPLOYMENT BY INDUSTRY**

Industry	Total	Percent	Percent Change from 2010
Educational services, and healthcare and social assistance	775	26.0%	32.7%
Construction	403	13.5%	-20.8%
Retail trade	532	17.9%	11.3%
Finance and insurance, and real estate and rental and leasing	184	6.2%	-41.0%
Manufacturing	242	8.1%	-18.0%
Arts, entertainment, and recreation, and accommodation and food services	47	1.6%	-80.7%
Professional, scientific, and management, and administrative and waste management services	346	11.6%	46.6%
Wholesale trade	39	1.3%	-74.8%
Transportation and warehousing, and utilities	168	5.6%	64.7%
Information	14	0.5%	-65.9%
Agriculture, forestry, fishing and hunting, and mining	0	0.0%	0.0%
Other services, except public administration	154	5.2%	5.5%
Public administration	74	2.5%	-67.3%
Total	2,978	100.0%	-10.5%

Source: 2010 and 2014-2018 American Community Survey

1 **Housing Stock Characteristics**

2 **Housing Type**

3 HCD defines a housing unit as a house, an apartment, a mobile home or trailer, a group of rooms, or
 4 a single room occupied as separate living quarters, or if vacant, intended for occupancy as separate
 5 living quarters. Separate living quarters are those in which the occupants live separately from any other
 6 individuals in the building and which have direct access from outside the building or through a common
 7 hall. For vacant units, the criteria of separateness and direct access are applied to the intended
 8 occupants whenever possible.

9 There were 2,895 dwelling units in Loomis according to the 2014–2018 ACS. This represents a
 10 17.4-percent increase (430 units) from the 2,465 units identified in 2010. As shown in **Figure 3**, single-
 11 family detached homes made up 76.3 percent of all housing units in Loomis in 2018. Single-family
 12 attached units were the second-largest category, approximately 14.9 percent. The remaining housing
 13 types combined made up approximately 8.9 percent of the total housing units, of which, mobile homes
 14 comprise approximately 5.1 percent.

15 **FIGURE 3: HOUSING UNIT BY TYPES**

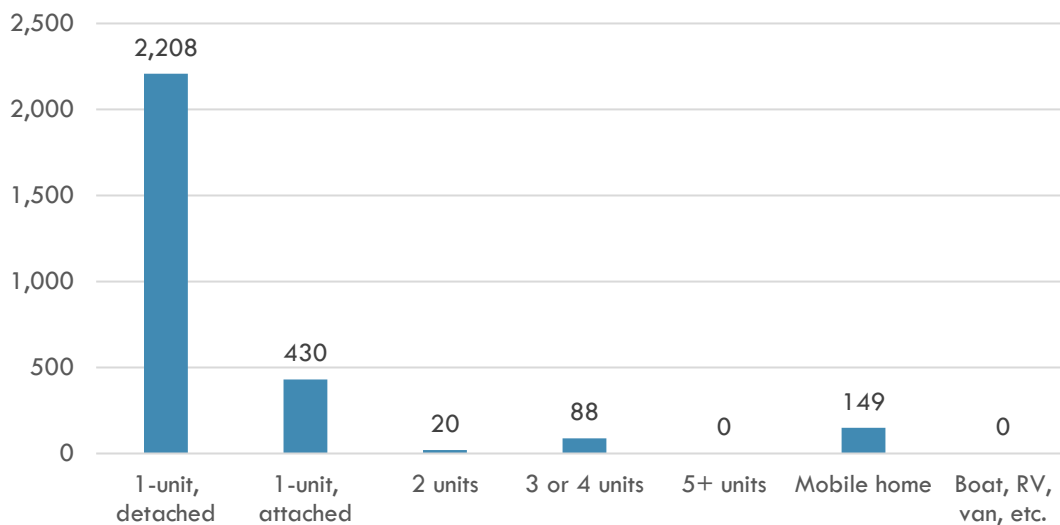

16
 17 *Source: 2014-2018 American Community Survey*

18

HOUSING

1 **Housing Tenure**

2 Approximately 71 percent of households in Loomis in 2018 were owner-occupied, a 6-percent decrease
 3 from 2010 (see **Table 8**). The Town of Loomis experienced a significant increase in the number of renters
 4 from 522 renters in 2010 to 750 in 2018, approximately a 43-percent increase.

5 **TABLE 8: HOUSING TENURE**

Tenure	2010		2018		Percent Change
	Estimate	Percent	Estimate	Percent	
Owner-Occupied	1,982	79.2%	1,855	71.2%	-6.4%
Renter-Occupied	522	20.8%	750	28.8%	43.7%
Total	2,504	100.0%	2,605	100.0%	4.0%

Source: 2006-2010 and 2014-2018 American Community Survey

6 **Vacancy Rate**

7 Approximately 90.0 percent (2,605 units) of the total housing units in Loomis in 2018 were designated
 8 as occupied, with 10.0 percent (290 units) vacant (see **Table 9**). The Town of Loomis had a lower vacancy
 9 rate than Placer County, which had a vacancy rate of approximately 13.1 percent, but higher than the
 10 State of California’s vacancy rate of 8.6 percent in 2018.

11 Of the 290 vacant units in Loomis, 14.2 percent were rental units and 0.7 percent were ownership units.
 12 Of the 2,605 occupied housing units, 71.2 percent were owner occupied (1,855 units) and 28.8 percent
 13 (750 units) were renter occupied.

14 Vacancy rates of 5 to 6 percent for rental housing and 1.5 to 2.0 percent for ownership housing are
 15 generally considered to be optimum. A higher vacancy rate may indicate an excess supply of units and
 16 a softer market, and result in lower housing prices. A lower vacancy rate may indicate a shortage of
 17 housing and high competition for available housing, which generally leads to higher housing prices and
 18 diminished affordability.

19

TABLE 9: VACANT AND OCCUPIED HOUSING UNITS

	2010		2018		Percent Change
	Total	Percent	Total	Percent	
Total Housing Units	2,613	100.0%	2,895	100.0%	10.8%
Occupied Housing Units	2,504	95.8%	2,605	90.0%	4.0%
Vacant Housing Units	109	4.2%	290	10.0%	166.1%
Homeowner Vacancy Rate	0.7%	n/a	0.7%	n/a	n/a
Rental Vacancy Rate	0.0%	n/a	14.2%	n/a	n/a

Source: 2006-2010 and 2014-2018 American Community Survey

2 Housing Conditions

3 Age is one measure of housing stock conditions and a factor for determining the need for rehabilitation.
 4 Without proper maintenance, housing units deteriorate over time. Thus, units that are older are more
 5 likely to need major repairs (e.g., a new roof or plumbing). Generally, houses 30 years and older are
 6 considered aged and are more likely to require major or minor repairs. In addition, older houses may
 7 not be built to current standards for fire and earthquake safety.

8 When looking at the age of the housing stock and the possible need for rehabilitation, the Town
 9 considered several sources. According to the 2014-2018 ACS and as shown in **Figure 4**, almost
 10 one-quarter, 23.8 percent, of the total housing stock in Loomis was built since 1990. The remaining 76.2
 11 percent of the housing stock was built prior to 1990 (30 years or older). The Town also hosted an online
 12 survey in March 2021 regarding housing preferences and barriers to housing for residents of Loomis.
 13 One of the questions was for respondents to rate the physical condition of their home. Based on the
 14 responses, 57 percent of residents selected that their home was not in need of rehabilitation, 35 percent
 15 selected that their home needs minor maintenance (peeling paint, chipped stucco), and 9 percent
 16 selected that their home was in need of major repairs (plumbing, roof replacement, windows) Last, the
 17 Town looked at median home values (\$527,450) and the median income of Loomis residents (\$70,671),
 18 which assumed that current property owners are most likely completing ongoing maintenance and
 19 repairs to maintain the values of their homes. So while the ACS reported that three quarters of the
 20 homes in Loomis are in need of rehabilitation due to age, the survey data, home values, and resident
 21 incomes suggest that a more accurate percentage of housing in need of rehabilitation is estimated to
 22 be 25 to 30 percent.

23 To assist residents with rehabilitation needs and to monitor housing conditions, the Town has included
 24 **Program 17** and **18**. **Program 17** states that the Town will seek funding to provide housing rehabilitation
 25 loans and weatherization services for all residents. This program would target areas of concentrated
 26 poverty or overpayment. extremely low-, very low- and low-income households. **Program 18** states
 27 that the Town will establish a code compliance mechanism that effectively uses funding resources,
 28 efficiently ensures safe homes, and avoids displacement.

HOUSING

1

FIGURE 4: YEAR STRUCTURE BUILT

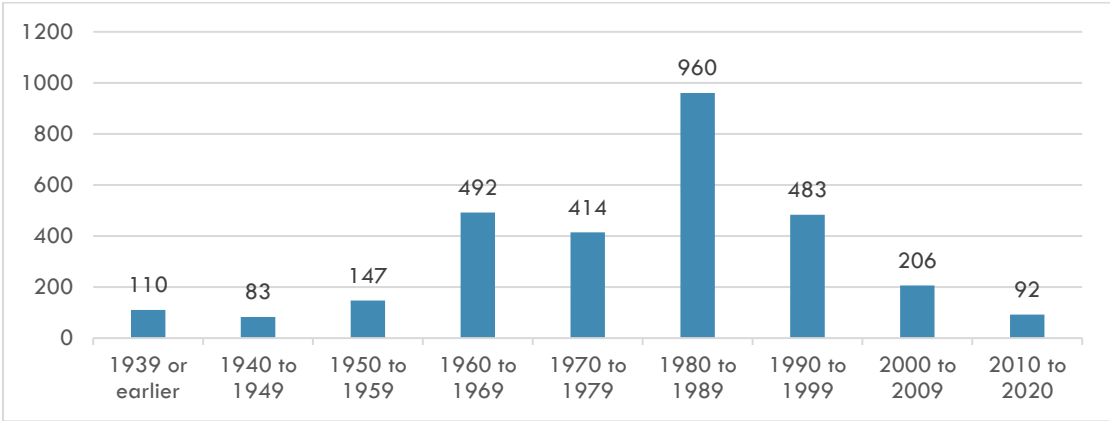

2

3

Source: 2014-2018 American Community Survey, Department of Finance E-5 Report, 2020

4 Housing Cost and Affordability

5

One of the major barriers to housing availability is the cost of housing. To provide housing to all economic levels in the community, a wide variety of housing opportunities at various prices should be made available. Housing affordability is dependent on income and housing costs.

8

Housing affordability is based on the relationship between household income and housing expenses. According to HUD and HCD, housing is considered “affordable” if the monthly housing cost does not exceed more than 30 percent of a household’s gross income.

9

11 Housing Affordability

12

Table 10 lists affordable rental and home sale prices for Placer County, including Loomis residents, within the HCD-established income categories based on household size as of 2020. Extremely low-income households with an annual income of up to \$26,600 for a four-person household could afford a monthly rent of \$655, or to purchase a home priced at approximately \$163,529. A four-person, very low-income household with an annual income of \$43,150 annually and could afford a monthly rent of \$1,079 or to purchase a home priced at no more than \$269,335. A low-income household with an annual income of \$69,050 could afford a monthly rent of \$1,726 or a home priced at \$430,998. A moderate-income household with an annual income of \$103,550 could afford a monthly rent of \$2,589 or a home priced at approximately \$646,341.

21

1

TABLE 10: AFFORDABLE RENTS AND HOUSING PRICES, 2020

Income Group	HCD Income Limit	Maximum Affordable Price ¹	
		Own ²	Rent
Extremely Low			
One Person	\$18,150	\$113,289	\$454
Two Person	\$20,750	\$129,518	\$519
Three Person	\$23,350	\$145,747	\$584
Four Person	\$26,200	\$163,536	\$655
Very Low			
One Person	\$30,250	\$188,815	\$756
Two Person	\$24,550	\$215,655	\$864
Three Person	\$38,850	\$242,495	\$971
Four Person	\$43,150	\$269,335	\$1,079
Low			
One Person	\$48,350	\$301,792	\$1,209
Two Person	\$55,250	\$344,861	\$1,381
Three Person	\$62,150	\$387,929	\$1,554
Four Person	\$69,050	\$430,998	\$1,726
Moderate			
One Person	\$72,500	\$452,532	\$1,813
Two Person	\$82,850	\$517,135	\$2,071
Three Person	\$93,200	\$581,738	\$2,330
Four Person	\$103,550	\$646,341	\$2,589

Notes:

1. Based on households allocating 30% of their monthly earnings toward housing costs.
2. Based on a conventional 30-year loan with 3 percent interest and a 5 percent down payment.

Source: California Department of Housing and Community Development 2020 State Income Limits

2 Sales Prices

3 **Table 11** shows median sale prices for homes in Loomis and the surrounding communities of Rocklin,
 4 Newcastle, Lincoln, and Auburn, based on sale data in the second half of 2020 (July through December).
 5 While these prices are a snapshot in time, they suggest that homes within the Town of Loomis are sold
 6 at prices similar to surrounding communities.

7

HOUSING

1 **TABLE 11: MEDIAN SALES PRICES FOR LOOMIS AND SURROUNDING AREAS, 2020**

Jurisdiction	Median Sales Price
Loomis ¹	\$527,450
Rocklin	\$578,000
Newcastle	\$653,000
Lincoln	\$489,000
Auburn	\$582,000

Note:
 1. Includes 88 sales within Loomis town limits.
 Source: Redfin.com, 2020

2 **Rental Prices**

3 Table 12 shows the median asking prices for rental apartments and houses, by bedroom, in Loomis, as
 4 listed in December 2020. Online classified sites Craigslist, Zillow, Realtor.com, Hotpads, and Rent.com
 5 were used to sample available units to identify a monthly median rent based on number of bedrooms.
 6 However, the low-vacancy rate in Loomis presented a challenge when trying to identify a true range of
 7 rental rates, particularly for two-bedroom units, as no units of this size were advertised on any of the
 8 rental sites.

9 **TABLE 12: RENTAL RATES, DECEMBER 2020**

Jurisdiction	Median Rental Price			
	1-bedroom	2-bedroom	3-bedroom	4-bedroom
Loomis	\$1,850	—	\$2,500	\$3,495
Rocklin	\$1,465	\$1,826	\$2,295	\$2,845
Lincoln	\$1,185	\$2,149	\$2,173	\$2,395
Auburn	\$2,048	\$1,723	\$2,395	—

— denotes data not available
 Sources: Zillow.com, Craigslist, Realtor.com, Hotpads.com, Rent.com, December 29, 2020

10 **Fair Market Rents**

11 HUD sets fair market rents (FMRs) to ensure that a sufficient supply of rental housing is available to
 12 program participants. To accomplish this objective, FMRs must be both high enough to permit a
 13 selection of units and neighborhoods and low enough to serve as many low-income families as possible.
 14 The level at which FMRs are set is expressed as a percentile point within the rent distribution of standard-
 15 quality rental housing units. The current definition used is the 40th percentile rent: the dollar amount
 16 below which 40 percent of the standard-quality rental housing units are rented. HUD’s FMRs are gross

1 rent estimates that include shelter rent plus the cost of all tenant-paid utilities, except telephones, cable
2 or satellite television service, and internet service.

3 **Table 13** contains the FMRs for the 95650-zip code of the Sacramento–Arden–Arcade–Roseville,
4 California, Metro FMR Area, which includes Loomis, for 2020. As of December 2020, Loomis only had
5 three-bedroom units for rent that were below HUD’s FMRs.

6 **TABLE 13: FISCAL YEAR 2020 FINAL FMRs BY UNIT BEDROOMS**

Zip Code	1-Bedroom	2-Bedroom	3-Bedroom	4-Bedroom
95650	\$1,330	\$1,680	\$2,420	\$2,950

Source: HUD Sacramento-Arden-Arcade-Roseville, CA Metro FMR Area, FY2020 FMR for all bedroom units

7 **Assisted Housing Units**

8 There are no state or federally subsidized housing units in Loomis and, therefore, no existing assisted
9 housing units "at-risk" of reverting to market rates.

10 **Qualified Entities**

11 Should the Town have assisted units in the future, HCD provides a list of qualified entities that are known
12 as being interested in acquiring at-risk units and maintaining affordability for the life of the structure; in
13 Placer County these organizations include: Volunteers of America National Services, ROEM
14 Development Corporation, Rural California Housing Corporation, ACLC Inc., Eskaton Properties Inc.,
15 and Affordable Housing Foundation.

16 **Special Housing Group Needs**

17 To provide adequate housing for all people, a community must consider dwelling needs of special
18 needs groups including lower-income workers, senior citizens, female heads of households, large
19 families, disabled persons, the homeless, and farmworkers. Shelter requirements of these special groups
20 may point to a need for housing that is more "accessible," larger or smaller, secure, and/or more
21 affordable.

22 **Lower-Income Workers**

23 Lower-income workers are those that earn an annual wage within the extremely low-, very low-, and
24 low-income categories identified in **Table 10**. This group has been identified as a special needs group
25 in the Town of Loomis as they may have a harder time finding affordable housing in the town. The
26 California Employment Development Department (EDD) releases annual employment and wage data
27 at the Metropolitan Statistical Area (MSA) level that identifies the mean annual wage by occupation.
28 Placer County falls in the Sacramento--Roseville--Arden-Arcade MSA, which includes data for Placer,
29 El Dorado, Sacramento, and Yolo County. While this data presents a mean annual wage, some
30 individuals with these occupations may earn more or less; therefore, these are examples of the types of

HOUSING

1 occupations that lower-income residents of Loomis may have but is not exclusive. The EDD does not
 2 identify any occupations in the Sacramento--Roseville--Arden-Arcade MSA that earn an income that
 3 falls in the extremely low-income category for a full-time job (up to \$18,150 for a single-person
 4 household and up to \$26,200 for a four-person household as show in **Table 10**). However, if an
 5 individual is head of household for a household of 4 and has an occupation as a fast food or counter
 6 worker, or home health and personal care aide, they are on the verge of the extremely low-income
 7 category.

8 The data included in **Table 14** suggests that extremely low-income residents may rely on part-time
 9 employment or a fixed source of income such as Social Security. Extremely low-income residents are
 10 discussed further in the Housing Characteristics section of the Community Profile in this Housing
 11 Element. **Table 14** includes a sample of occupations that earn a mean annual wage in the very low- and
 12 low-income categories according to EDD. As presented in **Table 6**, approximately 28.2 percent of
 13 households in Loomis are considered lower-income, including extremely low-, very low-, and
 14 low-income.

TABLE 14: LOWER-INCOME OCCUPATIONS BY INDIVIDUAL INCOME

Occupation	Mean Annual Wage
Very Low-Income	\$18,151 - \$30,250
Fast Food and Counter Workers	\$27,647
Home Health and Personal Care Aides	\$27,925
Childcare Workers	\$29,130
Low-Income	\$30,251 - \$48,350
Manicurists and Pedicurists	\$30,274
Waiters and Waitresses	\$30,696
Retail Salesperson	\$31,927
Teaching Assistants, Except Postsecondary	\$37,975
Nursing Assistants	\$40,523

Source: California Employment Development Department, 2020
Note: This is data represents a sample of occupations that Loomis residents may have. A complete list of occupations and wage data for Placer County is available on EDD's website.

16 Seniors

17 According to the 2014–2018 ACS, approximately 16.3 percent of the population (1,103 persons) are
 18 senior residents (65 years or older). Additionally, in 2018, there were 715 senior-headed households in
 19 Loomis, as shown in **Table 15**. This accounts for approximately 27.4 percent of the total households in

1 Loomis, a 29.3 percent increase from 2010 (553 households, 23.4 percent). Loomis has a slightly smaller
 2 proportion of senior households compared to that of Placer County (32.4 percent).

3 Senior households on a fixed or limited income might need more affordable housing options. In Loomis,
 4 11.8 percent of seniors are living below the poverty level.

5 **TABLE 15: HOUSEHOLDERS BY TENURE BY AGE**

Household	Owners	Renters	Total
Occupied Households	1,855	750	2,605
Senior Households	642	73	715
65–74 years	312	73	385
75–84 years	311	0	311
85-plus years	19	0	19

Source: 2014-2018 American Community Survey

6 Additionally, seniors may have limited mobility, disabilities, or health problems that create an additional
 7 need for special housing.

8 In Loomis, there are several existing housing opportunities and programs available to assist seniors. The
 9 Senior Care Villa of Loomis and the King Road Care Home each have capacity for six senior residents
 10 in Loomis. Additionally, Placer County provides programs and living assistance to seniors, including
 11 Seniors First, which provides Meals on Wheels, transportation to daily errands or medical appointments,
 12 friendly visitors, information, and Housing Placement Assistance.

13 **Female-Headed Households**

14 Government Code Section 65583(a)(7) identifies families with female heads of households as a group
 15 that may have special housing needs and requires the Town to analyze the housing needs of these
 16 households. Female-headed households are households led by a single female with one or more
 17 children under the age of 18 at home. These households' living expenses generally take up a larger
 18 share of income than is the case in two-parent households. Therefore, finding affordable, decent, and
 19 safe housing is often more difficult for female-headed households. Additionally, female-headed
 20 households have special needs involving access to daycare or childcare, healthcare, and other
 21 supportive services.

22 According to the 2014–2018 ACS, there were 161 female-headed family households in Loomis (6.2
 23 percent of total families) in 2018, of which, 77 percent had children under 18 years of age (see **Table 16**).
 24 Thirty-nine percent (63) of female households were owner occupied. The remaining 98 households
 25 were renter occupied. According to the 2014–2018 ACS, there were no female-headed households
 26 living below the poverty level in Loomis, while 25.2 percent of female-headed households in Placer

HOUSING

1 County were living below the poverty level. In Placer County, 8.8 percent of households were headed
 2 by a female in 2018. Forty-eight percent of these households had children under the age of 18.

3 **TABLE 16: FEMALE HEADED HOUSEHOLDS**

	Total	Percent
Total Households	2,605	100.0%
Family Households	1,695	65.1%
Female Householder - no husband present ¹	161	6.2%
Owner-Occupied	63	39.1%
Renter-Occupied	98	60.9%
Children Under 18	124	77.0%
Below Poverty Level	0	0.0%

Source: 2014-2018 American Community Survey

¹ Census data reported for the 2014-2018 ACS and earlier reports the presence of a husband or wife, the data sets dated 2015 – 2019 and later, identify this category as spouse. For the purpose of consistency, the Town has used the 2014- 2018 ACS data set.

4 **Large Households**

5 Large households (defined as five or more persons) may have specific needs due to income levels and
 6 housing stock constraints. In 2018, there were 186 households (7.1 percent of all occupied households)
 7 with five or more people. **Table 17** shows that nearly 90 percent of large households were owner-
 8 occupied, with the remaining 20 households occupied by renters. In Placer County, 9.4 percent of
 9 households were classified as large, with approximately 72.4 percent occupied by homeowners. As
 10 stated previously, overcrowding is not a significant issue in Loomis.

11 **TABLE 17: LARGE HOUSEHOLDS**

Household Size	Owner		Renter		Total
	Total	Percent	Total	Percent	
1-4 Person Household	1,689	91.1%	1,393	97.3%	3,082
5+ Person Household	166	8.9%	20	2.7%	186
Total	1,855	100%	750	100.0%	2,605

Source: 2014-2018 American Community Survey

12

1 **Persons with Disabilities**

2 Persons with disabilities have special housing needs because of employment and income challenges;
3 need for accessible, affordable, and appropriate housing; and higher healthcare costs associated with
4 disability. A disability is defined by the U.S. Census Bureau as a physical, mental, or emotional condition
5 that lasts over a long period of time and makes it difficult to live independently.

6 Living arrangements of disabled persons depend on severity of disability. Many disabled persons live in
7 their own home, in an independent situation, or with other family members. The U.S. Census collects
8 data for several categories of disability. The ACS defines six aspects of disability: hearing, vision,
9 cognitive, ambulatory, self-care, and independent living.

- 10 • Hearing difficulty: deafness or serious difficulty hearing
- 11 • Vision difficulty: blindness or serious difficulty seeing even when wearing glasses
- 12 • Cognitive difficulty: serious difficulty concentrating, remembering, or making decisions due to
13 a physical, mental, or emotional condition
- 14 • Ambulatory difficulty: serious difficulty walking or climbing stairs
- 15 • Self-care difficulty: difficulty dressing or bathing (Activities of Daily Living [ADL])

16 Independent living difficulty: difficulty doing errands alone, such as visiting a doctor's office or shopping
17 due to a physical, mental, or emotional condition. In 2018, 637 persons (9.5 percent of the total
18 population) in Loomis had a disability. As shown in **Table 18**, of these residents, 22.6 percent (144
19 persons) had hearing difficulty, 9.4 percent (60 persons) had vision difficulty, 29.2 percent (186 persons)
20 had cognitive difficulty, 58.1 percent (370 persons) had ambulatory difficulty, 34.1 percent (217 persons)
21 had difficulty with self-care, and 55.9 percent (356 persons) had difficulty living independently. A single
22 person may have more than one difficulty. In Placer County, 10.7 percent of the population had a
23 disability.

24

HOUSING

1

TABLE 18: PERSONS WITH DISABILITIES BY DISABILITY TYPE

	Total	Percent of Total Population
Total Population	6,735	100.0%
Population with a Disability	637	9.5%
Total Disabilities for Ages 0-64	965	14.3%
Hearing Difficulty	105	1.6%
Vision Difficulty	16	0.2%
Cognitive Difficulty	167	2.5%
Ambulatory Difficulty	265	3.9%
Self-Care Difficulty	177	2.6%
Independent Living Difficulty	235	3.5%
Total Disabilities for Ages 65 and Over	368	5.5%
Hearing Difficulty	39	0.6%
Vision Difficulty	44	0.7%
Cognitive Difficulty	19	0.3%
Ambulatory Difficulty	105	1.6%
Self-Care Difficulty	40	0.6%
Independent Living Difficulty	121	1.8%

Source: 2014-2018 American Community Survey

2

3

FIGURE 5: PERSONS WITH A DISABILITY

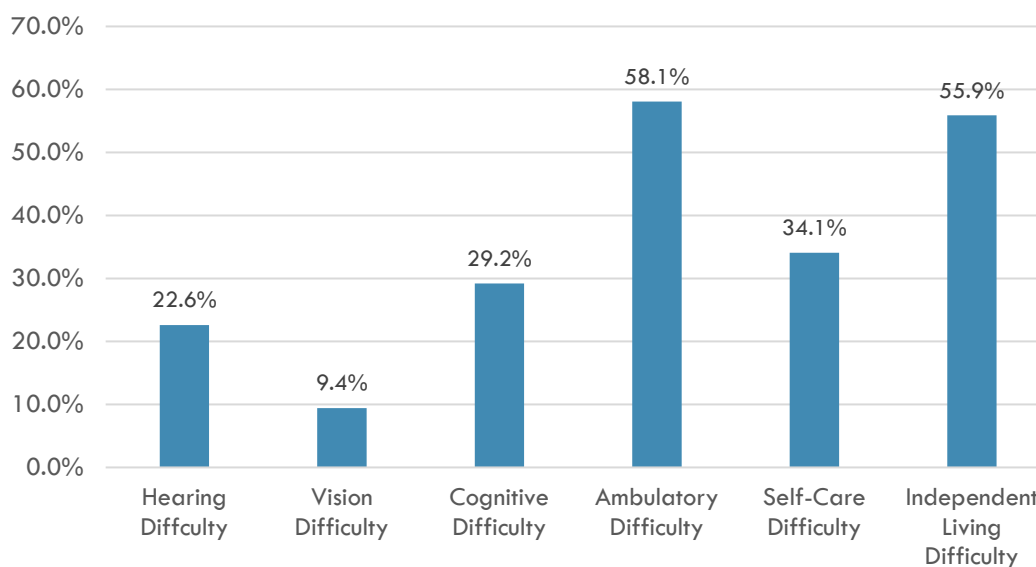

4

5

Source: 2014-2018 American Community Survey

1 While the figures provided by the ACS can help identify housing issues for the disabled population, not
2 all disabilities necessitate the need for accessible (based on Americans with Disabilities Act [ADA]
3 standards) or low-income housing.

4 Disabled residents have different housing needs depending on the nature and severity of the disability.
5 Physically disabled persons generally require modifications to housing, such as: wheelchair ramps,
6 elevators or lifts, wide doorways, accessible cabinetry, modified fixtures and appliances, etc. If the
7 handicap prevents the person from operating a vehicle, then proximity to services and access to public
8 transportation are also important. People with severe or mental disabilities may also require supportive
9 housing, nursing facilities, or care facilities. If the physical disability prevents individuals from working or
10 limits their income, then cost of housing and related modifications can increase. Many disabled people
11 rely solely on Social Security Income, which is insufficient for market-rate housing.

12 Chapter 13.39 of the Town's Zoning Code establishes a reasonable accommodation request procedure
13 for individuals with disabilities. The Reasonable Accommodation Ordinance provides a process for
14 individuals with disabilities to make requests for reasonable accommodation regarding relief from the
15 various land use; zoning; or rules, policies, practices and/or procedures of the Town. An analysis of
16 housing constraints for residents with disabilities is included in the Housing Constraints section.

17 **Developmental Disabilities**

18 According to Section 4512 of the Welfare and Institutions Code, "developmental disability" means a
19 disability that originates before an individual attains 18 years of age, continues, or can be expected to
20 continue, indefinitely, and constitutes a substantial disability for that individual. It includes intellectual
21 disabilities, cerebral palsy, epilepsy, and autism. This term also includes disabling conditions found to
22 be closely related to intellectual disability or to require treatment similar to that required for individuals
23 with intellectual disabilities but does not include other conditions that are solely physical in nature. Many
24 developmentally disabled persons can live and work independently within a conventional housing
25 environment. More severely disabled individuals require a group living environment where supervision
26 is provided. The most severely affected individuals may require an institutional environment where
27 medical attention and physical therapy are provided. Because developmental disabilities exist before
28 adulthood, the first issue in supportive housing for the developmentally disabled is transition from the
29 person's living situation as a child to an appropriate level of independence as an adult.

30 The California Department of Developmental Services (DDS) currently provides community based
31 services to approximately 350,000 persons with developmental disabilities and their families through a
32 statewide system of 21 regional centers. The Alta California Regional Center (ACRC) is one of 21 regional
33 centers in the State of California that provides point of entry to services for people with developmental
34 disabilities who reside in Colusa, Yolo, Sutter, Sacramento, Placer, El Dorado, Alpine, Yuba, Nevada, and
35 Sierra Counties. The center is a private, non-profit community agency that contracts with local
36 businesses to offer a wide range of services to individuals with developmental disabilities and their
37 families. As of 2020, ACRC served approximately 26,000 people across their 10-county area. Based on
38 conversations with ACRC in December 2020, there were approximately 312 residents in Loomis with a
39 developmental disability.

HOUSING

1 There are a number of housing types appropriate for people living with a development disability: rent
 2 subsidized homes, licensed and unlicensed single-family homes, low-income housing, Section 8
 3 vouchers, special programs for home purchase, HUD housing, and Senate Bill (SB) 962 homes. The
 4 design of housing-accessibility modifications, proximity to services and transit, and availability of group
 5 living opportunities represent the types of considerations important in serving this need group.
 6 Incorporating 'barrier-free' design in all, new multifamily housing (as required by California and Federal
 7 Fair Housing laws) is especially important to provide the widest range of choices for disabled residents.
 8 Special consideration should also be given to affordability of housing, as people with disabilities may
 9 be living on a fixed income. The Town has included **Program 19** to coordinate with service providers for
 10 individuals with developmental disabilities and ensure there is adequate supportive housing to meet
 11 residents' needs.

12 Persons Experiencing Homelessness

13 In January 2020, the Homeless Resource Council of the Sierras conducted a Point-in-Time (PIT) survey
 14 of homeless individuals in Loomis. At the time of the count, only one homeless individual was identified,
 15 and it is estimated that there is only one homeless individual on any given day in Loomis. The single
 16 homeless individual counted in the Town of Loomis identified as male and reported having been in
 17 Loomis for five years or more.

18 County-level homelessness data, collected through the PIT count conducted by the Homeless Resource
 19 Council of the Sierras on the same day as Loomis, counted 744 homeless people across Placer County
 20 (see **Table 19**).

21 **TABLE 19: HOMELESSNESS IN PLACER COUNTY**

	Total	Percent
Number of Homeless Persons Counted	744	100%
Female	250	37%
Male	430	63%
Children under 18	82	11%
Chronically Homeless	256	34%
Sheltered	340	46%
Unsheltered	404	54%
Self-Identified with Mental Illness	260	35%
Self-Identified with a Substance Abuse Disorder	52	21%
Have Lived in Foster Care or Group Home	14	18%
Fleeing Domestic Violence*	40	16%
Veterans	40	12%

**This category includes those fleeing domestic violence, sexual assault, dating violence, or a stalking situation.*

Source: Homeless Resource Council of the Sierras 2020 Point-in-Time Count Results

1 The primary methods of providing emergency shelter to homeless individuals and families in Placer
2 County are motel voucher programs dispersed through various divisions of Placer County's Health and
3 Human Services (HHS), and several community based organizations. Placer County maintains a Housing
4 Choice Voucher Program (Section 8) and HHS has Adult System of Care Housing Programs that are
5 Permanent Supportive Housing (APSH) and Shelter Plus Care. In addition, organizations such as the
6 Gathering Inn, Sierra Foothill AIDS Foundation, Salvation Army, St. Vincent de Paul, Peace for Families,
7 and the Children's Receiving Home provide emergency housing to certain segments of the homeless
8 population, such as the homeless, foster children, and victims of domestic violence.

9 In accordance with SB 2, emergency shelters are allowed by right, without discretionary review, in the
10 General Commercial (GC) and Central Commercial (CC) districts. Emergency shelters are also allowed
11 with a use permit in the Public/Institutional (PI) districts. Additional information about emergency
12 shelters can be found in the Constraints section of the Housing Element.

13 **Farmworkers**

14 According to the 2017 Census of Agriculture, there were 1,386 farmworkers in Placer County,
15 approximately 45 percent of which are on smaller farms with 10 or fewer workers. There is no land
16 zoned for agricultural uses specifically in the Town of Loomis, though agricultural uses on residential
17 and industrial lands can include crop production, animal keeping, wineries, and more. Additionally, the
18 2020 SACOG Housing Element data packet reported that no farmworkers were identified in the
19 2014-2018 ACS in the Town of Loomis.

20 Housing for farmworkers must accommodate a wide range of household situations, including nuclear
21 families, extended families, and single-person households. The variety of housing types allowed in
22 Loomis may help facilitate farmworker housing. Single-family dwelling units, accessory dwelling units
23 (ADUs), mobile homes, and mobile home parks. Several commercial zones (CG, CO, and CT) also allow
24 housing at 2 to 10 units per acre and the CC zone allows housing at 15 units per acre in mixed-use
25 projects. Refer to the Housing Constraints section for where these use types are permitted.

26 To further allow for farmworker/employee housing, the Town has included **Program 5** to treat
27 employee/farmworker housing that serves six or fewer persons as a single-family structure and permit
28 this housing type in the same manner as other single-family structures of the same type in the same
29 zone in all zones allowing single-family residential uses. Additionally, employee/farmworker housing
30 consisting of no more than 12 units or 36 beds be treated as an agricultural use and permitted in the
31 same manner as other agricultural uses in the same zone.

32 **Assessment of Fair Housing**

33 Assembly Bill (AB) 686 requires that all housing elements due on or after January 1, 2021 must contain
34 an Assessment of Fair Housing (AFH) consistent with the core elements of the analysis required by the
35 federal Affirmatively Furthering Fair Housing (AFFH) Final Rule of July 16, 2015.

HOUSING

1 Under state law, affirmatively further fair housing means “taking meaningful actions, in addition to
2 combatting discrimination, that overcome patterns of segregation and foster inclusive communities free
3 from barriers that restrict access to opportunity based on protected characteristics.”

4 There are three parts to this requirement:

5 1. Include a program that affirmatively furthers fair housing and promotes housing opportunities
6 throughout the community for protected classes (applies to housing elements beginning
7 January 1, 2019) (**Program 24**).

8 2. Conduct an AFH which includes a summary of fair housing issues; an analysis of available
9 federal, state, and local data and local knowledge to identify patterns of segregation or other
10 barriers to fair housing; and an assessment of the contributing factors to fair housing issues.

11 3. Prepare the Housing Element land inventory and identification of sites through the lens of
12 affirmatively furthering fair housing.

13 To comply with AB 686, the Town has completed the following outreach and analysis.

14 Outreach

15 As discussed in the Public Participation section of this Housing Element, the Town held two open house
16 public workshops, worked closely with a Housing Committee comprised of members of the public,
17 circulated a housing survey, and conducted individual consultations with stakeholders, in addition to
18 the standard public hearing process. Incorporating feedback from community members and service
19 providers representing all socio-economic groups was an integral part of identifying housing needs,
20 preferences, and opportunities for the Housing Element update.

21 The open house events were held in-person on two days in November 2020 and offered residents the
22 opportunity to participate on a weekend and/or a weekday evening, depending on their preference.
23 The events were noticed in the *Loomis News*, the local newspaper, emailed to interested residents, and
24 posted on the Town’s social media sites. These events were held before the update was underway and
25 gave residents the opportunity to provide input on their vision and concerns early in the process. Public
26 input received at this event revealed a desire to maintain Loomis’ small-town character and concerns
27 about constructing new multifamily housing. Participants had the chance to speak with Town staff
28 during the meeting and were encouraged to fill out comment cards. The Town also encouraged
29 residents to submit comments throughout the update process through the Town’s website.

30 The Town also conducted one-on-one consultation meetings with housing advocates, housing and
31 service providers, and community organizations who serve the general public and special needs groups.
32 As with the open house, the purpose of these consultations was to solicit direct feedback on housing
33 needs, barriers to fair and affordable housing, and opportunities for development from all community
34 groups, not just those who are able to attend workshops and public hearings. Stakeholders stressed a
35 need for subsidized housing options, as well as additional rental options to improve access to housing

1 for Housing Choice Voucher holders in Loomis. They also identified the housing shortage for special
2 needs groups and the lack of public support for new development as barriers to fostering an inclusive
3 community.

4 Following the open house, the Town Council appointed 11 community members to a Housing
5 Committee to guide the update process and work with Town staff. Through three meetings and
6 ongoing comment submission, committee members identified a shortage of housing to meet the needs
7 of service providers and special needs groups in Loomis and emphasized a need to encourage and/or
8 require the development of affordable housing and Accessory Dwelling Unit (ADU) production. The
9 committee passed a motion to recommend that the Town adopt an inclusionary housing ordinance to
10 help meet existing housing needs.

11 The Town also conducted an online survey in March 2021 that was open for 25 days and received 208
12 responses. Through this survey, respondents shared their general opposition to high density housing
13 but were supportive of meeting the needs of underserved populations, including seniors and low-
14 income families. Over 40 percent of respondents were in favor of promoting large-lot single-family
15 development and were opposed to multifamily units. The Town completed extensive outreach during
16 the Housing Element update process in an effort to combat opposition to new housing and incorporate
17 community members' opinions, as reported through the survey, to encourage housing to meet the
18 needs of underserved populations.

19 The feedback received through these varied and extensive outreach efforts was used to inform the
20 Housing Element goals, policies, and programs as well as to inform the assessment of fair housing issues
21 included here. Local feedback was particularly useful in identifying patterns of segregation, as many
22 residents identified a gap in housing and services for special needs groups, particularly seniors and
23 persons with disabilities. The factors that contribute to fair housing that were identified or emphasized
24 through community input are included in **Table 20, on Page V-53**.

25 **Assessment of Fair Housing Issues**

26 The California Government Code Section 65583 (10)(A)(ii) requires the Town of Loomis to analyze areas
27 of segregation, racially or ethnically concentrated areas of poverty, disparities in access to opportunity,
28 and disproportionate housing needs, including displacement risk. Since 2017, the California Tax
29 Allocation Committee (TCAC) and California Department of Housing and Community Development
30 (HCD) have developed annual maps of access to resources such as high paying job opportunities,
31 proficient schools, safe and clean neighborhoods, and other healthy economic, social, and
32 environmental indicators in an effort to provide evidence-based research for policy recommendations.
33 This effort has been dubbed "opportunity mapping" and is available to all jurisdictions to assess access
34 to opportunities within their community. According to the TCAC/HCD2020 Opportunity Areas map, as
35 shown in **Figure 6**, all of Loomis is considered a "high" or "highest" resource area. There are few other

36

HOUSING

1

FIGURE 6: 2020 TCAC/HCD OPPORTUNITY AREAS

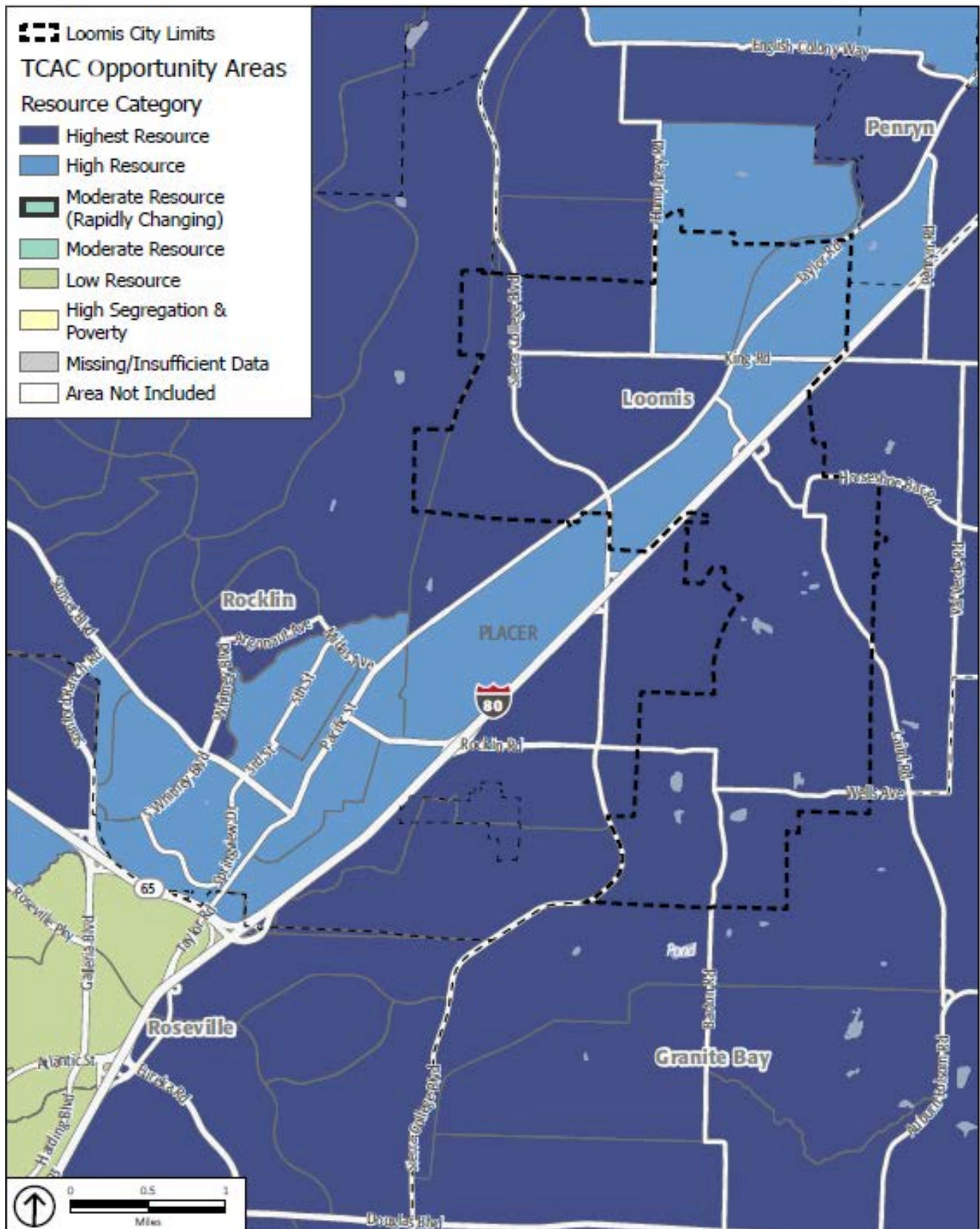

2 Source: 2020 TCAC/HCD

1 areas in the Sacramento Area Council of Governments (SACOG) region in which an entire jurisdiction,
2 and immediately adjacent areas that may be reliant on that jurisdiction, are categorized this highly.

3 High and highest resource areas, as determined by TCAC and HCD, are areas with high index scores
4 for a variety of educational, environmental, and economic indicators. Some of these indicators include
5 high levels of employment and close proximity to jobs, access to effective educational opportunities for
6 both children and adults, low concentrations of poverty, and low levels of environmental pollutants,
7 among others. The expansive designation of high resource areas across Loomis is likely a result of
8 strong educational opportunities and environmental indicators, which may further increase
9 employment and income levels as well as foster a healthy community for current and future residents.
10 The Town also individually analyzed several factors, described below, to assess patterns that may further
11 fair housing issues and identify actions to combat them.

12 In addition to the designations provided in **Figure 6**, the Town has conducted an analysis of available
13 data to assess local access to opportunities and indicators of fair housing issues. Data for disability,
14 poverty, and familial status, was available at the census tract level; and data for rates of opportunity
15 areas, overpayment, jobs proximity, and diversity were available at the block group level. The Town has
16 used the most localized level of data available for the analysis.

17 **Patterns of Integration and Segregation**

18 **Racial and Ethnic Characteristics**

19 The Town of Loomis has a relatively low rate of diversity with a diversity index of less than 40 across the
20 town (a score of 100 being complete diversity), with approximately 90 percent of residents identifying
21 as non-Hispanic white. Loomis' lack of diversity reflects most of eastern Placer and El Dorado counties,
22 where most rural and semi-rural communities have populations that predominantly identify as white.
23 Unlike these foothill communities, western areas of the SACOG region typically have higher diversity
24 scores. In the City of Sacramento and Yolo and Sutter counties there are areas where a majority of
25 residents identify as Hispanic, in contrast to most of the eastern portion of the region, including Loomis,
26 that is predominantly non-Hispanic white. The level of diversity in Loomis has remained stable over
27 time; many residents of Loomis spend their whole lives in the town, and therefore there has been little
28 change in the past decade. The Town has included **Programs 12** and **25** to encourage a variety of
29 housing types for a range of incomes and household sizes to ensure there are housing opportunities
30 to meet a variety of needs.

31 As presented in **Table 2**, on Page V-10, 90 percent of the residents of Loomis identify as White,
32 non-Hispanic, indicating a lack of diversity in the Town. To analyze any possible patterns of segregation
33 for the 10 percent of the population that does not identify as White, non-Hispanic, the Town reviewed
34 the four block groups that encompass the town: the Sierra College neighborhood that is bordered on
35 the east by Humphrey Road and Taylor Road; the Sunrise Park neighborhood bordered by Humphrey
36 Road to the west, King Road to the south, and Rippey Road to the east; the Taylor/I-80 neighborhood
37 that stretches the length of town between Taylor Road and I-80, expanding to Rippey Road in the north;
38 and the Barton neighborhood which includes everything south of I-80. Overall, approximately

HOUSING

1 0.4 percent of Loomis residents identify as Black, however, in the Sierra College neighborhood, the
2 percentage of residents that identify as Black is approximately three times that of the Town overall
3 (1.3 percent). Additionally, less than 0.1 percent of the Town identifies as American Indian or Alaskan
4 Native, but in the Sunrise Park neighborhood, 1.3 percent of the population identifies this way. In the
5 Barton neighborhood, nearly two times the overall percentage of the Town identify as Asian (3.1 percent
6 overall compared to 5.9 percent south of I-80), and in the Sunrise Park neighborhood 14 percent of
7 residents identify as Hispanic compared to 10.4 percent overall. While there are concentrations of
8 residents that identify as certain races, they are not all concentrated in a particular neighborhood or
9 area of town. In all neighborhoods, the percent of residents that identify as White ranges from 79.7
10 percent (Taylor/I-80) to 82.1 percent (Sunrise Park), indicating that across town, approximately 20
11 percent of residents are considered minority populations, regardless of which neighborhood they reside
12 in. However, it is important to note that concentration of minority populations are comprised of so few
13 residents that small changes can be reflected as large shifts in the percentage of the population. For
14 example, the concentration of Black residents in the Sierra College neighborhood is 33 residents. If just
15 five more families of four moved into the neighborhood, that would nearly double the concentration
16 of Black residents in this area. Given the size of Loomis' population, the concentrations of minority
17 populations are not significant and do not indicate patterns of segregation based on race.

18 Despite the lack of diversity, Loomis does not have any racially or ethnically concentrated areas of
19 poverty (R/ECAPs). The closest R/ECAPs are in the City of Yuba City to the northwest and the City of
20 Sacramento to the southwest. A R/ECAP is an area in which 50 percent or more of the population
21 identifies as non-white and 40 percent or more of households are earning an income below the federal
22 poverty line. However, as discussed below, approximately 8.6 percent of the population south of I-80
23 earns an income below the federal poverty level, compared to 2.3 percent of the population north of
24 the freeway. While Loomis may not present any patterns of segregation based on concentrations of
25 people of color, the Sunrise Park block group does meet the definition of a racially concentrated area
26 of affluence (RCAA). A RCAA was defined in 2019 in the HUD's Cityscape periodical by Goetz et al. in
27 Racially Concentrated Areas of Affluence: A Preliminary Investigation as a census tract in which 80
28 percent or more of the population is White and has a median income greater than \$125,000 annually.
29 While there are no census tracts in the Loomis that meet this definition, when applied to the block
30 group, the Sunrise Park neighborhood meets this definition with a median income of \$135,369 and 82
31 percent of the population that identifies as White. Similarly to the Sunrise Park neighborhood, the
32 concentrations of White populations and high median income are significantly greater in more
33 suburban areas of the SACOG region, including the Lake of the Pines community in Nevada County
34 and Granite Bay in Placer County; Granite Bay has the only full RCAA census tract in the SACOG region.

35 Income

36 Since 2014, the percent of Loomis' population earning an income below the poverty line has increased
37 south of I-80 but remained relatively stable north of the interstate. It is important to note however that
38 the census tract that includes the southern portion of town also includes an equal amount of residential
39 land area of unincorporated Placer County and may not accurately reflect the poverty rates strictly

1 within Town of Loomis limits. As shown in **Figure 7**, on Page V-46, there is a slight difference between
2 the populations on either side of the freeway, even though both sides are designated by TCAC and
3 HUD as “high” or “highest resource” areas. Despite this difference, approximately 8.6 percent of the
4 households south of I-80 are earning an income below the poverty line (\$26,200 for a family of four in
5 2020), which is similar to or lower than many surrounding jurisdictions. Comparatively, just 2.3 percent
6 of households north of I-80 earn an income below the poverty line. In 2014, Loomis had a lower rate
7 of poverty across the town than most areas of the SACOG region. While there was a slightly higher rate
8 of poverty south of I-80, it was still lower than the region. However, by 2018, the rate of poverty in other
9 areas of the region, especially in the immediately adjacent communities, had decreased to reflect similar
10 income patterns as Loomis while, in Loomis, the rate of poverty had increased slightly.

11 The median income in the block group south of I-80 (Barton neighborhood) is approximately \$97,969,
12 significantly higher than the town wide median income of \$88,592. The high median income in the
13 Barton neighborhood suggests that the tract level poverty data may not accurately represent income
14 distribution in Loomis. North of I-80, affluence is primarily concentrated in the Sunrise Park
15 neighborhood, as discussed in the analysis of RCAAs. In Sunrise Park, the median income is
16 approximately \$135,369 compared to \$76,985 in the Sierra College neighborhood and \$69,637 in the
17 Taylor/I-80 neighborhood. The Taylor/I-80 area encompasses Loomis’ oldest homes, which tend to be
18 more affordable and may lend themselves to occupation by lower- to moderate-income households.
19 The Sierra College neighborhood on the other hand has a mix of small and large-scale homes which
20 may result in a mix of incomes. The notably higher rate of affluence and households not earning below
21 the poverty line north of I-80 may be attributable to the highest median income in Sunrise Park, rather
22 than conditions south of I-80 that may have segregated lower-income households. South of I-80,
23 homes to the east are typically million-dollar homes, while on the western side there are smaller single-
24 family homes and an apartment complex. The eastern side of this area reflects the Taylor/I-80
25 neighborhood closely and the concentration of apartments here may contribute to the higher rate of
26 poverty in the southern portion of town. The sites identified in Table 23, on Page V-59, to meet the
27 Town’s lower income RHNA through high density housing are located in the northern portion of town
28 to encourage economic mobility for residents. Additionally, implementation of **Program 12** is intended
29 to encourage mixed-income neighborhoods through a variety of housing types across Loomis.

30 As discussed in the Household Characteristics section, the median income in Loomis has decreased
31 over time while the Placer County and state median incomes have increased. This suggests that, as
32 home prices increase, Loomis residents have become increasingly unable to afford housing in the town.
33 This reflects the experiences reported by stakeholders that many senior residents and adults living alone
34 have been unable to remain in Loomis due to cost, in addition to housing type. The Town has included
35 several programs, including **Programs 10, 12, 13, and 25**, to incentivize the development of affordable
36 housing for lower-income households and special needs groups to meet the existing needs of Loomis
37 residents.

HOUSING

1 **Familial Status**

2 Loomis has historically been highly family-oriented, and this pattern still exists today. As shown in
3 **Figure 8**, Loomis and the surrounding areas are dominated by families with children. Given the low
4 vacancy rate for ownership units (0.7 percent) in 2018, this may suggest that there is a shortage of
5 ownership homes to meet the needs of existing family types in Loomis. In contrast, the high rate of
6 vacancy for rental units (14.2 percent) suggests that the available rental types do not meet the needs of
7 this population either. This is supported by input from stakeholders, discussed above, that there is a
8 shortage of small housing with supportive services for seniors and persons with disabilities in the Loomis.
9 Across the SACOG region, the majority of households in suburban communities and most of the
10 incorporated areas are married couples with children, like Loomis. The percent of households with
11 children decreases in more rural and unincorporated areas; but the SACOG region is predominantly
12 comprised of married-couple households, with the City of Sacramento being the only community not
13 dominated by married-couple households. The more urban and the more rural areas typically have
14 fewer households with children but are still dominated by married couples in the region. The Town will
15 work with developers to promote and incentivize the development of a variety of housing types to meet
16 the needs of all current and future residents (**Programs 10, 13, and 25**).

17 **Seniors and Persons with Disabilities**

18 The percent of the population with a disability has remained stable and relatively low across the SACOG
19 region since 2014. This is also the case for the Town of Loomis. As discussed in the Special Housing
20 Group Needs section of this Community Profile, approximately 9.5 percent of Loomis' population had
21 at least one disability in 2018. In 2014, there was a higher percent of persons with a disability in the area
22 north of I-80. This has since diminished, and the concentration of this population is now even across
23 the town. Overall, Loomis has a slightly lower percent of the population with a disability compared to
24 the region. In 2018, 9.5 percent of Loomis residents had at least one disability, compared to 10.0 percent
25 of the City of Roseville, 10.7 percent of Placer County, 11.8 percent of the City of Lincoln, 12.1% of the
26 City of Sacramento, and 13.4% of the City of Auburn. Patterns of seniors and persons with disabilities
27 as it relates to access to housing and opportunities are discussed in more detail in the Access to
28 Opportunity section below.

29 **Other Relevant Factors**

30 The history of Loomis is rooted in its small-town character and its beginnings as one of the first fruit
31 shipping stations in Placer County in the early 20th century. In 1984, Loomis residents voted to
32 incorporate the town to protect its unique character and avoid annexation by neighboring cities. Loomis
33 has always relied on community participation to guide its vision and development patterns, and this has
34 resulted in a quaint town center where higher-intensity uses are concentrated, with low- and moderate-
35 density residential uses in the remainder of town. While there are many benefits that result from citizen
36 participation in the planning process, in recent years there has been significant community opposition
37 to new residential development, particularly on a large scale. In 2019, a special election called by
38 residents resulted in overturning the approval for the Village at Loomis project that would have resulted
39

1

FIGURE 7: POVERTY STATUS

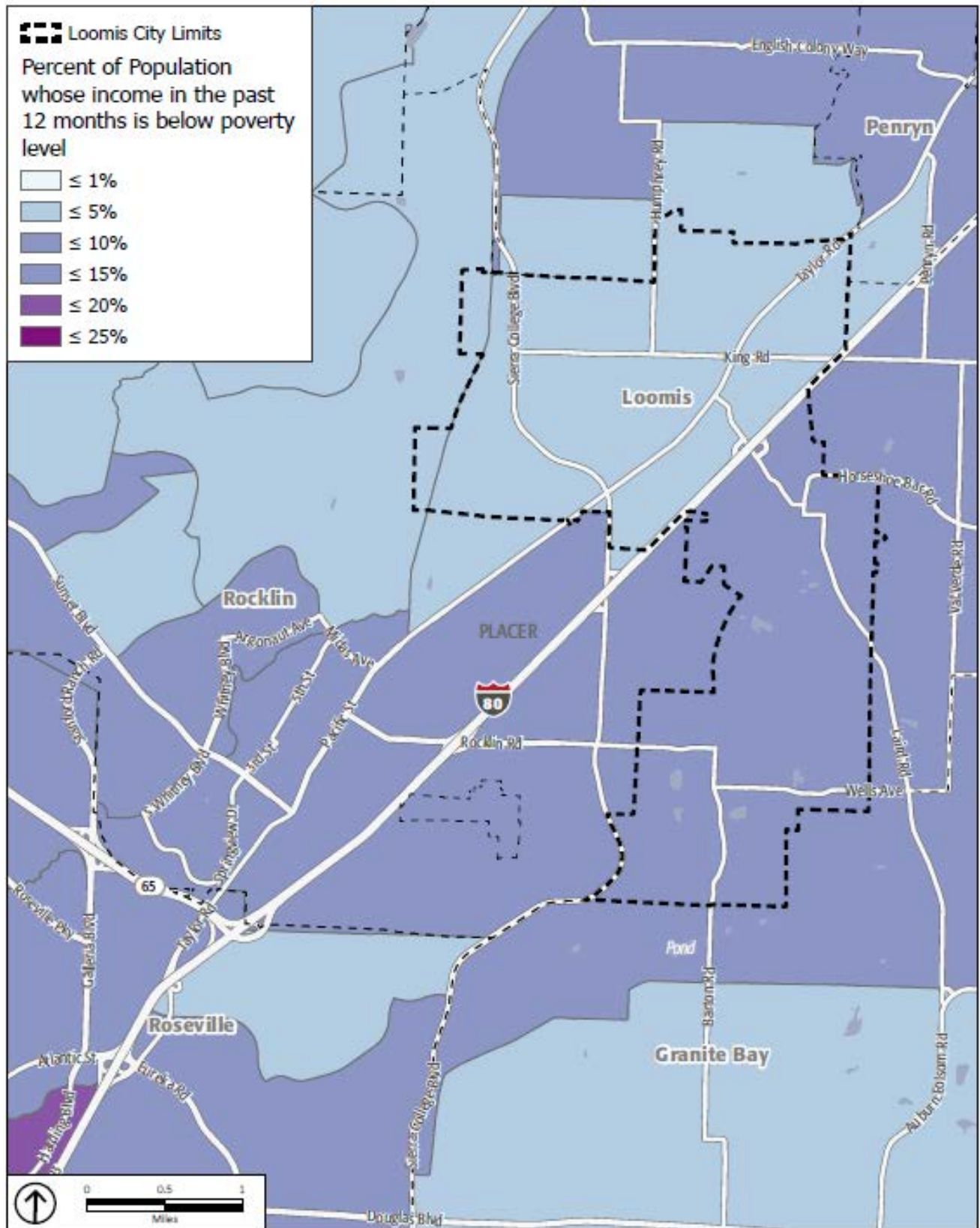

2

3 Source: 2015-2019 ACS, by tract.

4

1 in 426 new residential units and new retail and commercial near downtown. Residents are passionate
2 about preserving the rural character of the town, influencing the type of residential development that
3 is likely to occur. Community sentiment regarding the rural character has successfully prevented
4 suburbanization of much of Loomis despite growth pressure from the Sacramento region as foothill
5 communities become “bedroom communities” to the City of Sacramento. The growth that has occurred
6 in the Town of Loomis has not happened at the same extent as neighboring cities like Rocklin and
7 Lincoln. Loomis’ slow growth and small-town nature have resulted in primarily single-family housing,
8 **high land costs due to limited availability, and limited supply of high-density affordable housing. These**
9 **patterns have fostered a close-knit community but hindered the development of housing types for a range**
10 **of incomes and needs.**

11 **Access to Opportunity**

12 **Educational Opportunities**

13 As shown in **Figure 9**, there are three schools within town limits that serve Loomis’ youth: Del Oro High
14 School, H. Clarke Powers Elementary (K-8), and Loomis Grammar School (K-8). In addition to these,
15 there are two additional schools, Loomis Basin Charter (K-8) and Franklin Elementary (K-8), that serve
16 Loomis residents and are located just east of the town limit along Laird Road. In a statewide ranking of
17 2016 California Assessment of Student Performance and Progress test scores listed on School-
18 Ratings.com, all five of these schools were ranked in the 78th percentile or above when compared to
19 similar schools across the state, and Del Oro High School was ranked in the 92nd percentile. As shown
20 in **Figure 9**, the schools located inside town limits are in the northern half of the town near King Road,
21 while Loomis Basin Charter and Franklin Elementary are located just outside the limits and adjacent to
22 the southern half of town. Disaggregated data from the TCAC/HCD 2020 Opportunity Areas map
23 shown in **Figure 6** scores all areas of Loomis as having access to schools in the top quarter of the state,
24 with a positive educational outcome for students. Loomis schools are rated similarly to suburban
25 communities in the Sacramento region, including the schools in Granite Bay, Folsom, and Lincoln; and
26 they score higher than almost all other areas in the SACOG region, including schools in the City of
27 Sacramento and most of El Dorado and Sutter counties. Home-to-school transit is provided by
28 Mid-Placer Transportation and connects students across Loomis to its high-quality schools.

29 **Housing for Special Needs Groups**

30 To meet the needs of the senior population and individuals with disabilities, there is one licensed adult
31 residential care facility and four residential care facility for the elderly located throughout the Town.
32 However, the single licensed adult residential facility has capacity for just four residents, and the four
33 assisted living facilities for the elderly have a combined capacity for 45 residents. Approximately 1,103
34 Loomis residents, or 16 percent of the population is over the age of 65. Of these residents, 33 percent
35 (368 residents) have a disability that may make it challenging to live independently. With assisted living
36 beds for only 45 of these 368 residents, this presents a barrier to seniors who want to stay in their
37 community. Resident feedback and stakeholder input emphasized a need for additional senior housing
38 and supportive services to meet the needs of both seniors and persons with disabilities who are unable
39 to remain in Loomis due to cost or shortage of accessible or assisted housing. Additionally, nearly 18

HOUSING

1 percent of Loomis residents are seniors, but this population is overrepresented south of I-80, where 23
2 percent of the population is seniors. While the difference is not significant, it marks a slight concentration
3 of a population who may be seeking smaller housing units as they age.

4 Similarly, and perhaps related to, a slightly higher concentration of seniors south of I-80, there is also a
5 slightly higher percentage of the population in this area with a disability compared to the town as a
6 whole. In Loomis, approximately 8.6 percent of residents have a disability, compared to 7 percent of
7 residents north of I-80 and 9.9 percent of residents south of I-80.

8 The households that live south of I-80 typically have larger lots on average than north of I-80, and many
9 have lived there for most of their life. The number of residents that have aged in place in this area of
10 town may explain the larger share of senior residents. Additionally, the concentration of seniors may in
11 turn contribute to the increased percent of residents with a disability because seniors are more likely
12 than other age groups to have some type of disability.

13 In contrast to a possible need for additional residential care units, there are several services available to
14 special needs groups in Loomis. Placer County Transit (PCT) offers “Dial-A-Ride”, a reservation based,
15 curb-to-curb paratransit service, to residents of Loomis. Placer Independent Resource Services (PIRS)
16 and Placer County Adult System of Care (ASOC) provide services for individuals with disabilities and
17 advocate for improvements for them. Both organizations have offices nearby in North Auburn that can
18 be accessed using PCT’s route from Loomis to the Auburn Station and transferring to Auburn Transit
19 routes, and ASOC provides in-home care to clients in need. During consultations, stakeholders also
20 emphasized a need for smaller, affordable housing for seniors in Loomis to downsize to without risking
21 displacement from the community. A current shortage of small, affordable housing units has made this
22 transition difficult for seniors.

23 To address this housing needs of special needs groups, the Town has included Implementation
24 Measures 6.1, 6.12, and 6.20 to incentivize the development of housing for special needs groups,
25 construction of ADUs which are typically smaller and more affordable, and work with developers to
26 encourage the construction of a variety of housing types. The Town will encourage development of
27 residential care facilities south of I-80 to allow residents of this neighborhood to remain in their
28 community. Increasing the supply of smaller housing units paired with ASOC’s in-home care program
29 will aid in the ability of seniors, and other special needs groups, to remain in Loomis in accessible
30 housing.

31 As stated in the Housing Stock Characteristics section of this Housing Element, there are no state or
32 federally subsidized housing units in Loomis. The lack of these units presents a barrier to housing for
33 special needs groups, particularly the senior population and persons with disabilities. In order to address
34 this missing housing type, the Town proposes **Programs 4, 8, 9, and 13** to do the following:

- 35 • Support production of affordable housing through regional land banking, financing pools, and
36 the Placer County Housing Trust.

- 1 • Work with nonprofit organizations such as Mercy Housing to identify funding opportunities for
2 affordable housing.
- 3 • Recommend adoption of an inclusionary housing ordinance to increase the supply of affordable
4 units.
- 5 • Provide financial and regulatory incentives for development of subsidized rental housing.

6 **Employment Opportunities**

7 As shown in **Figure 10**, HUD identified all areas of Loomis as having close proximity to job opportunities
8 in 2017. Despite a slight increase in commute times since 2019, up from an average of 26.7 minutes to
9 28.7 minutes, commute times for Loomis residents are similar to surrounding jurisdictions and the Placer
10 County average of 27.9 minutes. In the SACOG region, there are many semi-rural and rural communities
11 with limited access to a range of job opportunities. Overall, access to jobs for Loomis residents is
12 comparable to the cities of Rocklin, Auburn, Grass Valley, Yuba City, and Placerville but lower than more
13 urban areas, such as the cities of Roseville and Sacramento, the Town of Truckee, and much of Sutter
14 County. However, Longitudinal Employer-Household Dynamics Origin-Destination Employment
15 Statistics (LODES) data reported by the U.S. Census reports that most job opportunities in Loomis are
16 located north of I-80. This aligns with land uses in Loomis, with a downtown commercial corridor on
17 Taylor Road between Sierra College Boulevard and King Road and three schools located in this area
18 and agricultural and rural residential uses on the outskirts of town and in all areas south of I-80. Despite
19 a lack of job opportunities south of the freeway, residents have persisted during the 2020 General Plan
20 Update process a desire to maintain the rural nature of the town outside of downtown and to
21 concentrate commercial uses, including most jobs, downtown. While this does result in jobs being
22 further from persons with disabilities that live south of I-80, LODES indicates that 40 percent of Loomis
23 residents still live less than 10 miles from their place of employment.

24 According to the 2014-2018 ACS, there are 637 Loomis residents with a disability. Of these, 244 are
25 seniors and 393 are under the age of 65. ACS reports that there is 100 percent labor force participation
26 rate for these 393 residents. Loomis is a small town where many residents commute to neighboring
27 jurisdictions with larger employment industries. Despite the shortage of jobs within town limits, and
28 concentration of those that do exist downtown, there do not appear to be any barriers to accessing
29 employment for persons with disabilities based on 100 percent labor force participation rate, commute
30 times compared to surrounding communities, and proximity to jobs nearby. The unemployment rate in
31 Loomis has also decreased significantly in the last decade, from 14.1 percent in January 2010 to 3.7
32 percent in January 2020. Given current unemployment rates and job commute times that are similar to
33 the region, Loomis residents, including persons with disabilities, appear to have similar access to job
34 opportunities throughout the town and compared to the region.

35 **Mobility**

36 Loomis residents are served by the Taylor Road shuttle, operated by Placer County Transit (PCT), that
37 provides connections from the Sierra College campus to the Auburn Station, allowing riders to then
38 access additional routes to the cities of Roseville, Sacramento, and Colfax. There is one stop located at

HOUSING

1 the Loomis Depot (Depot) for the Taylor Road shuttle. The Depot also has a stop for the PCT’s Placer
2 Commuter Express bus that provides a continuous connection from Colfax to downtown Sacramento
3 during weekday commute hours. The location of the only transit stop downtown results in limited transit
4 options for all residents, particularly those residing south of I-80, including lower-income households
5 and persons with disabilities. This disproportionate access to the only transit route connecting Loomis
6 to the greater region is mitigated by PCT’s Dial-A-Ride service that provides reservation-based, non-
7 emergency transit services for all Loomis residents, with discounts available for seniors and persons with
8 disabilities. Dial-A-Ride offers busses that are equipped with wheelchair lifts and other mobility
9 accommodations for passengers. The availability of this service aids in closing the gap between all
10 homes in Loomis and services or the Depot to connect to other transit routes, particularly for special
11 needs groups who may need assistance reaching services. Transit services offered by PCT are relatively
12 affordable, and offer additional discounts for seniors, persons with disabilities, ADA-certified individuals,
13 and youth. Dial-A-Ride fares range from \$2.50 per ride for the general public to \$1.25 for discount
14 groups, with an additional 15 percent discount for 20-ride passes. The Commuter Express is available
15 for \$4.75 cash, or \$4.50 with a Connect card, and the Taylor Road shuttle is available for \$1.25 for the
16 general public and \$0.60 for discount groups or no charge for children under 5. The discounts on
17 children reduce the cost burden of transportation on female-headed and single-parent households,
18 and the general discounts make utilizing these transit services more affordable for seniors and persons
19 with disabilities.

20 While these transportation services are comparable to those in other semi-rural Placer County
21 communities and provide more mobility than is available in areas of Yuba and Sutter counties, there is
22 still limited transportation within Loomis connecting residents to services. Given this, the Town will meet
23 annually with PCT to determine demand for expanded routes to increase mobility between
24 neighborhoods in the town and will assist in identifying funding for an expansion if deemed necessary
25 (Program 24).

26 **Environmental Health**

27 In February 2021, the California Office for Environmental Health Hazard Assessment (COEHHA) released
28 the fourth version of CalEnviroScreen, a tool that uses environmental, health, and socioeconomic
29 indicators to map and compare community’s environmental scores. A community with a high score, is
30 one with higher levels of pollution and other negative environmental indicators. A community with a
31 score in the 75th percentile or above, is one with higher levels of pollution and other negative
32 environmental indicators and is considered a disadvantaged community. There are no disadvantaged
33 communities in the Town of Loomis; north of I-80 is in the 13th percentile and south of I-80 is in the 15th
34 percentile. Given this, all residents of Loomis have similar access to healthy environmental conditions
35 likely stemming from the prominence of open space in the semi-rural community and recreational and
36 park opportunities. Loomis has a better environmental score than most communities in Placer County,
37 particularly its neighbors including the cities of Lincoln, Rocklin, Roseville, and Auburn.

38

39

1

FIGURE 9: PROXIMITY TO SCHOOLS

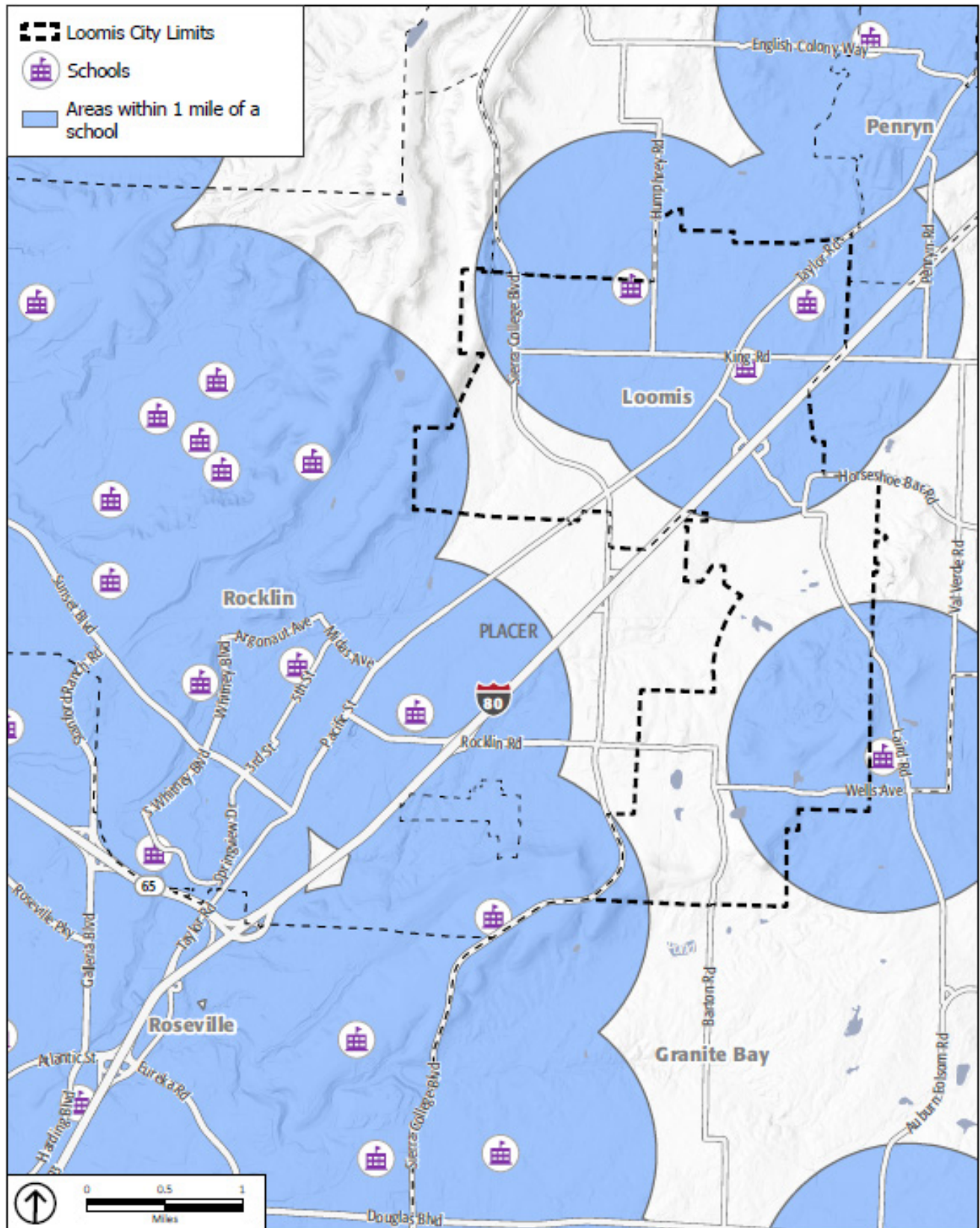

2
3

Source: California School Campus Database, 2016

HOUSING

1

FIGURE 10: PROXIMITY TO JOBS

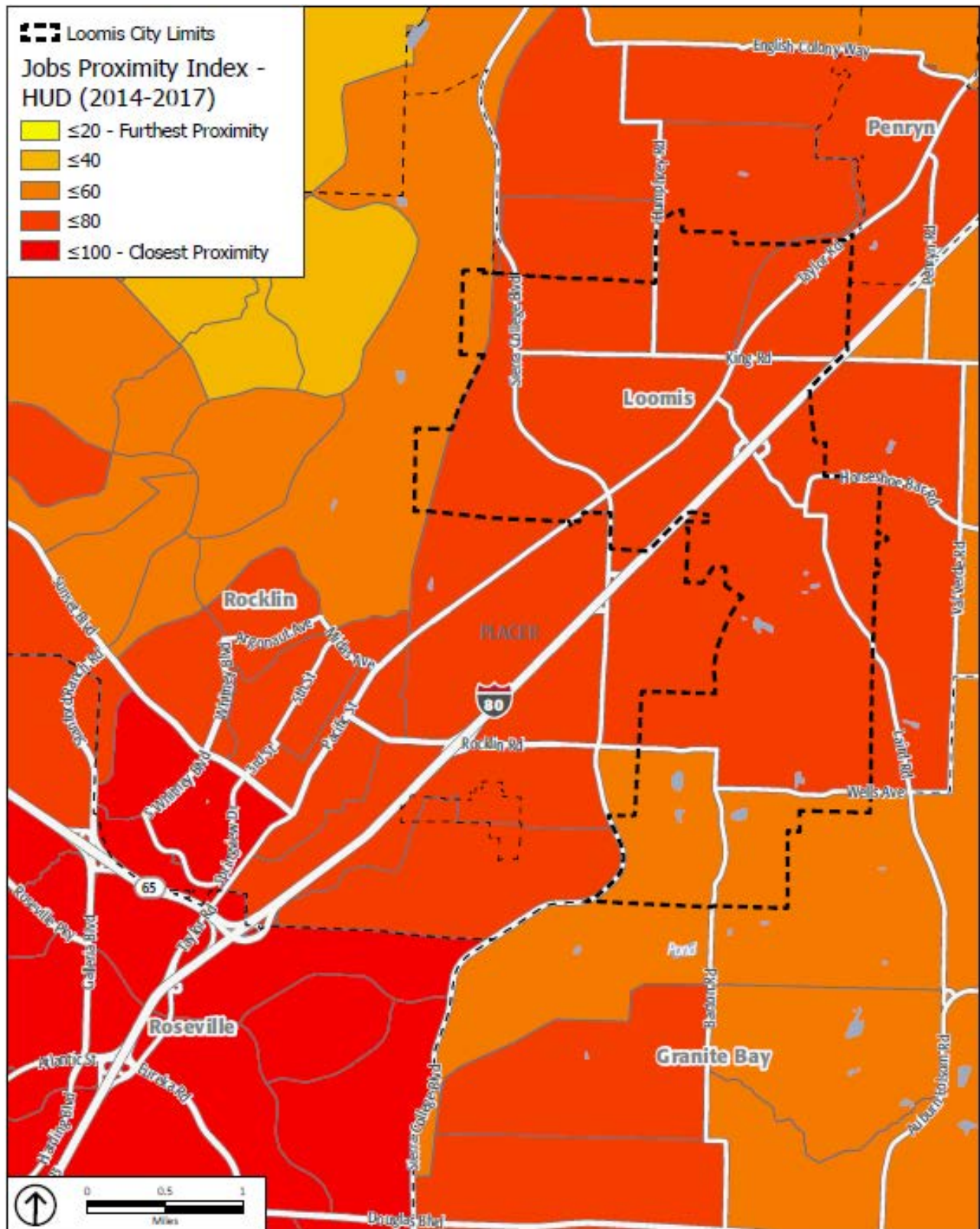

2 Source: HUD 2014-2017

1 Disproportionate Housing Need and Displacement Risk

2 Overcrowding and Overpayment

3 As stated in the Household Characteristics section in this Community Profile, overcrowding is not a
4 significant issue in Loomis, with less than one percent of households living in an overcrowded situation.
5 Overcrowding is more prevalent among owner-occupied households (0.7 percent) than it is for renter-
6 occupied, with no reports of renter-occupied households meeting the definition of overcrowding. The
7 California Health and Human Services Agency (CHHS) does not report any areas of the town where
8 overcrowding is more common than others. The rate of overcrowding in Loomis, for both owners and
9 renters, is significantly lower than that of Placer County as a whole and as well as cities and counties
10 across the State. Therefore, it is safe to assume that there is not a disproportionate need for larger
11 housing units among certain groups or in specific areas of town.

12 Unlike overcrowding, overpayment for housing is a significant issue in Loomis for both homeowners
13 and renters. Approximately 27 percent of all households are overpaying, with 43.6 percent of those
14 households considered lower income. The rates of overpayment are similar between renters and
15 owners, indicating chronic unaffordability in Loomis, unlike many SACOG jurisdictions in which it is
16 isolated to renters. However, despite the high overpayment rates among both owners and renters, this
17 issue has decreased in recent years in Loomis. This is in contrast to much of Placer County where the
18 percent of renters overpaying for housing has stayed relatively constant across the region while
19 overpayment has decreased among owners. The trends of overpayment have decreased in Loomis
20 more than in the region, but still reflect the notable lack of affordable housing identified by stakeholders
21 during consultations. The difference in overpayment between the northern and southern portions of
22 town is starker among homeowners. North of I-80, approximately 19.8 percent of homeowners are
23 overpaying for housing, compared to 25.7 percent of homeowners south of I-80. In contrast, the rate
24 is relatively similar among renters with 27.9 percent of renters north of I-80 overpaying and 26.5 percent
25 south of I-80 (Figure 11). Since 2014, the rate of overpayment in all areas of the town has decreased
26 slightly, suggesting that the issue has distributed across the town and may have resulted in some
27 residents being displaced to more affordable neighborhoods outside of Loomis. The higher rate of
28 cost-burdened homeowners south of I-80 may be attributable to the high cost of housing, with many
29 homes in this area valued at over a million dollars, paired with a moderate median income of \$97,969.
30 While this area of town may not have a concentration of low-income residents, the discrepancy between
31 housing costs and income can result in a concentration of cost-burdened households. The Town is
32 committed to increasing the availability of affordable housing within the town limits to reduce risk of
33 displacement from Loomis for cost-burdened households. In order to actively protect residents from
34 displacement, the Town has included **Programs 10, 13, and 24**, which include meeting with developers
35 to identify opportunities for affordable rental housing, providing materials to property managers on the
36 benefits of subsidized units to increase the locations of participating voucher properties, and developing
37 a targeted program to connect lower-income residents with affordable homeownership and rental
38 options within the town.

39

HOUSING

1 **Housing Condition**

2 In addition to the displacement risk associated with overpayment, residents living in substandard
3 housing in need of repairs face significant safety concerns. Approximately three-quarters of housing
4 units in Loomis were constructed prior to 1990, and typically, housing that is more than 30 years old is
5 more likely to need repairs or rehabilitation. However, given the median home value of \$527,450 and
6 median income of \$70,671 in Loomis, it is assumed that most homeowners have the means to complete
7 ongoing repairs to maintain the value of their homes. While this suggests that the overall condition of
8 housing in Loomis is good, stakeholders reported that many senior households and households with
9 one or more disabled members live in units that do not adequately meet their needs. Given this, it can
10 be assumed that at least some special needs residents are living in substandard conditions as a result
11 of accessibility issues. In order to address this, the Town will seek funding to provide housing
12 rehabilitation loans to lower-income residents to reduce displacement risk due to housing conditions
13 (**Program 18**) and will continue to implement its reasonable accommodation ordinance and encourage
14 universal design in new development to ensure all residents have accessible housing in their current
15 and future homes (**Program 20**).

16 **Enforcement and Outreach Capacity**

17 The Town enforces fair housing policies and complies with fair housing laws and regulations through a
18 twofold process that includes reviewing Town policies and codes for compliance with state law and
19 referring fair housing complaints to the appropriate agencies.

20 While the Town amended individual sections of its zoning laws and policies in 2014, a comprehensive
21 review of zoning laws and policies for compliance with fair housing has not been completed recently.
22 As part of the Housing Element update, the Town has identified several amendments needed to ensure
23 zoning laws further fair housing and is committed to completing these amendments within one year of
24 adoption of the Housing Element (**Programs 5 and 6**). Additionally, the Town will complete a
25 comprehensive review, as well as ongoing reviews during the planning period, to ensure land use
26 policies, permitting practices, and building codes continue to comply with state and federal fair-housing
27 laws.

28 In addition to assessing fair housing issues related to development standards, fair housing issues can
29 include disproportionate loan rates by race, housing design that is a barrier to individuals with a
30 disability, discrimination against race, national origin, familial status, disability, religion, or sex when
31 renting or selling a housing unit, and more. In order to address issues not related to development
32 standards, the Town has, and will continue to, refer discrimination complaints to the California
33 Department of Fair Employment and Housing (DFEH) and Legal Services of Northern California (LSNC).
34 Additionally, the Town will make information on fair housing laws, available assistance, advice, and
35 enforcement activities available at Town Hall and on the Town’s website (**Program 24**).

36

1

FIGURE 11: RENTERS OVERPAYING FOR HOUSING

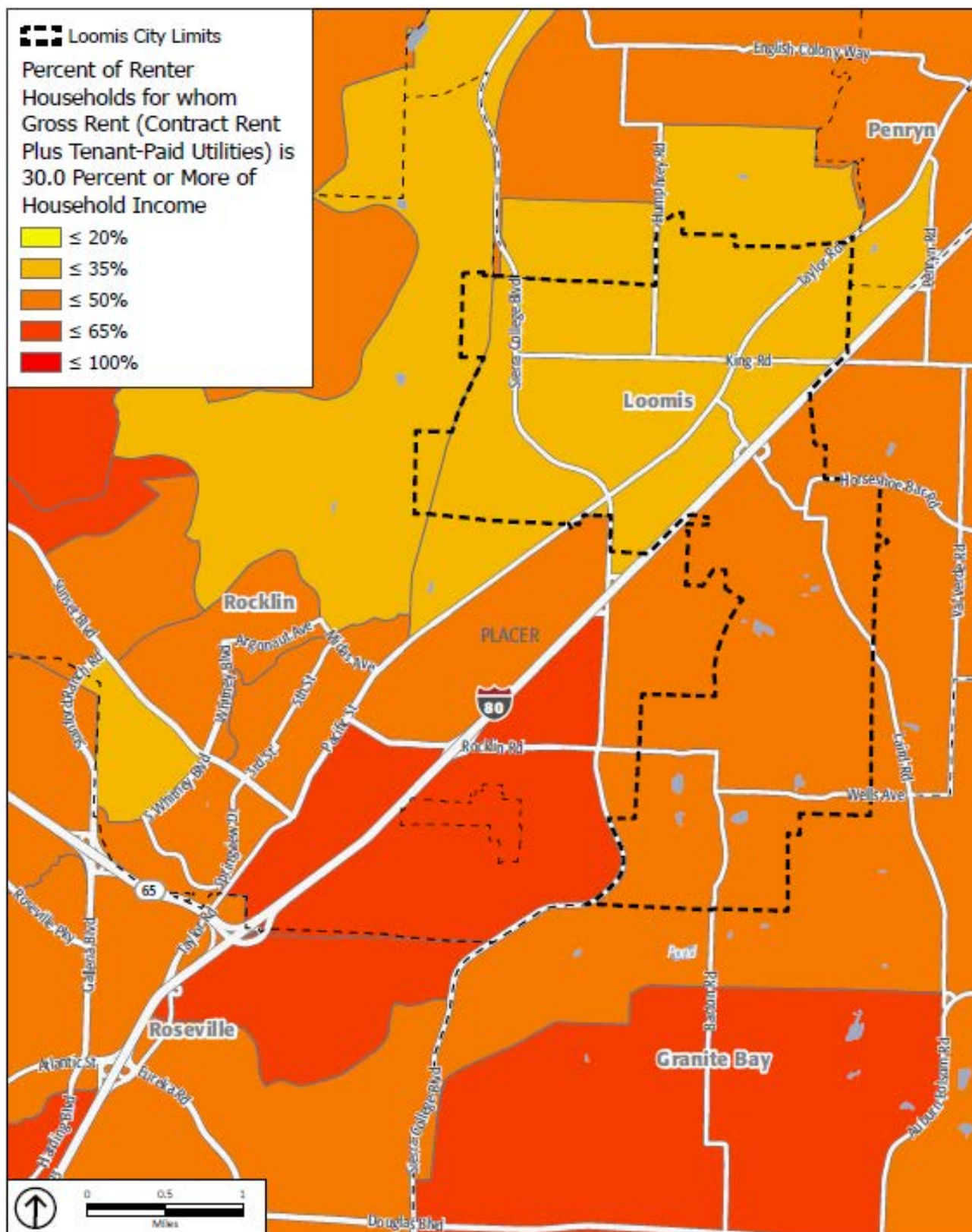

2 Source: 2015-2019 ACS, by tract

HOUSING

1 LSNC, the only civil legal aid office for the county, assists low-income and senior residents in Loomis
2 who face housing discrimination and other issues. In August 2020, the Auburn office of LSNC provided
3 information on fair housing issues in Placer County. LSNC staff expressed that the most common
4 complaint they receive across Placer County is regarding a lack of affordable housing. Paired with a
5 surge in suburban development, these factors result in segregated communities due to a lack of
6 accessibility for many low-income residents. Other complaints they receive regarding fair housing
7 include refusal to rent, discriminatory treatment, and termination of tenancies by landlords,
8 predominantly due to the residents' income class and income source (i.e., Section 8 Vouchers). While
9 income is often a driving factor in many fair housing cases, LSNC also reports that they receive a
10 significant number of disability discrimination cases, often alleging a refusal to grant reasonable
11 accommodation requests. LSNC confirmed that these issues are not isolated to Loomis and are
12 experienced by residents across their service area.

13 According to DFEH's 2019 Annual Report, they received eight housing complaints from residents of
14 Placer County, which represents less than 1 percent of the 934 total cases in the state that year. As part
15 of the Fair Housing Assistance Program (FHAP), DFEH dual-files fair housing cases with HUD's Region
16 IX Office of Fair Housing and Equal Opportunity (FHEO), and HUD FHEO reported that just one case
17 was filed by a resident of Loomis between January 1, 2013 and August 31, 2020. The case alleged
18 discrimination based on disability but was closed after HUD determined there was no cause.

19 None of these fair housing agencies (LSNC, DFEH, or FHEO) were able to provide specific location
20 information for cases, either because they do not track the geographic origin of complaints or due to
21 confidentiality concerns. Therefore, the Town was unable to conduct a spatial analysis of fair housing
22 cases to identify any patterns or concentrations of fair housing issues in the town. **Program 24** has been
23 included to work with fair housing enforcement organizations and agencies to track issues and identify
24 patterns in the town.

25 **Sites Inventory**

26 The Town examined the 2020 Opportunity Areas map prepared by TCAC and HCD (**Figure 6**), which
27 identifies areas whose characteristics have been shown by research to support positive economic,
28 educational, and health outcomes for low-income families in general, and positive long-term outcomes
29 for children in particular.

30 As seen in **Figure 6**, TCAC and HCD have designated all of Loomis as a high or highest resource area,
31 therefore the Town has relied on more localized data, as reported by community members and
32 stakeholders, as well as indicators of segregation, displacement risk, and access to opportunity, as
33 overlays to its sites inventory. With this information, the Town was able to determine if the sites identified
34 in the inventory to accommodate the lower-income RHNA would disproportionately concentrate the
35 units and/or increase patterns of segregation. While the sites currently, or proposed to be, zoned the
36 appropriate density to accommodate affordable housing are all located in the northern portion of town,
37 this area also has the closest proximity to schools, jobs, shops, services, and other resources. The existing
38 and candidate sites identified for lower-income units are located near downtown and are in a high

1 opportunity areas. Therefore, the location of these sites ensures that the Town is not furthering
2 disproportionate access to resources or opportunity. Additionally, developers have previously
3 expressed interest in developing these sites with a variety of housing types, which would promote
4 mixed-income communities and combat income-based segregation. Development of affordable
5 housing on these sites will provide housing options for lower-income persons and families within
6 walking distance of the grocery store, services available in Town, and the Depot transit stop to provide
7 equitable access to opportunities despite access to personal transportation. Therefore, development of
8 these sites with lower-income housing units will combat patterns of segregation in Loomis by providing
9 affordable housing in what is currently a higher-income, high-opportunity area of town, helping to
10 reduce the displacement risk for lower-income residents and promote mobility between areas of town.

11 This assessment of fair housing identifies areas of concentrated higher income in the Sunrise Park
12 neighborhood and south of I-80. The Town proposes to encourage construction of ADUs in these areas,
13 particularly south of I-80 where residents have larger properties (**Program 11**) and has identified sites
14 for new moderate- and above moderate-income housing primarily in the Town core, near and adjacent
15 to lower-income sites, as shown in **Figures 12** through **15**. This integration of lower- to above moderate-
16 income sites is intended to affirmatively further fair housing by promoting a mixed-income community,
17 facilitating mobility options through a variety of housing types in these areas of town, and encouraging
18 housing near services, employment, educational, and recreational opportunities. The Town does not
19 have any areas of high segregation and poverty; therefore, no sites will be concentrated in an area such
20 as this. Additionally, the Town has included **Program 24** to work with developers to integrate affordable
21 housing in areas identified for lower-income units with other uses and housing types.

22 **Contributing Factors**

23 Through discussions with community members, fair housing advocates, and the assessment of fair
24 housing issues, the Town identified several factors that contribute to fair housing issues in Loomis, as
25 shown in **Table 20**. Local feedback and knowledge from residents obtained through the community
26 survey, committee meetings, and other outreach efforts as well as information provided by local
27 stakeholders informed the assessment of fair housing issues presented here as well as identified several
28 contributing factors listed in **Table 20**.

29

HOUSING

1

TABLE 20: FACTORS THAT CONTRIBUTE TO FAIR HOUSING ISSUES

AFH Identified Fair Housing Issues	Contributing Factors	Meaningful Actions
Displacement of residents due to economic pressures.	Lack of subsidized housing units. Unaffordable rents and home prices. Cost of rehabilitation or repair. Lack of partnerships with affordable housing developers.	Work with the County to encourage development of affordable housing (Program 4). Encourage the construction of ADUs (Program 12). Recommend adoption of an inclusionary housing ordinance (Program 9). Waive application fees for eligible affordable projects (Program 9). Incentivize development of subsidized rental housing (Program 13). Seek funding for rehabilitation loans (Program 17). Establish a code compliance program to ensure safe homes and avoid displacement (Program 18). Work with a nonprofit affordable housing developer to develop the Heritage Park subdivision (Program 24).
Displacement of residents due to availability of services.	Lack of senior housing. Lack of services for persons with disabilities.	Work with service providers to connect residents with services (Program 20). Expand availability of services and housing for special needs groups (Program 24).
Limited mobility between neighborhoods within Loomis.	Segregation of commercial and residential uses. Limited transit and pedestrian connections between residential uses and services.	Work with transit agencies to provide increased service between neighborhoods and commercial districts to improve residents' access to employment and services (Program 24). Partner with developers to encourage housing in commercial and multifamily zones (Program 10).
Limited variety of housing types.	Lack of public support for higher-density housing. Dominance of low- and medium-density zones.	Educate the public on housing types and who affordable housing serves (Program 24). Encourage construction of ADUs (Program 12).

2 The Town has identified the lack of subsidized affordable housing, supportive housing, and services for
 3 special needs groups as the primary contributing factors to fair housing issues in Loomis. The Town has
 4 included actions to address these factors, as well as the other issues identified in this assessment,

1 throughout the Housing Element programs and policies. Mobility concerns are also addressed in the
2 programs and policies identified in the Circulation Element of the General Plan. In addition to the actions
3 included in all the programs, **Program 24** has been included to affirmatively further fair housing, per AB
4 686, and identifies meaningful actions that address significant disparities in housing needs and access
5 to opportunity for all groups protected by state and federal law. Regional coordination efforts outlined
6 in several programs will ensure that the Town furthers patterns of integration and development of
7 affordable housing in such a way that it will have a positive impact on residents of the town and region.

8 **Housing Resources**

9 **Regional Housing Needs Plan**

10 State law (California Government Code Section 65584) requires that each town, city, and county plan
11 to accommodate its fair share of the region’s housing construction needs. In urban areas, state law
12 provides for councils of governments to prepare regional housing allocation plans that assign a share
13 of a region’s housing construction need to each member jurisdiction. In the six-county Sacramento
14 region, which includes the counties of Sacramento, Placer, El Dorado, Yolo, Sutter, and Yuba, the
15 Sacramento Area Council of Governments (SACOG) is the entity authorized to determine future housing
16 needs. SACOG adopted a regional housing allocation plan in March 2020, the Regional Housing Needs
17 Plan (RHNP). The RHNP covers the June 30, 2021, to August 31, 2029 planning period.

18 SACOG’s methodology is based on the regional population and housing forecasts developed for its
19 “Blueprint” regional transportation model. The number of housing units assigned to each jurisdiction
20 addresses the minimum number of new housing units needed to accommodate anticipated growth.
21 Most, if not all, jurisdictions have existing unmet housing needs that should be considered during the
22 preparation of a housing element, which may result in housing construction objectives that exceed the
23 allocation. Loomis must, however, use the numbers allocated under the RHNP to identify measures
24 (policies and ordinances) that are consistent with these new construction goals. While the Town must
25 demonstrate how it will provide adequate sites for the allocated units, it is not obligated to build any of
26 the units or finance their construction.

27 According to the RHNP, Loomis has a total housing need of 352 units. Approximately 53 percent of the
28 allocation is for units affordable to lower-income households. **Table 21** shows the Town’s 2021–2029
29 allocation.

30

HOUSING

1 **TABLE 21: REGIONAL HOUSING NEEDS ALLOCATION, 2021–2029**

Income Level	Allocation	Percent of Total
Very Low-Income	117*	33%
Low-Income	71	20%
Moderate-Income	49	14%
Above Moderate-Income	115	33%
Total	352	100%

2 *Sources: SACOG 2021–2029 Regional Housing Needs Plan, March 2020*
 3 **Assumes 50 percent of the very low-income need is allocated for extremely low-income households.*

4 **Availability of Land**

5 For the 2021–2029 Housing Element update, the Town analyzed vacant sites that could be readily
 6 developed to meet Loomis’ regional housing need.

7 The identified sites present residential opportunities in a wide range of styles and densities. Site 8 has
 8 more than one parcel but is considered a single site for potential development. The identified parcels
 9 vary in size, location, and amenities, which allows for the development of housing that suits households
 10 at all income levels and with a variety of needs and lifestyle preferences.

11 **Table 22** provides a comparison of the Town’s sites inventory capacity to the 2021–2029 regional
 12 housing need allocation (RHNA). The table shows that the sites identified have capacity for 551 more
 13 units than the Town’s RHNA. However, the Town has identified a shortfall of 35 units in the lower income
 14 category. Program 11 has been included to state that the Town will apply the High-Density Overlay to
 15 a minimum of 2.2 acres to accommodate the shortfall of 35 units.

16 **TABLE 22: COMPARISON OF RHNA AND AVAILABLE SITES**

RHNA Category	2021-2029 RHNA	Vacant Site Capacity (80%)	Projected ADUs	Surplus/ (Shortfall)
Very Low	117	140	13	(35)
Low	71			
Moderate	49	545	10	506
Above Moderate	115	194	1	80
Total	352	879	24	551

17 *Source: Town of Loomis, March 2021.*

1 Sites Appropriate for Lower-Income Housing

2 Housing Element law requires jurisdictions to provide an analysis showing that the zones identified for
3 lower-income households are sufficient to encourage such development. The law provides two options
4 for preparing the analysis: (1) describe market demand and trends, financial feasibility, and recent
5 development experience; or (2) utilize default density standards deemed adequate to meet the
6 appropriate zoning test. According to state law, the default density standard for the Town of Loomis is
7 20 dwelling units per acre.

8 The Town is relying on the Residential – High Density Overlay land use designation, that allows for 20
9 to 25 units per acre, to accommodate 175 units of its lower-income RHNA. The remaining 13 units of
10 lower-income RHNA will be met with Accessory Dwelling Units (ADUs). To provide a surplus for the
11 lower-income RHNA, the Town will implement **Program 11**, which will amend the Central Commercial
12 (CC) zoning district and the Town Center Commercial (TC) land use designation to allow mixed-use
13 development up to 20 units per acre in any configuration and encourage lower-income housing in this
14 high-resource area.

15 Village Referendum Properties

16 In 2014, the Town passed Ordinances 254, 255, and 256 in 2014 to amend the General Plan and Zoning
17 Ordinance to include a land use designation (Residential – High Density Overlay) and overlay zone
18 district (Residential High Density – Overlay) to allow 20 to 25 dwelling units per acre on 7 acres of the
19 proposed Village at Loomis (“the project”) project site. These overlays were applied to the parcels
20 included in Site 8 of this Housing Element site inventory.

21 In early 2019, Town Council approved the project, which consisted of approximately 68.29 acres, made
22 up of 13 parcels of mostly undeveloped land located between Horseshoe Bar Road and Doc Barnes
23 Drive, northeast of a commercial center and the Town’s library. However, in June 2019 a special election
24 was held in which voters voted to overturn the approval of the project. While the project has not
25 proceeded to development, the land use designation and zoning overlay approved in 2014 still apply
26 to the parcels included in Site 8 (28.68 acres). The other parcels of the project were not included in this
27 inventory due to lower density residential designations or non-residential designations and cannot be
28 used to meet the Town’s lower-income RHNA.

29 The Town included Site 8 from the proposed Village at Loomis project in the land inventory due to the
30 prime location and available zoning and General Plan designation. While the site does not have to be
31 subdivided, that is most likely how it would be developed. Once a project is approved, the site would
32 have access to infrastructure including roads, water, sewer, and dry utilities. In 2014, the Town
33 adopted Ordinance 254 that identified 7 acres of high-density residential land located immediately
34 north of the Raley’s shopping complex, west of land designated for public open space. Please refer
35 to **Figures 12** and **14** for the location of the high-density land use designation that implements this
36 overlay, denoted by RH. This site can be developed independently from the remainder of the
37 parcel, or as part of a larger project. Upon development, access to the site will have to be
38 constructed through the extension of either Doc Barnes Drive or Library Drive. Should an affordable

HOUSING

1 housing project be constructed here, the Town has included **Program 11** to provide assistance in
2 identifying funding to complete the extension of an access road to mitigate any constraints on
3 development of affordable housing due to road extension requirements.

4 **Affordable Housing Developers**

5 In September 2020, Town staff received zoning input from a partner at St. Anton Communities, an
6 experienced housing developer. According to the developer, a site needs to be zoned to allow 25 units
7 per acre for it to be feasible to develop affordable housing. When looking for potential sites, St. Anton
8 Communities identifies land that is zoned for 25 to 35 units per acre; projects at these densities across
9 the Sacramento region have been successful and well-received by the surrounding communities.
10 St. Anton Communities emphasized that they prefer to build projects that are consistent with the
11 existing character of the area and have found that projects with three-story buildings allow for enough
12 density to include affordable units while still aligning with the surrounding areas.

13 St. Anton Communities shared that densities less than 25 units per acre are more attractive for market
14 rate development, and densities over 35 units per acre are not always feasible for affordable
15 development as they often cost more. In Loomis, recent market-rate development has occurred in
16 zones that allow a maximum of 15 units per acre, in keeping with St. Anton Communities' experience.
17 Therefore, the sites zoned to allow 25 units per acre in Loomis are appropriate to accommodate the
18 lower-income RHNA.

19 **Realistic Capacity**

20 The inventory of vacant sites shows the maximum unit capacity, as well as realistic unit capacity, based
21 on the zoning and land use designation. The Town assumed an 80 percent realistic capacity based on
22 historical trends, local and regional project examples and the assumption that a certain portion of the
23 land may not be suitable or desirable, for development.

24 The Town considered the following projects as well as considered regional projects examples that were
25 both affordable and market rate to determine that an 80% realistic capacity was appropriate.

- 26 • Nejadian (Loomis) – 10-unit single family development on 9.4 acres: 80% realistic capacity
- 27 • Morgan Estates (Loomis) – 10-unit single family development on 10.2 acres: 91% realistic
28 capacity
- 29 • Taylor Road (Loomis) – 46-unit mixed use development on 7.9 acres: 78% realistic capacity
- 30 • Sawmill Heights (Placer County) – 77-unit employee housing project on 3.5 acres: 94% realistic
31 capacity
- 32 • Quartz Ridge Apartments (Placer County) – 64-unit affordable housing project on 4.9 acres:
33 104% realistic capacity

- 1 • Mercy Auburn Affordable Housing (Placer County) – 79-unit affordable housing project on
2 3 acres: 88% realistic capacity

3 When looking at mixed use opportunities, the Town also relied on project examples but took a
4 conservative approach and assumed housing would be developed at 50 percent capacity due to
5 development standards and maintaining the main street commercial character of downtown.

6 As **Table 23** below indicates, there are 60 vacant parcels suitable for residential development, with the
7 capacity to accommodate a realistic development level of 879 units based on realistic capacities. Please
8 refer to **Figures 12** through **15** for maps of the sites.

9 **Accessory Dwelling Unit Potential**

10 Government Code Section 65583.1 states that a town, city, or county may identify sites for ADUs based
11 on the number of ADUs developed in the prior housing element planning period, whether or not the
12 units are permitted by right, the need for ADUs in the community, the resources or incentives available
13 for their development, and any other relevant factors. Based on recent changes in state law reducing
14 the time to review and approve ADU applications, requiring ADUs that meet requirements be allowed
15 by right, eliminating discretionary review for most ADUs, and removing other restrictions on ADUs, it is
16 anticipated that the production of ADUs will increase in the 6th cycle planning period.

17 The Town issued permits for four ADUs in 2018 and three in 2019. This analysis assumes that the number
18 of ADU applications and permits will increase during the 2021-2029 projection period, averaging 3
19 ADUs per year, for a total of 24 ADUs. To promote ADUs, the Town has included **Program 12**, which
20 encourages ADU construction and monitors their affordability levels, and **Program 6**, which addresses
21 new state law.

22 To determine assumptions on ADU affordability in the Sacramento region, SACOG conducted a survey
23 of existing ADU rents throughout the region in January and February 2020. The assumption allocated
24 56 percent to lower-income households, 43 percent to moderate-income households, and 1 percent
25 to above moderate-income households. Affordability of ADUs projected to be built within the town
26 during the planning period were based on the SACOG analysis. Of the 24 ADUs projected to be built,
27 it is estimated that 13 will be for lower-income households, 10 for moderate-income households, and
28 one for above-moderate income households.

29 **Environmental Constraints**

30 The General Plan identifies environmental constraints and natural features within the town's planning
31 area. While there are sites within the existing town limits with biological constraints such as riparian
32 habitat, the Town has accounted for this by removing these undevelopable parcels, or portions of
33 parcels, from consideration, thus removing impacts to development due to environmental constraints.

34 Maps of potential environmental constraints are being prepared as part of the 2020 General Plan
35 update, concurrent with the 2021-2029 Housing Element update, and will identify needed transportation

HOUSING

1 improvements, 100-year floodplain, biological resources, known cultural resources, soil types, species
2 habitat, waterways, airport safety zones, and other characteristics which impact the location and density
3 of development. These constraints, and the accompanying maps and reports, are a part of this Housing
4 Element by reference, as the Housing Element is a part of the General Plan.

5 Available Public Facilities, Services, and Infrastructure

6 The Town charges appropriate development impact fees to ensure that water lines, sewer lines, roads,
7 and other necessary infrastructure to serve new residential development can be extended in a timely
8 manner. All public facilities, including water and sewer capacity, are available to accommodate Loomis’
9 share of the regional housing need. In areas that are not served by public water infrastructure, Placer
10 County provides information for property owners on well water. Refer to the Infrastructure Capacity
11 section for more details.

12 Housing Constraints

13 The California Government Code, as it relates to the Housing Element, requires an analysis of both
14 governmental and non-governmental constraints to the development of affordable housing. Loomis
15 has identified various constraints to housing production to address as many barriers as possible.
16 Removal of these constraints must be balanced with other health, safety, and welfare concerns.

17 Governmental Constraints

18 Governmental regulation, while purposefully ensuring the quality of development in the community,
19 also increases the cost of development and thus the cost of housing. Governmental constraints include
20 land use controls, fees, and other exactions required of developers, and time-consuming permit
21 processing and complicated procedures. Since governmental controls are intended to ensure the health
22 and safety of the general public, there is a fine balance between this goal and the easing of
23 governmental controls to reduce development costs. Additionally, the cost of development and its
24 associated infrastructure needs to be borne by the development and its future users rather than by the
25 general fund and the public at large.

26 Land Use Controls

27 General Plan density standards, subdivision regulations, and zoning standards, by their nature, limit the
28 amount of development on a given site and therefore directly affect the cost of development. The
29 regulations also identify minimum development standards for improvements, such as roads, utilities,
30 parking areas, and drainage facilities. These standards are important since they are intended to protect
31 public health, safety, and welfare; reduce future cost to the taxpayers for services; and avoid problems
32 such as drainage impacts on existing development, flood damage, and land stability.

TABLE 23: VACANT SITES INVENTORY

Site #	APN	Zoning Designation	General Plan Designation	Address/Location	Acres	Allowable Density (du/acre)	Total Unit Capacity	Realistic Unit Capacity	Existing Use	Infrastructure Capacity	Income Category
General Commercial											
1	043-030-025-000	CG-General Commercial	GC	3425 Taylor Road	0.2	10	2	1	Vacant	Yes	Above Moderate
2	043-030-046-000	CG-General Commercial	GC	3475 Taylor Road	0.7	10	7	5	Vacant	Yes	Above Moderate
3	043-030-057-000	CG-General Commercial/ RM-5-Medium Density Residential	GC	Adjacent to 3461 Taylor Road	0.9	10	9	7	Vacant	Yes	Above Moderate
4	044-122-005-000	CG-General Commercial	GC	Intersection of Sierra College Boulevard and Taylor Road	3.9	10	39	31	Vacant	Yes	Above Moderate
5	044-141-037-000	CG-General Commercial	GC	3847 Taylor Road	0.6	10	6	4	Vacant	Yes	Above Moderate
Subtotal					6.3			48			
Office Commercial											
6	043-050-024-000	CO-Office Commercial	O/P	Adjacent to 3380 Cherokee Trail	6.5	10	65	52	Vacant	Yes	Above Moderate
7	043-080-008-000	CO-Office Commercial	O/P	Adjacent to 6440 King Road	6.5	10	65	52	Vacant	Yes	Above Moderate
Subtotal					13			10			
High Density Residential Overlay (RH-20)											
8	043-080-015-000, 043-080-044-000	RH-20-High Density Residential Overlay	RH Overlay	3627 Gates Lane	7	25	175	140	Vacant	Yes	Lower
Subtotal					7			140			
Medium Density Residential (RM-5)											
9	044-350-001-000	RM-5-Medium Density Residential	RMH	Heritage Park	0.4	10	4	3	Vacant	Yes	Above Moderate
10	044-350-002-000	RM-5-Medium Density Residential	RMH	Heritage Park	0.2	10	2	1	Vacant	Yes	Above Moderate
11	044-350-003-000	RM-5-Medium Density Residential	RMH	Heritage Park	0.2	10	2	1	Vacant	Yes	Above Moderate
12	044-350-004-000	RM-5-Medium Density Residential	RMH	Heritage Park	0.1	10	1	1	Vacant	Yes	Above Moderate
13	044-350-005-000	RM-5-Medium Density Residential	RMH	Heritage Park	0.1	10	1	1	Vacant	Yes	Above Moderate
14	044-350-006-000	RM-5-Medium Density Residential	RMH	Heritage Park	0.1	10	1	1	Vacant	Yes	Above Moderate
15	044-350-007-000	RM-5-Medium Density Residential	RMH	Heritage Park	0.1	10	1	1	Vacant	Yes	Above Moderate
16	044-350-008-000	RM-5-Medium Density Residential	RMH	Heritage Park	0.1	10	1	1	Vacant	Yes	Above Moderate
17	044-350-009-000	RM-5-Medium Density Residential	RMH	Heritage Park	0.1	10	1	1	Vacant	Yes	Above Moderate
18	044-350-010-000	RM-5-Medium Density Residential	RMH	Heritage Park	0.2	10	2	1	Vacant	Yes	Above Moderate
19	044-350-011-000	RM-5-Medium Density Residential	RMH	Heritage Park	0.1	10	1	1	Vacant	Yes	Above Moderate
20	044-350-012-000	RM-5-Medium Density Residential	RMH	Heritage Park	0.2	10	2	1	Vacant	Yes	Above Moderate
21	044-350-013-000	RM-5-Medium Density Residential	RMH	Heritage Park	0.2	10	2	1	Vacant	Yes	Above Moderate
22	044-350-014-000	RM-5-Medium Density Residential	RMH	Heritage Park	0.2	10	2	1	Vacant	Yes	Above Moderate
23	044-350-015-000	RM-5-Medium Density Residential	RMH	Heritage Park	0.1	10	1	1	Vacant	Yes	Above Moderate
24	044-350-016-000	RM-5-Medium Density Residential	RMH	Heritage Park	0.1	10	1	1	Vacant	Yes	Above Moderate
25	044-350-017-000	RM-5-Medium Density Residential	RMH	Heritage Park	0.2	10	2	1	Vacant	Yes	Above Moderate

HOUSING

Site #	APN	Zoning Designation	General Plan Designation	Address/Location	Acres	Allowable Density (du/acre)	Total Unit Capacity	Realistic Unit Capacity	Existing Use	Infrastructure Capacity	Income Category
26	044-350-018-000	RM-5-Medium Density Residential	RMH	Heritage Park	0.1	10	1	1	Vacant	Yes	Above Moderate
27	044-350-019-000	RM-5-Medium Density Residential	RMH	Heritage Park	0.1	10	1	1	Vacant	Yes	Above Moderate
28	044-350-020-000	RM-5-Medium Density Residential	RMH	Heritage Park	0.1	10	1	1	Vacant	Yes	Above Moderate
29	044-350-021-000	RM-5-Medium Density Residential	RMH	Heritage Park	0.1	10	1	1	Vacant	Yes	Above Moderate
30	044-350-022-000	RM-5-Medium Density Residential	RMH	Heritage Park	0.2	10	2	1	Vacant	Yes	Above Moderate
31	044-350-023-000	RM-5-Medium Density Residential	RMH	Heritage Park	0.2	10	2	1	Vacant	Yes	Above Moderate
32	044-350-024-000	RM-5-Medium Density Residential	RMH	Heritage Park	0.2	10	2	1	Vacant	Yes	Above Moderate
33	044-350-025-000	RM-5-Medium Density Residential	RMH	Heritage Park	0.2	10	2	1	Vacant	Yes	Above Moderate
34	044-350-026-000	RM-5-Medium Density Residential	RMH	Heritage Park	0.1	10	1	1	Vacant	Yes	Above Moderate
35	044-350-027-000	RM-5-Medium Density Residential	RMH	Heritage Park	0.2	10	2	1	Vacant	Yes	Above Moderate
36	044-350-028-000	RM-5-Medium Density Residential	RMH	Heritage Park	0.1	10	1	1	Vacant	Yes	Above Moderate
37	044-350-029-000	RM-5-Medium Density Residential	RMH	Heritage Park	0.1	10	1	1	Vacant	Yes	Above Moderate
38	044-350-030-000	RM-5-Medium Density Residential	RMH	Heritage Park	0.1	10	1	1	Vacant	Yes	Above Moderate
39	044-350-031-000	RM-5-Medium Density Residential	RMH	Heritage Park	0.2	10	2	1	Vacant	Yes	Above Moderate
40	044-350-032-000	RM-5-Medium Density Residential	RMH	Heritage Park	0.2	10	2	1	Vacant	Yes	Above Moderate
41	044-350-033-000	RM-5-Medium Density Residential	RMH	Heritage Park	0.1	10	1	1	Vacant	Yes	Above Moderate
42	044-350-034-000	RM-5-Medium Density Residential	RMH	Heritage Park	0.1	10	1	1	Vacant	Yes	Above Moderate
43	044-350-035-000	RM-5-Medium Density Residential	RMH	Heritage Park	0.2	10	2	1	Vacant	Yes	Above Moderate
44	044-350-036-000	RM-5-Medium Density Residential	RMH	Heritage Park	0.2	10	2	1	Vacant	Yes	Above Moderate
45	044-350-037-000	RM-5-Medium Density Residential	RMH	Heritage Park	0.1	10	1	1	Vacant	Yes	Above Moderate
46	044-350-038-000	RM-5-Medium Density Residential	RMH	Heritage Park	0.1	10	1	1	Vacant	Yes	Above Moderate
47	044-350-039-000	RM-5-Medium Density Residential	RMH	Heritage Park	0.1	10	1	1	Vacant	Yes	Above Moderate
48	044-350-040-000	RM-5-Medium Density Residential	RMH	Heritage Park	0.2	10	2	1	Vacant	Yes	Above Moderate
Subtotal					6			42			
Central Commercial											
49	043-100-025-000	CC-Central Commercial	TC	6045 Horseshoe Bar Road	2.7	20	54	43	Vacant	Yes	Lower
50	043-100-027-000	CC-Central Commercial	TC	6015 Horseshoe Bar Road	2.00	20	40	32	Vacant	Yes	Lower
Subtotal					4.7			75			
Tourist/Destination Commercial											
51	043-080-045-000	CT-Tourist/Destination Commercial	TD	West of Oak Tree Lane, adjacent to I-80	6.6	10	66	52	Vacant	Yes	Moderate
52	043-080-046-000	CT-Tourist/Destination Commercial	TD	West of Oak Tree Lane, adjacent to I-80	6	10	60	48	Vacant	Yes	Moderate
53	043-080-047-510	CT-Tourist/Destination Commercial	TD	West of Oak Tree Lane, adjacent to I-80	4.8	10	48	38	Vacant	Yes	Moderate
54	043-120-003-000	CT-Tourist/Destination Commercial	TD	Northeast of Horseshoe Bar Road, adjacent to I-80	0.3	10	3	2	Vacant	Yes	Moderate

Site #	APN	Zoning Designation	General Plan Designation	Address/Location	Acres	Allowable Density (du/acre)	Total Unit Capacity	Realistic Unit Capacity	Existing Use	Infrastructure Capacity	Income Category
55	043-120-004-000	CT-Tourist/Destination Commercial	TD	Northeast of Horseshoe Bar Road, adjacent to I-80	15.8	10	158	126	Vacant	Yes	Moderate
56	043-120-013-000	CT-Tourist/Destination Commercial	TD	Northeast of Horseshoe Bar Road, adjacent to I-80	1.5	10	15	12	Vacant	Yes	Moderate
57	043-120-014-000	CT-Tourist/Destination Commercial	TD	Southwest of Horseshoe Bar Road, adjacent to I-80	12.4	10	124	99	Vacant	Yes	Moderate
58	043-120-015-510	CT-Tourist/Destination Commercial	TD	Southwest of Horseshoe Bar Road, adjacent to I-80	0.4	10	4	3	Vacant	Yes	Moderate
59	043-120-037-000	CT-Tourist/Destination Commercial	TD	Northeast of Horseshoe Bar Road, adjacent to I-80	1.8	10	18	14	Vacant	Yes	Moderate
60**	043-130-001-000	CT-Tourist/Destination Commercial	TD	North of Brace Road	30.6	10	306	76	Vacant	Yes	Moderate
Subtotal					80.2			470			

Source: Town of Loomis, April 2021

*The Town does not have any sites listed in Table 22 that have been included in the past two housing elements.

**Site 60 includes large areas of ravine and riparian areas; therefore, the Town has estimated a realistic capacity of 25 percent rather than 80 percent for this site.

1

2

1

2

3

4

5

This page intentionally left blank.

1

FIGURE 12 VACANT SITES MAP

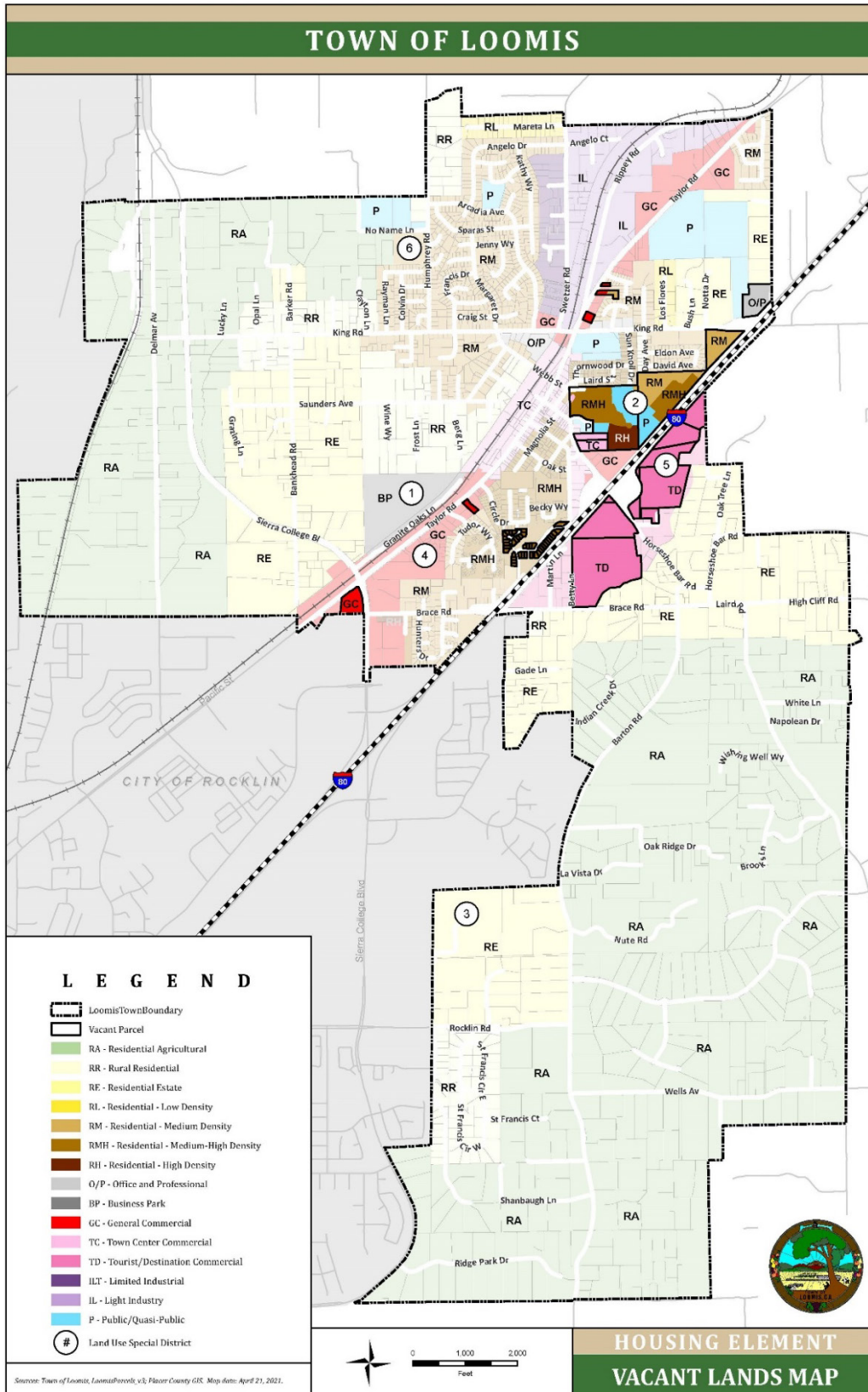

2

HOUSING

FIGURE 13 VACANT SITES MAP – MAP A

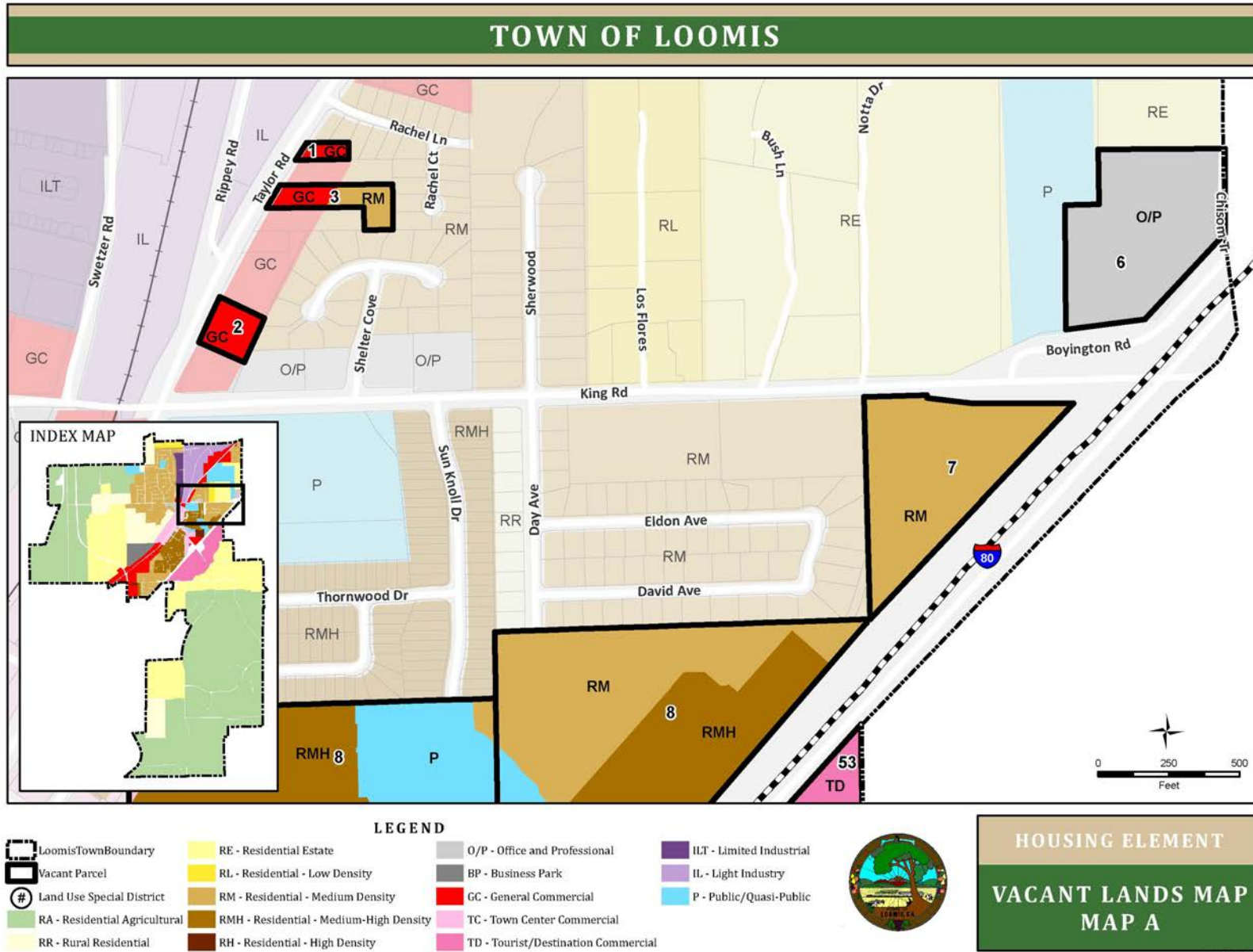

1

2

FIGURE 14 VACANT SITES MAP – MAP B

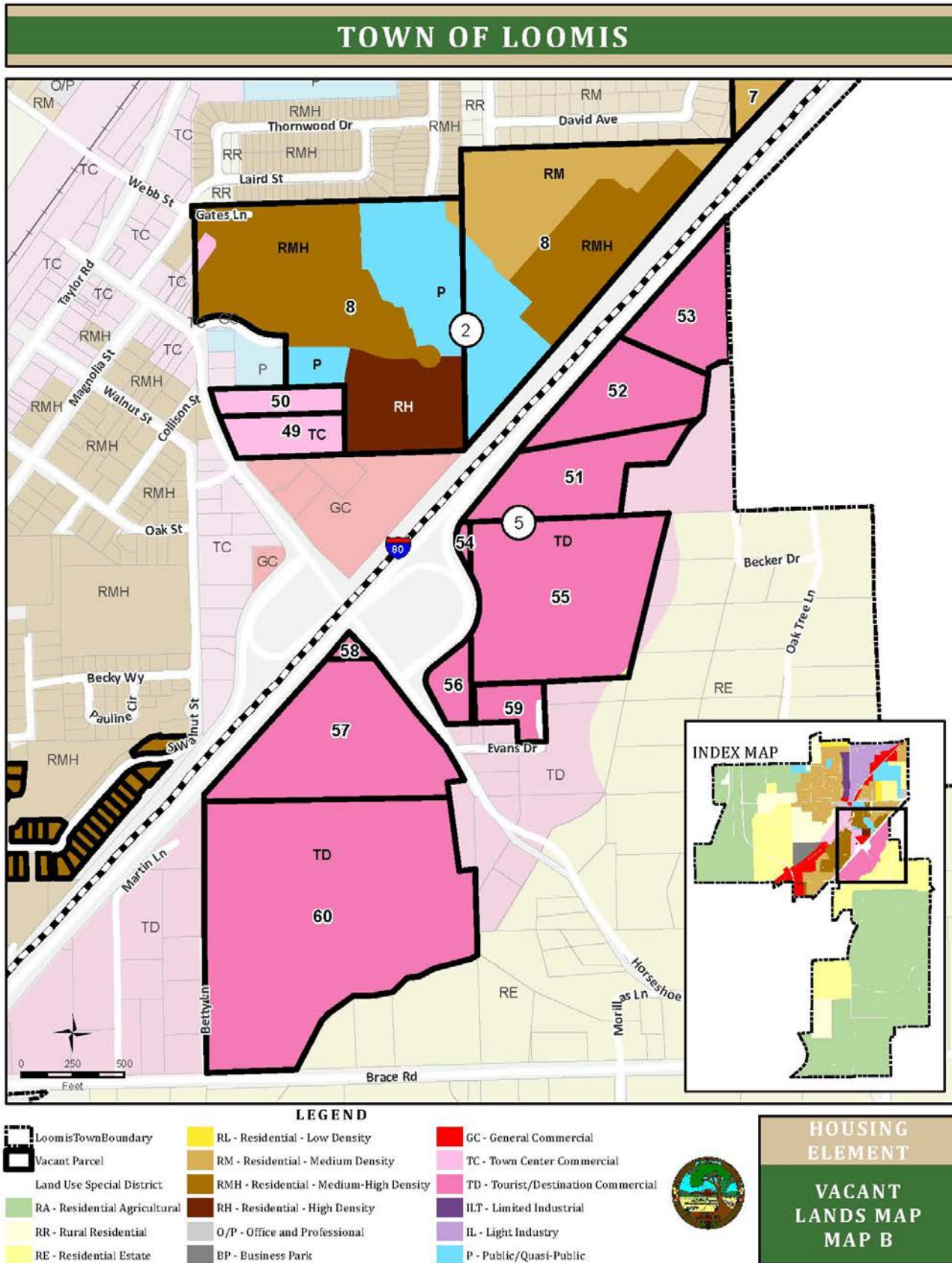

HOUSING

FIGURE 15 VACANT SITES MAP – MAP C

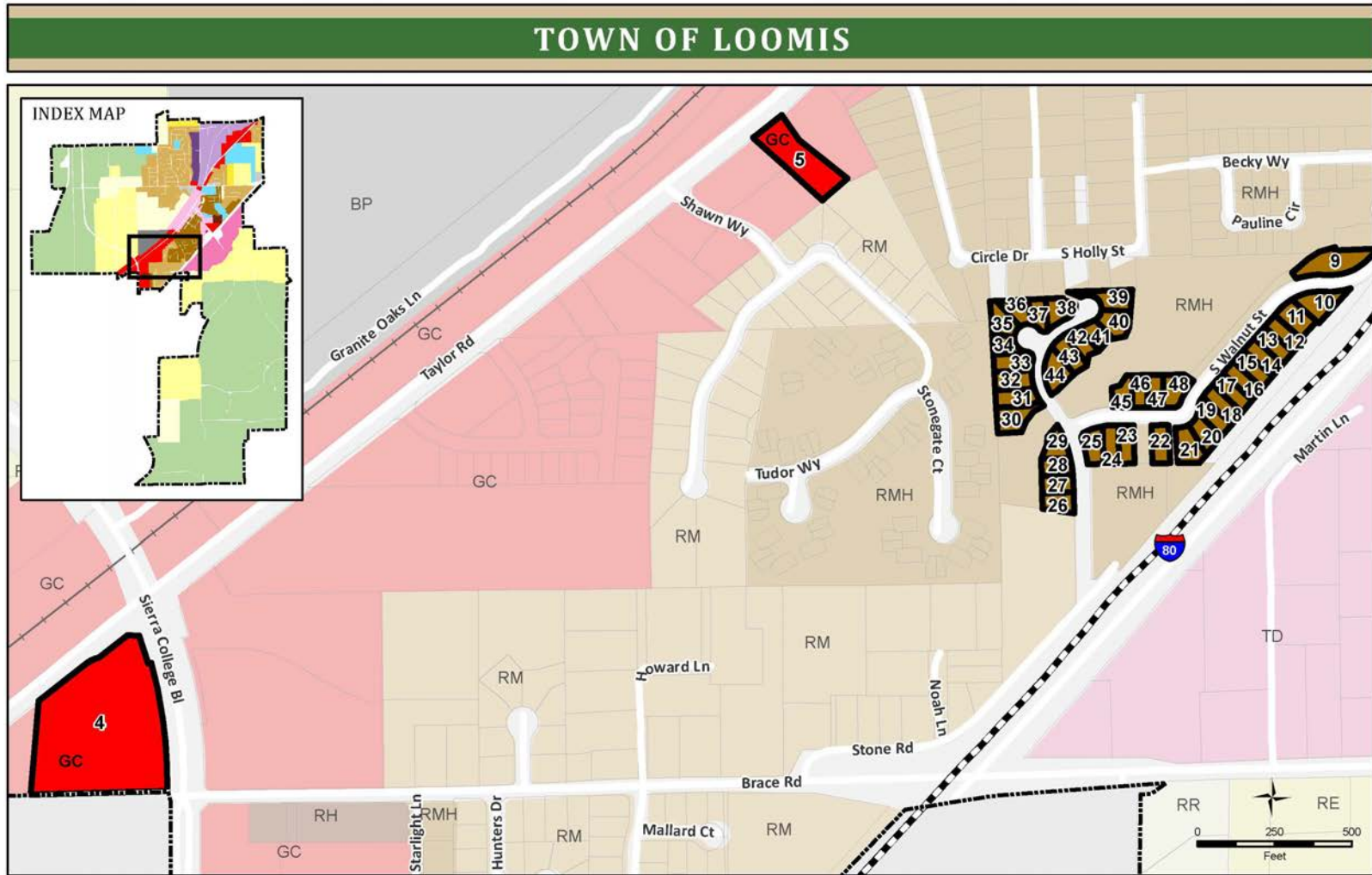

LoomisTownBoundary	RE - Residential Estate	O/P - Office and Professional	ILT - Limited Industrial
Vacant Parcel	RL - Residential - Low Density	BP - Business Park	IL - Light Industry
Land Use Special District	RM - Residential - Medium Density	GC - General Commercial	P - Public/Quasi-Public
RA - Residential Agricultural	RMH - Residential - Medium-High Density	TC - Town Center Commercial	
RR - Rural Residential	RH - Residential - High Density	TD - Tourist/Destination Commercial	

HOUSING ELEMENT

VACANT LANDS MAP

MAP C

April 21, 2021

1

2

1 Land Use Designations

2 **Table 24** shows the residential General Plan land use designations for the Town of Loomis. The land
 3 use designations support a variety of housing types, ranging from very low-density rural development,
 4 which generally includes single-family homes on large lots, to high-density development, which includes
 5 multifamily development.

6 **TABLE 24: GENERAL PLAN LAND USE DESIGNATIONS**

	Land Use Designation	Allowable Density	General Uses
RA	Residential Agriculture	1 du/4.6 ac	Agricultural uses, including orchards, nurseries, cattle grazing, and very low-density residential uses
RE	Residential Estate	1 du/2.3 ac	Agricultural uses, including orchards, vineyards, cattle grazing, and very low-density residential uses
RR	Rural Residential	1 du/ac	Agricultural uses and low-density residential uses Keeping of large animals is limited to one acre or larger parcels
RL	Residential - Low Density	2 du/ac	Single-family homes and related compatible uses
RM	Residential - Medium Density	2-6 du/ac	Single-family residential uses
RMH	Residential – Medium High Density	6-10 du/ac	Smaller lot single-family residential uses and lower-density multifamily, including duplexes
RH	Residential – High Density	10-15 du/ac	Multifamily residential uses
GC	General Commercial	2-10 du/ac	Retail and service commercial uses; residential uses
TD	Tourist Destination Commercial	2-10 du/ac	Office/business park, retail commercial, lodging, residential uses in mixed use structures
TC	Town Center Commercial	15 du/acre	Retail commercial, offices uses, residential uses in mixed use structures
O/P	Office and Professional	2-10 du/acre	General business, professional, and medical offices; residential uses in mixed use projects

7 *Source: Town of Loomis, reviewed 2020*

8 *Note: Changes pending Land Use Element update.*

HOUSING

1 **Zoning Districts**

2 Zoning, unlike the General Plan, is regulatory. Under the Zoning Ordinance, development must
 3 comply with specific, enforceable standards such as minimum lot requirements, minimum setbacks,
 4 maximum building heights, and a list of allowable residential uses (Table 25).

5 **TABLE 25: RESIDENTIAL ZONING DISTRICTS**

	Zone	Allowable Density	General Uses
RA	Residential Agricultural Zoning District	4.6 ac/du	Single-family dwelling, second unit, residential care facility, organizational house, residential accessory structure, mobile home, mobile home park
RE	Residential Estate Zoning District	2.3 ac/du	Single-family dwelling, second unit, residential care facility, residential accessory use, mobile home, mobile home park
RR	Rural Residential Zoning District	1 ac/du	Single-family dwelling, second unit, residential care facility, mobile home, mobile home park
RS ¹	Single-Family Zoning District	1 du/half ac – 2-6 du/ac	Single-family dwelling, second unit, residential care facility, multi-family housing 2 units, mobile home, mobile home park, carriage house
RM ⁴	Medium Density Residential Zoning District	6-10 du/ac	Single-family dwelling, second unit, multi-family housing, rooming or boarding house, residential care facility, mobile home, mobile home park, organizational house
RH	High Density Residential Zoning District	10-15 du/ac	Multifamily housing, rooming or boarding house, mobile home, mobile home park, organizational house, residential care facility
RH-20	High Density Residential Zoning District	20 du/ac	Overlay district for “The Village at Loomis” project site, allows very low- and low-income units on 7 acres of high density residential at 20-25 du/ac with a minimum density of 20 du/ac
CC	Central Commercial District	15 du/ac	Multifamily housing, multifamily housing as part of a mixed-use structure, live/work units, emergency shelter
CG	General Commercial District	2-10 du/acre	Multifamily housing, multifamily housing as part of a mixed-use structure, live/work units, emergency shelter
CO	Office Commercial District	2-10 du/acre	Multifamily housing as part of a mixed-use structure, residential care facility for elderly or 7 or more clients

Zone	Allowable Density	General Uses
CT Tourist/Destination Commercial District	2-10 du/acre	Multifamily housing as part of a mixed-use structure, residential care facility for the elderly

1 *Source: Town of Loomis Zoning Ordinance, reviewed 2020.*

2 1 The RS and RM zoning districts have subdistricts, please refer to Table 22 below for development standards for each
3 subdistrict.

4 Development Standards

5 Zoning Standards

6 Table 26 presents the Town’s development standards, which are applied to all new residential
7 developments.

8 The Town offers various mechanisms to provide relief from development standards typically required
9 of all residential projects, including allowing mixed-use residential buildings in commercial districts
10 without a conditional use permit, exceptions to height limits (subject to a design review), density bonus
11 for affordable housing projects, and planned development districts that allow flexibility of development
12 standards to accommodate unique topographical conditions that would otherwise increase
13 development costs.

14 **TABLE 26: TOWN OF LOOMIS DEVELOPMENT STANDARDS¹**

District	Net Lot Area	Lot Depth (Ft)	Lot Width (Ft)	Lot Coverage (Max %)	Setbacks (Ft.)				Max Height (Ft)
					Front	Side	Total for Two Sides	Rear	
RA	4.6 ac	100	160	20 ²	50 ³	25	—	25	35 and 2 stories
RE	2.3 ac	100	160	20 ²	50 ³	25	—	25	35 and 2 stories
RR	40,000 sf	100	135	20	50 ³	20	—	20	35 and 2 stories
RS-20	20,000 sf	100	100	25	20	—	20	20	35 and 2 stories
RS-10	10,000 sf	100	60	30 ⁴	20	—	20	20	30 and 2 stories
RS-10A	10,000 sf	100	60	30	20	—	20	20	30 and 2 stories
RS-7	7,000 sf	100	60	35	20	—	20	20	30 and 2 stories

HOUSING

District	Net Lot Area	Lot Depth (Ft)	Lot Width (Ft)	Lot Coverage (Max %)	Setbacks (Ft.)				Max Height (Ft)
					Front	Side	Total for Two Sides	Rear	
RS-5	5,000 sf	80	55	35	20	—	20	20	30 and 2 stories
RM-5	5,000 sf	80	55	40 ⁴	15 min	—	20	20	30 and 2 stories
RM-3.5	3,500 sf	70	50	50	15 min	—	20	20	30 and 2 stories
RH ⁵	10,000 sf	100	60	40 ⁴	15 min	—	20	6	30 and 2 stories

1 Source: Town of Loomis Zoning Code, reviewed 2020.

2 Notes:

- 3 1. Refer to the Town of Loomis Zoning Code for specific footnotes pertaining to this table.
- 4 2. The Zoning Code provides an exception that may allow up to 25 percent coverage on a nonconforming parcel that
- 5 the review authority determines is significantly smaller than the minimum area required by the zone.
- 6 3. The Zoning Code allows for a front setback of 75 feet from the property line if a public or private street or street
- 7 easement is within the setback area.
- 8 4. The General Plan allows lot coverage up to 40 percent in the RS-10 zone, up to 50 percent in the RM-5 zone, and up
- 9 to 60 percent in the RH zone. As part of the 2020 General Plan Update, the Town will ensure consistency between
- 10 General Plan land use designations and the Zoning Code (**Program 1**).
- 11 5. The Town has included **Program 6** to increase the RH height limit to allow for 3 stories, to ensure there are no
- 12 constraints to the development of multifamily units.

13 Typical Densities for Development

14 The Town of Loomis is a small, semi-rural community town bisected by I-80 and with few physical
 15 constraints to development. There were no significant subdivisions in the previous Housing Element
 16 cycle, likely as a result of the cost of land in Loomis paired with the large-lot character of much of the
 17 Town. Typical single-family residential lots in the RS zone vary in size from approximately 3,500 to
 18 20,000 square feet and support 1 to 2 single-family homes each. Single-family residential lots in the RR,
 19 RE, and RA zones can range from 1 acre to 4.6 acres or more in size (approximately 200,376 square
 20 feet). Typical single-family densities are 1 to 2 homes per acre. Multifamily densities are 24 units per
 21 acre, based on the density of the only multi-family complex in the Town, which was constructed prior
 22 to Town incorporation. In the previous planning period, no sites identified to accommodate the lower-
 23 income RHNA in the inventory were developed below the minimum allowable density of the zone in
 24 which the site is located.

25 Parking

26 **Table 27** presents the parking standards for single- and multifamily units. These standards include guest
 27 parking requirements. The local ordinance allows the Director to reduce or waive the number of parking
 28 spaces required when the applicant can provide quantitative proof fewer spaces are needed. The
 29 ordinance also allows waiver of parking requirements in Downtown for off-hour uses. Allowing for

1 relaxed parking standards ensures parking requirements are not a constraint to the development of
 2 affordable housing.

3 **TABLE 27: PARKING STANDARDS¹**

Housing Type	Parking Space Requirement
Single-Family	2 covered spaces, plus 1 additional space for each bedroom over 3
Multifamily ²	2 covered spaces per unit, plus 1 for each bedroom over 3, plus 1 guest parking space for each 3 units
Multifamily (mixed-use)	1 per studio or 1 bedroom unit, 2 per each 2- or 3-bedroom unit, 1 guest parking space per each 4 units
Organizational Home	1 space per each bedroom
Mobile Home (Individual)	1 covered space per unit
Mobile Home Park	1 covered space per each unit, plus 0.5 guest parking space, plus 0.25 space for each vehicle storage unit
Rooming and Boarding Houses	1 space per each bedroom
Second Unit	1 space for each studio or 1 bedroom unit, 2 for 2- or 3-bedroom units, plus off-street parking space for main dwelling
Senior Housing Project	1 space for each 2 units, with half the spaces covered, plus 1 guest parking for each 10 units

4 *Source: Town of Loomis Zoning Code, reviewed 2020.*

5 *Notes:*

6 *1. Refer to the Town of Loomis Zoning Code for specific details.*

7 *2. The Town has included **Program 6** to remove constraints on multifamily development by reducing parking*
 8 *requirements for multifamily uses.*

9 **Density Bonus**

10 Under current state law (Government Code Section 65915), cities and counties must provide a density
 11 increase up to 80 percent over the otherwise maximum allowable residential density under the
 12 Municipal Code and the Land Use Element of the General Plan (or bonuses of equivalent financial value)
 13 when builders agree to construct housing developments with 100 percent of units affordable to low- or
 14 very low-income households. The Town of Loomis allows a density bonus of 25 percent for a housing
 15 development or five or more units, which complies with the eligibility requirements. A 10-percent density
 16 bonus is allowed for condominium projects that meet the eligibility requirements outlined in the local

HOUSING

1 ordinance. The Town has included **Program 6** to comply with current density bonus law, as defined in
 2 Government Code Section 65915.

3 Provisions for a Variety of Housing

4 Housing element law specifies that jurisdictions must identify adequate sites to be made available
 5 through appropriate zoning and development standards to encourage the development of various
 6 types of housing for all economic segments of the population. This includes single-family housing,
 7 multifamily housing, manufactured housing, mobile homes, emergency shelters, and transitional
 8 housing. **Table 28** summarizes the permitted housing types.

9 **TABLE 28: HOUSING TYPES PERMITTED BY ZONING DISTRICT**

Housing Types Permitted	RA	RE	RR	RS	RM	RH-20
Single-Family Dwelling	P	P	P	P	P	NP
Multifamily (2 Units)	NP	NP	NP	UP	P	P
Multifamily (3-5 Units)	NP	NP	NP	NP	P	P
Multifamily (6-9 Units)	NP	NP	NP	NP	MUP	P
Multifamily (10+ Units)	NP	NP	NP	NP	UP	MUP ¹
Mobile Home	P	P	P	P	P	P
Mobile Home Park	UP	UP	UP	UP	UP	UP
Accessory Dwelling Units	P	P	P	P	P	NP
Emergency Shelter	<i>Permitted by right in C-G and C-C zoning districts, allowed in P-I with UP</i>					
Transitional Housing ²	P	P	P	P	P	P
Supportive Housing ²	P	P	P	P	P	P
Single-Room Occupancy Units ³	NP	NP	NP	NP	NP	NP
Care Facilities (6 or fewer persons)	P	P	P	P	P	P
Care Facilities (7 or more persons) ⁴	NP	NP	UP	UP	UP	UP
Employee Housing ⁵	NP	NP	NP	NP	NP	NP

10 *Source: Town of L Municipal Code.*
 11 *Refer to the Town of Loomis Zoning Code for specific details.*
 12 *Notes: P= Permitted Use; UP= Use Permit; MUP= Minor Use Permit; S=Permit by Specific Use Regulations;*
 13 *NP=Not Permitted*

- 1 1. The RH-20 Overlay was adopted in 2014 through Ordinance 255 and 256 to allow a minimum of 20 units per acre by
2 right (see Chapter 13.24.020 of the Town Zoning Ordinance).
- 3 2. The Town treats transitional and supportive housing consistent with residential dwellings of the same type (e.g., single-
4 family, multi-family).
- 5 3. To comply with State law, the Town has included **Program 5** to permit SROs in residential districts (Government Code
6 Section 65583).
- 7 4. To remove constraints on development of housing to serve special needs group and comply with the definition of
8 family (**Program 5**), the Town has also included **Program 5** to allow care facilities as a single-family use in all zones
9 that permit uses of a similar type.
- 10 5. To comply with State law, the Town has included **Program 5** to permit employee housing compliant with the State
11 Employee Housing Act (Health and Safety Code Sections 17021.5 and 17021.6).

12 Emergency Shelters

13 The California Health and Safety Code (Section 50801) defines an emergency shelter as “housing with
14 minimal supportive services for homeless persons that is limited to occupancy of six months or less by
15 a homeless person. No individual or households may be denied emergency shelter because of an
16 inability to pay.”

17 California legislation (SB 2 [Cedillo, 2007]) requires jurisdictions to allow emergency shelters and
18 supportive and transitional housing without a conditional use permit. Within identified zones, only
19 objective development and management standards may be applied, given that they are designed to
20 encourage and facilitate the development of or conversion to an emergency shelter.

21 In 2014, the Town amended its Zoning Ordinance to establish standards for development of new
22 emergency shelters. Emergency shelters are a permitted use within the General Commercial (C-G) and
23 Central Commercial (C-C) zoning districts within a current structure and requires a use permit approval
24 for all new construction projects in both zones. The ordinance also allows emergency shelters in the
25 Public Institutional (P-I) zoning district with approval of a use permit. The Town will review parking
26 standards for emergency shelters and will amend the Zoning Ordinance necessary to ensure that
27 standards are sufficient to accommodate all staff, provided they do not require more parking for
28 emergency shelters than other residential or commercial uses within the CG and CC zones. Additionally,
29 the Town will remove the use permit requirement for new construction (**Program 6**).

30 To address the need for an emergency shelter, the Town identified two suitable sites, ranging in size
31 from 2-3 acres. These sites are located within one mile of a grocery store, convenience stores, and the
32 Depot transit stop downtown. Each site can accommodate at least one year-round emergency shelter
33 in the CC zone. Both sites have readily available utilities and other infrastructure to support construction
34 of a new emergency shelter.

35 Transitional and Supportive Housing Types

36 Supportive housing is defined by Section 50675.14 of the Health and Safety Code as housing with linked
37 on- or off-site services with no limit on the length of stay and which is occupied by a target population
38 as defined in Health and Safety Code Section 53260 (i.e., low-income person with mental disabilities,

HOUSING

1 AIDS, substance abuse, or chronic health conditions, or persons whose disabilities originated before the
2 age of 18). Services linked to supportive housing usually focuses on retaining housing, living and working
3 in the community, and/or health improvement.

4 Transitional housing is defined in Section 50675.2 of the Health and Safety Code as rental housing for
5 stays of at least six months but where the units are recirculated to another program recipient after a set
6 period. It may be designated for a homeless individual or family transitioning to permanent housing.
7 This housing can take many structural forms such as group housing and multi-family units and may
8 include supportive services to allow individuals to gain necessary life skills in support of independent
9 living.

10 Pursuant to Government Code Section 65583, transitional and supportive housing types are required
11 to be treated as residential uses and subject only to those restrictions that apply to other residential
12 uses of the same type in the same zone. The Town’s Zoning Ordinance allows supportive and
13 transitional housing where other residential dwellings of the same type are allowed, such as single-
14 family and multifamily uses. To further address state law, the Town has included **Program 6** to allow
15 supportive housing without discretionary review in all zones that allow multifamily housing or mixed-
16 use development, including nonresidential zones, per Government Code Sections 65583 and 65650.

17 **Extremely Low-Income Housing**

18 Extremely low-income households typically comprise persons with special housing needs, including, but
19 not limited to, persons experiencing homelessness or at risk of homelessness, persons with substance
20 abuse problems, and farmworkers. AB 2634 (Lieber 2006) requires the quantification and analysis of
21 existing and projected housing needs of extremely low-income households. Housing Elements must
22 also identify zoning to encourage and facilitate supportive housing and single-room occupancy units.

23 To encourage and facilitate the development of housing affordable to extremely low-income
24 households and in accordance with Government Code Section 65583, the Town will define single-room
25 occupancy units and identify zones where they are permitted (**Program 5**).

26 **Constraints on Persons with Disabilities**

27 The Town of Loomis incorporates the Federal Fair Housing Act and the California Fair Employment and
28 Housing Act of 1964 as a part of its building requirements. These two statutes address the fair housing
29 practices adhered to by the Town, which include practices against housing discrimination toward
30 persons with disabilities. In compliance with Government Code Section 65583, the Town permits
31 supportive housing for disabled residents in any residential zone that permits residential uses of a similar
32 type in the same zone. To ensure there are no constraints to persons with disabilities, **Program 20** has
33 been incorporated into the Housing Element to mitigate any possible constraints.

- 34 • **Reasonable accommodations** – The Town’s Zoning Ordinance includes administrative
35 procedures for reviewing and approving requests for modifications to land use and zoning
36 requirements or procedures regulating the siting, funding, development, and use of housing

1 for people with disabilities to ensure reasonable accommodations (Chapter 13.39). A reasonable
2 accommodation limited term permit may be approved by the director only after the director
3 first finds:

4 o The housing, the subject of the request for reasonable accommodation, is to be used by
5 an individual under the Fair Housing Amendments Act of 1988.

6 o The request for accommodation is necessary to make specific housing available to an
7 individual protected under the Fair Housing Amendments Act of 1988.

8 o The requested accommodation would not impose an undue financial or administrative
9 burden to the town of Loomis.

10 o The requested accommodation would not require a fundamental alteration in the nature
11 of the housing program of the town of Loomis.

12 o The establishment, maintenance or operation of the temporary activity would not be
13 detrimental to the public health, safety, or welfare of persons residing or working in the
14 neighborhood of the proposed activity.

15 **Program 20** has been included for the Town to review the current reasonable accommodation
16 procedure and ensure the required findings are not potential barriers to housing for persons
17 with disabilities.

18 • **Separation requirements** – The Town’s Zoning Ordinance does not impose any separation
19 requirements between supportive housing or residential care facilities.

20 • **Site planning requirements** – Currently, the Town’s Zoning Ordinance requires special
21 regulations for residential care facilities for the elderly and limits the maximum number of
22 persons who may reside in the facility by lot size, including employees. The Town has included
23 **Program 5** to amend the language of Chapter 13.42.240 to remove site planning requirements
24 for residential care facilities for the elderly for six or fewer persons to ensure the standards are
25 no different than for other residential uses in the same zone and to permit residential care
26 facilities with seven or more persons without a use permit in all residential zones.

27 • **Definition of “family”** – To ensure the Town does not have any practices that could discriminate
28 against persons with disabilities and impede the availability of such housing for these individuals,
29 the Town has included **Program 5** to include a definition of family that does not limit family by
30 size or blood relation.

31 Residential Care Facilities

32 Health and Safety Code Sections 1267.8, 1566.3, and 1568.08 require local governments to treat licensed
33 group homes and residential care facilities with six or fewer residents no differently than other by-right
34 single-family housing uses. “Six or fewer persons” does not include the operator, the operator’s family,

HOUSING

1 or persons employed as staff. Local agencies must allow these licensed residential care facilities in any
2 area zoned for residential use and may not require licensed residential care facilities for six or fewer
3 persons to obtain conditional use permits or variances that are not required of other family dwellings.

4 The Town's Zoning Ordinance considers congregate care housing as residential care facilities for the
5 elderly. Residential care facilities for the elderly with six or fewer persons are permitted in all residential
6 zones and facilities with seven or more are permitted with approval of a use permit in all residential
7 zones. Similarly, residential care facilities (non-congregate care) with six or fewer persons are permitted
8 in all residential zones and residential care facilities (non-congregate care) with seven or more persons
9 require a use permit in the RR, RS, RM, and RH zone.

10 The Town's Zoning Ordinance requires special regulations for residential care facilities for the elderly,
11 including lot size. To comply with current State law, the Town has included **Program 5** to remove the
12 site planning requirements for residential care facilities for the elderly for six or fewer persons and to
13 permit residential care facilities with seven or more persons without a use permit in all residential zones.

14 **Building Code and Energy Conservation Requirements**

15 The Town implements Title 24 of the California Code of Regulations, in which California has adopted
16 the California Building Code and other model codes (e.g., electrical, plumbing, mechanical, etc.). The
17 Town has not adopted local amendments to the various model codes, and therefore has no additional
18 inspection requirements that would otherwise increase the cost of housing. While minimum building
19 standards are essential to ensure safe housing, additional standards controlling design or excessive
20 safety standards may increase the cost of housing unnecessarily.

21 **Code Enforcement**

22 The Building Department is responsible for enforcing both state and Town regulations governing
23 maintenance of all buildings and property. The purpose of code enforcement of housing in need of
24 rehabilitation is to ensure the safety of the Town's residents; without basic living standards being met,
25 life and safety are threatened. The Town does have a code enforcement division to address health and
26 safety concerns in the community. The code enforcement division will respond to complaints and
27 investigate violations to ensure compliance with the Town's Municipal Code. Complaints can be
28 submitted by a neighbor or other resident who is affected by the violation. Violations can be reported
29 by calling the code enforcement division or by submitting a complaint form, which is available on the
30 Town's website. The code enforcement division also helps educate property owners who are the subject
31 of a violation how to reach compliance.

32 **On- and Off-Site Improvements**

33 The Town requires typical off-site improvements for residential development to ensure public health
34 and safety. Typical off-site improvements vary depending on the location of the project. Typical
35 frontage improvements for residential subdivisions include, but are not limited to, sidewalk, curb, gutter,
36 18 feet of pavement width, and drainage systems. A primary residential street servicing more than 100

1 lots, but no more than 500 lots, requires a right-of-way of 50 feet and back-to-back curb width of 42
2 feet. Minor residential streets require a right-of-way of 50 feet and back-to-back curb width of 38 feet.
3 The minimum sidewalk width for a primary or minor residential street is 4 feet. Requests for exceptions
4 from improvement design requirements are allowed with approval by the Town's Engineer. The Town's
5 off-site standards are not any more restrictive than those of surrounding jurisdictions and the Town
6 does not believe the off-site standards act as an impediment to the production of housing for lower-
7 income households.

8 Water service is provided by Placer County Water Agency, which establishes off-site improvement
9 standards. Connection to South Placer Municipal Utility District sewer service is required for all single-
10 and multifamily projects if they are within 400 feet of existing sewer lines.

11 **Development Fees**

12 The financing of public facilities and services for new development in Loomis, as in most California
13 jurisdictions, is funded in part by exactions and fees levied against development projects in proportion
14 to the anticipated fiscal impact on the community. In all instances, the fees are determined based on a
15 proportional share of the cost necessary to fund capital improvements. In this sense, they are fixed
16 overhead costs that cannot be reduced by policy. Although these fees are necessary to meet Town
17 standards, they can have substantial impact on the cost of housing, particularly affordable housing.

18 **Table 29** presents the typical residential development fees for a single-family and a multifamily project.

19 **Table 30** describes minimum Town fees for typical planning permits. The planning fees per dwelling
20 unit (DU) are comparable or less than those charged by other jurisdictions in Placer County and are not
21 considered a barrier to residential development because of their relatively low value.

22 The Town's development standards and fees are available on the Town's website.

HOUSING

1

TABLE 29: TYPICAL RESIDENTIAL DEVELOPMENT FEES

Fee Description	Single-Family Fee Per DU	Multifamily Fee Per DU
Drainage	\$944.00	\$605.00
Road Circulation/Major Roads	\$3,813.00	\$2,650.00
Horseshoe Bar/Interchange Fee	\$3,096.00	\$2,151.00
Sierra College Circulation Fee	\$1,364.00	\$948.00
Community Facility Fee	\$2,637.00	\$5,587.00
Dry Creek Watershed Drainage Improvement Fee	\$311.00	\$119.00
Quimby In-Lieu Fee		
Passive Park/Open Space	\$6,781.00	\$5,587.00
Park Facility Improvements		
Placer County Capital Facility Impact	\$2,210.37	\$1,553.97
TOTAL	\$21,156.37	\$19,200.97

2

Source: Town of Loomis, October 2020 Development Fees Schedule

3

Note: Specific development impact fees apply for low-income density bonus development of five or more dwellings and

4

specific/master plans.

5

TABLE 30: PLANNING AND DEVELOPMENT FEES

Fee Category	Fee Amount
MINISTERIAL FEES	
Zoning Clearance	\$50.00
Certificate of Compliance	\$1,700.00
Business License	\$93.00
Burn Down Letter Research	\$44.00
Flood Zone Letter Research	\$170.00
PLANNING APPLICATIONS	
Annexations	\$1,097.00
Appeals	\$0.00
Conditional Use Permit (Major)	\$3,800.00
Conditional Use Permit (Minor)	\$1,383.00
Design Review (Major)	\$1,507.00
Design Review (Minor)	\$1,009.00
Extensions of Time	\$390.00
General Plan Amendment (Text or Map)	\$2,731.00
General Plan Amendment (GPA/Rezone Combined)	\$3,702.00

Fee Category	Fee Amount
Modifications	\$883.00
Variance	\$1,507.00
Variance (Minor)	\$735.00
Zoning Amendment	\$1,623.00
TOWN MAPS	
Lot Line Adjustment	\$2,002.00
Minor Land Division	\$2,495.00
Subdivision	\$9,639.00
Subdivision Final Map	\$2,873.00 plus \$27.00 per lot
ENVIRONMENTAL	
Information Assessment	\$1,031.00
CEQA EIR	actual cost
CEQA ND or MND	actual cost
CEQA Exemption	\$291.00
NEPA EIS	actual cost
OTHER SERVICES	
Zoning Ordinance Interpretation	\$493.00
Tree Removal Permit	\$55.00
Model Homes	\$888.00

1 *Source: Town of Loomis 2009.*

2 Fees for processing applications, while important in offsetting the costs of Town time in planning and
 3 regulating development, can be limited to minimize the effect of the cost per unit of housing developed.
 4 The fees established by the Town are significantly less than those charged in surrounding jurisdictions;
 5 therefore, development fees are not considered a constraint on development in Loomis. The Town's
 6 zoning and subdivision permit fees are generally the lowest in the county.

7 The Town collects development fees for drainage, traffic, parks, community facility, Dry Creek
 8 watershed, and Placer County capital improvements. These fees are important because new
 9 development has been severely restricted in the past due to inadequate public facilities. If new
 10 development occurs without improving the situation, the long-term costs for maintenance and
 11 upgrades would be much greater. If the Town did not plan for future growth and expand the water and
 12 wastewater systems, very little growth would occur since the Town would not be able to provide service
 13 due to the lack of adequate capacity and pressure. The traffic fees are also based on the improvements
 14 needed in the transportation system to accommodate future development. The Town has taken the
 15 approach to have new development pay its fair share of the cost of the public infrastructure needed to
 16 accommodate it so that the costs are not borne by the existing residents through general fund subsidies.
 17 However, it is not the Town's intent to add any constraints to the development of affordable housing.

HOUSING

1 Therefore, the Town has included **Programs 7 and 16** to grant planning fee waivers or other incentives,
2 such as density bonuses, for eligible projects.

3 **Permit Processing and Procedures**

4 Procedures for processing permits vary based on the permits involved, but it is estimated that from
5 application approval to issuance of a building permit is approximately 2 to 6 weeks.

6 Generally, the following procedures are common to the permitting process:

- 7 a) Formal or informal pre-application meeting with the Director or Staff
- 8 b) Filing of application and fees
- 9 c) Initial application review - completeness check
- 10 d) Environmental review
- 11 e) Staff report and recommendation
- 12 f) Permit approval or disapproval

13 Prior to the submittal of a project application and fees, the applicant typically has informal discussions
14 with staff and a pre-application meeting with formal conceptual review. The preliminary staff review is
15 conducted to review the application for completeness once all required documents and fees are
16 submitted to the Town. The project is given a preliminary environmental determination and sent to all
17 responsible agencies for further review. Environmental review is also conducted, with a negative
18 declaration requiring 20 to 30 days and an EIR requiring a minimum of six months. The staff make final
19 recommendations in a Staff Report to the Planning Commission, which is then reviewed by the
20 Commission, including a site visit, prior to the public hearing. The Planning Commission can approve,
21 conditionally approve, or deny the project. The project can be appealed within 10 calendar days to the
22 Town Council. A design review or other approvals are then conducted, as required. Building plans are
23 reviewed and approved by the planning, engineering, and building staff and a permit is issued.

24 Development review procedures exist to ensure that proposals for new residential development comply
25 with local regulations and are compatible with adjacent land uses. As shown in **Table 31**, processing
26 times for Loomis are relatively quick: single-family projects require five weeks, while multifamily projects
27 typically require four months. Planned development projects can accommodate various types of large-
28 scale, complex developments and are typically processed within 5 to 6.5 months. Review times differ
29 on a case-by-case basis depending on the type and complexity of the project.

30 Consistent with SB 330, housing developments for which a preliminary application is submitted that
31 complies with applicable general plan and zoning standards are subject only to the development
32 standards and fees that were applicable at the time of submittal. The Town has a checklist of all general
33 plan and zoning standards that a project must meet and makes this available to developers as part of

1 the Town’s SB 330 process. Approval of a pre-application applies to all projects unless the project
 2 square footage or unit count changes by more than 20 percent after the preliminary application is
 3 submitted. The developer must submit a full application for the development project within 180 days of
 4 submitting the preliminary application.

5 The costs associated with development project review will vary between projects. Loomis utilizes an
 6 efficient and comprehensive approach toward development review and permitting that allows for quick
 7 response to developer applications. The Town utilizes many practices to expedite application
 8 processing, reduce costs, and clarify the process to developers and homeowners. Increased
 9 development costs resulting from delays in the Town’s development review, public hearing, and
 10 permitting process are not considered a constraint on housing development. While the Town’s
 11 development review process is not seen as a constraint to the development of housing, **Program 3** has
 12 been included to establish a written policy or procedure and other guidance as appropriate to specify
 13 the SB 35 streamlining approval process and standards for eligible projects.

14 The typical amount of time between entitlement and pulling a building permit is generally 30 to 60 days
 15 from the time the plans are submitted until the permit is issued, which includes the time the applicant
 16 responds to comments. This can vary depending on the responsiveness of an applicant in meeting the
 17 entitlement conditions of approval. Once a building permit is applied for, plan review typically occurs
 18 in two weeks; each subsequent review is completed in one week. A typical project takes 2 to 3 review
 19 cycles, though delays on the applicant’s side extends the timeframe between entitlement and building
 20 permit.

21 **TABLE 31: TYPICAL PROCESSING TIMELINE BY PROJECT TYPE**

Type of Approval or Permit	Typical Processing Time		
	Single-Family Process	Multifamily Process	Planned Development Process
Step 1: Initial Site Plan Review	4 weeks	4 weeks	8-12 weeks
Step 2: Architectural Design and Final Site Plan	NA	8-10 weeks	8-10 weeks
Step 3A: Building Permit - Single	1 week	1 week	1 week
Step 3B: Building Permit - Complex	2-3 weeks	2-3 weeks	2-3 weeks
Step 4: Approved Final Grading Plan	1 week	1 week	1-2 weeks
Estimated Total Processing Time	5 Weeks	4 Months	5-6.5 Months

22 *Source: Town of Loomis 2020*

23 **Table 32** lists the review authority for various applications in the Town of Loomis. Use Permits are
 24 reviewed by the Planning Commission, which notices and holds a public hearing to decide on approval.
 25 The Planning Director reviews Minor Use Permits (MUP). The Director may refer MUP applications to
 26 the Planning Commission and appeal to the Town Council as an option. MUP applications are noticed

HOUSING

1 and a hearing is held if it is requested after the noticing. The decision and findings are recorded for Use
 2 Permits and Minor Use Permits. Conditions of approval may be imposed for either type of permit.
 3 Additionally, design review approval by the Planning Director is often required for subdivision
 4 applications. (See **Table 32** for the types of permits required for residential construction.)

5 **TABLE 32: REVIEW AUTHORITY**

Type of Decision	Role of Review Authority (1)		
	Director	Planning Commission	Town Council
Zoning Clearance	Decision (2)	Appeal	Appeal
Master Development Plan	Recommend	Recommend	Decision
Master Sign Plan	Decision (2)	Appeal	Appeal
Minor Use Plan (MUP)	Decision (2)	Appeal	Appeal
Use Permit (UP)	Recommend	Decision	Appeal
Minor Variance	Decision (2)	Appeal	Appeal
Variance	Recommend	Decision	Appeal
Design Review – Permitted use or MUP	Decision	Appeal	Appeal
Design Review – UP use	Recommend	Decision	Appeal
Limited Term Permit	Decision	Appeal	Appeal
Sign Permit	Decision (2)	Appeal	Appeal

6 *Source: Town of Loomis, 2020*

7 *Notes:*

- 8 1. "Recommend" means that the review authority makes a recommendation to a higher decision-making body; "Decision"
 9 means that the review authority makes the final decision on the matter; "Appeal" means that the review authority may
 10 consider and decide upon appeals to the decision of an earlier decision-making body, in compliance with Chapter
 11 13.74 (Appeals).
- 12 2. The Director may defer action and refer the request to the Commission, so that the Commission may instead make
 13 the decision.

14 **Design Review Process**

15 Design review is required for all multifamily projects proposed in Loomis. In addition, new two-story
 16 residential units (excluding second units but not carriage homes) and second-story additions on lots
 17 less than 40,000 square feet require individual design review. Design review is also required for
 18 nonresidential development and exterior additions or façade changes to buildings, except for exterior
 19 remodels of existing single-family residences.

1 According to the Town of Loomis Zoning Ordinance, design review is intended to ensure that the
2 design of proposed development and new land uses assists in maintaining and enhancing the small-
3 town, historic, and rural character of the community. Therefore, the purposes of these procedures and
4 requirements are to:

- 5 1. Recognize the interdependence of land values and aesthetics and encourage the orderly and
6 harmonious appearance of development within the community;
- 7 2. Ensure that new uses and structures enhance their sites and are compatible with the highest
8 standards of improvement in the surrounding neighborhoods;
- 9 3. Retain and strengthen the visual quality and attractive character of the community;
- 10 4. Assist project developers in understanding the Town's concerns for the aesthetics of
11 development, and
- 12 5. Ensure that development complies with all applicable Town standards and guidelines, and does
13 not adversely affect community health, safety, aesthetics, or natural resources.

14 Projects undergoing design review are evaluated for architectural design, building massing, and
15 appropriate scale to the surroundings and community. The project should include an attractive and
16 desirable site layout and design, including, but not limited to, building arrangement, exterior
17 appearance and setbacks, drainage, fences and walls, grading, landscaping, lighting, signs, etc. The
18 project must provide safe and efficient public access, circulation, parking, appropriate open space, and
19 landscaping, including the use of water-efficient landscaping, be consistent with the General Plan, and
20 in compliance with any applicable design guidelines and/or adopted design review policies.

21 Although the Town does not have adopted residential design guidelines specifically for the multifamily
22 development, the Town's Zoning Ordinance does include site and building design criteria, such as
23 materials for fencing, landscaping, building height, outdoor lighting, solid waste storage, and parking
24 requirements for all new construction. In 1992, the Town adopted the Loomis Town Center Master Plan
25 for the main street area of the town along Taylor Road. The master plan includes design standards for
26 building orientation and façade design, landscaping, building density and height, parking, and setbacks
27 specific to the main street area on Taylor Road.

28 Design reviews are conducted by the Planning Commission and requests for design reviews can be
29 combined with other discretionary project approvals, such as a use permit. This allows applicants to
30 appear before the Planning Commission just once, by taking their use permit application and design
31 review to a single meeting. The Planning Commission must make findings regarding compliance with
32 the review criteria on which the decision is based. If approved by the Commission, conditions may be
33 imposed for full approval.

34 Local, state, and federal regulations and requirements add to the cost of residential development
35 through the subdivision process. These constraints can include mitigation of California Department of

HOUSING

1 Fish and Wildlife concerns, California Fire Safe Regulations, regional water quality requirements, flood
2 insurance restrictions, and CEQA review.

3 To ensure design review standards are objective, the Town has included program 3 to review design
4 review standards and revise, as necessary.

5 Use Permits

6 A use permit or minor use permit provides a process for reviewing uses and activities that may be
7 appropriate in the applicable zoning district, but whose effects on site and surroundings cannot be
8 determined before being proposed for a specific site. Use permits shall be approved or disapproved
9 by the commission; minor use permits shall be approved or disapproved by the director, provided that
10 the director may choose to refer any minor use permit application to the commission for hearing and
11 decision. A minor use permit review and approval process typically takes 4 weeks; a use permit review
12 and approval typically takes 4 to 8 weeks.

13 The review authority may approve or disapprove an application for use permit or minor use permit
14 approval. The review authority may approve a use permit or minor use permit only after first finding all
15 the following:

- 16 1. The proposed use is allowed within the applicable zoning district and complies with all other
17 applicable provisions of this title and the municipal code;
- 18 2. The proposed use is consistent with the general plan and any applicable specific plan;
- 19 3. The design, location, size, and operating characteristics of the proposed activity are compatible
20 with the existing and future land uses in the vicinity;
- 21 4. The site is physically suitable for the type, density and intensity of use being proposed, including
22 access, utilities, and the absence of physical constraints; and
- 23 5. Granting the permit would not be detrimental to the public interest, health, safety, convenience,
24 or welfare, or materially injurious to persons, property, or improvements in the vicinity and
25 zoning district in which the property is located.

26 Review of Local Ordinances

27 The Town does not have any locally adopted ordinances that hinder the development of housing.

28 Available Dry Utilities

29 Dry utilities, including electricity and telephone service, are available to all areas within the Town. The
30 extension of power and gas to service new residential development has not been identified as a
31 constraint. Service providers are as follows:

- 1 • Electricity: Pacific Gas and Electric Company (PG&E)
- 2 • Telephone: AT&T
- 3 • Fiber Cable: AT&T, Wave Cable, DISH, DirectTV, HughesNet, Cal.net, Pivotal Global
- 4 Capacity, Winters Broadband, and South Valley Internet.

5 Non-Governmental Constraints

6 Construction Costs

7 Construction costs vary widely depending on the type, size, and amenities of the development.
 8 According to Placer County Building Division, the construction costs for a typical single-family dwelling
 9 is approximately \$118 to \$163 per square foot.

10 According to an Internet source of construction cost data (www.building-cost.net) provided by the
 11 Craftsman Book Company, a wood-framed single-story four-cornered home in the Town of Loomis is
 12 estimated to cost approximately \$269,627, excluding the cost of buying land. This cost estimate is based
 13 on a 2,000-square-foot house of good quality construction, including a two-car garage and forced air
 14 heating. **Table 33** summarizes the projected construction costs.

15 **TABLE 33: CONSTRUCTION COSTS**

Item Name	Materials	Labor	Equipment	Total
Direct Job Costs (e.g., foundation, plumbing, materials)	\$112,075	\$102,700	\$5,096	\$219,871
Indirect Job Costs (e.g., insurance, plans and specifications)	\$17,281	\$1,693	--	\$18,974
Contractor Markup	\$30,782	--	--	\$30,782
Total Cost	\$160,138	\$104,393	\$5,096	\$269,627

16 *Source: Building-Cost.net, accessed September 2020*

17 Land Costs

18 As of January 2021, there are six undeveloped lots listed for sale or under contract in Loomis. The land
 19 costs ranged from \$62,591 to \$242,268 per acre, depending on the location. The cost of land in Loomis
 20 presents a potential constraint on development due to the lack of available vacant land resulting in high
 21 price per acre.

22 Availability of Financing

23 The cost of borrowing money to finance the construction of housing or to purchase a house affects the
 24 amount of affordably priced housing in Loomis. Fluctuating interest rates can eliminate many potential

HOUSING

1 homebuyers from the housing market or render a housing project infeasible that could have been
2 successfully developed or marketed at lower-interest rates. Over the past few years, the interest rate
3 has been very low, dipping to as low as 2.9 percent as of this year, but it is now slowly increasing.
4 Housing prices in the Town remain too high for persons of lower incomes, even with the lower-interest
5 rates. The constraint on homeownership in Loomis is not the availability of financing, but the high cost
6 of housing, much of which is unaffordable to lower-income households.

7 The cost of borrowing money to finance the construction of housing or to purchase a house affects the
8 amount of affordably priced housing in Loomis. Fluctuating interest rates can eliminate many potential
9 homebuyers from the housing market or render a housing project that could have been developed at
10 lower interest rates infeasible. Typically, when interest rates decline, sales increase, and vice versa. **Table**
11 **34** illustrates interest rates as of January 2021. The table presents both the interest rate and the annual
12 percentage rate (APR) for different types of home loans.

13 **TABLE 34: INTEREST RATES**

Loan	Interest	APR
30-Year Fixed	2.9%	2.9%
20-Year Fixed	2.9%	3.0%
10-Year Fixed	2.3%	2.4%
7-Year ARM	3.3%	3.1%

14 *Source: www.nerdwallet.com, January 2021.*

15 Infrastructure Capacity

16 The proximity, availability, and capacity of infrastructure help to determine the suitability of residential
17 land. Below is an evaluation of water and sewer capacity available to accommodate the housing needs
18 during the planning period.

19 Water

20 Water service in Loomis is predominantly provided by the Placer County Water Agency (PCWA). Water
21 supplies include 120,000 acre-feet per year (AFY) from the Middle Fork of the American River, 125,400
22 AFY from PG&E, 35,000 AFY from the Central Valley Project, 5,000 AFY from Canyon Creek, and 340,000
23 AFY from Middle Fork Project Reservoirs Storage Capacity. PCWA estimates normal-year demand to
24 be 158,800 AFY, compared to a current delivery capacity of 236,900 AFY. This includes water deliveries
25 to a service population of over 248,000 and 7,000 acres of agricultural land. Water is provided on a
26 first-come first-served basis by the PCWA. The Town prefers a policy assuring sufficient water to meet
27 its projected General Plan needs. However, projected use is not anticipated to surpass supply during
28 the planning period. PCWA anticipates serving subscribers' needs through 2030 and water services are
29 available to serve the high-density parcels with additional infrastructure. No major deficiencies have
30 been identified in the PCWA system or for the infill or higher-density housing sites.

1 However, some areas of Loomis are not served by the PCWA system and rely on groundwater from
2 private wells. The largest area not served by PCWA includes properties along Barton Road, an area with
3 low-density development potential. Groundwater distribution and well yield vary greatly in the planning
4 area. In addition, water quality is variable depending on the source. In 1974, an estimate of available
5 groundwater was between 40 and 200 million gallons per day (mgd).

6 The Town has sufficient existing water, sewer, and dry utilities to accommodate the Town's RHNA. Site
7 8 currently identified to meet a portion of the lower income RHNA has access to infrastructure. Site 8
8 is located within close proximity to water lines, specifically within 600 feet of a water line and 300 feet
9 of a sewer line. Additionally, the line ties in directly behind the Raley's site. The Town will also ensure
10 that additional sites identified as part of the rezone process to meet the lower income RHNA will have
11 available and accessible infrastructure.

12 **Wastewater**

13 Over half of the Town of Loomis is connected to wastewater collection infrastructure. The South Placer
14 Municipal Utility District (SPMUD) provides this service. There are three larger-sized sewer lines that
15 serve the Town of Loomis, including a 15-inch line near Taylor Road (Lower Loomis Trunk), a
16 combination 15-inch and 18-inch line south of Horseshoe Bar Road and along Brace Road and Dias
17 Lane (Loomis Diversion Line), and a 10-inch line that serves the southern portion of the Town near
18 Barton Road and Monte Claire Lane. Wastewater is transported for treatment to the Roseville Regional
19 Wastewater Treatment Plant (WWTP), which is a consolidation of the Dry Creek Treatment Facility and
20 the Pleasant Grove Treatment Facility. As of 2019, flows to both WWTPs were below design flows. Both
21 WWTPs are permitted discharges under the National Pollutant Discharge Elimination System (NPDES).
22 Specifically, the Dry Creek WWTP is permitted to discharge an average dry weather flow not to exceed
23 18 mgd, while the Pleasant Grove WWTP is permitted to discharge an average dry weather flow not to
24 exceed 12 mgd. According to SPMUD, for fiscal year 2019-2020, the Dry Creek WWTP had an average
25 dry-weather inflow of 8.6 mgd, with SPMUD's portion being 1.9 mgd, and the Pleasant Grove WWTP
26 had an average dry-weather inflow of 7.6 mgd, with SPMUD's portion being 2.2 mgd. Therefore, there
27 is currently adequate capacity at the WWTPs to serve the area, based on the existing intensity of
28 development in the region.

29 **Priority for Water and Sewer**

30 Per Chapter 727, Statutes of 2004 (SB 1087), upon completion of an amended or adopted Housing
31 Element, a local government is responsible for immediately distributing a copy of the element to area
32 water and sewer providers. In addition, water and sewer providers must grant priority for service
33 allocations to proposed developments that include housing units affordable to lower-income
34 households. Chapter 727 was enacted to improve the effectiveness of the law in facilitating housing
35 development for lower-income families and workers.

36 To comply with SB 1087, upon adoption, the Town will immediately forward its adopted Housing
37 Element to its water and wastewater providers so they can grant priority for service allocations to
38 proposed developments that include units affordable to lower-income households.

HOUSING

1 Environmental and Physical Constraints

2 The following potential physical and environmental constraints may affect development regulated by
3 the Town of Loomis by limiting the development potential and/or adding mitigation costs to a project.

4 Environmental Constraints

- 5 • Four sensitive biological communities are known to occur in Loomis: Oak Woodland, Native
6 Perennial Grasslands, Riparian and Stream, and Wetlands. In addition, activities such as oak and
7 heritage tree removal are regulated by the Town and could add additional barriers to
8 development.
- 9 • Vernal pools occur on the impermeable Mehrten breccia that exists on the ridge tops within
10 the Town of Loomis. If a pool were discovered at the site of a potential project, it would constrain
11 development in its vicinity. The Town’s Zoning Ordinance includes wetland protection and
12 restoration regulations to minimize impacts to wetlands.
- 13 • There are 36 special-status species that have the potential to occur in Loomis, including the
14 valley elderberry longhorn beetle (*Desmocerus californicus dimorphus*), Cooper’s hawk (*Accipiter*
15 *cooperii*), Swainson’s hawk (*Buteo swainsoni*), and white-tailed kite (*Elanus leucurus*). The
16 occurrence of any of these species on a site could pose constraints to a housing project.
- 17 • The Town's Tree Conservation Ordinance is designed to encourage resource sensitive
18 mitigation and facilitate the preservation and maintenance of protected trees (heritage and
19 oak), without limiting development potential. Mitigation requirements may become
20 cumbersome for residential projects, as tree replacement is required depending on the types
21 of trees being removed (e.g., three replacement trees for every 10- to 24.9-inch blue oaks
22 removed). However, tree replacement for the retention of the Town's tree canopy is much less
23 costly to developers than paying the in-lieu mitigation fee.

24 Physical Constraints

- 25 • Parcels with steep slopes may have constraints associated with landslide hazards and some sites
26 may have soil types with high erosion potential.
- 27 • Flood hazards pose potential constraints to some areas in Loomis. In particular, sites adjacent
28 to Secret Ravine, Antelope Creek, Sucker Ravine, and their tributaries have a higher potential
29 for constraints.
- 30 • Rock outcroppings on potential development sites can pose a constraint. These outcroppings
31 either need to be avoided or in some limited cases removed, which can be an additional
32 expense.
- 33 • Stationary noise sources near potential sites for development may pose constraints. For
34 example, the railroad tracks that run through Town exceed acceptable noise levels.

- 1 • Housing may be limited within 500 feet of the I-80 freeway under CEQA, due to the health
2 hazards of siting sensitive uses near urban roads with over 100,000 vehicles per day.

3 **Opportunities for Energy Conservation**

4 Planning to maximize energy efficiency and incorporating energy conservation and green building
5 features, can contribute to reduced housing costs. Energy-efficient design promotes sustainable
6 community characteristics and may reduce automobile dependence. Additionally, maximizing energy
7 efficiency renders a reduction in greenhouse gas emissions contributing to global climate change. In
8 response to recent legislation on global climate change (SB 375), local governments are now required
9 to implement measures that cut greenhouse gas emissions attributable to land use decisions (see
10 discussion on Global Climate Change below). The Housing Element programs can support energy
11 efficiency that benefits both the market and the changing climate by establishing a more compact urban
12 core to reduce automobile trips and implementing passive solar construction techniques.

13 The Town supports energy conservation in new and existing housing through application of State
14 residential building standards that establish energy performance criteria for new residential buildings
15 (Title 24 of the California Administrative Code) and through appropriate land use policies and
16 development standards that reduce energy consumption.

17 Additionally, the Town's Planning Commission encourages energy-efficient measures with projects and
18 requires plumbing for solar technology in subdivision homes.

19 PG&E provides a variety of energy-conservation services for residents and participates in energy
20 assistance programs for lower-income households. These programs include Energy Watch Partnerships
21 and the Charitable Contributions Program. The Energy Watch Partnerships help residents lower energy
22 bills and promotes clean energy production. The Charitable Contributions Program gives millions of
23 dollars each year to non-profit organizations to support environmental and energy sustainability.
24 Projects that are funded include residential and community solar energy distribution projects, public
25 education projects, and energy efficiency programs. The goal is to ensure 75 percent of the dollars
26 assist under-served communities, which includes low-income households, people with disabilities, and
27 seniors.

28 **Energy Consumption**

29 Residential water heating and space heating/cooling are major sources of energy consumption. By
30 encouraging solar energy technology for residential heating/cooling in both retrofits and new
31 construction, the Town can play a major role in energy conservation. The best method to encourage
32 use of these solar systems for heating and cooling is to not restrict use in zoning and building
33 ordinances and to require subdivision layouts that facilitate solar use.

34 Residential water heating can be made more energy efficient through application of solar water heating
35 technologies. Solar water heating uses the sun to heat water, which is then stored for later use. A
36 conventional water heater is needed only as a back-up. By cutting the amount of natural gas needed

HOUSING

1 to heat water 50–75 percent per building, solar water heating systems can lower energy bills and reduce
2 global warming pollution. Loomis has the opportunity to implement solar technologies with help of
3 recent legislation. The Solar Water Heating and Efficiency Act of 2007 (AB 1470), approved in October
4 2007, created a \$250 million 10-year program to provide consumer rebates for solar water heating
5 systems.

6 **Global Climate Change**

7 The Town addresses global climate change throughout their General Plan to combat production of
8 emissions. Climate change is addressed primarily in the Conservation of Resources Element of the
9 General Plan.

10 Through conservation measures established in the General Plan, the Town seeks to minimize the
11 percentage of household income that must be dedicated to energy costs and to minimize production
12 of greenhouse gases that contribute to global climate change. Programs have been included to
13 incorporate newly adopted state energy-efficiency standards and to encourage alternative energy-
14 efficient technologies.

15 **Continuing Efforts to Address Non-Governmental Constraints**

16 In an effort to continue to mitigate non-governmental constraints, the Town contracted with Cascadia
17 Partners to provide outreach in anticipation of the Housing Element update process. Outreach was
18 scheduled so that it would be a contribution to the update of the Housing Element, including showing
19 preferences by the participants about how Loomis would meet its Regional Housing Needs Allocation.
20 The process began in February 2021 with interviews and ongoing input was gathered through
21 completing surveys. The overall theme of the outreach was to educate residents on infill housing, higher
22 density projects and project affordability. The Town plans to continue this effort beyond the Housing
23 Element update process.

1 **Review of Previous Housing Element**

2 The following table describes the results and evaluates the effectiveness of 2013–2021 Housing Element programs.

3 The Town continuously promotes housing for special needs groups in a variety of ways by continuing to permit residential care facilities by right in
 4 specific zones, allowing for the development of ADUs consistent with state law, provides handouts and other materials that include information on
 5 fee waivers for affordable development including housing for special needs groups as well as provides incentives for the development of special needs
 6 housing such as a reduction in site coverage, setbacks, reduced parcel size, and/or parking requirements.

Program	Implementation Status	Continue-Modify-Delete
PROGRAM 1. As part of any overall General Plan update, the Town will review land use patterns, existing densities, the location of job centers and the availability of services to identify areas where public services can support higher density residential development. The Town will also track opportunity sites for higher density residential development.	Responsible Entity: Planning Director Timeframe: Ongoing Desired Result: Implementation of the mixed-use concept of the General Plan and increased range of housing opportunities for residents.	Continue.

HOUSING

Program	Implementation Status	Continue-Modify-Delete
<p>PROGRAM 2. Within the Town Center, the Town will continue to pursue strategies for providing adequate water, sewer services, and drainage facilities for the areas designated for residential development. This includes working with the appropriate agencies and pursuing funding for infrastructure, such as the Infill Infrastructure Grant Program (HCD).</p>	<p>Responsible Entity: Town Engineer Timeframe: Ongoing Desired Result: Full implementation of the mixed-use concept of the General Plan through supportive public/private financing programs to eliminate barriers to high-density residential development</p>	<p>improvements necessary to include 35 residential units on a mixed-use site.</p>
<p>PROGRAM 3. The Town will continue to implement the expedited permit assistance program for residential projects including pre-application meetings, flexibility in lot size as allowed under the Zoning Ordinance and streamlining the approval process of affordable residential units.</p>	<p>Responsible Entity: Planning Director Timeframe: Ongoing Desired Result: Expedited development review procedures and other incentives to qualified sponsors of affordable housing projects to encourage the production, preservation, and rehabilitation of housing</p>	<p>Water, sewer, and drainage facilities have been upgraded in the Town by the associated agencies, including SPMUD and PCWA. The Town has worked with these agencies to ensure the upgrades provide sufficient capacity to accommodate new residential development.</p>
<p>PROGRAM 3. The Town will continue to implement the expedited permit assistance program for residential projects including pre-application meetings, flexibility in lot size as allowed under the Zoning Ordinance and streamlining the approval process of affordable residential units.</p>	<p>Responsible Entity: Planning Director Timeframe: Ongoing Desired Result: Expedited development review procedures and other incentives to qualified sponsors of affordable housing projects to encourage the production, preservation, and rehabilitation of housing</p>	<p>The Town provides interested applicants with a form that outlines all requirements to be eligible for expedited permit processing and provides assistance completing the form on a project-by-project basis. The Town also allows flexibility with density if a residential development requests to build at below the minimum density but meets all other zoning requirements. No projects have requested developing at densities below the minimum.</p>

Program	Implementation Status	Continue-Modify-Delete	
<p>PROGRAM 4. The Town will continue to work with the County to assist with the production of affordable housing, through regional land banking, financing pools, and other mechanisms, such as housing trust funds. For example, HCD sponsors the Local Housing Trust Fund Program (LHTF) to help finance housing trust funds dedicated to the creation and preservation of affordable housing. In order to encourage extremely low-income housing, the Town will prioritize funding for projects that include extremely low-income units. The Town shall promote the benefits of this program to the development community by creating a handout to be distributed with land development applications.</p>	<p>Responsible Entity: Town Manager and Planning Director Timeframe: Ongoing Desired Result: Provide incentives to qualified sponsors of affordable housing projects to encourage the production or rehabilitation of housing. Leverage local resources to achieve greater results than might occur by individual smaller jurisdictions working independently. Objective: 5 units</p>	<p>Most projects pursued in the Town are privately funded and no developers requested assistance identifying or applying for additional funding during the previous planning period. Additionally, there has been no developer interest in developing housing affordable to extremely low-income households in Loomis.</p> <p>In 2020, the Town began construction of a handout with information on affordable housing production and other materials to be posted on the Town’s website in early 2021. The purpose of this information is to improve accessibility of development standards and incentives for interested parties.</p>	Continue.
<p>PROGRAM 5. The Town will continue to implement the following incentive programs for the construction of affordable housing:</p> <p>a. Allow second residential units "by right" in all residential zones (except RH).</p>	<p>Responsible Entity: Planning Director Timeframe: Review and report to Town Council as part of the annual reporting process (GC 65400}</p>	<p>The Town allows second residential units in the RA, RE, RR, RS, and RM zoning districts and mobile and manufactured homes in all residential zoning districts (Chapter 13.24.040). Between 2016 and 2020, the Town permitted eight second residential units. No new mobile or manufactured homes were proposed. The</p>	Modify to comply with new State Law.

HOUSING

Program	Implementation Status	Continue-Modify-Delete
<p>b. Allow mobile homes and manufactured housing in all residential zoning districts.</p> <p>c. Allow "hardship mobile homes" in residential zones.</p> <p>d. Allow density bonuses for the construction of units for low and very low-income residents and for senior housing projects.</p> <p>e. Consider "cluster developments" in order to reduce site improvement costs, allow more efficient use of developable lands, and conserve open space.</p> <p>The Town will review these programs to determine effectiveness, and revise, as necessary, to encourage construction of affordable housing.</p>	<p>Desired Result: Continued use of these programs to encourage the development of affordable housing</p>	<p>Town provides density bonuses for residential development in which at least 20 percent of the total units are for lower-income households, 10 percent of the total units are for very low-income households, 50 percent of the total units are for seniors, or if 20 percent of total units in a condominium project are for moderate-income households (Chapter 13.32.020). The Town allows clustered residential development in the RA, RE, and RR zoning districts with a use permit (Chapter 13.24.080). No density bonuses were requested, or clustered residential development proposed in the previous planning period.</p>
<p>PROGRAM 6. The Town will seek to leverage financial resources and work with qualified sponsors to support affordable housing through applying for Community Development Block Grant (CDBG) Funds, BEGIN Program (down payment assistance for first-time homebuyers), Self Help Housing (CalHome Program), HOME funding, collecting the Low-Income</p>	<p>Responsible Entity: Planning Director and Finance Director</p> <p>Timeframe: Apply for funding on an annual basis. Organizations will be contacted on annually regarding available funding. Town Council will update at least annually as part of the annual reporting process (GC 65400)</p>	<p>In 2020, the Town began creation of a handout and other materials that include information supporting and encouraging affordable development. These materials are expected to be completed and made available on the Town's website in early 2021. There was no developer interest in constructing affordable housing in Loomis in the previous planning period.</p>

Program	Implementation Status	Continue-Modify-Delete
<p>Density Bonus Fee, and pursuing other financing resources, as appropriate. A particular emphasis will be placed on pursuing development programs and funds that meet extremely low, very low, and low-income needs. This will be accomplished by working with appropriate non-profit organizations, such as Mercy Housing, to identify funding opportunities. The Town shall promote the benefits of this program to the development community by creating a handout to be distributed with land development applications.</p>	<p>Desired Result: Assist with financial incentives to qualified sponsors of affordable housing projects to encourage the production of affordable housing. The Town will coordinate efforts to match potential developers and sites with funding resources for affordable housing</p>	<p>The Town has not pursued CDBG funding because the Town’s median income is too high and therefore the Town does not qualify. The program will be revised to include proactive efforts in hopes of making this program more successful.</p>
<p>PROGRAM 7. The Town will identify financial institutions operating in the Town that fall under the requirements of the Community Reinvestment Act and request that these institutions develop specific programs for providing financing for low- and moderate-income housing.</p>	<p>Responsible Entity: Town Manager and Planning Director Timeframe: Within 2 years of Housing Element adoption Desired Result: Provide incentives to qualified sponsors of affordable housing projects to encourage the production or rehabilitation of housing. Leverage local resources to achieve greater results than might occur by individual smaller</p>	<p>Due to limited staffing, the Town has not identified financial institutions operating in the Town that fall under the requirements of the Community Reinvestment Act and requested that these institutions develop specific programs for providing financing for low- and moderate- income housing and does not plan to carry this program forward. The Town will work to incentivize affordable housing with other programs.</p>

HOUSING

Program	Implementation Status	Continue-Modify-Delete	
<p>PROGRAM 8. The Town will research an inclusionary housing ordinance. This ordinance will identify acceptable methods to provide affordable housing such as:</p> <ul style="list-style-type: none"> a) construction of housing on- site, b) construction of housing off-site, c) dedication of land for housing, and d) payment of an in-lieu fee. Development of this ordinance requires an analysis of the following variables: <ul style="list-style-type: none"> • Limiting the application of the ordinance to developments exceeding a certain size. • Percentage of housing units required to be set aside as affordable. • Design and building requirements. • Timing of affordable unit construction. • Determination of a fee in lieu of developing affordable units. • Developer incentives, such as fee deferrals and waivers. • Administration of affordability control. 	<p>jurisdictions working independently.</p> <p>Responsible Entity: Planning Director</p> <p>Timeframe: Determination of the appropriateness of an inclusionary ordinance within three years after adoption of the Housing Element</p> <p>Desired Result: An inclusionary housing ordinance</p> <p>Objective: 15 units</p>	<p>The Town proposed an inclusionary housing ordinance in 2010, but the ordinance was not approved by Town Council. The Town will continue to gage interested in this opportunity.</p>	<p>Continue.</p>

Program	Implementation Status	Continue-Modify-Delete
<p>If an inclusionary housing ordinance is adopted, an evaluation of its effects on the cost and supply of housing will be conducted. If constraints are identified, the inclusionary housing ordinance will be written to minimize the constraints and increase the chances of housing development at multiple income levels.</p>		
<p>PROGRAM 9. The Town will partner with the development community to facilitate residential development in the commercial and multi-family zones to diversify the housing stock. Specifically, the Town will:</p> <ul style="list-style-type: none"> • Contact potential affordable housing developers such as the Affordable Housing Development Corporation (AHDC). • Identify specific sites for multi-family development at 20 units per acre (see also Program 10). • Identify funding opportunities and assist in preparing applications for funds (see also Programs 6 and 7). 	<p>Responsible Entity: Planning Director</p> <p>Timeframe: Within 2 years of housing element adoption</p> <p>Desired Result: Endorse a more proactive approach to providing affordable housing and provide more areas of higher residential densities</p> <p>Objective: 10 units</p>	<p>The Town works with property owners and developers to provide information to facilitate residential development in non-residential zones. Regulatory concessions and incentives to encourage construction of affordable housing are determined on a project-by-project basis, but may include tradeoffs for roadway improvements, density bonuses, and parking reductions. Additionally, the Town adopted Ordinances 255 and 256 in 2014 to create the RH-20 Overlay to allow at least 20 units per acre on approximately 7 acres of land. This was approved but all other approval on the Village at Loomis multifamily project was overturned by a special election in 2019; no other</p>

HOUSING

Program	Implementation Status	Continue-Modify-Delete	
<ul style="list-style-type: none"> • Work with housing sponsors to help with scores for readiness and neighborhood revitalization. • Provide regulatory concessions and incentives, as necessary, to encourage and facilitate the construction of affordable housing (see also Program 5). 	<p>multifamily projects were proposed during the planning period.</p>		
<p>PROGRAM 10. In order to meet State law requirements (Government Code Sections 65583(c)(1) (A) and 65583(c)(1) (B)) to address the RHNA, the Town shall amend the General Plan and the Zoning Ordinance to provide adequate sites for a minimum of 129 very low and low- income units (see Table 21) at a minimum of 20 dwelling units per acre "by right" (without conditional use permit or other discretionary action) at the "Village at Loomis" properties or another suitable site(s). At least half (50%) of these sites shall be zoned for residential uses only. The Town of Loomis recognizes that parcels greater than one acre in size are best suited for facilitation the development of affordable housing. The Town will work with the property owner to</p>	<p>Responsible Entity: Planning Director</p> <p>Timeframe: To be completed by October 31, 2014</p> <p>Desired Result: Encourage higher density residential development and meet State law requirements for the very low income and low income RHNA</p> <p>Objective: 129 units</p>	<p>In 2014, the Town adopted Ordinances 255 and 256 to amend the Zoning Code to include the RH-20 Overlay on approximately 7 acres of land, allowing 20–25 units per acre to accommodate 129 very low- and low-income units.</p> <p>The 2020 General Plan Update will include a land use designation that addresses this density.</p>	<p>Continue</p>

Program	Implementation Status	Continue-Modify-Delete	
<p>subdivide property into appropriately sized sites. The Town will evaluate existing development standards and create new standards, as necessary, to help achieve higher densities on these sites.</p>	<p>Responsible Entity: Planning Director Timeframe: Two years after adoption of the Housing Element Desired Result: Rehabilitation and preservation of the existing affordable housing stock Objective: 5 units</p>	<p>As part of the 2020 General Plan Update, the Town is investigating methods of rehabilitation and preservation of existing units. The results of this will be used to determine the need for a rehabilitation program.</p>	<p>Continue.</p>
<p>PROGRAM 12. The Town will amend Section 13.32.070 (Density Bonus Agreement) of the Zoning Ordinance to comply with changes in the State Density</p>	<p>Responsible Entity: Planning Director</p>	<p>The Town provides density bonuses for residential development in which at least 20 percent of the total units are for lower-income households, 10 percent of the total</p>	<p>Continue.</p>

HOUSING

Program		Implementation Status	Continue-Modify-Delete
<p>Bonus law (Government Code Section 65915).</p>	<p>Timeframe: Within one year after the adoption of the Housing Element</p> <p>Desired Result: Provide additional housing opportunities and to ensure that the Zoning Ordinance is in compliance with State law</p> <p>Objective: 10 units</p>	<p>units are for very low-income households, 50 percent of the total units are for seniors, or if 20 percent of total units in a condominium project are for moderate-income households (Chapter 13.32.020). As part of the 2020 General Plan Update, the Town has reviewed the existing density bonus and will amend as necessary to meet new State law requirements.</p>	
<p>PROGRAM 13. The Town will provide incentives for smaller, more affordable secondary dwelling units. Such incentives can include reduced fees, permit streamlining, smaller lot size requirements for second units, and standardized building plans.</p>	<p>Responsible Entity: Planning Director</p> <p>Timeframe: Within one year after the adoption of the Housing Element</p> <p>Desired Result: Provide incentives to homeowners and encourage smaller, more affordable secondary dwelling units.</p> <p>Objective: 15 units</p>	<p>The Town reduces impact fees by 50 percent to incentivize construction of accessory dwelling units.</p>	<p>Continue, combine with Programs 17 and 23.</p>
<p>PROGRAM 14. The Town shall consider an affordable housing linkage fee on nonresidential development to support the development of affordable housing. This ordinance will consider alternatives to paying the fee such as construction of</p>	<p>Responsible Entity: Planning Director</p> <p>Timeframe: Within two years after the adoption of the Housing Element.</p>	<p>Due to limited staffing, the Town has not considered an affordable housing linkage fee (and alternatives) on nonresidential development to support the development of affordable housing but is still interested in doing so.</p>	<p>Continue, combine with Program 8.</p>

Program	Implementation Status	Continue-Modify-Delete	
housing on-site, construction of housing off-site, and/or dedication of land for housing.	Desired Result: Promote affordable housing. Objective: 5 units		
PROGRAM 15. The Town will examine alternatives to establish a local housing trust fund from a combination of public and private resources.	Responsible Entity: Town Manager and Planning Director Timeframe: Within 2 years of adoption Desired Result: Local financing resources to facilitate the development of housing for low- and moderate-income families and workers	Due to limited staffing, the Town has not examined alternatives to establish a local housing trust fund from a combination of public and private resources but is still interested in establishing a local housing trust fund.	Continue.
PROGRAM 16. The Town shall amend the Development Code to include the definition of "Extremely Low-Income" as defined by Section 50093 of the California Health and Safety Code.	Responsible Entity: Planning Director Timeframe: Within 2 years of Housing Element adoption Desired Result: Zoning Ordinance amendment Objective: n/a	The Town amended Chapter 13.80.020 of the Town's Zoning Ordinance to include the definition of "extremely low-income," as defined by Section 50106 of the California Health and Safety Code.	Delete. The Town completed this program.
PROGRAM 17. In order to encourage housing for extremely low, very low-, and low-income households, the Town shall allow single-room occupancy units (SROs) in the RH (High Density Residential),	Responsible Entity: Planning Director Timeframe: Within two years of Housing Element adoption	The Town allows single-room occupancy units in compliance with State law and will update Zoning Ordinance to reflect current Town practices as part of the 2021–2029 Housing Element.	Modify. Combine with Programs 13 and 23.

HOUSING

Program	Implementation Status	Continue-Modify-Delete	
<p>RM-3.5 (Medium Density Residential), RM-5 (Medium Density Residential), and CG (General Commercial) zoning districts with a conditional use permit. Standards and procedures shall be developed to encourage and facilitate development of SROs. Parking needs will be analyzed during development of the standards and procedures.</p>	<p>Desired Result: Encourage SROs as an option for development of lower income housing units Objective: 5 extremely low-income units</p>		
<p>PROGRAM 18. The Town shall adopt a resolution waiving 100 percent of the application processing fees for developments in which 5 percent of units are affordable to extremely low-income households. To be eligible for fee waiver, the units shall be affordable by affordability covenant. The waiving or reduction of service mitigation fees may also be considered when an alternative funding source is identified to pay these fees. The Town may use the Local Housing Trust Fund Program (LHTF) to subsidize the service and mitigation fees for housing affordable to extremely low-income households. The Town shall promote the benefits of this program to the</p>	<p>Responsible Entity: Planning Director Timeframe: Within two years of Housing Element adoption; promotional material will be prepared and utilized within six months after adoption of the Housing Element Desired Result: Increase incentives for construction of Extremely Low-Income Housing</p>	<p>In 2020, the Town began creation of a handout and other materials that include information on fee waivers for affordable development. These materials are expected to be completed and made available on the Town’s website in early 2021. Due to limited staffing, the Town has not yet created a Local Housing Trust Fund Program but is still interested in establishing one.</p>	<p>Continue, combine with Program 8.</p>

Program	Implementation Status	Continue-Modify-Delete
development community by creating a handout to be distributed with land development applications.	<p>Responsible Entity: Planning Director</p> <p>Timeframe: Ongoing</p> <p>Desired Result: Ensure availability of utilities for housing needs.</p>	Continue.
<p>PROGRAM 19. The Town will coordinate with service providers, Placer County Water Agency and South Placer Municipal Utility District, in order to ensure availability and adequate capacity to accommodate the housing needs during the planning period. Priority shall be granted to proposed developments that include housing affordable to lower-income households. In addition, the Town will provide a copy of the Housing Element and any future amendments to water and sewer providers immediately after adoption.</p>	<p>Responsible Entity: Planning Director</p> <p>Timeframe: Determination of the appropriateness of reasonable design guidelines within three years after adoption of the Housing Element</p>	Continue.
<p>PROGRAM 20. The Town will consider adopting reasonable design guidelines that are responsive to changing markets and desired amenities and allow for a range of well-designed housing choices compatible with smart growth principles. Promotion and facilitation of affordable multifamily housing will be a primary focus of the guidelines. Standards should be</p>	<p>Responsible Entity: Planning Director</p> <p>Timeframe: Determination of the appropriateness of reasonable design guidelines within three years after adoption of the Housing Element</p>	Continue.

HOUSING

Program	Implementation Status	Continue-Modify-Delete
<p>predictable and have no adverse impact on the cost or supply of housing. These guidelines will expand on the standards set forth in Zoning Ordinance Section 13.42.250 addressing multifamily residential housing.</p>	<p>Desired Result: Ensure that developers have clear guidelines for designs that preserve community values without suppressing creativity.</p>	
<p>PROGRAM 21. The Town will seek appropriate funding through the CalHome Program and the Community Development Block Grant Program to provide housing rehabilitation loans and weatherization services for extremely low, very low, and low-income households.</p>	<p>Responsible Entity: Planning Director Timeframe: Ongoing Desired Result: Provide appropriate financial incentives to promote conservation of existing housing units. Objective: 10 units</p>	<p>Continue.</p>
<p>PROGRAM 22. The Town will establish a code compliance mechanism that effectively utilizes funding resources, efficiently ensures safe homes, and avoids displacement. The Town can utilize the Franchise Tax Board’s Substandard Housing Program, which allocated funds to local jurisdictions to strengthen code compliance operations.</p>	<p>Responsible Entity: Planning Director Timeframe: Within three years of Housing Element adoption Desired Result: Reduce substandard and unsuitable residential development. Will help to determine specific areas where rehabilitation may be warranted. Objective: 5 units</p>	<p>Modify, continue.</p>

Program	Responsible Entity	Implementation Status	Continue-Modify-Delete
PROGRAM 23. The Town will continue to implement incentive programs for senior housing, including the density bonus ordinance.	Responsible Entity: Planning Director Timeframe: On-going Desired Result: Promote development of senior housing in order to respond to the growing senior population in the area.	The Town provides density bonuses for residential development in which at least 50 percent of the total units are for seniors (Chapter 13.32.020). In order to ensure affordability of the project, senior projects, and other residential projects for lower-income households, are eligible for one of the following depending on the findings of the Town Council: a reduction in site development standards (e.g., site coverage, setbacks, reduced parcel size, and/or parking requirements) or architectural design requirements that exceed the minimum building standards approved by the California Building Standards Commission, approval of mixed-use zoning not otherwise allowed if nonresidential land uses will reduce the cost of the housing development, or other regulatory incentives or concessions proposed by the developer or the Town that will result in identifiable cost reductions (Chapter 13.32.030).	Modify to include all special needs groups, combine with Programs 13 and 17.
PROGRAM 24. The Town will continue to allow small group housing projects (six or fewer residents) in all residential zones	Responsible Entity: Planning Director	In 2005, the Town adopted Ordinance 202 to amend Chapter 13.24.040 of the Town’s Zoning Code to allow small group homes,	Delete. The Town completed this program.

HOUSING

Program		Implementation Status	Continue-Modify-Delete
subject to the same rules that apply to single-family dwellings.	<p>Timeframe: On-going</p> <p>Desired Result: Ensure a fair process and reasonable protections for sponsors of group housing which meets specialized housing needs.</p>	or residential care facilities, with six or fewer residents in all residential zones subject to the same rules that apply to single-family dwellings.	
<p>PROGRAM 25. Universal design is based on the idea that throughout life, all people experience changes in their abilities. The goal of universal design is to design environments to be usable by all people, to the greatest extent possible, without the need for adaptation or specialized design. Universal design features include:</p> <ul style="list-style-type: none"> • Entrances to homes without steps. • Hallways and doors that comfortably accommodate strollers and wheelchairs. • Lever door handles and doors of the appropriate weight. • Electrical outlets that can be accessed without having to move furniture. • Rocker action light switches to aide people with a loss of finger dexterity. • Showers that can accommodate a wheelchair, and that have adjustable 	<p>Responsible Entity: Planning Director</p> <p>Timeframe: Information material available within one year of Housing Element adoption</p> <p>Desired Result: A greater number of homes that accommodate people of different abilities.</p>	<p>The Town is in the process of creating brochures on universal design that will be available at the Planning Department front counter and information will be added to the website by summer 2021.</p> <p>The Town continues to work with homebuilders to ensure ADA compliance.</p>	Modify. Combine with Program 36.

Program	Implementation Status	Continue-Modify-Delete	
<p>showerheads to accommodate people of different heights.</p> <ul style="list-style-type: none"> • Kitchens with varying counter heights. <p>The Town will have brochures on universal design available at the Planning Department front counter. The Town will work with homebuilders to encourage the incorporation of universal design features in new construction and remodels in a way that does not increase housing costs.</p>			
<p>PROGRAM 26. The Town will continue to coordinate with Placer County and/or neighboring cities and continue to contribute funding when feasible toward emergency shelter programs for the area, including consideration of funding for programs developed through inter-jurisdictional cooperation.</p>	<p>Responsible Entity: Planning Director</p> <p>Timeframe: Ongoing</p> <p>Desired Result: Supportive inter-jurisdictional programs to alleviate or prevent homelessness. Leverage limited local resources to achieve greater results than might occur by individual smaller jurisdictions working independently.</p>	<p>Due to limited staffing, the Town has not coordinated with Placer County or neighboring cities and continues to contribute funding when feasible toward emergency shelter programs for the area but plans to be active in doing this during the 6th cycle planning period.</p>	<p>Modify. Combine with Program 27.</p>
<p>PROGRAM 27. SB 2 considerably strengthened the requirements on zoning for emergency shelters and transitional housing. Regardless of the need, all</p>	<p>Responsible Entity: Planning Director</p>	<p>In 2014, the Town adopted Ordinance 255 to amend Chapter 13.26.040 of the Town’s Zoning Code to permit emergency shelters by right, without a CUP or other</p>	<p>Modify. Combine with Program 26.</p>

HOUSING

Program	Implementation Status	Continue-Modify-Delete
<p>jurisdictions must have a zone in place to permit at least one year-round emergency shelter without a CUP or any discretionary permit requirements. The Town shall amend the Zoning Ordinance to permit emergency shelters without a conditional use permit (CUP) or other discretionary permits in the CC and CG zoning districts. Altogether, these zones have 27 vacant parcels, approximately 53.1 acres.</p> <p>The Zoning Ordinance can include locational and operational criteria for emergency shelters such as:</p> <ul style="list-style-type: none"> Proximity of public transit, supportive services, and commercial services; Hours of operation; External lighting and noise; Provision of security measures for the proper operation and management of a proposed facility; Measures to avoid queues of individuals outside proposed facility; and Compliance with county and State health and safety requirements for food, medical, 	<p>Timeframe: Within one year of adoption of the Housing Element</p> <p>Desired Result: Compliance with State law and increased housing choices for the homeless</p>	<p>discretionary permits, in the CC and CG zoning districts. Despite removing barriers to development, there has not been any interest by local service providers to develop an emergency shelter in Loomis.</p>

Program	Implementation Status	Continue-Modify-Delete
<p>and other supportive services provided onsite.</p> <p>Such criteria should act to facilitate emergency shelters through clear and unambiguous guidelines for the application review process and the basis for approval.</p> <p>The Town will work with local service providers to ensure that the development standards and permitting process will not impede the approval and development of emergency shelters.</p>		
<p>PROGRAM 28. The Town shall amend the Zoning Ordinance to define transitional housing and supportive housing as a residential use, subject to the same standards that apply to other residential uses types in the same zoning district. The Town will work with local service providers to ensure that the development standards and permitting process will not impede the approval and development of transitional housing.</p>	<p>Responsible Entity: Planning Director</p> <p>Timeframe: Within one year of adoption of the Housing Element</p> <p>Desired Result: Compliance with State law and increased housing choices for the homeless</p>	<p>In 2014, the Town adopted Ordinance 255 to amend Chapter 13.26.040 of the Town’s Zoning Code to allow transitional and supportive housing in all zones where residential uses are permitted and subject them only to those restrictions that apply to other residential dwellings of the same type in the same zone.</p> <p>Modify to address new State Law.</p>

HOUSING

Program		Implementation Status	Continue-Modify-Delete
<p>PROGRAM 29. The Town will continue to implement provisions of the Subdivision Map Act that require subdivisions to be oriented for solar access, to the extent practical, and encourage the use of trees for shading and cooling.</p>	<p>Responsible Entity: Planning Director Timeframe: Ongoing Desired Result: Energy efficient residential developments and reduction of consumption of non-renewable energy resources.</p>	<p>The first subdivision application was submitted to the Town in 2020. The Town is currently in the process of working with the applicant to make sure that all necessary materials and information are included. The Town has informed the applicant of requirements of the Subdivision Map Act to orient housing for solar access and include other measures to promote shading and cooling.</p>	<p>Modify. Combine with Programs 30, 31, and 32.</p>
<p>PROGRAM 30. The Town will encourage developers to be innovative in designing energy efficient homes and improve the energy efficiency of new construction.</p>	<p>Responsible Entity: Planning Director Timeframe: Ongoing Desired Result: Energy efficient residential developments and reduction of consumption of non-renewable energy resources.</p>	<p>The Town enforces the 2019 California Building Code through which it requires developers to use energy-efficient designs for new housing and remodels or repairs.</p>	<p>Modify. Combine with Programs 29, 31 and 32.</p>
<p>PROGRAM 31. The Town will continue to provide information on their website on weatherization programs funded by the State, PG&E, and others.</p>	<p>Responsible Entity: Planning Director Timeframe: Ongoing Desired Result: Better information and access to weatherization programs for the residents of Loomis. Collect information from PG&E and other sponsors and</p>	<p>In 2020, the Town began an update of its website to include information on weatherization programs, affordable housing, and development incentives, among other topics. The materials are expected to be available in early 2021.</p>	<p>Modify. Combine with Programs 29, 30 and 32.</p>

Program	Implementation Status	Continue-Modify-Delete	
	display in public places such as Town Hall and the Library.		
PROGRAM 32. The Town will promote the installation and use of photovoltaic systems by promoting stub outs on all housing.	Responsible Entity: Planning Director and Building Official Timeframe: Within a year after the adoption of the Housing Element. Desired Result: Assist in the reduction of the ecological footprint. Reduce impact on local power grid.	In 2020, the Town began an update of its website to include information on weatherization programs, promote use of photovoltaic systems, and development incentives, among other topics. The materials are expected to be available in early 2021. Additionally, the Town promotes these systems through the building permit process.	Modify. Combine with Programs 29, 30 and 31.
PROGRAM 33. The Town will encourage water-efficient landscaping, xeriscaping, and/or energy efficient irrigation systems in residential developments. Additionally, the Town will have material available to residents regarding the PCWA's Water-Wise House Call Program.	Responsible Entity: Planning Director Timeframe: Within one year after the adoption of the Housing Element Desired Result: Reduce water consumption and impact existing infrastructure. Reduce cost for landscape maintenance.	In 2003, the Town adopted Ordinance 205 to amend Chapter 13.34.050 of the Zoning Code to include landscape standards to minimize water and energy demand, create desirable microclimates, and achieve aesthetic objectives. The landscape standards require plant selection and grouping to reduce water demand and increase drought tolerance and water- and energy-efficient irrigation systems. Materials with information about PCWA's Water-Wise House Call Program are available to all residents at the front counter of Town Hall and will be made	Continue. Modify to include new programs.

HOUSING

Program	Implementation Status	Continue-Modify-Delete
<p>PROGRAM 34. The Town will continue to post Equal Opportunity Bulletins and other Fair Housing materials and posters in a variety of locations throughout the community, such as the Town Hall, Library, Post Office, and Chamber of Commerce. In addition, the Town will provide this information to all appropriate organizations and agencies working to provide low-income housing in the community, as well as post the information on the Town website.</p>	<p>Responsible Entity: Town Manager Timeframe: Ongoing Desired Result: Better information regarding equal opportunity protections for all residents of the Town of Loomis.</p>	<p>available online in early 2021 when the Town’s website update is complete.</p>
<p>PROGRAM 35. The Town will refer people experiencing discrimination in housing to Department of Fair Employment and Housing or Legal Services of Northern California for help.</p>	<p>Responsible Entity: Town Manager Timeframe: On-going Desired Result: Provide access to assistance programs for those seeking remedies to discrimination.</p>	<p>In 2020, the Town began an update of its website to include information on fair housing and equal opportunity, affordable housing, and development incentives, among other topics. The materials are expected to be available in early 2021.</p> <p>The Town did not receive any discrimination complaints during the previous planning period. If a resident brings forward a fair housing complaint, the Town will refer them to the California Department of Fair Employment and Housing, HUD Office of Fair Housing and Equal Opportunity, and Legal Services of Northern California. Information on where to direct fair housing issues will be</p>

Program	Implementation Status	Continue-Modify-Delete
<p>PROGRAM 36. Pursuant to the Fair Housing Amendments Act of 1988 and the requirements of Chapter 671, Statutes of 2001 (Senate Bill 520), the Town will continue to implement its reasonable accommodation ordinance to provide people with disabilities reasonable accommodation in rules, policies, practices and procedures that may be necessary to ensure equal access to housing. The Town will promote its reasonable accommodations procedures on its web site and with handouts at Town Hall.</p>	<p>Responsible Entity: Planning Director Timeframe: Ongoing Desired Result: A process for making requests for reasonable accommodation to land use and zoning decisions and procedures regulating the siting, funding, development and use of housing for people with disabilities</p>	<p>included in the Town’s website update expected to be completed in early 2021.</p>
		<p>Modify. Combine with Program 25.</p>
		<p>In 2005, the Town adopted Ordinance 216 establishing Chapter 13.39, Reasonable Accommodation. The purpose of this ordinance was to provide people with disabilities reasonable accommodation in rules, policies, practices, and procedures that may be necessary to ensure equal access to housing and provide a process for making requests for reasonable accommodation with respect to land use and zoning decisions and procedures regulating the siting, funding, development, and use of housing. Additional information on this process will be made available online through the Town’s website update, expected to be completed in early 2021. The Town will review the ordinance to ensure compliance with State Law.</p>

HOUSING

1 Goals, Policies, and Programs

2 State law requires that the Housing Element contain a statement of the community's goals, quantified
3 objectives, and policies relative to the maintenance, improvement, and development of housing
4 (Government Code Section 65583(b)). This section describes the proposed goals, policies,
5 implementation programs, and objectives of the Housing Element for the Town of Loomis.

6 Goals refer to general statements of purpose and indicate the direction the Town will take with respect
7 to the housing problems identified. Policies are statements of the Town's position regarding the various
8 housing issues identified and provide a link between the goals and the quantified objectives. Programs
9 are steps to be taken to implement the policies. Some of the programs contain quantified objectives,
10 which refer to the number of units that are expected to be constructed, conserved, or rehabilitated
11 through a specific program during the timeframe of the Housing Element (2021–2029). The quantified
12 objectives represent measurable outcomes, which can be used to evaluate the success of the Housing
13 Element in the future.

14 A. Affordable Housing

15 **Goal A: To provide a continuing supply of affordable housing to**
16 **meet the needs of existing and future residents of the Town of**
17 **Loomis in all income categories.**

18 Policies

19 A-1. The Town shall adopt these policies and programs with the intent of achieving its fair
20 share of the regional housing allocation, including the number of units for each income
21 classification.

22 A-2. The Town shall maintain an adequate supply of appropriately zoned land with access to
23 public services to accommodate projected housing needs.

24 A-3. The Town shall ensure that its adopted policies, regulations, and procedures satisfy
25 important Town objectives, but do not unnecessarily add to the cost of housing.

26 A-4. The Town shall give development projects that include a lower-income residential
27 component the highest priority for permit processing.

28 A-5. The Town shall promote the policies of the General Plan and encourage mixed-use
29 projects where housing is provided in conjunction with compatible non-residential uses.

- 1 A-6. The Town will make significant efforts to support Placer County's efforts to create a fair,
2 reasonable, and balanced nonprofit housing development corporation whose primary
3 focus will be to serve the Placer County area (incorporated and unincorporated).
- 4 A-7. The Town shall apply for appropriate state or federal funds to assist with the construction
5 of housing for low-income households, as appropriate.
- 6 A-8. The Town shall consider an inclusionary housing ordinance as a means of integrating
7 affordable units within new residential development.
- 8 A-9. The Town shall ensure that housing for low-income households that is part of a market-
9 rate project shall not be concentrated into a single building or portion of the site but
10 shall be dispersed throughout the project, to the extent practical given the size of the
11 project and other site constraints.
- 12 A-10. The Town shall encourage low-income housing units in density bonus projects to be
13 available at the same time as the market-rate units.
- 14 A-11. The Town will encourage the development of multifamily dwellings in locations where
15 adequate facilities are available, such as the Town Center, and where such development
16 would be consistent with neighborhood character.
- 17 A-12. The Town will allow dwellings to be rehabilitated that do not meet current lot size,
18 setback, yard requirement, and other current zoning standards, so long as the
19 non-conformity is not increased and there is no threat to public health or safety.
- 20 A-13. The Town will continue to encourage the appropriate development of accessory
21 dwelling units (ADUs) to expand the housing supply and unit mix.
- 22 A-14. The Town will explore and encourage innovative housing alternatives, such as well-
23 designed manufactured units or "sweat equity" units for which a homebuyer
24 contributes to the cost through helping to build the home, to diversify the housing
25 stock and affordability levels.
- 26 A-15. The Town will pursue adequate water sources and conservation programs to
27 accommodate residential demand.
- 28 A-16. The Town shall continue to use affordable housing incentives, including density
29 bonuses, reduced development standards, approval of mixed-use zoning, and other
30 regulatory incentives.

31

HOUSING

1 **Programs**

2 1. As part of any overall General Plan update, the Town will review land use patterns and existing
3 densities to ensure consistency and determine the location of job centers and the availability of
4 services to identify areas where public services can support higher-density residential
5 development. The Town will also track opportunity sites for higher-density residential
6 development in areas of high opportunity and access to resources.

7 Responsible Entity: Planning Director

8 Timeframe: Complete the review as part of the 2020 General Plan update by
9 summer 2022.

10 Funding: General Fund

11 2. Conduct a comprehensive review of the Town’s Zoning Ordinance to ensure compliance with
12 state and federal fair housing laws and analyze the effectiveness of the goals, policies, programs,
13 and codes in furthering the development of housing for all Loomis residents.

14 Responsible Entity: Planning Director

15 Timeframe: Complete a comprehensive review of the Zoning Ordinance and
16 necessary amendments by June 2022. Review annually thereafter.

17 Funding: General Fund

18 3. The Town will continue to implement the expedited permit assistance program for residential
19 projects, which includes pre-application meetings, granting flexibility in lot size as allowed under
20 the Zoning Ordinance, and streamlining the approval process of affordable residential units.
21 The Town will also establish a written policy or procedure, and other guidance as appropriate,
22 to specify the Senate Bill (SB) 35 streamlining approval process and standards for eligible
23 projects, as set forth under Government Code Section 65913.4.

24 Additionally, the Town will review and revise as necessary the design review standards to ensure
25 they are objective and to do not constrain the development of housing.

26 Responsible Entity: Planning Director

27 Timeframe: Develop an SB 35 streamlining approval process by January 2022 and
28 implement as applications are received. Provide pre-applications by
29 request. Review and revise as needed the design review standards by
30 January 2022.

31 Funding: Permit fees, General Fund, SB 2 Funding

32 Quantified Objective: 15 units

- 1 4. The Town will continue to work with the County to assist with the production of affordable
2 housing through regional land banking, financing pools, and other mechanisms. The Town will
3 consider establishing a local housing trust fund similar to the Placer County Housing Trust either
4 in coordination with the County, through a Town-led program, or through a combination of
5 public and private resources. The Placer County Housing Trust is supported by developer fees
6 that are used to help fund a variety of affordable housing projects and existing housing
7 programs. The Town shall promote the benefits of this program to the development community
8 by creating a handout to be distributed with land development applications and encouraging
9 the use of this program for developments in areas with access to resources and opportunity.

10 Responsible Entity: Town Manager and Planning Director

11 Timeframe: Examine alternatives by December 2022 and create program by May
12 2023.

13 Funding: General Fund, development fees, permit fees

14 Quantified Objectives: 20 units affordable to lower-income households

- 15 5. The Town will remove barriers to housing for special needs groups by amending the Zoning
16 Ordinance to address the following:

17 a. **Employee Housing:** Treat employee/farmworker housing that serves six or fewer
18 persons as a single-family structure and permit it in the same manner as other single-
19 family structures of the same type within the same zone across all zones that allow
20 single-family residential uses. Treat employee/farmworker housing consisting of no
21 more than 12 units or 36 beds as an agricultural use and permit it in the same manner
22 as other agricultural uses in the same zone, in compliance with the California Employee
23 Housing Act (Health and Safety Code Sections 17021.5 and 17021.6).

24 b. **Single-Room Occupancy Units:** To encourage housing mobility, allow single-room
25 occupancy (SRO) units in the RH (High-Density Residential), RM-3.5 (Medium-Density
26 Residential), RM-5 (Medium-Density Residential), and CG (General Commercial) zoning
27 districts with a conditional use permit, in compliance with Government Code Section
28 65583(c)(1).

29 c. **Definition of Family:** Add a definition of family that states "one or more persons living
30 together in a dwelling unit."

31 d. **Residential Care Facilities:** Remove site planning requirements for residential care
32 facilities for six or fewer persons, in accordance with Health and Safety Code Section
33 1568.0831 and to facilitate construction of residential care facilities in areas of
34 concentrated special needs groups to reduce displacement risk. Allow residential care
35 facilities, regardless of size, in all zones that permit residential uses of the same type, in
36 accordance with the Town's definition of family.

HOUSING

- 1 e. **Low-Barrier Navigation Centers.** Allow low-barrier navigation centers for the homeless
2 by right in zones that allow for mixed-use and nonresidential zones permitting
3 multifamily uses, per Government Code Section 65662.

- 4 Responsible Entity: Planning Director

- 5 Timeframe: Amend the Zoning Ordinance within one year of Housing Element
6 adoption.

- 7 Funding: General Fund

- 8 Quantified Objectives: 20 units; of these, encourage 5 lower-income units in areas of
9 concentrated overpayment and 10 units for special needs groups in
10 areas high resource areas to improve access to opportunity

- 11 6. The Town will amend the Zoning Ordinance to address the following development standards:
- 12 a. **ADUs:** Create an ADU ordinance that complies with State Law and provides the Town
13 with more local control.

- 14 b. **RH Height Limit:** Increase the RH height limit to allow for three stories, to ensure there
15 are no constraints on development of multifamily units.

- 16 c. **Multifamily Parking Standards:** Reduce parking requirements for multifamily housing by
17 removing additional parking space requirements for each bedroom over three and
18 reducing guest parking spaces to one for every five units.

- 19 d. **Emergency Shelters:** Allow sufficient parking to accommodate all staff working in the
20 emergency shelter, provided that the standards do not require more parking for
21 emergency shelters than other residential or commercial uses within the same zone, in
22 compliance with Government Code Section 65583(a)(4)(A)(ii)). Remove the use permit
23 requirement for new construction of emergency shelters in the CC and CG zones.

- 24 e. **Density Bonus:** Comply with changes in California’s density bonus law (Government
25 Code Section 65915, as revised) and promote the density bonus through
26 informational brochures that will be displayed at the Town’s Planning Department.

- 27 f. **Supportive Housing:** Allow supportive housing as a permitted use without
28 discretionary review in zones where multifamily and mixed-use developments are
29 permitted, including nonresidential zones permitting multifamily uses (Government
30 Code Section 65583(c)(3)).

- 31 Responsible Entity: Planning Director

- 32 Timeframe: Amend the Zoning Ordinance and create an ADU ordinance within one
33 year of Housing Element adoption.

1 Funding: General Fund

2 7. Quantified Objective: 15 units; 5 lower-income units in areas with a higher median income to
3 promote housing mobility and 5 special needs units in areas of concentrated special needs
4 groups and/or near services. The Town will implement the following incentive programs to
5 encourage the construction of housing that is affordable to extremely low-, very low-, and low-
6 income persons:

7 a. Allow density bonuses for the construction of affordable units and senior housing, in
8 compliance with Government Code Section 65915, as revised.

9 b. Provide financial assistance (when feasible), or in-kind technical assistance.

10 c. Provide expedited application and permit processing.

11 d. Assist in identifying and applying for funding and grant opportunities.

12 e. Consider "cluster developments" to reduce site improvement costs, allow more efficient
13 use of developable lands, and conserve open space.

14 f. Offer additional incentives beyond the density bonus, such as parking reductions, as
15 feasible.

16 g. Develop and offer additional density bonus incentives beyond those provided under
17 Government Code Section 65915 in the multifamily zones within the Town's Downtown.

18 Responsible Entity: Planning Director

19 Timeframe: Annually meet with developers to identify barriers to and opportunities
20 for affordable development. Provide developers with a list of eligibility
21 requirements for expedited application and permit processing and
22 density bonuses.

23 Funding: General Fund

24 Quantified Objective: 35 affordable units; of these 5 in areas with lower median income to
25 reduce displacement risk, 5 in areas of higher median income to
26 promote mobility and mixed-income neighborhoods, and 5 in areas of
27 concentrated special needs groups

28 8. The Town will seek to leverage financial resources and work with qualified sponsors to support
29 affordable housing through applying for Community Development Block Grant (CDBG) funds,
30 Self Help Housing (CalHome Program), HOME funding, collecting the Low-Income Density
31 Bonus Fee, and pursuing other financing resources, as appropriate. A particular emphasis will
32 be placed on pursuing development programs and funds that meet extremely low-, very low-
33 and low-income needs. This will be accomplished by working with appropriate nonprofit
34 organizations, such as Mercy Housing, to identify funding opportunities. The Town shall
35 promote the benefits of this program to the development community by creating a handout to
36 be distributed with land development applications.

HOUSING

- 1 Responsible Entity: Planning Director and Finance Director
- 2 Timeframe: Apply for funding on an annual basis. Organizations will be contacted
- 3 annually regarding available funding. Town Council will update at least
- 4 once a year as part of the annual reporting process (Government Code
- 5 Section 65400).
- 6 Funding: General Fund, HOME funds, CDBG funds, Technical Assistance Grants
- 7 Quantified Objective: 10 affordable units
- 8 9. The Town will recommend adoption of an inclusionary housing ordinance to Town Council. This
- 9 ordinance will identify acceptable methods to provide affordable housing such as:
- 10 (a) construction of housing on-site, (b) construction of housing off-site, (c) dedication of land
- 11 for housing, and (d) payment of an in-lieu or affordable housing linkage fee. Development of
- 12 this ordinance requires an analysis of the following variables:
 - 13 a. Limiting the application of the ordinance to developments exceeding a certain size.
 - 14 b. Percentage of housing units required to be set aside as affordable.
 - 15 c. Feasibility of waiving 100 percent of application processing fees for developments in
 - 16 which 5 percent of units are affordable to extremely low-income households.
 - 17 d. Design and building requirements.
 - 18 e. Timing of affordable unit construction.
 - 19 f. Determination of a fee in lieu of developing affordable units.
 - 20 g. Developer incentives, such as fee deferrals and waivers.
 - 21 h. Administration of affordability control.
- 22 Following adoption of an inclusionary housing ordinance, an evaluation of its effects on the cost
- 23 and supply of housing will be conducted. If constraints are identified, the inclusionary housing
- 24 ordinance will be written to minimize the constraints and increase the chances of housing
- 25 development at multiple income levels.
- 26 Responsible Entity: Planning Director
- 27 Timeframe: Analyze variables to be incorporated in the inclusionary ordinance by
- 28 December 2023 and recommend adoption to Town Council by March
- 29 2024.
- 30 Funding: General Fund
- 31 Quantified Objective: 15 lower-income units, encourage 5 in areas of concentrated
- 32 overpayment

10. The Town will partner with the development community to facilitate residential development in the commercial and multifamily zones to diversify the housing stock, increase mobility and access to resources, and provide more areas of higher-density residential uses. Specifically, the Town will:

- a. Contact potential affordable housing developers, such as the Affordable Housing Development Corporation (AHDC).
- b. Work with housing sponsors to help with scores for readiness and neighborhood revitalization.
- c. Provide regulatory concessions and incentives, as necessary, to encourage and facilitate the construction of affordable housing (see also **Program 7**).

Responsible Entity: Planning Director

Timeframe: Reach out to developers annually, and provide support and concessions as needed.

Funding: General Fund, HOME funds, CDBG funds

Quantified Objective: 5 units, all of which should be encouraged in areas with a lower median income near services in commercial and multifamily zones

11. To ensure the Town has sufficient capacity to meet the Regional Housing Needs Allocation (RHNA), the Town will complete the following:

- Review and revise to ensure that the 7 acres on the Villages at Loomis site (Site 8 in Table 23) establishes the location of the High-Density Overlay on the larger 28.68-acre site. Provide technical assistance to developers with identifying funding to complete necessary access road extension to accommodate affordable housing on the High-Density Overlay site on the Village property (Site 8).
- Identify and rezone at least 2.2 acres to accommodate a minimum of 35 units on site(s) listed in Table 23 or on other appropriate sites in the Town. Sites will be rezoned consistent with Government Code Section 65583, subdivision (c)(1) and 65583.2 subdivisions (h) and (i). The rezone will accommodate 100 percent of the shortfall during the planning period and will include the following components. These sites have been analyzed as part of the Assessment of Fair Housing and found not to exacerbate fair housing issues.
 - Permit owner-occupied and rental multifamily uses by right and do not require a conditional use permit or other discretionary review or approval for developments in which 20 percent or more of the units are affordable to lower income households
 - Permit the development of at least 16 units per site and a minimum of 20 dwelling units per acre for suburban and metropolitan jurisdictions
 - Ensure at least 50 percent of the shortfall of low- and very low-income regional

HOUSING

1 housing need can be accommodated on sites designated for exclusively residential
2 uses

3 – Ensure sites will be available for development during the planning period where water
4 and sewer can be provided

5 – Encourage integration of low-income units throughout the sites identified

6 • Amend the General Plan Land Use Element to increase the allowable density in the Town’s
7 Town Center Commercial (TC) land use designation from 15 units per acre to 20 units per
8 acre and will amend the Zoning Code to increase the allowable density in the Central
9 Commercial (CC) zoning district from 15 units per acre to 20 units per acre.

10 Responsible Entity: Planning Director

11 Timeframe: Identify the location of the High-Density Overlay 7 acre site (Site 8 from
12 Table 23) within one year from the beginning of the planning period,
13 identify and rezone additional sites within the first 3 years of the
14 planning period to accommodate the 35 units shortfall, and amend the
15 General Plan TC land use designation by 2022, and the Zoning
16 Ordinance by 2023. Funding: General Fund

17 Quantified Objective: 35 lower-income units

18 12. To reduce displacement risk for low-income households by increasing the supply of affordable
19 units, the Town will encourage the construction of ADUs through the following actions:

20 a. Develop and/or coordinate with Placer County to provide standardized building plans
21 for ADUs to reduce permit costs.

22 b. Provide guidance and educational materials for building ADUs on the Town's
23 website, including permitting procedures and construction resources. Additionally,
24 the Town shall present homeowner associations with information about the
25 community and neighborhood benefits of ADUs, inform them that covenants,
26 conditions, and restrictions (CC&Rs) prohibiting ADUs are contrary to state law, and
27 ask homeowner associations to encourage such uses.

28 c. Distribute materials on the benefits of a second unit in areas of high opportunity to
29 increase mobility for low-income households.

30 d. Develop and implement a monitoring program that will track ADU approvals and
31 affordability. The Town will use this monitoring program to track progress in ADU
32 development and adjust or expand the focus of its education and outreach efforts
33 through the 2021-2029 planning period. The Town will evaluate ADU production and
34 affordability two years into the planning period (2023), and if it is determined these units
35 are not meeting the lower-income housing need, the Town shall ensure other housing
36 sites are available to accommodate the unmet portion of the lower-income RHNA. If

1 additional sites must be rezoned, they will be consistent with Government Code
2 Sections 65583(f) and 65583.2(h).

3 Responsible Entity: Planning Director

4 Timeframe: Make ADU materials and standardized plans available by June 2022,
5 evaluate effectiveness of ADU approvals and affordability by 2023, and
6 rezone, if necessary, by 2024.

7 Funding: General Fund

8 Quantified Objective: A minimum of 24 ADUs, 12 of which in areas of concentrated
9 overpayment and special needs groups to reduce displacement risk and
10 6 in highest resource areas to facilitate housing mobility

11 13. The Town will continue to implement incentive programs to promote the development of
12 subsidized rental housing that is affordable to extremely low-, very low-, and low-income
13 persons and that meets the needs of all special needs groups, including seniors, female-headed
14 households, persons with physical and/or developmental disabilities, farmworkers, extremely
15 low-income households, and the homeless. The Town will publicize financial and regulatory
16 incentive opportunities to developers and other parties interested in the construction of
17 subsidized rental housing for special needs groups through informational flyers available at
18 Town Hall and by posting information on the Town website.

19 Responsible Entity: Planning Director

20 Timeframe: Make information on incentives available on the Town website and
21 through flyers at Town Hall by December 2021 and provide materials
22 on incentive eligibility and benefits to developers at annual meeting to
23 discuss affordable housing opportunities.

24 Funding: General Fund

25 Quantified Objective: 6 subsidized lower-income units, 4 of which in areas with a higher
26 percentage of special needs groups and/or concentrated overpayment
27 to reduce displacement risk

28 14. The Town will coordinate with the Placer County Water Agency (PCWA), and the South Placer
29 Municipal Utility District, to ensure availability and adequate capacity of water, sewer services,
30 and drainage facilities to accommodate the housing needs during the planning period. Priority
31 shall be granted to proposed developments that include housing affordable to lower-income
32 households. The Town will also work with service providers to pursue funding for infrastructure,
33 such as the Infill Infrastructure Grant Program (HCD). In addition, the Town will provide a copy
34 of the Housing Element and any future amendments to water and sewer providers immediately
35 after adoption.

HOUSING

- 1 Responsible Entity: Planning Director and Town Engineer
- 2 Timeframe: Provide the Housing Element to service providers upon adoption.
- 3 Funding: General Fund

4 15. In addition to implementing the State Density Bonus (**Program 6**), the Town will amend the
5 Zoning Ordinance to allow a density of 20 dwelling units per acre for affordable housing
6 projects targeted for special needs groups, as identified in the Housing Element, in zones that
7 allow for multifamily development.

- 8 Responsible Entity: Planning Director
- 9 Timeframe: Amend the Zoning Ordinance within one year of Housing Element
10 adoption.
- 11 Funding: General Fund

B. Quality of Design

GOAL B: To promote quality residential development in the Town.

Policy

15 B-1 The Town will continue to encourage residential development that is of high
16 architectural and physical quality and compatible with neighboring land uses.

Program

18 16. The Town will adopt design guidelines that are responsive to changing markets and desired
19 amenities and that allow for a range of well-designed housing choices compatible with smart
20 growth principles. Promotion and facilitation of affordable multifamily housing will be a primary
21 focus of the guidelines. Standards should be objective and predictable such that they require
22 no subjective judgement and are uniformly verifiable and should have no adverse impact on
23 the cost or supply of housing. These guidelines will expand on the standards set forth in Zoning
24 Ordinance Section 13.42.250 addressing multifamily residential housing.

- 25 Responsible Entity: Planning Director
- 26 Timeframe: Determination of the appropriateness of reasonable design guidelines
27 within three years after adoption of the Housing Element.
- 28 Funding: General Fund

C. Conservation and Rehabilitation

GOAL C: To conserve the Town's current stock of affordable housing.

Policies

C-1 The Town shall continue to apply for CDBG funding for the purpose of rehabilitating low-cost, owner-occupied, and rental housing.

C-2. The Town shall encourage private financing to rehabilitate housing.

C-3. The Town shall discourage the conversion of mobile home parks to other types of housing, except where the conversion results in replacement with comparably affordable housing or the living conditions within the mobile home park are such that an alternative land use will better serve the community or the residents of the mobile home park.

C-4. The Town shall require the abatement of unsafe structures, while giving property owners ample time to correct deficiencies. Residents displaced by such abatement should be provided relocation assistance.

C-5. The demolition of existing housing units occupied by low- and moderate-income persons should be allowed only when a structure is found to be substandard and unsuitable for rehabilitation and tenants are given reasonable notice and relocation assistance.

C-6. The Town will support efforts to convert mobile home parks where residents currently lease their spaces into parks where residents own their spaces.

C-7. The Town will allow affordable dwellings that do not meet current lot size, setback, or other zoning standards to be rehabilitated, as long as the non-conformity is not increased and there is no threat to public health and/or safety.

Programs

17. The Town will seek appropriate funding through the CalHome Program and the CDBG Program to provide housing rehabilitation loans and weatherization services for all residents, with a targeted emphasis on promoting the availability of this funding in an areas of concentrated poverty or overpayment.

Responsible Entity: Planning Director

Timeframe: Seek funding for housing rehabilitation on an ongoing basis.

HOUSING

- 1 Funding: CalHome, CDBG funds
- 2 Quantified Objective: 5 units, 3 of which in areas of concentrated poverty or overpayment
- 3 18. The Town will establish a code compliance mechanism that effectively uses funding resources,
- 4 efficiently ensures safe homes, and avoids displacement. The Town can use the Franchise Tax
- 5 Board’s Substandard Housing Program, which allocates funds¹ to local jurisdictions to
- 6 strengthen code compliance operations.
- 7 Responsible Entity: Planning Director
- 8 Timeframe: Establish code compliance mechanism within three years of Housing
- 9 Element adoption.
- 10 Funding: Franchise Tax Board Substandard Housing Program funds
- 11 Quantified Objective: 5 units, target rehabilitation of 3 units through the code compliance
- 12 mechanism in areas of concentrated substandard housing condition

13 D. Special Housing Needs

14 **GOAL D: To meet the housing needs of special groups of Town**
15 **residents, including a growing senior population, large families,**
16 **single mothers, farmworkers, and the disabled, including**
17 **developmentally disabled.**

18 Policies

- 19 D-1. The Town shall encourage the development of housing for seniors, including
- 20 congregate care facilities.
- 21 D-2. Town policies, programs, and ordinances shall provide opportunities for
- 22 handicapped persons to reside in all neighborhoods.
- 23 D-3. The Town will reduce the parking requirements for special needs housing if a
- 24 proponent can demonstrate a reduced parking need and it does not affect public
- 25 health and safety.

¹ Property owners in violation of Health and Safety Code standards are not allowed to make certain deductions on their personal tax returns pursuant to California Revenue & Taxation Code (CR&TC) Sections 17274 and 24436.5. That additional revenue collected by the Franchise Tax Board (FTB) is transferred to the Local Code Enforcement Rehabilitation fund. These funds are allocated and disbursed to the cities and counties that generated the notification of substandard housing to the FTB.

1 **D-4. The Town shall encourage housing development that meets the special needs of**
2 **disabled persons, including developmentally disabled individuals, and ensure that**
3 **all new multifamily developments comply with the handicapped provisions of the**
4 **California Building Code and Americans with Disabilities Act (ADA).**

5 **Programs**

6 19. The Town will work with the Alta California Regional Center to implement an outreach program
7 that informs families within the Town about housing and services available for persons with
8 developmental disabilities. The program could include developing an informational brochure,
9 posting information about services on the Town’s website, and/or providing housing-related
10 training for individuals/families through workshops.

11 Responsible Entity: Planning Director

12 Timeframe: Develop an outreach program and meet with Alta California Regional
13 Center to coordinate implementation within one year of Housing
14 Element adoption.

15 Funding: General Fund

16 20. Universal design is based on the idea that throughout life, all people experience changes in
17 their abilities. The goal of universal design is to design environments to be usable by all people,
18 to the greatest extent possible, without the need for adaptation or specialized design. Pursuant
19 to Government Code Section 65583(c)(3), the Town will encourage universal design in all
20 development and will continue to implement its reasonable accommodation ordinance to
21 provide people with disabilities reasonable accommodation in rules, policies, practices and
22 procedures that may be necessary to ensure equal access to housing.

23 The Town will promote universal design and reasonable accommodation procedures on its
24 website and through brochures available at Town Hall.

25 Responsible Entity: Planning Director

26 Timeframe: Make materials available on the Town website and at Town Hall by
27 September 2021, process reasonable accommodation requests as
28 received, and work with developers to incorporate universal design in
29 new residential development as projects are proposed.

30 Funding: General Fund

31 Quantified Objective: 5 units; of these, promote universal design of 2 units in areas with a
32 higher concentration of special needs groups and 1 in an area of high
33 opportunity to promote housing mobility

HOUSING

1 **E. Homelessness**

2 **GOAL E: To prevent and reduce homelessness in the Town through**
3 **a variety of programs, including increased affordable housing**
4 **opportunities and access to emergency shelter for all persons in**
5 **need.**

6 **Policy**

7 E-1. The Town shall continue to coordinate with Placer County and/or neighboring cities
8 in developing emergency shelter programs that provide adequate shelter and
9 services for the South Placer County area.

10 **Program**

11 21. The Town will work with Placer County and/or neighboring cities, as well as participate in and
12 support the efforts of the Placer Collaborative Network and Placer Consortium on
13 Homelessness, to address homeless needs in the county. The Town will work with Placer County
14 to identify funding resources to contribute to the cost of maintaining emergency shelter
15 programs, including consideration of funding programs developed through inter-jurisdictional
16 cooperation.

17 Additionally, the Town will continue to permit emergency shelters without a use permit or other
18 discretionary permits in the CC and CG zoning districts. The Town will work with local service
19 providers to ensure that the development standards and permitting process will not impede
20 the approval and development of emergency shelters.

21 Responsible Entity: Planning Director

22 Timeframe: Annually coordinate with the Placer County Department of Health and
23 Human Services, Placer Collaborative Network, and Consortium on
24 Homelessness throughout the planning period.

25 Funding: General Fund, State Emergency Shelter Program, HUD

26 **F. Energy Conservation**

27 **GOAL F: To increase the efficiency of energy use in new and existing**
28 **homes, with a concurrent reduction in housing costs to Town**
29 **residents.**

30

Policies

F-1. All new dwelling units shall be required to meet current state requirements for energy efficiency. The retrofiting of existing units shall be encouraged.

F-2. New land use patterns should encourage energy efficiency, to the extent feasible.

Programs

22. The Town will continue to promote energy efficiency in existing housing and new development by:

- a. Implementing the provisions of the Subdivision Map Act that require subdivisions to be oriented for solar access, to the extent practical, and encourage the use of trees for shading and cooling.
- b. Encouraging developers to be innovative in designing energy efficient homes and improving the energy efficiency of new construction.
- c. Providing information on their website on weatherization programs funded by the State of California, Pacific Gas and Electric Company (PG&E), and others.
- d. Promoting the installation and use of photovoltaic systems by promoting stub outs on all housing.

Responsible Entity: Planning Director

Timeframe: Make information available on the Town website and in public places, such as the library and Town Hall, by December 2021, and implement provisions of the Subdivision Map Act as development applications are received.

Funding: General Fund

23. The Town will continue to strive for water efficiency in residential development through the following actions:

- a. Encourage xeriscaping and water-efficient landscaping and irrigation systems.
- b. Make materials on PCWA's Water-Wise House Call Program available to all residents on the Town website.

Responsible Entity: Planning Director

Timeframe: Provide information on the Town website by September 2021 and encourage water-efficient practices as projects are processed through the Planning Department on an ongoing basis.

Funding: General Fund, application and permit fees

HOUSING

1 **G. Equal Opportunity**

2 **GOAL G: To assure equal access to sound, affordable housing for**
3 **all persons regardless of race, creed, age, or gender.**

4 **Policies**

5 G-1. The Town declares that all persons regardless of race, creed, age, or gender shall
6 have equal access to sound and affordable housing.

7 G-2. The Town will promote the enforcement of the policies of the State Fair Employment
8 and Housing Commission.

9 **Program**

10 24. To comply with AB 686, the Town will develop a plan to Affirmatively Further Fair Housing
11 (AFFH). The AFFH Plan shall take actions to address significant disparities in housing access and
12 needs for all persons regardless of race, color, religion, sex, gender, sexual orientation, marital
13 status, national origin, ancestry, familial status, source of income, or disability, and other
14 characteristics protected by the California Fair Employment and Housing Act (Part 2.8,
15 commencing with Section 12900, of Division 3 of Title 2), Government Code Section 65008, and
16 any other state and federal fair housing and planning law.

17 Specific actions include:

- 18 • Implement **Programs 17, 18, 19 and 20** to affirmatively further fair housing, including
19 targeting community revitalization through place-based programs, enhancing
20 mobility between neighborhoods, and developing strategies to reduce displacement
21 risk in areas with a higher concentration of lower-income households and
22 overpayment (e.g., **Programs 4, 12, and 13**) and facilitating affordable housing in
23 high opportunity areas (e.g., **Programs 9, 10, and 16**).
- 24 • Post Housing and Urban Development (HUD) Office of Fair Housing and Equal
25 Opportunity bulletins and other fair housing materials and posters twice per year in a
26 variety of locations throughout the community, such as the Town Hall, library, post office,
27 and Chamber of Commerce, as well as post on the Town’s website.
- 28 • Provide fair housing materials to all appropriate organizations and agencies working to
29 provide low-income housing in the community.
- 30 • Annually provide materials to property managers on the benefits of subsidized housing
31 units. Encourage 3 landlords/property owners to register their units as a participating
32 voucher property.
- 33 • By December 2021, provide information on the Town’s website about affordable
34 homeownership and rental options in the Town and update as new opportunities

1 become available. By request, help lower-income households locate affordable housing
2 opportunities.

- 3 • Refer people experiencing discrimination in housing to the Department of Fair
4 Employment and Housing or Legal Services of Northern California for help.

- 5 • Work with a nonprofit affordable housing developer, such as Mercy Housing, to develop
6 the Heritage Park subdivision.

- 7 • Meet annually with transit agencies to assess the need for increased service between
8 neighborhoods to improve residents' access to employment and identify
9 mechanisms to fund expansion. Encourage the addition of a transit stop south of
10 I-80 to meet the needs of special needs groups in this area.

- 11 • Meet with service providers for special needs groups by May 2022, and annually
12 thereafter, to identify funding and other mechanisms to expand availability of
13 services and housing for special needs groups.

- 14 • By December 2021, complete the current community outreach efforts to educate
15 the public on the variety of housing types that can be affordable and gather their
16 input on preferences.

- 17 • Meet with developers by December 2021 to identify mechanisms to remove barriers to
18 develop housing for special needs groups and identify opportunity areas.

- 19 • Encourage and facilitate integration of housing affordable to lower-income units in the
20 development of the sites identified to meet the lower-income RHNA.

21 Responsible Entity: Town Manager and Planning Director

22 Timeframe: Refer to each strategy in the AFFH program for specific timeframes.

23 Funding: General Fund

24 Quantified Housing Objectives

25 Table 35 summarizes the housing objectives and shows if the units will be provided by new construction,
26 rehabilitation, or conservation. New construction refers to the number of new units that could
27 potentially be constructed by each measure. Rehabilitation refers to the number of existing units
28 expected to be rehabilitated. Conservation refers to the preservation of affordable housing stock.
29 Because a jurisdiction may not have the resources to provide the state-mandated housing allocation,
30 the quantified objectives do not need to match the state allocation by income category.

31

HOUSING

1

TABLE 35: QUANTIFIED OBJECTIVES

Program	Extremely Low	Very Low	Low	Moderate	Above Moderate
RHNA	58	59	71	49	115
New Construction					
Program 3	5	5	5		
Program 4	6	7	7		
Program 5	5	10	5		
Program 6	3	5	7		
Program 7		15	15	5	
Program 8			5	5	
Program 9		5	10		
Program 10		15	15		
Program 11			5		
Program 12			13	10	1
Program 13		3	3		
Rehabilitation					
Program 17			5		
Conservation					
Program 18	2		3		
Program 20		5			
Total	21	70	85	20	1*

Town of Loomis, March 2021

2

**It is assumed that the market will address the need for above moderate-income households.*