



TOWN OF LOOMIS
3665 Taylor Road
P.O. Box 1330
Loomis, CA 95650
(916) 652-1840

3/20/2023

ATTN: All Prospective Bidders
FROM: Merrill Buck, Town Engineer
PROJECT: Magnolia Street Storm Drain Replacement Project
SUBJECT: **ADDENDUM NO. 2**

This Addendum is being issued to make the following changes or clarifications to the Contract Documents.

Revised Bid Opening:

To ensure that the Bid Opening is at least 72 hours from the issuance of this Addendum, the Bid Opening date and time has been changed to Tuesday, March 28, 2023 at 10:00am.

General:

The owner of the property at 5906 Oak Street is agreeable to allowing the contractor to use their property in completing the work. See photos attached as Exhibit A, showing the expectations for how access will be obtained, and the additional fence removal and clearing and grubbing that will be needed. Additional fence removal and replacement shall be included for payment under Bid Item #9. Additional clearing and grubbing in the corner of 5908 Oak Street, shall be included for payment under Bid Item #2.

Plans and Bid Item Modifications:

All bidders should use the three (3) new plan set pages included with this addendum, noted as being the Addendum #2 Plan Set dated March 16, 2023.

The pipe has been modified to be 24-inch HDPE over the entire alignment. No longer is the pipe being designed to daylight near the carport at Holly Street. Instead, it turns out that the existing pipe being replaced ties into a pipe that crosses under Holly Street. And the small 12-inch corrugated metal pipe that is visible ties into this connection. Bid Item #6 is being modified to describe the installation of 24" HDPE pipe over the entire 250 linear foot run of pipe needed. Bid Item #7, which referenced two (2), 12" side by side pipe segments is no longer used. The quantity for Bid Item #3 has been increased to three (3) to account for the new catch basin that will be needed instead of the outflow structure. Bid Item #5 is being modified to include just the installation of river cobble around the three catch basins, with a total quantity of 2 cubic yards.

Revised Bid Schedule:

All bidders shall use the revised bid schedule attached to this addendum as Exhibit B.

Acknowledgement:

Receipt of this Addendum must be acknowledged by bidders. Acknowledgement shall be made by signing and submitting **this page** with the bid proposal.

Name of Firm

Printed Name of Person Signing

Signature

Date



At 5906 Oak Street, the 10-foot section of chain link fence, to the right of the gate, can be peeled back and then reattached upon completion, to allow access into the yard.



The existing maple tree (middle right above) is to remain and be protected in place during the work. All the sucker trees, deteriorated lumber, clay pots and other miscellaneous gardening materials and debris (middle left above) to be disposed of, to create an access path to the back fence. Back fence can be removed and replaced (salvage existing slats), as can the chain link fence to the left, to facilitate access into the yard at 3756 Holly Street, in order to construct the work.



Close-up of the debris to be removed and discarded by the Contractor as additional work under Bid Item #2, so that the fence beyond can be removed, to allow for trenching and pipe excavation behind the shed at 3755 Magnolia Street.

Addendum 2 - Exhibit B
(Substitute and Use this Revised Bid Schedule for Bidding. All other bid proposal forms are to be used, as they remain the same).

BID PROPOSAL

Magnolia Street Storm Drain Replacement Project

BID SCHEDULE

Bids are to be submitted for the entire work. All applicable taxes, patent rights or royalties, freight, permit fees and other costs deemed incidental to the work shall be included in the prices quoted. All blanks for unit price and extension shall be completed. Any discrepancy between the unit price and the extended price or total bid shall be resolved by using the unit price.

Item No.	Item Description	Estimated Quantity	Unit	Unit Price	Item Total
1	Mobilization	1	LS	\$	\$
2	Clearing & grubbing landscaping and demolition of existing structures	1	LS	\$	\$
3	Structures #1, #3 and #4 - 36"x36" precast concrete catch basin with riser and grate	3	EA	\$	\$
4	Structure #2 – 48" concrete manhole	1	EA	\$	\$
5	6-inch river cobble to be placed around Structures #1, #3 and #4	2	CY	\$	\$
6	Trenching, removal of existing pipe, installation of 24" HDPE pipe, bedding, CLSM backfill and trench backfill to within 6-inches of surface	250	LF	\$	\$
7	Not Used	-	-	\$ -----	\$ -----
8	Final 6-inch trench backfill to restore surface with imported topsoil. Seed and cover with peat moss any disturbed grassy area	1	LS	\$	\$
9	Protect in place, remove and re-attach, replace, or brace existing wooden and chain link fencing, as needed	1	LS	\$	\$

Total Base Bid Amount: \$ _____

Notes:

1. The Contract will be compared and awarded on the basis of the Base Bid Amount.
2. All items on the Base Bid Schedule must be bid. Partial bids will not be accepted.
3. The Town reserves the right to reject all bids for any reason whatsoever.

ORIGINAL PLOT DATE: 08/01/2023

FOR REDUCED PLANS, THE
ORIGINAL SCALE IS IN INCHES

3
2
1
0

FOR REDUCED PLANS, THE
ORIGINAL SCALE IS IN INCHES

Path: T:\004 Municipal Services\Projects\Project Management - Storm Drain\Projects\Magnolia\Exhibit\Magnolia-Covading Layout Name: Layout1 Plot Date: 02/16/2023 at 11:03 am

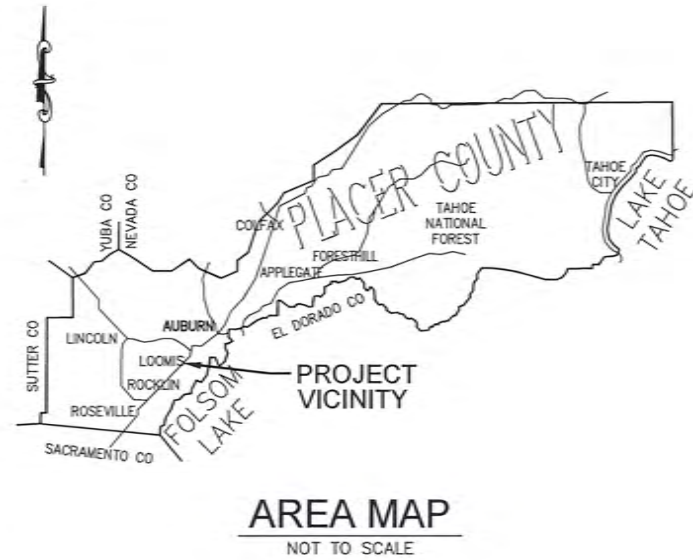

AREA MAP
NOT TO SCALE

ABBREVIATIONS

CMP	CORRUGATED METAL PIPE
(N)	NEW
(E)	EXISTING
DR17	DIMENSION RATION 17
HDPE	HIGH DENSITY POLYETHYLENE

PROJECT PLANS FOR :
**TOWN OF LOOMIS
MAGNOLIA STREET STORM
DRAIN REPLACEMENT**

FEBRUARY 2023

FOR THE
TOWN OF LOOMIS
PLACER COUNTY, CALIFORNIA



LOCATION MAP
NOT TO SCALE

INDEX OF SHEETS

No.	Sheet Title
1	TITLE SHEET
2	STORM DRAIN PLAN
3	DETAILS

REVISIONS			
MARK	DESCRIPTION	DATE	APPD
	ADDENDUM 2	03/16/23	LML

COASTLAND | DECM
11641 Blocker Dr, Ste 170, Auburn, CA 95603
530.888.9929 530.888.9979 Fax

LAURIE M. LOAIZA, RCE 65951
02/16/2023
DATE



ADDENDUM #2

DATE: MARCH 16, 2023

TOWN OF LOOMIS
APPROVED DATE 3/20/23

TOWN ENGINEER

PROJECT NUMBER
65-4923
DRAWING DATE
FEBRUARY 2023
DRAWING NUMBER
1 OF 3

TOWN OF LOOMIS MAGNOLIA STREET STORM DRAIN REPAIR PROJECT

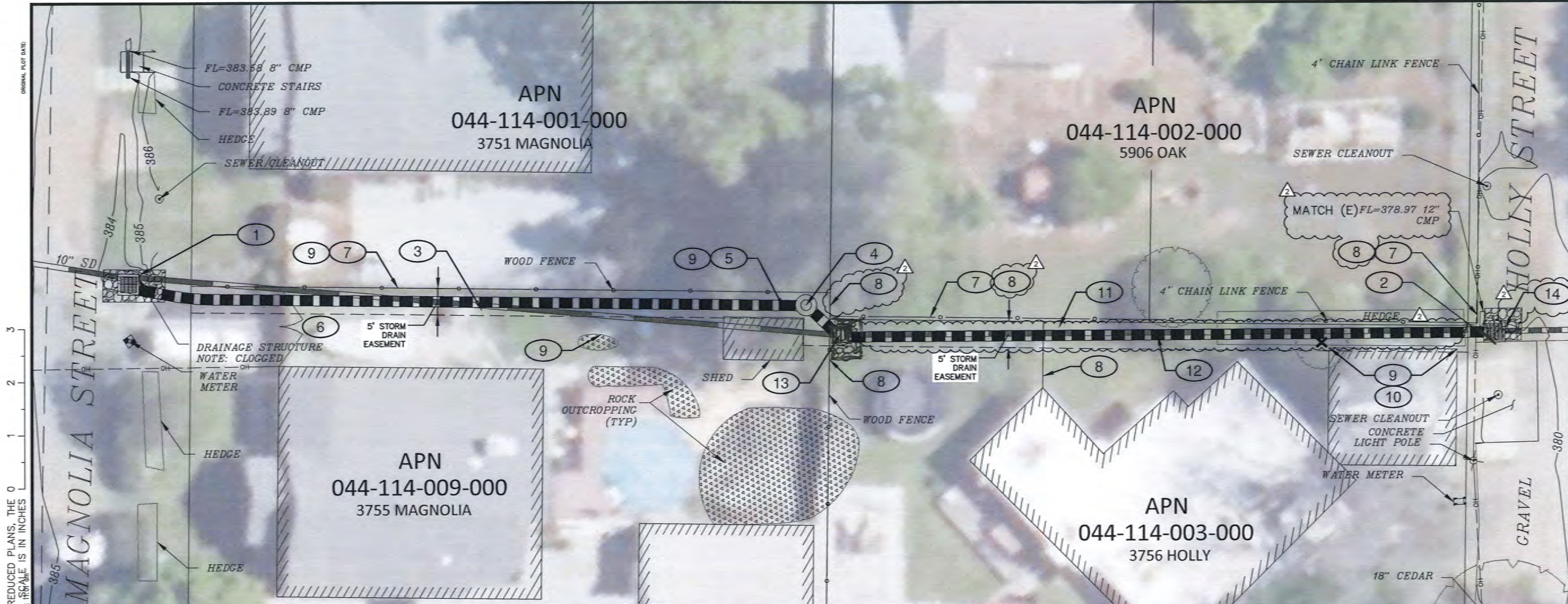

FOR REDUCED PLANS, THE ORIGINAL SCALE IS IN INCHES

ORIGINAL PLAT DATE

385 386 387 388 389 390 391 392 393 394 395 396 397 398 399 400 401 402 403 404 405 406 407 408 409 410 411 412 413 414 415 416 417 418 419 420 421 422 423 424 425 426 427 428 429 430 431 432 433 434 435 436 437 438 439 440 441 442 443 444 445 446 447 448 449 450 451 452 453 454 455 456 457 458 459 460 461 462 463 464 465 466 467 468 469 470 471 472 473 474 475 476 477 478 479 480 481 482 483 484 485 486 487 488 489 490 491 492 493 494 495 496 497 498 499 500 501 502 503 504 505 506 507 508 509 510 511 512 513 514 515 516 517 518 519 520 521 522 523 524 525 526 527 528 529 530 531 532 533 534 535 536 537 538 539 540 541 542 543 544 545 546 547 548 549 550 551 552 553 554 555 556 557 558 559 560 561 562 563 564 565 566 567 568 569 570 571 572 573 574 575 576 577 578 579 580 581 582 583 584 585 586 587 588 589 590 591 592 593 594 595 596 597 598 599 600 601 602 603 604 605 606 607 608 609 610 611 612 613 614 615 616 617 618 619 620 621 622 623 624 625 626 627 628 629 630 631 632 633 634 635 636 637 638 639 640 641 642 643 644 645 646 647 648 649 650 651 652 653 654 655 656 657 658 659 660 661 662 663 664 665 666 667 668 669 670 671 672 673 674 675 676 677 678 679 680 681 682 683 684 685 686 687 688 689 690 691 692 693 694 695 696 697 698 699 700 701 702 703 704 705 706 707 708 709 710 711 712 713 714 715 716 717 718 719 720 721 722 723 724 725 726 727 728 729 730 731 732 733 734 735 736 737 738 739 740 741 742 743 744 745 746 747 748 749 750 751 752 753 754 755 756 757 758 759 760 761 762 763 764 765 766 767 768 769 770 771 772 773 774 775 776 777 778 779 780 781 782 783 784 785 786 787 788 789 790 791 792 793 794 795 796 797 798 799 800 801 802 803 804 805 806 807 808 809 810 811 812 813 814 815 816 817 818 819 820 821 822 823 824 825 826 827 828 829 830 831 832 833 834 835 836 837 838 839 840 841 842 843 844 845 846 847 848 849 850 851 852 853 854 855 856 857 858 859 860 861 862 863 864 865 866 867 868 869 870 871 872 873 874 875 876 877 878 879 880 881 882 883 884 885 886 887 888 889 890 891 892 893 894 895 896 897 898 899 900 901 902 903 904 905 906 907 908 909 910 911 912 913 914 915 916 917 918 919 920 921 922 923 924 925 926 927 928 929 930 931 932 933 934 935 936 937 938 939 940 941 942 943 944 945 946 947 948 949 950 951 952 953 954 955 956 957 958 959 960 961 962 963 964 965 966 967 968 969 970 971 972 973 974 975 976 977 978 979 980 981 982 983 984 985 986 987 988 989 990 991 992 993 994 995 996 997 998 999 1000

CONSTRUCTION NOTES

- STRUCTURE #1 - REMOVE EXISTING STRUCTURE AND INSTALL NEW 36"x36" PRECAST CONCRETE CATCH BASIN WITH GRATED COVER AND RISER IF NECESSARY PER DETAIL 1 ON SHEET 3. GROUT CONNECTIONS TO (E) 10" PIPE AND (N) 24" PIPE WITH NON-SHRINK GROUT. PLACE STRUCTURE AS FAR SOUTH AS POSSIBLE. PLACE CLASS 8 GEOTEXTILE FABRIC AND 2 CUBIC YARDS OF CLASS 1 (6") RSP IN ACCORDANCE WITH SECTION 72 OF THE CALTRANS STANDARD SPECIFICATIONS.
- STRUCTURE #3 - INSTALL NEW 36"x36" PRECAST CONCRETE CATCH BASIN PER DETAIL 1 ON SHEET 3. GROUT CONNECTIONS TO CONNECTING PIPES WITH NON-SHRINK GROUT. PLACE CLASS 8 GEOTEXTILE FABRIC AND 2 CUBIC YARDS OF CLASS 1 (6") RSP IN ACCORDANCE WITH SECTION 72 OF THE CALTRANS STANDARD SPECIFICATIONS.
- REMOVE (E) 12" CMP AND INSTALL APPROXIMATELY 130 LF OF (N) 24" HDPE. PIPE SHALL BE LAID AT CONSISTENT SLOPE BASED ON INVERT AT STRUCTURE #1 AND INVERT AT OUTFALL. CONTRACTOR SHALL MEASURE INVERTS, CALCULATE PIPE SLOPE, AND OBTAIN ENGINEER'S APPROVAL BEFORE COMMENCEMENT OF WORK. CONTRACTOR TO VERIFY AT COMMENCEMENT OF CONSTRUCTION THAT A MINIMUM PIPE COVER OF 12" CAN BE MAINTAINED. NOTIFY ENGINEER IMMEDIATELY OF ANY DISCREPANCIES.
- STRUCTURE #2 - INSTALL NEW 48" MANHOLE PER TOWN STANDARD DETAIL SD-23 (DETAIL 3 ON SHEET 3). INVERT OF MH TO BE ESTABLISHED BASED ON APPROVED PIPE SLOPE.
- PROTECT IN PLACE (E) SHED (TO REMAIN).
- PROTECT IN PLACE (E) DOUBLE CHAIN LINK GATE (TO REMAIN). IF GATE NEEDS TO BE REMOVED TO FACILITATE CONSTRUCTION, CONTRACTOR TO PRESERVE AND REINSTALL IN SAME LOCATION.
- PROTECT IN PLACE EXISTING WOOD OR CHAIN LINK FENCE. BRACE AS NECESSARY.
- REMOVE (E) FENCE AS NECESSARY AND RESTORE TO ORIGINAL CONDITIONS OR BETTER.
- NOTE: LIMITED WORKING SPACE DUE TO OBSTRUCTIONS.
- REMOVE EXISTING TREE AND VEGETATION ADJACENT TO CAR PORT.

- PLACE GRASS SEED AND COVER WITH PEAT MOSS WITHIN EXISTING GRASS AREAS DISTURBED UPON COMPLETION OF TRENCH.
- REMOVE (E) 12" CMP AND INSTALL APPROXIMATELY 120 LF OF (N) 24" HDPE. PIPE SHALL BE LAID AT 6" SEPARATION OD TO OD. PIPE SHALL BE LAID AT CONSISTENT SLOPE BASED ON INVERT AT UPSTREAM STRUCTURE AND INVERT AT OUTFALL. CONTRACTOR SHALL MEASURE INVERTS, CALCULATE PIPE SLOPE, AND OBTAIN ENGINEER'S APPROVAL BEFORE COMMENCEMENT OF WORK. CONTRACTOR TO VERIFY AT COMMENCEMENT OF CONSTRUCTION THAT A MINIMUM PIPE COVER OF 12" CAN BE MAINTAINED. NOTIFY ENGINEER IMMEDIATELY OF ANY DISCREPANCY.
- STRUCTURE #4: REMOVE EXISTING STRUCTURE AND INSTALL NEW 36" X36" PRECAST CONCRETE CATCH BASIN WITH SOLID COVER PER DETAIL 1 ON SHEET 3. GROUT CONNECTION TO (N) 18" PIPE AND N 2-12" WITH NON-SHRINK GROUT. INVERT OF TO BE ESTABLISHED BASED ON APPROVED PIPE SLOPE.
- CONNECT TO EXISTING 12" SD PIPE.

GENERAL NOTES:

- TRIM TREES AS NECESSARY FOR LATERAL & VERTICAL CLEARANCE WITH APPROVAL AND OBSERVATION OF ENGINEER.
- NO FIELD SURVEY WAS PERFORMED FOR THIS PROJECT. ALL INFORMATION IS APPROXIMATE. CONTRACTOR SHALL VERIFY ALL INFORMATION IN FIELD.
- NO GEOTECHNICAL INVESTIGATION WAS PERFORMED.
- THE EXTENT OF ROCK EXCAVATION IS UNKNOWN. UNFORESEEN ROCK EXCAVATION TO BE PAID BY CHANGE ORDER.
- NO UNDERGROUND UTILITY INFORMATION IS SHOWN.
- TEMPORARY FENCING IS REQUIRED TO SECURE REAR YARDS FROM PASSAGE OF PEOPLE AND PETS.
- CONTRACTOR TO COORDINATE THE RELOCATION AND REMOVAL OF PRIVATE PROPERTY WITH PROPERTY OWNER AS NEEDED FOR CONSTRUCTION ACTIVITIES.

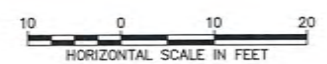

REVISIONS			
MARK	DESCRIPTION	DATE	APPD
2	ADDENDUM 2	03/16/23	LML

PROJECT NUMBER

65-4923

DRAWING DATE

FEBRUARY 2023

SHEET NUMBER

2 OF 3

TOWN OF LOOMIS

MAGNOLIA STREET STORM DRAIN REPAIR

STORM DRAIN PLAN

MAGNOLIA STREET TO HOLLY STREET

CALIFORNIA

DESIGNED BY

DRAWN BY

REVIEWED BY

DATE

02/16/2023

PREPARED UNDER THE DIRECTION OF

Laurie M. Loaza

Laurie M. Loaza, RCE 65951

LAURENCE M. LOAZA

REGISTERED PROFESSIONAL ENGINEER

CIVIL

No. 00981

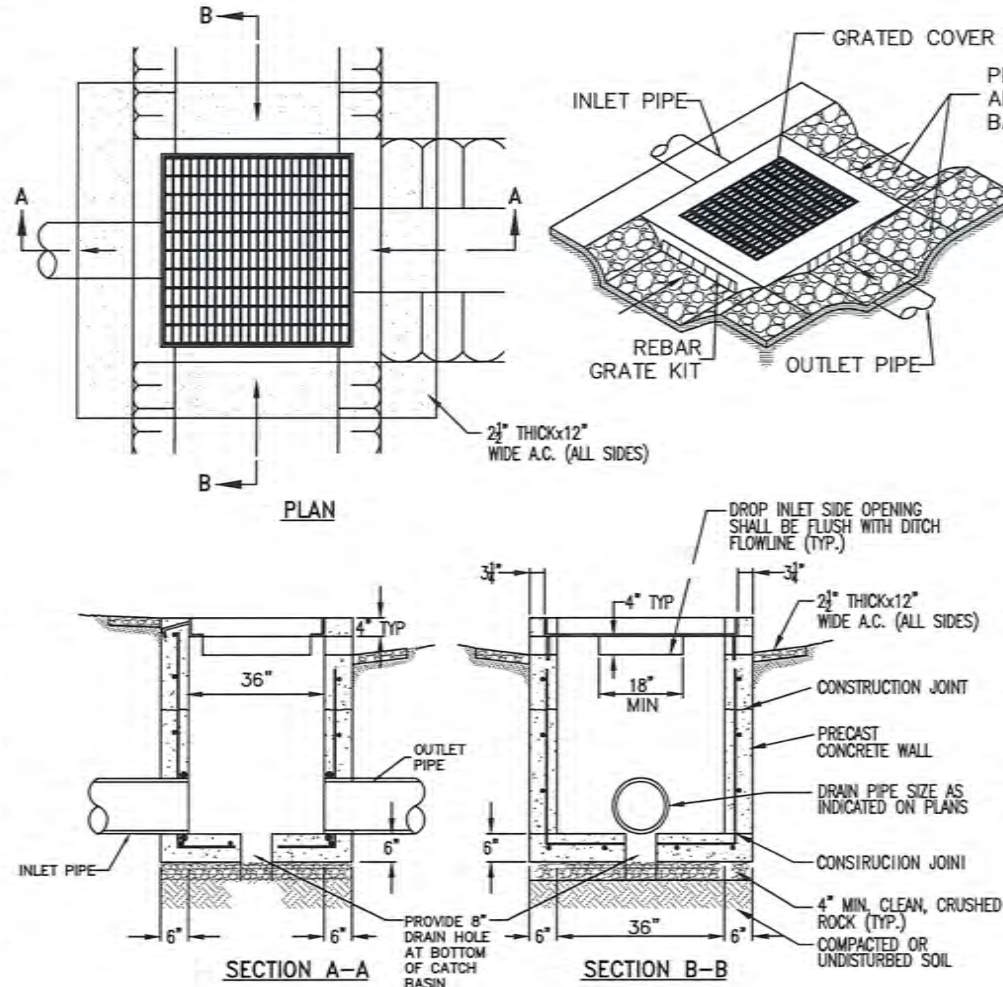

36\"/>

SCALE: NTS

1

NOTES:

1. THERE SHALL BE A SIDE INLET FACING EACH CHANNEL THAT DISCHARGES TO THE BOX OR AS DIRECTED BY THE ENGINEER AND A GRATE COVERED TOP OPENING. MINIMUM OF TWO SIDE INLETS UNLESS OTHERWISE DIRECTED BY THE ENGINEER.
2. DRAIN INLET SHALL BE OLDCASTLE 36\"/>

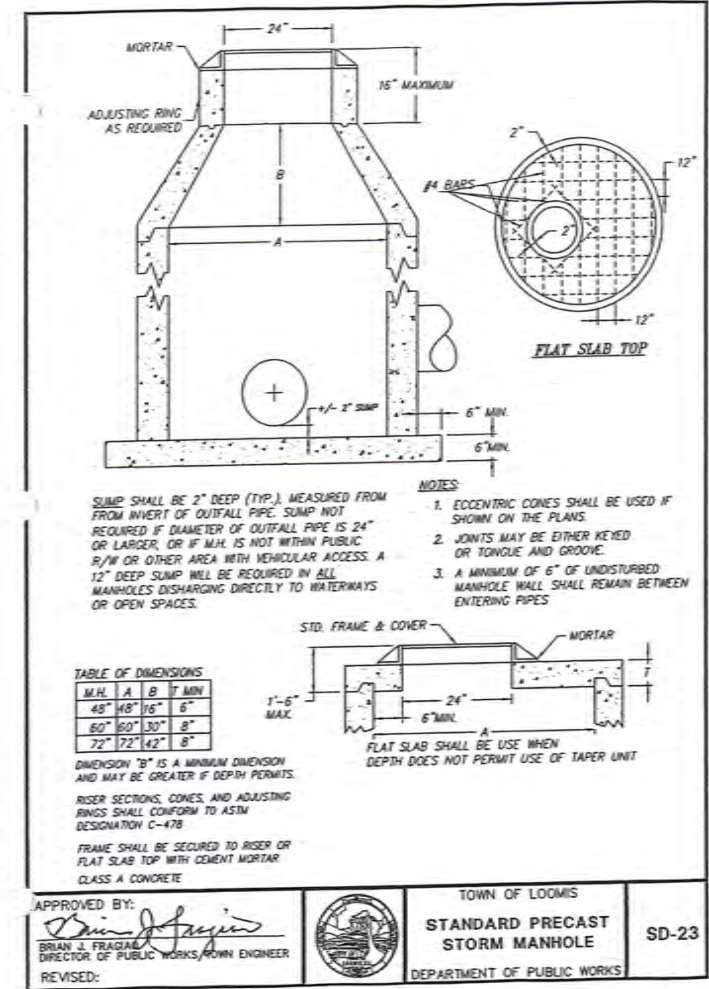

TOWN STANDARD DETAIL SD-23

SCALE: NTS

3

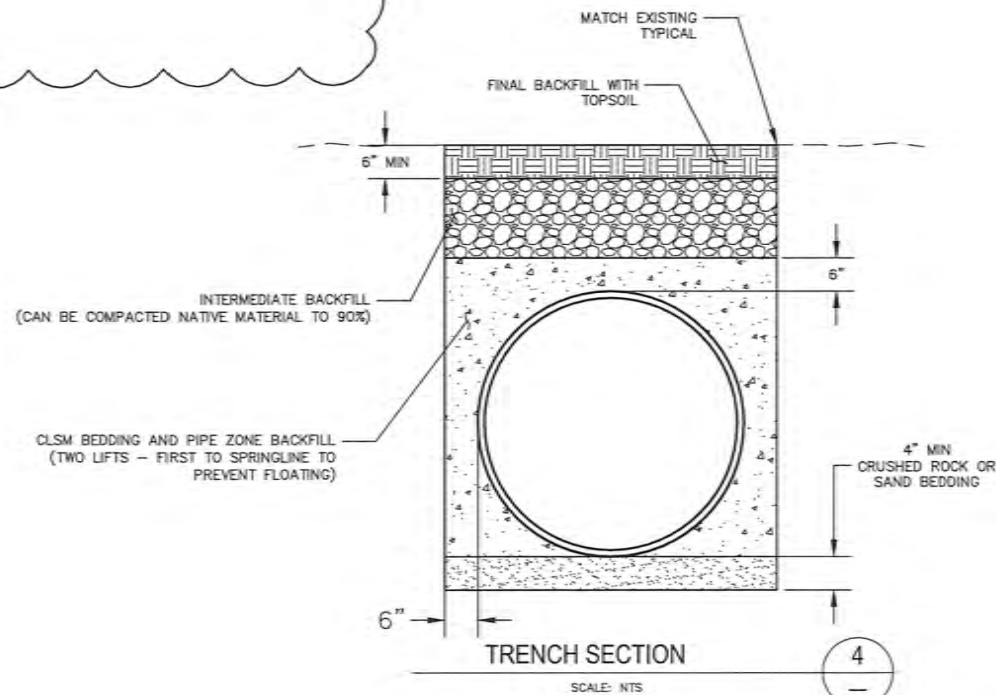

TRENCH SECTION

SCALE: NTS

4

REVISIONS			
MARK	DESCRIPTION	DATE	APPD
2	ADDENDUM 2	03/16/23	LWL

PROJECT NUMBER	65-4923
DRAWING DATE	FEBRUARY 2023
SHEET NUMBER	3 OF 3

TOWN OF LOOMIS
 MAGNOLIA STREET STORM DRAIN REPAIR

DETAILS
 MAGNOLIA STREET STORM DRAIN REPAIR

COASTLAND | DECM
 11641 Bleeker Dr., Ste 170, Auburn, CA 95603
 530.888.9979 Fax

PREPARED UNDER THE DIRECTION OF
 LAURIE M. LOAIZA
 DESIGNED BY
 DRAWN BY
 REVIEWED BY
 DATE
 02/16/2023
 RCE 65951
 LML/DHS

