



CONSULTANTS  
**CONSULTANT #1 - DISCIPLINE**  
**CONSULTANT #1 - NAME**  
ADDRESS  
PHONE NUMBER  
WEBSITE

LANDSCAPE  
**LANDSCAPE ARCHITECTS**  
8841 RESEARCH DR., #200, Irvine  
949-387-1323 EXT. 30

**CONSULTANT #3 - DISCIPLINE**  
**CONSULTANT #3 - NAME**  
ADDRESS  
PHONE NUMBER  
WEBSITE

**CONSULTANT #4 - DISCIPLINE**  
**CONSULTANT #4 - NAME**  
ADDRESS  
PHONE NUMBER  
WEBSITE

**CONSULTANT #5 - DISCIPLINE**  
**CONSULTANT #5 - NAME**  
ADDRESS  
PHONE NUMBER  
WEBSITE

**CONSULTANT #6 - DISCIPLINE**  
**CONSULTANT #6 - NAME**  
ADDRESS  
PHONE NUMBER  
WEBSITE

PROJECT NAME  
**CREEKSTONE, LOOMIS.**

PROJECT DESCRIPTION  
**SENIOR LIVING COMMUNITY (ASSISTED LIVING & INDEPENDENT LIVING) AND STAND ALONE ACTIVE LIVING COTTAGES.**

PROJECT ADDRESS  
**NW CORNER OF CHISOM TRAIL AND BOYINGTON ROAD, LOOMIS, CA 95650**

OWNER INFORMATION  
**BPG LOOMIS, LLC.  
153 CEDROS #1267  
SOLANA BEACH, CA 92075**

GOREE PROJECT NUMBER  
**2305**

STAMP / SIGNATURE

ISSUE DATE  
**11/01/23**

DATE	MARK	DESCRIPTION
11/01/2023		PLANNING SUBMITTAL

KEY PLAN

SHEET NAME  
**COMPOSITE SITE PLAN**

SHEET NUMBER

**A100**

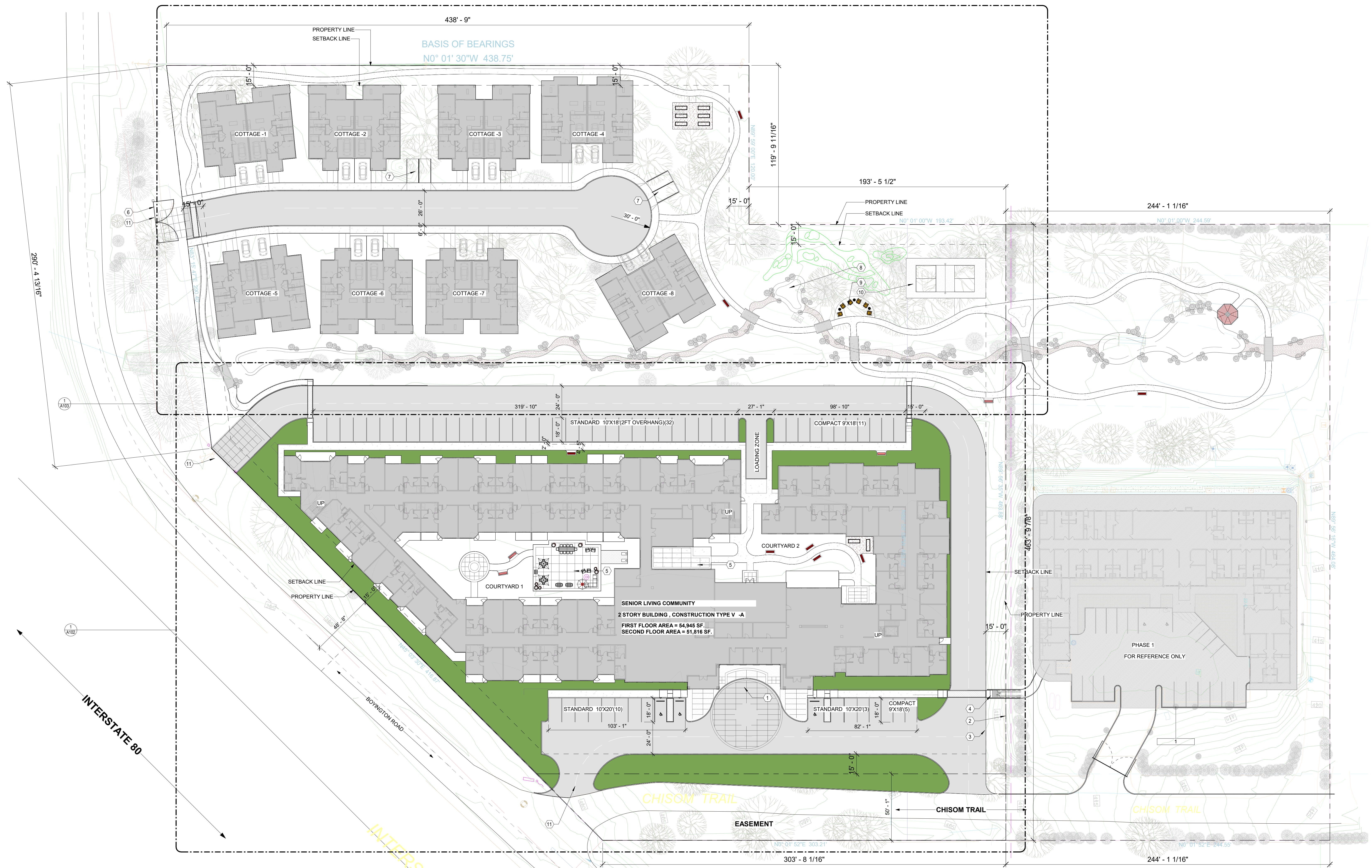

**1 SITE PLAN**  
1" = 30'-0"

- SITE PLAN KEY NOTES**
- 1 DROP OFF ZONE
  - 2 PROPERTY LINE
  - 3 SET BACK LINE
  - 4 NEW STAIRS CONNECTING TO ADJACENT PROPERTY. REFER CIVIL DRAWINGS FOR DETAILS.
  - 5 COURTYARD RECREATIONAL AREA. REFER LANDSCAPE DRAWINGS FOR DETAILS.
  - 6 NEW SECURITY GATE AAT ENTRY
  - 7 VISITORS PARKING
  - 8 WATER BODY OR POND. REFER LANDSCAPE DRAWINGS.
  - 9 SITOUT AREA. REFER LANDSCAPE PLAN.
  - 10 PICKLE BALL COURT. RFFR LANDSCAPE DRAWINGS FOR DETAILS
  - 11 NEW APPROACH WAY
  - 12 RETAINING WALL. REFER CIVIL DRAWINGS FOR DETAILS.
  - 13 RAISED PLANTERS. REFER LANDSCAPE DRAWINGS.
  - 14 PEDESTRIAN RAMP WITH HANDRAILS. REFER CIVIL

COPYRIGHTED DOCUMENT: THIS DRAWING AND THE BACKGROUND INFORMATION IT HAS BEEN GENERATED ARE PROVIDED AS AN INSTRUMENT OF SERVICE FOR THE PROJECT THESE DOCUMENTS ARE THE SOLE PROPERTY OF GOREE ARCHITECTS, INC. ANY USE OF THESE DOCUMENTS DATA AND DESIGN OR REVERSE ENGINEERING WITHOUT THE WRITTEN PERMISSION OF GOREE ARCHITECTS, INC. IS PROHIBITED.

CONSULTANTS  
CONSULTANT #1 - DISCIPLINE  
CONSULTANT #1 - NAME  
ADDRESS  
PHONE NUMBER  
WEBSITE

LANDSCAPE  
RIDGE LANDSCAPE ARCHITECTS  
8841 RESEARCH DR., #200, Irvine  
949-387-1323 EXT. 30

CONSULTANT #3 - DISCIPLINE  
CONSULTANT #3 - NAME  
ADDRESS  
PHONE NUMBER  
WEBSITE

CONSULTANT #4 - DISCIPLINE  
CONSULTANT #4 - NAME  
ADDRESS  
PHONE NUMBER  
WEBSITE

CONSULTANT #5 - DISCIPLINE  
CONSULTANT #5 - NAME  
ADDRESS  
PHONE NUMBER  
WEBSITE

CONSULTANT #6 - DISCIPLINE  
CONSULTANT #6 - NAME  
ADDRESS  
PHONE NUMBER  
WEBSITE

PROJECT NAME

**CREEKSTONE,  
LOOMIS.**

PROJECT DESCRIPTION

SENIOR LIVING COMMUNITY  
(ASSISTED LIVING &  
INDEPENDENT LIVING) AND  
STAND ALONE INDEPENDENT  
LIVING COTTAGES.

PROJECT ADDRESS

NW CORNER OF CHISOM TRAIL  
& BOYINGTON ROAD,  
LOOMIS, CA 95650

OWNER INFORMATION

BPG LOOMIS, LLC.  
153 CEDROS #1267  
SOLANA BEACH, CA 92075

GOREE PROJECT NUMBER

2305

STAMP / SIGNATURE

ISSUE DATE

11/01/23

ISSUE HISTORY

DATE	MARK	DESCRIPTION
11/01/2023		PLANNING SUBMITTAL

KEY PLAN

SHEET NAME  
**PHASING PLAN**

SHEET NUMBER

**A101**

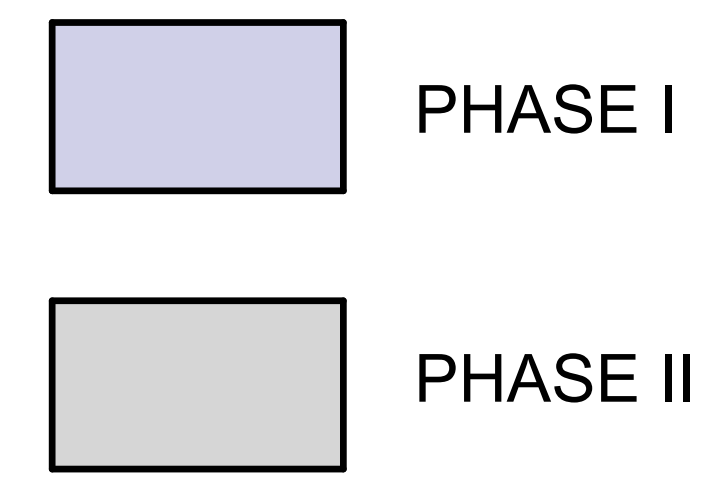
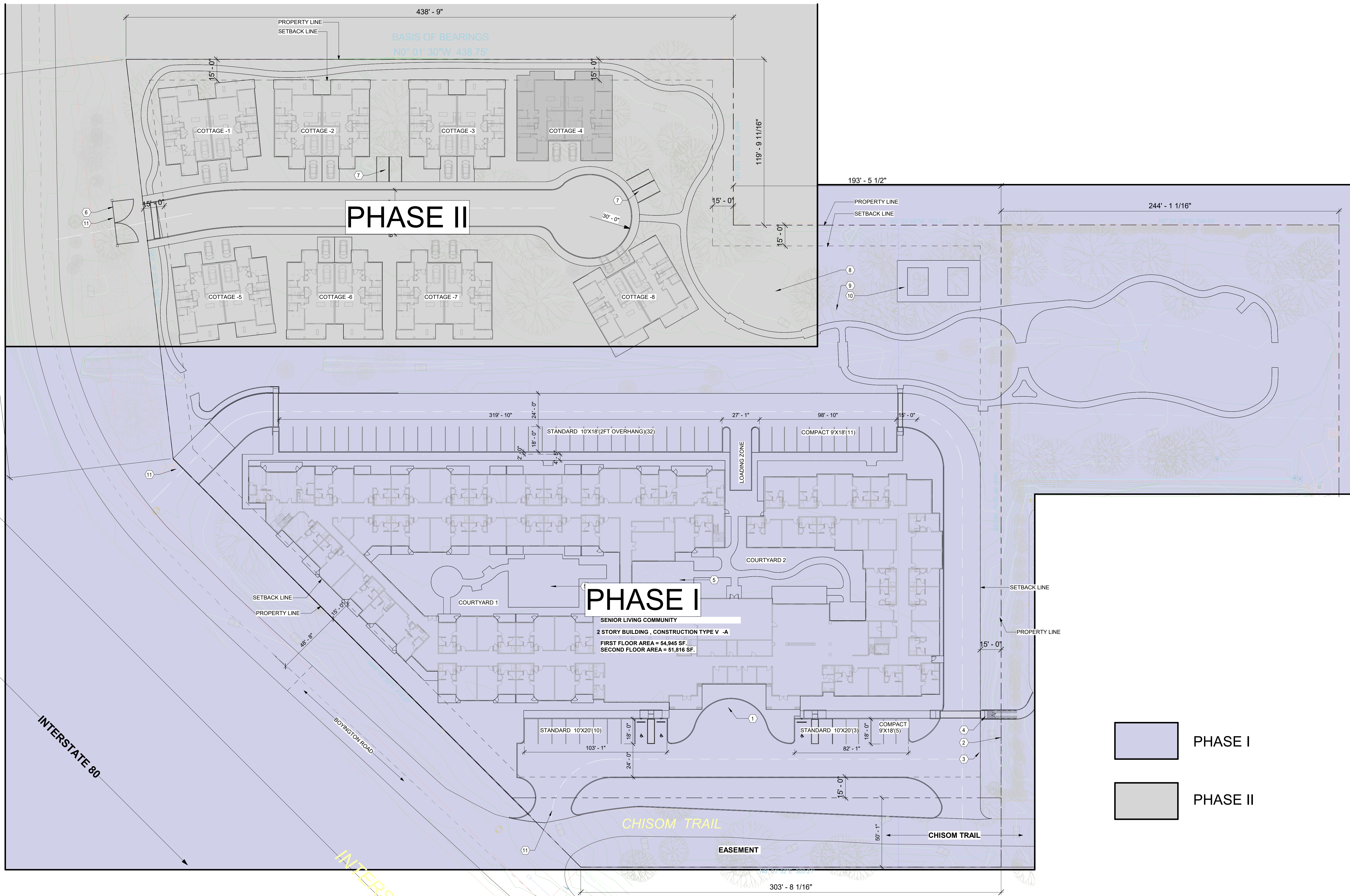

**1 SITE PLAN**  
1" = 30'-0"

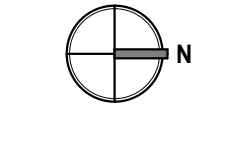

**SITE PLAN KEY NOTES**

- 1 DROP OFF ZONE
- 2 PROPERTY LINE
- 3 SET BACK LINE
- 4 NEW STAIRS CONNECTING TO ADJACENT PROPERTY. REFER CIVIL DRAWINGS FOR DETAILS.
- 5 COURTYARD RECREATIONAL AREA. REFER LANDSCAPE DRAWINGS FOR DETAILS.
- 6 NEW SECURITY GATE AAT ENTRY
- 7 VISITORS PARKING
- 8 WATER BODY OR POND. REFER LANDSCAPE DRAWINGS.
- 9 SITOUT AREA. REFER LANDSCAPE PLAN.
- 10 PICKLE BALL COURT. REFER LANDSCAPE DRAWINGS FOR DETAILS.
- 11 NEW APPROACH WAY
- 12 RETAINING WALL. REFER CIVIL DRAWINGS FOR DETAILS.
- 13 RAISED PLANTERS. REFER LANDSCAPE DRAWINGS.
- 14 PEDESTRIAN RAMP WITH HANDRAILS. REFER CIVIL

COPYRIGHTED DOCUMENT: THIS DRAWING AND THE BACKGROUND INFORMATION IT HAS BEEN GENERATED ARE PROVIDED AS AN INSTRUMENT OF SERVICE FOR THE PROJECT THESE DOCUMENTS ARE THE SOLE PROPERTY OF GOREE ARCHITECTS, INC. ANY USE OF THESE DOCUMENTS DATA AND DESIGN FOR PURPOSES OTHER THAN THOSE ASSOCIATED WITH THIS PROJECT WITHOUT THE EXPRESSED WRITTEN PERMISSION OF GOREE WHITFIELD, INC. IS PROHIBITED.

CONSULTANTS  
**CONSULTANT #1 - DISCIPLINE**  
**CONSULTANT #1 - NAME**  
ADDRESS  
PHONE NUMBER  
WEBSITE

LANDSCAPE  
**CONSULTANT #3 - DISCIPLINE**  
**CONSULTANT #3 - NAME**  
ADDRESS  
PHONE NUMBER  
WEBSITE

**CONSULTANT #3 - DISCIPLINE**  
**CONSULTANT #3 - NAME**  
ADDRESS  
PHONE NUMBER  
WEBSITE

**CONSULTANT #4 - DISCIPLINE**  
**CONSULTANT #4 - NAME**  
ADDRESS  
PHONE NUMBER  
WEBSITE

**CONSULTANT #5 - DISCIPLINE**  
**CONSULTANT #5 - NAME**  
ADDRESS  
PHONE NUMBER  
WEBSITE

**CONSULTANT #6 - DISCIPLINE**  
**CONSULTANT #6 - NAME**  
ADDRESS  
PHONE NUMBER  
WEBSITE

PROJECT NAME  
**CREEKSTONE, LOOMIS.**

PROJECT DESCRIPTION  
**SENIOR LIVING COMMUNITY (ASSISTED LIVING & INDEPENDENT LIVING) AND STAND ALONE ACTIVE LIVING COTTAGES .**

PROJECT ADDRESS  
**NW CORNER OF CHISOM TRAIL AND BOYINGTON ROAD, LOOMIS, CA 95650**

OWNER INFORMATION  
**BPG LOOMIS, LLC.  
153 CEDROS #1267  
SOLANA BEACH, CA 92075**

GOREE PROJECT NUMBER  
**2305**

STAMP / SIGNATURE

ISSUE DATE  
**11/01/23**

DATE:	MARK:	DESCRIPTION:
11/01/2023		PLANNING SUBMITTAL

KEY PLAN

SHEET NAME  
**ENLARGED SITE PLAN- EAST**

SHEET NUMBER

**A102**

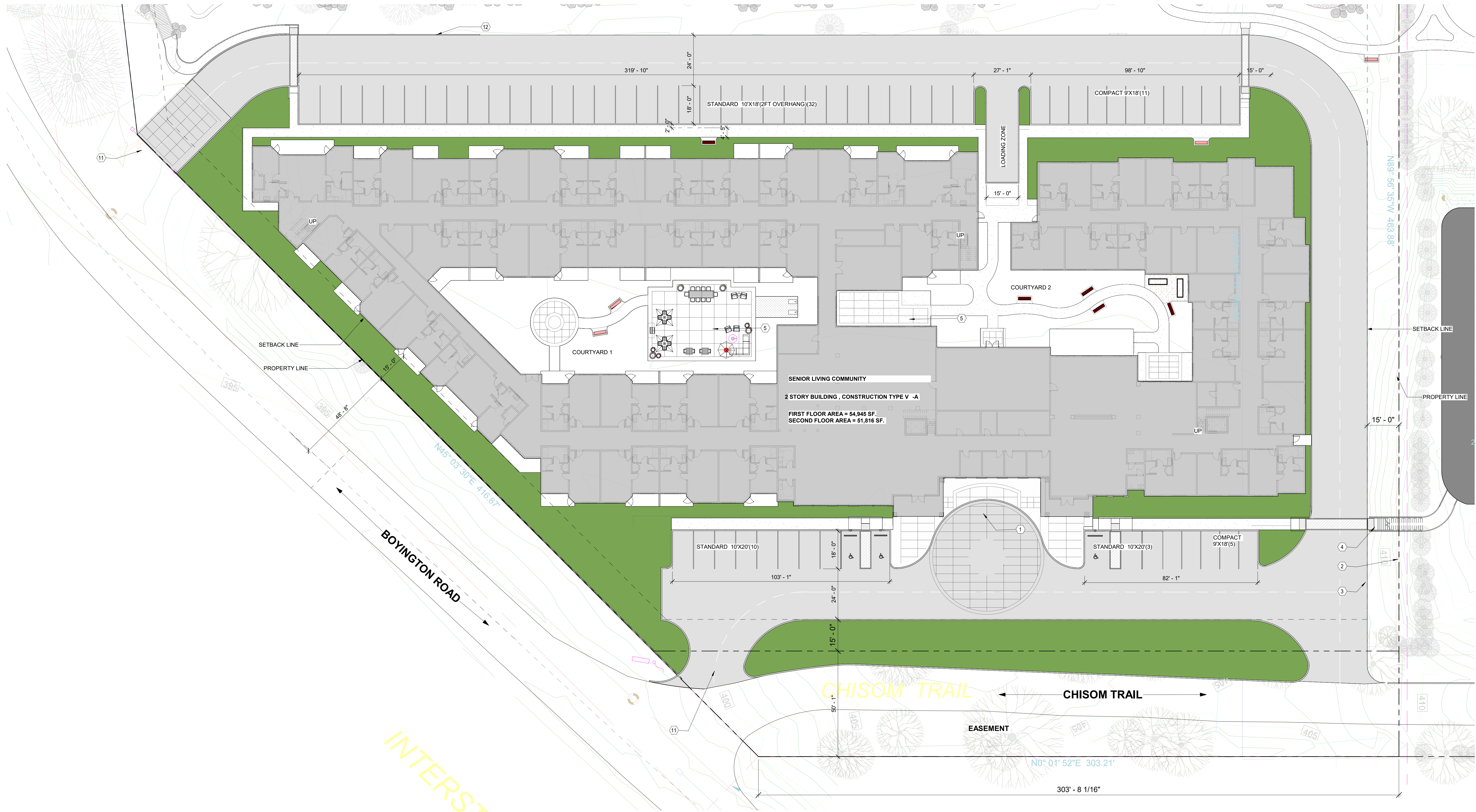

**1 ENLARGED SITE PLAN**  
1" = 20'-0"

**SITE PLAN KEY NOTES**

- 1 DROP OFF ZONE
- 2 PROPERTY LINE
- 3 SET BACK LINE
- 4 NEW STAIRS CONNECTING TO ADJACENT PROPERTY. REFER CIVIL DRAWINGS FOR DETAILS.
- 5 COURTYARD RECREATIONAL AREA. REFER LANDSCAPE DRAWINGS FOR DETAILS.
- 6 NEW SECURITY GATE AAT ENTRY
- 7 VISITORS PARKING
- 8 WATER BODY OR POND. REFER LANDSCAPE DRAWINGS.
- 9 SITOUT AREA. REFER LANDSCAPE PLAN.
- 10 PICKLE BALL COURT. REFER LANDSCAPE DRAWINGS FOR DETAILS.
- 11 NEW APPROACH WAY
- 12 RETAINING WALL. REFER CIVIL DRAWINGS FOR DETAILS.
- 13 RAISED PLANTERS. REFER LANDSCAPE DRAWINGS.
- 14 PEDESTRIAN RAMP WITH HANDRAILS. REFER CIVIL

CONSULTANTS  
**CONSULTANT #1 - DISCIPLINE**  
**CONSULTANT #1 - NAME**  
ADDRESS  
PHONE NUMBER  
WEBSITE

LANDSCAPE  
**RIDGE LANDSCAPE ARCHITECTS**  
8841 RESEARCH DR., #200, Irvine  
949-387-1323 EXT. 30

**CONSULTANT #3 - DISCIPLINE**  
**CONSULTANT #3 - NAME**  
ADDRESS  
PHONE NUMBER  
WEBSITE

**CONSULTANT #4 - DISCIPLINE**  
**CONSULTANT #4 - NAME**  
ADDRESS  
PHONE NUMBER  
WEBSITE

**CONSULTANT #5 - DISCIPLINE**  
**CONSULTANT #5 - NAME**  
ADDRESS  
PHONE NUMBER  
WEBSITE

**CONSULTANT #6 - DISCIPLINE**  
**CONSULTANT #6 - NAME**  
ADDRESS  
PHONE NUMBER  
WEBSITE

PROJECT NAME  
**CREEKSTONE, LOOMIS.**

PROJECT DESCRIPTION  
**SENIOR LIVING COMMUNITY (ASSISTED LIVING & INDEPENDENT LIVING) AND STAND ALONE ACTIVE LIVING COTTAGES.**

PROJECT ADDRESS  
**NW CORNER OF CHISOM TRAIL AND BOYINGTON ROAD, LOOMIS, CA 95650**  
OWNER INFORMATION  
**BPG LOOMIS, LLC.  
153 CEDROS #1267  
SOLANA BEACH, CA 92075**

GOREE PROJECT NUMBER  
**2305**

STAMP / SIGNATURE

ISSUE DATE  
**11/01/23**

DATE:	MARK:	DESCRIPTION:
11/01/2023		PLANNING SUBMITTAL

KEY PLAN

SHEET NAME  
**ENLARGED SITE PLAN - WEST**

SHEET NUMBER

**A103**

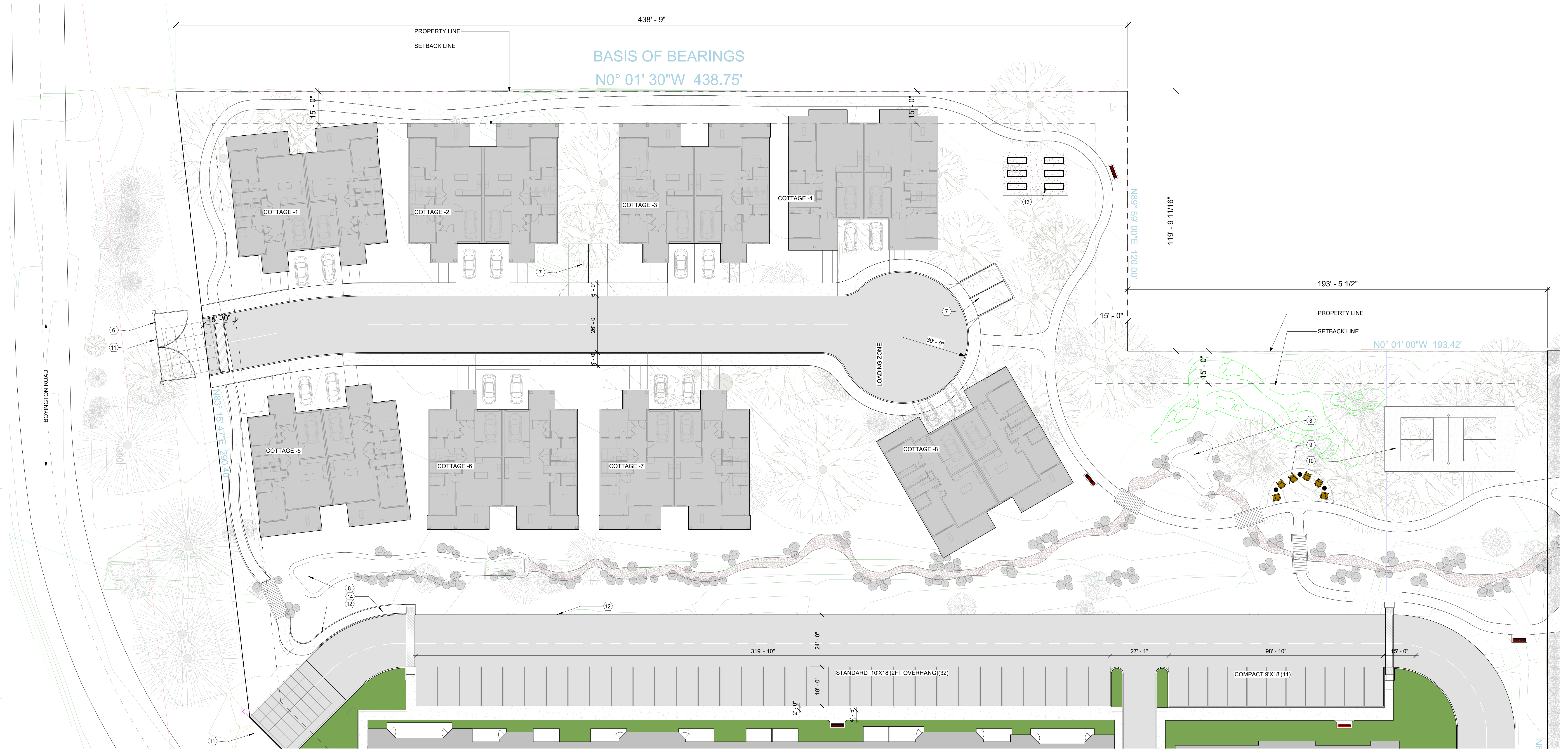

**SITE PLAN KEY NOTES**

- 1 DROP OFF ZONE
- 2 PROPERTY LINE
- 3 SET BACK LINE
- 4 NEW STAIRS CONNECTING TO ADJACENT PROPERTY. REFER CIVIL DRAWINGS FOR DETAILS.
- 5 COURTYARD RECREATIONAL AREA. REFER LANDSCAPE DRAWINGS FOR DETAILS.
- 6 NEW SECURITY GATE AAT ENTRY
- 7 VISITORS PARKING
- 8 WATER BODY OR POND. REFER LANDSCAPE DRAWINGS.
- 9 SITOUT AREA. REFER LANDSCAPE PLAN.
- 10 PICKLE BALL COURT. REFER LANDSCAPE DRAWINGS FOR DETAILS.
- 11 NEW APPROACH WAY
- 12 RETAINING WALL. REFER CIVIL DRAWINGS FOR DETAILS.
- 13 RAISED PLANTERS. REFER LANDSCAPE DRAWINGS.
- 14 PEDESTRIAN RAMP WITH HANDRAILS. REFER CIVIL

COPYRIGHTED DOCUMENT: THIS DRAWING AND THE MATERIALS PROVIDED HEREIN ARE THE SOLE PROPERTY OF GOREE ARCHITECTS, INC. ANY USE OF THESE DOCUMENTS DATA AND DESIGN OR REPRODUCTION THEREOF WITHOUT THE WRITTEN PERMISSION OF GOREE ARCHITECTS, INC. IS PROHIBITED.

© GOREE WHITFIELD 2023

CONSULTANTS

CONSULTANT #1 - DISCIPLINE  
CONSULTANT #1 - NAME  
ADDRESS  
PHONE NUMBER  
WEBSITE

LANDSCAPE

RDGE LANDSCAPE ARCHITECTS  
8841 RESEARCH DR., #200, Irvine  
949-387-1323 EXT. 30

CONSULTANT #3 - DISCIPLINE

CONSULTANT #3 - NAME  
ADDRESS  
PHONE NUMBER  
WEBSITE

CONSULTANT #4 - DISCIPLINE

CONSULTANT #4 - NAME  
ADDRESS  
PHONE NUMBER  
WEBSITE

CONSULTANT #5 - DISCIPLINE

CONSULTANT #5 - NAME  
ADDRESS  
PHONE NUMBER  
WEBSITE

CONSULTANT #6 - DISCIPLINE

CONSULTANT #6 - NAME  
ADDRESS  
PHONE NUMBER  
WEBSITE

PROJECT NAME

**CREEKSTONE, LOOMIS.**

PROJECT DESCRIPTION

SENIOR LIVING COMMUNITY  
(ASSISTED LIVING &  
INDEPENDENT LIVING) AND  
STAND ALONE ACTIVE LIVING  
COTTAGES.

PROJECT ADDRESS

NW CORNER OF CHISOM TRAIL  
AND BOYINGTON ROAD,  
LOOMIS, CA 95650

OWNER INFORMATION  
BPG LOOMIS, LLC.  
153 CEDROS #1267  
SOLANA BEACH, CA 92075

GOREE PROJECT NUMBER

2305

STAMP / SIGNATURE

ISSUE DATE

11/01/23

ISSUE HISTORY

DATE	MARK	DESCRIPTION
11/01/2023		PLANNING SUBMITTAL

KEY PLAN

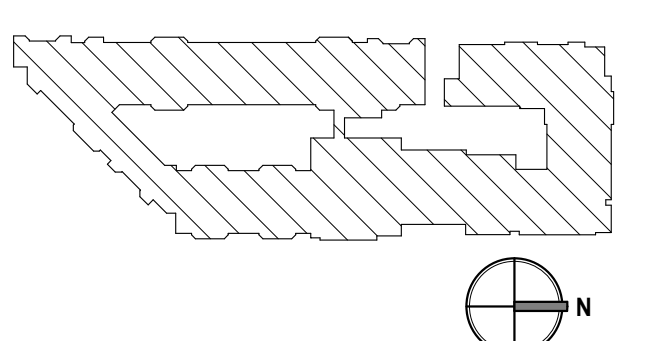

SHEET NAME  
**COMPOSITE FLOOR PLAN -  
FIRST FLOOR**

SHEET NUMBER

**A110**

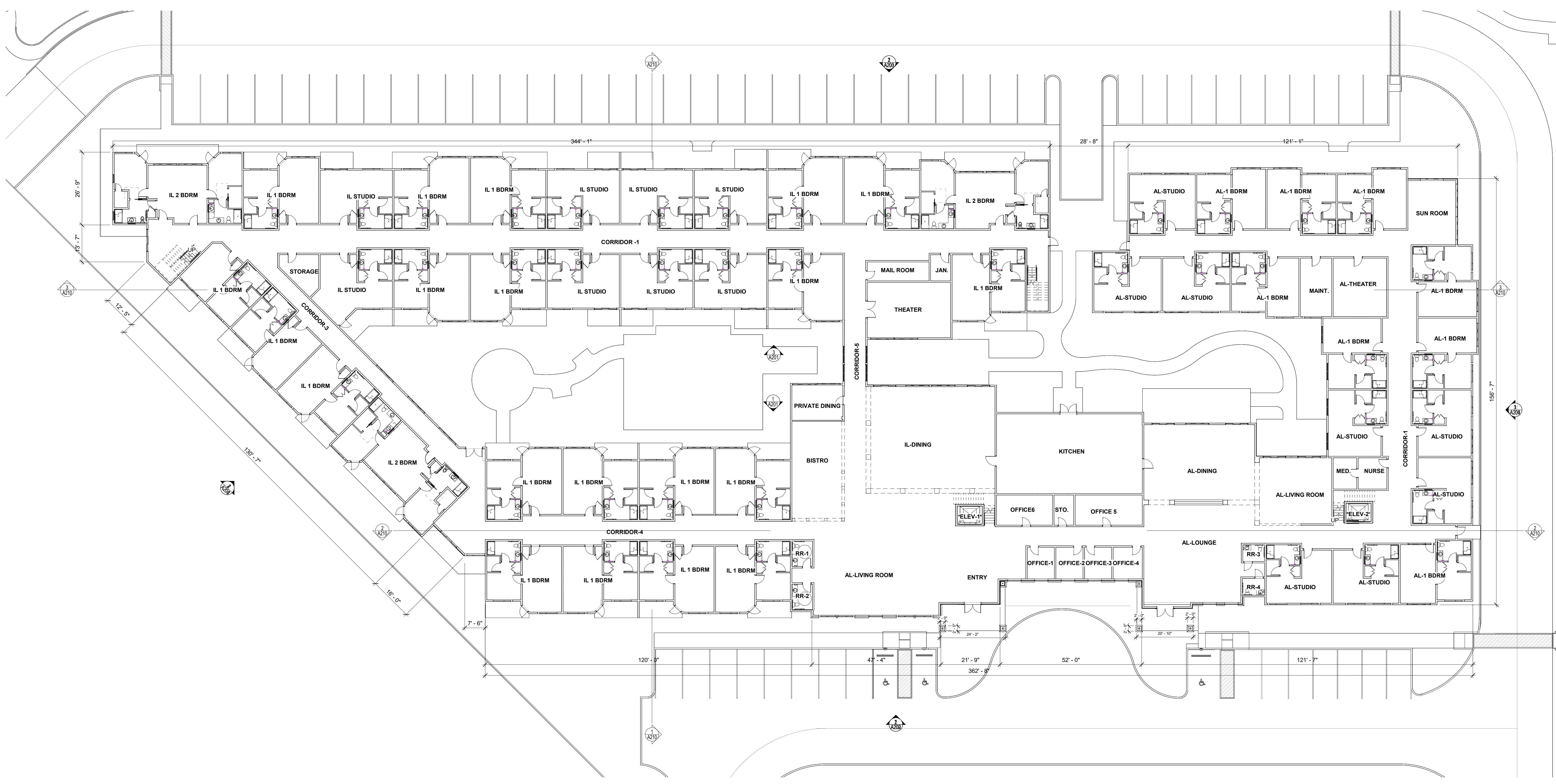

INDEPENDENT LIVING UNIT MIX			
Level	Name	Count	Occupancy
LEVEL 1	IL 1 BDRM	20	R2.1
LEVEL 1	IL 2 BDRM	3	R2.1
LEVEL 1	IL STUDIO	8	R2.1
LEVEL 1: 31		31	
LEVEL 2	IL 1 BDRM	23	R2.1
LEVEL 2	IL 2 BDRM	5	R2.1
LEVEL 2	IL STUDIO	5	R2.1
LEVEL 2: 33		33	

ASSISTED LIVING UNIT MIX			
Level	Name	Count	Occupancy
LEVEL 1	AL-1 BDRM	8	R2.1
LEVEL 1	AL-STUDIO	8	R2.1
LEVEL 1: 16		16	
LEVEL 2	AL-1 BDRM	11	R2.1
LEVEL 2	AL-STUDIO	8	R2.1
LEVEL 2: 19		19	

**1 COMPOSITE FLOOR PLAN - FIRST FLOOR**  
1/16" = 1'-0"



COPYRIGHTED DOCUMENT: THIS DRAWING AND THE INFORMATION CONTAINED HEREIN HAS BEEN GENERATED AND PROVIDED AS AN INSTRUMENT OF SERVICE FOR THE PROJECT THESE DOCUMENTS ARE THE SOLE PROPERTY OF GOREE ARCHITECTS, INC. ANY USE OF THESE DOCUMENTS DATA AND DESIGN OR REVERSE ENGINEERING OF THESE DOCUMENTS WITHOUT THE WRITTEN PERMISSION OF GOREE ARCHITECTS, INC. IS PROHIBITED.

CONSULTANTS

CONSULTANT #1 - DISCIPLINE  
CONSULTANT #1 - NAME  
ADDRESS  
PHONE NUMBER  
WEBSITE

LANDSCAPE

RIDGE LANDSCAPE ARCHITECTS  
8841 RESEARCH DR., #200, Irvine  
949-387-1323 EXT. 30

CONSULTANT #3 - DISCIPLINE

CONSULTANT #3 - NAME  
ADDRESS  
PHONE NUMBER  
WEBSITE

CONSULTANT #4 - DISCIPLINE

CONSULTANT #4 - NAME  
ADDRESS  
PHONE NUMBER  
WEBSITE

CONSULTANT #5 - DISCIPLINE

CONSULTANT #5 - NAME  
ADDRESS  
PHONE NUMBER  
WEBSITE

CONSULTANT #6 - DISCIPLINE

CONSULTANT #6 - NAME  
ADDRESS  
PHONE NUMBER  
WEBSITE

PROJECT NAME

**CREEKSTONE, LOOMIS.**

PROJECT DESCRIPTION

SENIOR LIVING COMMUNITY  
(ASSISTED LIVING &  
INDEPENDENT LIVING) AND  
STAND ALONE ACTIVE LIVING  
COTTAGES.

PROJECT ADDRESS

NW CORNER OF CHISOM TRAIL  
AND BOYINGTON ROAD,  
LOOMIS, CA 95650

OWNER INFORMATION  
BPG LOOMIS, LLC.  
153 CEDROS #1267  
SOLANA BEACH, CA 92075

GOREE PROJECT NUMBER

2305

STAMP / SIGNATURE

ISSUE DATE

11/01/23

ISSUE HISTORY

DATE	MARK	DESCRIPTION
11/01/2023		PLANNING SUBMITTAL

KEY PLAN

SHEET NAME

COMPOSITE FLOOR PLAN -  
SECOND FLOOR

SHEET NUMBER

**A111**

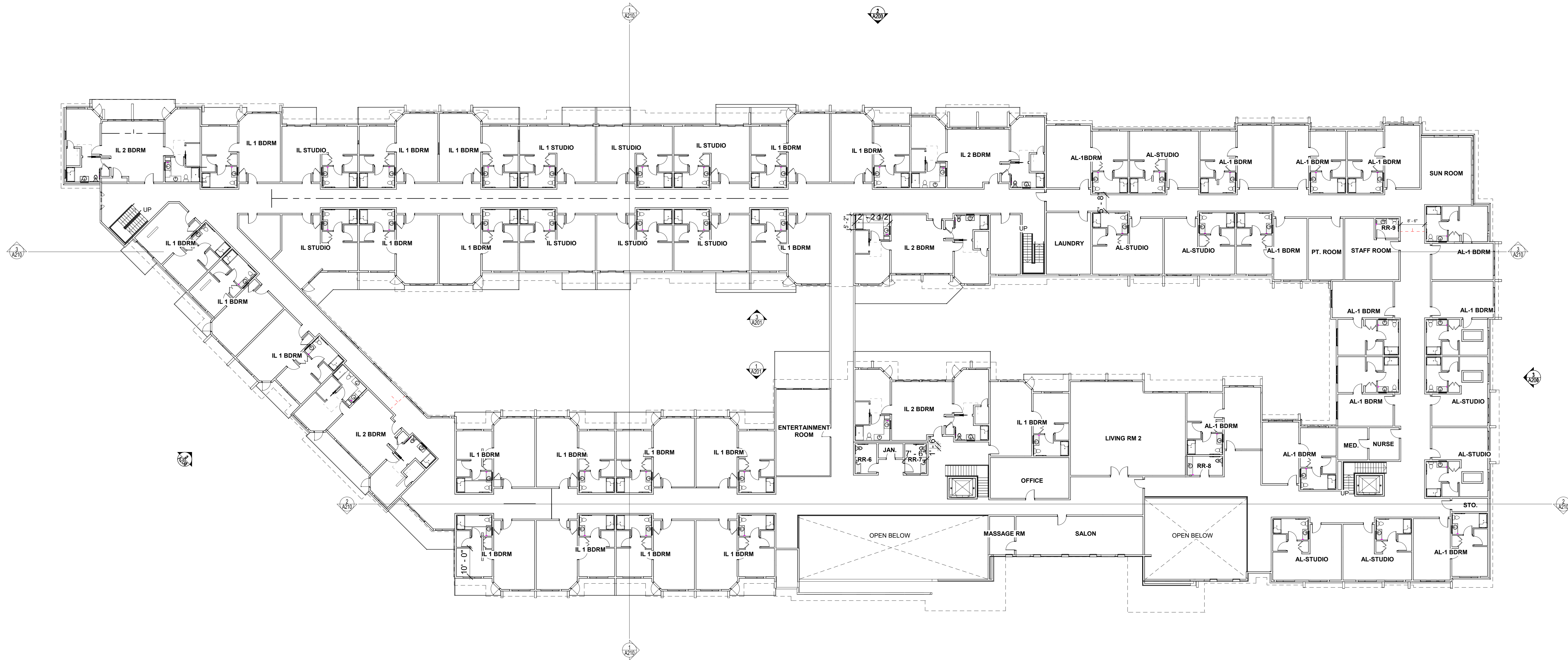

**1 FLOOR PLAN - LEVEL 2**  
1/16" = 1'-0"

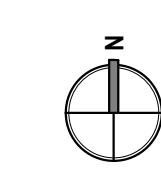

COPYRIGHTED DOCUMENT: THIS DRAWING AND THE INFORMATION CONTAINED HEREIN IS THE SOLE PROPERTY OF GOREE ARCHITECTS, INC. ANY USE OF THESE DOCUMENTS DATA AND DESIGN OR REPRODUCTION THEREOF WITHOUT THE WRITTEN PERMISSION OF GOREE ARCHITECTS, INC. IS PROHIBITED.

© GOREE WHITFIELD 2023

COPYRIGHTED DOCUMENT: THIS DRAWING AND THE INFORMATION CONTAINED HEREIN IS THE SOLE PROPERTY OF GOREE WHITFIELD, INC. ANY USE OF THESE DOCUMENTS FOR ANY OTHER PROJECT WITHOUT THE WRITTEN PERMISSION OF GOREE WHITFIELD, INC. IS PROHIBITED.

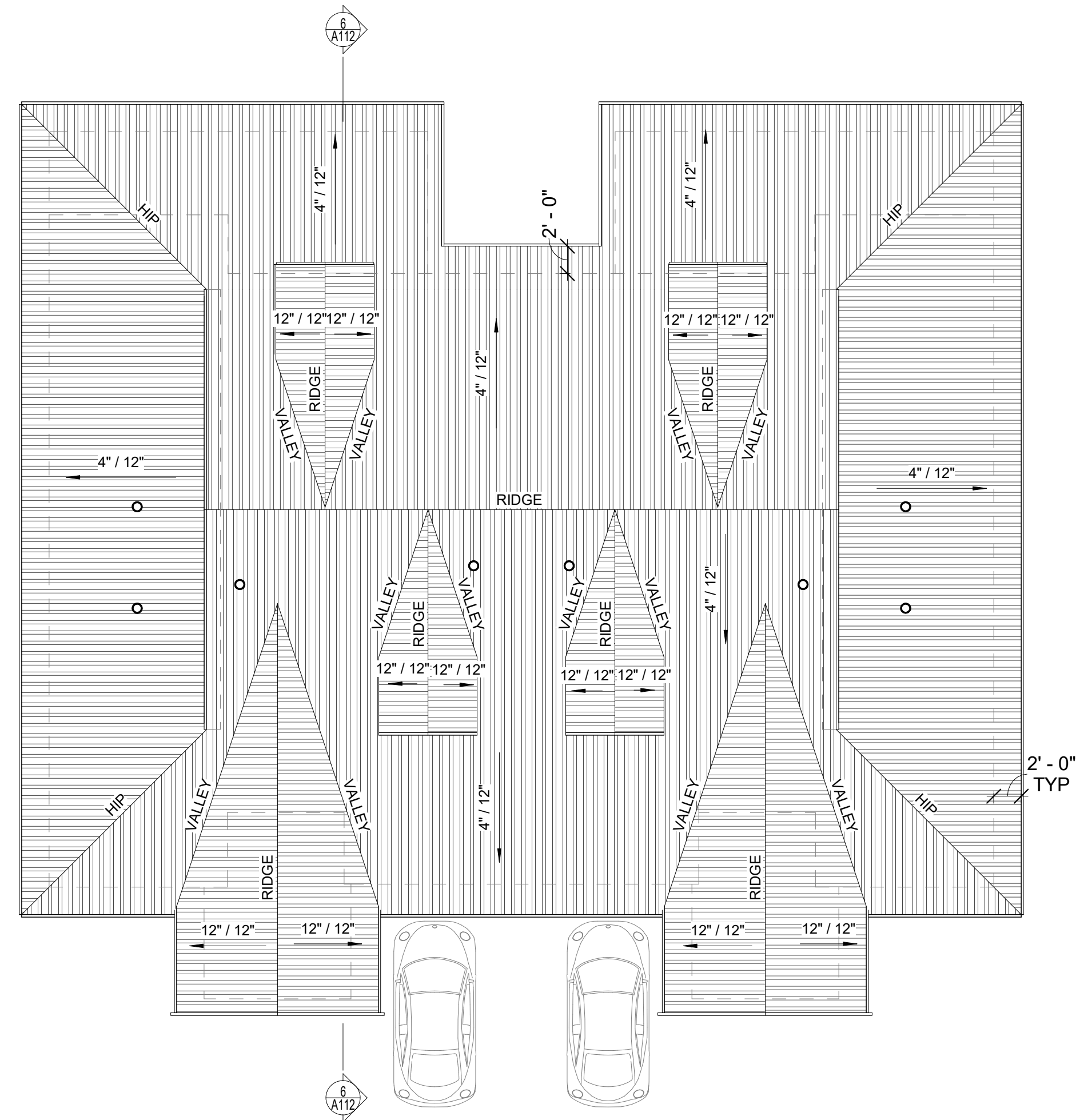

**5 COTTAGE - ROOF PLAN**  
1/8" = 1'-0"

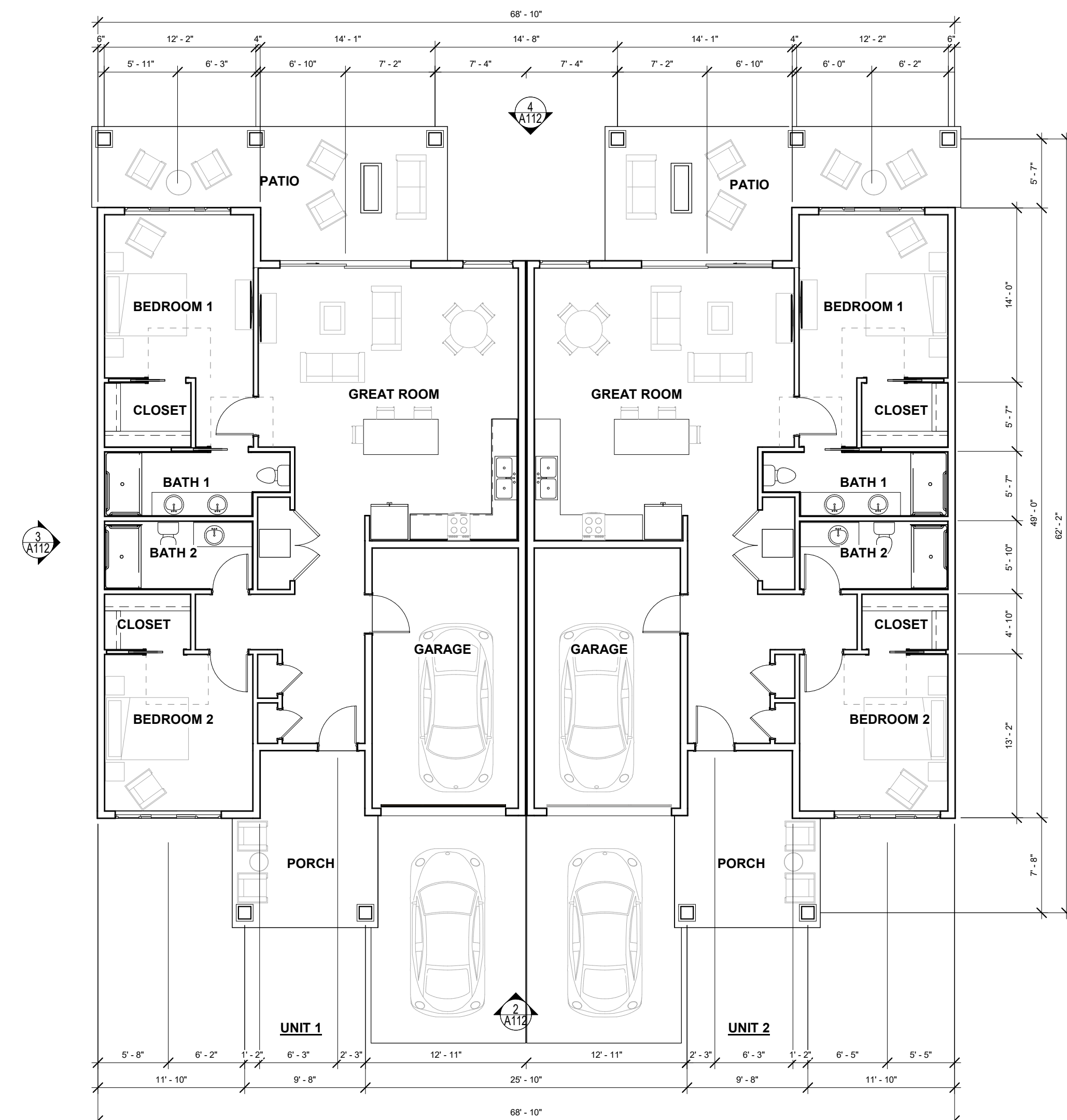

**1 COTTAGE FLOOR PLAN**  
1/8" = 1'-0"

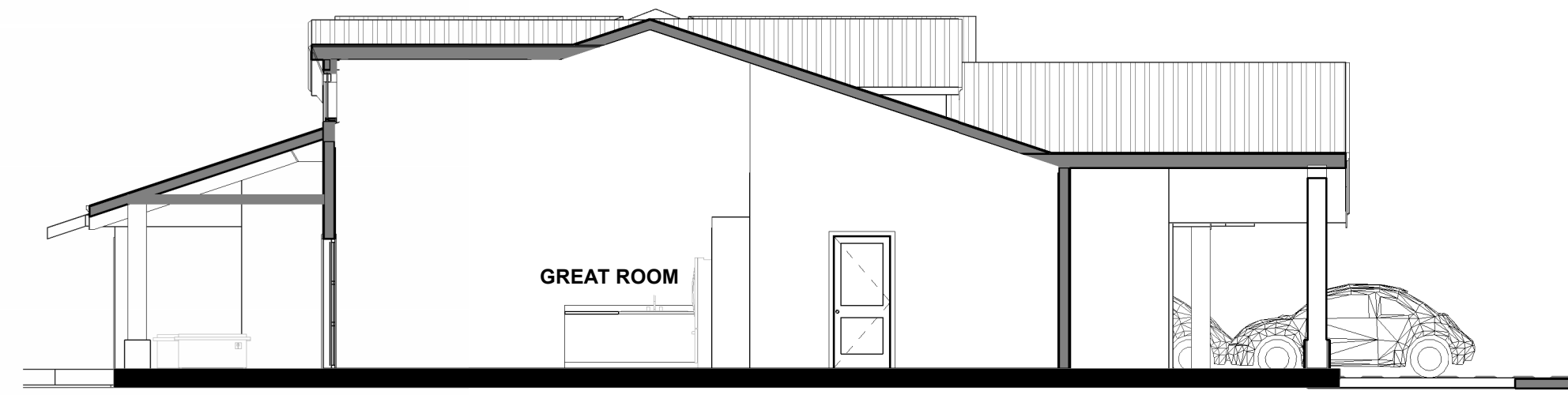

**6 SECTION**  
1/8" = 1'-0"

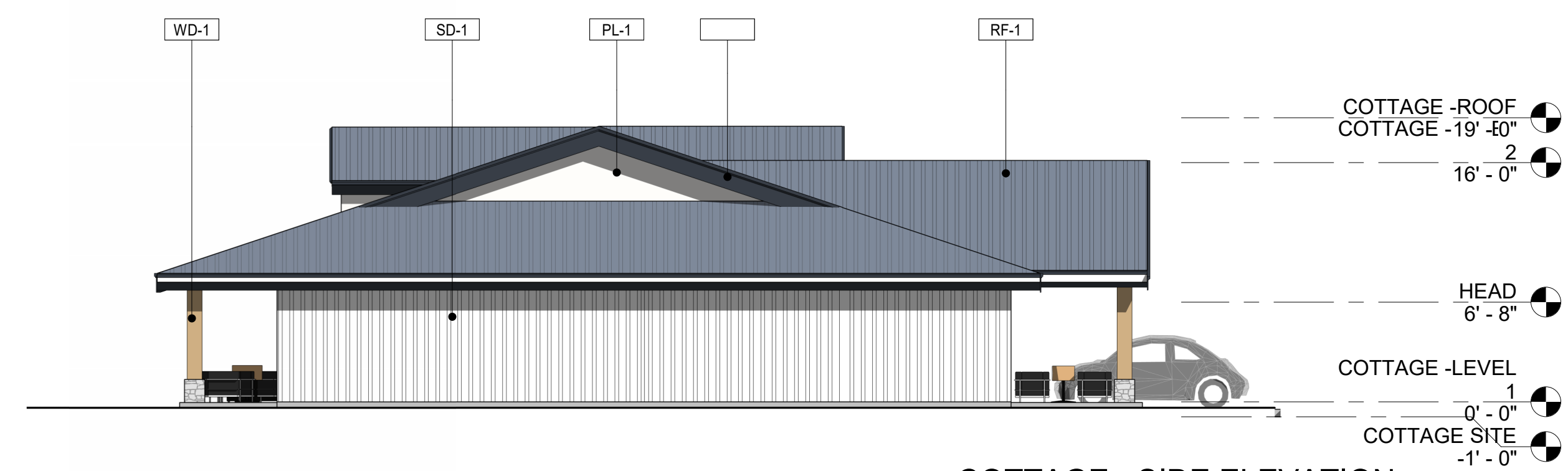

**3 COTTAGE - SIDE ELEVATION**  
1/8" = 1'-0"



**4 COTTAGE REAR ELEVATION**  
1/8" = 1'-0"

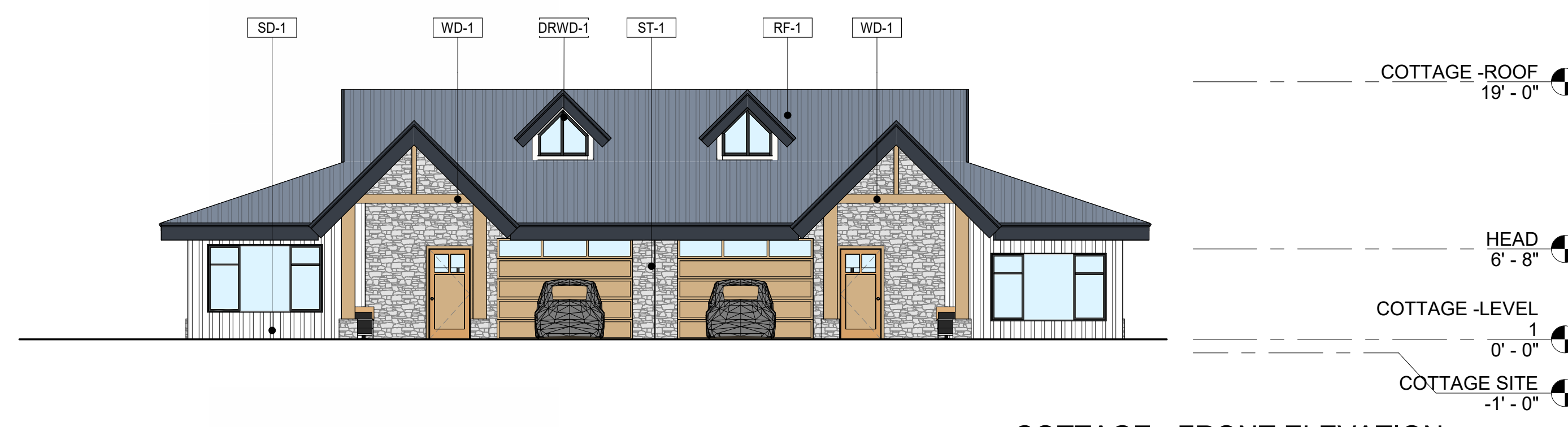

**2 COTTAGE - FRONT ELEVATION**  
1/8" = 1'-0"





**BUILDABLE FLOOR AREA (PER LOOMIS MUNICIPAL CODE):**  
(EXCLUDES STAIRS, SHAFTS & ELEVATORS ON UPPER FLOORS)

<b>TYPICAL UNIT 1 CONDITIONED SPACE:</b>	
FIRST FLOOR:	1,559 SF
TOTAL CONDITIONED:	1,559 SF
<b>TYPICAL UNIT 1 UNCONDITIONED SPACE:</b>	
ENTRY PORCH:	149 SF
PATIO:	250 SF
TOTAL UNCONDITIONED:	399 SF
<b>TYPICAL UNIT 2 CONDITIONED SPACE:</b>	
FIRST FLOOR:	1,559 SF
TOTAL CONDITIONED:	1,559 SF
<b>TYPICAL UNIT 2 UNCONDITIONED SPACE:</b>	
ENTRY PORCH:	149 SF
PATIO:	250 SF
TOTAL UNCONDITIONED:	399 SF
<b>TOTAL CONDITIONED SPACE PER COTTAGE:</b>	
TYPICAL UNIT 1:	1,559 SF
TYPICAL UNIT 2:	1,559 SF
TOTAL CONDITIONED:	3,118 SF
<b>TOTAL UNCONDITIONED SPACE PER COTTAGE:</b>	
TYPICAL UNIT 1:	399 SF
TYPICAL UNIT 2:	399 SF
TOTAL UNCONDITIONED:	798 SF

**MECHANICAL LEGEND**

○ LOCATION OF MECHANICAL EXHAUST

**MATERIAL LEGEND**

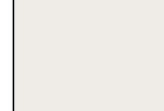
-  WINDOWS, DOORS, & RAILING: DRWD-1 CHARCOAL
-  WOOD LOUVERS, EXPOSED BEAMS, & COLUMNS: WD-1 MEDIUM GREY
-  STONE VENEER: ST-1 CREATIVE MINES FOGBANK
-  VERTICAL BOARD & BATTEN SIDING, WOOD FASCIA COLOR: SD-1 ARCTIC WHITE PLUS
-  STANDING SEAM ROOF: RF-1 MEDIUM GREY
-  STUCCO: PL-1 SW 7005 PURE WHITE

CONSULTANTS  
**CONSULTANT #1 - DISCIPLINE**  
**CONSULTANT #1 - NAME**  
ADDRESS  
PHONE NUMBER  
WEBSITE

LANDSCAPE  
**CONSULTANT #3 - DISCIPLINE**  
**CONSULTANT #3 - NAME**  
ADDRESS  
PHONE NUMBER  
WEBSITE

**CONSULTANT #3 - DISCIPLINE**  
**CONSULTANT #3 - NAME**  
ADDRESS  
PHONE NUMBER  
WEBSITE

**CONSULTANT #4 - DISCIPLINE**  
**CONSULTANT #4 - NAME**  
ADDRESS  
PHONE NUMBER  
WEBSITE

**CONSULTANT #5 - DISCIPLINE**  
**CONSULTANT #5 - NAME**  
ADDRESS  
PHONE NUMBER  
WEBSITE

**CONSULTANT #6 - DISCIPLINE**  
**CONSULTANT #6 - NAME**  
ADDRESS  
PHONE NUMBER  
WEBSITE

PROJECT NAME

**CREEKSTONE, LOOMIS.**

PROJECT DESCRIPTION

SENIOR LIVING COMMUNITY (ASSISTED LIVING & INDEPENDENT LIVING) AND STAND ALONE ACTIVE LIVING COTTAGES.

PROJECT ADDRESS

NW CORNER OF CHISOM TRAIL AND BOYINGTON ROAD, LOOMIS, CA 95650

OWNER INFORMATION

BPG LOOMIS, LLC.  
153 CEDROS #1267  
SOLANA BEACH, CA 92075

GOREE PROJECT NUMBER

2305

STAMP / SIGNATURE

ISSUE DATE

11/01/23

ISSUE HISTORY

DATE:	MARK:	DESCRIPTION:
11/01/2023		PLANNING SUBMITTAL

KEY PLAN

SHEET NAME

TYPICAL COTTAGE FLOOR PLAN & ELEVATIONS

SHEET NUMBER

**A112**



CONSULTANTS

CONSULTANT #1 - DISCIPLINE  
CONSULTANT #1 - NAME  
ADDRESS  
PHONE NUMBER  
WEBSITE

LANDSCAPE

LANDSCAPE ARCHITECTS  
8841 RESEARCH DR., #200, Irvine  
949-387-1323 EXT. 30

CONSULTANT #3 - DISCIPLINE

CONSULTANT #3 - NAME  
ADDRESS  
PHONE NUMBER  
WEBSITE

CONSULTANT #4 - DISCIPLINE

CONSULTANT #4 - NAME  
ADDRESS  
PHONE NUMBER  
WEBSITE

CONSULTANT #5 - DISCIPLINE

CONSULTANT #5 - NAME  
ADDRESS  
PHONE NUMBER  
WEBSITE

CONSULTANT #6 - DISCIPLINE

CONSULTANT #6 - NAME  
ADDRESS  
PHONE NUMBER  
WEBSITE

PROJECT NAME

**CREEKSTONE, LOOMIS.**

PROJECT DESCRIPTION

SENIOR LIVING COMMUNITY  
(ASSISTED LIVING &  
INDEPENDENT LIVING) AND  
STAND ALONE ACTIVE LIVING  
COTTAGES .

PROJECT ADDRESS

NW CORNER OF CHISOM TRAIL  
AND BOYINGTON ROAD,  
LOOMIS, CA 95650

OWNER INFORMATION

BPG LOOMIS, LLC.  
153 CEDROS #1267  
SOLANA BEACH, CA 92075

GOREE PROJECT NUMBER

2305

STAMP / SIGNATURE

ISSUE DATE

11/01/23

ISSUE HISTORY

DATE	MARK	DESCRIPTION
11/01/2023		PLANNING SUBMITTAL

KEY PLAN

SHEET NAME

ROOF PLAN

SHEET NUMBER

**A190**

COPYRIGHTED DOCUMENT: THIS DRAWING AND THE INFORMATION CONTAINED HEREIN IS THE SOLE PROPERTY OF GOREE ARCHITECTS, INC. ANY USE OF THESE DOCUMENTS DATA AND DESIGN OR REVERSE ENGINEERING WITHOUT THE WRITTEN PERMISSION OF GOREE ARCHITECTS, INC. IS PROHIBITED.

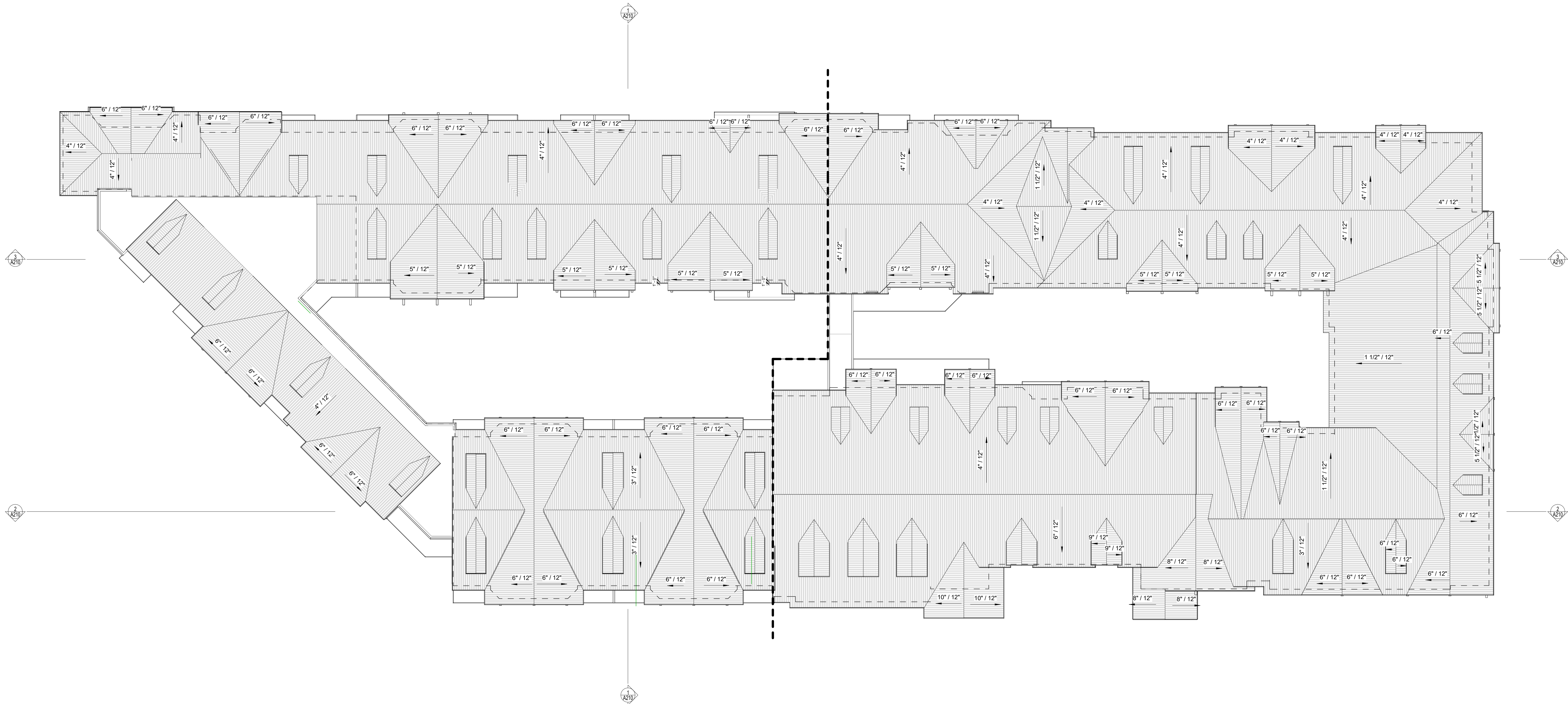

**1 ROOF PLAN**  
1/16" = 1'-0"

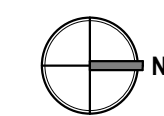

CONSULTANTS

CONSULTANT #1 - DISCIPLINE  
**CONSULTANT #1 - NAME**  
ADDRESS  
PHONE NUMBER  
WEBSITE

LANDSCAPE  
**RIDGE LANDSCAPE ARCHITECTS**  
8841 RESEARCH DR., #200, Irvine  
949-387-1323 EXT. 30

CONSULTANT #3 - DISCIPLINE  
**CONSULTANT #3 - NAME**  
ADDRESS  
PHONE NUMBER  
WEBSITE

CONSULTANT #4 - DISCIPLINE  
**CONSULTANT #4 - NAME**  
ADDRESS  
PHONE NUMBER  
WEBSITE

CONSULTANT #5 - DISCIPLINE  
**CONSULTANT #5 - NAME**  
ADDRESS  
PHONE NUMBER  
WEBSITE

CONSULTANT #6 - DISCIPLINE  
**CONSULTANT #6 - NAME**  
ADDRESS  
PHONE NUMBER  
WEBSITE

PROJECT NAME

**CREEKSTONE, LOOMIS.**

PROJECT DESCRIPTION

SENIOR LIVING COMMUNITY  
(ASSISTED LIVING &  
INDEPENDENT LIVING) AND  
STAND ALONE ACTIVE LIVING  
COTTAGES .

PROJECT ADDRESS

NW CORNER OF CHISOM TRAIL  
AND BOYINGTON ROAD,  
LOOMIS, CA 95650

OWNER INFORMATION  
**BPG LOOMIS, LLC.**  
153 CEDROS #1267  
SOLANA BEACH, CA 92075

GOREE PROJECT NUMBER

2305

STAMP / SIGNATURE

ISSUE DATE

11/01/23

ISSUE HISTORY

DATE	MARK	DESCRIPTION
11/01/2023		PLANNING SUBMITTAL

KEY PLAN

SHEET NAME  
**BUILDING ELEVATIONS**

SHEET NUMBER

**A200**



**4 SOUTH ELEVATION**  
1/16" = 1'-0"



**3 NORTH ELEVATION**  
1/16" = 1'-0"

2 / A203 1 / A203



**2 WEST ELEVATION**  
1/16" = 1'-0"



**1 EAST ELEVATION**  
1/16" = 1'-0"

**MATERIAL LEGEND**

	WINDOWS, DOORS, & RAILING: <b>DRWD-1</b> CHARCOAL		STONE VENEER: <b>ST-1</b> CREATIVE MINES FOGBANK		STANDING SEAM ROOF: <b>RF-1</b> MEDIUM GREY
	WOOD LOUVERS, EXPOSED BEAMS, & COLUMNS: <b>WD-1</b> BEIGE		VERTICAL BOARD & BATTEN SIDING, WOOD FASCIA COLOR: <b>SD-1</b> ARCTIC WHITE PLUS		STUCCO: <b>PL-1</b> SW 7005 PURE WHITE

CONSULTANTS  
**CONSULTANT #1 - DISCIPLINE**  
**CONSULTANT #1 - NAME**  
ADDRESS  
PHONE NUMBER  
WEBSITE

LANDSCAPE  
**RIDGE LANDSCAPE ARCHITECTS**  
8841 RESEARCH DR., #200, Irvine  
949-387-1323 EXT. 30

**CONSULTANT #3 - DISCIPLINE**  
**CONSULTANT #3 - NAME**  
ADDRESS  
PHONE NUMBER  
WEBSITE

**CONSULTANT #4 - DISCIPLINE**  
**CONSULTANT #4 - NAME**  
ADDRESS  
PHONE NUMBER  
WEBSITE

**CONSULTANT #5 - DISCIPLINE**  
**CONSULTANT #5 - NAME**  
ADDRESS  
PHONE NUMBER  
WEBSITE

**CONSULTANT #6 - DISCIPLINE**  
**CONSULTANT #6 - NAME**  
ADDRESS  
PHONE NUMBER  
WEBSITE

PROJECT NAME

**CREEKSTONE, LOOMIS.**

PROJECT DESCRIPTION

SENIOR LIVING COMMUNITY  
(ASSISTED LIVING &  
INDEPENDENT LIVING) AND  
STAND ALONE ACTIVE LIVING  
COTTAGES .

PROJECT ADDRESS

NW CORNER OF CHISOM TRAIL  
AND BOYINGTON ROAD,  
LOOMIS, CA 95650

OWNER INFORMATION

BPG LOOMIS, LLC.  
153 CEDROS #1267  
SOLANA BEACH, CA 92075

GOREE PROJECT NUMBER

2305

STAMP / SIGNATURE

ISSUE DATE

11/01/23

ISSUE HISTORY

DATE	MARK	DESCRIPTION
11/01/2023		PLANNING SUBMITTAL

KEY PLAN

SHEET NAME  
**BUILDING ELEVATIONS**

SHEET NUMBER

**A201**



**3 COURTYARD WEST ELEVATION**  
1/16" = 1'-0"



**1 COURTYARD EAST ELEVATION**  
1/16" = 1'-0"

**MATERIAL LEGEND**

	WINDOWS, DOORS, & RAILING: <b>DRWD-1</b> CHARCOAL		STONE VENEER: <b>ST-1</b> CREATIVE MINES FOGBANK		STANDING SEAM ROOF: <b>RF-1</b> MEDIUM GREY
	WOOD LOUVERS, EXPOSED BEAMS, & COLUMNS: <b>WD-1</b> BEIGE		VERTICAL BOARD & BATTEN SIDING, WOOD FASCIA COLOR: <b>SD-1</b> ARCTIC WHITE PLUS		STUCCO - <b>PL-1</b> SW 7005 PURE WHITE

CONSULTANTS  
CONSULTANT #1 - DISCIPLINE  
CONSULTANT #1 - NAME  
ADDRESS  
PHONE NUMBER  
WEBSITE

LANDSCAPE  
RIDGE LANDSCAPE ARCHITECTS  
8841 RESEARCH DR., #200, Irvine  
949-387-1323 EXT. 30

CONSULTANT #3 - DISCIPLINE  
CONSULTANT #3 - NAME  
ADDRESS  
PHONE NUMBER  
WEBSITE

CONSULTANT #4 - DISCIPLINE  
CONSULTANT #4 - NAME  
ADDRESS  
PHONE NUMBER  
WEBSITE

CONSULTANT #5 - DISCIPLINE  
CONSULTANT #5 - NAME  
ADDRESS  
PHONE NUMBER  
WEBSITE

CONSULTANT #6 - DISCIPLINE  
CONSULTANT #6 - NAME  
ADDRESS  
PHONE NUMBER  
WEBSITE

PROJECT NAME

**CREEKSTONE, LOOMIS.**

PROJECT DESCRIPTION

SENIOR LIVING COMMUNITY  
(ASSISTED LIVING &  
INDEPENDENT LIVING) AND  
STAND ALONE ACTIVE LIVING  
COTTAGES .

PROJECT ADDRESS

NW CORNER OF CHISOM TRAIL  
AND BOYINGTON ROAD,  
LOOMIS, CA 95650

OWNER INFORMATION

BPG LOOMIS, LLC.  
153 CEDROS #1267  
SOLANA BEACH, CA 92075

GOREE PROJECT NUMBER

2305

STAMP / SIGNATURE

ISSUE DATE

11/01/23

ISSUE HISTORY

DATE	MARK	DESCRIPTION
11/01/2023		PLANNING SUBMITTAL

KEY PLAN

SHEET NAME

**ENLARGED BUILDING  
ELEVATIONS**

SHEET NUMBER

**A202**

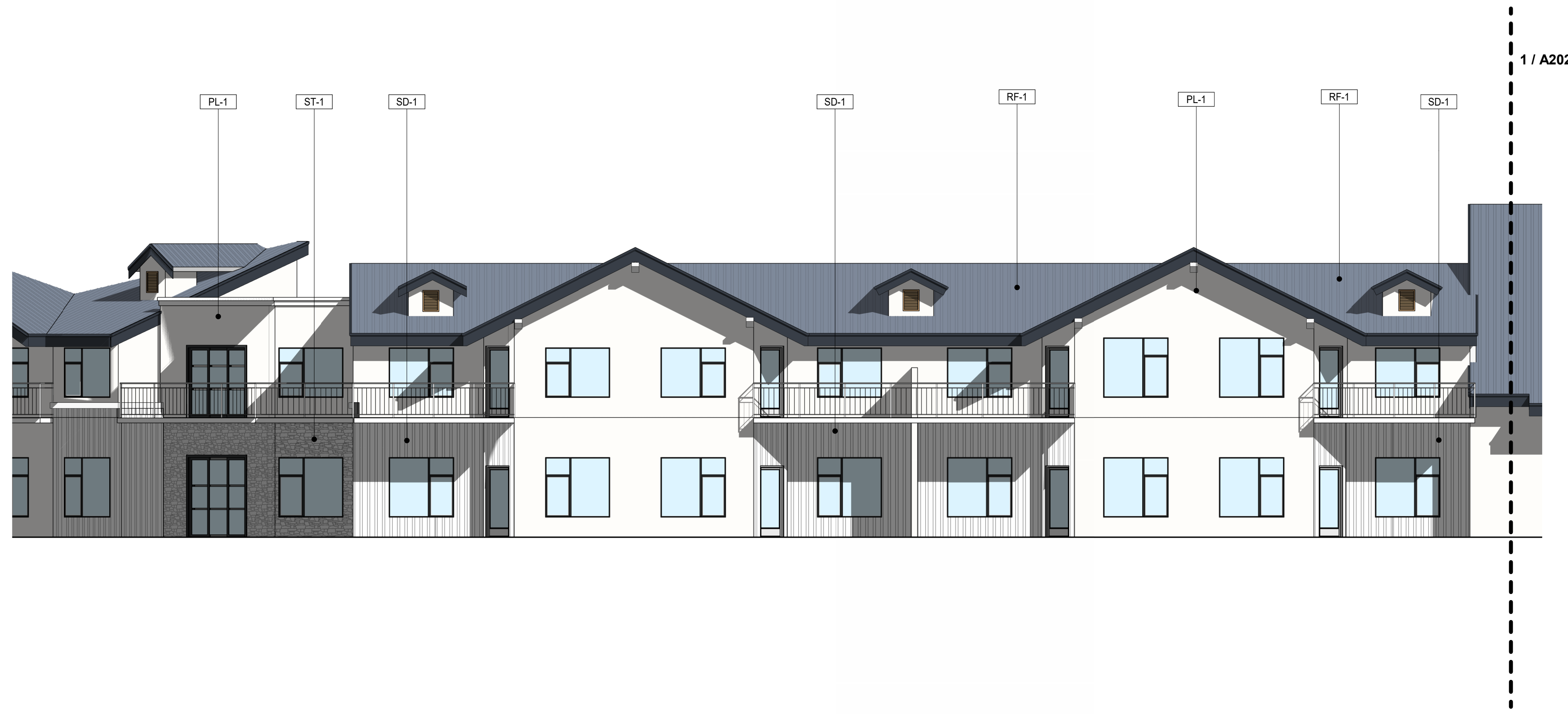

**2 EAST ELEVATION PART B**  
1/8" = 1'-0"



**1 EAST ELEVATION -PART A**  
1/8" = 1'-0"

**MATERIAL LEGEND**

	WINDOWS, DOORS, & RAILING: <b>DRWD-1</b> CHARCOAL		STONE VENEER: <b>ST-1</b> CREATIVE MINES FOGBANK		STANDING SEAM ROOF: <b>RF-1</b> MEDIUM GREY
	WOOD LOUVERS, EXPOSED BEAMS, & COLUMNS: <b>WD-1</b> MEDIUM GREY		VERTICAL BOARD & BATTEN SIDING, WOOD FASCIA COLOR: <b>SD-1</b> ARCTIC WHITE PLUS		STUCCO: <b>PL-1</b> SW 7005 PURE WHITE

CONSULTANTS  
CONSULTANT #1 - DISCIPLINE  
CONSULTANT #1 - NAME  
ADDRESS  
PHONE NUMBER  
WEBSITE

LANDSCAPE  
RIDGE LANDSCAPE ARCHITECTS  
8841 RESEARCH DR., #200, Irvine  
949-387-1323 EXT. 30

CONSULTANT #3 - DISCIPLINE  
CONSULTANT #3 - NAME  
ADDRESS  
PHONE NUMBER  
WEBSITE

CONSULTANT #4 - DISCIPLINE  
CONSULTANT #4 - NAME  
ADDRESS  
PHONE NUMBER  
WEBSITE

CONSULTANT #5 - DISCIPLINE  
CONSULTANT #5 - NAME  
ADDRESS  
PHONE NUMBER  
WEBSITE

CONSULTANT #6 - DISCIPLINE  
CONSULTANT #6 - NAME  
ADDRESS  
PHONE NUMBER  
WEBSITE

PROJECT NAME  
**CREEKSTONE, LOOMIS.**

PROJECT DESCRIPTION  
SENIOR LIVING COMMUNITY  
(ASSISTED LIVING &  
INDEPENDENT LIVING) AND  
STAND ALONE ACTIVE LIVING  
COTTAGES .

PROJECT ADDRESS  
NW CORNER OF CHISOM TRAIL  
AND BOYINGTON ROAD,  
LOOMIS, CA 95650

OWNER INFORMATION  
BPG LOOMIS, LLC.  
153 CEDROS #1267  
SOLANA BEACH, CA 92075

GOREE PROJECT NUMBER  
2305

STAMP / SIGNATURE

ISSUE DATE  
11/01/23

DATE:	MARK:	DESCRIPTION:
11/01/2023		PLANNING SUBMITTAL

KEY PLAN

SHEET NAME  
**ENLARGED BUILDING  
ELEVATIONS**

SHEET NUMBER

**A203**









**2 WEST ELEVATION - PART B**  
1/8" = 1'-0"

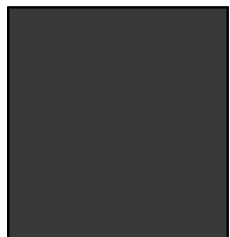

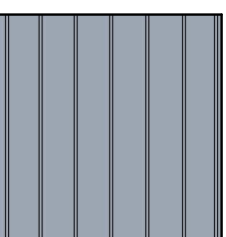
**1 WEST ELEVATION - PART A**  
1/8" = 1'-0"

**MATERIAL LEGEND**

	WINDOWS, DOORS, & RAILING: <b>DRWD-1</b> CHARCOAL		STONE VENEER: <b>ST-1</b> CREATIVE MINES FOGBANK		STANDING SEAM ROOF: <b>RF-1</b> MEDIUM GREY
	WOOD LOUVERS, EXPOSED BEAMS, & COLUMNS: <b>WD-1</b> MEDIUM GREY		VERTICAL BOARD & BATTEN SIDING, WOOD FASCIA COLOR: <b>SD-1</b> ARCTIC WHITE PLUS		STUCCO: <b>PL-1</b> SW 7005 PURE WHITE

CONSULTANTS  
**CONSULTANT #1 - DISCIPLINE**  
**CONSULTANT #1 - NAME**  
ADDRESS  
PHONE NUMBER  
WEBSITE

LANDSCAPE  
**RIDGE LANDSCAPE ARCHITECTS**  
8841 RESEARCH DR., #200, Irvine  
949-387-1323 EXT. 30

**CONSULTANT #3 - DISCIPLINE**  
**CONSULTANT #3 - NAME**  
ADDRESS  
PHONE NUMBER  
WEBSITE

**CONSULTANT #4 - DISCIPLINE**  
**CONSULTANT #4 - NAME**  
ADDRESS  
PHONE NUMBER  
WEBSITE

**CONSULTANT #5 - DISCIPLINE**  
**CONSULTANT #5 - NAME**  
ADDRESS  
PHONE NUMBER  
WEBSITE

**CONSULTANT #6 - DISCIPLINE**  
**CONSULTANT #6 - NAME**  
ADDRESS  
PHONE NUMBER  
WEBSITE

PROJECT NAME

**CREEKSTONE, LOOMIS.**

PROJECT DESCRIPTION

SENIOR LIVING COMMUNITY  
(ASSISTED LIVING &  
INDEPENDENT LIVING) AND  
STAND ALONE ACTIVE LIVING  
COTTAGES .

PROJECT ADDRESS

NW CORNER OF CHISOM TRAIL  
AND BOYINGTON ROAD,  
LOOMIS, CA 95650

OWNER INFORMATION

BPG LOOMIS, LLC.  
153 CEDROS #1267  
SOLANA BEACH, CA 92075

GOREE PROJECT NUMBER

2305

STAMP / SIGNATURE

ISSUE DATE

11/01/23

ISSUE HISTORY

DATE	MARK	DESCRIPTION
11/01/2023		PLANNING SUBMITTAL

KEY PLAN

SHEET NAME  
**ENLARGED BUILDING  
ELEVATIONS**

SHEET NUMBER

**A204**

COPYRIGHTED DOCUMENT: THIS DRAWING AND THE INFORMATION CONTAINED HEREIN HAS BEEN GENERATED AND PROVIDED AS AN INSTRUMENT OF SERVICE FOR THE PROJECT. THESE DOCUMENTS ARE THE SOLE PROPERTY OF GOREE ARCHITECTS, INC. ANY USE OF THESE DOCUMENTS, DATA AND DESIGN OR REVERSE ENGINEERING OF THESE DOCUMENTS WITHOUT THE WRITTEN PERMISSION OF GOREE ARCHITECTS, INC. IS PROHIBITED.

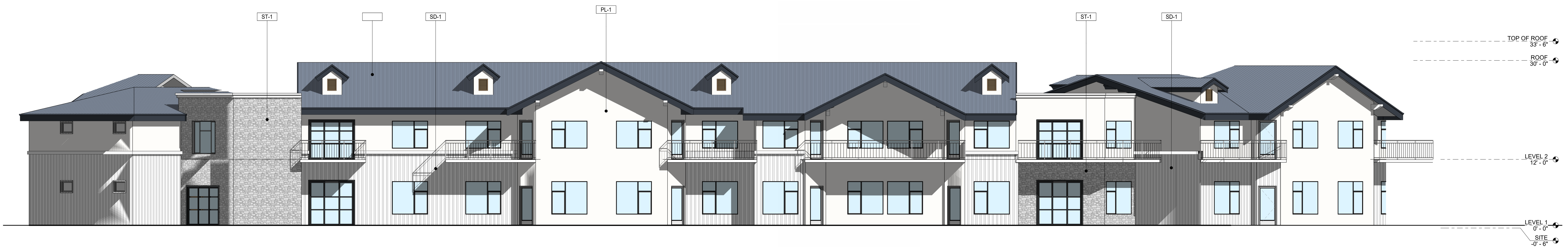

**2 SOUTH ELEVATION**  
1/8" = 1'-0"



**1 NORTH ELEVATION**  
1/8" = 1'-0"

**MATERIAL LEGEND**

	WINDOWS, DOORS, & RAILING: <b>DRWD-1</b> CHARCOAL		STONE VENEER: <b>ST-1</b> CREATIVE MINES FOGBANK		STANDING SEAM ROOF: <b>RF-1</b> MEDIUM GREY
	WOOD LOUVERS, EXPOSED BEAMS, & COLUMNS: <b>WD-1</b> MEDIUM GREY		VERTICAL BOARD & BATTEN SIDING, WOOD FASCIA COLOR: <b>SD-1</b> ARCTIC WHITE PLUS		STUCCO: <b>PL-1</b> SW 7005 PURE WHITE

CONSULTANTS

CONSULTANT #1 - DISCIPLINE  
CONSULTANT #1 - NAME  
ADDRESS  
PHONE NUMBER  
WEBSITE

LANDSCAPE  
RIDGE LANDSCAPE ARCHITECTS  
8841 RESEARCH DR., #200, Irvine  
949-387-1323 EXT. 30

CONSULTANT #3 - DISCIPLINE  
CONSULTANT #3 - NAME  
ADDRESS  
PHONE NUMBER  
WEBSITE

CONSULTANT #4 - DISCIPLINE  
CONSULTANT #4 - NAME  
ADDRESS  
PHONE NUMBER  
WEBSITE

CONSULTANT #5 - DISCIPLINE  
CONSULTANT #5 - NAME  
ADDRESS  
PHONE NUMBER  
WEBSITE

CONSULTANT #6 - DISCIPLINE  
CONSULTANT #6 - NAME  
ADDRESS  
PHONE NUMBER  
WEBSITE

PROJECT NAME

**CREEKSTONE, LOOMIS.**

PROJECT DESCRIPTION

SENIOR LIVING COMMUNITY  
(ASSISTED LIVING &  
INDEPENDENT LIVING) AND  
STAND ALONE ACTIVE LIVING  
COTTAGES.

PROJECT ADDRESS

NW CORNER OF CHISOM TRAIL  
AND BOYINGTON ROAD,  
LOOMIS, CA 95650

OWNER INFORMATION

BPG LOOMIS, LLC.  
153 CEDROS #1267  
SOLANA BEACH, CA 92075

GOREE PROJECT NUMBER

2305

STAMP / SIGNATURE

ISSUE DATE

11/01/23

ISSUE HISTORY

DATE	MARK	DESCRIPTION
11/01/2023		PLANNING SUBMITTAL

KEY PLAN

SHEET NAME  
**BUILDING SECTION**

SHEET NUMBER

**A210**

COPYRIGHTED DOCUMENT: THIS DRAWING AND THE INFORMATION PROVIDED AS AN INSTRUMENT OF SERVICE FOR THE PROJECT THESE DOCUMENTS ARE THE SOLE PROPERTY OF GOREE ARCHITECTS, INC. ANY USE OF THESE DOCUMENTS DATA AND DESIGN OR REVERSE ENGINEERED OR OTHER THAN THOSE ASSOCIATED WITH THIS PROJECT WITHOUT THE EXPRESSED WRITTEN PERMISSION OF GOREE ARCHITECTS, INC. IS PROHIBITED.

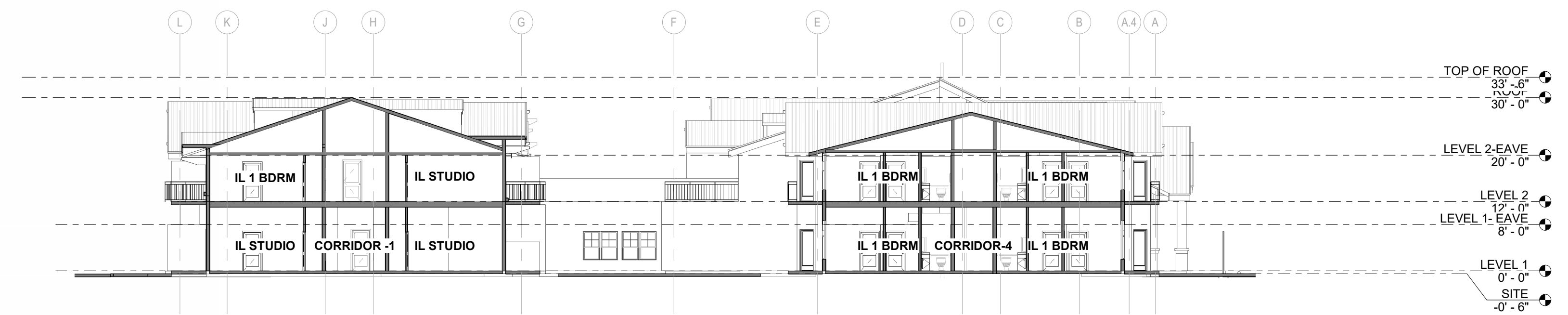

**1 SECTION 1**  
1/16" = 1'-0"

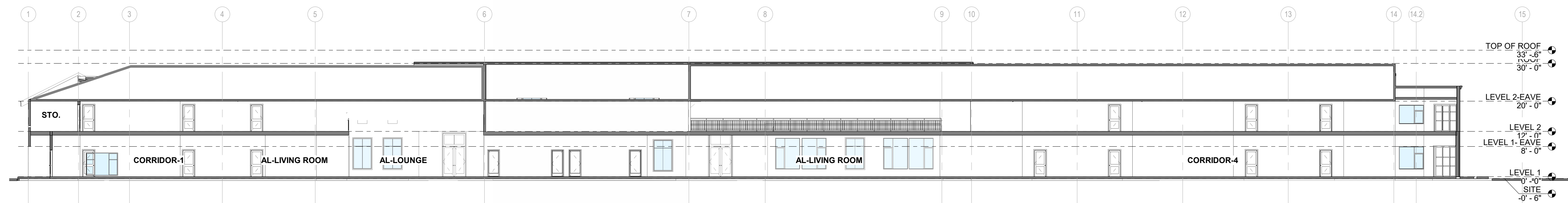

**2 SECTION 2**  
1/16" = 1'-0"

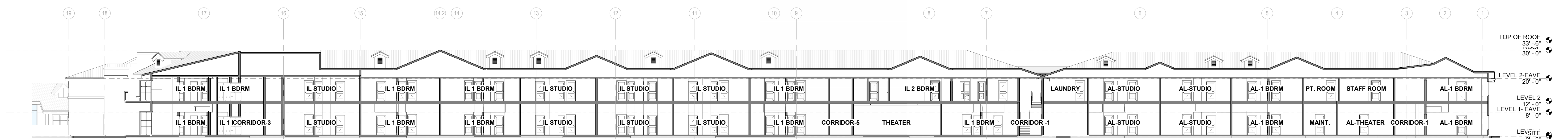

**3 SECTION 3**  
1/16" = 1'-0"

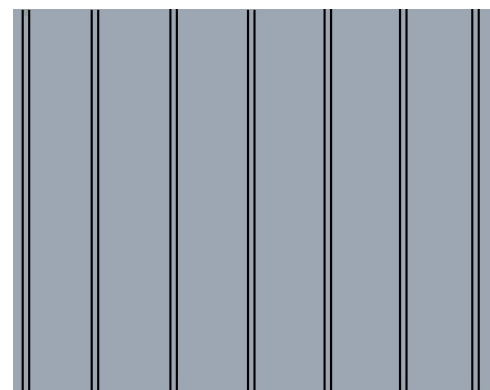

STANDING SEAM ROOF: RF1  
MEDIUM GREY

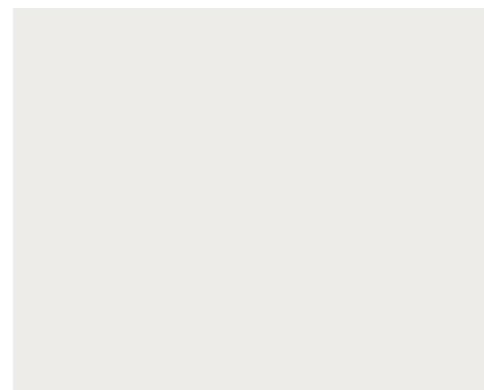

STUCCO : PL-1  
SW 7005 PURE WHITE



WINDOWS, DOORS, & RAILING: DRWD-1  
CHARCOAL

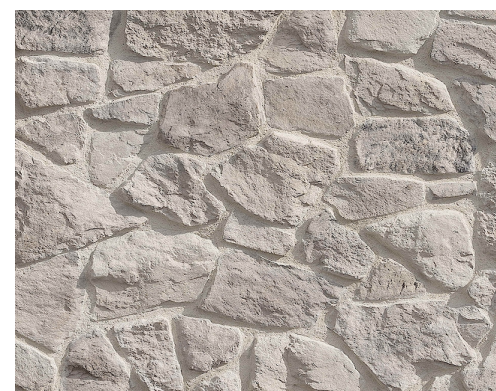

STONE VENEER: ST-1  
CREATIVE MINES FOGBANK



WOOD LOUVERS, EXPOSED BEAMS, &  
COLUMNS: WD-1  
BEIGE

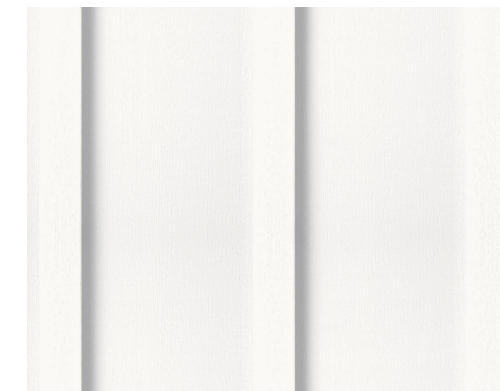

VERTICAL BOARD & BATTEN  
SIDING, WOOD FASCIA  
COLOR: SD-1  
ARCTIC WHITE PLUS



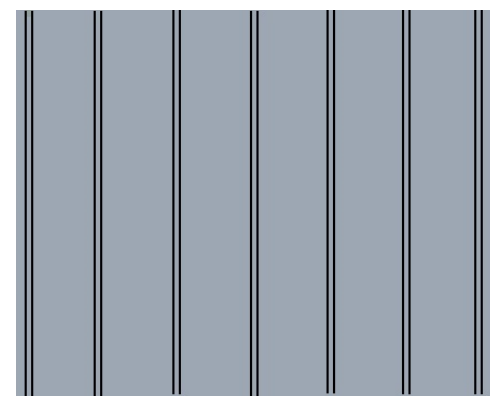
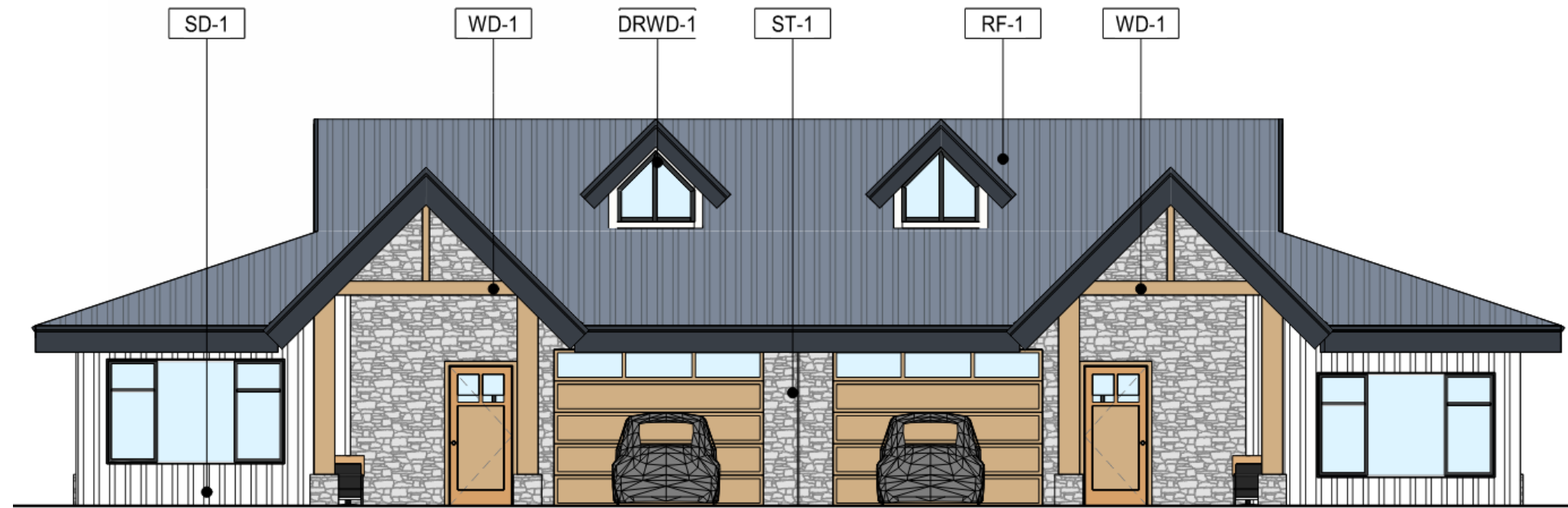

STANDING SEAM ROOF: RF1  
MEDIUM GREY

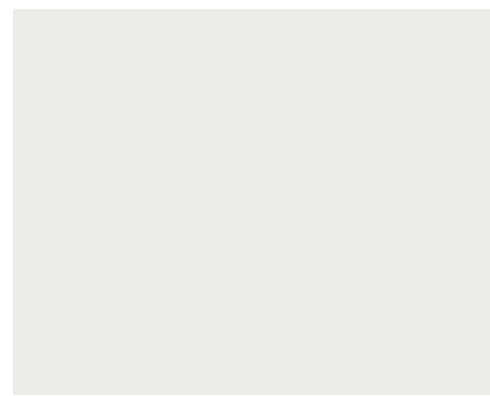

STUCCO : PL-1  
SW 7005 PURE WHITE



WINDOWS, DOORS, & RAILING: DRWD-1  
CHARCOAL

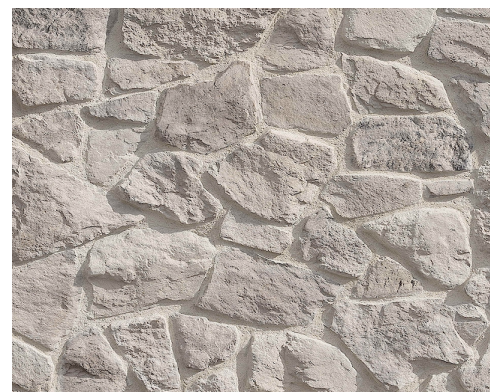

STONE VENEER: ST-1  
CREATIVE MINES FOGBANK



WOOD LOUVERS, EXPOSED BEAMS, &  
COLUMNS: WD-1  
BEIGE

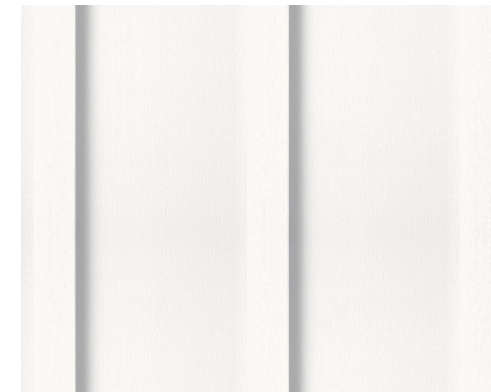

VERTICAL BOARD & BATTEN  
SIDING, WOOD FASCIA  
COLOR: SD-1  
ARCTIC WHITE PLUS