

1278

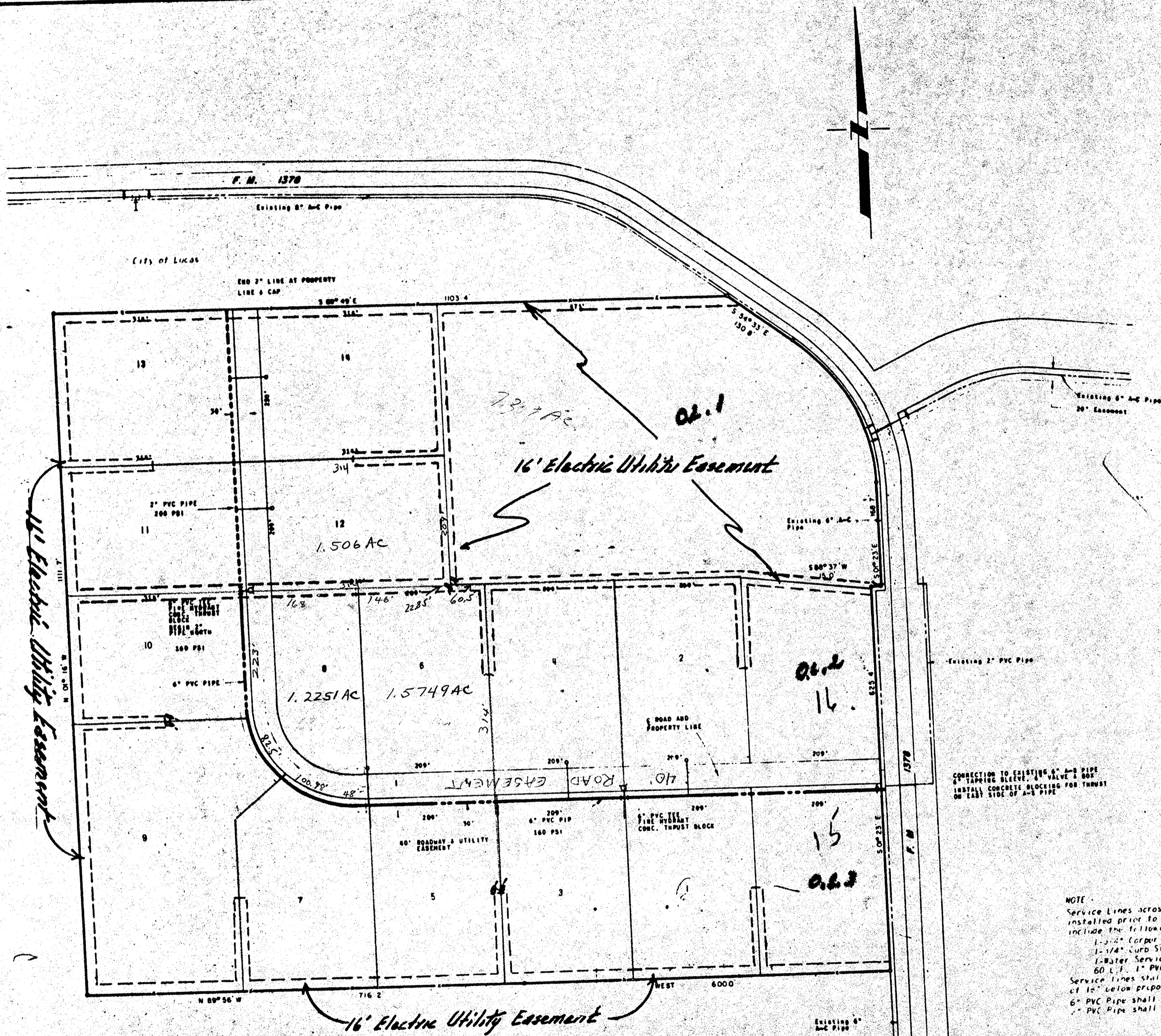

11' Electric Utility Easement

16' Electric Utility Easement

16' Electric Utility Easement

OWNER: GORDON E. JOINER, TRUSTEE

FOR 1975
538-11-33, 13

PRADO VERDE ESTATES

CONNECTION TO EXISTING 6\" A-C PIPE
INSTALL CONCRETE BLOCKING FOR THRUST
ON EAST SIDE OF A-C PIPE

NOTE:
Service Lines across proposed road shall be installed prior to roadway paving and shall include the following items:
 1-1/2\" Corporation Stop
 1-1/4\" Curb Stop
 1-Water Service Meter Box
 60 L.F. 1\" PVC Pipe, 100 PSI Rating
 Service Lines shall be installed a minimum of 12\" below proposed roadway ditch flow lines.
 6\" PVC Pipe shall be 100 PSI Rating Min.
 2\" PVC Pipe shall be 100 PSI Rating Min.

Chas. R. Rutledge
 Mayor City of Lucas
 6-5-74
 Gardell Chandler
 City of Lucas
 Sec.



5-12-84
MR. EVERETT bought
5th part of east end. Blue Book

Received 5-12-84
T.H.

Wants to continue same to road 30' gravel ed.
as exists now.

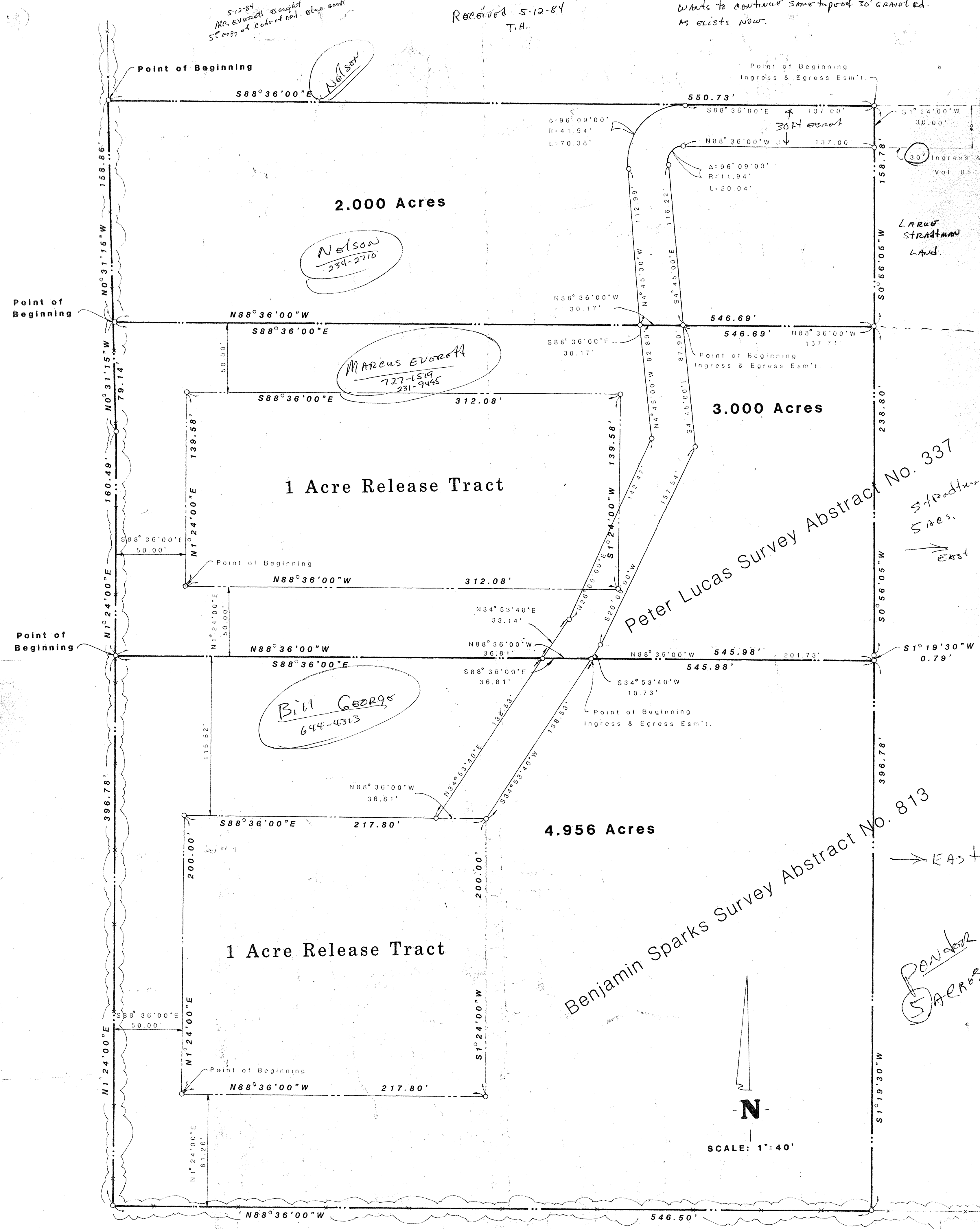

Note: This plat is subject to any and all easements affecting property. Visible easements are shown and include recording information where identifiable. The following easement was unable to be located or identified as specifically affecting or not affecting subject property.

Pond 5 Acres