

ihogress  
 6/20/2019  
 PLOT DATE:  
 9:39:35 AM  
 LAST SAVED:  
 T:\18-112 Stinson Road\18112 Stinson Plan Set\roadway\PLANRD01.DGN  
 LOCATION:

DATE	REVISIONS DESCRIPTION
5/17/2019	3 REVISED DITCH LIMITS
6/04/2019	4 ADDED DRIVEWAY & RCP W/SET



CHRISTOPHER P. MESZLER, P.E.  
 LIC. No. 112052  
 1903 CENTRAL DRIVE, SUITE #405  
 BEDFORD, TX 76021  
 PHONE: 817.618.3640  
 TBPE REG. F-15243



**STINSON ROAD IMPROVEMENTS**  
 CITY OF LUCAS  
 PUBLIC WORKS DEPARTMENT  
 665 COUNTRY CLUB ROAD  
 LUCAS, TX. 75002

**PLAN & PROFILE**

SHEET NO.  
 12

**CALL BEFORE YOU DIG**  
 TEXAS ONE CALL SYSTEM  
 1-800-DIG-1-ESS  
 TEXAS ONE CALL PARTICIPANTS REQUEST  
 48 HOURS NOTICE BEFORE YOU DIG, DRILL,  
 OR BLAST - STOP CALL

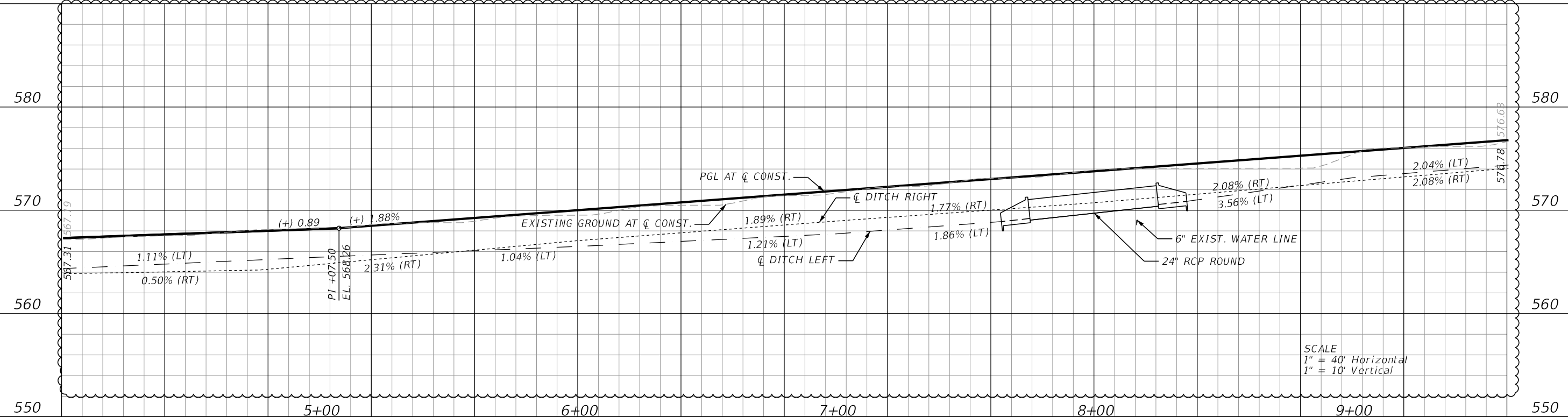
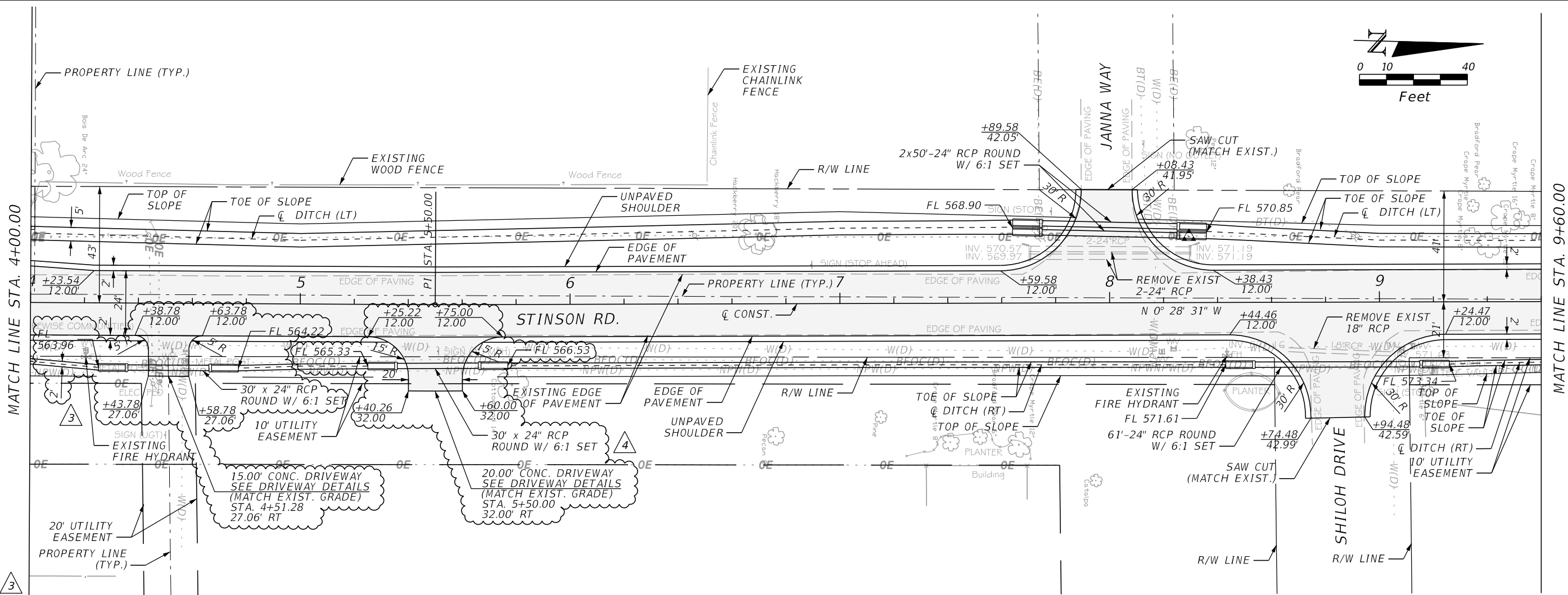
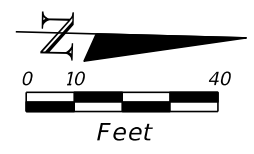

PLOTTED BY: jhogness  
 PLOT DATE: 6/20/2019  
 LAST SAVED: 9:39:36 AM  
 LOCATION: T:\18-112 Stinson Road\18112 Stinson Plan Set\roadway\PLANRD02.DGN

DATE	REVISIONS DESCRIPTION
5/17/2019	3 DRIVEWAY ADDED, REVISED DITCH LIMITS & RCP W/ SET'S ADDED
6/04/2019	4 ADDED DRIVEWAY & RCP W/SET

LAKES  
ENGINEERING, INC.

CHRISTOPHER P. MESZLER, P.E.  
 LIC. No. 112052  
 1903 CENTRAL DRIVE, SUITE #405  
 BEDFORD, TX 76021  
 PHONE: 817.618.3640  
 TBPE REG. F-15243



**STINSON ROAD IMPROVEMENTS**  
 CITY OF LUCAS  
 PUBLIC WORKS DEPARTMENT  
 665 COUNTRY CLUB ROAD  
 LUCAS, TX. 75002

PLAN & PROFILE

SHEET NO.  
13

**CALL BEFORE YOU DIG**  
 TEXAS ONE CALL SYSTEM  
 1-800-DIG-1-ESS  
 TEXAS ONE CALL PARTICIPANTS REQUEST  
 48 HOURS NOTICE BEFORE YOU DIG, DRILL,  
 OR BLAST - STOP CALL

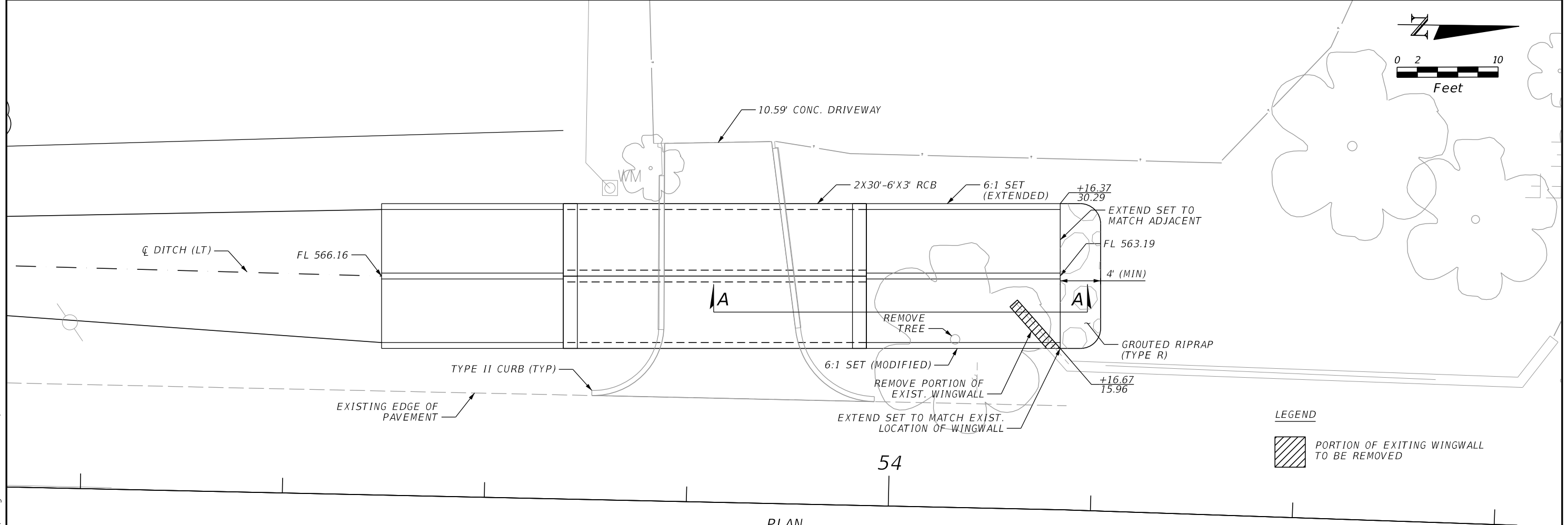
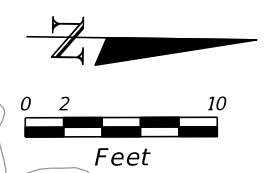

PLAN

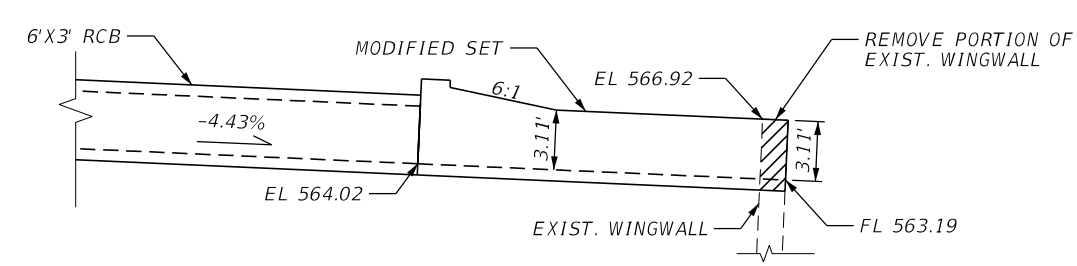

ELEVATION  
(PARTIAL)

NOTE: EXTEND REINFORCING IN MODIFIED SET WINGWALL.

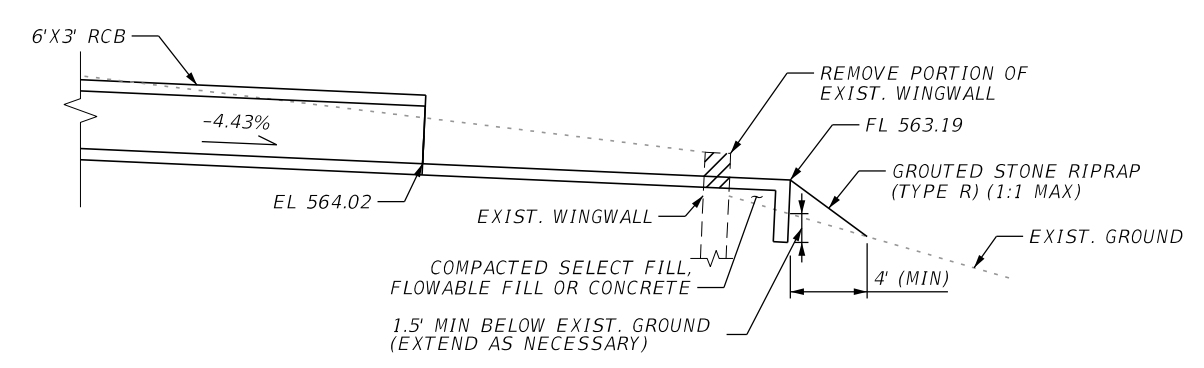

SECTION A-A

NOTE: EXTEND REINFORCING IN ANCHOR TOE WALL.

i:\hogsess  
 6/20/2019  
 PLOT DATE:  
 9:39:37 AM  
 LAST SAVED:  
 T:\18-112 Stinson Road\18112 Stinson Plan Set\roadway\PROPOSEDWALLDETAIL(Wingwall Connection).DGN

REVISIONS	
DATE	DESCRIPTION
6/04/2019	4 NEW SHEET



CHRISTOPHER P. MESZLER, P.E.  
 LIC. No. 112052  
 1903 CENTRAL DRIVE, SUITE #405  
 BEDFORD, TX 76021  
 PHONE: 817.618.3640  
 TBPE REG. F-15243



STINSON ROAD IMPROVEMENTS  
 CITY OF LUCAS  
 PUBLIC WORKS DEPARTMENT  
 665 COUNTRY CLUB ROAD  
 LUCAS, TX. 75002

SPECIAL DETAILS

SHEET NO.  
21A

CALL BEFORE YOU DIG  
 TEXAS ONE CALL PARTICIPANTS REQUEST  
 48 HOURS NOTICE BEFORE YOU DIG, DRILL,  
 OR BLAST - STOP CALL  
 TEXAS ONE CALL SYSTEM  
 1-800-DIG-1155