

PLOTTED BY: CMeszler
 PLOT DATE: 10/30/2019
 LAST SAVED: 1:57:05 PM
 LOCATION: T:\18-112 Stinson Road\18112 Stinson Plan Set\roadway\PLANRD06.DGN

DATE	REVISIONS DESCRIPTION
5/17/2019	3 EXTENDED DRIVEWAY & REMOVED DRIVEWAY
10/29/2019	5 UPDATE ROUNDABOUT WEST LEG



CHRISTOPHER P. MESZLER, P.E.
 LIC. No. 112052
 1903 CENTRAL DRIVE, SUITE #405
 BEDFORD, TX 76021
 PHONE: 817.618.3640
 TBPE REG. F-15243



STINSON ROAD IMPROVEMENTS
 CITY OF LUCAS
 PUBLIC WORKS DEPARTMENT
 665 COUNTRY CLUB ROAD
 LUCAS, TX. 75002

PLAN & PROFILE

SHEET NO.
 17

CALL BEFORE YOU DIG
 TEXAS ONE CALL PARTICIPANTS REQUEST
 48 HOURS NOTICE BEFORE YOU DIG, DRILL,
 OR BLAST - STOP CALL
 TEXAS ONE CALL SYSTEM
 1-800-DIG-1155

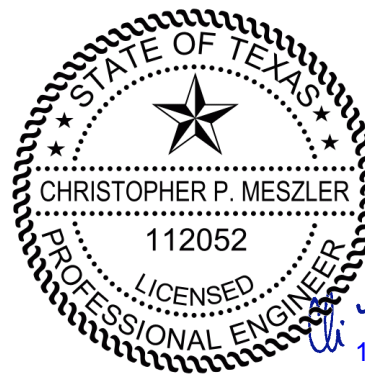
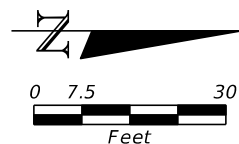

CPM
10/30/2019

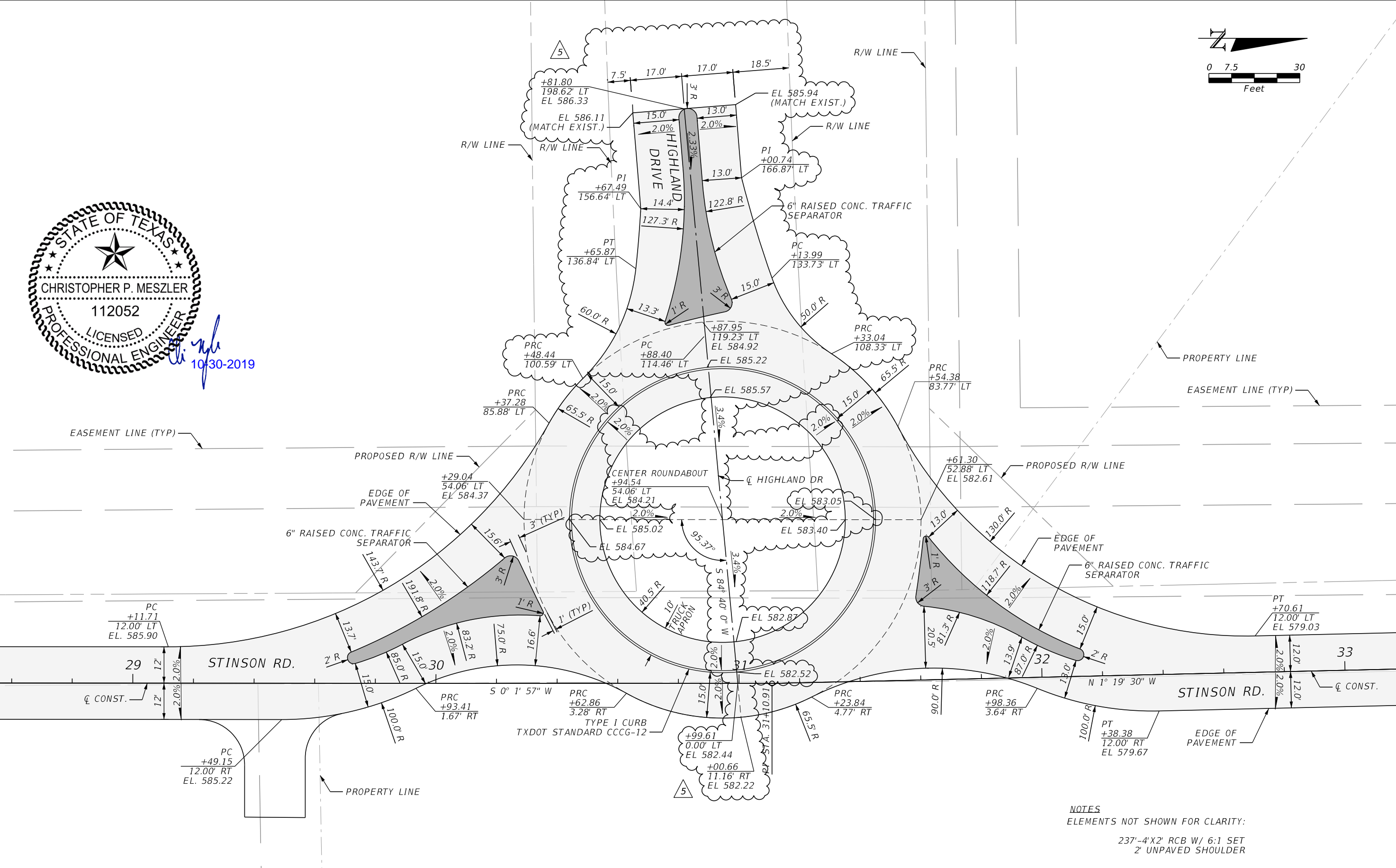

NOTES
ELEMENTS NOT SHOWN FOR CLARITY:
237'-4'X2' RCB W/ 6:1 SET
2' UNPAVED SHOULDER

PLOTTED BY: CMeszler
 PLOT DATE: 10/30/2019
 LAST SAVED: 1:58:14 PM
 LOCATION: T:\18-112 Stinson Road\18112 Stinson Plan Set\roadway\INTDRD01.DGN

DATE	REVISIONS DESCRIPTION
10/29/19	5 UPDATED ROUNDABOUT AT HIGHLAND



CHRISTOPHER P. MESZLER, P.E.
 LIC. No. 112052
 1903 CENTRAL DRIVE, SUITE #405
 BEDFORD, TX 76021
 PHONE: 817.618.3640
 TBPE REG. F-15243



STINSON ROAD IMPROVEMENTS
 CITY OF LUCAS
 PUBLIC WORKS DEPARTMENT
 665 COUNTRY CLUB ROAD
 LUCAS, TX. 75002

**ROUNDABOUT
 INTERSECTION DETAIL**

SHEET NO.
22

CALL BEFORE YOU DIG
 TEXAS ONE CALL SYSTEM
 1-800-DIG-1-ESS
 48 HOURS NOTICE BEFORE YOU DIG, DRILL,
 OR BLAST - STOP CALL

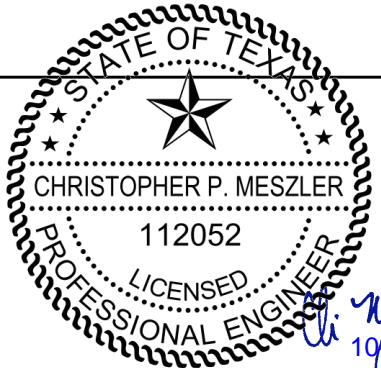
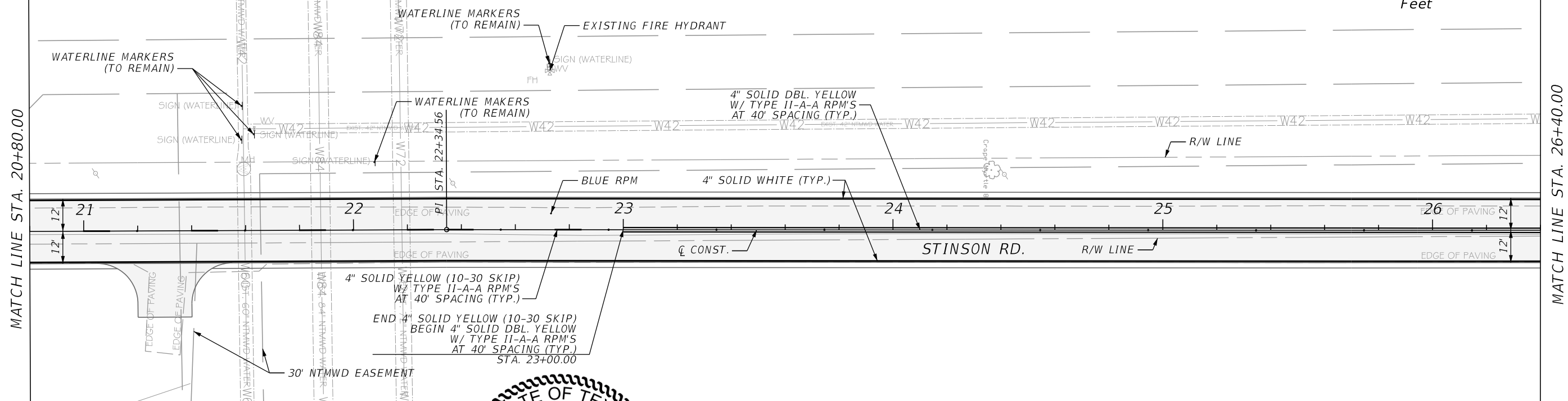
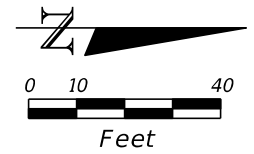

NOTE:
FOR DETAILS REFER TO ROUNDABOUT
SIGNING & PAVEMENT MARKINGS

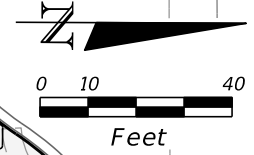
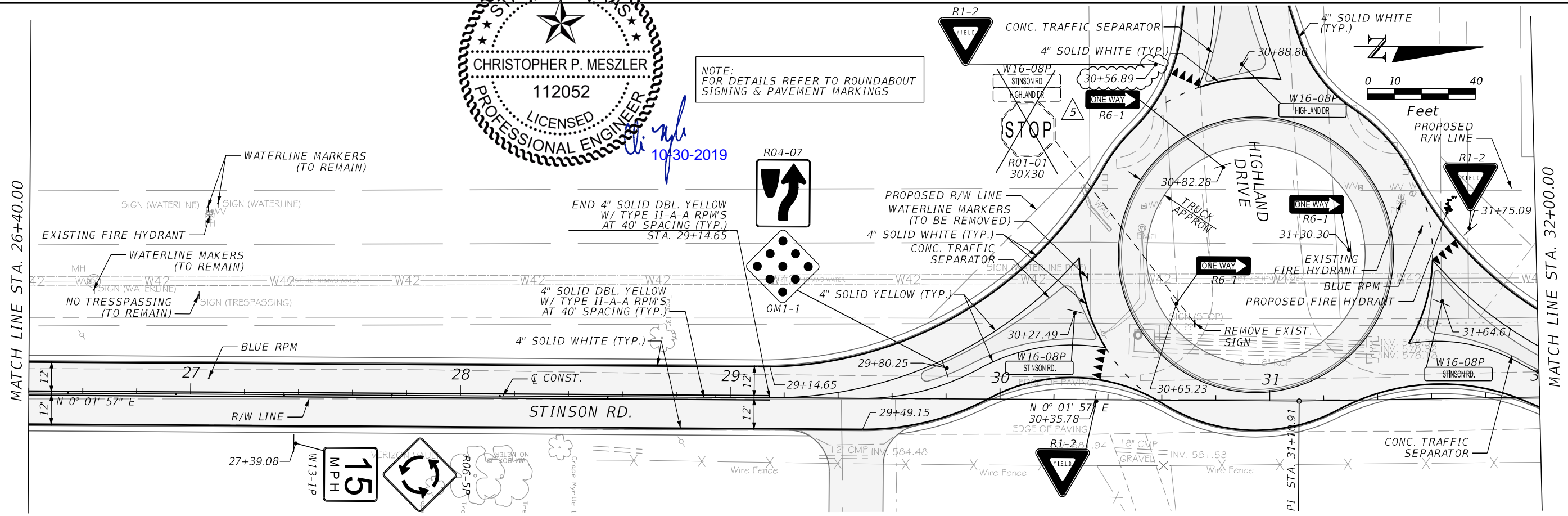

PLOTTED BY: JBoggs
 PLOT DATE: 10/23/2019
 LAST SAVED: 9:58:07 AM
 LOCATION: T:\18-112 Stinson Road\18112 Stinson Plan Set\signing\PLANSP03.DGN

DATE	REVISIONS DESCRIPTION
10/18/19	5 UPDATED ROUNDABOUT AT HIGHLAND



CHRISTOPHER P. MESZLER, P.E.
 LIC. No. 112052
 1903 CENTRAL DRIVE, SUITE #405
 BEDFORD, TX 76021
 PHONE: 817.618.3640
 TBPE REG. F-15243



STINSON ROAD IMPROVEMENTS
 CITY OF LUCAS
 PUBLIC WORKS DEPARTMENT
 665 COUNTRY CLUB ROAD
 LUCAS, TX. 75002

SIGNING & PAVEMENT MARKINGS

SHEET NO.
 39

CALL BEFORE YOU DIG
 TEXAS ONE CALL SYSTEM
 1-800-DIG-1-555
 48 HOURS NOTICE BEFORE YOU DIG, DRILL,
 OR BLAST - STOP CALL

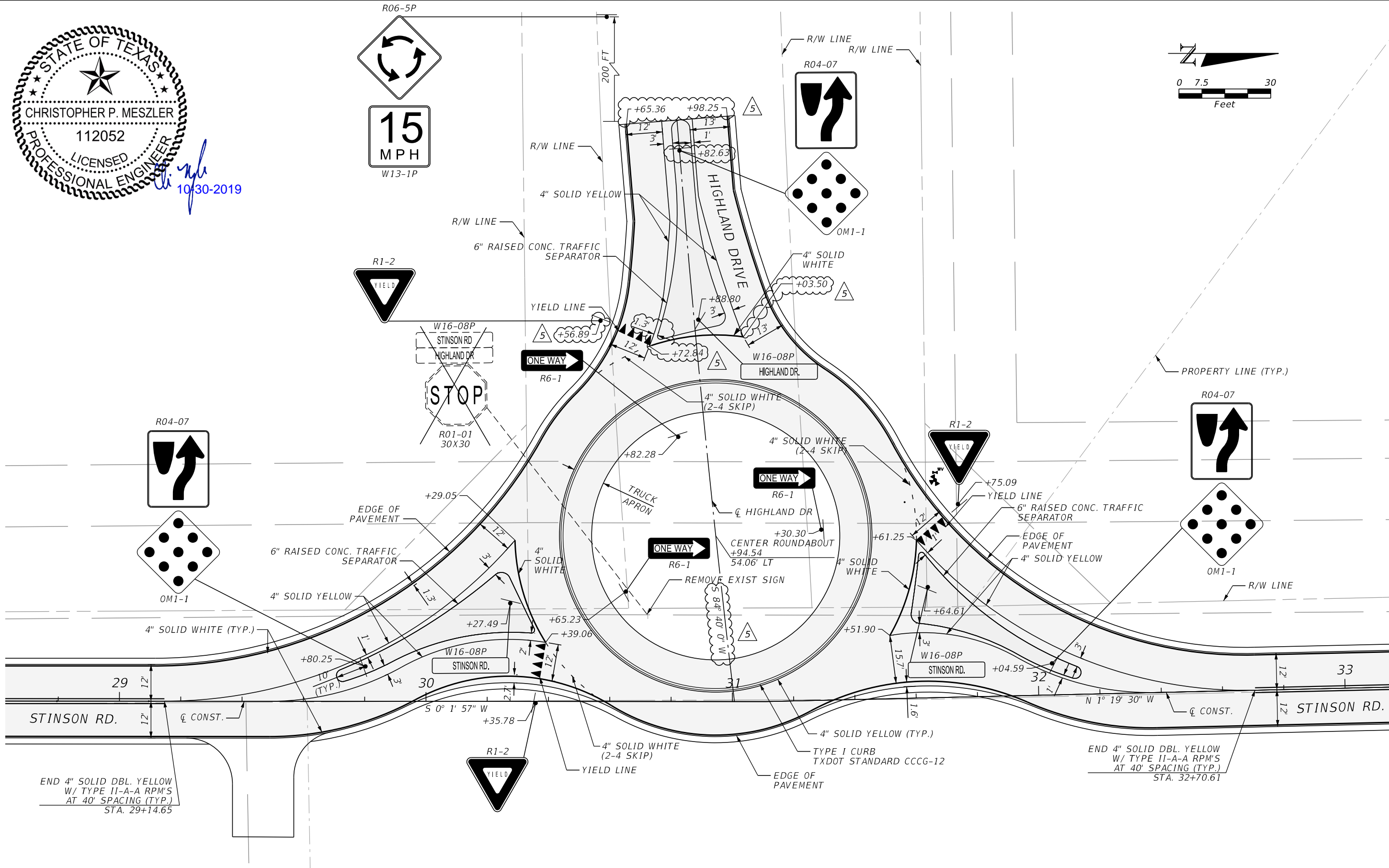
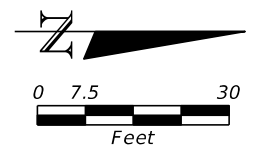
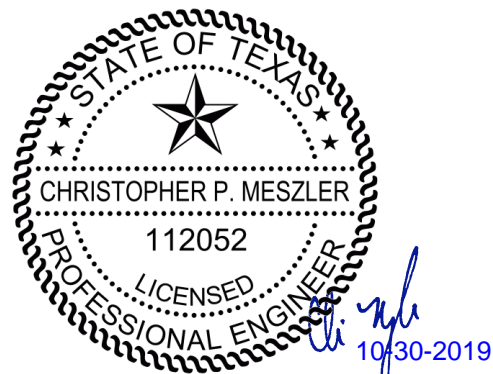

PLOTTED BY: CMeszler
 PLOT DATE: 10/30/2019
 LAST SAVED: 2:00:10 PM
 LOCATION: T:\18-112 Stinson Road\18112 Stinson Plan Set\signing\SPDTP01.DGN

DATE	REVISIONS DESCRIPTION
10/29/19	5 UPDATED ROUNDABOUT AT HIGHLAND



CHRISTOPHER P. MESZLER, P.E.
 LIC. No. 112052
 1903 CENTRAL DRIVE, SUITE #405
 BEDFORD, TX 76021
 PHONE: 817.618.3640
 TBPE REG. F-15243



STINSON ROAD IMPROVEMENTS
 CITY OF LUCAS
 PUBLIC WORKS DEPARTMENT
 665 COUNTRY CLUB ROAD
 LUCAS, TX. 75002

ROUNDABOUT
SIGNING & PAVEMENT MARKINGS

SHEET NO.
 42

CALL BEFORE YOU DIG
 TEXAS ONE CALL SYSTEM
 1-800-DIG-1-TEX
 48 HOURS NOTICE BEFORE YOU DIG, DRILL,
 OR BLAST - STOP CALL

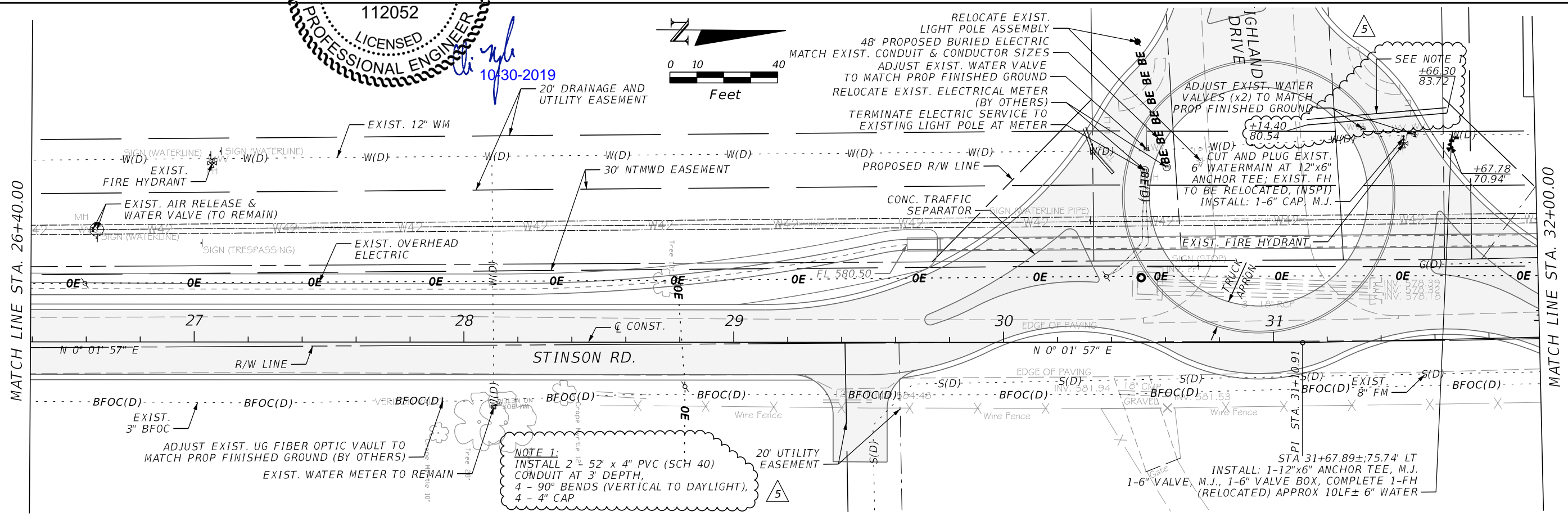
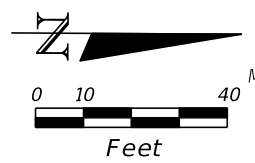
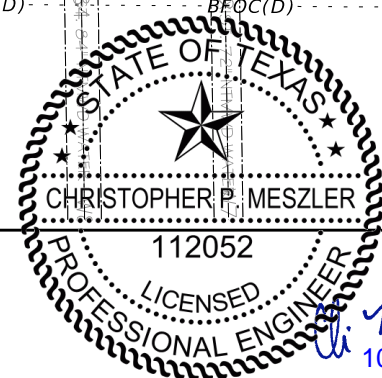
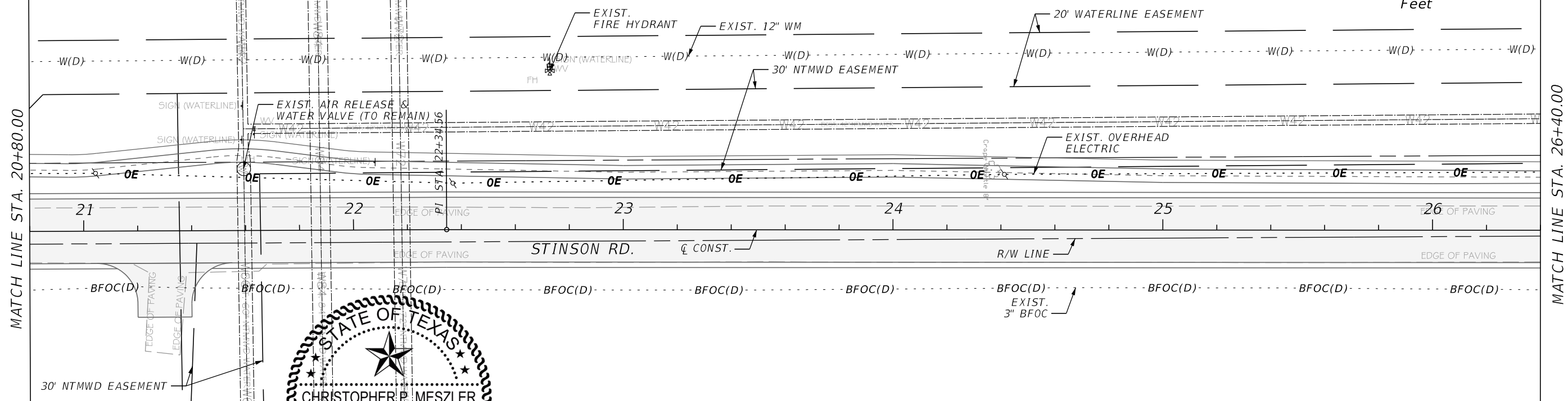
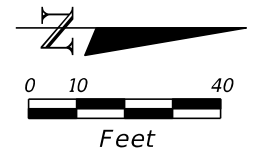

PLOTTED BY: CMeszler
 PLOT DATE: 10/29/2019
 LAST SAVED: 3:29:49 PM
 LOCATION: T:\18-112 Stinson Road\18112 Stinson Plan Set\roadway\UTADRD03.DGN

DATE	REVISIONS DESCRIPTION
10/18/19	5 ADDED 2 PVC CONDUITS



CHRISTOPHER P. MESZLER, P.E.
 LIC. No. 112052
 1903 CENTRAL DRIVE, SUITE #405
 BEDFORD, TX 76021
 PHONE: 817.618.3640
 TBPE REG. F-15243



STINSON ROAD IMPROVEMENTS
 CITY OF LUCAS
 PUBLIC WORKS DEPARTMENT
 665 COUNTRY CLUB ROAD
 LUCAS, TX. 75002

UTILITY ADJUSTMENTS

SHEET NO.
 51

CALL BEFORE YOU DIG
 TEXAS ONE CALL PARTICIPANTS REQUEST
 48 HOURS NOTICE BEFORE YOU DIG, DRILL,
 OR BLAST - STOP CALL
 TEXAS ONE CALL SYSTEM
 1-800-DIG-1155