

Vicinity Map  
NTS

WATER PLAN 2

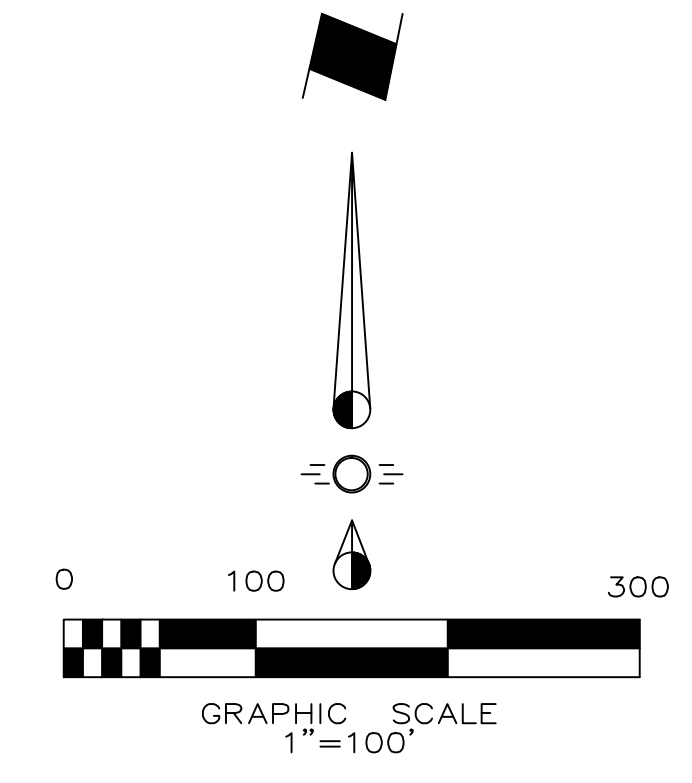

WATER PLAN 1

WATER PLAN 3

WATER PLAN 4



**JP Engineering**  
4101 Hazelwood Drive - Fort Worth, Texas 76107 214-226-9699  
Texas P.E. Firm Number 14021

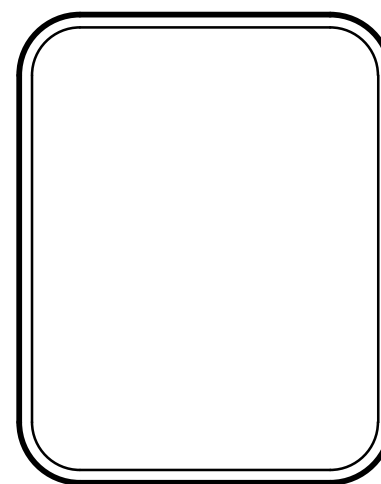

6 Inch Water Line Loop  
Webborn Lane  
City of Lucas, Texas  
SHEET INDEX

No.	Date	Revision

Scale: 1" = 20'  
File Name: Sheet Index  
Date: March 22, 2018  
Project No.: 18002



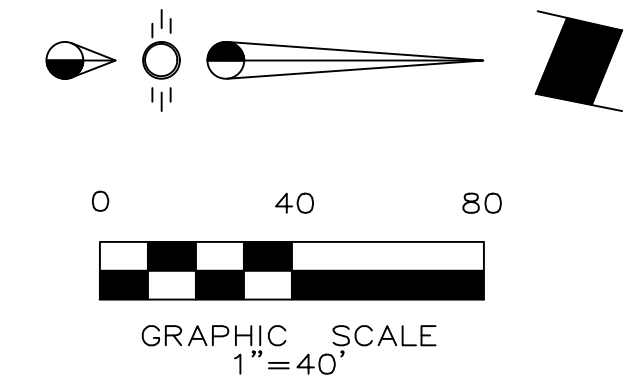

**NOTE:**  
 EXISTING 8 INCH WATER LINE ALONG FORD LANE SHOWN AS APPROXIMATE ONLY. EXACT DEPTH, LOCATION AND ELEVATION UNKNOWN. NO AS-BUILTS AVAILABLE. CONTRACTOR SHALL FIELD VERIFY DEPTH AND LOCATION OF ALL UTILITIES PRIOR TO WATER LINE CONSTRUCTION. CONTRACTOR SHALL NOTIFY ENGINEER OF ANY DISCREPANCIES PRIOR TO CONSTRUCTION.

This Record Drawing is a combination of the sealed engineering contract drawings for this project, modified by revision, change order, field order and information furnished by the contractor. The information shown on the Record Drawings is believed to be accurate based on information furnished by the contractor. The original sealed drawings are on file at the office of:  
 JP Engineering  
 4101 Hazelwood Drive  
 Fort Worth, Texas 76107  
 (214) 226-9699  
 Record Drawings Prepared On:  
 12/20/2018

North Texas Municipal Water District  
 Called 224.497 Acres  
 Vol. 1326, Pg. 253, CCLR

North Texas Municipal Water District

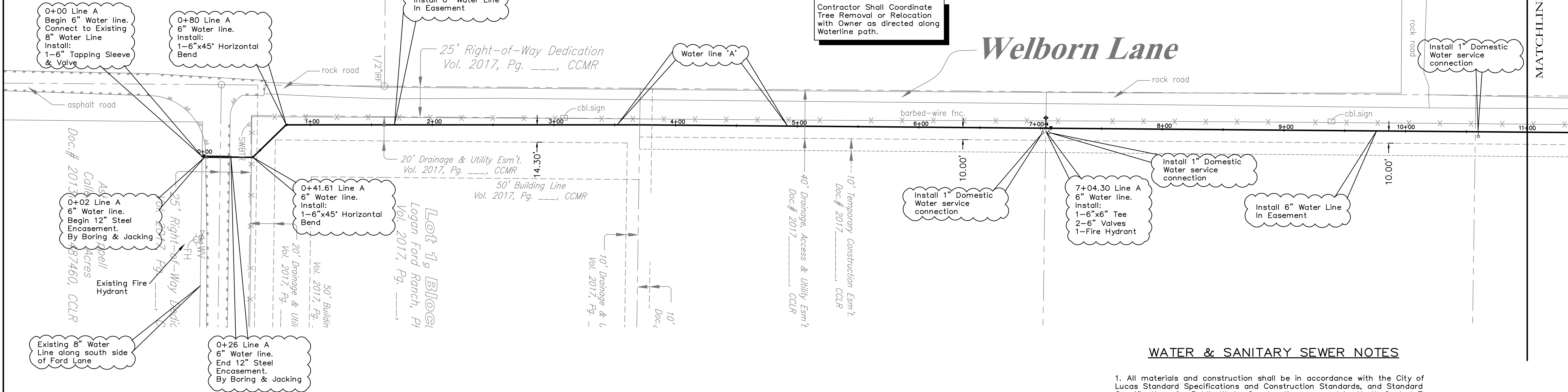

Doc # 2013/3  
 Callis  
 AS  
 8/15  
 Acres  
 487460, CCLR

Lot 1, Block  
 Logan Ford Ranch, Pl  
 Vol. 2017, Pg. \_\_\_\_\_

**WATER & SANITARY SEWER NOTES**

- All materials and construction shall be in accordance with the City of Lucas Standard Specifications and Construction Standards, and Standard Specifications for Public Works Construction prepared by North Central Texas Council of Governments (Latest Revision), and to the regulations of The Texas Commission on Environmental Quality.
- Existing utilities are shown schematically and are for the contractors guidance only. The location and/or elevation of existing utilities as shown on these plans are based on records of the various utility companies, and, where possible, measurements taken in the field. The contractor must call the appropriate utility company at least 48 hours prior to any excavation to request exact field location of utilities.
- The contractor shall be responsible for protecting all existing improvements in the construction of this project. The contractor is responsible for repairs of damage to any existing improvements during construction. Repairs shall be equal to or better than condition prior to construction.
- All water mains 6" and larger shall be Class 160 DR 18 PVC water pipe, conforming to AWWA C900 standards.
- Contractor shall be responsible for maintaining trench safety requirements in accordance with the latest standards of O.S.H.A. or any other agency having jurisdiction for excavation and trenching procedures. Contractor shall provide and implement a trench safety plan complying with O.S.H.A.
- Fire Hydrants Shall be Waterous or Approved equal per City requirements.
- Main Line valves shall be 6 inch Mueller resilient gate valves or Approved equal per City requirements.
- The contractor shall furnish & Install Tracer wire compatible with Radiodetection Digital PXL-2 pipe locator at minimum of 14 gauge wire.
- The contractor shall furnish & Install MEGA-LUGS on all bends, valves and other fittings that are required for the water line.
- The contractor shall refer to the General Notes within this Plan set as well as the Detail Sheet for additional Notes, Details & Requirements.

**LEGEND**

---	Proposed S.S. Line
---	Proposed Water Line
⊕	Proposed Fire Hydrant
+	Proposed Water Tee
+	Proposed Water Valve
+	Proposed Water Bend
⊕	Existing Fire Hydrant
SS	Existing S.S. Line
W	Existing Water Line
UE	Existing Underground Elec
GAS	Existing Gas Line

**Note:**  
 Existing Utilities Shown Per As-Built Documents. Contractor to Field Verify Location and Depth of All Utilities On and Adjacent to the Site Prior to Construction and Notify Engineer of any Discrepancies.



6 Inch Water Line Loop  
 Welborn Lane  
 City of Lucas, Texas  
 WATER PLAN 1

No.	Date	Revision

Scale: 1" = 40'  
 File Name: Water Plan 1  
 Date: March 22, 2018  
 Project No.: 18002

JP Engineering  
 4101 Hazelwood Drive - Fort Worth, Texas 76107 214-226-9699  
 Texas P.E. Firm Number 14021



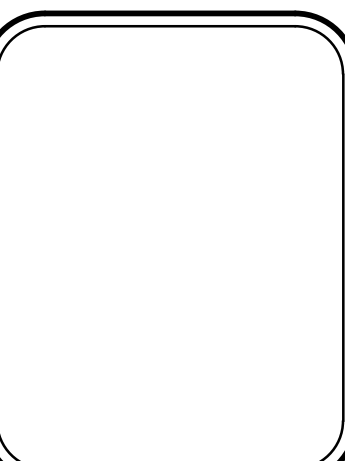

No.	Date	Revision

Scale: 1" = 40'  
 File Name: Water Plan 2  
 Date: March 22, 2018  
 Project No.: 18002

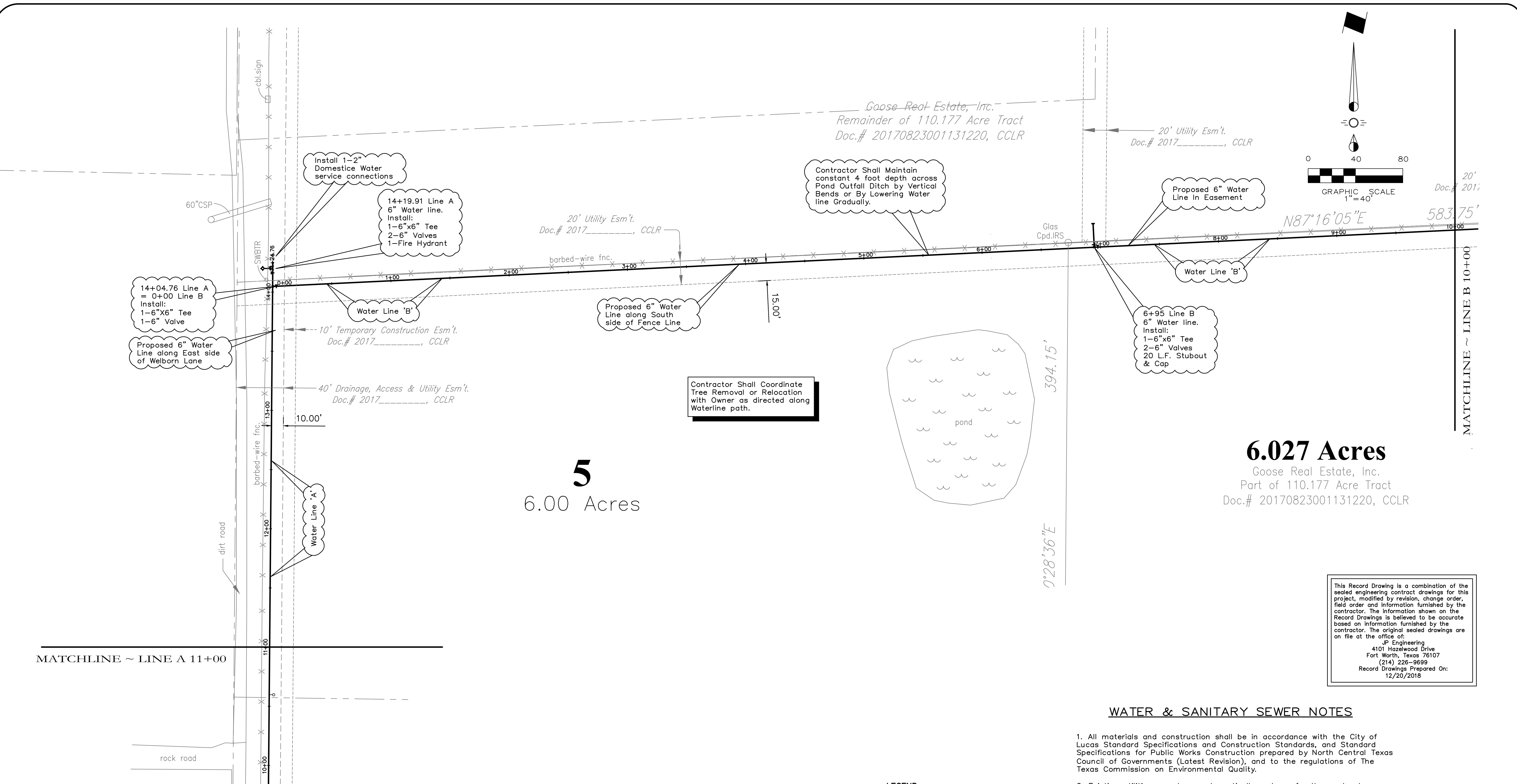

This Record Drawing is a combination of the sealed engineering contract drawings for this project, modified by revision, change order, field order and information furnished by the contractor. The information shown on the Record Drawings is believed to be accurate based on information furnished by the contractor. The original sealed drawings are on file at the office of:  
 JP Engineering  
 4101 Hazelwood Drive  
 Fort Worth, Texas 76107  
 (214) 226-9699  
 Record Drawings Prepared On:  
 12/20/2018

**LEGEND**

---	Proposed S.S. Line
---	Proposed Water Line
⊕	Proposed Fire Hydrant
+	Proposed Water Tee
+	Proposed Water Valve
⊕	Proposed Water Bend
⊕	Existing Fire Hydrant
SS	Existing S.S. Line
W	Existing Water Line
UE	Existing Underground Elec
GAS	Existing Gas Line

**Note:**  
 Existing Utilities Shown Per As-Built Documents. Contractor to Field Verify Location and Depth of All Utilities On and Adjacent to the Site Prior to Construction and Notify Engineer of any Discrepancies.



**WATER & SANITARY SEWER NOTES**

- All materials and construction shall be in accordance with the City of Lucas Standard Specifications and Construction Standards, and Standard Specifications for Public Works Construction prepared by North Central Texas Council of Governments (Latest Revision), and to the regulations of The Texas Commission on Environmental Quality.
- Existing utilities are shown schematically and are for the contractors guidance only. The location and/or elevation of existing utilities as shown on these plans are based on records of the various utility companies, and, where possible, measurements taken in the field. The contractor must call the appropriate utility company at least 48 hours prior to any excavation to request exact field location of utilities.
- The contractor shall be responsible for protecting all existing improvements in the construction of this project. The contractor is responsible for repairs of damage to any existing improvements during construction. Repairs shall be equal to or better than condition prior to construction.
- All water mains 6" and larger shall be Class 160 DR 18 PVC water pipe, conforming to AWWA C900 standards.
- Contractor shall be responsible for maintaining trench safety requirements in accordance with the latest standards of O.S.H.A. or any other agency having jurisdiction for excavation and trenching procedures. Contractor shall provide and implement a trench safety plan complying with O.S.H.A.
- Fire Hydrants Shall be Waterous or Approved equal per City requirements.
- Main Line valves shall be 6 inch Mueller resilient gate valves or Approved equal per City requirements.
- The contractor shall furnish & Install Tracer wire compatible with Radiodetection Digital PXL-2 pipe locator at minimum of 14 gauge wire.
- The contractor shall furnish & Install MEGA-LUGS on all bends, valves and other fittings that are required for the water line.
- The contractor shall refer to the General Notes within this Plan set as well as the Detail Sheet for additional Notes, Details & Requirements.

**ENGINEER:**  
 JP Engineering  
 4101 Hazelwood Drive  
 Fort Worth, Texas 76107  
 Phone (214) 226-9699  
 Contact: David Jones, P.E.

**SURVEYOR:**  
 Glas Land Surveying  
 2114 FM 1563  
 Wolfe City, Texas 75496  
 Phone (903) 496-2084  
 Fax (469) 547-0826  
 Contact: John Glas



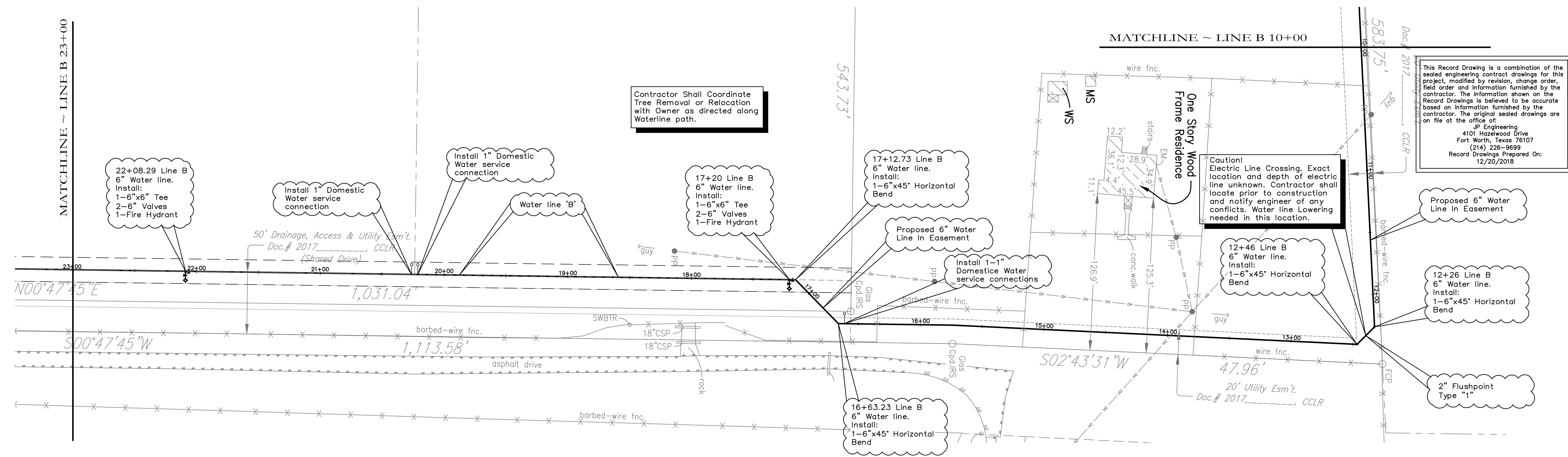
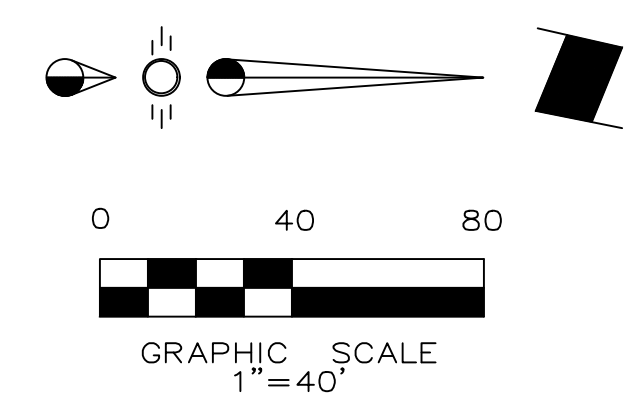

This Record Drawing is a combination of the sealed engineering contract drawings for this project, modified by revision, change order, field order and information furnished by the contractor. The information shown on the Record Drawings is believed to be accurate based on information furnished by the contractor. The original sealed drawings are on file at the office of:  
 JP Engineering  
 4101 Hazelwood Drive  
 Fort Worth, Texas 76107  
 (214) 226-9699  
 Record Drawings Prepared On: 12/20/2018

**Caution!**  
 Electric Line Crossing. Exact location and depth of electric line unknown. Contractor shall locate prior to construction and notify engineer of any conflicts. Water line Lowering needed in this location.

Contractor Shall Coordinate Tree Removal or Relocation with Owner as directed along Waterline path.

**WATER & SANITARY SEWER NOTES**

- All materials and construction shall be in accordance with the City of Lucas Standard Specifications and Construction Standards, and Standard Specifications for Public Works Construction prepared by North Central Texas Council of Governments (Latest Revision), and to the regulations of The Texas Commission on Environmental Quality.
- Existing utilities are shown schematically and are for the contractors guidance only. The location and/or elevation of existing utilities as shown on these plans are based on records of the various utility companies, and, where possible, measurements taken in the field. The contractor must call the appropriate utility company at least 48 hours prior to any excavation to request exact field location of utilities.
- The contractor shall be responsible for protecting all existing improvements in the construction of this project. The contractor is responsible for repairs of damage to any existing improvements during construction. Repairs shall be equal to or better than condition prior to construction.
- All water mains 6" and larger shall be Class 160 DR 18 PVC water pipe, conforming to AWWA C900 standards.
- Contractor shall be responsible for maintaining trench safety requirements in accordance with the latest standards of O.S.H.A. or any other agency having jurisdiction for excavation and trenching procedures. Contractor shall provide and implement a trench safety plan complying with O.S.H.A.
- Fire Hydrants Shall be Waterous or Approved equal per City requirements.
- Main Line valves shall be 6 inch Mueller resilient gate valves or Approved equal per City requirements.
- The contractor shall furnish & Install Tracer wire compatible with Radiodetection Digital PXL-2 pipe locator at minimum of 14 gauge wire.
- The contractor shall furnish & Install MEGA-LUGS on all bends, valves and other fittings that are required for the water line.
- The contractor shall refer to the General Notes within this Plan set as well as the Detail Sheet for additional Notes, Details & Requirements.

**LEGEND**

---	Proposed S.S. Line
---	Proposed Water Line
○	Proposed Fire Hydrant
+	Proposed Water Tee
+	Proposed Water Valve
+	Proposed Water Bend
○	Existing Fire Hydrant
---	Existing S.S. Line
---	Existing Water Line
---	Existing Underground Elec
---	Existing Gas Line

**Note:**  
 Existing Utilities Shown Per As-Built Documents. Contractor to Field Verify Location and Depth of All Utilities On and Adjacent to the Site Prior to Construction and Notify Engineer of any Discrepancies.

**ENGINEER:**  
 JP Engineering  
 4101 Hazelwood Drive  
 Fort Worth, Texas 76107  
 Phone (214) 226-9699  
 Contact: David Jones, P.E.

**SURVEYOR:**  
 Glas Land Surveying  
 2114 FM 1563  
 Wolfe City, Texas 75496  
 Phone (903) 496-2084  
 Fax (469) 547-0826  
 Contact: John Glas



No.	Date	Revision

Scale: 1" = 40'  
 File Name: Water Plan 3  
 Date: March 22, 2018  
 Project No.: 18002



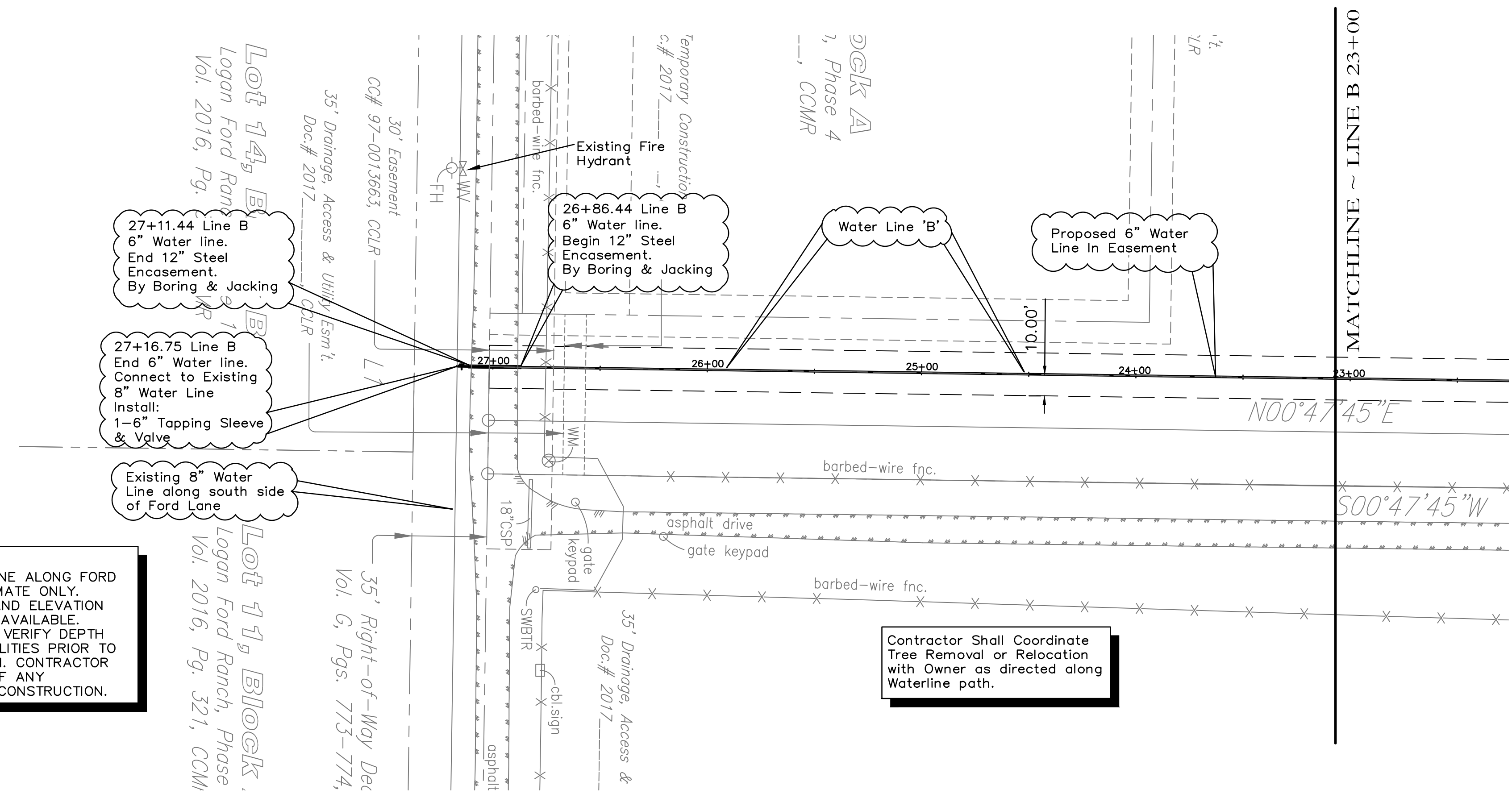
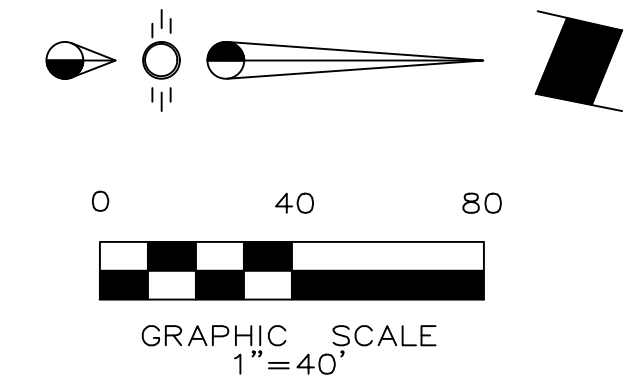

**NOTE:**  
EXISTING 8 INCH WATER LINE ALONG FORD LANE SHOWN AS APPROXIMATE ONLY. EXACT DEPTH, LOCATION AND ELEVATION UNKNOWN. NO AS-BUILTS AVAILABLE. CONTRACTOR SHALL FIELD VERIFY DEPTH AND LOCATION OF ALL UTILITIES PRIOR TO WATER LINE CONSTRUCTION. CONTRACTOR SHALL NOTIFY ENGINEER OF ANY DISCREPANCIES PRIOR TO CONSTRUCTION.

**Contractor Shall Coordinate Tree Removal or Relocation with Owner as directed along Waterline path.**

This Record Drawing is a combination of the sealed engineering contract drawings for this project, modified by revision, change order, field order and information furnished by the contractor. The information shown on the Record Drawings is believed to be accurate based on information furnished by the contractor. The original sealed drawings are on file at the office of:  
JP Engineering  
4101 Hazelwood Drive  
Fort Worth, Texas 76107  
(214) 226-9699  
Record Drawings Prepared On:  
12/20/2018

**LEGEND**

---	Proposed S.S. Line
---	Proposed Water Line
⊕	Proposed Fire Hydrant
⊕	Proposed Water Tee
⊕	Proposed Water Valve
⊕	Proposed Water Bend
⊕	Existing Fire Hydrant
SS	Existing S.S. Line
W	Existing Water Line
UE	Existing Underground Elec
GAS	Existing Gas Line

**Note:**  
Existing Utilities Shown Per As-Built Documents. Contractor to Field Verify Location and Depth of All Utilities On and Adjacent to the Site Prior to Construction and Notify Engineer of any Discrepancies.

**WATER & SANITARY SEWER NOTES**

- All materials and construction shall be in accordance with the City of Lucas Standard Specifications and Construction Standards, and Standard Specifications for Public Works Construction prepared by North Central Texas Council of Governments (Latest Revision), and to the regulations of The Texas Commission on Environmental Quality.
- Existing utilities are shown schematically and are for the contractors guidance only. The location and/or elevation of existing utilities as shown on these plans are based on records of the various utility companies, and, where possible, measurements taken in the field. The contractor must call the appropriate utility company at least 48 hours prior to any excavation to request exact field location of utilities.
- The contractor shall be responsible for protecting all existing improvements in the construction of this project. The contractor is responsible for repairs of damage to any existing improvements during construction. Repairs shall be equal to or better than condition prior to construction.
- All water mains 6" and larger shall be Class 160 DR 18 PVC water pipe, conforming to AWWA C900 standards.
- Contractor shall be responsible for maintaining trench safety requirements in accordance with the latest standards of O.S.H.A. or any other agency having jurisdiction for excavation and trenching procedures. Contractor shall provide and implement a trench safety plan complying with O.S.H.A.
- Fire Hydrants Shall be Waterous or Approved equal per City requirements.
- Main Line valves shall be 6 inch Mueller resilient gate valves or Approved equal per City requirements.
- The contractor shall furnish & Install Tracer wire compatible with Radiodetection Digital PXL-2 pipe locator at minimum of 14 gauge wire.
- The contractor shall furnish & Install MEGA-LUGS on all bends, valves and other fittings that are required for the water line.
- The contractor shall refer to the General Notes within this Plan set as well as the Detail Sheet for additional Notes, Details & Requirements.

**ENGINEER:**  
JP Engineering  
4101 Hazelwood Drive  
Fort Worth, Texas 76107  
Phone (214) 226-9699  
Contact: David Jones, P.E.

**SURVEYOR:**  
Gas Land Surveying  
2114 FM 1563  
Wolfe City, Texas 75496  
Phone (903) 496-2084  
Fax (469) 547-0826  
Contact: John Glas

6 Inch Water Line Loop  
Welborn Lane  
City of Lucas, Texas  
WATER PLAN 4

No.	Date	Revision

Scale: 1" = 40'  
File Name: Water Plan 4  
Date: March 22, 2018  
Project No.: 18002

