

NOTES:

1. A 3M LOCATOR COMPATIBLE WITH TYPE 1265 SHALL BE FURNISHED AND INSTALLED NO DEEPER THAN 4 FEET BY THE CONTRACTOR BESIDE ALL VALVES, ABOVE BENDS AND ABOVE ALL CORPORATION STOPS ON THE PROPOSED WATER LINE.
2. CONTRACTOR IS RESPONSIBLE FOR LOCATING ALL EXISTING BURIED LINES. LOCATIONS OF PIPELINES SHOWN ON THE PLANS ARE APPROXIMATE AND ARE TO THE BEST KNOWLEDGE OF THE CITY. CONTRACTOR WILL MAKE ALL REPAIRS TO EXISTING LINES DAMAGED DURING CONSTRUCTION WORK AND WILL HAVE MATERIALS ON HAND TO MAKE SUCH REPAIRS AT NO ADDITIONAL COST.
3. MEGA-LUGS SHALL BE FURNISHED AND INSTALLED ON ALL BENDS, VAVES, AND OTHER FITTINGS THAT ARE REQUIRED FOR THE PROPOSED WATER LINE.
4. CONTRACTOR SHALL TAKE THE EXISTING WATER LINES OUT OF SERVICE AND ABANDON IN PLACE ONCE ALL SERVICE CONNECTIONS ARE CHANGED OVER. CONTRACTOR SHALL CUT AND NON-SHRINK GROUT FILL EXISTING WATER LINES IN PLACE.
5. CONTRACTOR SHALL REFER TO THE SEVICE CONNECTION NOTES ON THE GENERAL NOTES SHEET (FOR INFORMATION REGARDING THE INSTALLATION OF ALL SERVICE CONNECTIONS).
6. CONTRACTOR SHALL FURNISH AND INSTALL A TRACER WIRE THAT IS COMPATIBLE WITH AND WILL ALLOW DETECTION BY RADIODETECTION CORPORATION'S DIGITAL PXL-2 PIPE LOCATOR THE TRACER WIRE SHALL BE INSTALLED JUST ABOVE THE PROPOSED WATER LINES AND THROUGHOUT THE LENGTH OF THE WATER LINES. THE TRACER WIRE SHALL BE MINIMUM 14 GAUGE WIRE.
7. CONTRACTOR TO VERIFY DEPTH OF EXISTING WATER LINE PRIOR TO CONSTRUCTION.
8. CONTRACTOR TO RESTORE DRIVEWAYS TO ORIGINAL CONDITION AFTER CONSTRUCTION.
9. DETAILS AND SPECIFICATIONS ARE INCLUDED IN THE STINSON ROAD WATER LINE PLANS (DESIGNED BY OTHERS).
10. CONTRACTOR TO COORDINATE WITH CITY PRIOR TO TREE REMOVAL (TREE REMOVAL BY CONTRACTOR).

HORIZONTAL & VERTICAL CONTROL POINTS

NO.	DESCRIPTION	NORTHING	EASTING	ELEV.
CP E0430080	2" TXDOT BRASS MONUMENT IN CONCRETE	7096356.88	2547374.33	606.42'
COUNTRY CLUB ROAD WATER LINE				
STATION	NORTHING	EASTING		
STA. 1+00.00	7096111.55	2549193.02		
STA. 1+37.43	7096104.40	2549229.75		
STA. 7+82.12	7095569.54	2549590.25		
STA. 8+19.86	7095532.81	2549583.09		

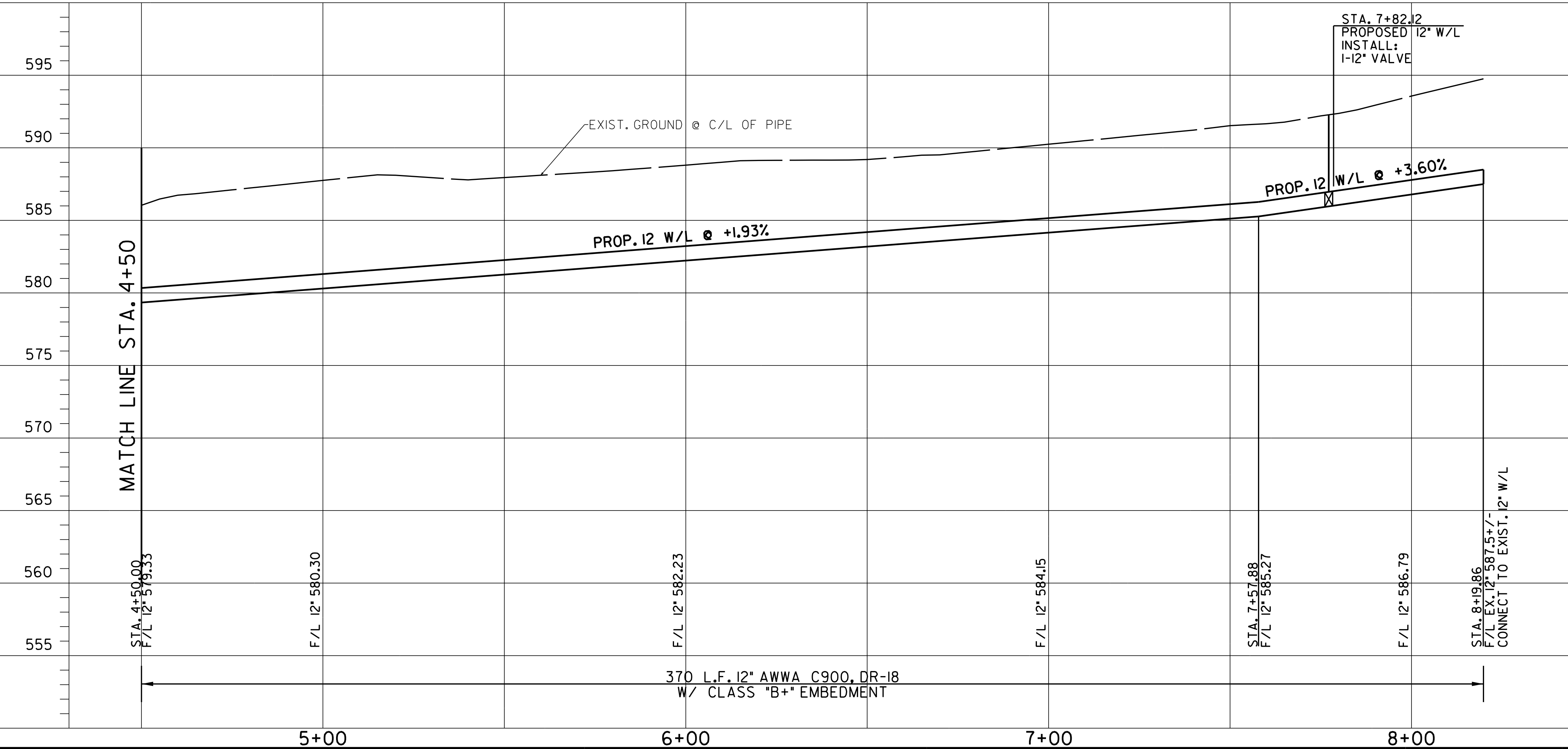

NO.	DATE	REVISION	REVIEWED
6			
5			
4			
3			
2			
1			

DRAWN: LAN
 DESIGN: SEC
 REVIEWED: BJS
 SCALE: (H) 1"=40', (V) 1"=5'
 DATE: SEPTEMBER 2014
 DWG. NAME: fm1378wtr02

Lockwood, Andrews & Newnam, Inc.
 A LEO A. DALY COMPANY
 8350 NORTH CENTRAL EXPWY.
 SUITE 1400
 DALLAS, TX 75206
 214.522.8778
 www.lan-inc.com
 TBPE REG. NO. F-2614

RECORD DRAWINGS DO NOT MODIFY
 LOCKWOOD, ANDREWS & NEWNAM, INC.
 NOTE: INFORMATION USED TO DEVELOP THESE DOCUMENTS WAS TAKEN FROM RECORD OF THE WORK. DRAWINGS PREPARED BY THE CONSTRUCTION CONTRACTOR.
 THIS INFORMATION WAS NOT VERIFIED. DATE: 05/15/2015

WATER SYSTEM IMPROVEMENTS
 COUNTRY CLUB ROAD WATER LINE
 (@ WHITE ROCK CREEK)
PROPOSED 12" W/L - STA.4+50 TO STA. 8+19.86
CITY OF LUCAS

SHEET NO. CO2-2 OF 2 SHEETS
 JOB NO.12-1544