

BARRETT B. NEWMAN
VOL. 3248, PG. 783
D.R.C.C.T.

LUCAS HOMESITES, L.P.
C.C.F.N. 95-01080884
D.R.C.C.T.

LUCAS HOMESITES, L.P.
C.C.F.N. 96-01080884
D.R.C.C.T.

PAUL ANDERSON
C.C.F.N. 96-0032852
D.R.C.C.T.

JAS. LOVELADY SURVEY
ABSTRACT NO. 538

McCAMY PROPERTIES, LTD.
C.C.F.N. 94-0041597
D.R.C.C.T.

WILLIAM M. TAYLOR
VOL. 763, PG. 317
D.R.C.C.T.

LEGEND

- 560 — PROPOSED CONTOUR
- 560 --- EXISTING CONTOUR
- 97.1+ PROP. SPOT GRADE



AS-BUILT DRAWINGS:
THE INTENT OF THE OWNER AND ENGINEER WAS TO CONSTRUCT THE FACILITIES
ACCORDING TO THESE PLANS AS APPROVED BY THE CITY OF LUCAS.
THE OWNER OR ENGINEER DID NOT VERIFY LINES OR GRADES AFTER
CONSTRUCTION AND ARE NOT AWARE OF ANY CHANGES OR REVISIONS TO THESE
PLANS DURING CONSTRUCTION EXCEPT AS NOTED BASED ON INFORMATION
PROVIDED BY THE CONTRACTOR.

GRADING GENERAL NOTES

1. ALL CONSTRUCTION SHALL BE IN ACCORDANCE WITH THESE PLANS AND CITY STANDARDS AND SPECIFICATIONS.
2. PRIOR TO CONSTRUCTION, THE CONTRACTOR SHALL MAKE CERTAIN THAT ALL REQUIRED PERMITS AND APPROVALS HAVE BEEN OBTAINED. NO CONSTRUCTION OR FABRICATION SHALL BEGIN UNTIL THE CONTRACTOR HAS RECEIVED AND THOROUGHLY REVIEWED ALL PLANS AND OTHER DOCUMENTS APPROVED BY ALL OF THE PERMITTING AUTHORITIES.
3. THE CONTRACTOR SHALL VERIFY THE LOCATION OF ALL UTILITIES PRIOR TO CONSTRUCTION, INCLUDING HORIZONTAL AND VERTICAL LOCATIONS. THE CONTRACTOR SHALL IMMEDIATELY NOTIFY THE ENGINEER AND OWNER OF ANY CONFLICTS AND WAIT FOR DIRECTIONS BEFORE PROCEEDING OR CONTINUING WORK.
4. THE CONTRACTOR SHALL NOT IN ANY WAY DAMAGE EXISTING PAVEMENT, UTILITIES, DRAINAGE OR ANY OTHER FACILITIES IN THE COURSE OF HIS WORK. THE CONTRACTOR SHALL BE RESPONSIBLE FOR ANY DAMAGE DONE TO PRIVATE PROPERTY.
5. BARRICADING, TRAFFIC CONTROL AND PROJECT SIGNS SHALL CONFORM TO 1980 TEXAS MANUAL OF UNIFORM TRAFFIC CONTROL DEVICES, AS CURRENTLY AMENDED, TEXAS DEPARTMENT OF TRANSPORTATION, AND THE CITY SPECIFICATIONS.
6. THE CONTRACTOR SHALL VERIFY THE SUITABILITY OF ALL EXISTING AND PROPOSED SITE CONDITIONS INCLUDING GRADES AND DIMENSIONS BEFORE COMMENCEMENT OF CONSTRUCTION. THE ENGINEER SHALL BE NOTIFIED IMMEDIATELY OF ANY DISCREPANCIES.
7. ALL PROPOSED CONTOURS ARE APPROXIMATE. PROPOSED SPOT ELEVATIONS AND DESIGNATED GRADIENT ARE TO BE USED IN THE EVENT OF ANY DISCREPANCIES.
8. REFER TO THE PAVING PLANS OR PLAT FOR HORIZONTAL DIMENSIONS.
9. REFER TO THE STORM WATER POLLUTION PREVENTION PLAN FOR EROSION CONTROL DEVICES TO BE INSTALLED PRIOR TO COMMENCING GRADING OPERATIONS.
10. SITE PREPARATION, GRADING, AND FILL COMPACTION SHALL BE PERFORMED IN ACCORDANCE WITH THE GEOTECHNICAL EXPLORATION PREPARED FOR THIS PROJECT.
11. REFER TO "PAVING PLAN AND PROFILE" AND "DRAINAGE DITCH PROFILES" FOR DETAILED DITCH INFORMATION.
12. ALL FILL AREAS TO BE COMPACTED TO 95% STANDARD PROCTOR WITH A MAXIMUM 4:1 SLOPE.
13. TOPOGRAPHIC INFORMATION SHOWN BASED ON TOPOGRAPHIC SURVEY PREPARED BY:
KURTZ-BEDFORD & ASSOCIATES, INC.
4222 ROSEHILL ROAD, SUITE 2
GARLAND, TEXAS 75043

BENCHMARK:

1. FEMA BENCHMARK #RM 136, RR SPIKE IN POWER POLE ON WEST SIDE OF FM 2551, ± 2,800' SOUTH OF CR 262 (INGRAM ROAD)
ELEV. = 637.32'
2. TOP OF 1/2" IR WEST SIDE OF CR 262 (INGRAM ROAD) ± 1025' NORTH OF NORTH EDGE OF PAVEMENT CR 263 (W. LUCAS ROAD), ± 7' EAST OF BARBED WIRE FENCE
ELEV. = 637.08'

Bury+Partners Consulting Engineers and Surveyors Dallas, Texas Tel 972/991-9011 fax 972/991-9276 BuryPartners-3090, Inc. Copyright 2006	
STATE OF TEXAS MICHAEL L. CLARK 64013 REGISTERED PROFESSIONAL ENGINEER	
GRADING PLAN	
ESTATES AT AUSTIN TRAIL, PHASE I LUCAS, TEXAS A DEVELOPMENT OF VAEVICTUS GROUP, INC.	
Scale: 1"=100' Date: 03/30/00	Project No.: 30990-05
Designed By: B.M.B.	
Drawn By: J.L.J.	
Checked By: M.L.C.	
File: 009059grd.DWG	
SHEET 9	

2-COURSE BITUMINOUS SURFACE

BLOCK B

5

6

609

610

611

612

613

614

615

616

617

618

619

620

621

622

623

624

625

626

627

628

629

630

631

632

633

634

635

636

637

638

639

640

641

642

643

644

645

646

647

648

649

650

651

652

653

654

655

656

657

658

659

660

661

662

663

664

665

666

667

668

669

670

671

672

673

674

675

676

677

678

679

680

681

682

683

684

685

686

687

688

689

690

691

692

693

694

695

696

697

698

699

700

701

702

703

704

705

706

707

708

709

710

711

712

713

714

715

716

717

718

719

720

721

722

723

724

725

726

727

728

729

730

731

732

733

734

735

736

737

738

739

740

741

742

743

744

745

746

747

748

749

750

751

752

753

754

755

756

757

758

759

760

761

762

763

764

765

766

767

768

769

770

771

772

773

774

775

776

777

778

779

780

781

782

783

784

785

786

787

788

789

790

791

792

793

794

795

796

797

798

799

800

801

802

803

804

805

806

807

808

809

810

811

812

813

814

815

816

817

818

819

820

821

822

823

824

825

826

827

828

829

830

831

832

833

834

835

836

837

838

839

840

841

842

843

844

845

846

847

848

849

850

851

852

853

854

855

856

857

858

859

860

861

862

863

864

865

866

867

868

869

870

871

872

873

874

875

876

877

878

879

880

881

882

883

884

885

886

887

888

889

890

891

892

893

894

895

896

897

898

899

900

901

902

903

904

905

906

907

908

909

910

911

912

913

914

915

916

917

918

919

920

921

922

923

924

925

926

927

928

929

930

931

932

933

934

935

936

937

938

939

940

941

942

943

944

945

946

947

948

949

950

951

952

953

954

955

956

957

958

959

960

961

962

963

964

965

966

967

968

969

970

971

972

973

974

975

976

977

978

979

980

981

982

983

984

985

986

987

988

989

990

991

992

993

994

995

996

997

998

999

1000

1001

1002

1003

1004

1005

1006

1007

1008

1009

1010

1011

1012

1013

1014

1015

1016

1017

1018

1019

1020

1021

1022

1023

1024

1025

1026

1027

1028

1029

1030

1031

1032

1033

1034

1035

1036

MATCH LINE

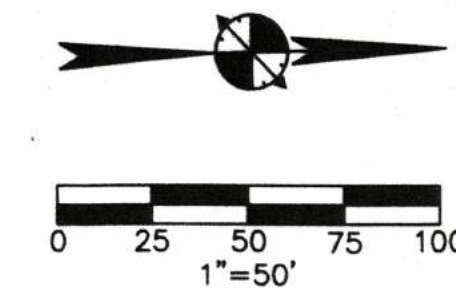

—560—	PROPOSED CONTOUR
—560—	EXISTING CONTOUR
97.1 ₊	PROP. SPOT GRADE
(4)	DITCH NUMBER

1. ALL CONSTRUCTION SHALL BE IN ACCORDANCE WITH THESE PLANS.
2. PRIOR TO CONSTRUCTION, THE CONTRACTOR SHALL MAKE CERTAIN THAT ALL REQUIRED PERMITS AND APPROVALS HAVE BEEN OBTAINED. NO CONSTRUCTION OR ERECTION SHALL BEGIN UNTIL THE CONTRACTOR HAS RECEIVED AND THOROUGHLY REVIEWED ALL PLANS AND OTHER DOCUMENTS APPROVED BY ALL OF THE PERMITTING AUTHORITIES.
3. THE CONTRACTOR SHALL VERIFY THE LOCATION OF ALL UTILITIES PRIOR TO CONSTRUCTION, INCLUDING HORIZONTAL AND VERTICAL LOCATIONS. THE CONTRACTOR SHALL IMMEDIATELY NOTIFY THE ENGINEER AND OWNER OF ANY CONFLICTS AND WAIT FOR DIRECTIONS BEFORE PROCEEDING OR CONTINUING WORK.
4. THE CONTRACTOR SHALL NOT IN ANY WAY DAMAGE EXISTING PAVEMENT, UTILITIES, DRAINAGE OR ANY OTHER FACILITIES IN THE COURSE OF HIS WORK. THE CONTRACTOR SHALL BE RESPONSIBLE FOR ANY DAMAGE DONE TO PRIVATE PROPERTY.
5. BARRICADED, TRAFFIC CONTROL AND PROJECT SIGNS SHALL CONFORM TO "1980 TEXAS MANUAL OF UNIFORM TRAFFIC CONTROL DEVICES," AS CURRENTLY AMENDED, TEXAS DEPARTMENT OF TRANSPORTATION, AND THE CITY SPECIFICATIONS.
6. THE CONTRACTOR SHALL VERIFY THE SUITABILITY OF ALL EXISTING AND PROPOSED SITE CONDITIONS INCLUDING GRADES AND DIMENSIONS BEFORE COMMENCEMENT OF CONSTRUCTION. THE ENGINEER SHALL BE NOTIFIED IMMEDIATELY OF ANY DISCREPANCIES.
7. ALL PROPOSED CONTOURS ARE APPROXIMATE. PROPOSED SPOT ELEVATIONS AND DESIGNATED GRADIENTS ARE TO BE USED IN THE EVENT OF ANY DISCREPANCIES.
8. REFER TO THE PAVING PLANS OR PLAT FOR HORIZONTAL DIMENSIONS.
9. REFER TO THE STORM WATER POLLUTION PREVENTION PLAN FOR EROSION CONTROL DEVICES TO BE INSTALLED PRIOR TO COMMENCING GRADING OPERATIONS.
10. REFER TO "PAVING PLAN AND PROFILE" AND "DRAINAGE DITCH PROFILES" FOR DETAILED DITCH INFORMATION ALONG ROADWAYS.
11. ALL FILL AREAS TO BE COMPACTED TO 95% STANDARD PROCTOR WITH A MAXIMUM 4:1 SLOPE.
12. TOPOGRAPHIC INFORMATION SHOWN BASED ON TOPOGRAPHIC SURVEY PREPARED BY: BURY+PARTNERS, DATED JANUARY, 2001.

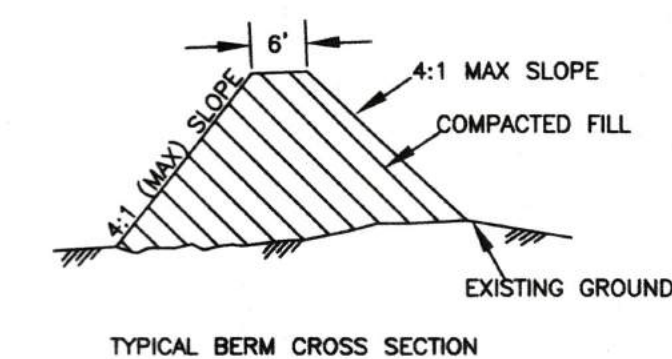

AS-BUILT DRAWINGS:
THE INTENT OF THE OWNER AND ENGINEER WAS TO CONSTRUCT THE FACILITIES
ACCORDING TO THESE PLANS AS APPROVED BY THE CITY OF LUCAS. THE OWNER
OR ENGINEER DID NOT VERIFY LINES OR GRADES AFTER CONSTRUCTION AND ARE
NOT AWARE OF ANY CHANGES OR REVISIONS TO THESE PLANS DURING
CONSTRUCTION EXCEPT AS NOTED BASED ON INFORMATION PROVIDED BY THE
CONTRACTOR.

FEMA BENCHMARK #1336, RAILROAD SPIKE IN POWER POLE ON WEST SIDE OF F.M. 2551.
 APPROX. 2800' SOUTH OF INGRAM ROAD (COUNTY ROAD 262).
 ELEVATION = 637.32' (REFERENCE BENCHMARK)

 PK NAIL APPROX. 2.4' NORTH OF SOUTH SIDE OF ASPHALT ON WEST LUCAS ROAD
 (F.M. 263) AT INTERSECTION OF LEWIS LANE (COUNTY ROAD 254). APPROX. 557' WEST OF
 RED STAR ROAD IN THE OAK PARK ADDITION.
 ELEVATION = 621.70'

 PK NAIL APPROX. 1.3' NORTH OF SOUTH SIDE OF ASPHALT ON WEST LUCAS ROAD
 (F.M. 263). APPROX. 419' EAST OF RED STAR ROAD IN THE OAK PARK ADDITION.
 ELEVATION = 620.19'

 CHISELED "X" CUT IN CONCRETE AT CENTERLINE INTERSECTION OF LAMAR ROAD
 AND AUSTIN TRAIL IN THE ESTATES AT AUSTIN TRAIL, PHASE 1 SUBDIVISION.
 ELEVATION = 602.12'

1/2" IRON ROD FOUND APPROX 6.4' EAST OF EAST EDGE OF LEWIS LANE (COUNTY ROAD 254). APPROX. 1181' SOUTH OF LEWIS LANE AND LUCAS ROAD (F.M. 283) INTERSECTION
ELEVATION = 608.01'

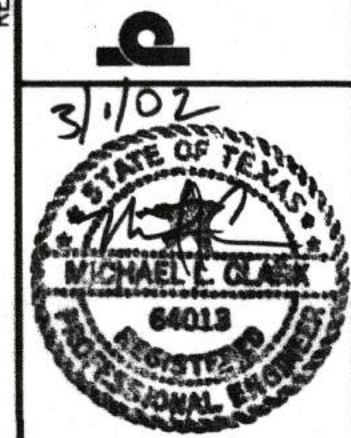
[illegible]

ESTATES AT AUSTIN TRAIL, PHASE II
LUCAS, TEXAS
A DEVELOPMENT OF
LUCAS AUSTIN TRAILS, L.P.

Scale: 1"=50' Date: 08/24/01
Designed By: J.A.P.
Drawn By: E.A.C.
Checked By: J.L.M.
File: 00908GRA1.DWG
Project No.: 30090-08

LEWIS LANE (COUNTRY ROAD No. 254)

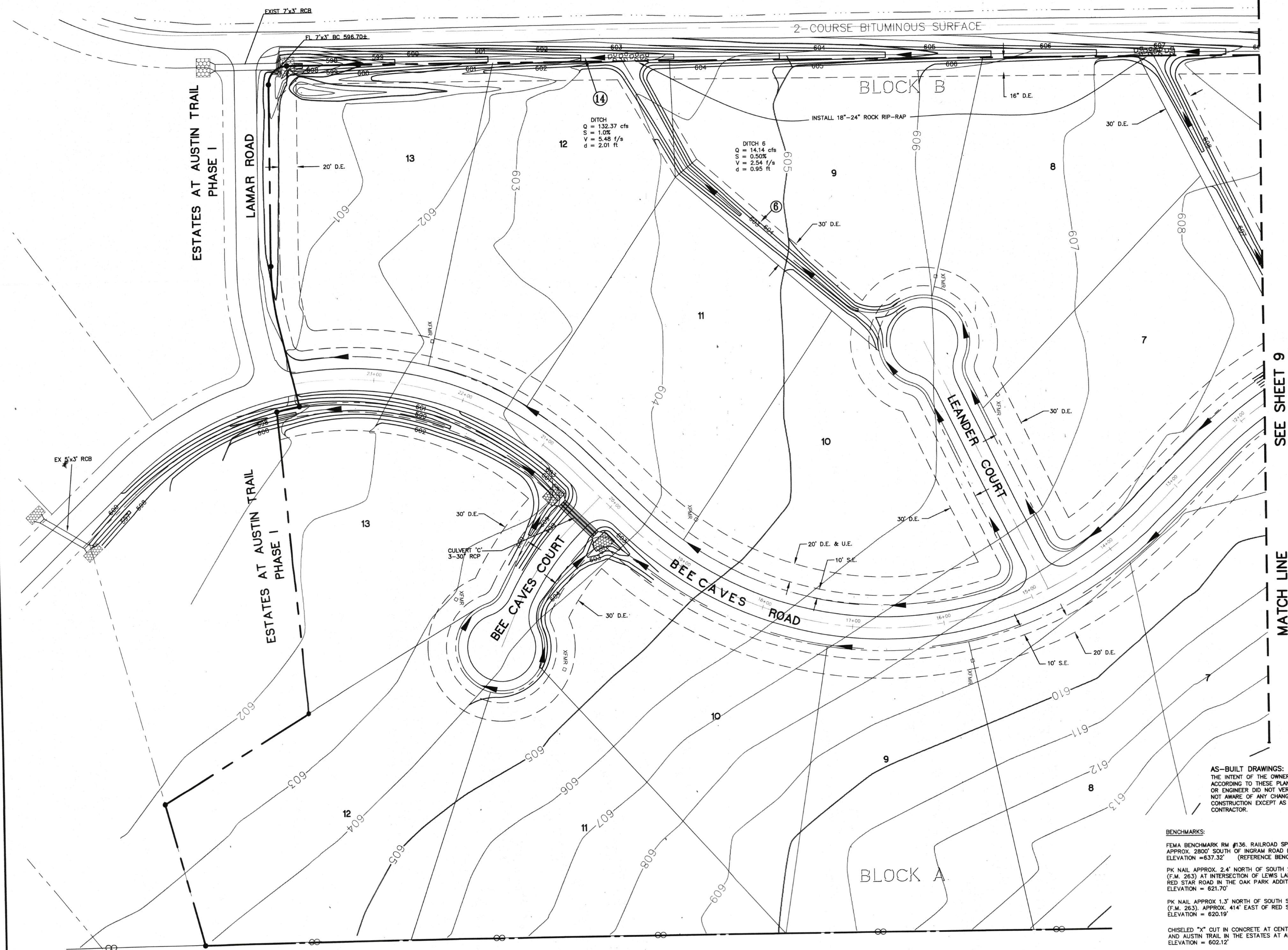

AS-BUILT DRAWINGS:
THE INTENT OF THE OWNER AND ENGINEER WAS TO CONSTRUCT THE FACILITIES ACCORDING TO THESE PLANS AS APPROVED BY THE CITY OF LUCAS. THE OWNER OR ENGINEER DID NOT VERIFY LINES OR GRADES AFTER CONSTRUCTION AND ARE NOT AWARE OF ANY CHANGES OR REVISIONS TO THESE PLANS DURING CONSTRUCTION EXCEPT AS NOTED BASED ON INFORMATION PROVIDED BY THE CONTRACTOR.

BENCHMARKS:

FEMA BENCHMARK RM #136. RAILROAD SPIKE IN POWER POLE ON WEST SIDE OF F.M. 2551.
APPROX. 2800' SOUTH OF INGRAM ROAD (COUNTY ROAD 262).
ELEVATION = 637.32' (REFERENCE BENCHMARK)

PK NAIL APPROX. 2.4' NORTH OF SOUTH SIDE OF ASPHALT ON WEST LUCAS ROAD
(F.M. 263) AT INTERSECTION OF LEWIS LANE (COUNTY ROAD 254). APPROX. 557' WEST OF
RED STAR ROAD IN THE OAK PARK ADDITION.
ELEVATION = 621.70'

PK NAIL APPROX 1.3' NORTH OF SOUTH SIDE OF ASPHALT ON WEST LUCAS ROAD
(F.M. 263). APPROX. 414' EAST OF RED STAR ROAD IN THE OAK PARK ADDITION.
ELEVATION = 620.19'

CHISELED "X" CUT IN CONCRETE AT CENTERLINE INTERSECTION OF LAMAR ROAD
AND AUSTIN TRAIL IN THE ESTATES AT AUSTIN TRAIL, PHASE 1 SUBDIVISION.
ELEVATION = 602.12'

1/2" IRON ROD FOUND APPROX 6.4' EAST OF EAST EDGE OF LEWIS LANE (COUNTY ROAD 254). APPROX. 1181' SOUTH OF LEWIS LANE AND LUCAS ROAD (F.M. 283) INTERSECTION
ELEVATION = 608.01'

[illegible]

GRADING PLAN

ESTATES AT AUSTIN TRAIL, PHASE II
LUCAS, TEXAS
A DEVELOPMENT OF
LUCAS AUSTIN TRAIL, L.P.

Scale: 1"=50' Date: 08/24/01
Designed By: J.A.P.
Drawn By: E.A.C.
Checked By: J.L.M.
File: 00908GRA2.DWG
Project No.: 30090-08

SHEET
10

Bury+Partners
Consulting Engineers and Surveyors
Dallas, Texas Tel 972/991-0011 Fax 972/991-0278
Bury+Partners-PWT, Inc. © Copyright 2001

