

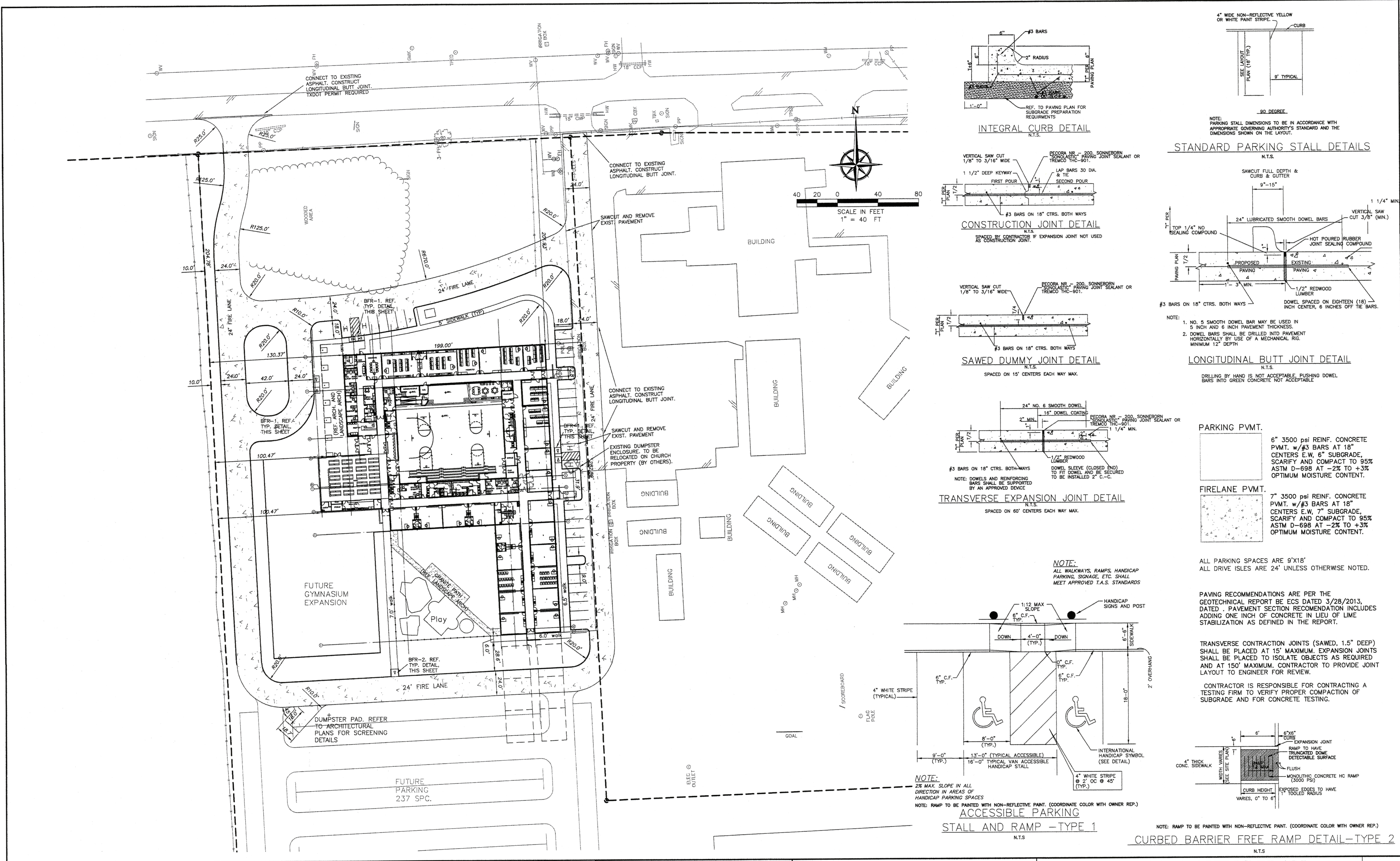

No.	Date	Item
BT		ISSUE FOR PERMITTING AND CONSTRUCTION.
BT		DONALD R. KUBALA, AIA
TH		Approved

Project	13014.01
Date	09.30.13
Lost	MM.DD.YY
Revision	



TBM 1  
 Near Southwest corner of site.  
 ELEV. 588.65

**ENGINEERINGCONCEPTS & DESIGN, L.P.**  
 ENGINEERING / PROJECT MANAGEMENT / CONSTRUCTION SERVICES - FIRM REG. #F-001145  
 201 WINDCO CIR, STE 200, WYLIE, TX 75098  
 972-941-8400 FAX: 972-941-8401 WWW.ECDLP.COM

REVISIONS:	
DRAWN BY:	DATE: September 30, 2013
CHECKED BY:	DATE: 2013
PROJECT NO.:	3551
DWG FILE NAME:	

THIS DOCUMENT IS RELEASED FOR THE PURPOSE OF INTERIM REVIEW AND PRICING ONLY.  
 THE SEAL APPEARING ON THIS DOCUMENT WAS AUTHORIZED BY TODD D. WINTTERS, P.E. 87085



**SITE AND PAVING PLAN  
 LUCAS CHRISTIAN ACADEMY  
 PHASE ONE  
 LUCAS CHRISTIAN ACADEMY NEW SCHOOL BUILDING  
 CITY OF LUCAS, COLLIN COUNTY, TEXAS**

SHEET  
**C2**  
 OF