

Example interior remodel Construction Drawings Existing Footprint Schematic

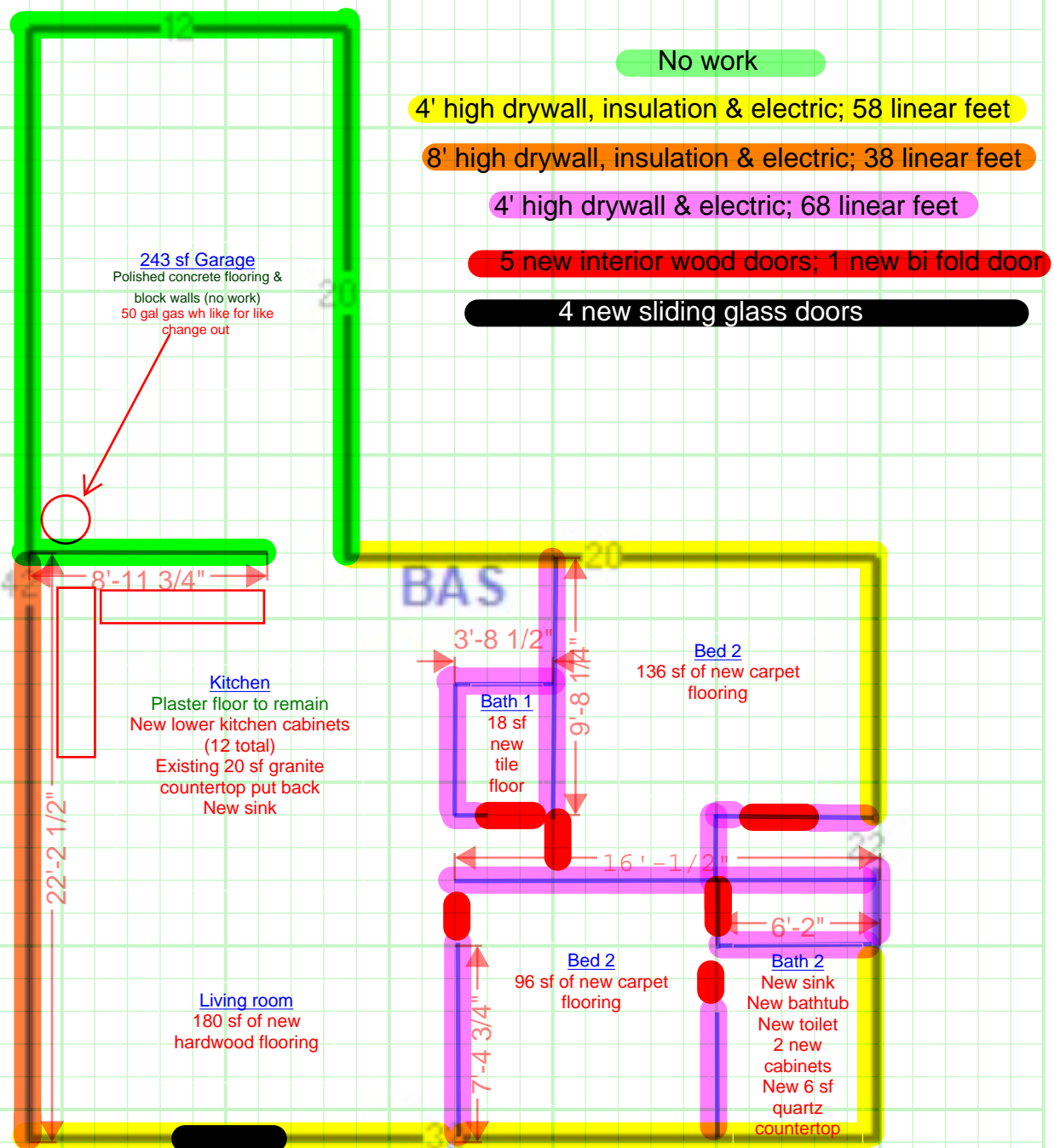

Helpful tips:

Plans should be drawn to scale showing actual dimensions (City Ordinance Sec. 86-53), such that measurements can be field checked, OR if your insurance co. has provided a drawing with measurements that can be submitted

Can be hand drawn, blank grid provided for use

All proposed work should be shown; This should correlate with the project description and substantial improvement packet/ detailed cost breakdown

