

Marin County Printing Services

If you can dream it
We can print it

Marin County Civic Center Suite 400

Open M-TH 7:30-3:30 Fri 7:30-noon

415-473-6377

printing-services@marincounty.gov



Business Cards



ROSS POLICE DEPARTMENT

Excellence in Safety & Service

John Adams
Police Sergeant
jadams@townofross.org

33 Sir Francis Drake Blvd. P.O. Box 320 Dispatch (415) 453-2727
Ross, CA 94947-0320 Voicemail (415) 453-1453x153
www.townofross.org Fax (415) 453-6124



Lori E. Frugoli
DISTRICT ATTORNEY

OFFICE: (415) 473-6450
DIRECT: (415) 473-6468
Lori.Frugoli@marincounty.gov

OFFICE OF THE
DISTRICT ATTORNEY
COUNTY OF MARIN

HALL OF JUSTICE, Rm. 145
3501 CIVIC CENTER DR



San Rafael Sanitation District

111 Mophew Street
San Rafael, CA 94901

Kelvin Munar
Junior Engineer
Kelvin.Munar@cityofsanrafael.org

Tel: 415-485-3376
Cell: 415-577-2132



Benjamin Ghisletta
SENIOR FIRE CAPTAIN

Marin County Fire Department
101 4th Street
P.O. Box 308
Point Reyes Station, CA 94956

415 473 7699 T
415 473 7696 F
CRS Dial 711
BGhisletta@marincounty.org
marincounty.org/depts/fr



Dan Sauter
CHIEF PARK RANGER

Marin County Parks
3501 Civic Center Drive, Suite 260
San Rafael, CA 94903

415 473 6531 T
415 473 9212 F
CRS Dial 711
DSauter@marincounty.org
marincountyparks.org



Terry Wright
DIRECTOR
ADULT DIVISION

3501 Civic Center Drive, Room 265
San Rafael, CA 94903

415 473 7413 T
415 720 6186 C
415 473 2358 F
CRSDial 711
TWright@marincounty.org
marincounty.org/depts/pb



Steve Dow
DEPUTY DIRECTOR

10 Avenue of the Flags
San Rafael, CA 94903

415 473 5034 T
CRS Dial 711
sdow@marincounty.org



Steve Taylor
Operations Manager

staylor@MarinCU.org
415.499.9780x421

www.MarinCU.org

30 N. San Pedro Road, #115
P.O. Box 4218
San Rafael, CA 94913
Fax 415.472.1206



Stephanie Moulton-Peters
SUPERVISOR

DISTRICT 3
BOARD OF SUPERVISORS

3501 Civic Center Drive, Suite 329
San Rafael, CA 94903

SMoultonPeters@marincounty.org
415 473 7331 T
CRSDial 711

PRINTING SERVICES



DEPARTMENT OF
PUBLIC WORKS

PO Box 4186, San Rafael, CA 94913-4186
Room 400 • Administration Building • Civic Center

415 473 6377 T
CRS Dial 711

publicworks.marincounty.org
printing-services@marincounty.org



Banners

Brochures & Booklets

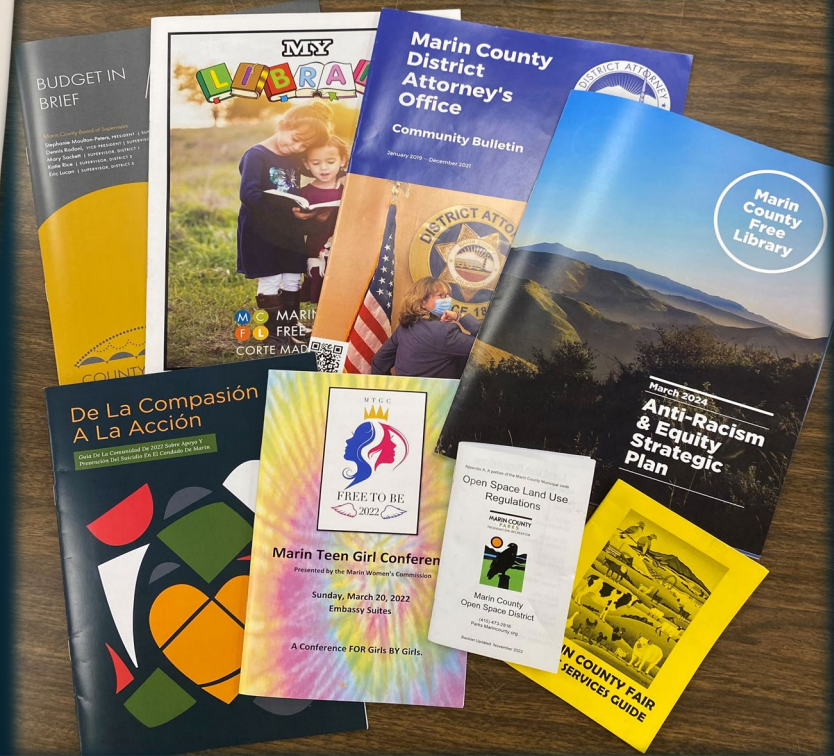
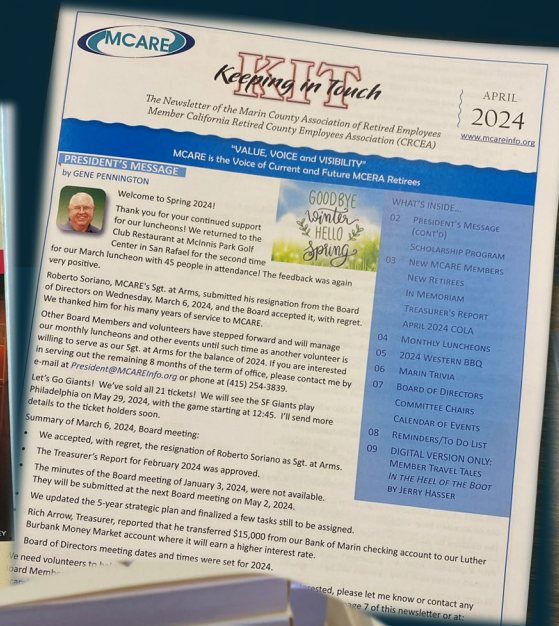
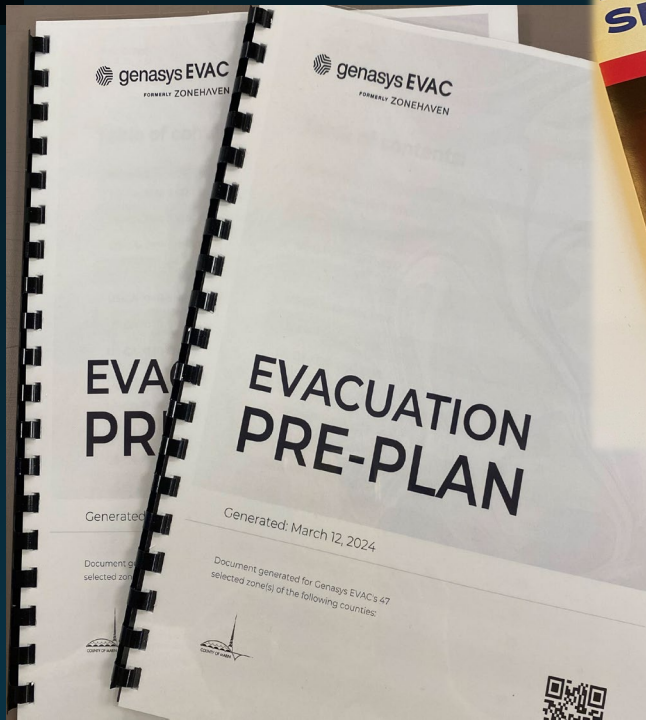



KIT
Keeping in Touch



MAPLE
MARIN ASIAN-AMERICAN
PUBLIC LOCAL EMPLOYEES



**Foster
our
Future**
MARIN COUNTY
CHILDREN AND FAMILY SERVICES



M.C.O.L.E.
MARIN COUNTY ORGANIZATION OF LATINO EMPLOYEES



Stickers,
Magnets &
Logo's

ADMINISTRATION BUILDING			
Administrator	325	Planning	308
Art Exhibits	328	Planning Commission	328
Assembly District 10 - Marc Levine	412	Press Room	328
Assessment Appeals Board	329	Printing Services	400
Assessor	208	Public Administrator	258
Assessor - Mapping	208	Public Works (Administration)	304
Assessor Personal Property Division	208	Public Works (Engineering)	404
Board of Supervisors	329	Purchasing Agent	404
Board of Supervisors Meeting Room	330	Redevelopment Agency	308
Building Inspection	308	Risk Management/Safety	421
Business Licenses	217	State Senator - Mike McGuire	425
California History Room - Anne T. Kent	427	Supervisor's Aides	329
Central Collections	217	Tax Collector	308
Clerk of the Board of Supervisors	329	Training & Development	308
Community Development Agency	308	Treasurer	308



Signage



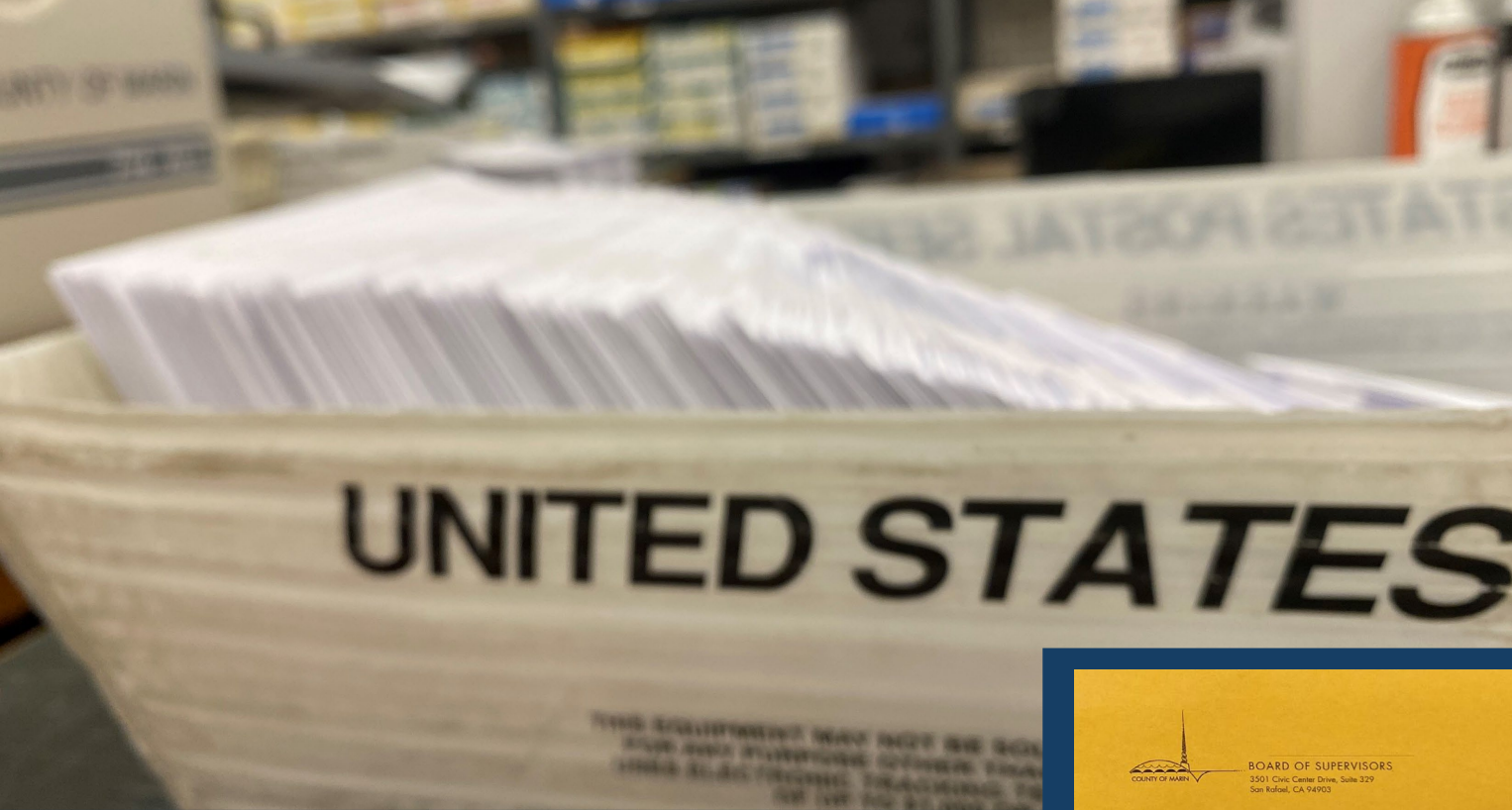

Envelopes & Mailings

BOARD OF SUPERVISORS
COUNTY OF MARIN
3501 Civic Center Drive, Suite 229
San Rafael, CA 94903

DEPARTMENT OF FINANCE
COUNTY OF MARIN
TAX COLLECTOR
PO Box 4220 Civic Center Branch
San Rafael, CA 94913-4220

FROM _____ FILE BY APRIL
IS THE ABOVE A CHANGE IN YOUR MAIL ADDRESS? YES NO

SHELLY SCOTT
MARIN COUNTY ASSESSOR-RECORDER-COUNTY CLERK
BUSINESS/PERSONAL PROPERTY DIVISION
P.O. BOX C
SAN RAFAEL, CALIFORNIA 94913

NAME _____
STREET AND NO. _____
CITY OR TOWN _____ STATE _____ ZIP _____

MARIN COUNTY TAX COLLECTOR
Administration Bldg., Civic Center
Post Office Box 4220
San Rafael, CA 94913-4220

MAIL EARLY-AVOID PENALTIES

412

ASSEMBLY MEMBER
DAMON CONNOLL
DISTRICT 12
CALIFORNIA LEGISLATURE

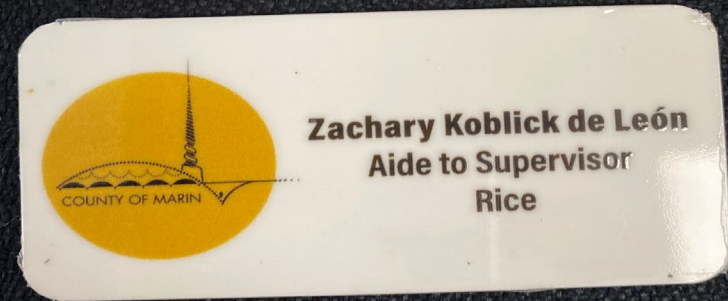

VALERIA SASSER

AJOUAH GRAS

Door Lettering, Name Plates,
Buttons & Pins





And So Much More...

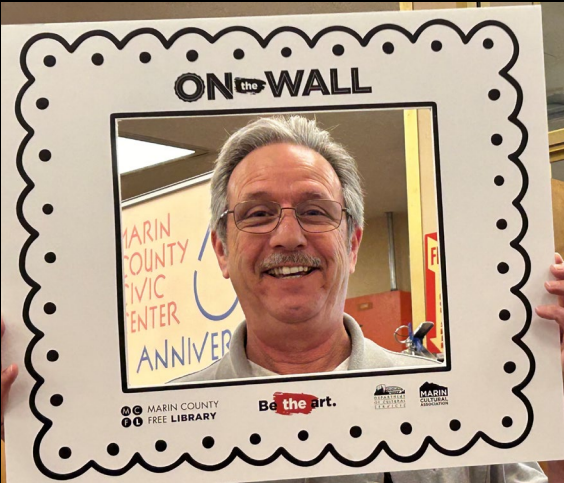

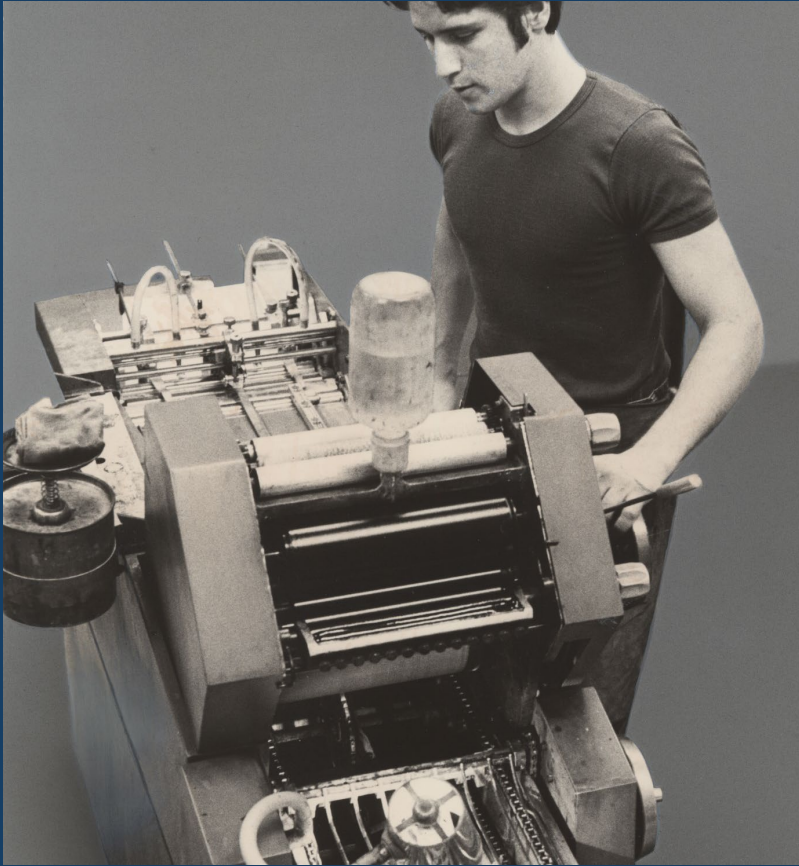

Cutting Edge Technology
And a Helpful Staff