

# COUNTY OF MARIN

## 2023 Road Sealant Project

### MONDAY 6/10

Street Name	Begin Location	End Location	Lane & Driveway Closures	Road & Driveway Closure
EDGEHILL WAY	CARMEL CT	END		8AM-4PM
CARMEL CT	GARDEN AVE	END		8AM-4PM
NELIA WAY	WALKER ST	END		8AM-4PM
CRYSTAL CT	NELIA WAY	END		8AM-4PM
WALKER ST	CENTRAL DR	END		8AM-4PM
CENTRAL DR	WALKER ST	THOMAS DR		8AM-4PM
THOMAS DR	CENTRAL CT	EAST END		8AM-4PM

### TUESDAY 6/11

Street Name	Begin Location	End Location	Lane & Driveway Closures	Road & Driveway Closure
THOMAS DR (split)	REDWOOD HWY FRONTAGE RD	CENTRAL CT	9AM-3PM	
CENTRAL DR	REDWOOD HWY FRONTAGE RD	WALKER ST		8AM-4PM
REDWOOD HWY FRONTAGE (split)	THOMAS DR	TIBURON BLVD	9AM-3PM	

### WEDNESDAY 6/12

Street Name	Begin Location	End Location	Lane & Driveway Closures	Road & Driveway Closure
PT. REYES PETALUMA RD	SUMMIT RED HILL M.P. 2.48	NOVATO BLVD M.P. 4.11	9AM-3PM	

### THURSDAY 6/13

Street Name	Begin Location	End Location	Lane & Driveway Closures	Road & Driveway Closure
PT. REYES PETALUMA RD	NOVATO BLVD M.P. 4.11	M.P. 5.50	9AM-3PM	

### FRIDAY 6/14

Street Name	Begin Location	End Location	Lane & Driveway Closures	Road & Driveway Closure
PT. REYES PETALUMA RD	M.P. 5.50	M.P. 5.88	9AM-3PM	
CRESCENT DR	CASTLE ROCK AVE	REDWOOD DR		8AM-4PM



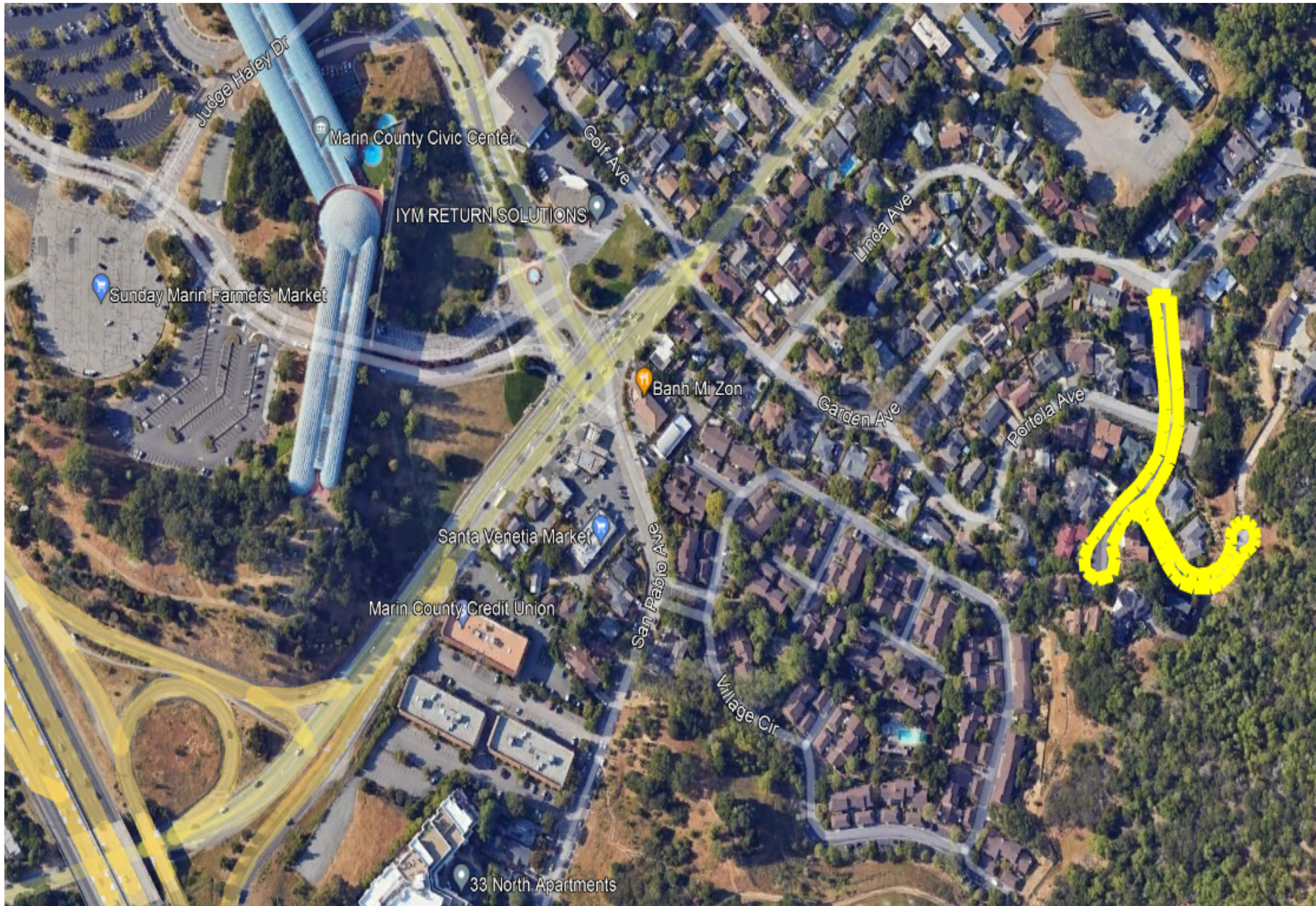



Azaya Ranch Sanctuary

SP

Marin French Cheese Co

Novato Blvd

Novato Blvd

Pt. Reyes - Petaluma Rd

Southern Limit

Image © 2024 Airbus

