



Electronic Data Acknowledgement Form

*The Marin County Flood Control District (District) has attempted to verify the accuracy and applicability of the electronic data provided herein which were developed in **June 2019**. The District assumes no liability for any errors, omissions, or inaccuracies in the information provided regardless of how caused. The District also assumes no liability for any decisions made or actions taken or not taken by the user of this information in reliance upon any information or data furnished hereunder.*

The electronic data provided is provided on an “as is” basis and as available basis, without warranty of any kind, express or implied, including, without limitation, any warranties or merchantability, fitness for a particular purpose, non-infringement or other warranties, conditions, guarantees or representations, whether express or implied.

The District hereby disclaims any representation or warranty that the provided data will meet your needs, expectations or intended use, or that the provided data will be error free, or that non-conformities can or will be corrected.

Data provided by the District:

PDF (8 sheets) of topographic survey results completed by GHD Inc. for the Marin County Flood Control & Water Conservation District as part of Santa Venetia Levee Survey Project

LEGEND

- MONUMENT FOUND AS NOTED
- SET 3/4" CIP STAMPED LS 9265
- DIMENSION POINT, NOTHING FOUND OR SET
- BENCHMARK
- WATER METER
- FIRE HYDRANT
- WATER VALVE BOX
- GAS SERVICE/CONNECTION
- IRRIGATION CONTROL VALVE
- SEWER CLEAN OUT/SEWER SERVICE
- HOSE BIB/WATER SERVICE
- STREET LIGHT
- DRAINAGE INLET (SQUARE)
- MANHOLE
- STORM MANHOLE
- SEWER MANHOLE
- ELECTRIC MANHOLE
- ELECTRIC CABINET
- UTILITY POLE
- GUY WIRE/POLE
- TELE/TV SERVICE
- ELECTRIC METER/SERVICE
- BUILDING OUTLINE
- DOCK OUTLINE
- RIGHT-OF-WAY LINE
- TOP BACK OF CURB
- FLOW LINE
- EDGE OF PAVEMENT
- FENCE
- WATER LINE W/SIZE
- DRAIN LINE W/SIZE AND FLOW DIRECTION
- SEWER LINE W/SIZE AND FLOW DIRECTION

ABBREVIATIONS

- AC ASPHALTIC CONCRETE
- CB CATCH BASIN
- CL CENTERLINE
- CO CLEAN OUT
- CONC CONCRETE
- DI DRAIN INLET
- EL ELEVATION
- FH FIRE HYDRANT
- FL FLOWLINE
- GR GRAVEL
- GS GROUND SHOT
- INV INVERT
- MH MANHOLE
- RW RIGHT OF WAY
- SBL SET BACK LINE
- SD STORM DRAIN
- SS SANITARY SEWER
- TC TOP OF CURB
- TN TOP OF NUT
- W WATER
- WM WATER METER
- RCB REINFORCED CONCRETE BOX



SEE SHEET 2

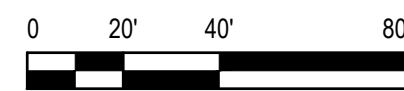
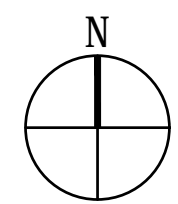

BASIS OF BEARINGS:

THE BASIS OF BEARINGS FOR THIS SURVEY IS CCS ZONE 3, NAD83 (EPOCH 2010.00) AS DETERMINED BY GPS FAST-STATIC TIES TO CORS STATIONS, DG8210 - P261, D02389 - T1BB, AND D11085 - P1085.

BENCHMARK:

THE VERTICAL DATUM FOR THIS SURVEY IS NAVD 88 AS DETERMINED BY THE ABOVE FAST-STATIC TIES.

No.	Issue	Drawn	Approved	Date

SURVEYOR'S STATEMENT
 THIS SURVEY IS BASED UPON A FIELD SURVEY CONDUCTED UNDER MY DIRECTION.

 MATTHEW VANDER DUSSEN, P.L.S. 9355 7/3/2019
 DATE

Bar is one inch on original size sheet
 0 1"
 Reuse of Documents
 This document and the ideas and designs incorporated herein, as an instrument of professional service, is the property of GHD and shall not be reused in whole or in part for any other project without GHD's written authorization.
 © 2019 GHD



GHD
 GHD Inc.
 330 Hartnell Avenue Suite B
 Redding California 96002 USA
 T 1 530 242 1700 W www.ghd.com

Drawn	M.Vander Dussen	Designer	
Drafting Check	B.Howard	Design Check	
Project Manager	R. Wong	Date	7/3/2019
This document shall not be used for construction unless signed and sealed for construction.		Scale	AS SHOWN

Client	Marin County Flood Control
Project	Santa Venetia Levee Survey
Title	Topographic Survey
Project No.	11188581
Original Size	ANSI D
Sheet No.	V-001
Sheet	1 of 8

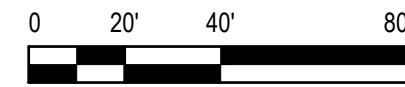
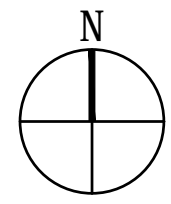

SEE SHEET 1



SEE SHEET 3

No.	Issue	Drawn	Approved	Date

Bar is one inch on original size sheet
0 1"

Reuse of Documents
This document and the ideas and designs incorporated herein, as an instrument of professional service, is the property of GHD and shall not be reused in whole or in part for any other project without GHD's written authorization.
© 2019 GHD



GHD Inc.
330 Hartnell Avenue Suite B
Redding California 96002 USA
T 1 530 242 1700 W www.ghd.com

Drawn	M.Vander Dussen	Designer	
Drafting Check	B.Howard	Design Check	
Project Manager	R. Wong	Date	7/3/2019
This document shall not be used for construction unless signed and sealed for construction.		Scale	AS SHOWN

Client	Marin County Flood Control
Project	Santa Venetia Levee Survey
Title	Topographic Survey
Project No.	11188581
Original Size	ANSI D
Sheet No.	V-001
Sheet	2 of 8

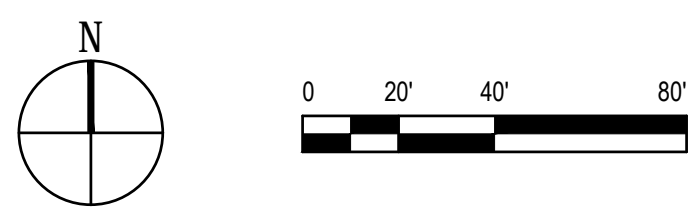

No.	Issue	Drawn	Approved	Date

Bar is one inch on original size sheet
 0 1"

Reuse of Documents
 This document and the ideas and designs incorporated herein, as an instrument of professional service, is the property of GHD and shall not be reused in whole or in part for any other project without GHD's written authorization.
 © 2019 GHD



GHD Inc.
 330 Hartnell Avenue Suite B
 Redding California 96002 USA
 T 1 530 242 1700 W www.ghd.com

Drawn	M.Vander Dussen	Designer	
Drafting Check	B.Howard	Design Check	
Project Manager	R. Wong	Date	7/3/2019
This document shall not be used for construction unless signed and sealed for construction.		Scale	AS SHOWN

Client	Marin County Flood Control		
Project	Santa Venetia Levee Survey		
Title	Topographic Survey		
Project No.	11188581		
Original Size	ANSID	Sheet No.	V-001
		Sheet	3 of 8



No.	Issue	Drawn	Approved	Date

Bar is one inch on original size sheet
 0 1"

Reuse of Documents
 This document and the ideas and designs incorporated herein, as an instrument of professional service, is the property of GHD and shall not be reused in whole or in part for any other project without GHD's written authorization.
 © 2019 GHD



GHD Inc.
 330 Hartnell Avenue Suite B
 Redding California 96002 USA
 T 1 530 242 1700 W www.ghd.com

Drawn	M.Vander Dussen	Designer	
Drafting Check	B.Howard	Design Check	
Project Manager	R. Wong	Date	7/3/2019
This document shall not be used for construction unless signed and sealed for construction.		Scale	AS SHOWN

Client	Marin County Flood Control
Project	Santa Venetia Levee Survey
Title	Topographic Survey
Project No.	11188581
Original Size	ANSID
Sheet No.	V-001

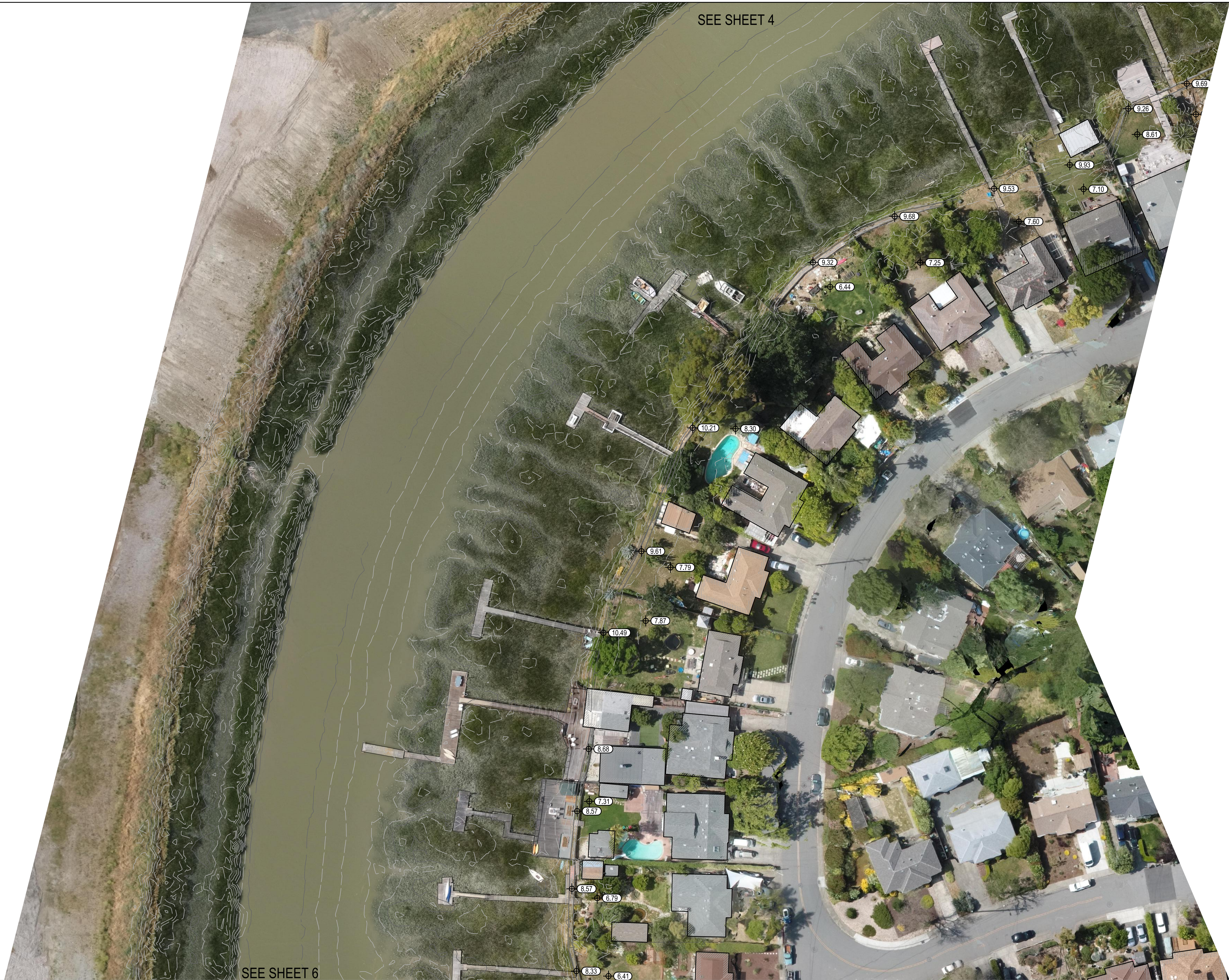

SEE SHEET 4

SEE SHEET 6



No.	Issue	Drawn	Approved	Date

Bar is one inch on original size sheet
0 1"

Reuse of Documents
This document and the ideas and designs incorporated herein, as an instrument of professional service, is the property of GHD and shall not be reused in whole or in part for any other project without GHD's written authorization.
© 2019 GHD



GHD Inc.
330 Hartnell Avenue Suite B
Redding California 96002 USA
T 1 530 242 1700 W www.ghd.com

Drawn	M.Vander Dussen	Designer	
Drafting Check	B.Howard	Design Check	
Project Manager	R. Wong	Date	7/3/2019
This document shall not be used for construction unless signed and sealed for construction.		Scale	AS SHOWN

Client	Marin County Flood Control		
Project	Santa Venetia Levee Survey		
Title	Topographic Survey		
Project No.	11188581		
Original Size	ANSID		
Sheet No.	V-001		
Sheet	5	of	8



No.	Issue	Drawn	Approved	Date

Bar is one inch on original size sheet
 0 1"

Reuse of Documents
 This document and the ideas and designs incorporated herein, as an instrument of professional service, is the property of GHD and shall not be reused in whole or in part for any other project without GHD's written authorization.
 © 2019 GHD



GHD Inc.
 330 Hartnell Avenue Suite B
 Redding California 96002 USA
 T 1 530 242 1700 W www.ghd.com

Drawn	M.Vander Dussen	Designer	
Drafting Check	B.Howard	Design Check	
Project Manager	R. Wong	Date	7/3/2019
This document shall not be used for construction unless signed and sealed for construction.		Scale	AS SHOWN

Client	Marin County Flood Control
Project	Santa Venetia Levee Survey
Title	Topographic Survey
Project No.	11188581
Original Size	ANSI D
Sheet No.	V-001



No.	Issue	Drawn	Approved	Date

Bar is one inch on original size sheet
0 1"

Reuse of Documents
This document and the ideas and designs incorporated herein, as an instrument of professional service, is the property of GHD and shall not be reused in whole or in part for any other project without GHD's written authorization.
© 2019 GHD

GHD
GHD Inc.
330 Hartnell Avenue Suite B
Redding California 96002 USA
T 1 530 242 1700 W www.ghd.com

Drawn	M.Vander Dussen	Designer	
Drafting Check	B.Howard	Design Check	
Project Manager	R. Wong	Date	7/3/2019
This document shall not be used for construction unless signed and sealed for construction.		Scale	AS SHOWN

Client	Marin County Flood Control
Project	Santa Venetia Levee Survey
Title	Topographic Survey
Project No.	11188581
Original Size	ANSI D
Sheet No.	V-001

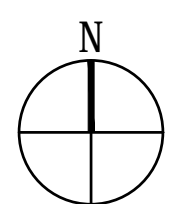

No.	Issue	Drawn	Approved	Date

Bar is one inch on original size sheet
0 1"

Reuse of Documents
This document and the ideas and designs incorporated herein, as an instrument of professional service, is the property of GHD and shall not be reused in whole or in part for any other project without GHD's written authorization.
© 2019 GHD



GHD Inc.
330 Hartnell Avenue Suite B
Redding California 96002 USA
T 1 530 242 1700 W www.ghd.com

Drawn	M.Vander Dussen	Designer	
Drafting Check	B.Howard	Design Check	
Project Manager	R. Wong	Date	7/3/2019
This document shall not be used for construction unless signed and sealed for construction.		Scale	AS SHOWN

Client	Marin County Flood Control
Project	Santa Venetia Levee Survey
Title	Topographic Survey
Project No.	11188581
Original Size	ANSI D
Sheet No.	V-001
Sheet	8 of 8