

Appendix B

Site Reconnaissance Photographs



Nyhan Creek Left Bank: Rip Rap around PG&E Tower north of Crest Marin Pump Station

Photo 1



Nyhan Creek Left Bank: Waterside slope of rip rap around PG&E Tower north of Crest Marin Pump Station

Photo 2



Nyhan Creek Left Bank: Vegetation around Crest Marin Pump Station looking south

Photo 3

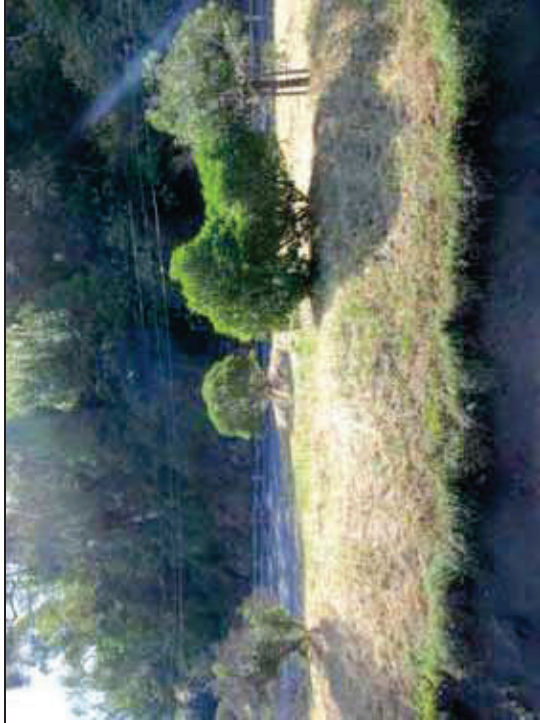

Nyhan Creek Right Bank: Vegetation along bank and high ground (in background) near Tennessee Valley Rd.

Photo 4



Nyhan Creek Left Bank: Waterside slope of GEI Cross-Section 1 looking downstream located ~100 feet north of Crest Marin Pump Station

Photo 5



Nyhan Creek Left Bank: Crest of GEI Cross-Section 1 looking downstream located ~100 feet north of Crest Marin Pump Station

Photo 6



Nyhan Creek Left Bank: Landside slope of GEI Cross-Section 1 looking downstream located ~100 feet north of Crest Marin Pump Station

Photo 7



Nyhan Creek Left Bank: Vegetation on crest GEI Cross-Section 1 looking downstream located ~100 feet north of Crest Marin Pump Station

Photo 8

	<p>Nyhan Creek Left Bank: Typical rodent burrow abatement</p>
<p>Photo 9</p>	
	<p>Nyhan Creek Left Bank: End of 2-inch PVC pipe on the waterside ~80 feet north of GEI Cross-Section 1</p>
<p>Photo 10</p>	



Nyhan Creek Left Bank: 2-inch PVC pipe on the landside ~80 feet north of GEI Cross-Section 1

Photo 11

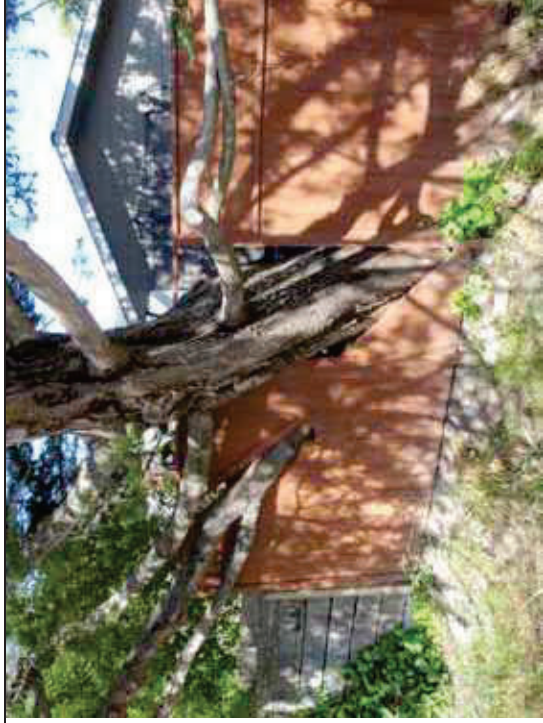

Nyhan Creek Left Bank: ~36-inch diameter tree within 15 feet of the levee toe landside ~80 feet north of GEI Cross-Section 1

Photo 12



Nyhan Creek Left Bank: Small wooden walkway from fence to levee toe landside ~100 feet north of GEI Cross-Section 1

Photo 13



Nyhan Creek Left Bank: Waterside slope of GEI Cross-Section 2 looking upstream located ~300 feet north of Crest Marin Pump Station

Photo 14



Nyhan Creek Left Bank: Crest of GEI Cross-Section 2 looking downstream located ~300 feet north of Crest Marin Pump Station

Photo 15



Nyhan Creek Left Bank: Landside slope of GEI Cross-Section 2 looking upstream located ~300 feet north of Crest Marin Pump Station

Photo 16



Coyote Creek Right Bank (~Sta 43+00): 4-inch PVC pipe at the
landside levee toe

Photo 17



Coyote Creek Right Bank (~Sta 43+50): Tree at landside toe of
levee

Photo 18



Coyote Creek Right Bank (~Sta 44+10): Settlement at the southeast corner of the Flamingo Road Bridge

Photo 19



Coyote Creek Right Bank (~Sta 44+50): Settlement at the southwest corner of the Flamingo Road Bridge

Photo 20



Coyote Creek Right Bank (~Sta 44+10): Vegetation and shoaling looking downstream from Flamingo Road Bridge

Photo 21



Coyote Creek Right Bank (~Sta 44+50): Vegetation and shoaling looking upstream from Flamingo Road Bridge

Photo 22



Coyote Creek Right Bank (~Sta 44+65): Waterside slope of levee looking upstream

Photo 23



Coyote Creek Right Bank (~Sta 44+65): Crest of levee looking upstream

Photo 24



Coyote Creek Right Bank (~Sta 45+75): 1-inch irrigation control valve on the levee crest

Photo 25



Coyote Creek Right Bank (~Sta 46+40): Waterside slope of GEI Cross-Section 3 looking upstream

Photo 26



Coyote Creek Right Bank (~Sta 46+40): Crest of GEI Cross-Section 3 looking downstream located

Photo 27



Coyote Creek Right Bank (~Sta 46+40): Landside slope of GEI Cross-Section 3 looking upstream

Photo 28



Coyote Creek Right Bank (~Sta 47+25): Plants and trellis at levee toe

Photo 29



Coyote Creek Right Bank (~Sta 48+75): Plants, trees, and lawn on levee crest

Photo 30



Coyote Creek Left Bank (~Sta 48+40): View of waterside toe erosion at GEI Cross-Section 4 from Coyote Creek Right Bank

Photo 31



Coyote Creek Left Bank (~Sta 48+40): Waterside toe erosion at GEI Cross-Section 4

Photo 32



Coyote Creek Left Bank (~Sta 48+40): Waterside slope of GEI Cross-Section 4 looking upstream

Photo 33



Coyote Creek Left Bank (~Sta 48+40): Crest of GEI Cross-Section 4 looking upstream

Photo 34



Coyote Creek Left Bank (~Sta 48+40): Landside slope of GEI Cross-Section 4 looking upstream

Photo 35



Coyote Creek Left Bank (~Sta 48+25): Storm drain inlet at landside toe, 18-inch corrugated metal pipe; ~2-inches of sediment

Photo 36



Coyote Creek Left Bank (~Sta 48+10): Storm drain manhole on levee crest looking downstream

Photo 37



Coyote Creek Channel (~Sta 49+50): Looking upstream at concrete channel section

Photo 38



Coyote Creek Channel (~Sta 49+50): Shoaling and rip rap along left wing wall at the end of the concrete channel section

Photo 39



Coyote Creek Channel (~Sta 49+50): Shoaling at the end of the concrete channel section

Photo 40



Coyote Creek Channel (~Sta 49+50): Left wing wall displacement at the end of the concrete channel section

Photo 41



Coyote Creek Left Bank (~Sta 49+50): Left wing wall displacement at the end of the concrete channel section, 4-inches

Photo 42



Coyote Creek Left Bank (~Sta 47+00): Waterside slope of GEI Cross-Section 5 looking upstream

Photo 43



Coyote Creek Left Bank (~Sta 47+00): Crest of GEI Cross-Section 5 looking upstream

Photo 44