



McKenzie County
1300 12th Street SE, Suite 240
Watford City, ND 58854
Ph. 701-444-2600
county.mckenziecounty.net

MEETING AGENDA
PUBLIC WORKS SUBCOMMITTEE
December 9th, 2024 at 01:00 pm CT

ATTENDEES:

AGENDA ITEMS

Item 1. Organized Township – Materials and Services Costs

Item 2. 2026 – 2030 Capital Improvement Plan

- a. Traffic Counts
- b. Pavement Condition Study

Item 3. 2025 Public Works Subcommittee Schedule



McKenzie County
1300 12th Street SE, Suite 240
Watford City, ND 58854
Ph. 701-444-2600
mckenziecountynd.gov

Item 1. Organized Township – Material and Services Costs

What the County Pays:

2024 Class 13M Aggregate Surfacing (Stockpiled)

- Watford City \$32.85/Ton
- Grassy Butte \$37.75/Ton
- Alexander \$27.20/Ton

2023 Class 13M Aggregate Crushing

- Lassey Pit \$8.35/Ton

2023 Scoria Stockpile \$17.00/CY

2024 Cattle Guard Cleaning \$600/per

2024 Contract Trucking \$155.00/hour to \$160/hour

2024 Culverts (Not Installed)

- 18 IN \$21.38/LF
- 24 IN \$36.33/LF
- 30 IN \$66.46/LF
- 36 IN \$80.46/LF
- 42 IN \$104.58/LF
- 48 IN \$141.92/LF
- 60 IN \$200.50/LF

2024 Dust Control \$1.26/GAL

Other items for consideration:

- Man Hours
- Fuel
- Machinery/Equipment
- Signs and Signposts
- Water
- Cattle Guards

What is billed to Organized Townships:

- Class 13M Aggregate and Scoria Surfacing \$15.00/CY
- Trucking \$1.00/mile for first three miles. Each additional mile the cost goes up \$0.15/mile. Per CY.
- Certified Mileage \$200.00/mile



McKenzie County
1300 12th Street SE, Suite 240
Watford City, ND 58854
Ph. 701-444-2600
mckenziecountynd.gov

Revenue County doesn't return to Organized Townships:

- LoadPass Fees
 - o 2023 \$775,374.94
 - o 2024 \$649,922.72 (to date)
- Right of Way Permitting Fees

2024 Organized Township Billing To Date:

Organized Township Billing (01/01/2024 - 11/31/2024)				
Township	Certified Mileage	Material CY	Trucking	Total
Alex	\$ 2,458.00	\$ 149,280.00	\$ 14,878.60	\$ 166,616.60
Antelope Creek	\$ 6,208.00	\$ 15,255.00	\$ 2,302.35	\$ 23,765.35
Arnegard	\$ 4,964.00	\$ 66,825.00	\$ 13,241.55	\$ 85,030.55
Blue Butte	\$ 4,316.00	\$ 360.00	\$ 103.20	\$ 4,779.20
Charbon	\$ 5,300.00	\$ 63,367.50	\$ 9,893.90	\$ 78,561.40
Elm Tree	\$ 1,384.00	\$ 49,215.00	\$ 21,103.10	\$ 71,702.10
Grail	\$ 3,192.00	\$ -	\$ -	\$ 3,192.00
Hawkeye	\$ 4,572.00	\$ 8,685.00	\$ 3,122.55	\$ 16,379.55
Keene	\$ 1,474.00	\$ 8,640.00	\$ 1,299.00	\$ 11,413.00
Randolph	\$ 3,260.00	\$ 6,645.00	\$ 1,458.00	\$ 11,363.00
Riverview	\$ 5,930.00	\$ -	\$ -	\$ 5,930.00
Sioux	\$ 7,634.00	\$ 21,480.00	\$ 5,890.00	\$ 35,004.00
Tri	\$ 4,986.00	\$ 67,830.00	\$ 18,852.73	\$ 91,668.73
Twin Valley	\$ 9,492.00	\$ 68,355.00	\$ 32,632.95	\$ 110,479.95
Yellowstone	\$ -	\$ 102,525.00	\$ 29,382.35	\$ 131,907.35
	\$ 65,170.00	\$ 628,462.50	\$ 154,160.28	\$ 847,792.78

Organized Township Billing Example:

Material: 1 load of scoria or aggregate x 24 CY = \$360.00
Trucking: 10 miles trip – 3 miles = 7 miles x \$0.15/mile = \$1.05
(\$1.05 + \$1.00) x 24 CY = \$49.20
Need to discuss this formula/calculation.
Total: \$360.00 + \$49.20 = \$409.20

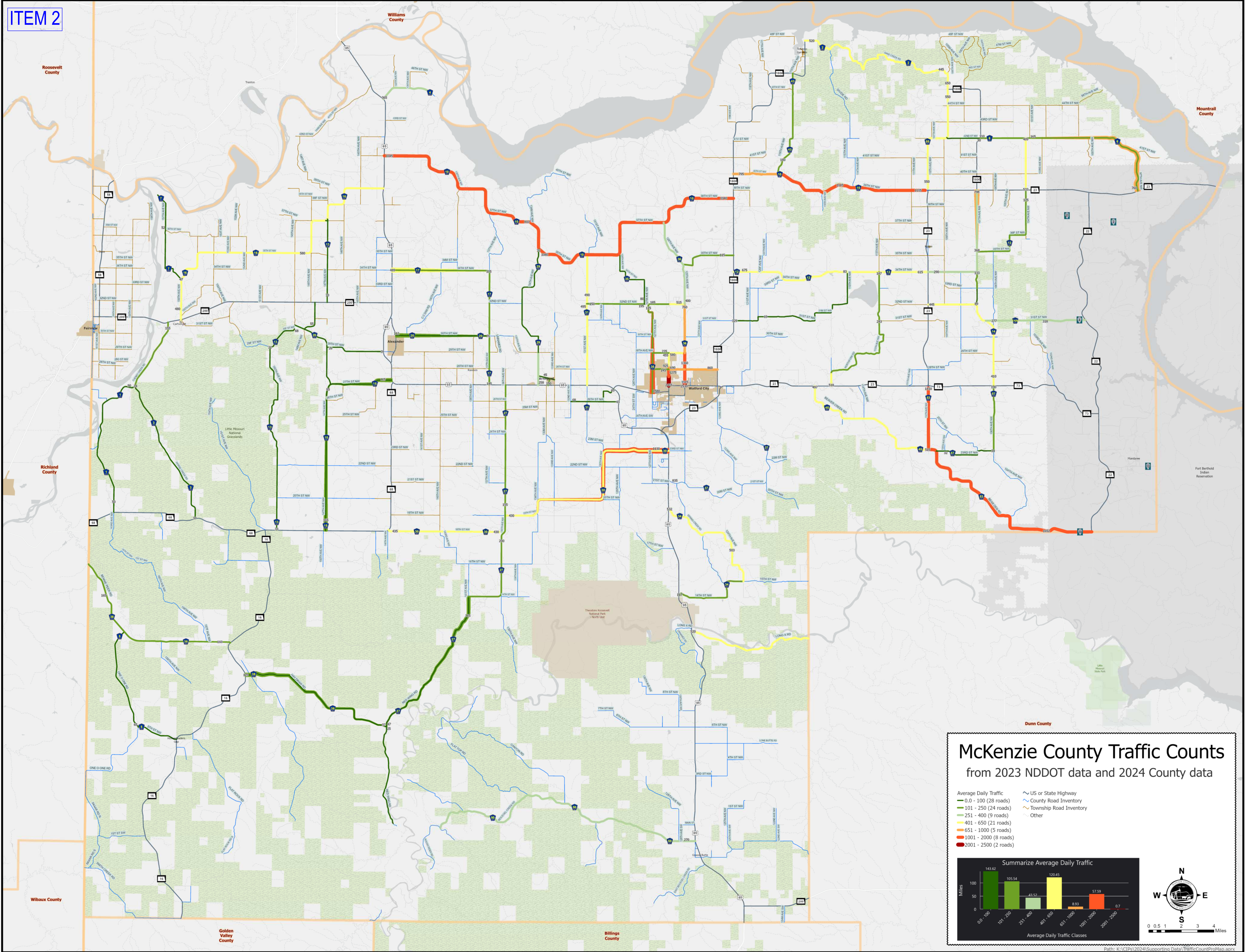

McKenzie County Traffic Counts

from 2023 NDDOT data and 2024 County data

Average Daily Traffic

- 0.0 - 100 (28 roads)
- 101 - 250 (24 roads)
- 251 - 400 (9 roads)
- 401 - 650 (21 roads)
- 651 - 1000 (5 roads)
- 1001 - 2000 (8 roads)
- 2001 - 2500 (2 roads)

~ US or State Highway
~ County Road Inventory
~ Township Road Inventory
~ Other

Summarize Average Daily Traffic

Average Daily Traffic Class	Miles
0.0 - 100	143.62
101 - 250	105.54
251 - 400	43.52
401 - 650	120.45
651 - 1000	8.93
1001 - 2000	57.59
2001 - 2500	0.7

Average Daily Traffic Classes

0 0.5 1 2 3 4 Miles

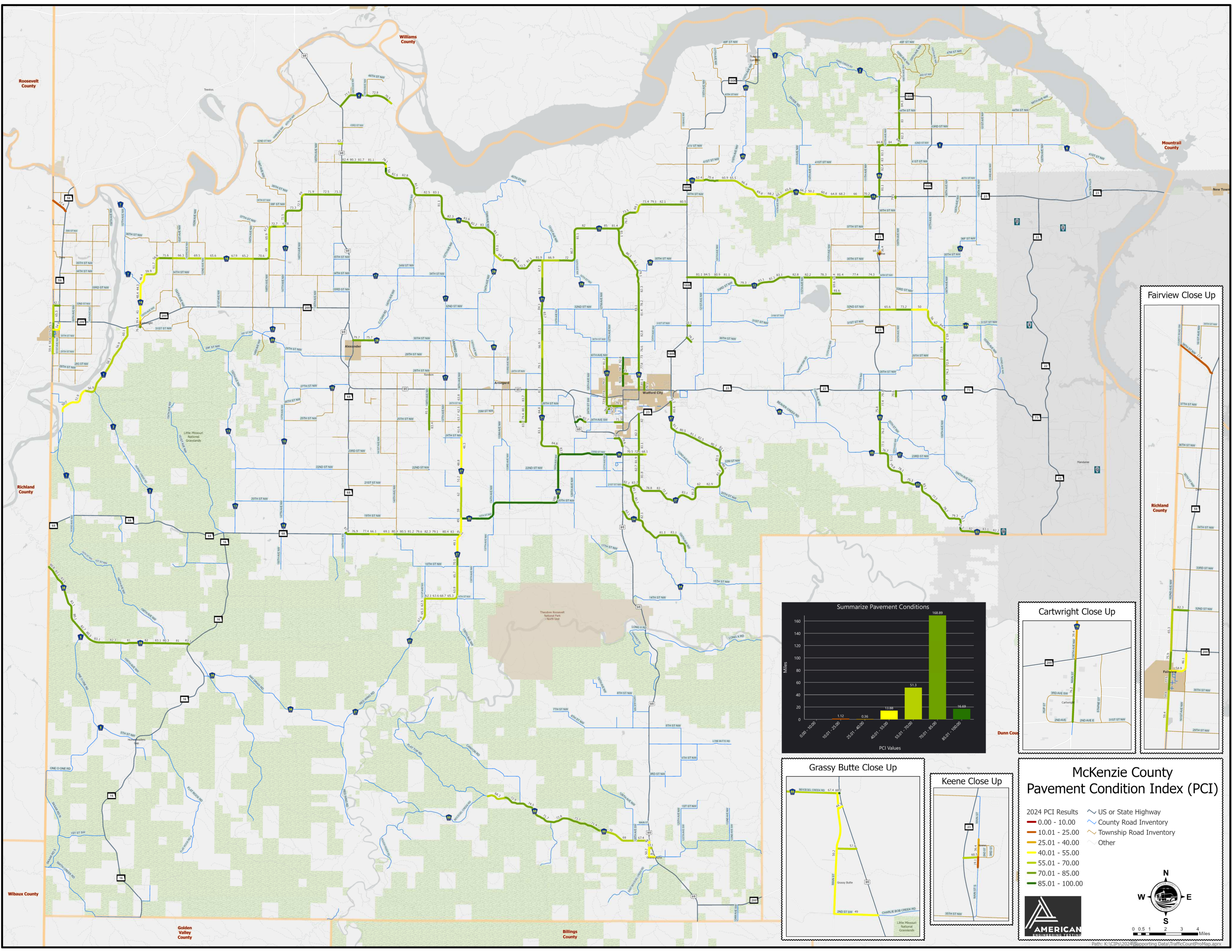

Fairview Close Up



Cartwright Close Up

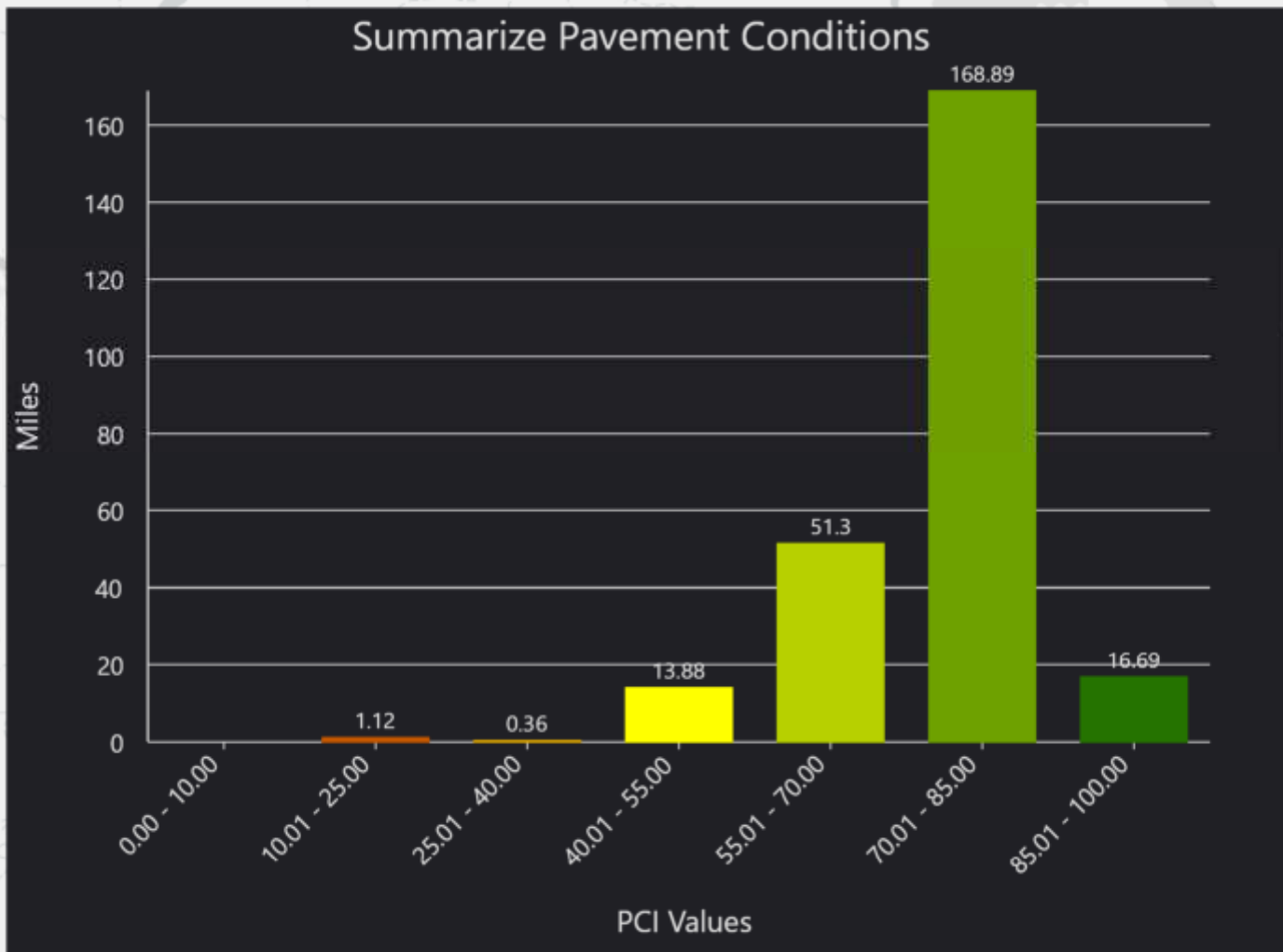
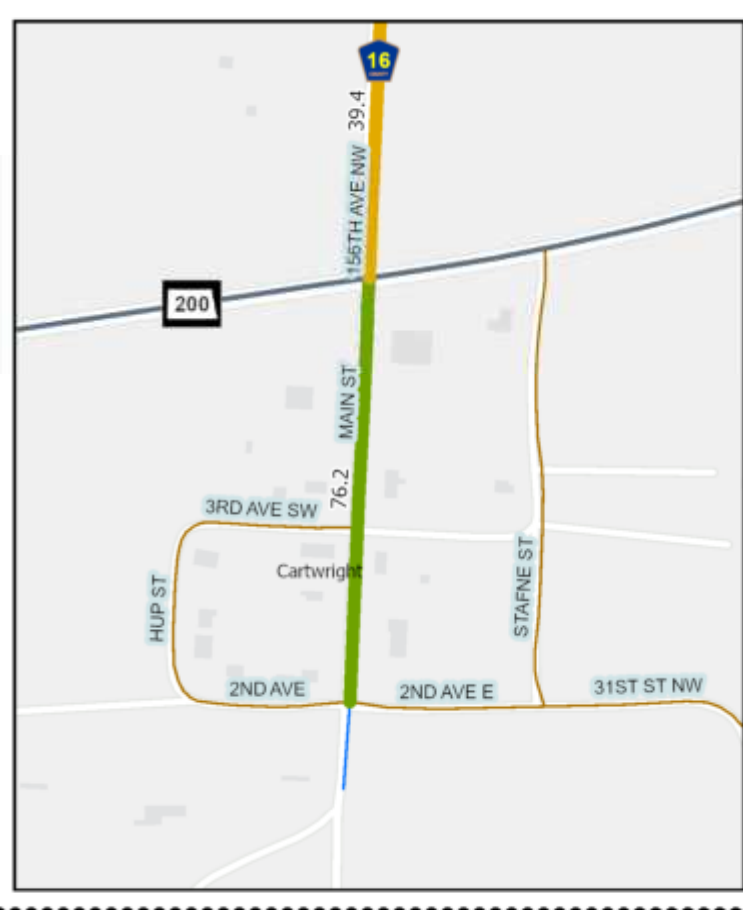

Grassy Butte Close Up

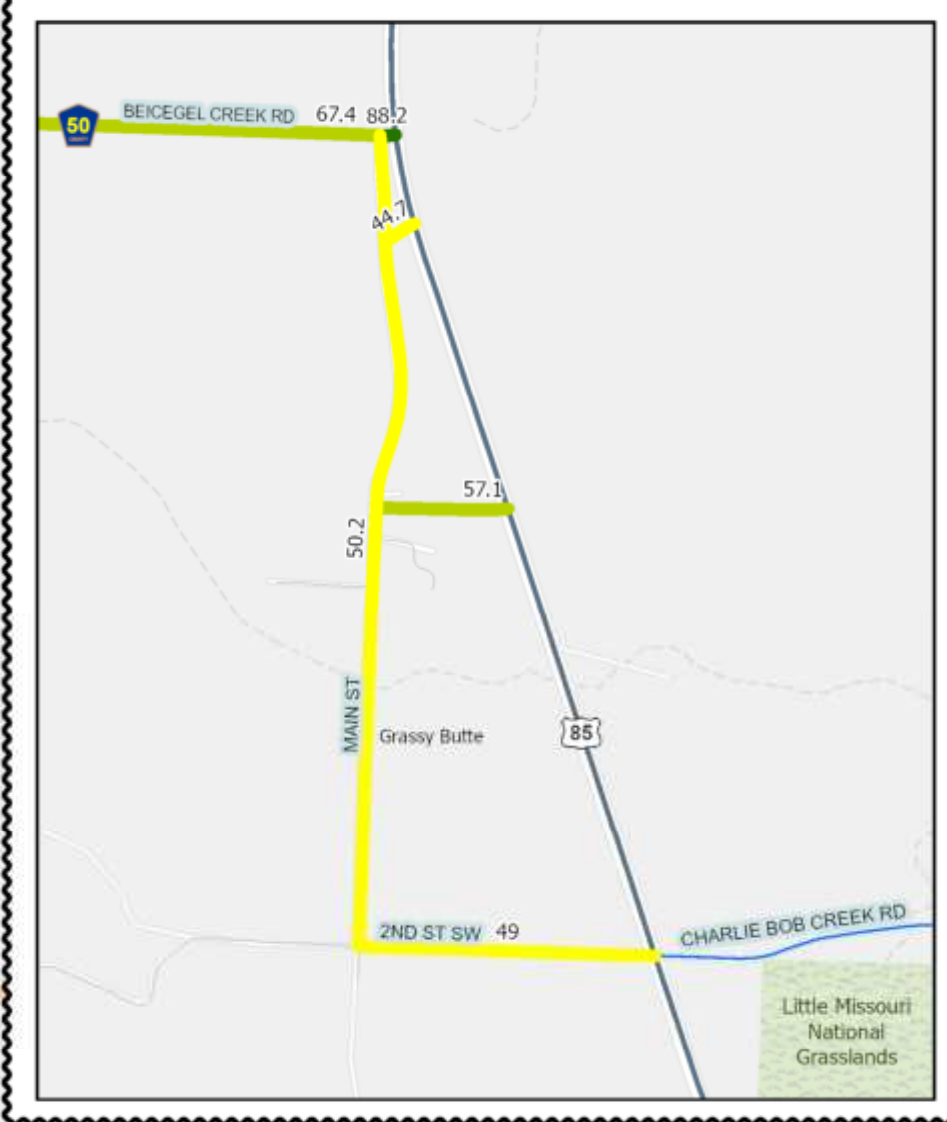

Keene Close Up

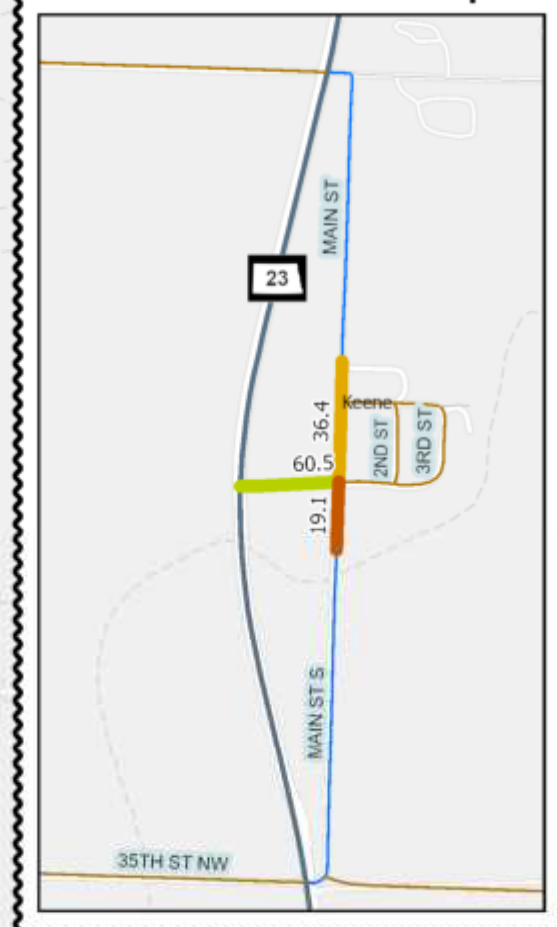

McKenzie County Pavement Condition Index (PCI)

- 2024 PCI Results
- 0.00 - 10.00
 - 10.01 - 25.00
 - 25.01 - 40.00
 - 40.01 - 55.00
 - 55.01 - 70.00
 - 70.01 - 85.00
 - 85.01 - 100.00
- Legend:
- US or State Highway
 - County Road Inventory
 - Township Road Inventory
 - Other



0 0.5 1 2 3 4 Miles

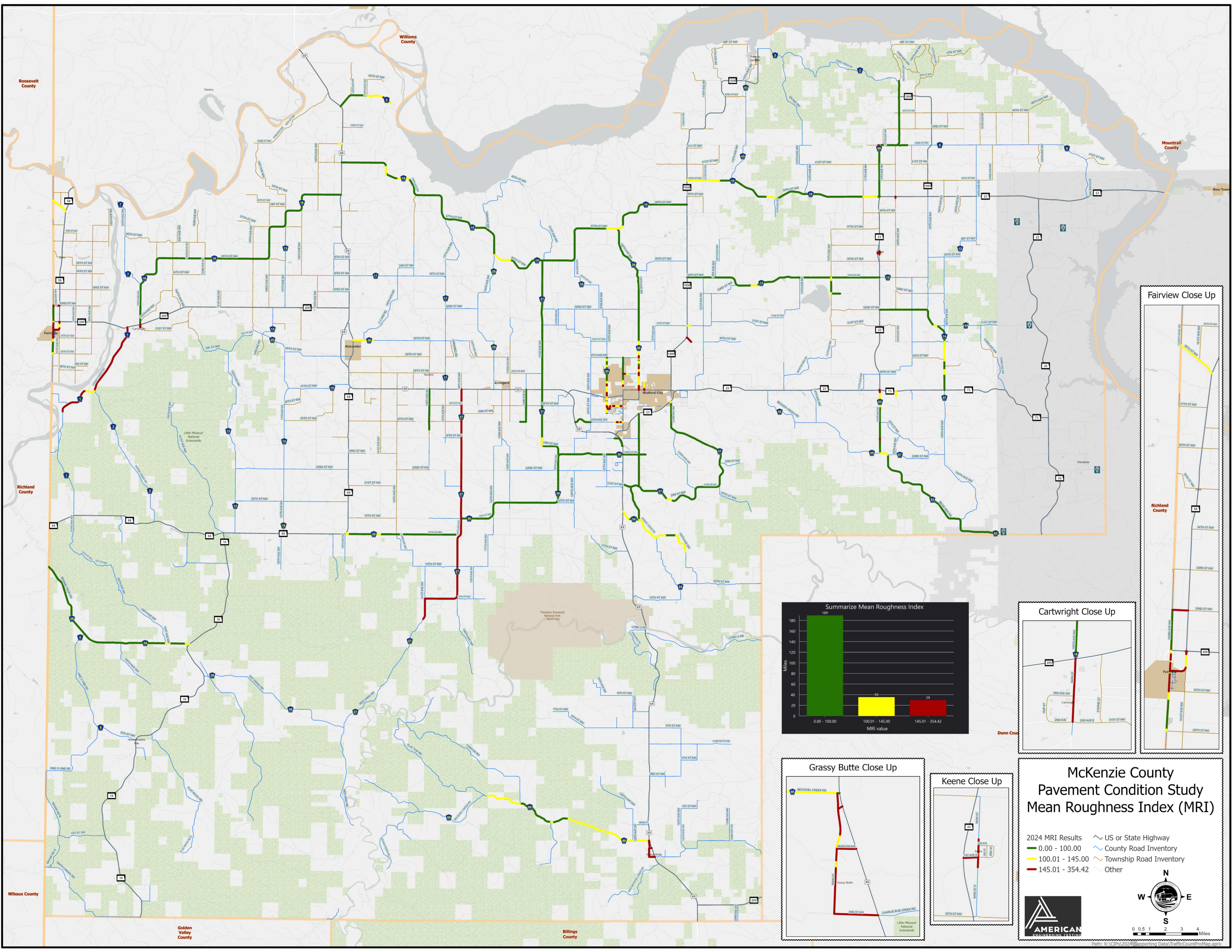

Fairview Close Up



Cartwright Close Up



Grassy Butte Close Up



Keene Close Up

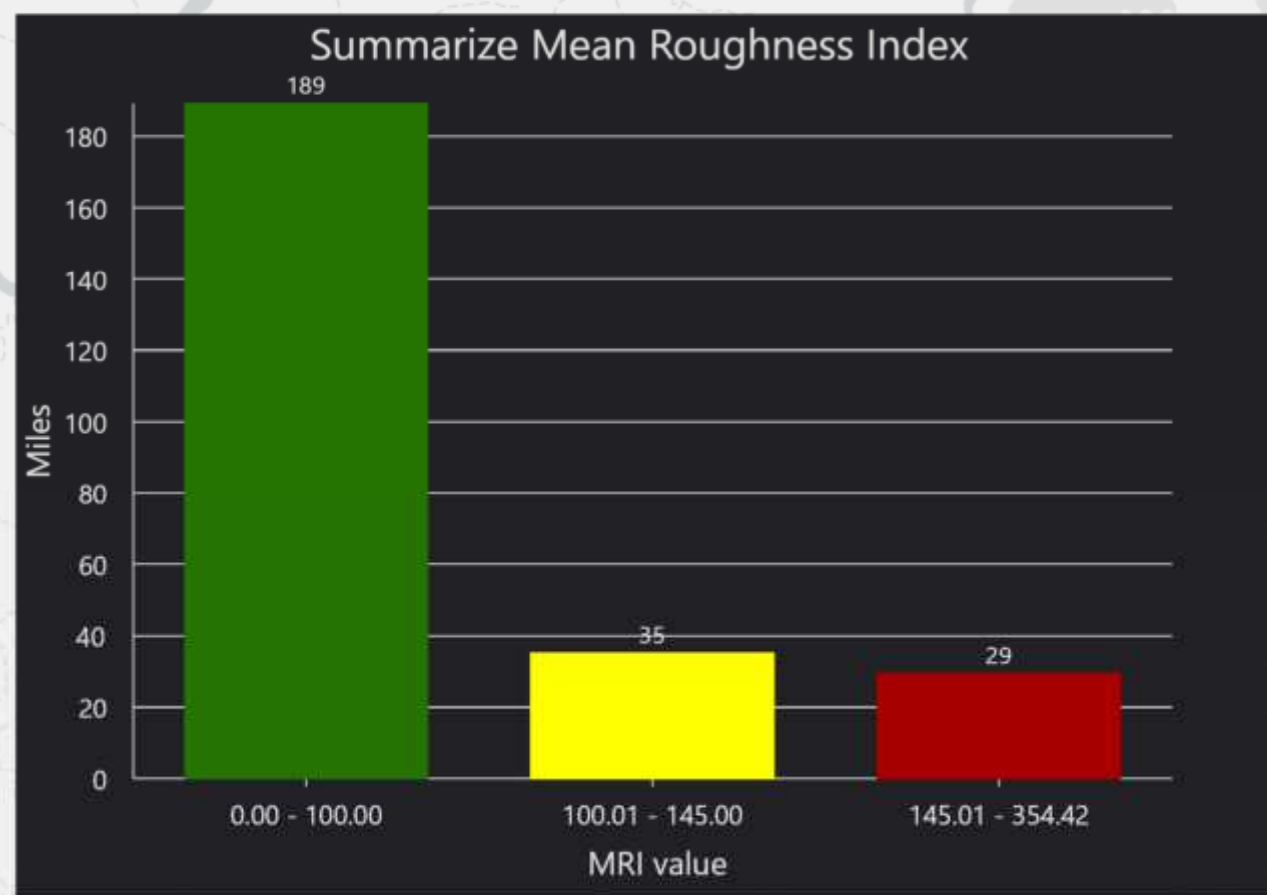
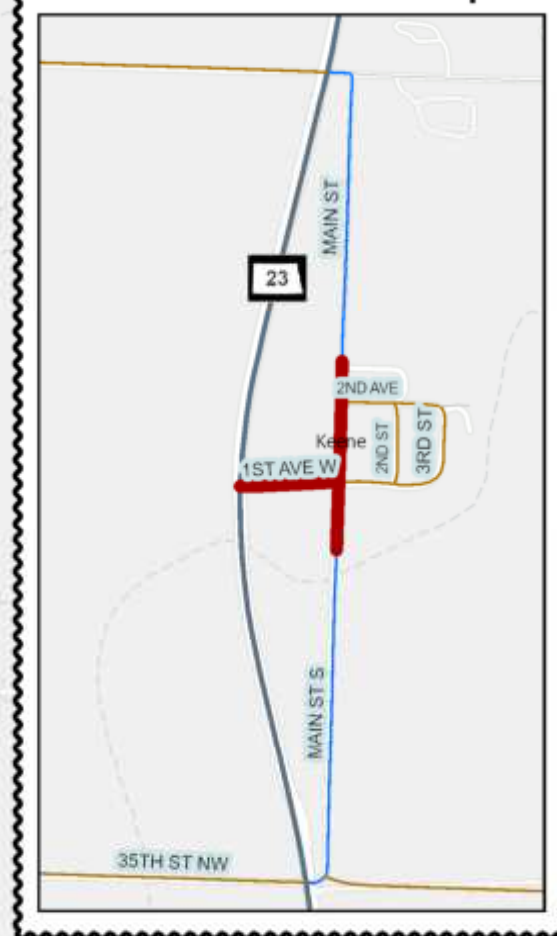

McKenzie County Pavement Condition Study Mean Roughness Index (MRI)

- 2024 MRI Results
- 0.00 - 100.00
 - 100.01 - 145.00
 - 145.01 - 354.42
- Legend:
- US or State Highway
 - County Road Inventory
 - Township Road Inventory
 - Other

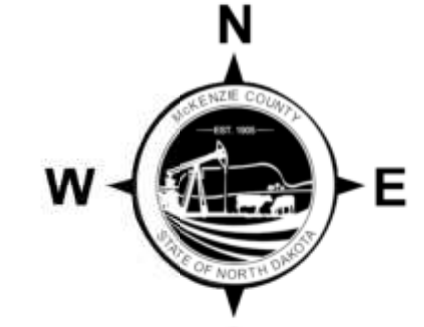

0 0.5 1 2 3 4 Miles



McKenzie County
1300 12th Street SE, Suite 240
Watford City, ND 58854
Ph. 701-444-2600
mckenziecountynd.gov

Item 3. 2025 Public Works Subcommittee Schedule

Meetings of the Public Works Subcommittee are regularly scheduled to be held on the second Monday of each month, beginning at 01:00 pm CT, at the McKenzie County Public Works Building, 1300 12th St SE Watford City, ND 58854.

Proposed 2025 Meeting Dates:

- January 13th, 2025
- February 10th, 2025
- March 10th, 2025
- April 14th, 2025
- May 12th, 2025
- June 9th, 2025
- July 14th, 2025
- August 11th, 2025
- September 8th, 2025
- October 13th, 2025
- November 10th, 2025
- December 8th, 2025