

THIS MAP IS FOR THE PURPOSE
OF ASSESSMENT TAXATION ONLY



Ptn. Sycamore Water Development Co's. Add., M.B. 11/24

City of Montclair
Tax Rate Area
11008

1008 - 31



20

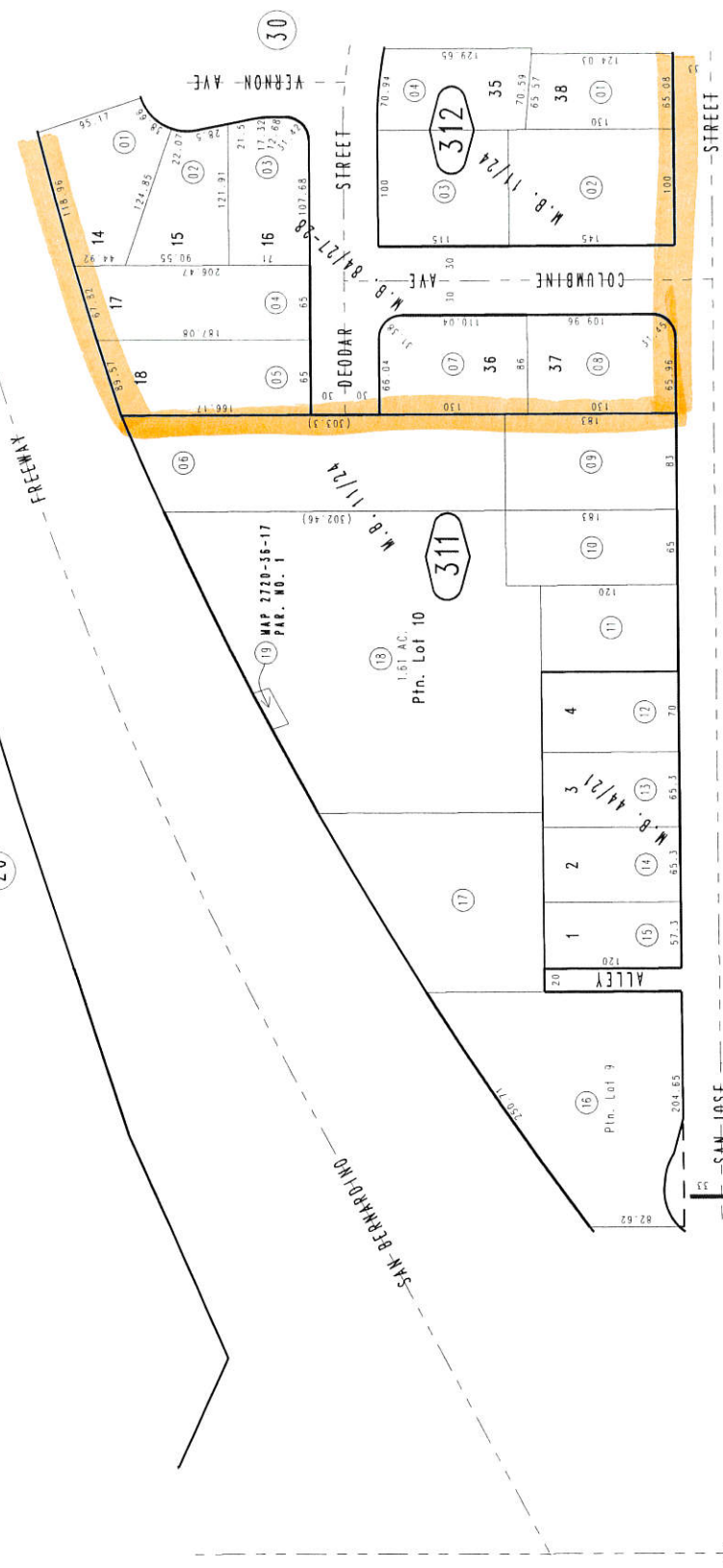

19

sec.
14

REVISED
05/01/07 RU

Assessor's Map
Book 1008 Page 31
San Bernardino County

Pin. N.E.1/4, Sec.14
T.1S.,R.8W.

Tract No. 3259, M.B. 44/21, Sycamore Sub.
Ptn. Tract No. 5201, M.B. 84/27-28

October 2004

TRACT NO. 5201

NO. 223-A

1 OF 7

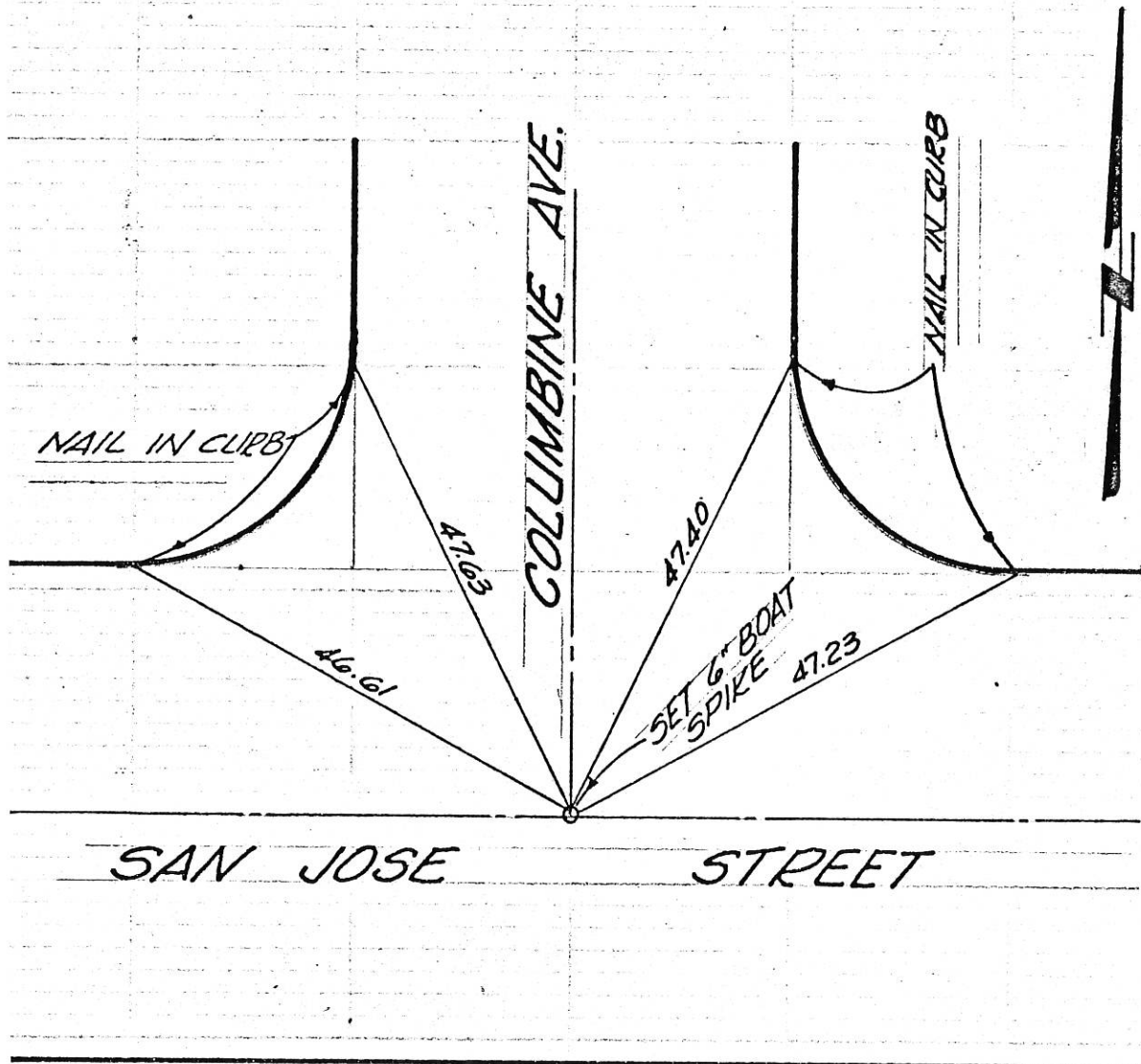

SAN JOSE ST. & COLUMBINE AVE.

ENGR. *[Signature]*
48 N° 2386
DATE: JULY 1963

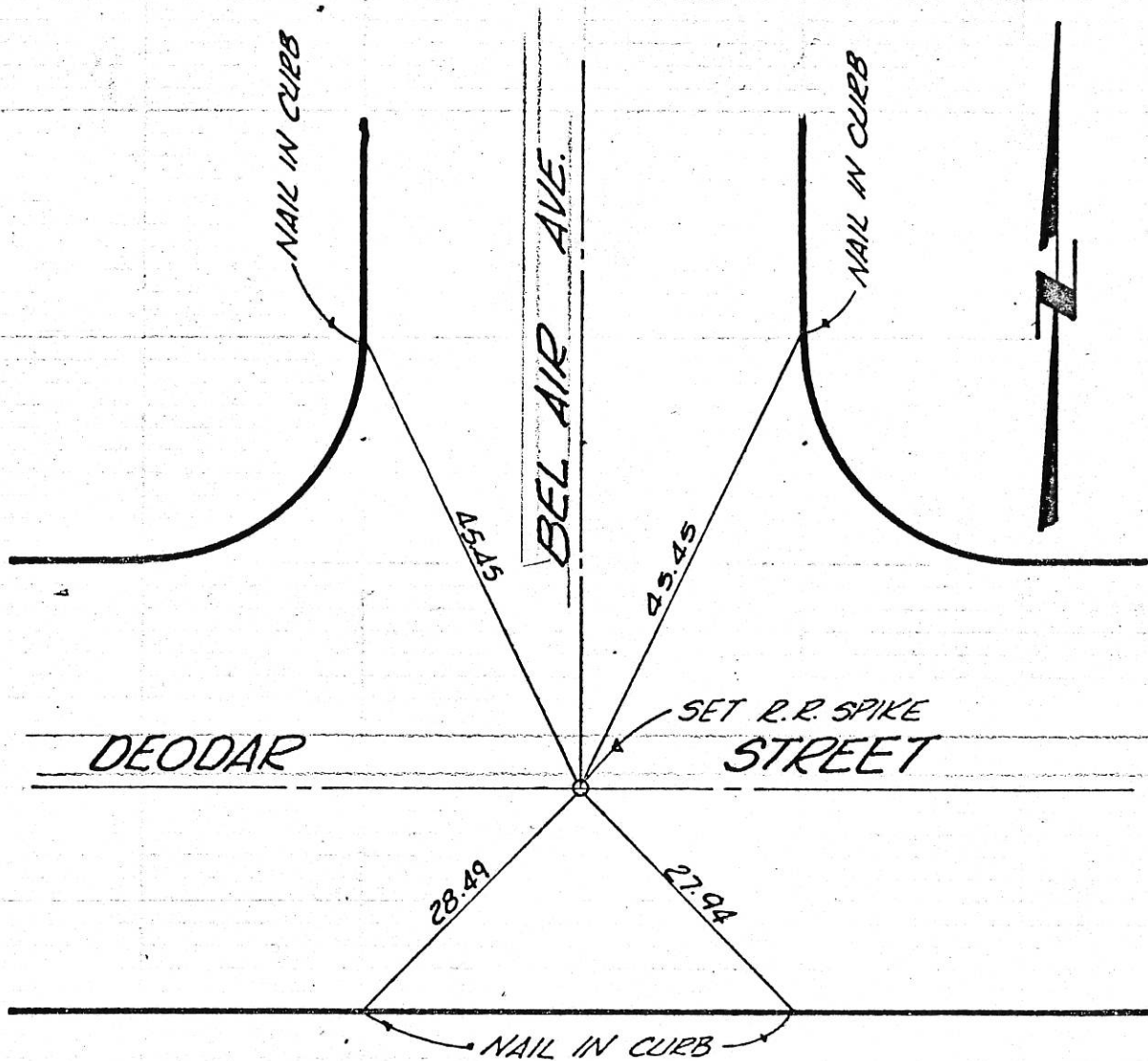

DEODAR ST. & BEL AIR AVENUE

ENGR. *[Signature]*
L.S. 2386

DATE JULY 1963

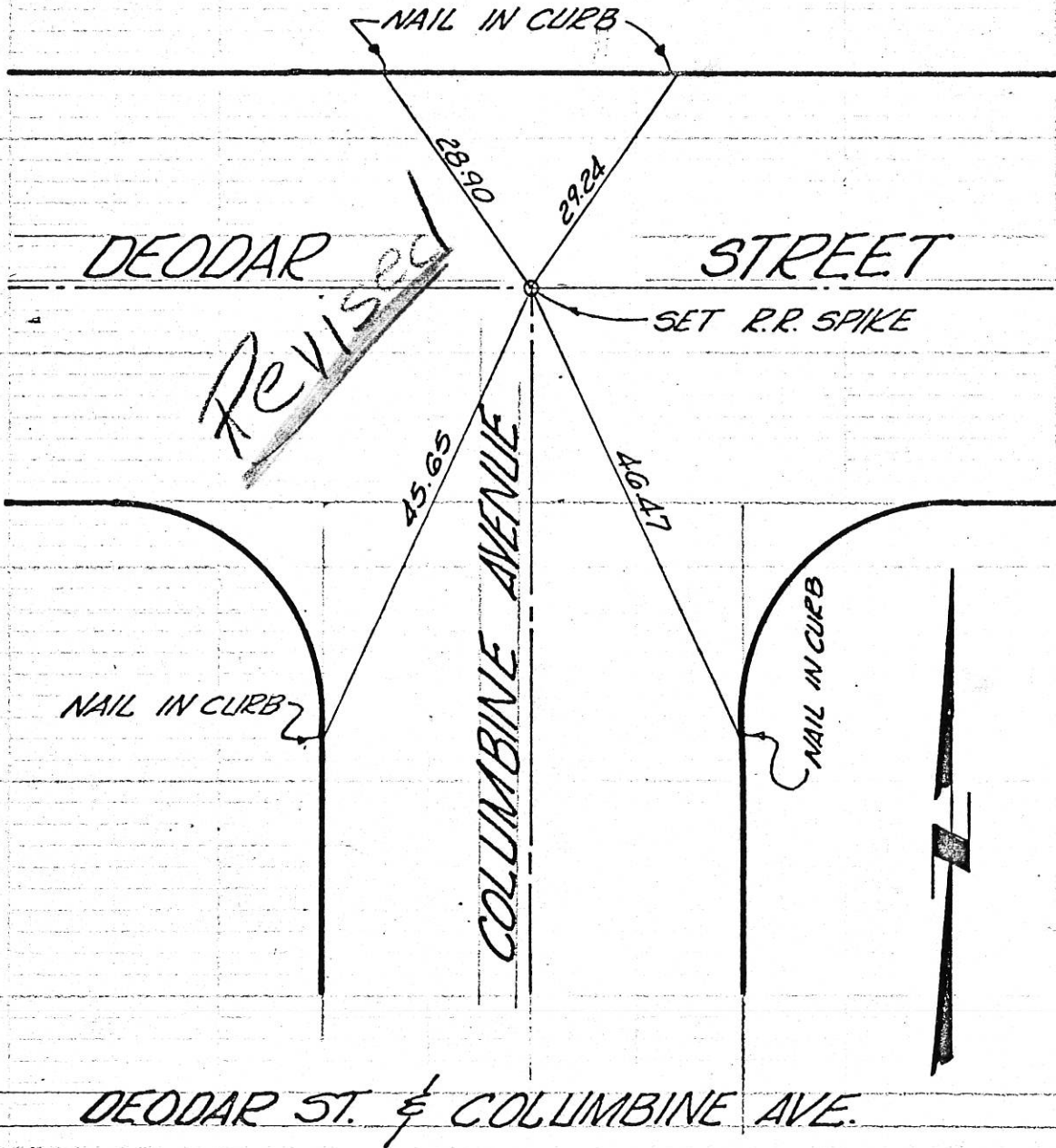

ENGR. *[Signature]*
 U.S. 2386

DATE: JULY 1963

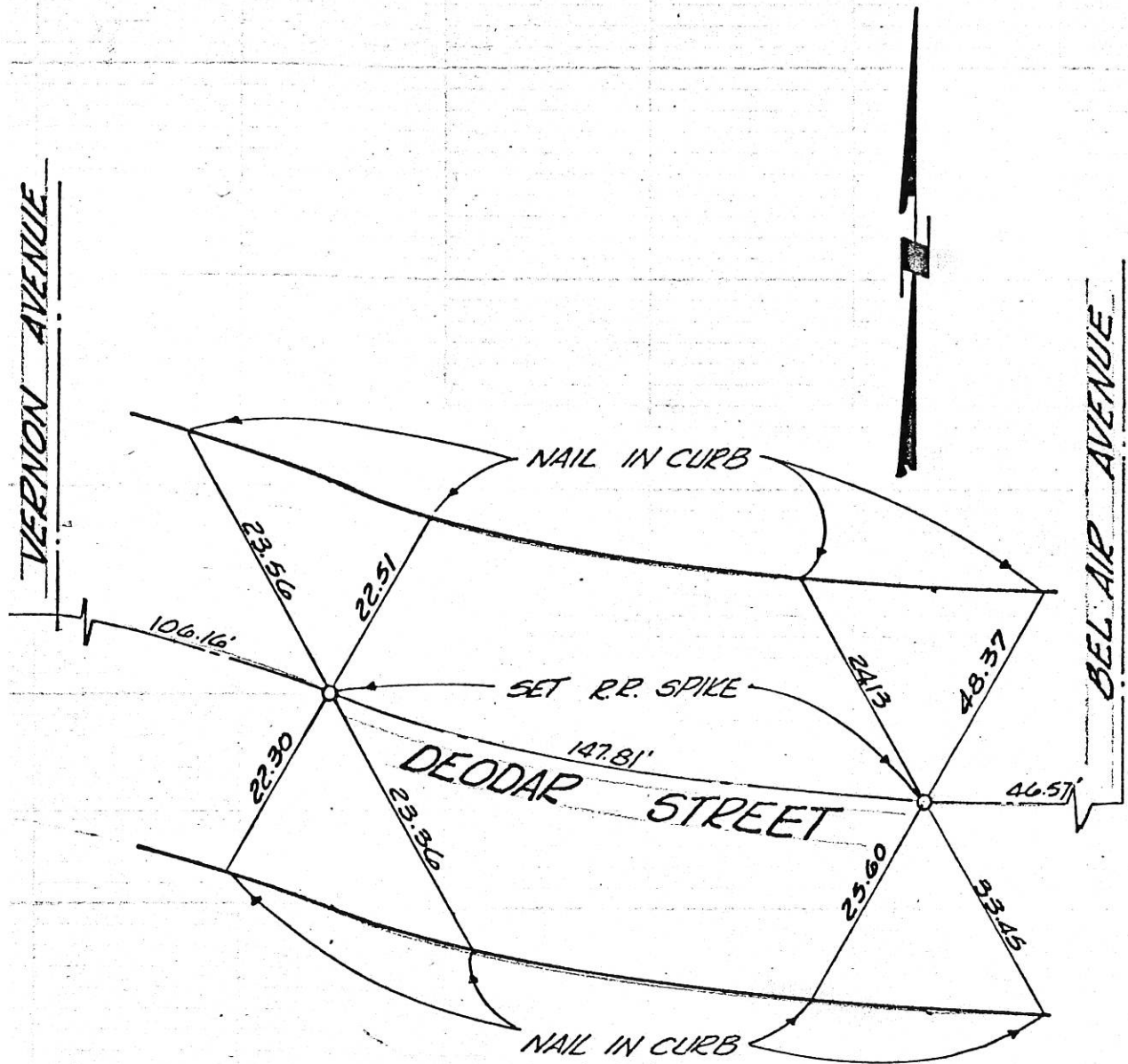

P.R.C. & E.C. OF CURVE BETWEEN
VERNON AVE. & BEL AIR AVE.

ENGR. *[Signature]*
L.S. 2386

DATE: JULY 1963

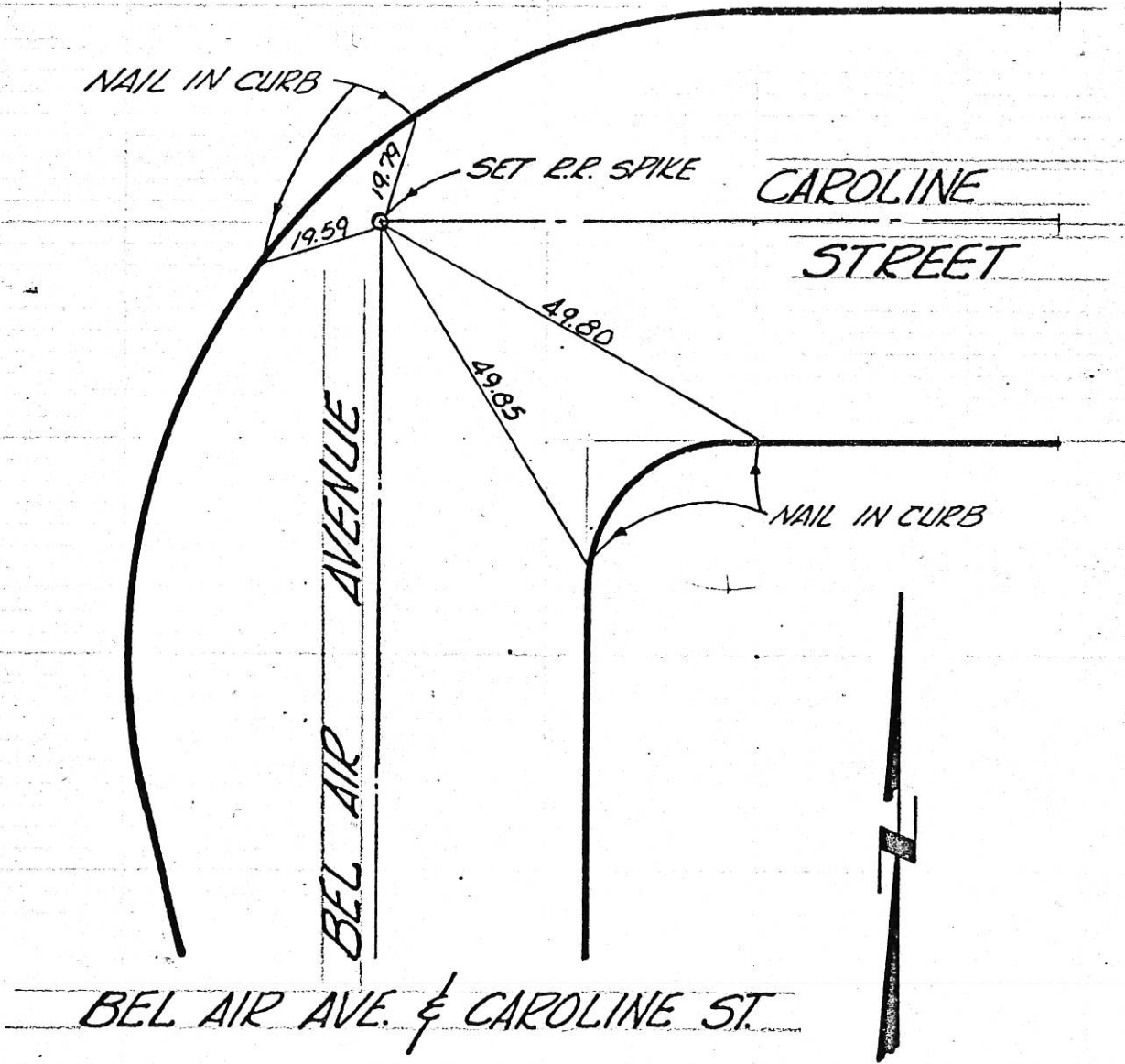

ENGR. *[Signature]*
P.L.S. 2386

DATE - JULY 1963

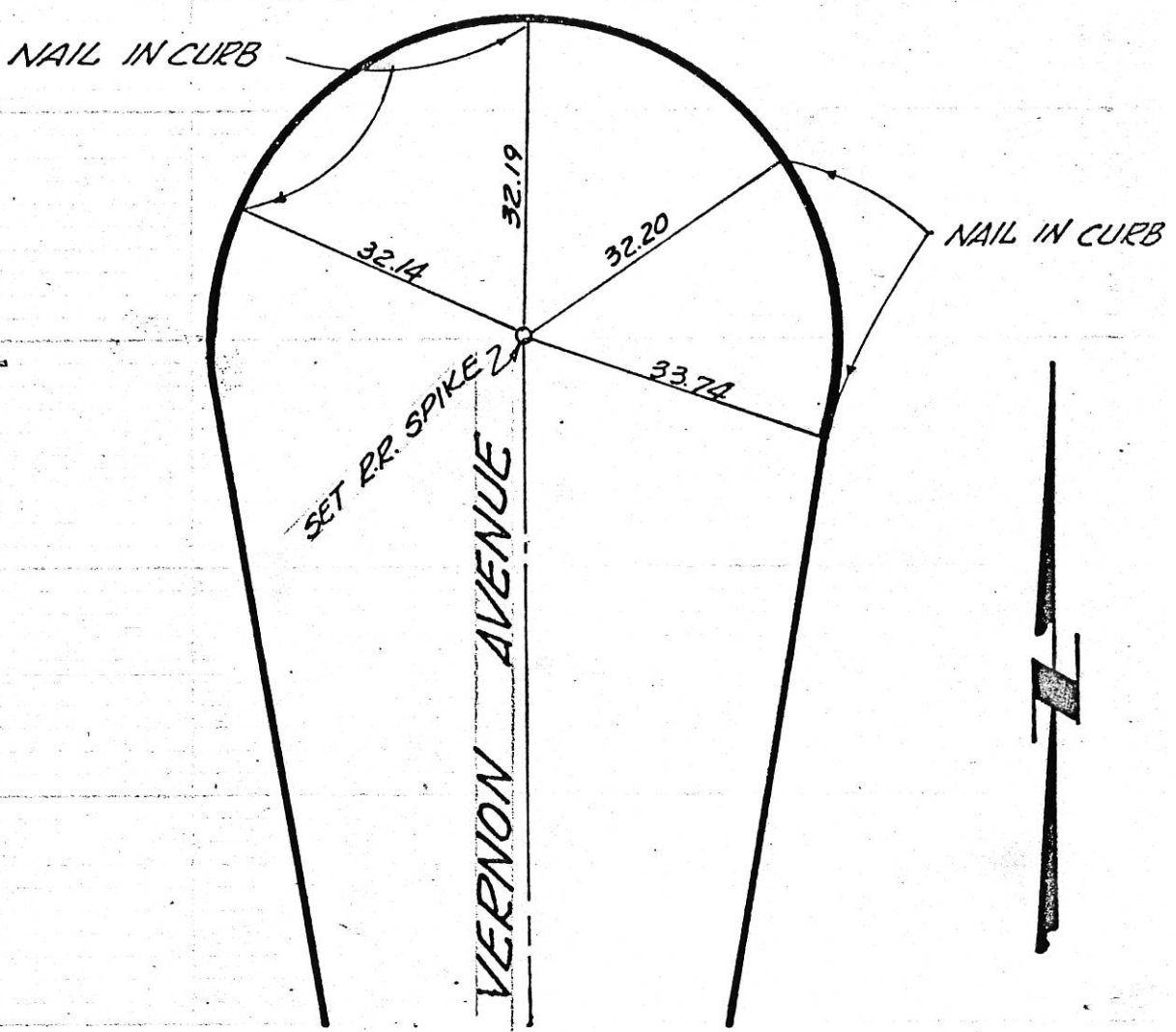

VERNON AVE CAL-DE-SEC.
 NORTH OF DEODAR

ENGR. *[Signature]*
 L.S. 2386

DATE: JULY 1963

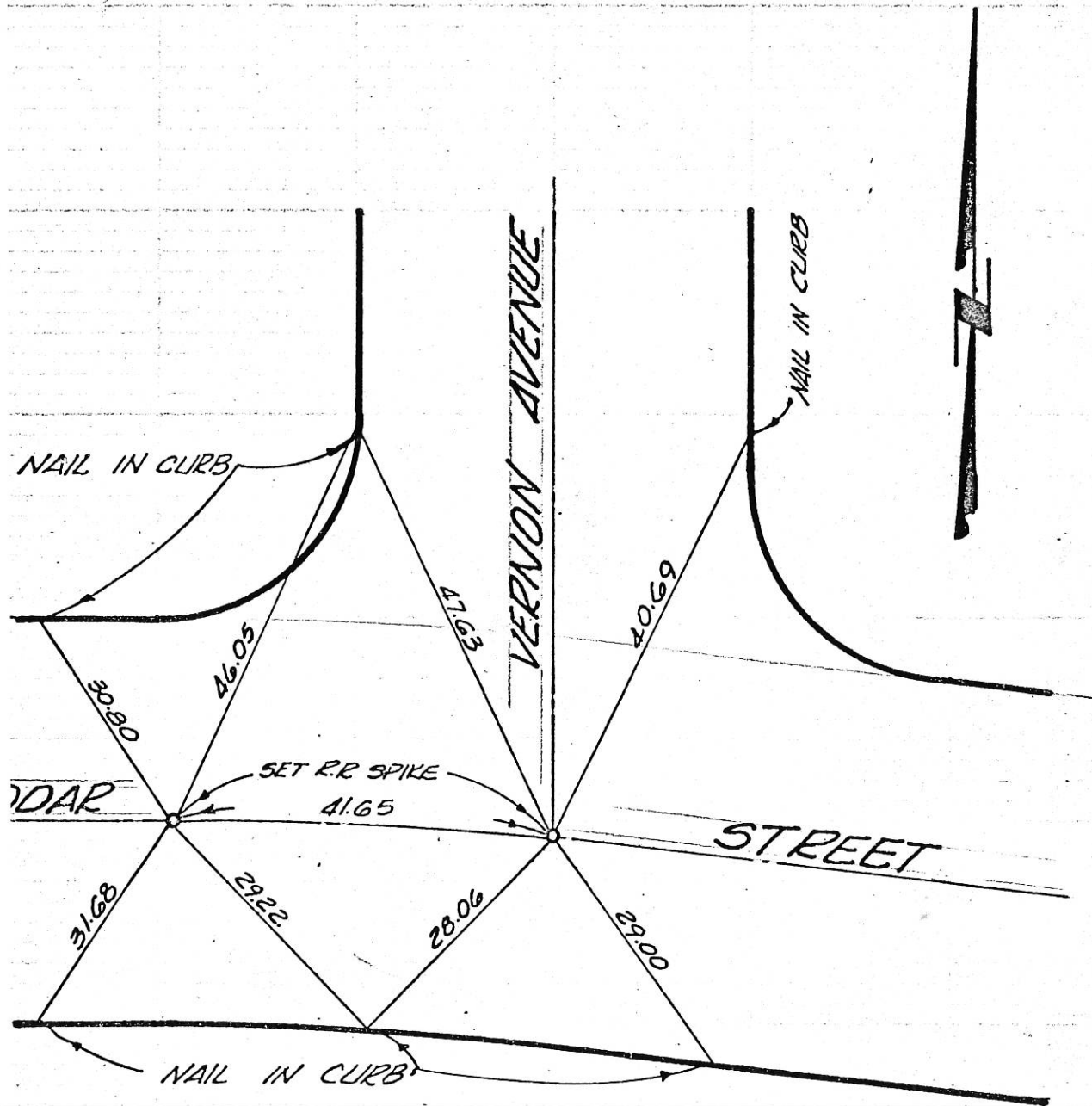

DEODAR ST & VERNON AVE.

ENGR. *Richard Venturo*
U.S. 2886

DATE JULY 1963