

CENTRAL AVE. & PALO VERDE ST.

ENGR. *[Signature]*
RCE 16434

DATE: 3-5-71
REV.: 6-7-09 A.E.CO.

REV: 3-3-94 A.E.I.

SURVEY OF _____ F B NO. _____ PAGE _____
SURVEY BY _____ TRACT NO. _____
DATE _____

CARRILLO AVE.
AND
PALO VERDE STREET
CITY OF MONTCLAIR

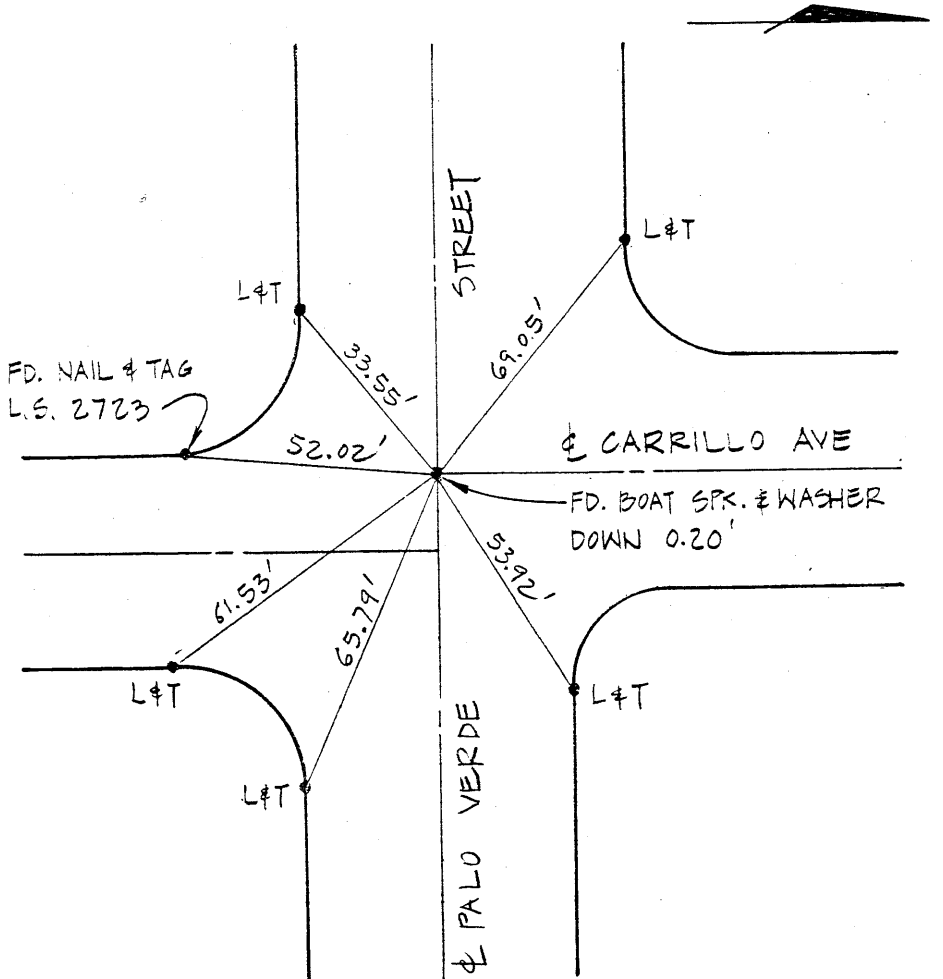

DO NOT EXTEND NOTES THIS SIDE OF LINE

SURVEYORS SERVICE COMPANY, SANTA MESA - STOCK NO. 411

L.D. KING INC
R.C.E. 16434
APRIL 1990

SURVEY OF _____ F B NO. _____ PAGE _____

SURVEY BY _____ TRACT NO. _____

DATE _____

MARION AVE.
AND
PALO VERDE STREET
CITY OF MONTCLAIR

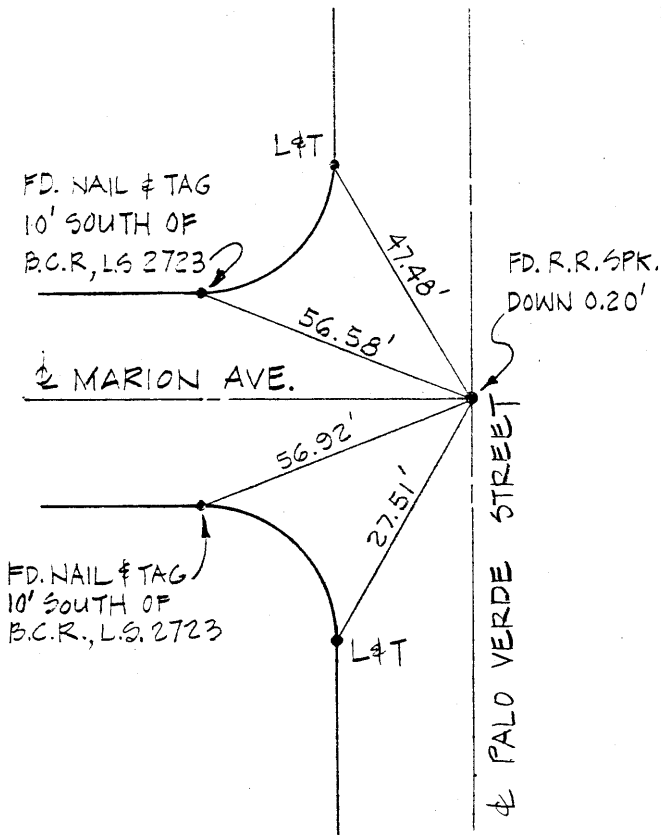

DO NOT EXTEND NOTES THIS SIDE OF LINE

SURVEYORS SERVICE COMPANY MESA - STOCK NO. 411

L.D. KING INC.
R.C.E. 16434
APRIL 1990

SURVEY OF _____ F B NO. _____ PAGE _____

SURVEY BY _____ TRACT NO. _____

DATE _____

FREMONT AVENUE
AND
PALO VERDE STREET
CITY OF MONTCLAIR

SURVEYORS SERVICE COMPANY, SANTA MESA - STOCK NO. 411

DO NOT EXTEND NOTES THIS SIDE OF LINE

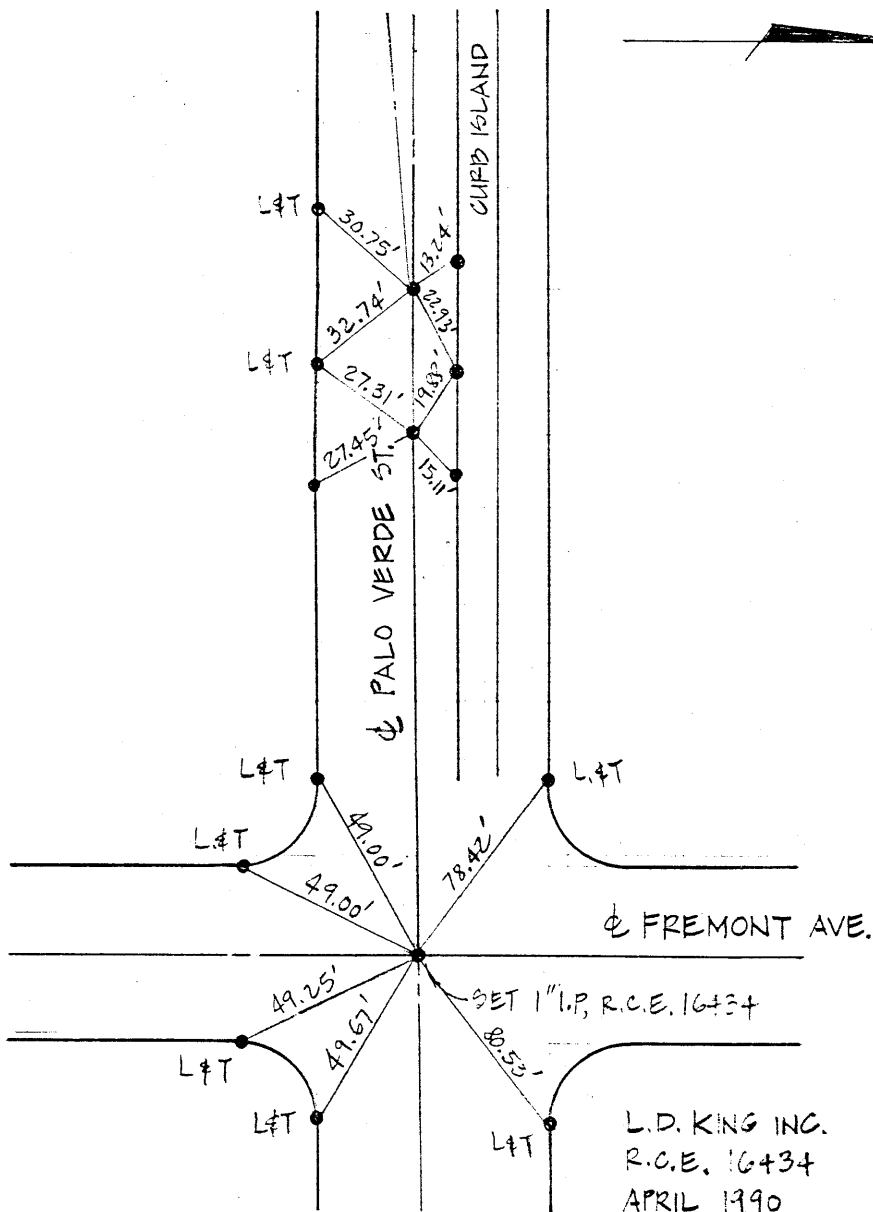

SUPERSEDE CITY TIE NO. 206

SURVEY OF _____ F B NO. _____ PAGE _____
SURVEY BY _____ TRACT NO. _____
DATE _____

MONTE VISTA AVENUE
AND
PALO VERDE STREET
CITY OF MONTCLAIR
APRIL 1990

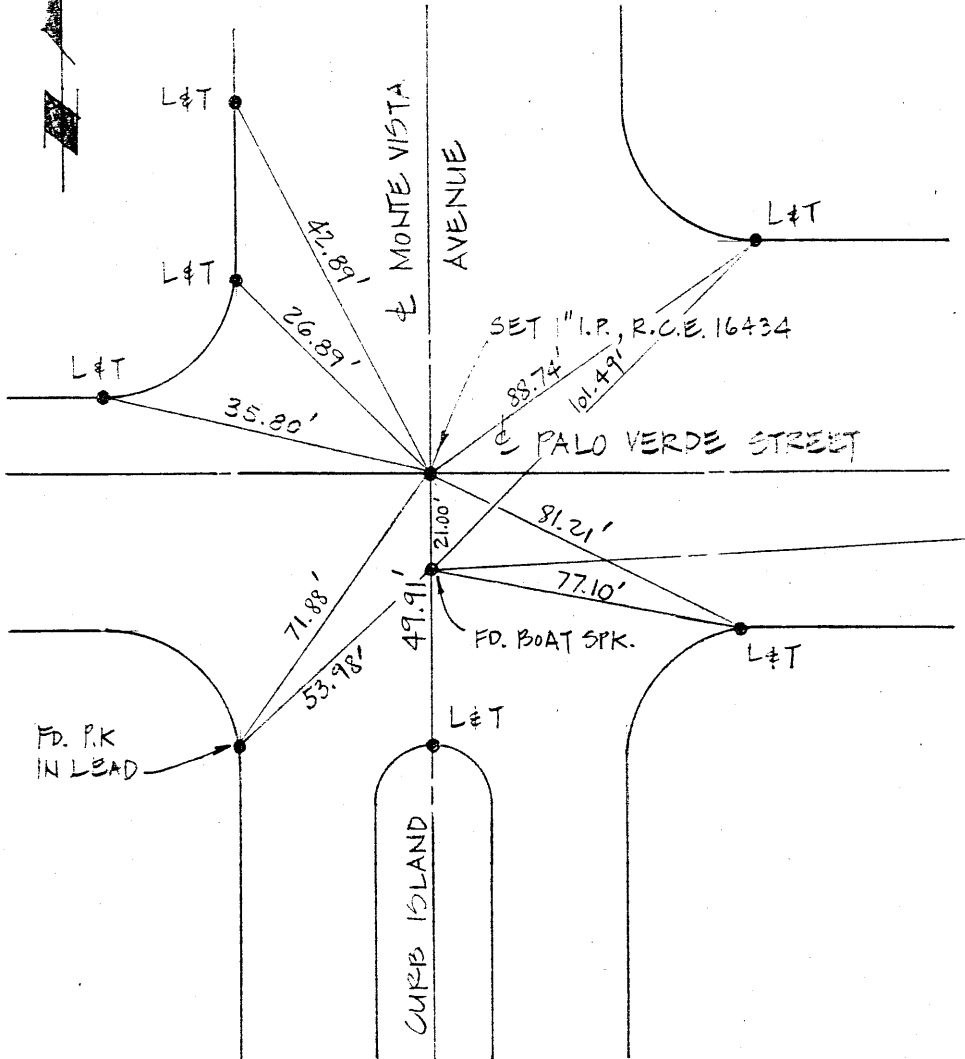

SURVEYORS SERVICE COMPANY VISTA MESA - STOCK NO. 411

DO NOT EXTEND NOTES THIS SIDE OF LINE

L.D.KING INC.
R.C.E. 16434

SUPERSEDE CITY TIE NO. 205