

HELENA AVENUE  
and  
PALO VERDE STREET  
CITY OF MONTE VISTA

Feb 1957

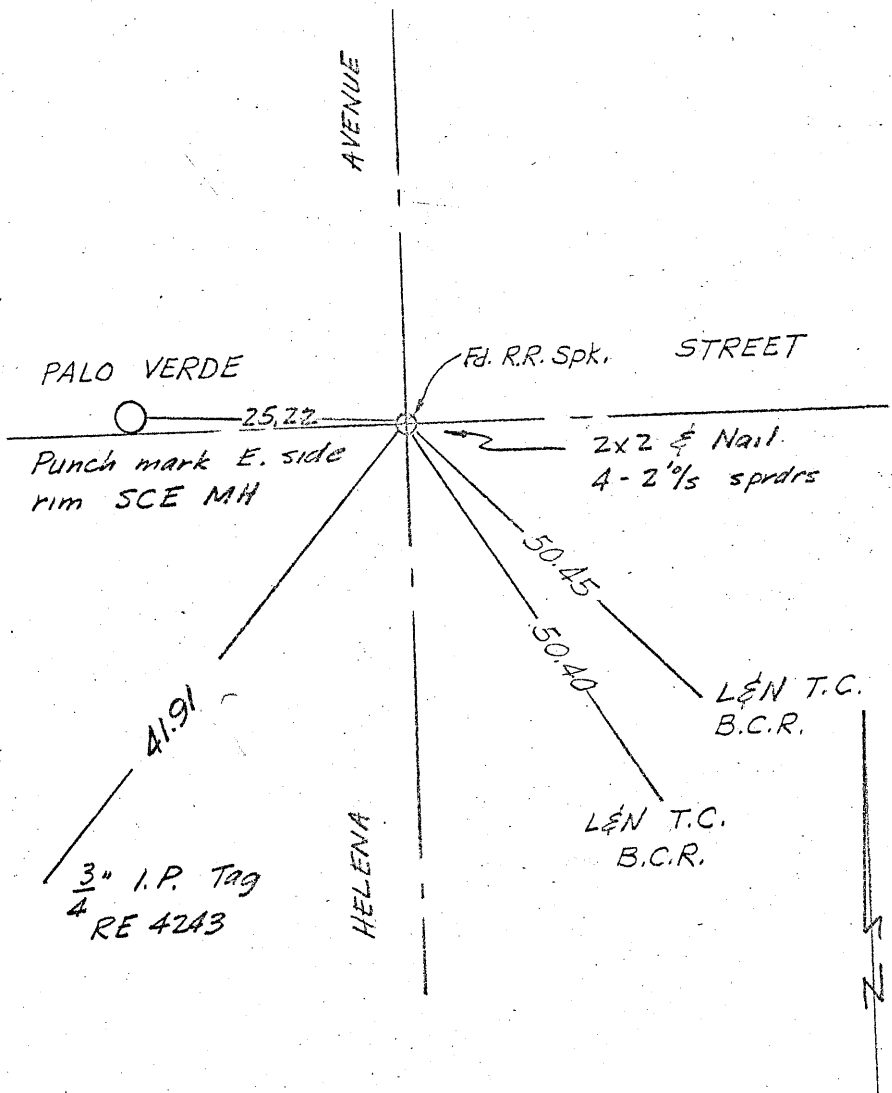

Ref: CSFB 400-42

REVISED 2-22-62

RAMONA AVENUE  
and  
MARGARITA AVENUE  
CITY OF MONTE VISTA  
Feb 1957

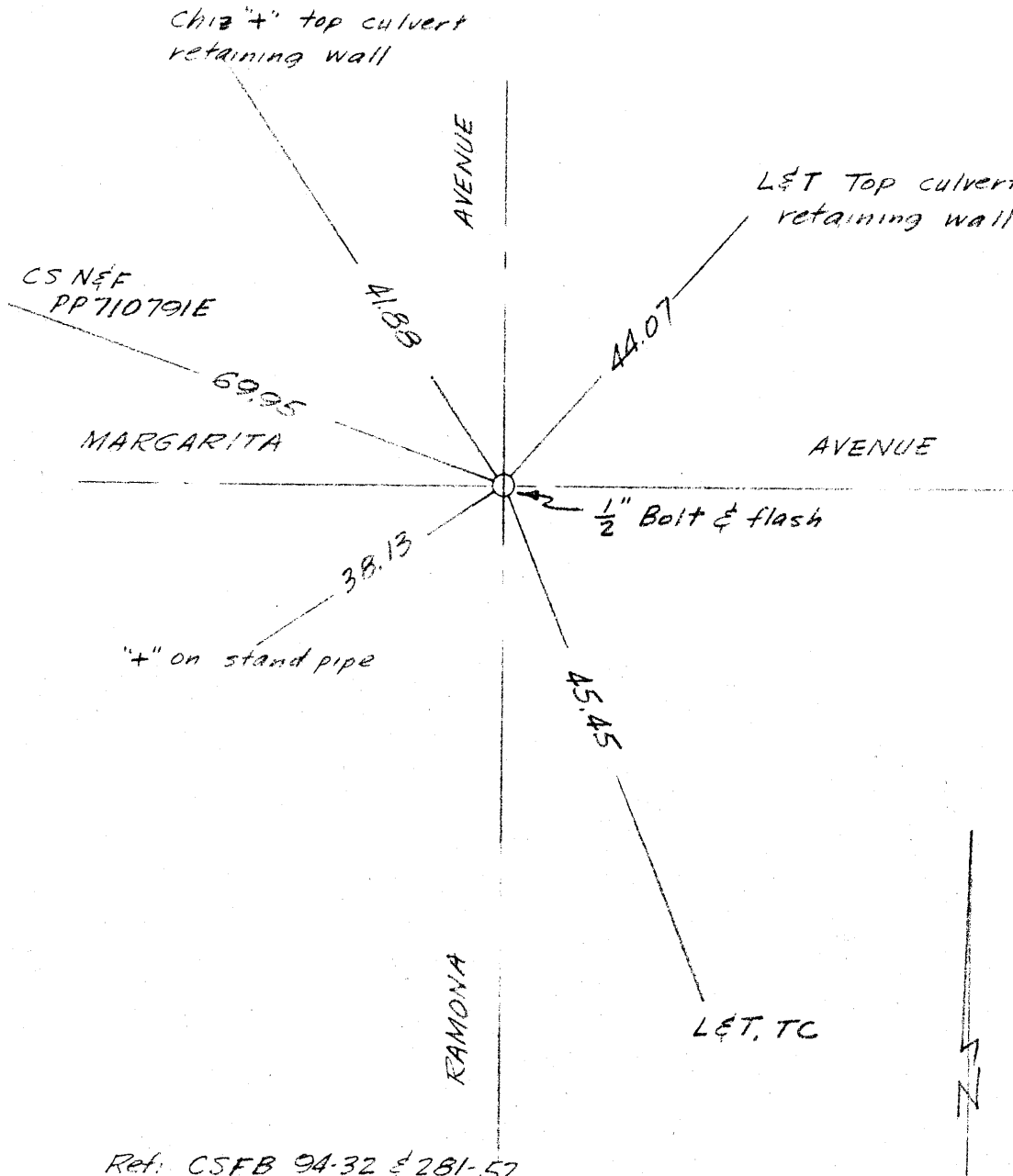

Ref: CSFB 94-32 & 281-52

214-B

MILLS AVE. &  
PALO VERDE ST.

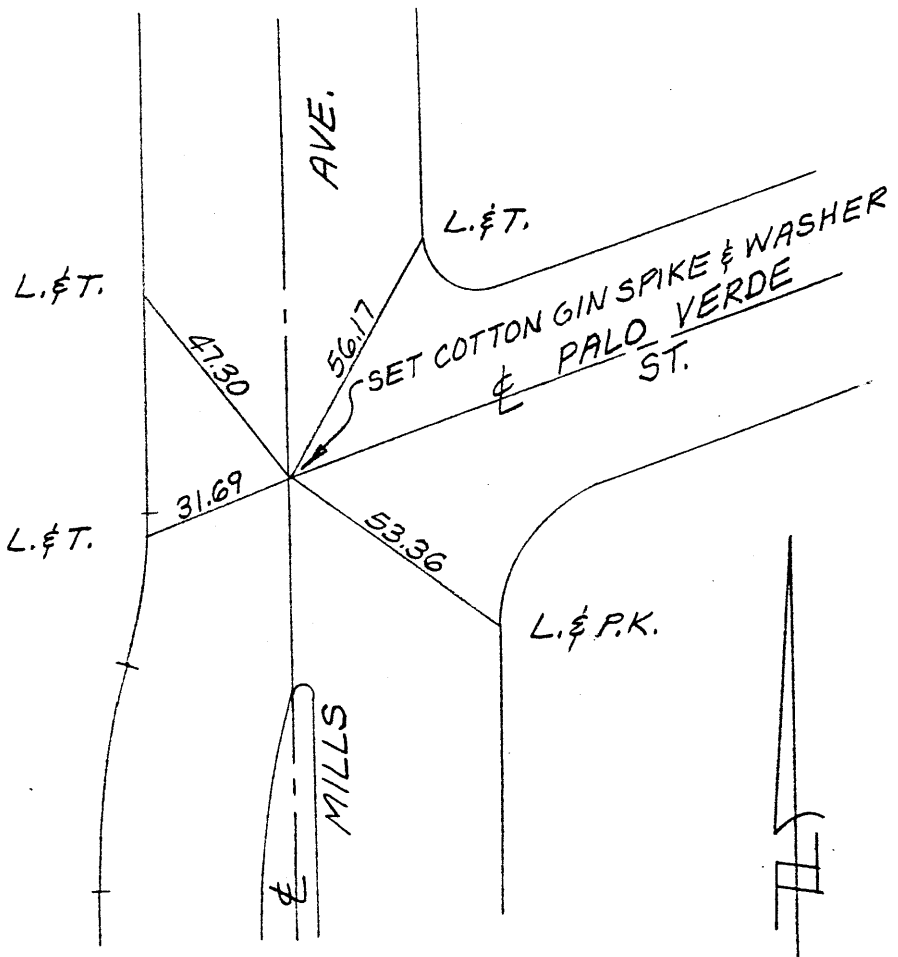

ANDREASEN ENG. INC  
R.C.E. 8205  
8-28-92

216

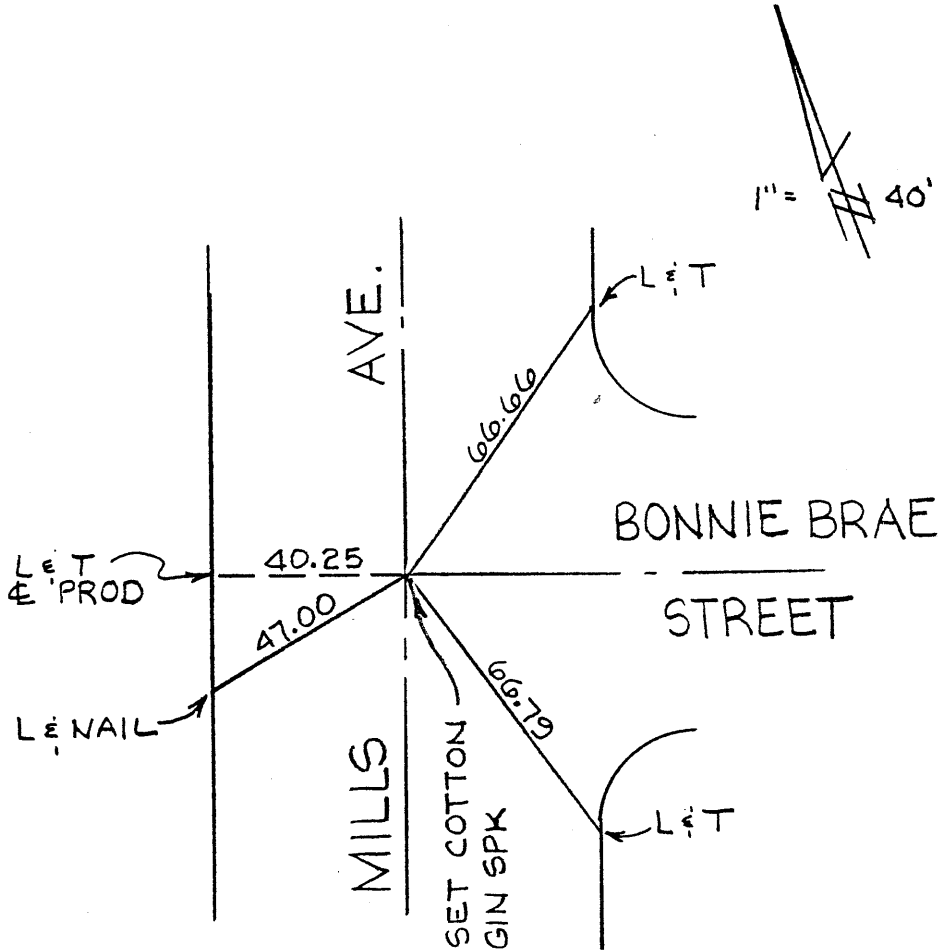

MILLS AVE. & BONNIE BRAE ST.

REVISED:  
MARCH 1990

