

BENSON AVENUE
and
SAN JOSE STREET
CITY OF MONTCLAIR

Feb 1957

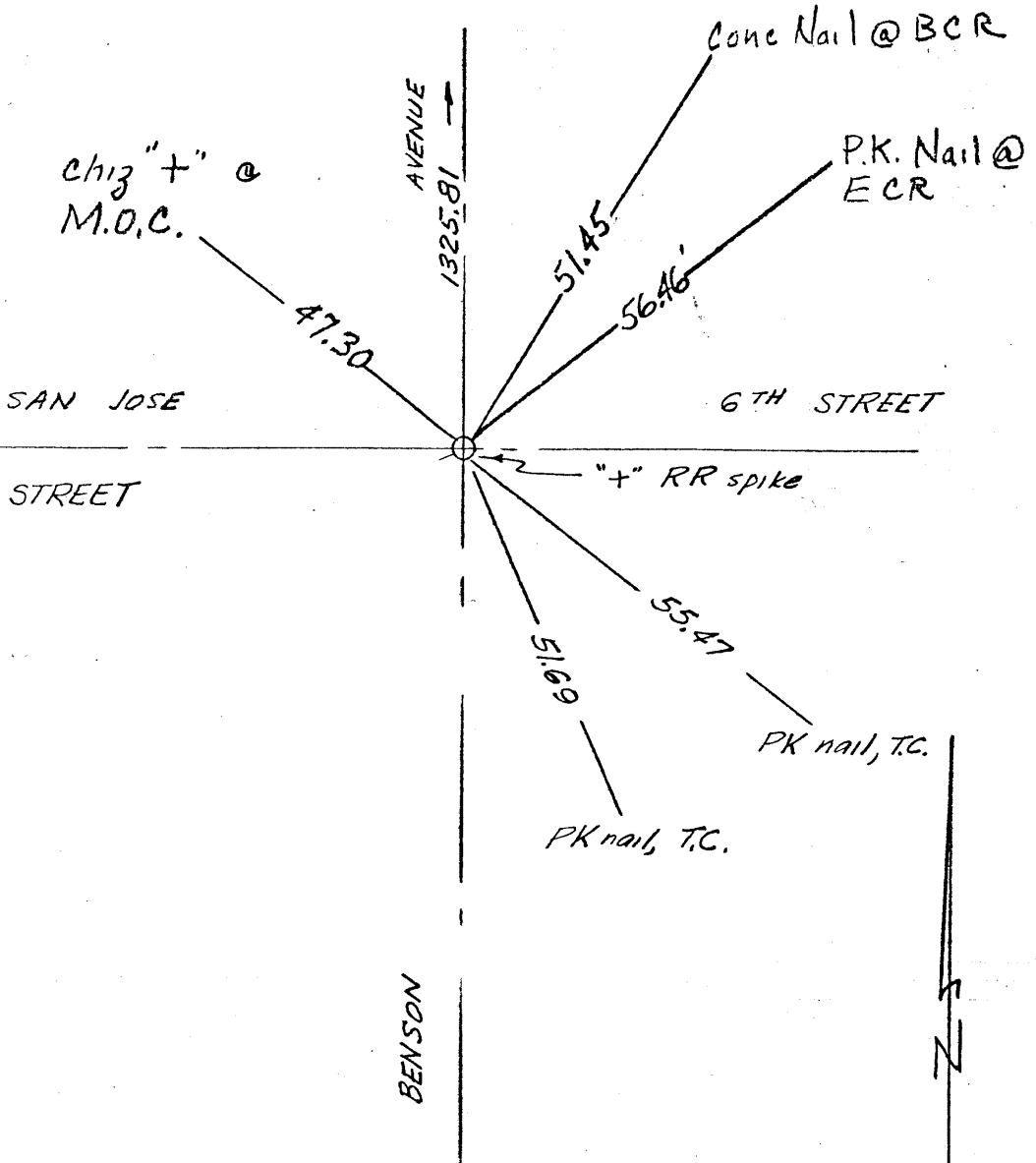

CENTRAL AVENUE
and
SAN JOSE AVENUE

CITY OF MONTE VISTA
Feb 1957

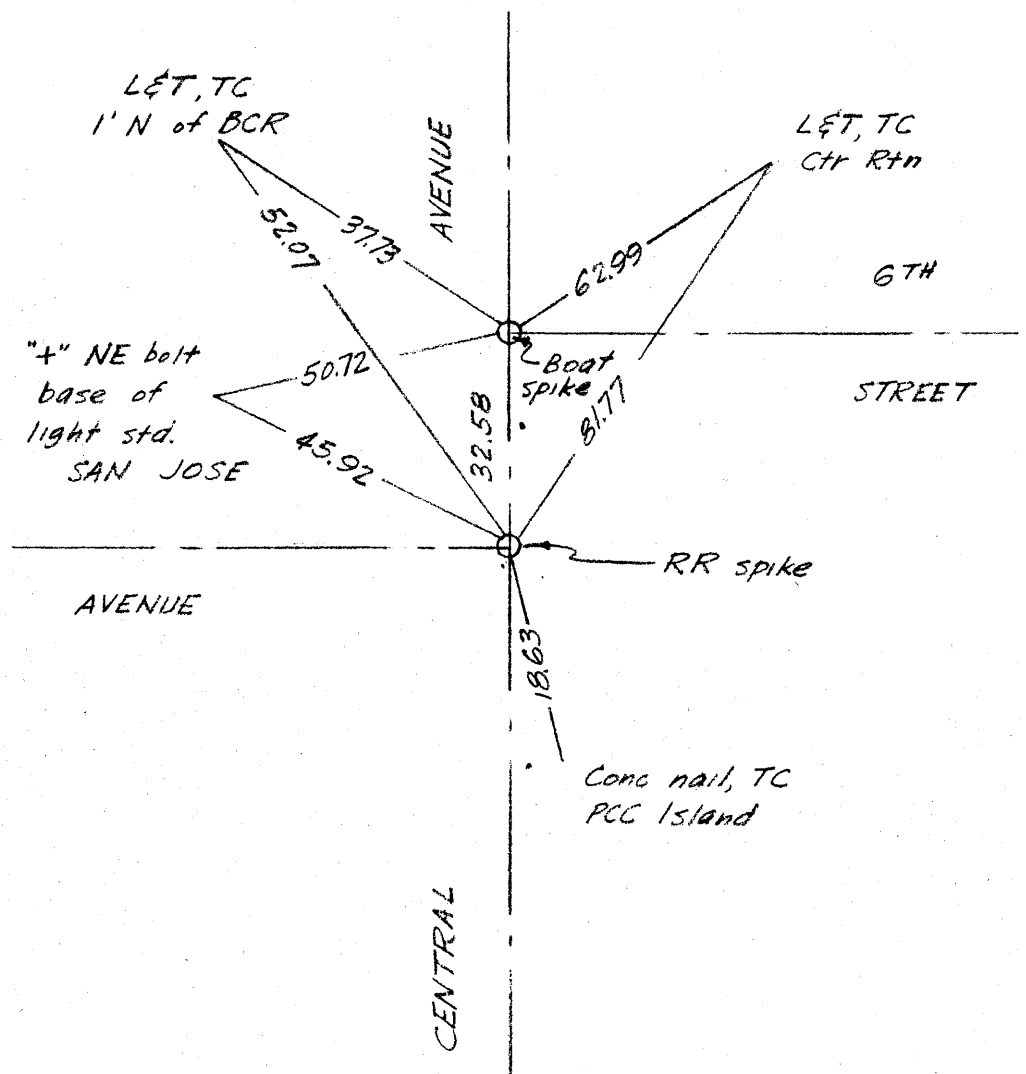

Ref: CSFB 224-56, 302-4 & 214-6

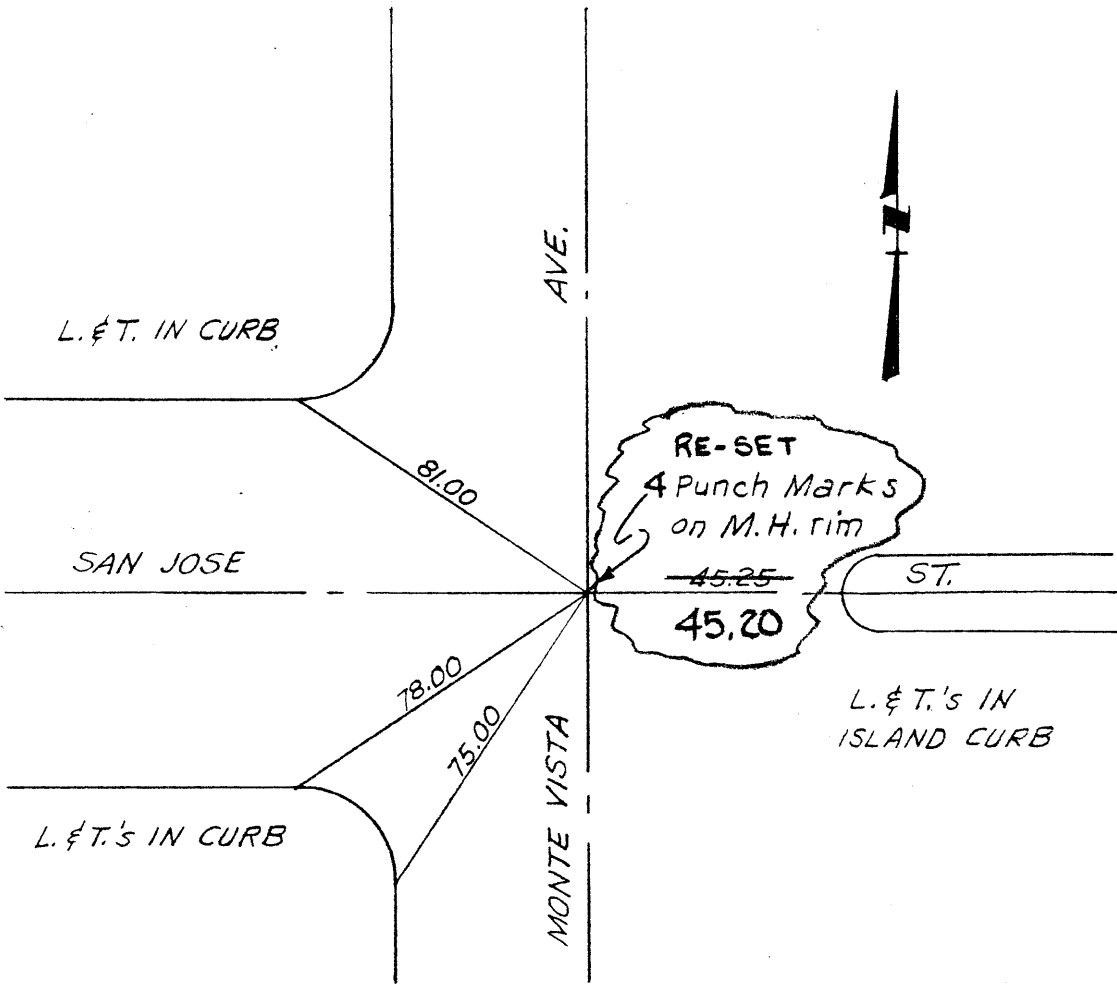

SAN JOSE ST. & MONTE VISTA AVE.

RE-SET 6-1-87
ANDREASEN ENG. CO.

HELENA AVENUE
and
SAN JOSE STREET
CITY OF MONTCLAIR

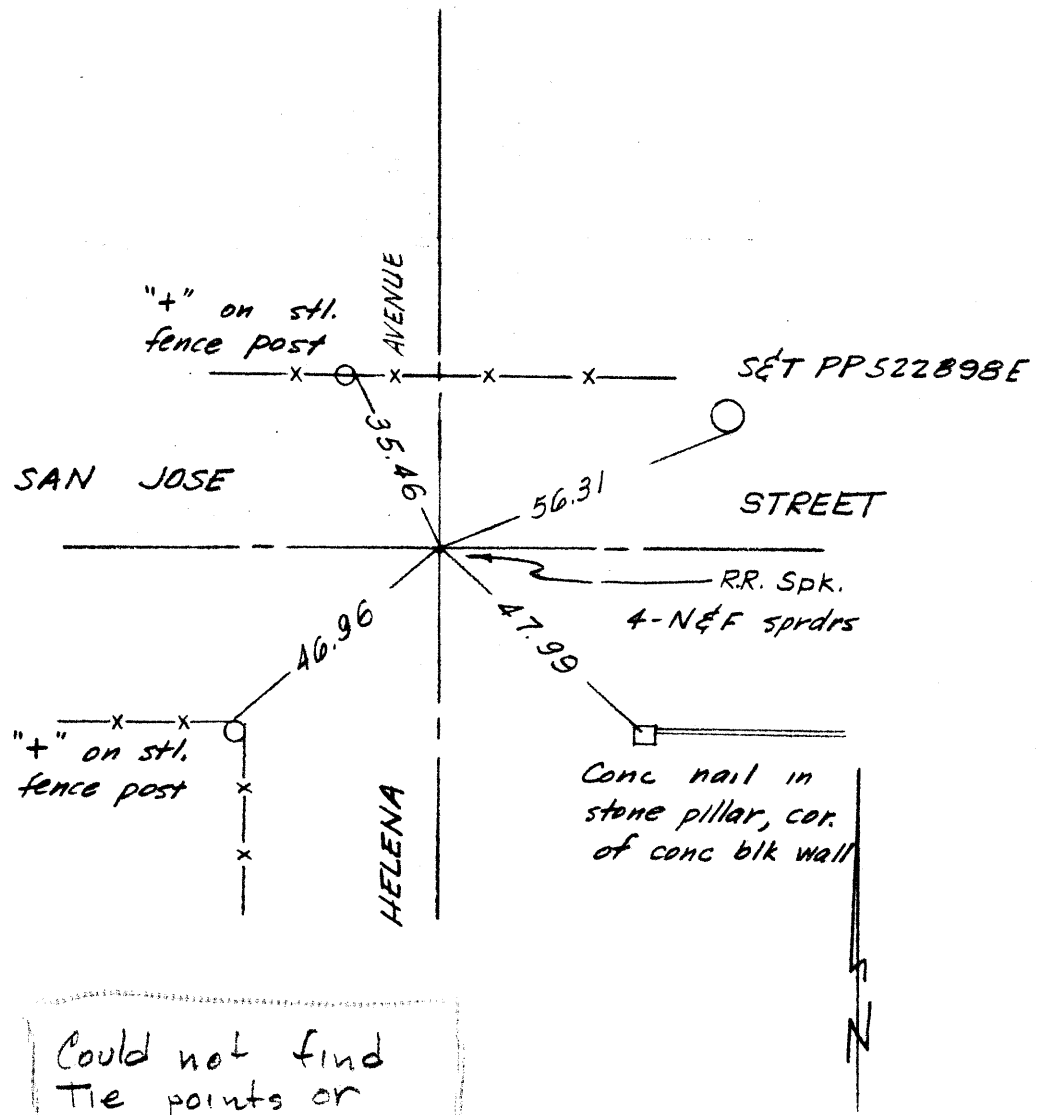

Could not find
Tie points or
Mon. Aug. 1986
A. E. Co.

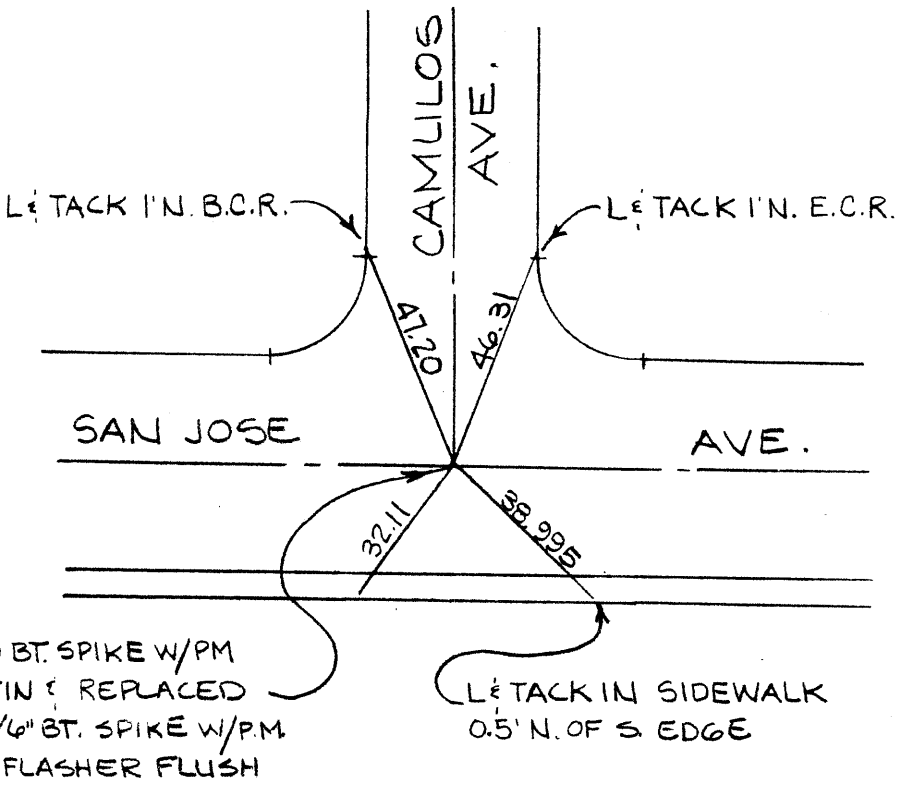

SAN JOSE ST. & CAMULOS AVE.

RAMONA AVENUE
and
SAN JOSE STREET
CITY OF MONTCLAIR

Feb 1957
Reset 1-18-67

* Set 6" BOAT SPIKE
W/RM. & RCE B205
Washer Flush
AT BOTH INT.
9-10-86
A.E. Co. 2 1/2" I.P.

2" Flasher
PP1626727E

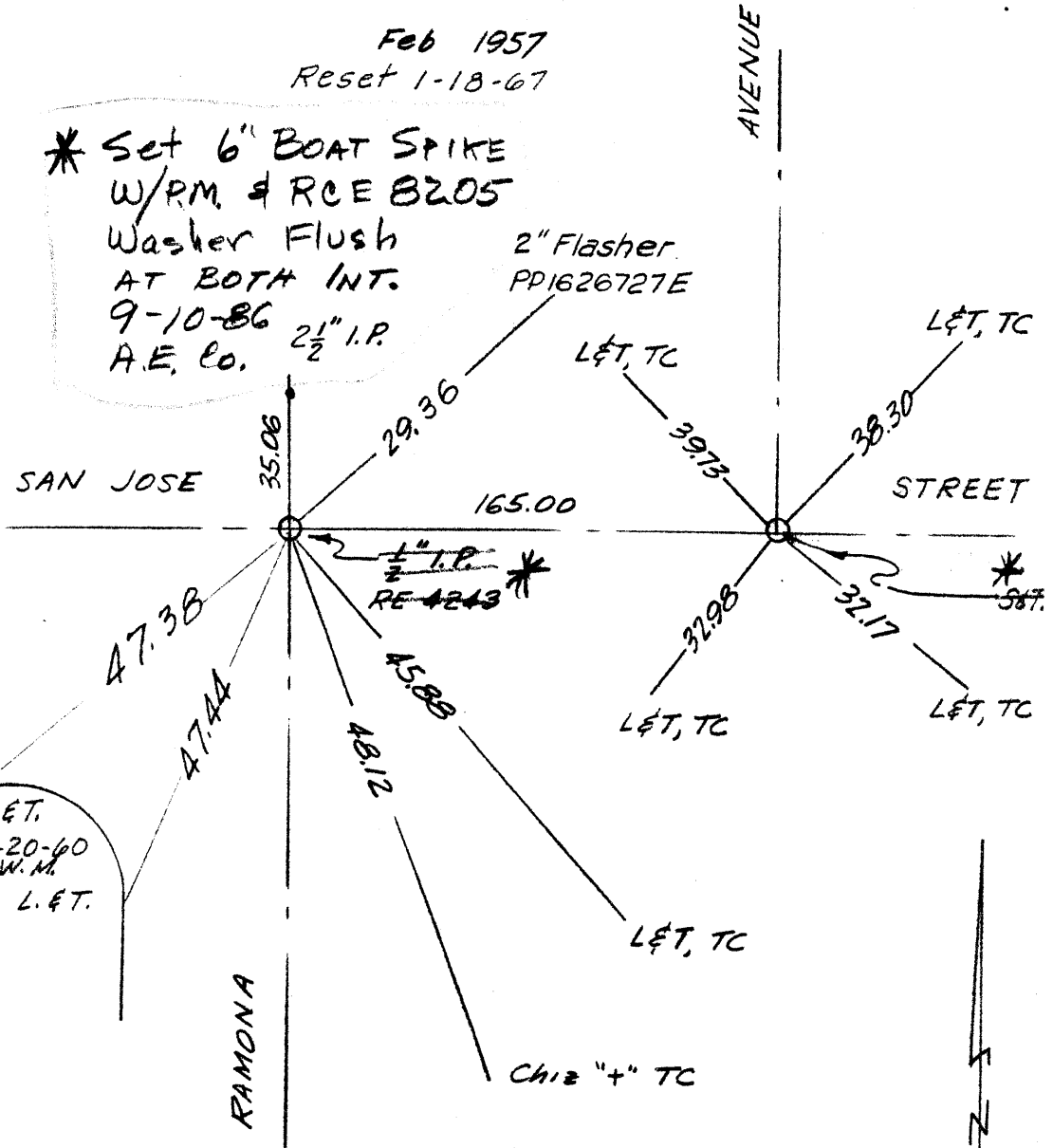

Ref: CSFB 224-57 & 281-52

REVISED 2-20-66
7-18-67

233 A

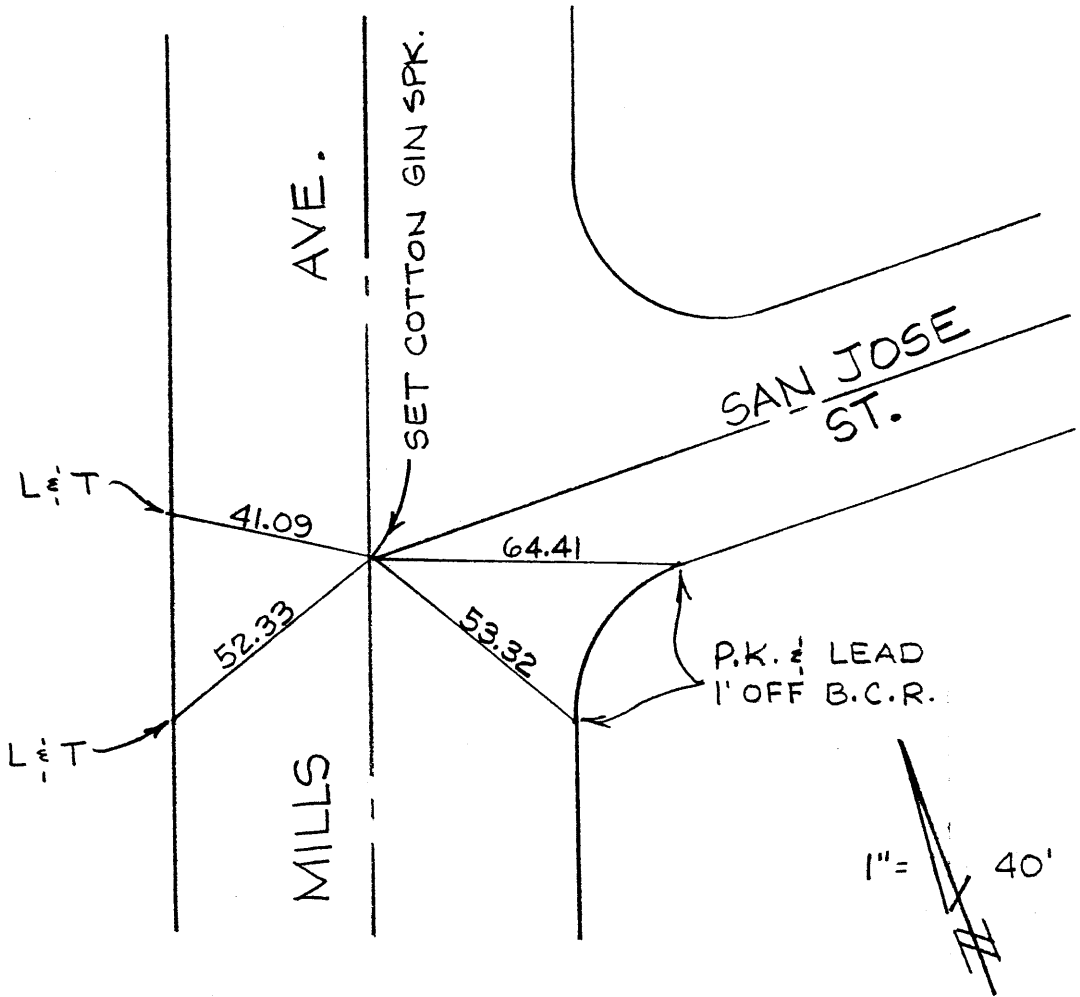

MILLS AVE. & SAN JOSE ST.

REVISED:

MARCH 1990