

240A

REVISED

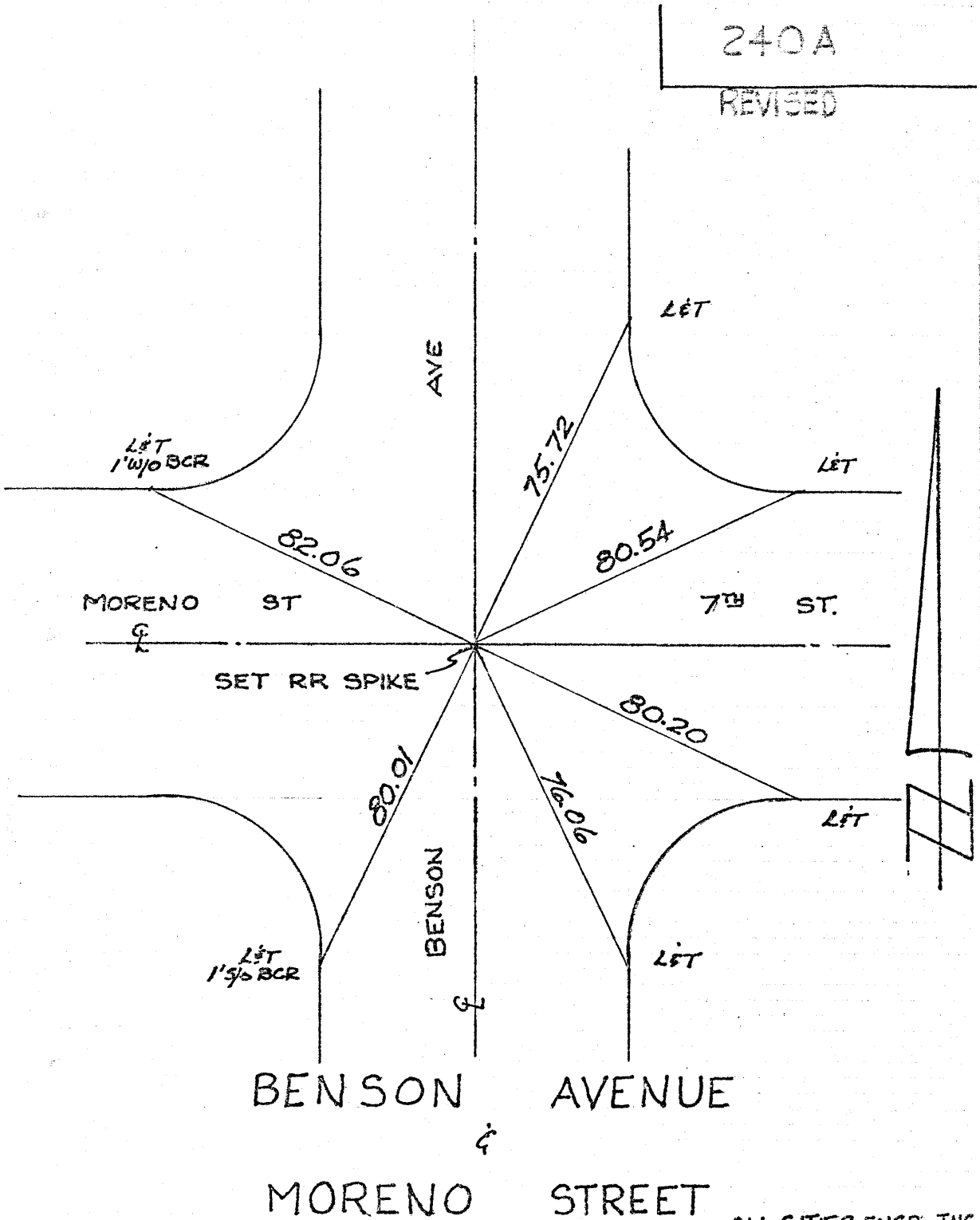

BENSON

AVENUE

MORENO

STREET

ALL CITIES ENGR., INC

LS 3393

JAN. 1978

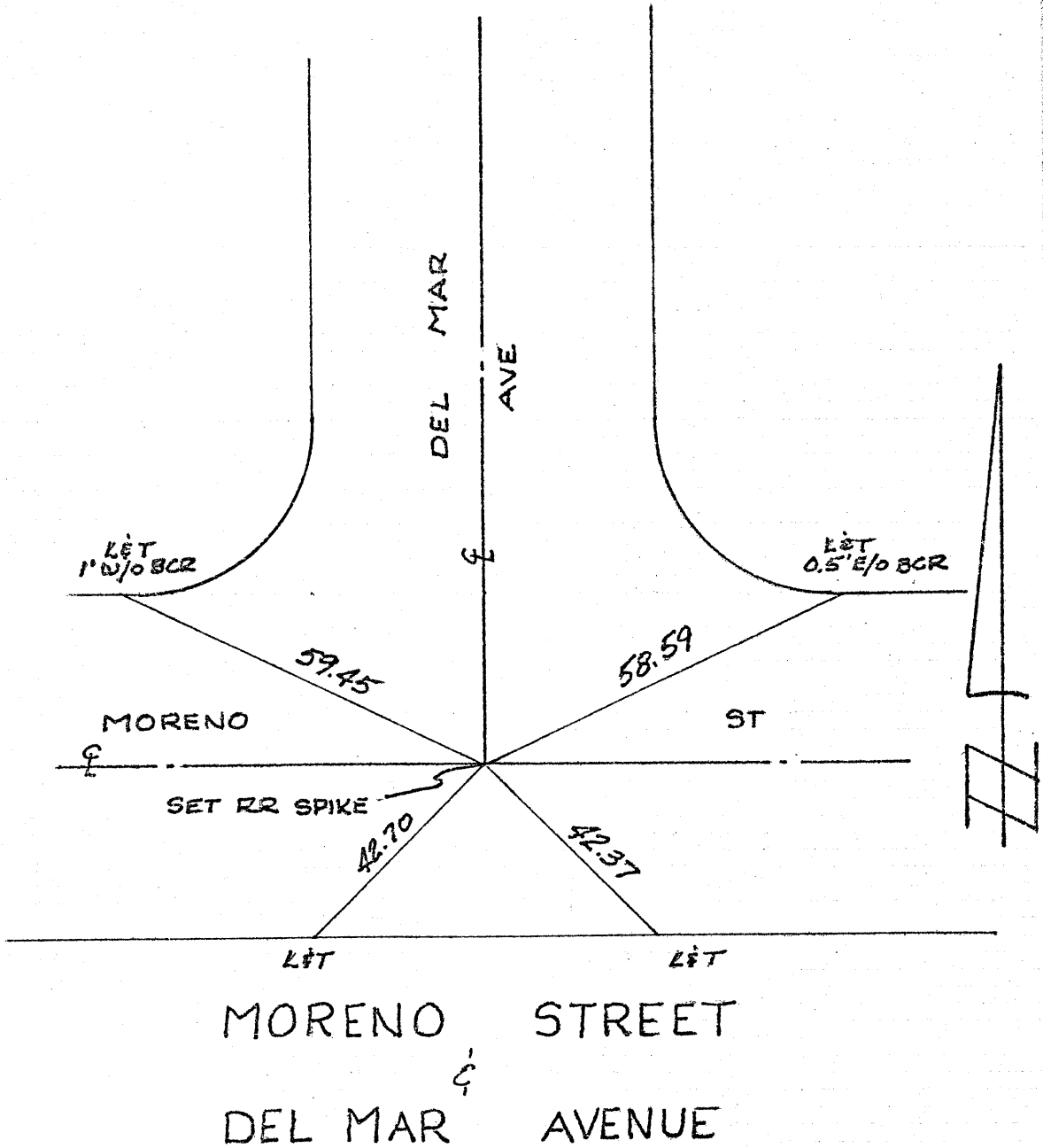

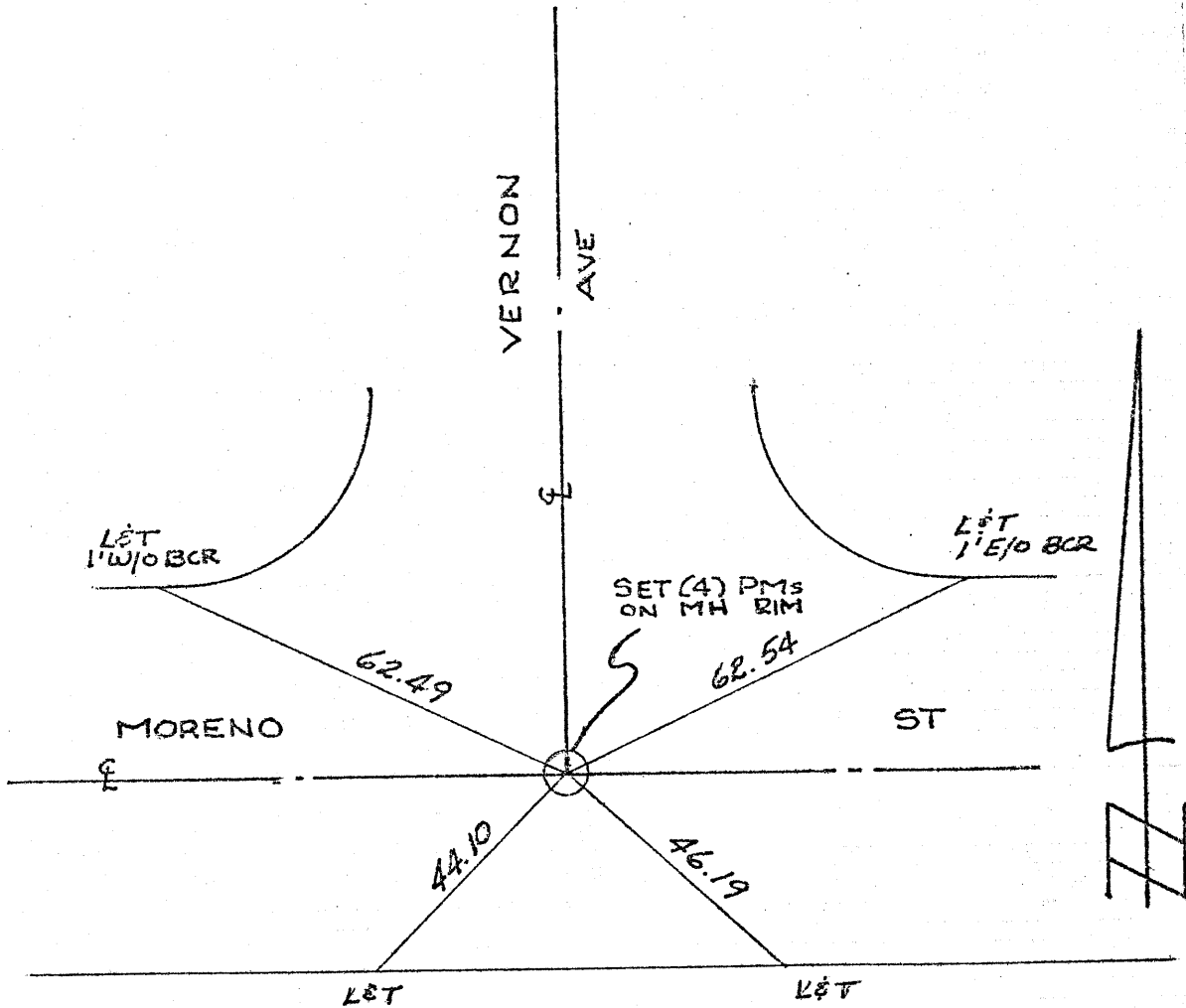

MORENO STREET
VERNON AVENUE

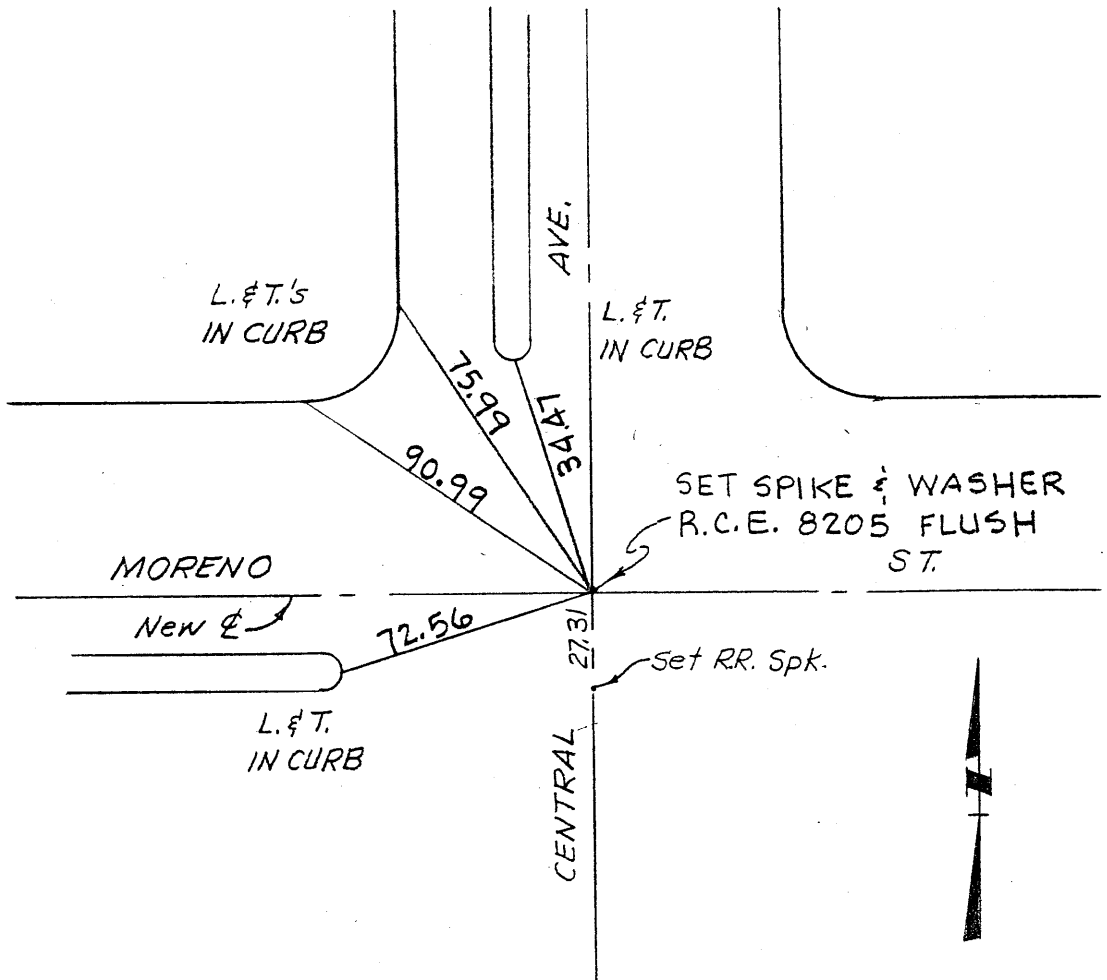

MORENO ST. & CENTRAL AVE.

REV: 3-3-94 A.E.I.

ANDREASEN ENGINEERING CO.

3-28-68

246-A

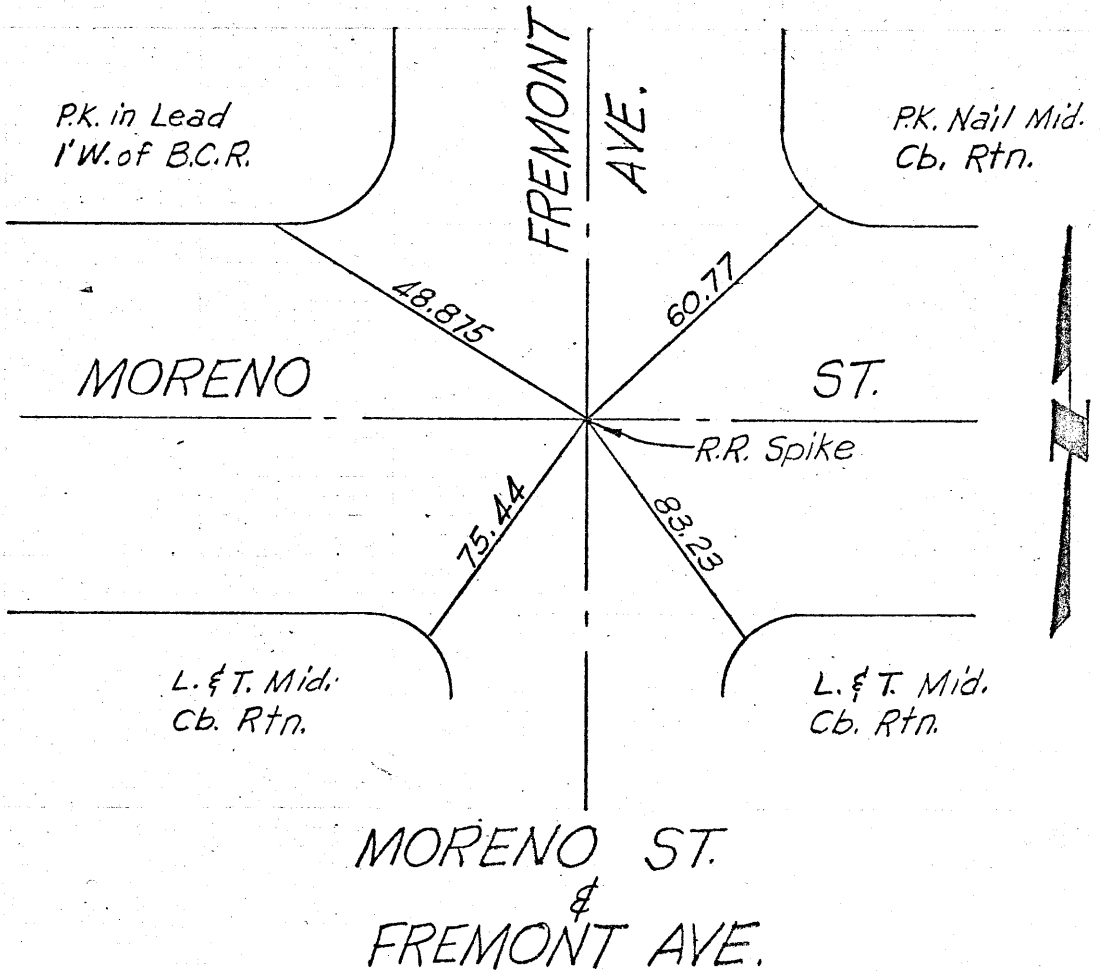

SET 3-15-68
ANDREASEN ENGINEERING CO.

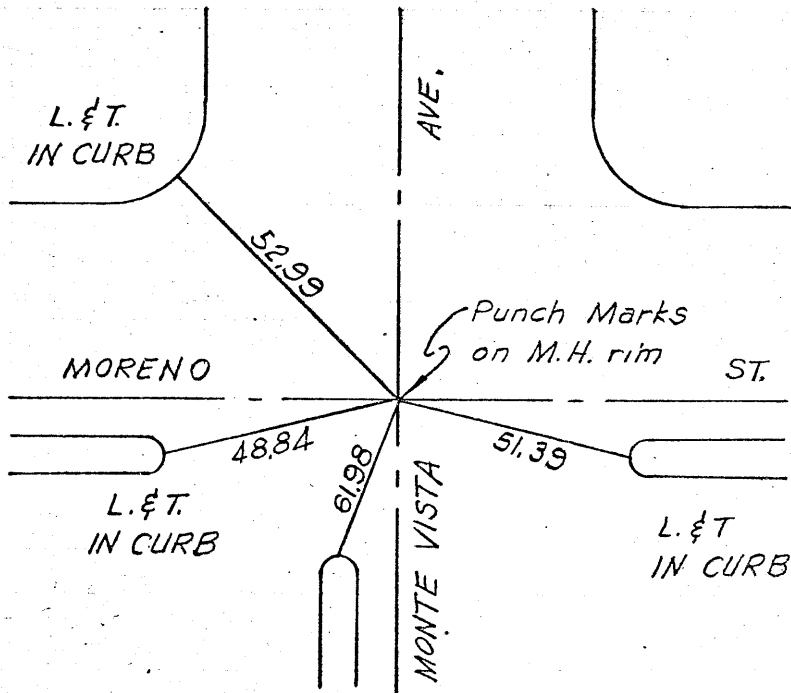

MORENO ST. & MONTE VISTA AVE.