

FOOTING OPTION "A"

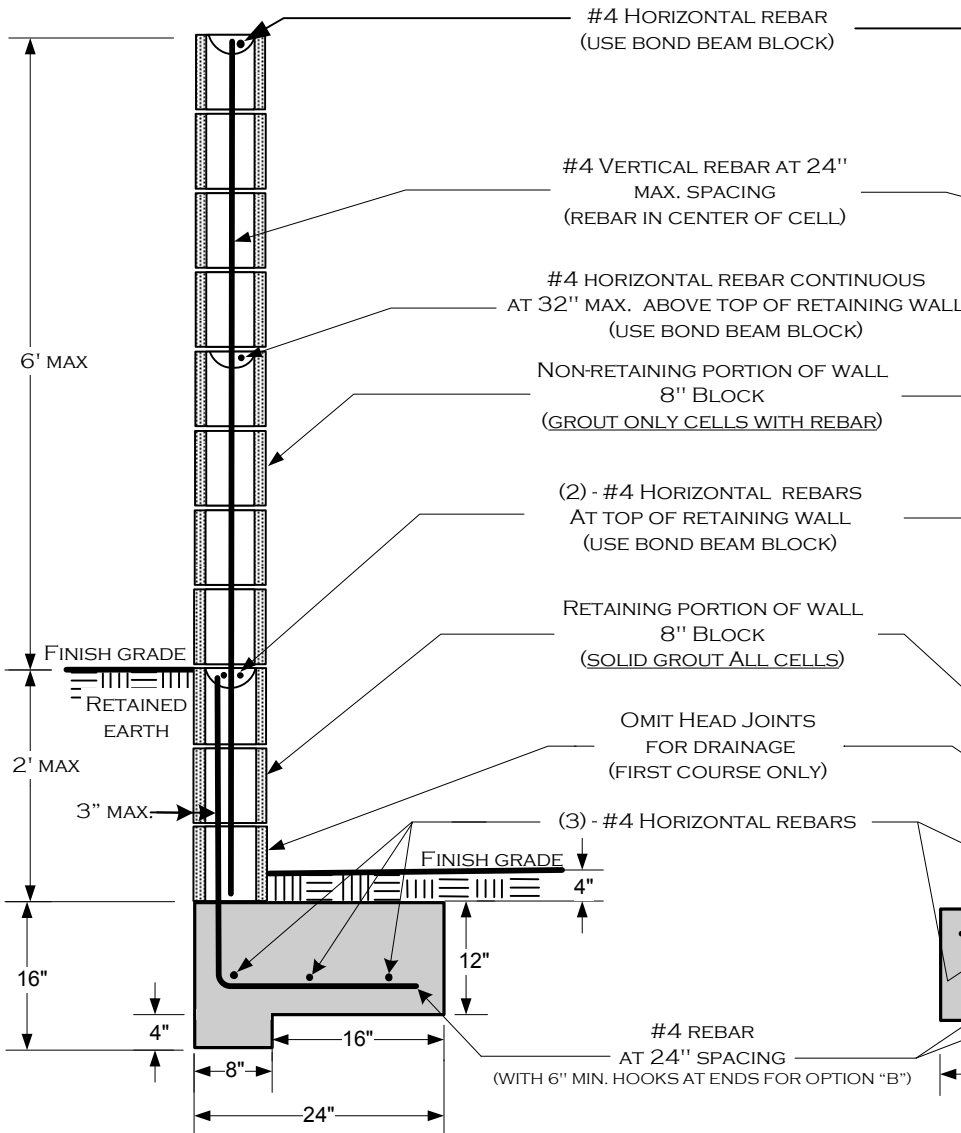

FOOTING OPTION "B"

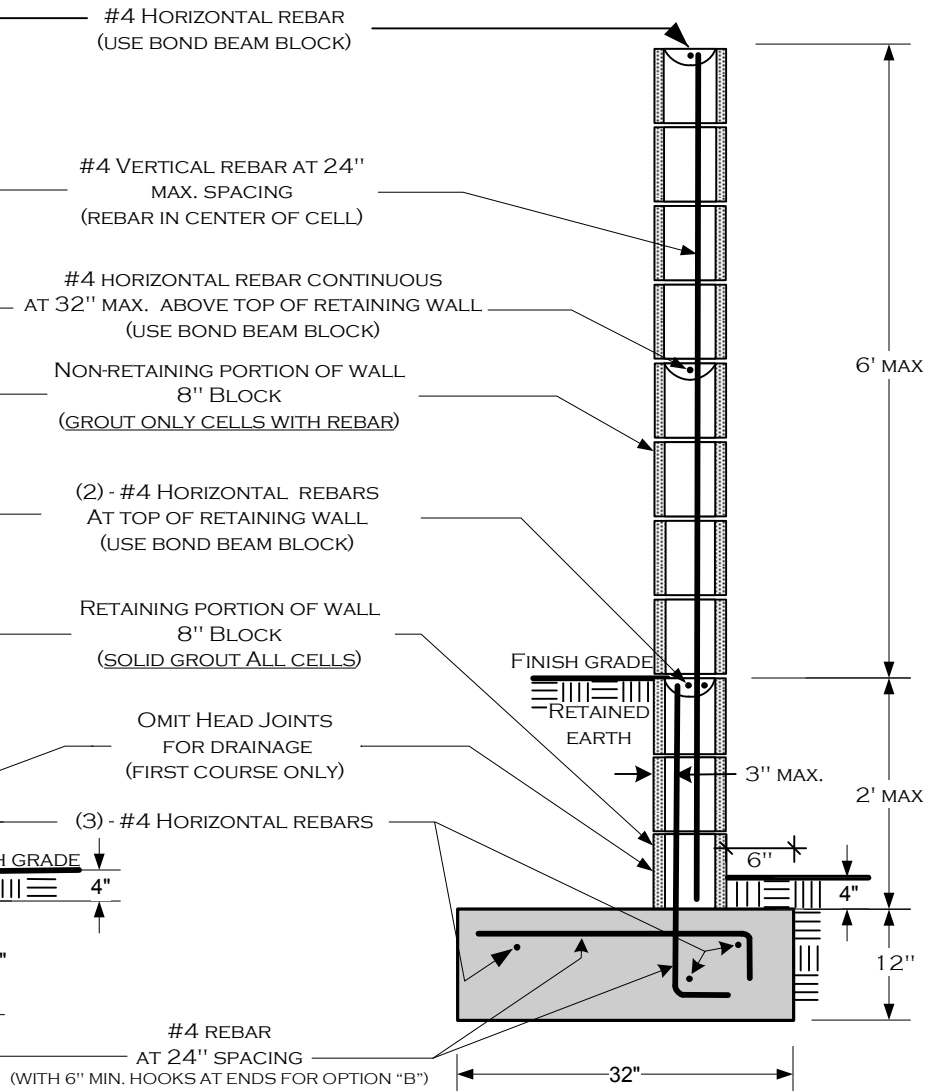

THE FOLLOWING INSPECTIONS ARE REQUIRED:

- 1) **FOOTING**; EXCAVATION TRENCH CLEAN WITH STEEL IN PLACE AND SUPPORTED 3" ABOVE AND AWAY FROM THE SURROUNDING EARTH/DIRT.
- 2) **REBAR/PRE-GROUT**; BOND BEAM REBAR AND VERTICAL REBAR IN PLACE - INSPECTION PRIOR TO PLACING GROUT.
- 3) **FINAL**; AFTER GROUT IS PLACED - PRIOR TO ANY DECORATIVE CAP PLACEMENT.

ALL FOOTINGS ADJACENT TO SLOPES TO BE AT LEAST 5' TO DAYLIGHT AS SHOWN BELOW.

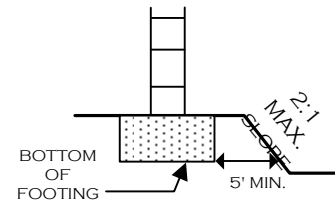

NOTES:

- 1) FENCE HEIGHTS ARE REGULATED — CONSULT ZONING REGULATIONS BEFORE BEGINNING CONSTRUCTION.
- 2) NO WATER COURSE OR NATURAL DRAINAGE SHALL BE OBSTRUCTED.
- 3) ALL REBAR TO BE ASTM SPEC. A615, GRADE 40 MINIMUM.
- 4) ALL REBAR LAP SPLICES TO BE 24" MINIMUM.
- 5) ALL MASONRY UNITS TO BE ASTM C-90 GRADE N.
- 6) NOT DESIGNED FOR SURCHARGE LOADS FROM VEHICLES OR STRUCTURES.

DISCLAIMER:

ALTERNATE DESIGNS MAY BE POSSIBLE WHEN PROVIDED WITH AN ENGINEERED ANALYSIS. USE OF THIS STANDARD DESIGN IS AT THE USER'S RISK AND CARRIES NO IMPLIED OR INFERRED GUARANTEE AGAINST FAILURE OR DEFECTS.

SEE PAGE 2 FOR ADDITIONAL INFORMATION

 MONTCLAIR	CITY OF MONTCLAIR BUILDING & SAFETY		
	BLOCK WALL ATOP 2' RETAINING WALL		
(909) 625-9477	5111 BENITO ST., MONTCLAIR, CA 91763		
	1/1/2010	MONTCLAIR COMBOFINAL2010.VSD	PAGE 1 OF 2

REBAR PLACEMENT ILLUSTRATION

(SEE PAGE 1 FOR SPECIFIC REQUIREMENTS)

(TYPICAL)

FOR THE RETAINING PORTION OF WALL
ALL CELLS TO BE GROUTED

(TYPICAL)

FOR NON-RETAINING PORTION OF WALL
ONLY CELLS AND BOND BEAM COURSES
WITH REBAR TO BE GROUTED
(USE GROUT STOP MESH AS APPROPRIATE)

FOOTING OPTION B

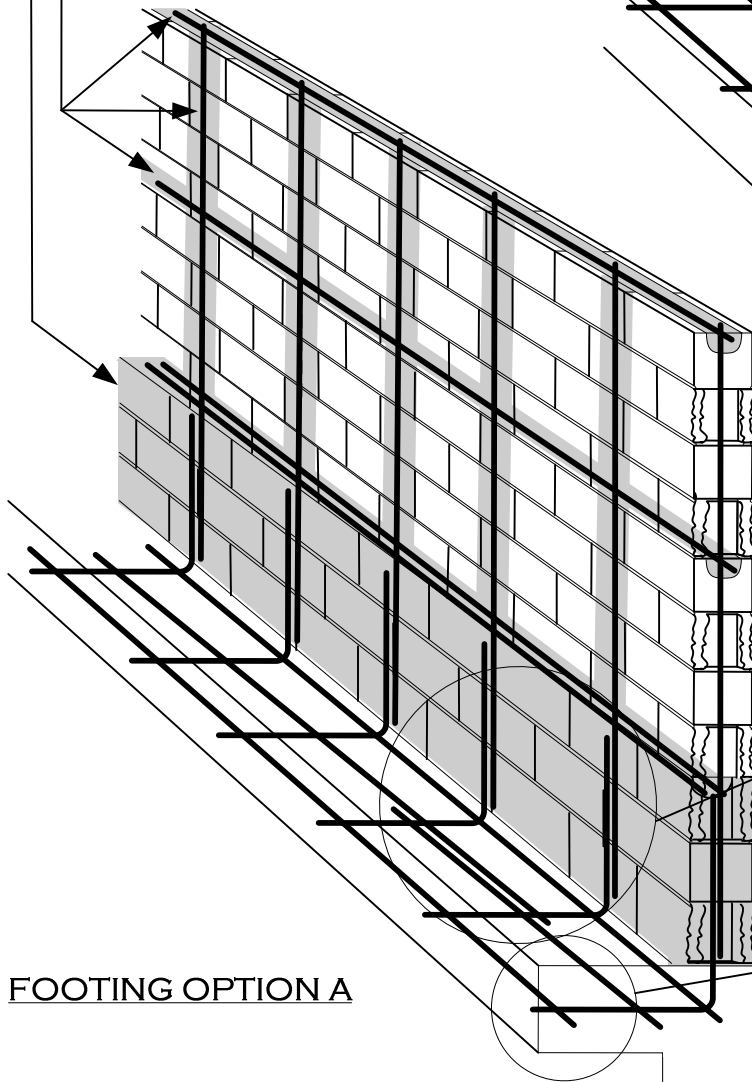
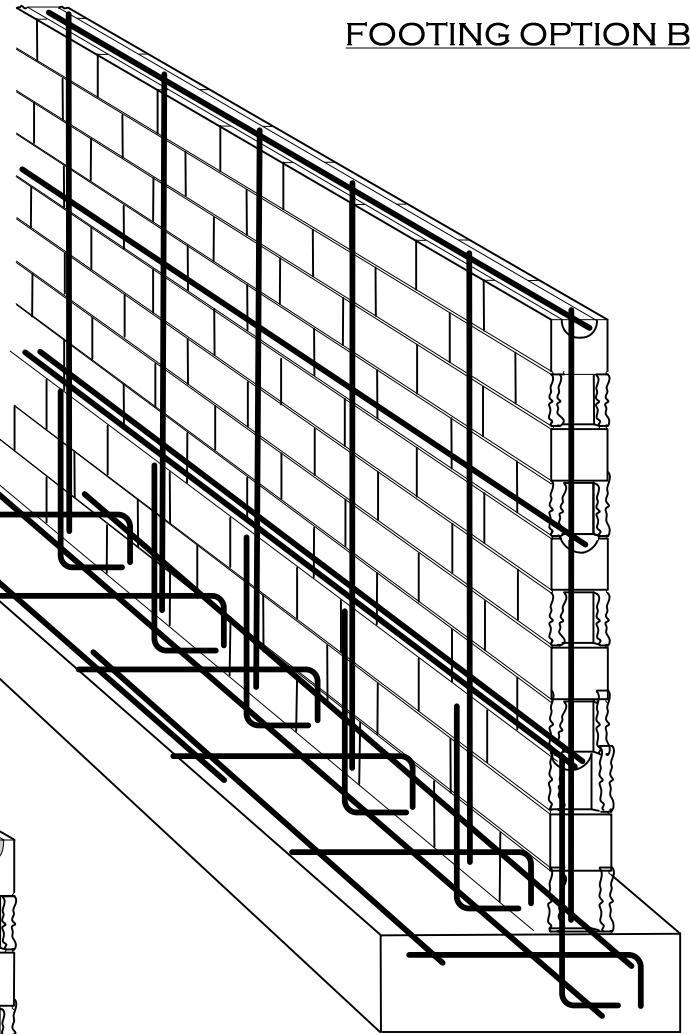

FOOTING OPTION A

(TYPICAL)
ALL REBAR SPLICES
24" MIN. OVERLAP

(TYPICAL)
ALL REBAR SHALL HAVE A
MINIMUM OF 3" CONCRETE COVER
AT FOOTINGS

DESIGN PARAMETERS:

ACTIVE SOIL PRESSURE (PSF) = 30
 PASSIVE SOIL BEARING (PSF) = 150
 COEFFICIENT OF FRICTION = 0.25
 ALLOWABLE SOIL BEARING (PSF) = 1500
 WIND = 80 MPH, EXPOSURE C
 SEISMIC:
 NA=1.3, Nv=1.6, Z=0.4, SOIL PROFILE=SD



MONTCLAIR

(909) 625-9477

**CITY OF MONTCLAIR
BUILDING & SAFETY**

**BLOCK WALL
ATOP 2' RETAINING WALL**

5111 BENITO ST., MONTCLAIR, CA 91763

1/1/2010

MONTCLAIR
COMBOFINAL2010.VSD

PAGE 2 OF 2