

CASE 2021-32 - EXHIBIT "B" SIGN PROGRAM



Panera Bread Café #6239-Montclair, CA

Signage Responsibility Matrix

Indicate **QUANTITY** in the appropriate column below for each item

| Description | By Sign Vendor | By Panera GC | By Landlord/ others | N/A - none proposed or required | Description | By Sign Vendor | By Panera GC | By Landlord/ others | N/A - none proposed or required |
|--|----------------|--------------|---------------------|---------------------------------|--|----------------|--------------|---------------------|---------------------------------|
| Building Mounted Signage - Channel Letters | 4 | | | | Drive-thru Clearance bar | 1 | | | |
| Building Mounted Logo- | 1 | | | 0 | Drive-thru Clearance bar foundation | | 1 | | |
| "Drive-Thru" Sign Cabinets | 3 | | | | (2) Drive-thru Canopy and (1) speaker post | 1 | | | |
| Blade Sign | | | | 0 | Drive-thru Canopy Foundation | | 1 | | |
| Logo Wall Mural - Painted | 1 | | | | Drive-thru Preview Board | 1 | | | |
| Monument Sign Cabinet and Graphics | | | | 0 | Drive-thru Preview Board foundation | | 1 | | |
| Monument Sign Structure, Masonry and Electrical | | | | 0 | Drive-thru Menu Board (COMBO) | 1 | | | |
| Monument Sign Foundation | | | | 0 | Drive-thru Menu Board foundation | | 1 | | |
| Multi-Tenant Sign | | | | 0 | Drive-thru Thank you/ Directional Signs | 2 | | | |
| Multi-Tenant Sign Foundation | | | | 0 | Drive-thru Thank you/ Directional Sign foundations | 2 | | | |
| Panera Panels for Multi-Tenant Sign - FACES ONLY | | | | 0 | Other (Describe fully) | | | | |
| Rapid Pick-Up Signs - No Bollard req'd. | 3 | | | | Awning Engineering | | | | |
| Drive Thru Waiting Sign - No Bollard req'd. | 2 | | | | Architectural Building Canopy | 2 | | | |
| Other (Describe fully) | | | | | Other (Describe fully) | | | | |
| Painted Wall Mural | | 1 | | | Other (Describe fully) | | | | |

ARTWORK EXCLUSIVE PROPERTY OF

SINCE  1917

MANDEVILLE SIGN
making your mark.

676 GEORGE WASHINGTON HIGHWAY
LINCOLN, RI 02865-4255

PHONE 401-334-9100 FAX 401-334-7799
WEB www.mandevillesign.com

APPROVALS
Signatures Required Before Release to Production

| | |
|-------------|------|
| Engineering | DATE |
| Sales | DATE |
| Production | DATE |

All electrical signs shall comply with the National Electric Code (Article 600) and be manufactured according to Underwriters Laboratories U.L. 48 standards and labeled accordingly.

REVISIONS

| NO. | BY | DESCRIPTION | DATE |
|-----|----|--------------|----------|
| 1 | XX | XXXXXXXXXXXX | 00/00/00 |
| 2 | | | |
| 3 | | | |
| 4 | | | |
| 5 | | | |
| 6 | | | |

CUSTOMER 

STORE # 6239

5220 Moreno Street
Montclair, CA

LOCATION

WORK ORDER NUMBER(S) **53050**

PROJECT MANAGER **Jim M.**

| | |
|--------|----------|
| JM | 10/06/21 |
| ARTIST | DATE |

DRAWING NAME **53050.1**

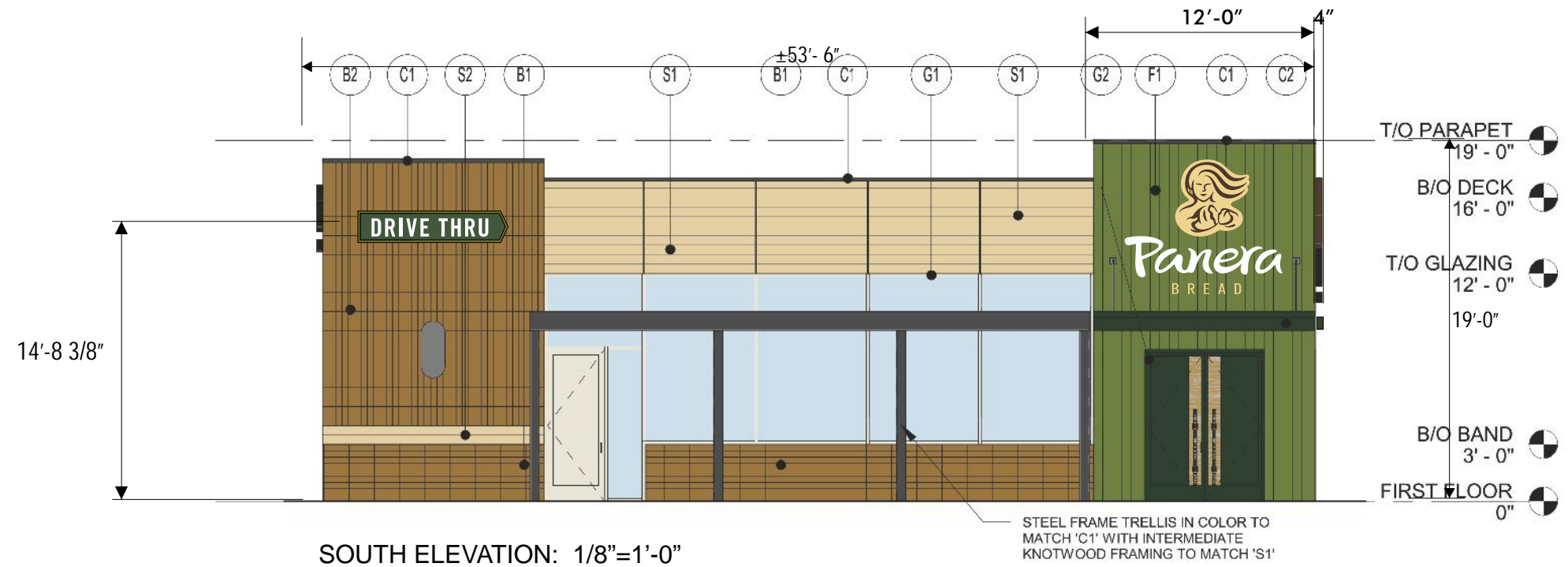

SOUTH ELEVATION: 1/8"=1'-0"

| | | | |
|---|--|---|--|
| <p>PANTONE 476 CP CMYK: 30 / 71 / 75 / 81 RGB: 84 / 60 / 46 HEX: 543C2E TRANSLUCENT</p> | <p>PANERA SLATE PANTONE 7540 C C67 M54 Y46 K40 R75 G79 B84 HEX #4B4F54</p> | <p>SUN DAPPLE PANTONE 7403 C C5 M15 Y55 K0 R238 G212 B132 HEX #EED484</p> | <p>PANERA GREEN PANTONE 2307 C C32 M2 Y100 K61 R104 G111 B18 HEX #686F12</p> |
|---|--|---|--|

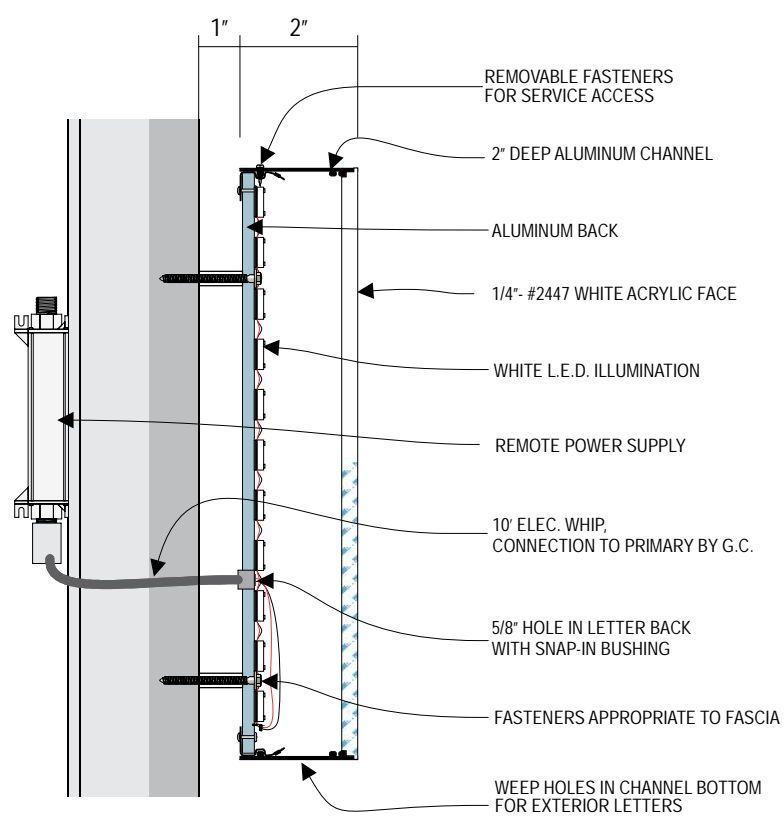

TYPICAL CHANNEL LETTER: BREAD

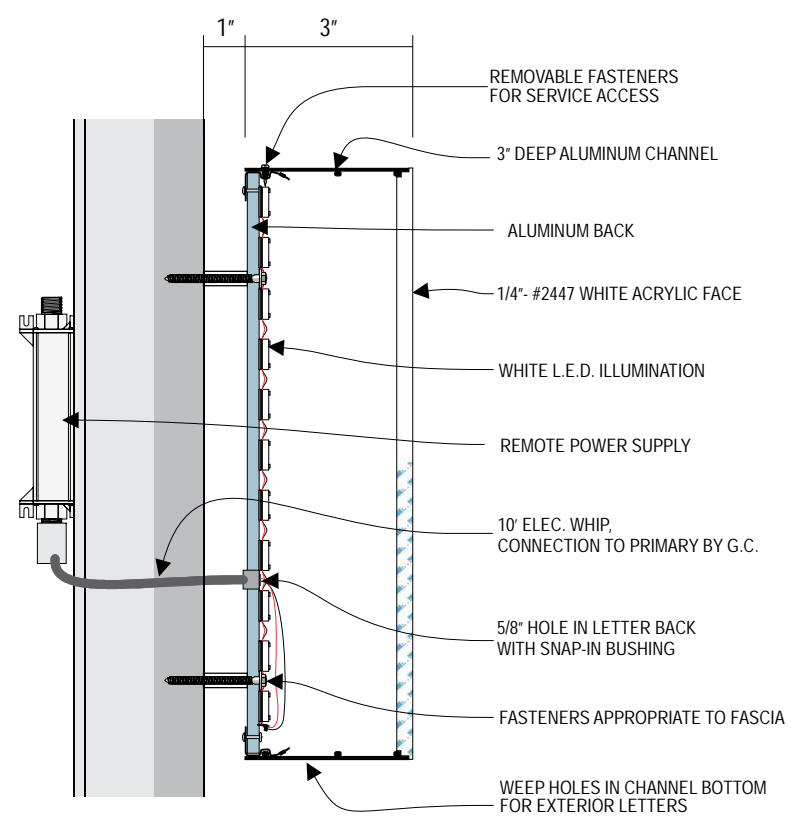

TYPICAL CHANNEL LETTER: MOTHER BREAD AND PANERA

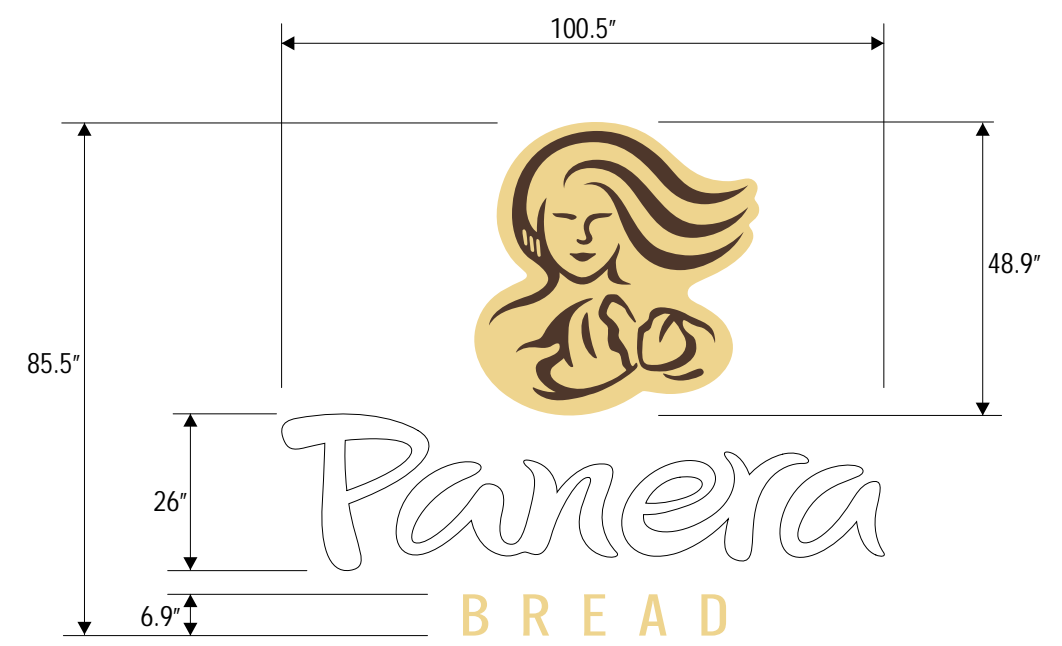

SCALE: 3/8" = 1'-0" AREA: 59.67 S/F

- INTERNALLY ILLUMINATED FRONT LIT CHANNEL LETTERS AND LOGO:
- "PANERA" LETTERS
 - 2447 WHITE FACES WITH 3" DEEP CHANNELS PAINTED PANTONE 7540C SLATE
 - ALUMINUM BACKS
 - 6500K SLOAN PRISM WHITE LED LIGHTING (PANERA)
 - TRIMLESS DESIGN
 - "BREAD" LETTERS WITH FIRST SURFACE 7403 C VINYL SLOAN 5000K LED WITH BLACK CHANNELS
 - MB LOGO WITH PANTONE 7403 CP INTERNALLY ILLUMINATED/HALO LIT TRANSLUCENT BACKGROUND WITH SLOAN 5000K PRISM LED WITH TRANSLUCENT PANTONE 476 CP BROWN
 - 2" DEEP CHANNEL PAINTED TO MATCH PANTONE 7540 C SLATE
 - ALUMINUM BACKS
 - ALL LETTERS PROJECT 1" FROM FACADE

ARTWORK EXCLUSIVE PROPERTY OF
SINCE 1917

MANDEVILLE SIGN
making your mark.

676 GEORGE WASHINGTON HIGHWAY
LINCOLN, RI 02865-4255

401-334-9100 401-334-7799
PHONE FAX

WEB www.mandevillesign.com

APPROVALS
Signatures Required Before Release to Production

| | | |
|-----------------|----|------|
| Engineering | BY | DATE |
| Sales | BY | DATE |
| Estimating | BY | DATE |
| Production | BY | DATE |
| Quality Control | BY | DATE |

PDF NAME

| REVISIONS | | | |
|-----------|----|------------------------------|----------|
| NO. | BY | DESCRIPTION | DATE |
| 1 | JM | added Drive Thru wall sign | 06/08/21 |
| 2 | JM | updated D/T wall sign layout | 10/12/21 |
| 3 | | | |
| 4 | | | |
| 5 | | | |
| 6 | | | |
| 7 | | | |
| 8 | | | |
| 9 | | | |

All electrical signs shall comply with the National Electric Code (Article 600) and be manufactured according to Underwriters Laboratories U.L. 48 standards and labeled accordingly.

53050

CUSTOMER

STORE NUMBER 6239

5220 Moreno Street
Montclair, CA

LOCATION

PROJECT MANAGER JIM M

| | |
|--------|----------|
| JM | 10/06/21 |
| ARTIST | DATE |

53050.2

DRAWING NAME

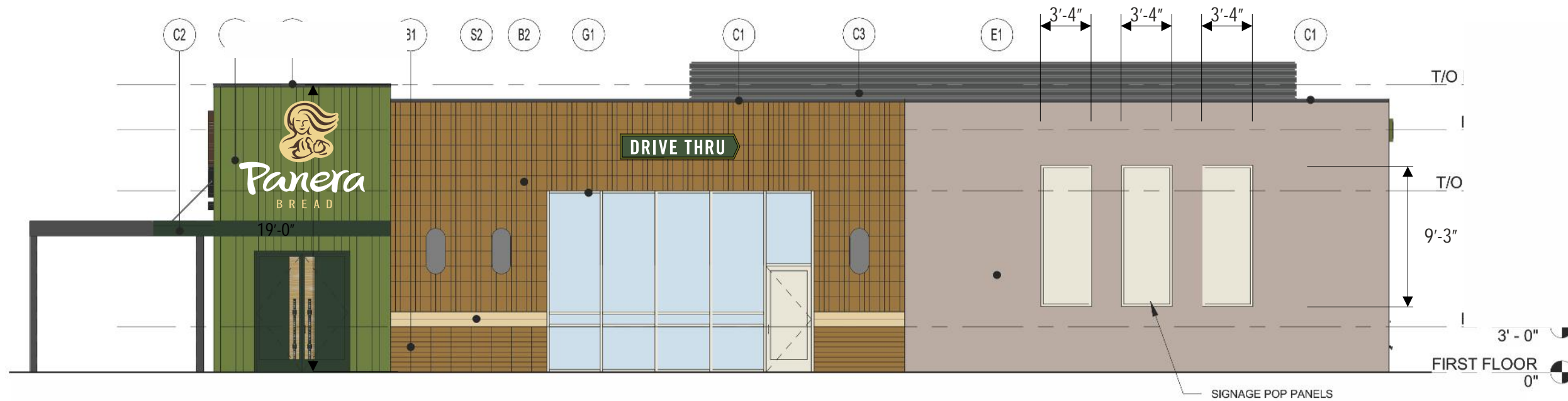

EAST ELEVATION: 1/8"=1'-0"

PANERA GREEN
 PANTONE 2307 C
 C32 M2 Y100 K61
 R104 G111 B18
 HEX #686F12

PANTONE 2410 C

DRIVE THRU DIRECTIONAL



SCALE: 3/8" = 1'-0"

13.21 SQ. FT.

INTERNALLY ILLUMINATED "DRIVE THRU" WALL SIGN:

- 3" DEEP ALUMINUM CHANNEL PAINTED SATIN BLACK WITH PANTONE 2307 C RETAINER
- WHITE ACRYLIC FACE WITH FIRST SURFACE DIGITAL PRINT
 - PANTONE 2307C C BORDER & CIRCLE BEHIND ARROW
 - PANTONE 2410 C GREEN BACKGROUND BEHIND RAPID PICK UP
 - WHITE DRIVE THRU COPY AND ARROW
- SLOAN 6500K PRISM WHITE LED ILLUMINATION

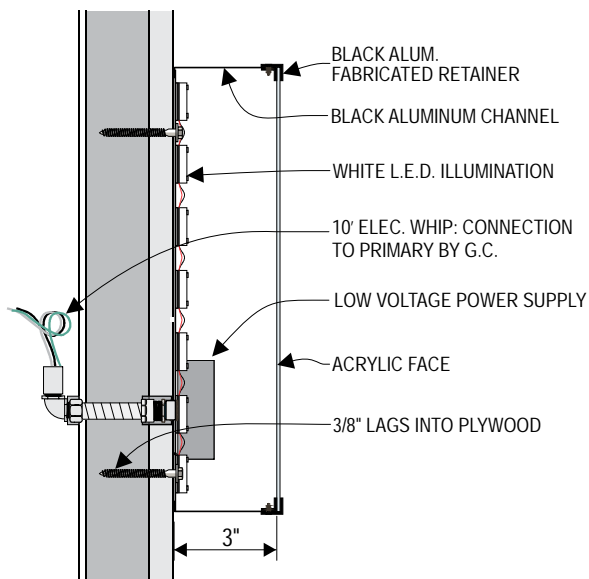

DRIVE THRU CABINET SIGN SECTION: N.T.S.

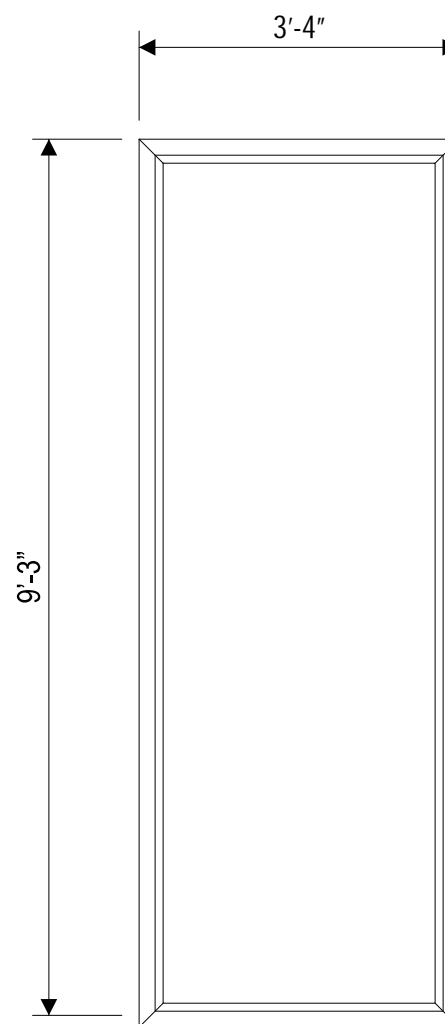

(3) MARQUE CABINETS
 SCALE: 1/2"=1'-0"

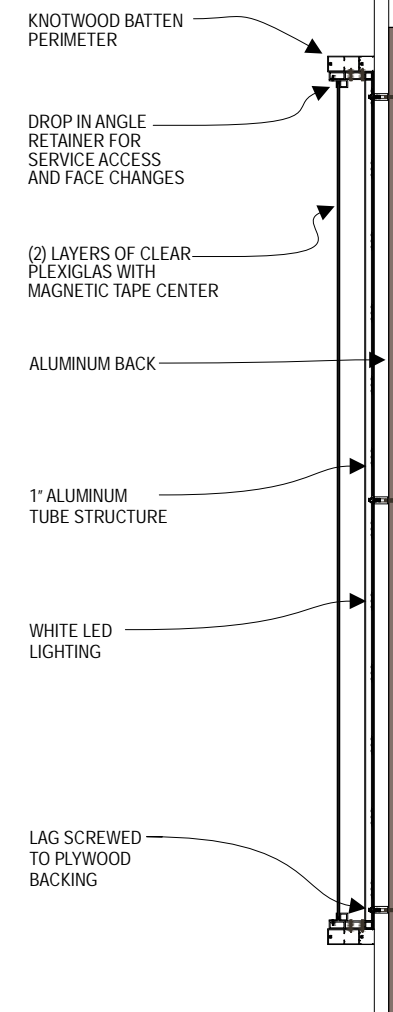

ARTWORK EXCLUSIVE PROPERTY OF
 SINCE 1917

MANDEVILLE SIGN
making your mark.

676 GEORGE WASHINGTON HIGHWAY
 LINCOLN, RI 02865-4255

401-334-9100 401-334-7799
 PHONE FAX

WEB www.mandevillesign.com

APPROVALS
 Signatures Required Before Release to Production

| Engineering | BY | DATE |
|-----------------|----|------|
| | | |
| Sales | BY | DATE |
| | | |
| Estimating | BY | DATE |
| | | |
| Production | BY | DATE |
| | | |
| Quality Control | BY | DATE |
| | | |

PDF NAME

REVISIONS

| NO. | BY | DESCRIPTION | DATE |
|-----|----|------------------------------|----------|
| 1 | JM | added Drive Thru wall sign | 06/08/21 |
| 2 | JM | updated D/T wall sign layout | 10/12/21 |
| 3 | | | |
| 4 | | | |
| 5 | | | |
| 6 | | | |
| 7 | | | |
| 8 | | | |
| 9 | | | |

All electrical signs shall comply with the National Electric Code (Article 600) and be manufactured according to Underwriters Laboratories U.L. 48 standards and labeled accordingly.

53050

CUSTOMER

STORE NUMBER 6239

5220 Moreno Street
 Montclair, CA

LOCATION

PROJECT MANAGER JIM M

| | |
|--------|----------|
| JM | 10/06/21 |
| ARTIST | DATE |

53050.3

DRAWING NAME

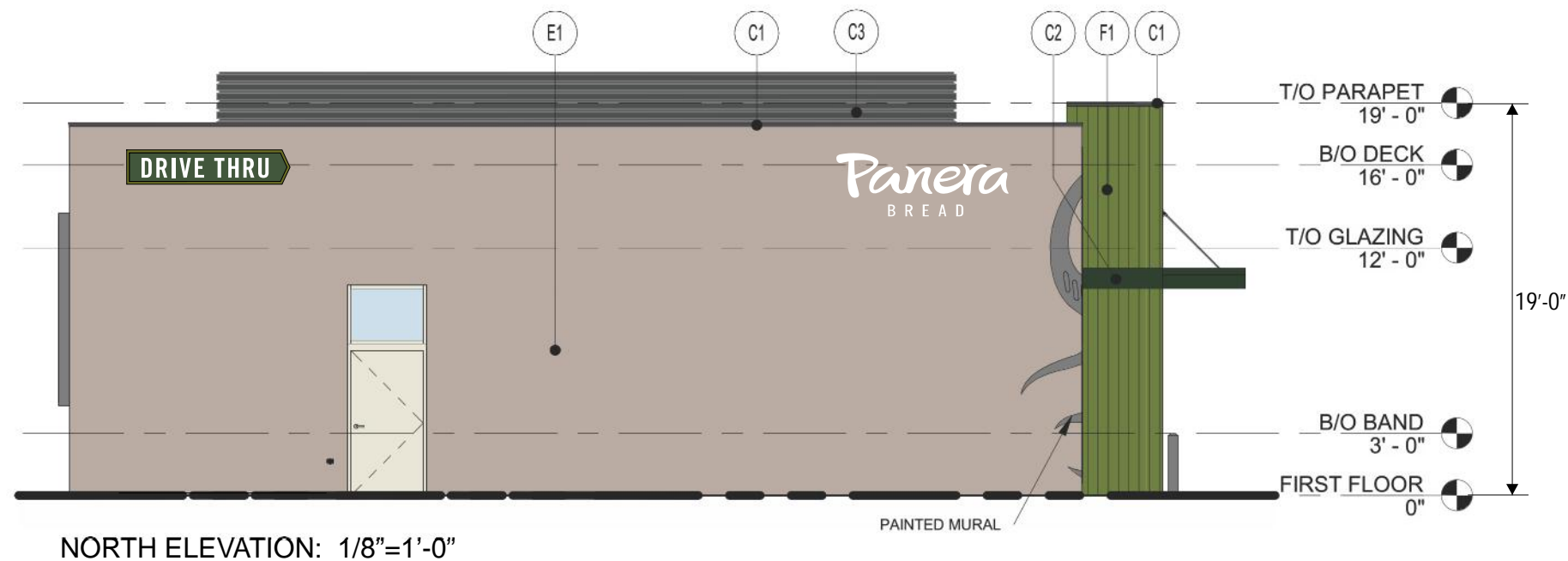

SCALE: 3/8" = 1'-0"

13.21 SQ. FT.

INTERNALLY ILLUMINATED "DRIVE THRU" WALL SIGN:

- 3" DEEP ALUMINUM CHANNEL
- PAINTED SATIN BLACK WITH PANTONE 2307 C RETAINER
- WHITE ACRYLIC FACE WITH FIRST SURFACE DIGITAL PRINT
- PANTONE 2307C C BORDER & CIRCLE BEHIND ARROW
- PANTONE 2410 C GREEN BACKGROUND BEHIND RAPID PICK UP
- WHITE DRIVE THRU COPY AND ARROW
- SLOAN 6500K PRISM WHITE LED ILLUMINATION

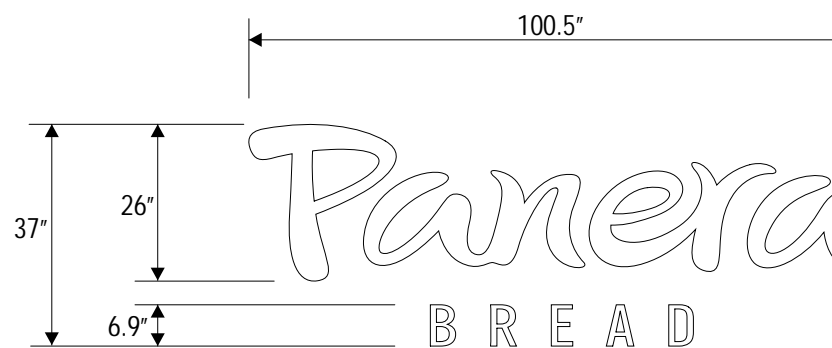

SCALE: 3/8" = 1'-0" 25.82 S/F

INTERNALLY ILLUMINATED FRONT LIT CHANNEL LETTERS AND LOGO:

- "PANERA" LETTERS
- 2447 WHITE FACES WITH 3" DEEP CHANNELS PAINTED PANTONE 7540 C SLATE
- "BREAD" LETTERS
- 2447 WHITE FACES WITH 2" DEEP CHANNELS PAINTED PANTONE 7540 C SLATE
- ALUMINUM BACKS
- 6500K SLOAN PRISM WHITE LED LIGHTING (PANERA BREAD)
- TRIMLESS DESIGN
- LETTERS PINNED OFF WALL 1"



APPROVALS

Signatures Required Before Release to Production

| Engineering | |
|-----------------|------|
| BY | DATE |
| Sales | |
| BY | DATE |
| Estimating | |
| BY | DATE |
| Production | |
| BY | DATE |
| Quality Control | |
| BY | DATE |

PDF NAME

REVISIONS

| NO. | BY | DESCRIPTION | DATE |
|-----|----|------------------------------|----------|
| 1 | JM | added Drive Thru wall sign | 06/08/21 |
| 2 | JM | updated D/T wall sign layout | 10/12/21 |
| 3 | | | |
| 4 | | | |
| 5 | | | |
| 6 | | | |
| 7 | | | |
| 8 | | | |
| 9 | | | |

All electrical signs shall comply with the National Electric Code (Article 600) and be manufactured according to Underwriters Laboratories U.L. 48 standards and labeled accordingly.

53050



CUSTOMER

6239

STORE NUMBER

5220 Moreno Street
Montclair, CA

LOCATION

PROJECT MANAGER JIM M

JM 10/06/21
ARTIST DATE

53050.4

DRAWING NAME



676 GEORGE WASHINGTON HIGHWAY
LINCOLN, RI 02865-4255
PHONE 401-334-9100 FAX 401-334-7799
WEB www.mandevillesign.com

APPROVALS
Signatures Required Before Release to Production

| | | |
|-----------------|----|------|
| Engineering | BY | DATE |
| Sales | BY | DATE |
| Estimating | BY | DATE |
| Production | BY | DATE |
| Quality Control | BY | DATE |

PDF NAME

REVISIONS

| NO. | BY | DESCRIPTION | DATE |
|-----|----|----------------------------|----------|
| 1 | JM | added Drive Thru wall sign | 06/08/21 |
| 2 | JM | increased size of MB logo | 10/12/21 |
| 3 | | | |
| 4 | | | |
| 5 | | | |
| 6 | | | |
| 7 | | | |
| 8 | | | |
| 9 | | | |

All electrical signs shall comply with the National Electric Code (Article 600) and be manufactured according to Underwriters Laboratories U.L. 48 standards and labeled accordingly.

53050



CUSTOMER
STORE NUMBER 6239

5220 Moreno Street
Montclair, CA

LOCATION
PROJECT MANAGER JIM M

JM ARTIST
10/06/21 DATE

53050.5

DRAWING NAME



LEFT SIDE (EAST) ELEVATION: 1/8" = 1'-0"

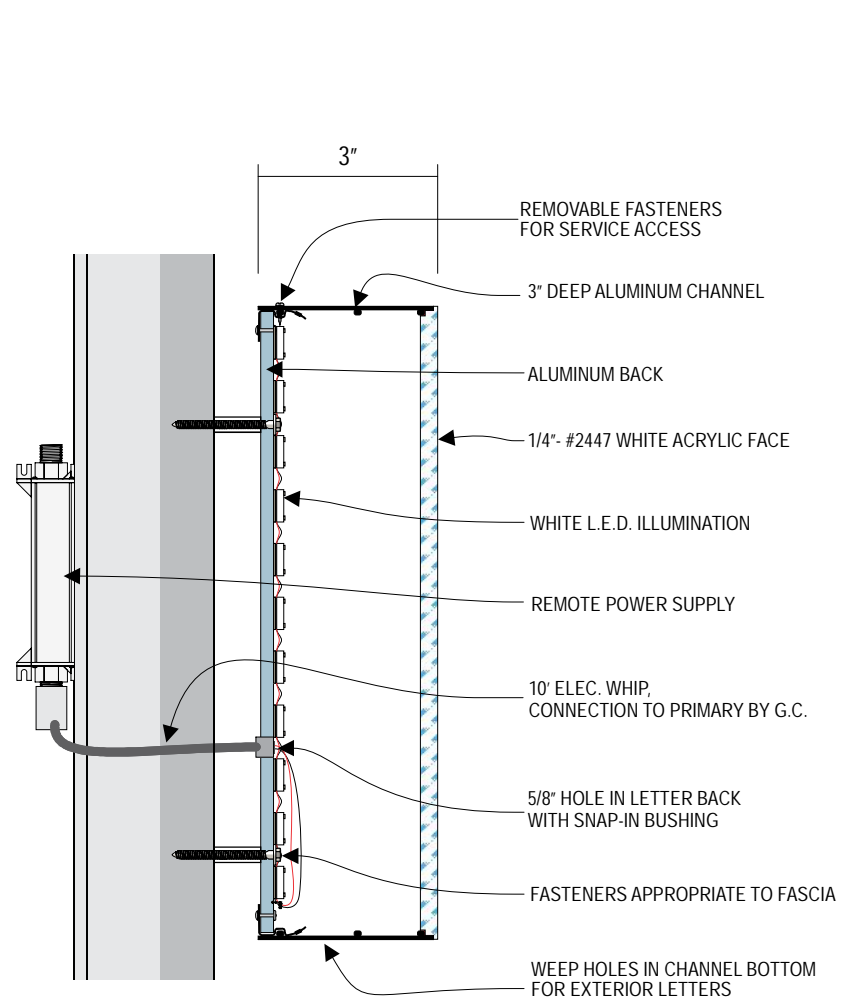

TYPICAL CHANNEL LETTER: N.T.S.

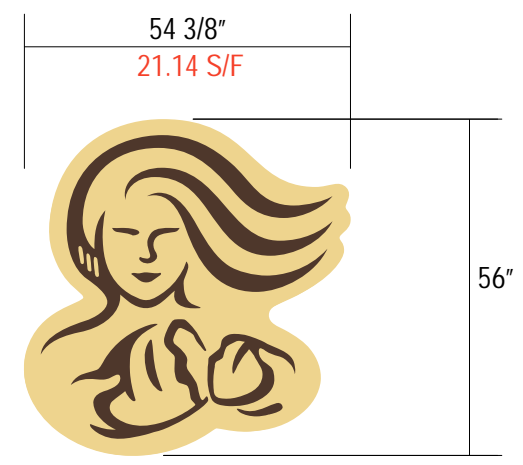

SCALE: 3/8" = 1'-0"

INTERNALLY ILLUMINATED FRONT LIT LOGO:

- MB LOGO WITH PANTONE 7403 CP INTERNALLY ILLUMINATED/HALO LIT TRANSLUCENT BACKGROUND WITH SLOAN 5000K PRISM LED WITH TRANSLUCENT PANTONE 476 CP DETAILS
- 3" DEEP CHANNEL PAINTED TO MATCH PANTONE 7640 C SLATE
- ALUMINUM BACK
- PINNED OFF WALL 1

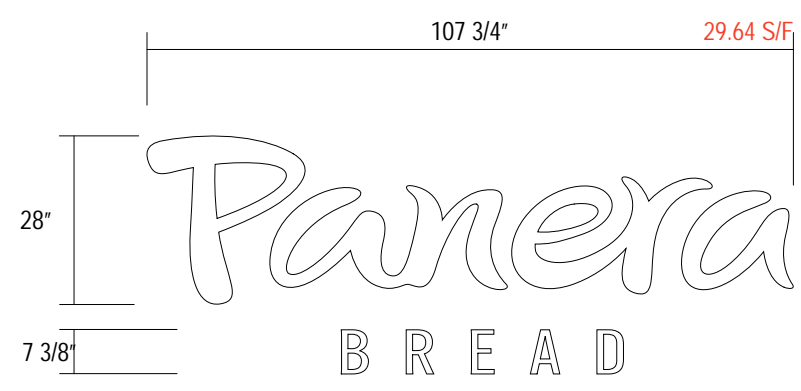

SCALE: 3/8" = 1'-0"

INTERNALLY ILLUMINATED FRONT LIT CHANNEL LETTERS AND LOGO:

- "PANERA" LETTERS
- 2447 WHITE FACES WITH 3" DEEP CHANNELS PAINTED PANTONE 7540 C SLATE
- "BREAD" LETTERS
- 2447 WHITE FACES WITH 2" DEEP CHANNELS PAINTED PANTONE 7540 C SLATE
- ALUMINUM BACKS
- 6500K SLOAN PRISM WHITE LED LIGHTING (PANERA BREAD)
- TRIMLESS DESIGN
- LETTERS PINNED OFF WALL 1"

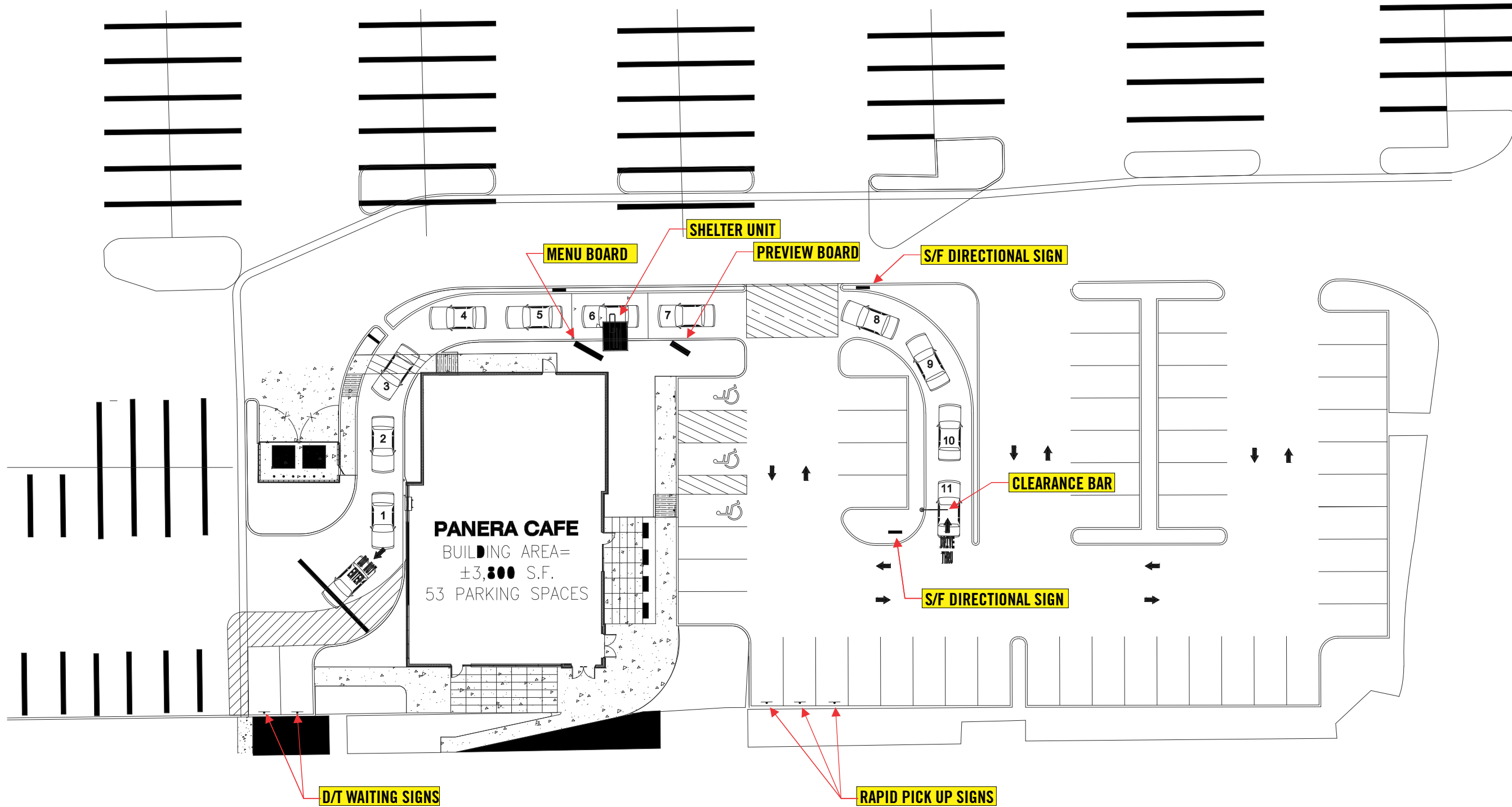

SCALE: 1:30

ARTWORK EXCLUSIVE PROPERTY OF
 SINCE 1917

MANDEVILLE SIGN
making your mark.

676 GEORGE WASHINGTON HIGHWAY
 LINCOLN, RI 02865-4255

401-334-9100 401-334-7799
 PHONE FAX

WEB www.mandevillesign.com

APPROVALS
 Signatures Required Before Release to Production

| | | |
|-----------------|----|------|
| Engineering | BY | DATE |
| Sales | BY | DATE |
| Estimating | BY | DATE |
| Production | BY | DATE |
| Quality Control | BY | DATE |

PDF NAME

REVISIONS

| NO. | BY | DESCRIPTION | DATE |
|-----|----|----------------------------|----------|
| 1 | JM | added Drive Thru wall sign | 06/08/21 |
| 2 | JM | updated site plan | 10/12/21 |
| 3 | | | |
| 4 | | | |
| 5 | | | |
| 6 | | | |
| 7 | | | |
| 8 | | | |
| 9 | | | |

All electrical signs shall comply with the National Electric Code (Article 600) and be manufactured according to Underwriters Laboratories U.L. 48 standards and labeled accordingly.

53050

CUSTOMER

STORE NUMBER **6239**

5220 Moreno Street
 Montclair, CA

LOCATION

PROJECT MANAGER **JIM M**

| | |
|--------|----------|
| JM | 10/06/21 |
| ARTIST | DATE |

53050.6

DRAWING NAME



MANDEVILLE SIGN
making your mark.

676 GEORGE WASHINGTON HIGHWAY
LINCOLN, RI 02865-4255

401-334-9100 401-334-7799
PHONE FAX

WEB www.mandevillesign.com

APPROVALS

Signatures Required Before Release to Production

| | |
|------------------------|------|
| Engineering | |
| BY | DATE |
| Sales | |
| BY | DATE |
| Estimating | |
| BY | DATE |
| Production | |
| BY | DATE |
| Quality Control | |
| BY | DATE |

PDF NAME

REVISIONS

| NO. | BY | DESCRIPTION | DATE |
|-----|----|----------------------------|----------|
| 1 | JM | added Drive Thru wall sign | 06/08/21 |
| 2 | | | |
| 3 | | | |
| 4 | | | |
| 5 | | | |
| 6 | | | |
| 7 | | | |
| 8 | | | |
| 9 | | | |

All electrical signs shall comply with the National Electric Code (Article 600) and be manufactured according to Underwriters Laboratories U.L. 48 standards and labeled accordingly.

53050



CUSTOMER

6239

STORE NUMBER

5220 Moreno Street
Montclair, CA

LOCATION

PROJECT MANAGER JIM M

| | |
|--------|----------|
| JM | 10/06/21 |
| ARTIST | DATE |

53050.7

DRAWING NAME



DT004.A1



DT005.A1

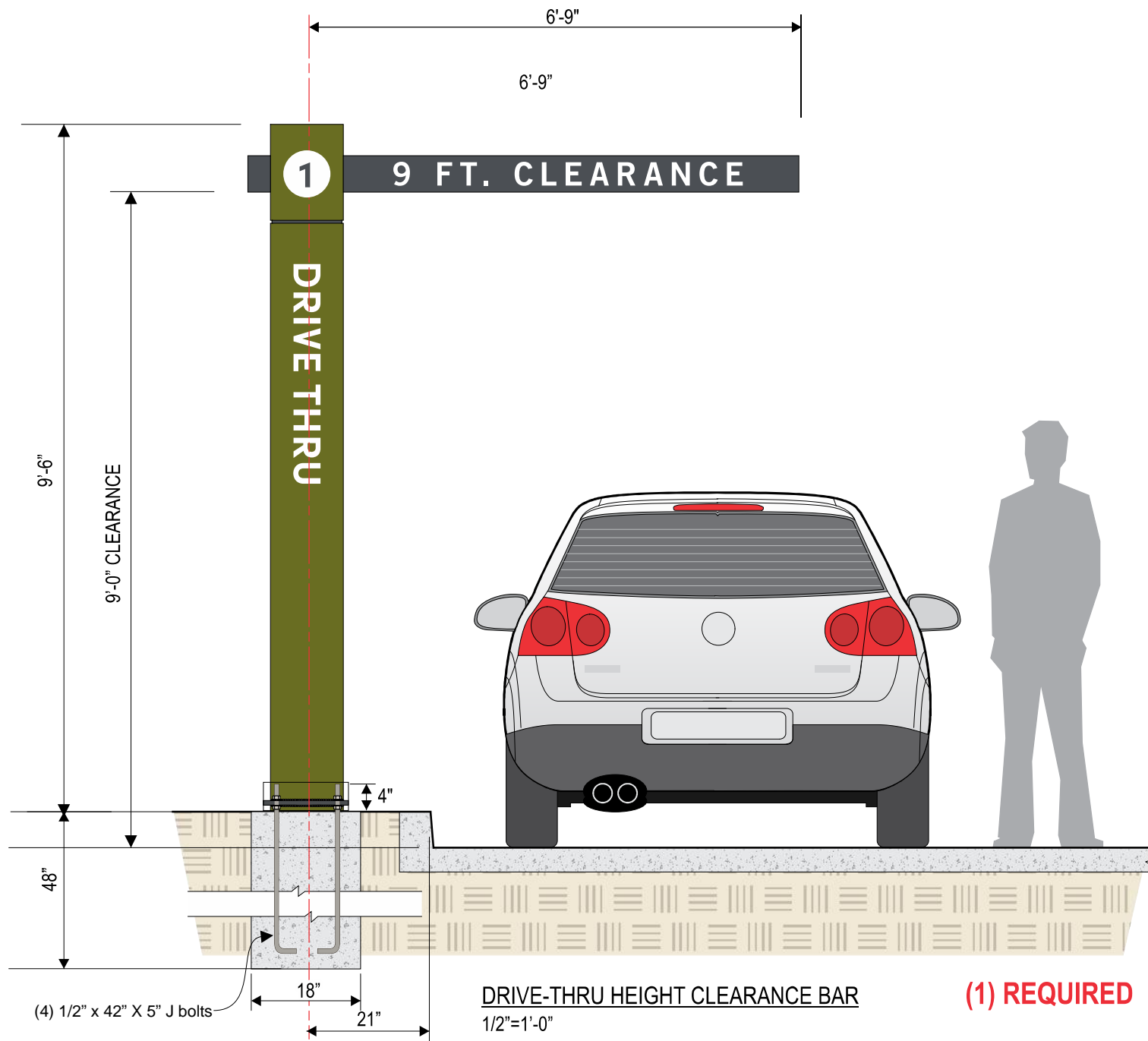

CLEARANCE BAR SIGN
1/2" = 1'-0"

| | |
|--|--|
| PANERA GREEN PANTONE 2307 C C32 M2 Y100 K61 R104 G111 B18 HEX #686F12 | PANERA SLATE PANTONE 7540 C C67 M54 Y46 K40 R75 G79 B84 HEX #4B4F54 |
|--|--|



PLAN VIEW

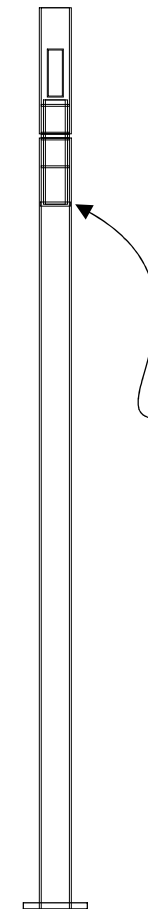

END VIEW

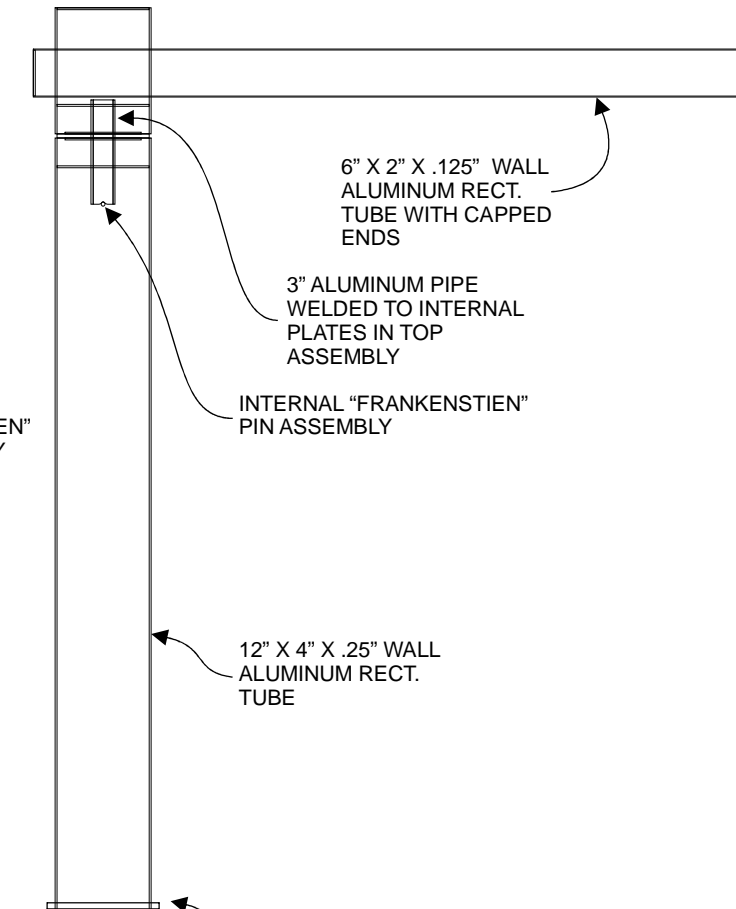

SIDE VIEW

CLEARANCE BAR SIGN
1/2" = 1'-0"

ARTWORK EXCLUSIVE PROPERTY OF
 SINCE 1917

MANDEVILLE SIGN
making your mark.

676 GEORGE WASHINGTON HIGHWAY
LINCOLN, RI 02865-4255

401-334-9100 401-334-7799
PHONE FAX

WEB www.mandevillesign.com

APPROVALS
Signatures Required Before Release to Production

| | | |
|-----------------|----|------|
| Engineering | BY | DATE |
| Sales | BY | DATE |
| Estimating | BY | DATE |
| Production | BY | DATE |
| Quality Control | BY | DATE |

PDF NAME

REVISIONS

| NO. | BY | DESCRIPTION | DATE |
|-----|----|----------------------------|----------|
| 1 | JM | added Drive Thru wall sign | 06/08/21 |
| 2 | | | |
| 3 | | | |
| 4 | | | |
| 5 | | | |
| 6 | | | |
| 7 | | | |
| 8 | | | |
| 9 | | | |

All electrical signs shall comply with the National Electric Code (Article 600) and be manufactured according to Underwriters Laboratories U.L. 48 standards and labeled accordingly.

53050

CUSTOMER

STORE NUMBER **6239**

LOCATION
**5220 Moreno Street
 Montclair, CA**

PROJECT MANAGER **JIM M**

| | |
|---------------------|-------------------------|
| JM ARTIST | 10/06/21 DATE |
|---------------------|-------------------------|

DRAWING NAME **53050.9**

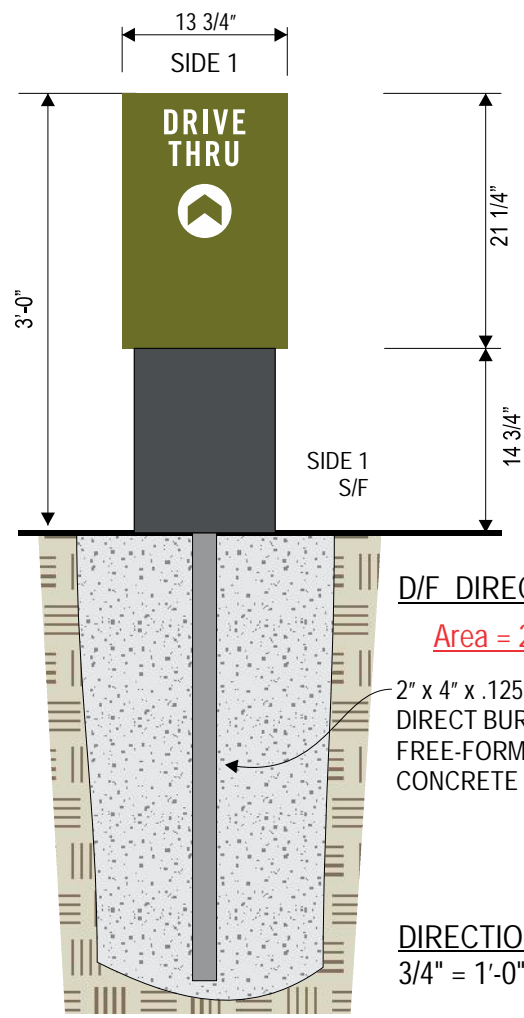

(1) sign required

D/F DIRECTIONAL SIGN
 Area = 2.00 sq.ft each

2" x 4" x .125 ALUMINUM TUBE
 DIRECT BURIAL IN
 FREE-FORMED
 CONCRETE FOOTING

DIRECTIONAL SIGNS
 3/4" = 1'-0"

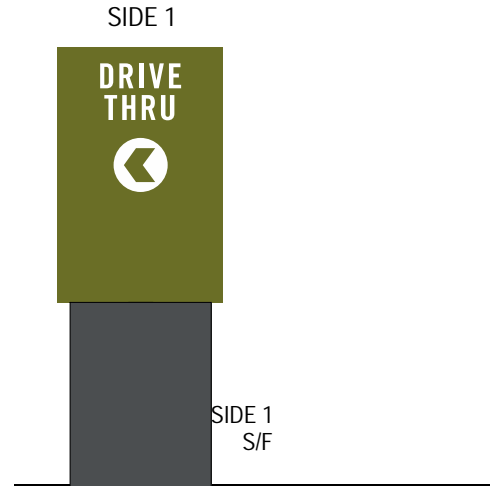

(1) sign required

NON ILLUMINATED DIRECTIONAL SIGNS:

- 4" DEEP ALUM. PANEL CONSTRUCTION PAINTED TO MATCH PANTONE 2307 C (STAIN FINISH)
- .090 ALUMINUM FACES
- DIGITALLY PRINTED GRAPHICS ON REFLECTIVE PSV (VINYL)
- COLORS AS SHOWN: WHITE & PMS 7403U PEACH & PANTONE 2410C
- PANTONE 7540 SHROUD WITH 2" x 2" x 1/8" WALL ALUM. SQ. TUBE POSTS
- DIRECT BURIAL IN FREE-FORMED CONCRETE FOOTING

CODE NOTES:
 -logo's prohibited
 -NTE 2 s/f
 -Max mounting height: 3'-0"

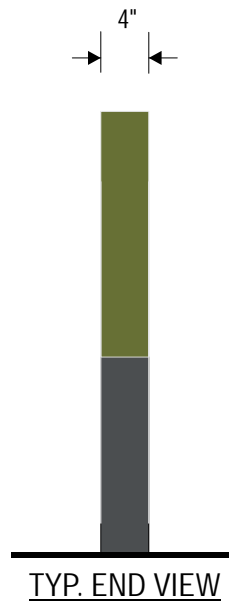

TYP. END VIEW

**DIRECTIONAL SIGN LAYOUT
 AND QUANTITY TO BE CONFIRMED**

APPROVALS
 Signatures Required Before Release to Production

| | | |
|-----------------|----|------|
| Engineering | BY | DATE |
| Sales | BY | DATE |
| Estimating | BY | DATE |
| Production | BY | DATE |
| Quality Control | BY | DATE |

PDF NAME

REVISIONS

| NO. | BY | DESCRIPTION | DATE |
|-----|----|----------------------------|----------|
| 1 | JM | added Drive Thru wall sign | 06/08/21 |
| 2 | | | |
| 3 | | | |
| 4 | | | |
| 5 | | | |
| 6 | | | |
| 7 | | | |
| 8 | | | |
| 9 | | | |

All electrical signs shall comply with the National Electric Code (Article 600) and be manufactured according to Underwriters Laboratories U.L. 48 standards and labeled accordingly.

53050

CUSTOMER

STORE NUMBER 6239

5220 Moreno Street
 Montclair, CA

LOCATION

PROJECT MANAGER JIM M

| | |
|--------|----------|
| JM | 10/06/21 |
| ARTIST | DATE |

53050.10

DRAWING NAME

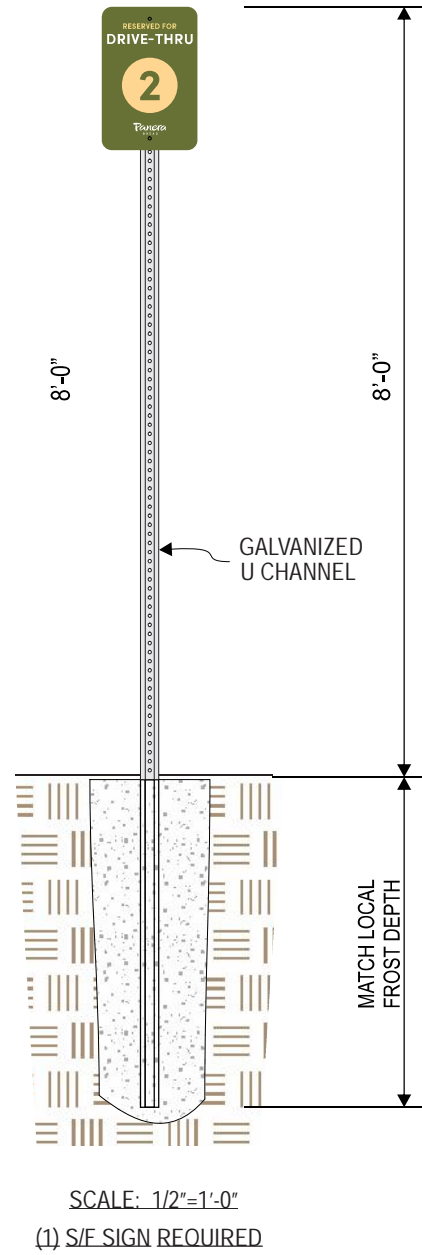
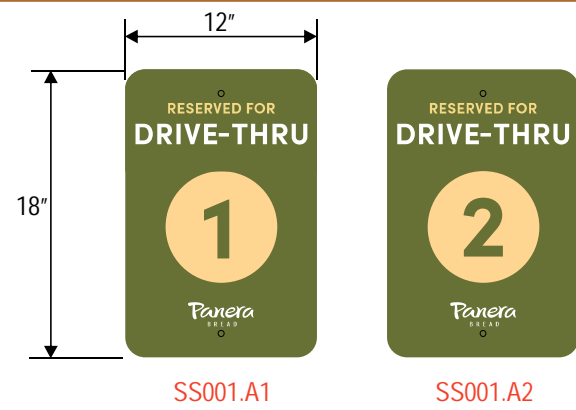

SINGLE-SIDED TRAFFIC CONTROL SIGNS:

- WHITE .080 ALUMINUM PANELS (DO NOT PRE-DRILL HOLES)
- REFLECTIVE, DIGITALLY PRINTED VINYL GRAPHICS WITH CLEAR OVERLAMINATE
- 10' HEAVY DUTY U-IRON SUPPORT POSTS
- FREE FORMED CONCRETE FOOTINGS



ARTWORK EXCLUSIVE PROPERTY OF
 SINCE 1917

MANDEVILLE SIGN
making your mark.
 676 GEORGE WASHINGTON HIGHWAY
 LINCOLN, RI 02865-4255
 PHONE 401-334-9100 FAX 401-334-7799
 WEB www.mandevillesign.com

APPROVALS
 Signatures Required Before Release to Production

| | | |
|-----------------|----|------|
| Engineering | BY | DATE |
| Sales | BY | DATE |
| Estimating | BY | DATE |
| Production | BY | DATE |
| Quality Control | BY | DATE |

PDF NAME

REVISIONS

| NO. | BY | DESCRIPTION | DATE |
|-----|----|----------------------------|----------|
| 1 | JM | added Drive Thru wall sign | 06/08/21 |
| 2 | | | |
| 3 | | | |
| 4 | | | |
| 5 | | | |
| 6 | | | |
| 7 | | | |
| 8 | | | |
| 9 | | | |

All electrical signs shall comply with the National Electric Code (Article 600) and be manufactured according to Underwriters Laboratories U.L. 48 standards and labeled accordingly.

53050

CUSTOMER

STORE NUMBER **6239**

LOCATION **5220 Moreno Street
Montclair, CA**

PROJECT MANAGER **JIM M**

| | |
|-----------|-----------------|
| ARTIST | DATE |
| JM | 10/06/21 |

DRAWING NAME **53050.11**