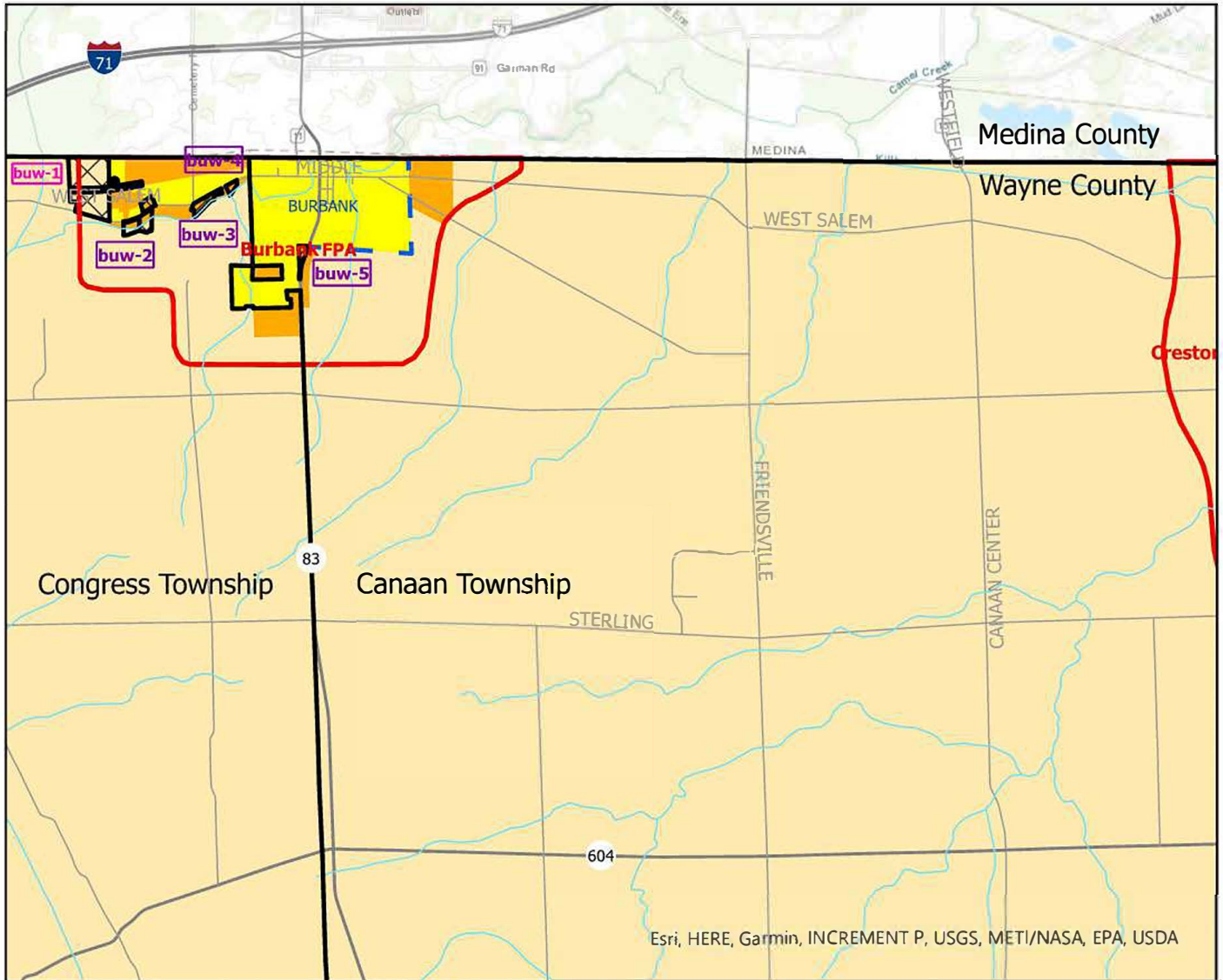

Figure 1 - Clean Water Plan (208) Update
Burbank Facilities Planning Area (FPA) - WCOES

Locations of Burbank - WCOES Update Areas, Existing Facilities Planning Areas and Prescriptions



- Areas Currently Served with Sanitary Sewer
- Areas Expected to be Served with Sanitary Sewers within the next 20 Years
- Areas that will be Served by Home Sewage and Semi-Public Sewage Disposal Systems
- Areas that will be Served by a POTW or by Home Sewage and Semi-Public Sewage Disposal Systems
- Areas Without Wastewater Treatment Prescription
- Lakes and Ponds
- Proposed Update Locations

- buw-1 Prescription Update
- buw-1 Boundary and Prescription Update

- Name** FPA Boundary
- Name** Proposed FPA Boundary Update
- Township Boundary
- Municipal (city/village) Boundary
- Stream
- Publicly-Owned Wastewater Treatment Works (POTW)

* Please see Clean Water Plan text for a complete explanation of the mapping categories.
 * Please see the FPA Reference Map (Appendix 3-1) for names of adjacent FPAs.

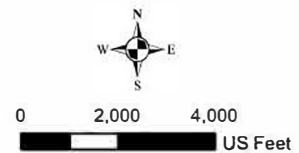

Proposed Burbank FPA update map created by Wayne Soil and Water Conservation District, 6/4/2024
 Northeast Ohio Four County Regional Planning and Development Organization, 11/18/2020, as amended/updated through 3/19/2024
 Sources: Wayne County GIS, Ohio EPA, National Hydrologic Database, AMATS, NEFCO, ESRI BASE MAP

Burbank Facilities Planning Area (FPA) - WCOES

Fig 2A: Existing FPA Boundary and Wastewater Treatment Prescriptions - Update Area

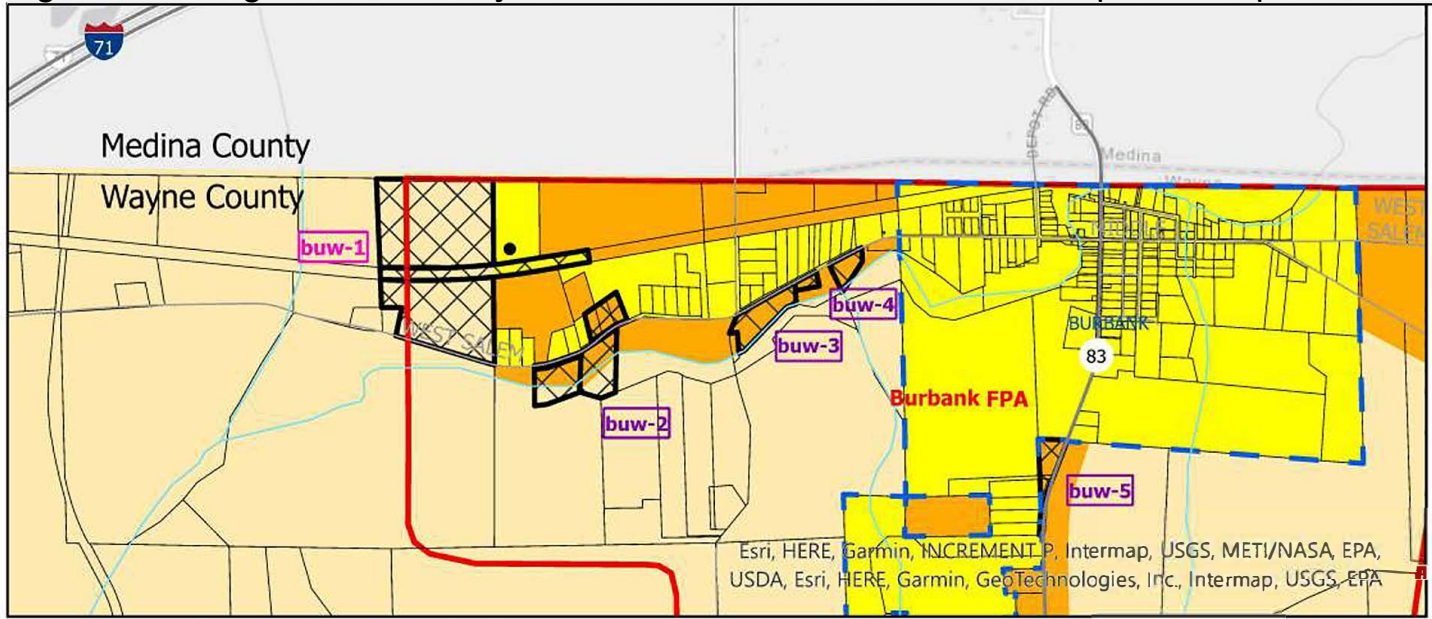
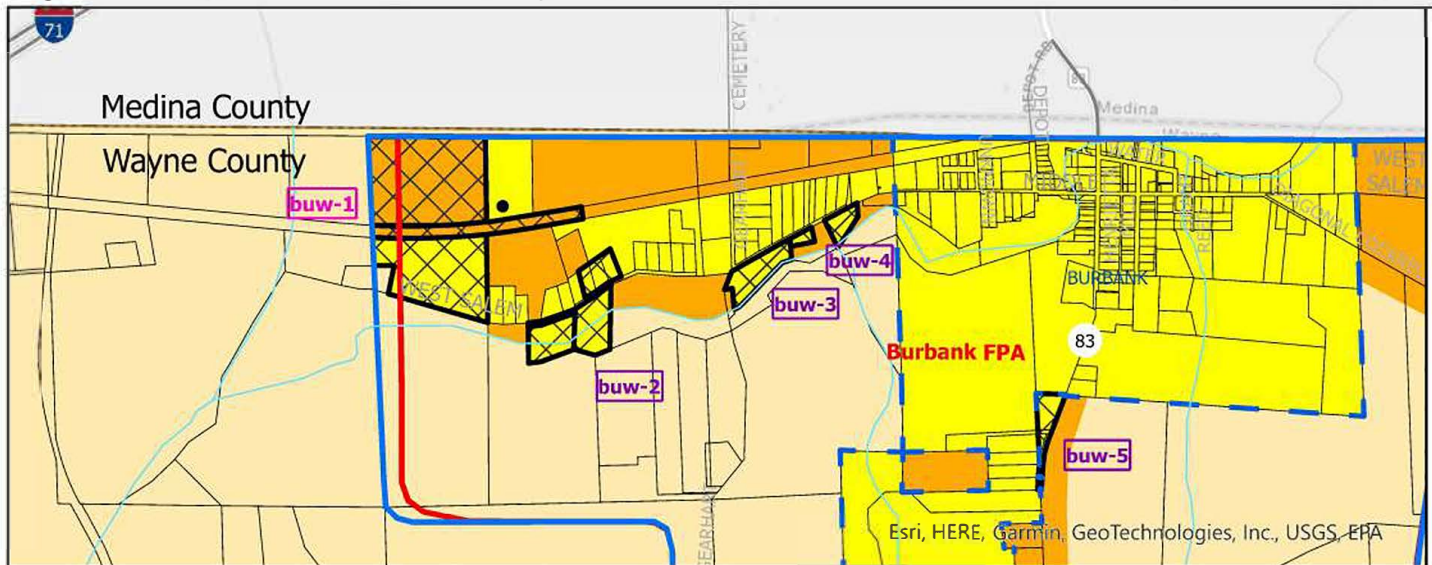

Fig. 2B: Proposed FPA Boundary and Wastewater Treatment Prescriptions - Update Area



- | | |
|---|--|
| Areas Currently Served with Sanitary Sewer | Name
Existing FPA Boundary |
| Areas Expected to be Served with Sanitary Sewers within the next 20 Years | Name
Proposed FPA Boundary |
| Areas that will be Served by Home Sewage and Semi-Public Sewage Disposal Systems | Stream |
| Areas that will be Served by a POTW or by Home Sewage and Semi-Public Sewage Disposal Systems | Name
Township Boundary |
| Areas Without a Wastewater Treatment Planning Prescription | Name
Municipal (City/Village) Boundary |
| Lakes and Ponds | Name
County Boundary |
| Proposed Update Location | Numbered Route |
| Prescription Update | Other Road |
| Boundary and Prescription Update | Publicly Owned Wastewater Treatment Works (POTW) |

0 0.2 0.4
Miles



* Please see Clean Water Plan text for a complete explanation of the mapping categories.

* Please see the FPA Reference Map (Appendix 3-1) for names of adjacent FPAs .:

Proposed Burbank FPA update map created by Wayne Soil and Water Conservation District, 6/4/2024
 Northeast Ohio Four County Regional Planning and Development Organization, 11/18/2020, as amended/updated through 3/19/2024
 Sources: Wayne County GIS, Ohio EPA, National Hydrologic Database, AMATS, NEFCO, ESRI BASE MAP