

Appendix 3-38

Burbank Facilities Planning Area

**Approved by the NEFCO General Policy Board
11/18/2020**

Burbank Facilities Planning Area

208 Clean Water Plan

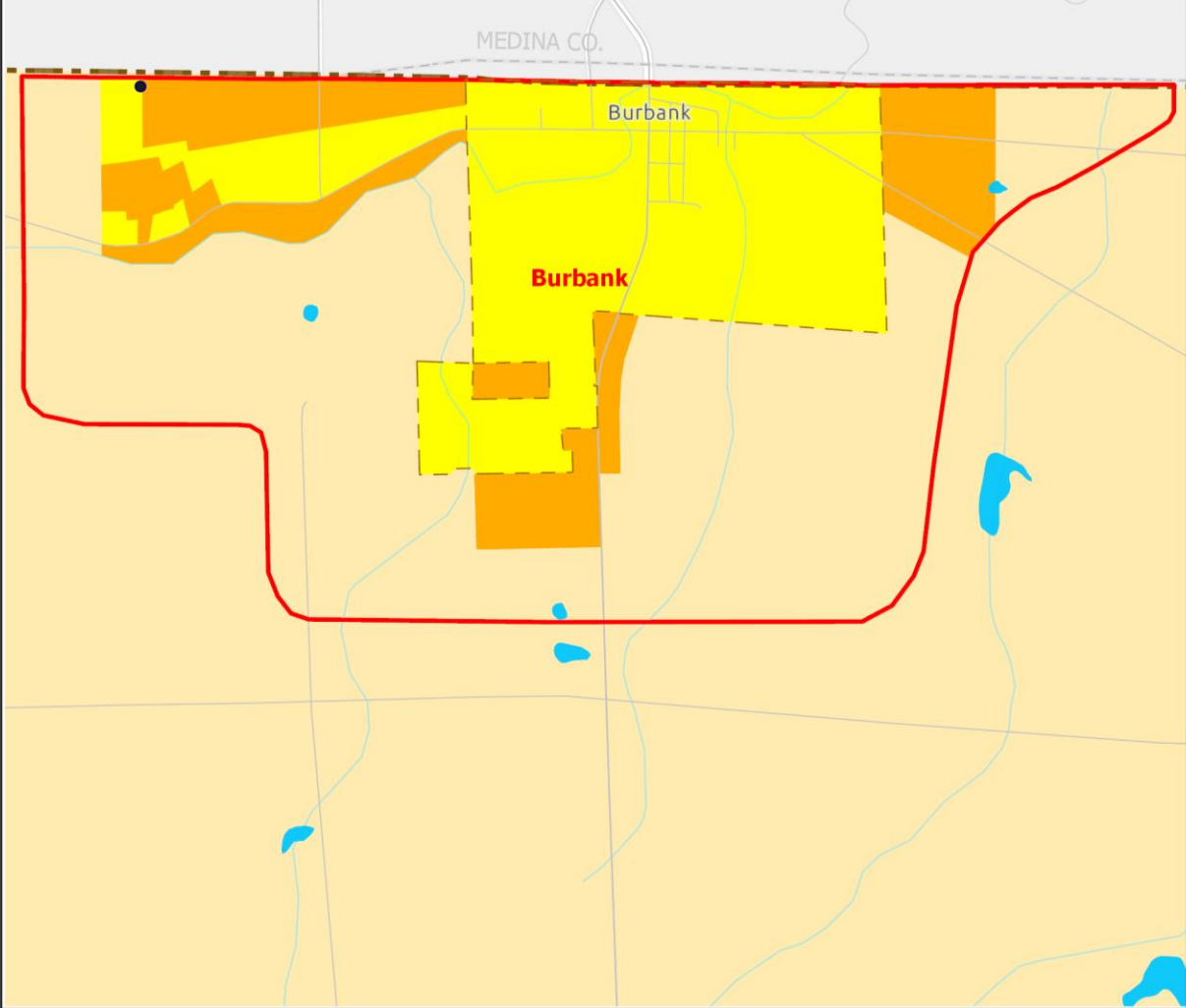

- | | |
|---|--|
| Areas Currently Served with Sanitary Sewer | FPA Boundary |
| Areas Expected to be Served with Sanitary Sewers within the next 20 Years | Stream |
| Areas that will be Served by Home Sewage and Semi-Public Disposal Systems | Municipal Boundary |
| Areas that will be Served by a POTW or by Home Sewage and Semi-Public Sewage Disposal Systems | County Boundary |
| Areas Without a Wastewater Treatment Planning Prescription | Numbered Route |
| Lakes and Ponds | Other Road |
| | Publicly Owned Wastewater Treatment Works (POTW) |

0 0.25 0.5
Miles



* Please see Clean Water Plan text for a complete explanation of the mapping categories.
* Please see the FPA Reference Map (Appendix 3-1) for names of adjacent FPAs .

Northeast Ohio Four County Regional Planning and Development Organization, 2020
Sources: Wayne County GIS; Ohio EPA; National Hydrologic Database; AMATS; NEFCO; ESRI base map.

Approved by the NEFCO General Policy Board
11/18/2020

Wayne County Facilities Planning Area - Burbank Sewer District

I. Existing Situation

A. County/Basin:

Wayne/Ohio River Basin

B. Facilities Planning Area:

Wayne County/Village of Burbank

C. Management Agency (MA):

I. Primary MA

a) Wayne County Office of Environmental Services

D. Publicly-Owned Treatment Works:

Burbank Sewer District WWTP, 0.070 MGD

E. Facilities Plan:

A Water/Wastewater Feasibility Study was prepared by URS Consultants, Inc. in January, 1996. The study included wastewater collection and treatment alternatives. Due to the Village of Burbank's financial constraints, the County and Village entered into an agreement for the County to construct, maintain, operate, and repair the wastewater collection and treatment systems in the Burbank Sewer District. The Agreement was adopted by Resolution No. 2001-394 on July 25, 2001.

Burbank Sewer District was formed as part of the agreement and services the Village of Burbank and a small portion of unincorporated area adjacent to the Village.

F. Area Served:

Wayne County - Village of Burbank, Canaan Township (part) and Congress Township (part)

G. Receiving Stream:

Killbuck Creek, a tributary of the Walhonding River

H. Contact Person/Address/Phone:

Mr. Robert Kastner, P.E., Water Management Engineer
Wayne Soil & Water Conservation District
428 W. Liberty St.
Wooster, OH 44691
Phone: (330) 262-2836

I. Population Served:

Approximately 300

II. Wastewater Treatment Planning Prescription and Wastewater Planning Options

The entire area inside the Burbank Sewer District Boundary is serviced by a central collection system and a wastewater treatment plant. There are no other options for treatment

Approved by the NEFCO General Policy Board
11/18/2020

inside the District Boundary. Prescriptions modified by the Wayne County 201 Committee in November/December 2017 and January 2018.

Village of Burbank, Wayne County Office of Environmental Services Jurisdiction

Areas Currently Served with Sanitary Sewers (yellow):

These areas are identified in the Wayne County Comprehensive Plan as Growth Areas. A common policy of these areas is that public water and sanitary sewer service shall be required and sewage treatment systems (STS) and/or semi-public systems should be prohibited. These areas are currently served with sanitary sewers. Development within these areas shall be subject to the following:

1. **New Development:**

- a. New development in this area shall be required to connect and/or provide the necessary sanitary sewer infrastructure to connect to existing sewer to ensure that wastewater will be treated at a County or Municipality-owned Wastewater Treatment Plant. The cost to connect and/or furnish and install the necessary sanitary sewer infrastructure to connect to the existing sanitary sewer shall be borne by the developer.

2. **Existing (developed) Properties:**

- a. Existing sewage systems shall be abandoned and required to connect to the existing sanitary sewer system to ensure that wastewater will be treated at a County or Municipality-owned Wastewater Treatment Plant when sanitary sewer becomes available and accessible, as determined by the Ohio EPA and/or the Wayne County Board of Health. The cost to connect to the existing sanitary sewer shall be borne by the property owner.

3. **Existing (developed) Properties (not required to tie into the sanitary sewer when the system was initially constructed):**

- a. Failing or illegal sewage treatment systems shall be abandoned and required to connect to the existing sanitary sewer system when sanitary sewer becomes available and accessible as determined by the Ohio EPA and/or the Wayne County Board of Health. The cost to connect to the existing sanitary sewer shall be borne by the property owner.

Areas Expected to be Served with Sanitary Sewers within the next 2) Years (orange):

These areas are identified in the Wayne County Comprehensive Plan as the Future Expansion and Transitional Areas. The infrastructure policy in these areas is that public water and sanitary sewer service is preferred where logical extensions are recommended by the appropriate utility facilities plan, however, private water and sewage treatment systems are expected (with Health Department and Ohio EPA approvals). Centralized Spray Irrigation is prohibited as a wastewater treatment option in these areas. Development within these areas shall be subject to the following:

Approved by the NEFCO General Policy Board
11/18/2020

1. **New Development:**

- a. Major Subdivisions, as defined by the Wayne County Planning Subdivision Regulations, shall be required to connect to the existing sanitary sewer system, fully observing all regulations of governing agencies. The cost to connect and/or furnish and install the necessary sanitary sewer infrastructure to connect to the existing sanitary sewer shall be borne by the developer.
- b. Minor Subdivisions and metes and bounds lots for single-family, and multi-family (three units or less) development, where existing sanitary sewer is not available and accessible, may be developed, as determined on a case-by-case basis by the Board of County Commissioners for using Sewage Treatment Systems (STS's), in accordance with Ohio Administrative Code (OAC) 3701-29.
- c. Multi-family (four units or more), Commercial, and Industrial Development shall be classified as either low density/low flow or high density/high flow, as determined by the Ohio EPA. High density/high flow development shall be required to connect to the existing sanitary sewer system, fully observing all regulations of governing agencies. The cost to connect and/or provide the necessary sanitary sewer infrastructure to connect to the existing sanitary sewer shall be borne by the developer. Low density/low flow development may occur using non-discharging Semi-Public Sewage Disposal Systems (SPSDS), in accordance with Ohio EPA requirements.

2. **Existing (developed) Properties:**

- a. Existing sewage treatment systems shall be abandoned and required to connect to the existing sanitary sewer as sanitary sewer becomes available and accessible, as determined by the Ohio EPA and/or the Wayne County Board of Health. The cost to connect to the existing sanitary sewer shall be borne by the property owner.

3. **Existing (developed) Properties (not required to tie into the sanitary sewer when the system was initially constructed):**

- a. Failing or illegal sewage treatment systems may be replaced and/or upgraded as necessary until such time as the sanitary sewer is available and accessible, as determined by the Ohio EPA and/or the Wayne County Board of Health, at which time the existing system shall be abandoned and the property owner shall be required to connect to the existing sanitary sewer system. The cost to connect to the existing sanitary sewer shall be borne by the property owner.

Areas expected to be served by private household sewage treatment systems or semi-public systems, and where local officials are oriented to maintaining an unsewered status for the foreseeable future (cream):

These areas are identified in the Wayne County Comprehensive Plan as the Conservation Area. The infrastructure policy in the Conservation Area is that private water and sewage treatment systems are expected (with County Health Department and Ohio EPA approvals) with alternative wastewater technologies supported where meeting current health standards and practices. The extension of central sewers to these areas is prohibited. Centralized Spray

**Approved by the NEFCO General Policy Board
11/18/2020**

Irrigation is prohibited as a wastewater treatment option in these areas. Development within these areas shall be subject to the following:

1. **New Development:**

- a. These are rural areas with large undeveloped tracts of land. These are areas in which new development is expected to be large-lot, low density with STS's per OAC 3701-29 and SPSDS's as approved by the Ohio EPA. The primary method of treatment of wastewater is an on-site system.

2. **Existing (developed) Properties:**

- a. Existing STS's and SPSDS's which fail to operate or are illegal may be replaced and/or upgraded as necessary.
- b. A proposed expansion of an existing Multi-family (four units or more), Commercial, and Industrial Development that will result in an increase in discharge loadings of the facility's NPDES Permit may be considered provided the receiving stream has adequate assimilative capacity, as determined by the Ohio EPA.

If the receiving stream of the discharge does not have adequate assimilative capacity for the resulting increase in discharge loadings from the proposed expansion, utilization of alternative wastewater technologies resulting in a "no net gain" of discharge loadings will be considered, as determined by the Ohio EPA.

Approved by the NEFCO General Policy Board
11/18/2020