

Figure 1 - Clean Water Plan (208) Update
Cuyahoga Valley Interceptor Facilities Planning Area (FPA)

Fig. 1A - Existing Wastewater Treatment Prescriptions - Update Area 1

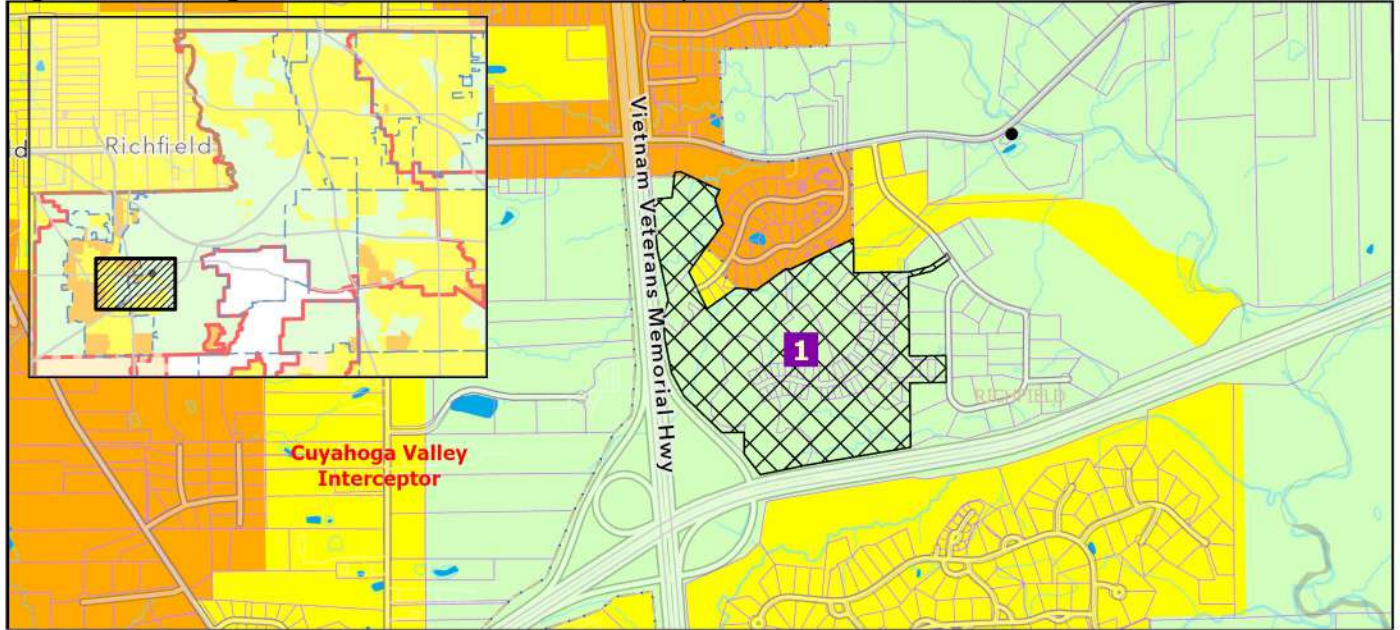
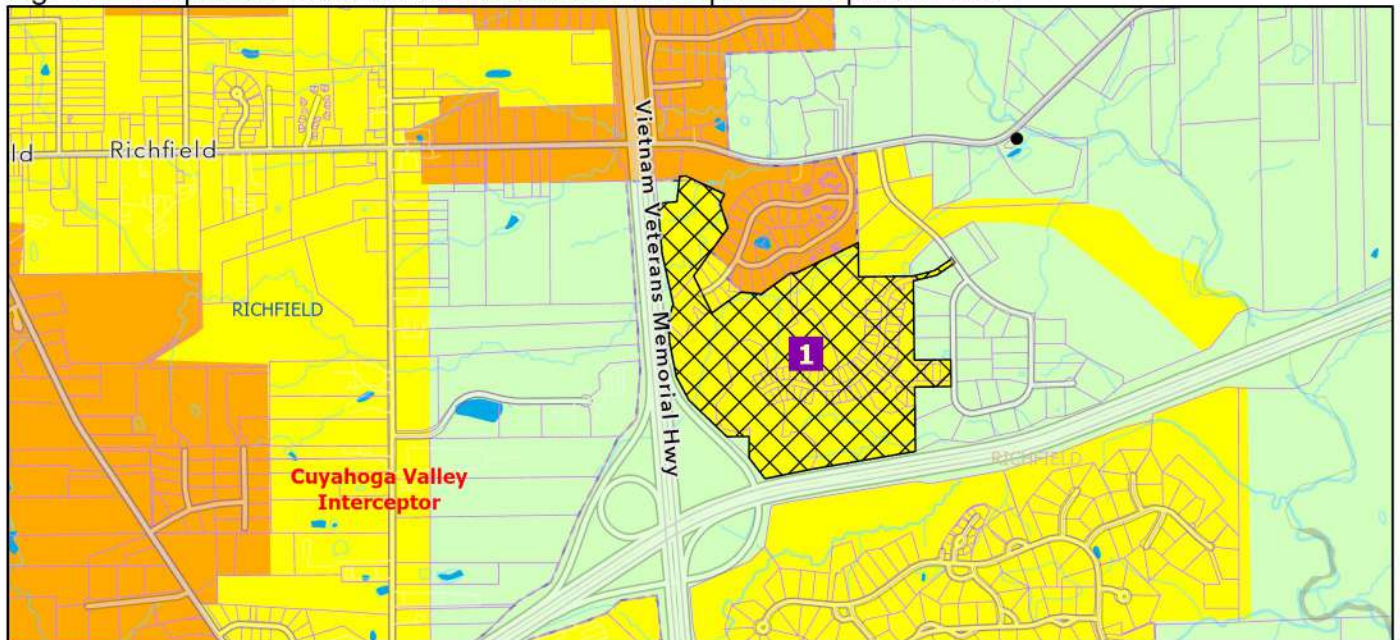

Fig. 1B - Proposed Wastewater Treatment Prescriptions - Update Area 1



- Areas Currently Served with Sanitary Sewer
- Areas Expected to be Served with Sanitary Sewers within the next 20 Years
- Areas that will be Served by Home Sewage and Semi-Public Sewage Disposal Systems
- Areas that will be Served by a POTW or by Home Sewage and Semi-Public Sewage Disposal Systems
- Lakes and Ponds
- Proposed Update Locations
- 6 FPA Update
- 1 Prescription Update

- Name** FPA Boundary
- Name** Proposed FPA Boundary Update
- Parcel Boundary
- Stream
- Township Boundary
- Municipal (city/village) Boundary
- Publicly-Owned Wastewater Treatment Works (POTW)



0 1,000 2,000
 US Feet

* Please see Clean Water Plan text for a complete explanation of the mapping categories.

* Please see the FPA Reference Map (Appendix 3-1) for names of adjacent FPAs.

Figure 2 - Clean Water Plan (208) Update
Akron FPA - Bath Township Water and Sewer District (BTWSD)

Fig. 2A - Existing BTWSD Boundary and Wastewater Treatment Prescriptions - Update Area 2

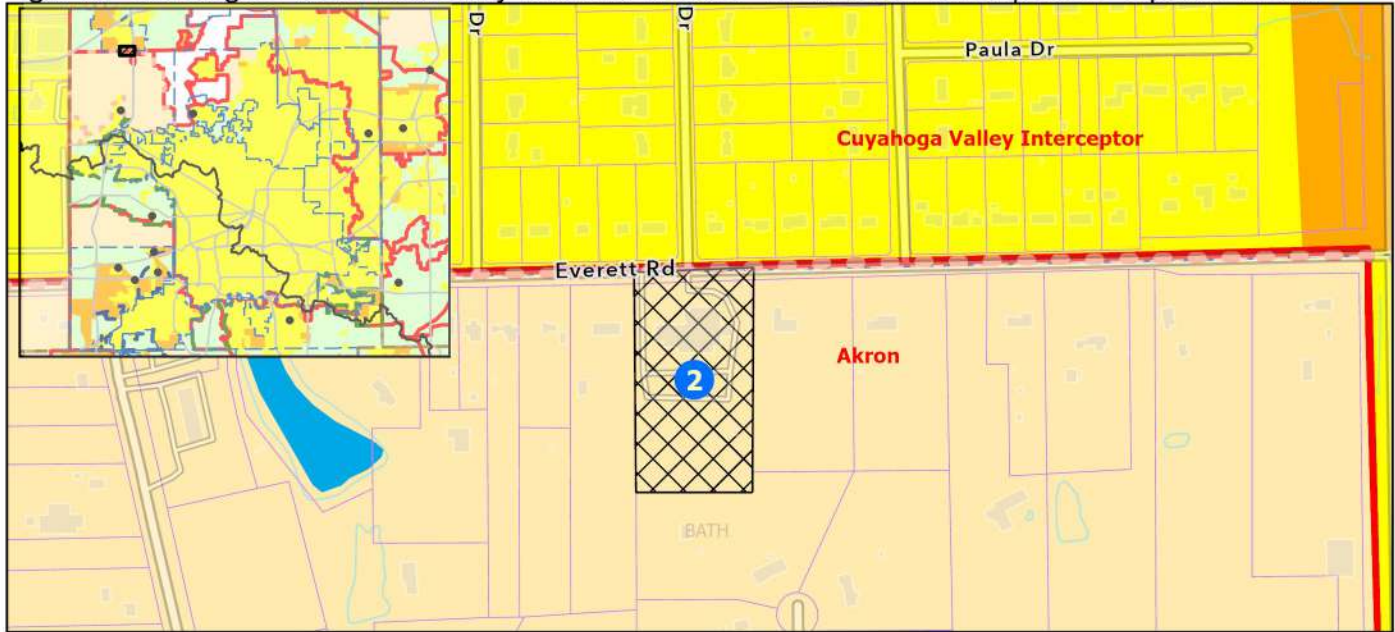

Fig. 2B - Proposed BTWSD Boundary and Wastewater Treatment Prescriptions - Update Area 2



- | | |
|---|--|
| Areas Currently Served with Sanitary Sewer | BTWSD Boundary |
| Areas Expected to be Served with Sanitary Sewers within the next 20 Years | Proposed BTWSD Boundary |
| Areas that will be Served by Home Sewage and Semi-Public Sewage Disposal Systems | Parcel Boundary |
| Areas that will be Served by a POTW or by Home Sewage and Semi-Public Sewage Disposal Systems | Stream |
| Akron JEDD Boundary | Lk Erie-Ohio R. Basin Divide (2016) |
| Lakes and Ponds | Township Boundary |
| Proposed Update Locations | Municipal (city/village) Boundary |
| FPA Update | Publicly-Owned Wastewater Treatment Works (POTW) |
| Prescription Update | |



0 250 500
 US Feet

* Please see Clean Water Plan text for a complete explanation of the mapping categories.

* Please see the FPA Reference Map (Appendix 3-1) for names of adjacent FPAs.

Northeast Ohio Four County Regional Planning and Development Organization, November 18, 2020, as amended/updated through 8/30/2023
 Sources: Summit Co. GIS, BTWSD, City of Akron, NEORS, Ohio EPA, NHD 2016, NEFCO, ESRI Human Geography Community Base Map 2023.

Figure 3 - Clean Water Plan (208) Update
Akron FPA - Bath Township Water and Sewer District

Fig. 3A - Existing BTWSD Boundary and Wastewater Treatment Prescriptions - Update Area 3



Fig. 3B - Proposed BTWSD Boundary and Wastewater Treatment Prescriptions - Update Area 3



- | | |
|---|--|
| Areas Currently Served with Sanitary Sewer | Akron JEDD Boundary |
| Areas Expected to be Served with Sanitary Sewers within the next 20 Years | Proposed Akron JEDD Boundary |
| Areas that will be Served by Home Sewage and Semi-Public Sewage Disposal Systems | Parcel Boundary |
| Areas that will be Served by a POTW or by Home Sewage and Semi-Public Sewage Disposal Systems | Stream |
| Akron JEDD Boundary | Lk Erie-Ohio R. Basin Divide (2016) |
| Lakes and Ponds | Township Boundary |
| Proposed Update Locations | Municipal (city/village) Boundary |
| FPA Update | Publicly-Owned Wastewater Treatment Works (POTW) |
| Prescription Update | |



0 500 1,000
 US Feet

* Please see Clean Water Plan text for a complete explanation of the mapping categories.

* Please see the FPA Reference Map (Appendix 3-1) for names of adjacent FPAs.

Northeast Ohio Four County Regional Planning and Development Organization, November 18, 2020, as amended/updated through 8/30/2023
 Sources: Summit Co. GIS, BTWSD, City of Akron, NEORSD, Ohio EPA, NHD 2016, NEFCO, ESRI Human Geography Community Base Map 2023.

Figure 4 - Clean Water Plan (208) Update
Akron FPA - Akron Joint Economic Development District (JEDD)

Fig. 4A - Existing JEDD and Wastewater Treatment Prescriptions - Update Area 4

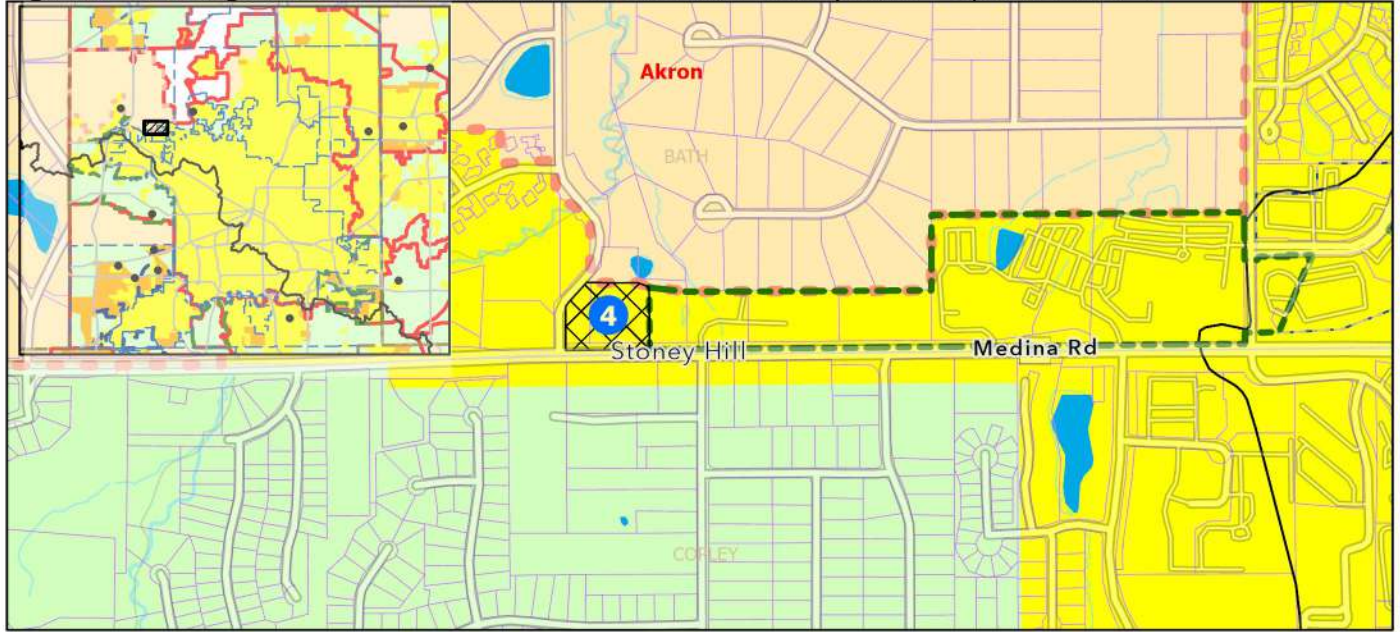

Fig. 4B - Proposed JEDD and Wastewater Treatment Prescriptions - Update Area 4



- | | |
|---|--|
| Areas Currently Served with Sanitary Sewer | Akron JEDD Boundary |
| Areas Expected to be Served with Sanitary Sewers within the next 20 Years | Proposed Akron JEDD Boundary |
| Areas that will be Served by Home Sewage and Semi-Public Sewage Disposal Systems | Parcel Boundary |
| Areas that will be Served by a POTW or by Home Sewage and Semi-Public Sewage Disposal Systems | Stream |
| Bath Township Water and Sewer District | Lk Erie-Ohio R. Basin Divide (2016) |
| Lakes and Ponds | Township Boundary |
| Proposed Update Locations | Municipal (city/village) Boundary |
| FPA Update | Publicly-Owned Wastewater Treatment Works (POTW) |
| Prescription Update | |



0 500 1,000
 US Feet

* Please see Clean Water Plan text for a complete explanation of the mapping categories.

* Please see the FPA Reference Map (Appendix 3-1) for names of adjacent FPAs.

Figure 5 - Clean Water Plan (208) Update

Akron Facilities Planning Area (FPA) - Bath Township Water and Sewer District

Fig. 5A - Existing Wastewater Treatment Prescriptions - Update Area 5



Fig. 5B - Proposed Wastewater Treatment Prescriptions - Update Area 5



- | | |
|---|--|
| Areas Currently Served with Sanitary Sewer | FPA Boundary |
| Areas Expected to be Served with Sanitary Sewers within the next 20 Years | Proposed FPA Boundary Update |
| Areas that will be Served by Home Sewage and Semi-Public Sewage Disposal Systems | Parcel Boundary |
| Areas that will be Served by a POTW or by Home Sewage and Semi-Public Sewage Disposal Systems | Stream |
| Bath Township Water and Sewer District | Lk Erie-Ohio R. Basin Divide (2016) |
| Lakes and Ponds | Township Boundary |
| Proposed Update Locations | Municipal (city/village) Boundary |
| FPA Update | Publicly-Owned Wastewater Treatment Works (POTW) |
| Prescription Update | |



0 400 800
US Feet

* Please see Clean Water Plan text for a complete explanation of the mapping categories.

* Please see the FPA Reference Map (Appendix 3-1) for names of adjacent FPAs.

Figure 6 - Clean Water Plan (208) Update
Springfield No. 91 and Hartville Facilities Planning Areas (FPAs)

Fig. 6A - Existing FPA Boundaries and Wastewater Treatment Prescriptions - Update Area 6

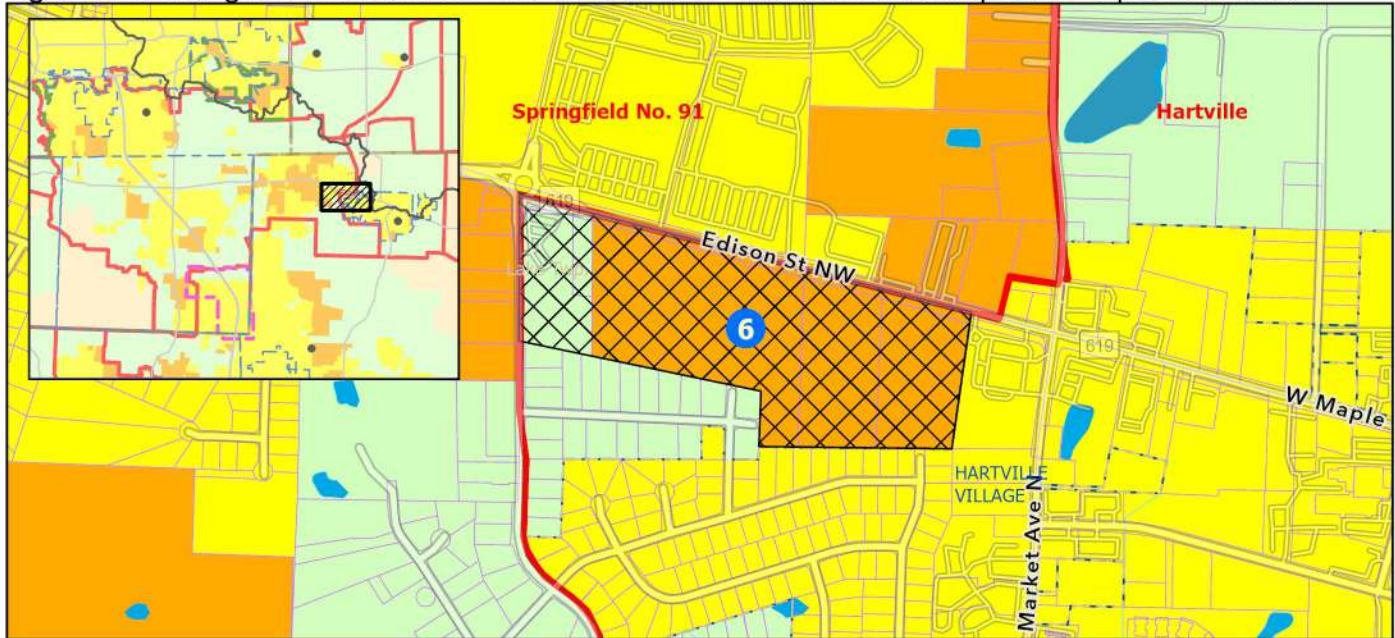
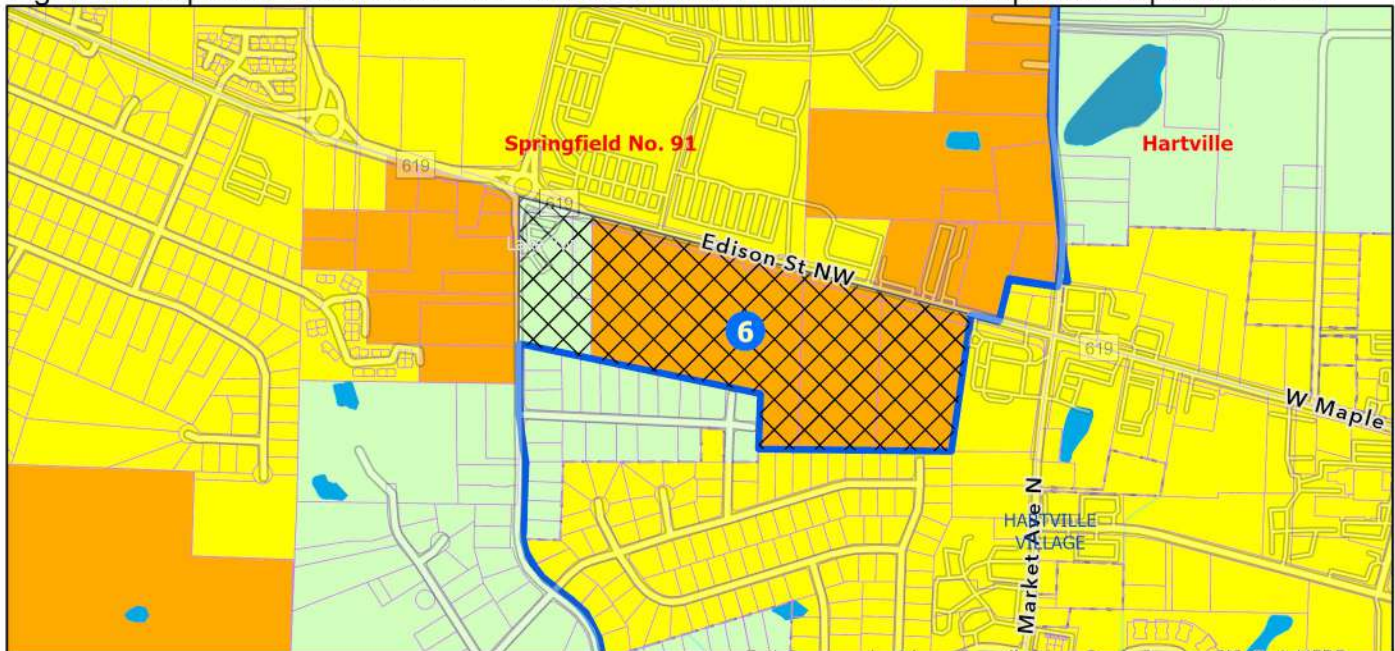

Fig. 6B - Proposed FPA Boundaries and Wastewater Treatment Prescriptions - Update Area 6



- | | |
|---|--|
| Areas Currently Served with Sanitary Sewer | Name
FPA Boundary |
| Areas Expected to be Served with Sanitary Sewers within the next 20 Years | Name
Proposed FPA Boundary Update |
| Areas that will be Served by Home Sewage and Semi-Public Sewage Disposal Systems | Parcel Boundary |
| Areas that will be Served by a POTW or by Home Sewage and Semi-Public Sewage Disposal Systems | Stream |
| Stark-Summit Service Area | Lk Erie-Ohio R. Basin Divide (2016) |
| Lakes and Ponds | Township Boundary |
| Proposed Update Locations | Municipal (city/village) Boundary |
| FPA Update | Publicly-Owned Wastewater Treatment Works (POTW) |
| Prescription Update | |



0 500 1,000
 US Feet

* Please see Clean Water Plan text for a complete explanation of the mapping categories.

* Please see the FPA Reference Map (Appendix 3-1) for names of adjacent FPAs.

Figure 7 - Clean Water Plan (208) Update
Canal Fulton and Massillon Facilities Planning Areas (FPAs)

Fig. 7A - Existing FPA Boundaries and Wastewater Treatment Prescriptions - Update Area 7

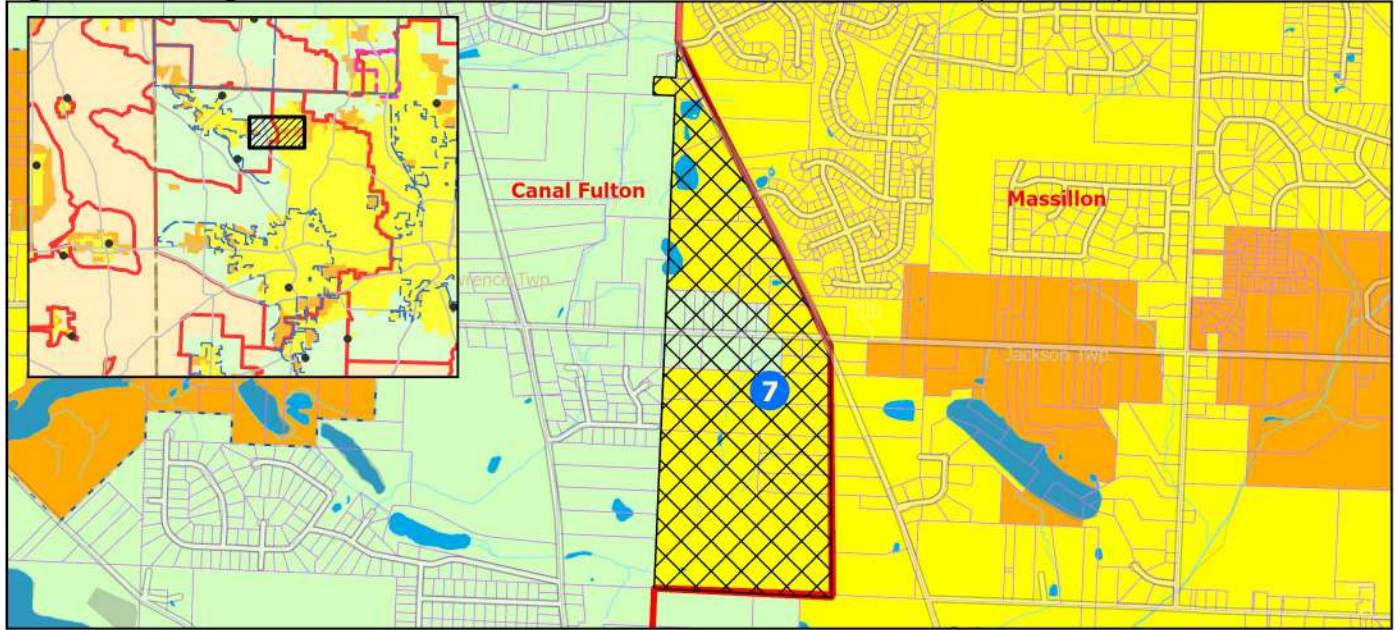
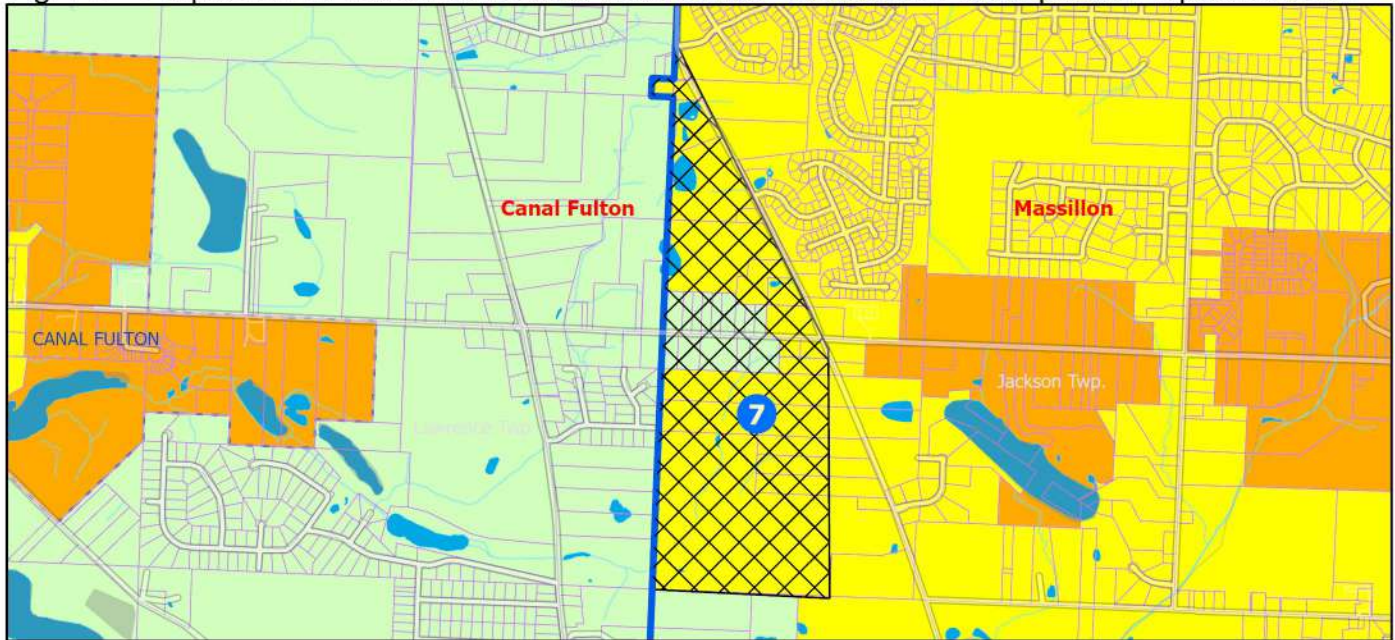

Fig. 7B - Proposed FPA Boundaries and Wastewater Treatment Prescriptions - Update Area 7



- Areas Currently Served with Sanitary Sewer
- Areas Expected to be Served with Sanitary Sewers within the next 20 Years
- Areas that will be Served by Home Sewage and Semi-Public Sewage Disposal Systems
- Areas that will be Served by a POTW or by Home Sewage and Semi-Public Sewage Disposal Systems
- Lakes and Ponds
- Proposed Update Locations
- 6 FPA Update
- 1 Prescription Update

- Name** FPA Boundary
- Name** Proposed FPA Boundary Update
- Parcel Boundary
- Stream
- Township Boundary
- Municipal (city/village) Boundary
- Publicly-Owned Wastewater Treatment Works (POTW)



0 1,000 2,000
 US Feet

* Please see Clean Water Plan text for a complete explanation of the mapping categories.

* Please see the FPA Reference Map (Appendix 3-1) for names of adjacent FPAs.

Figure 8 - Clean Water Plan (208) Update
Canton-Nimishillen Basin and Massillon Facilities Planning Areas (FPAs)

Fig. 8A - Existing FPA Boundaries and Wastewater Treatment Prescriptions - Update Area 8

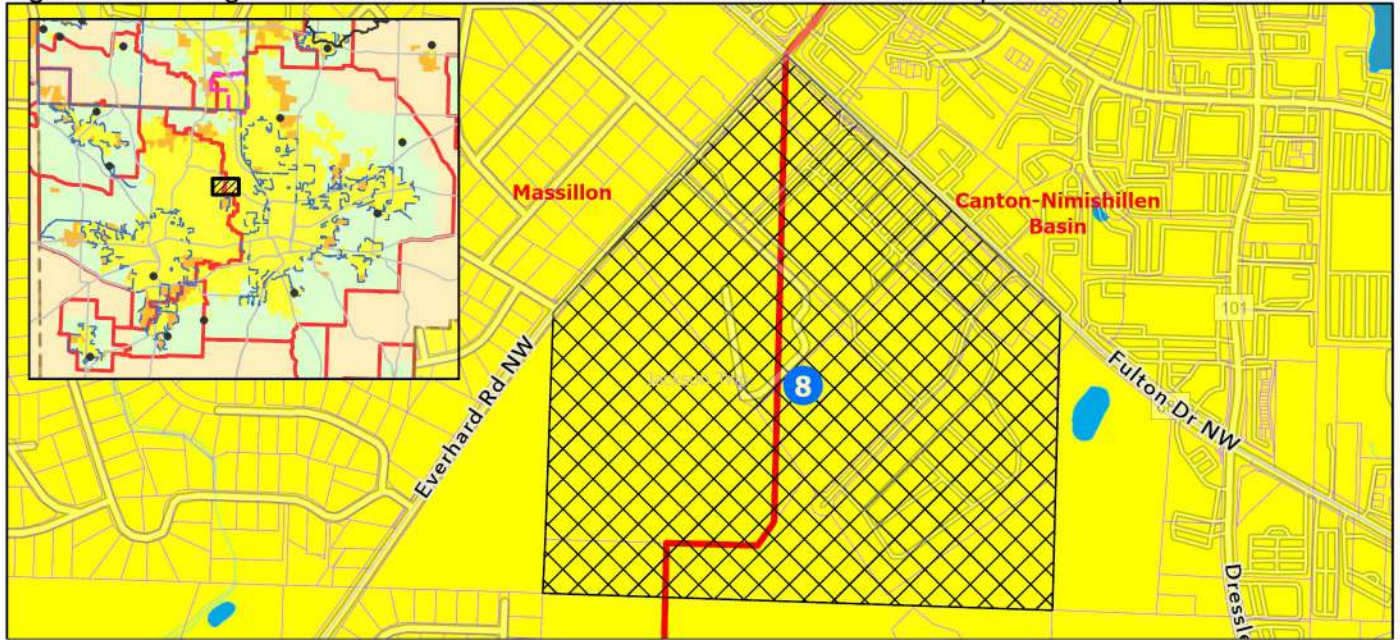

Fig. 8B - Proposed FPA Boundaries and Wastewater Treatment Prescriptions - Update Area 8



- | | |
|---|--|
| Areas Currently Served with Sanitary Sewer | FPA Boundary |
| Areas Expected to be Served with Sanitary Sewers within the next 20 Years | Proposed FPA Boundary Update |
| Areas that will be Served by Home Sewage and Semi-Public Sewage Disposal Systems | Parcel Boundary |
| Areas that will be Served by a POTW or by Home Sewage and Semi-Public Sewage Disposal Systems | Stream |
| Stark-Summit Service Area | Lk Erie-Ohio R. Basin Divide (2016) |
| Lakes and Ponds | Township Boundary |
| Proposed Update Locations | Municipal (city/village) Boundary |
| FPA Update | Publicly-Owned Wastewater Treatment Works (POTW) |
| Prescription Update | |



0 500 1,000
 US Feet

* Please see Clean Water Plan text for a complete explanation of the mapping categories.

* Please see the FPA Reference Map (Appendix 3-1) for names of adjacent FPAs.

Northeast Ohio Four County Regional Planning and Development Organization, November 18, 2020, as amended/updated through 8/30/2023
 Sources: Summit Co. GIS, Stark Co. GIS, SCMSD, Ohio EPA, NHD 2016, NEFCO, ESRI Human Geography Community Base Map 2023.

Figure 9 - Clean Water Plan (208) Update Canton-Nimishillen Basin Facilities Planning Area

Fig. 9A - Existing Wastewater Treatment Prescriptions - Update Area 9

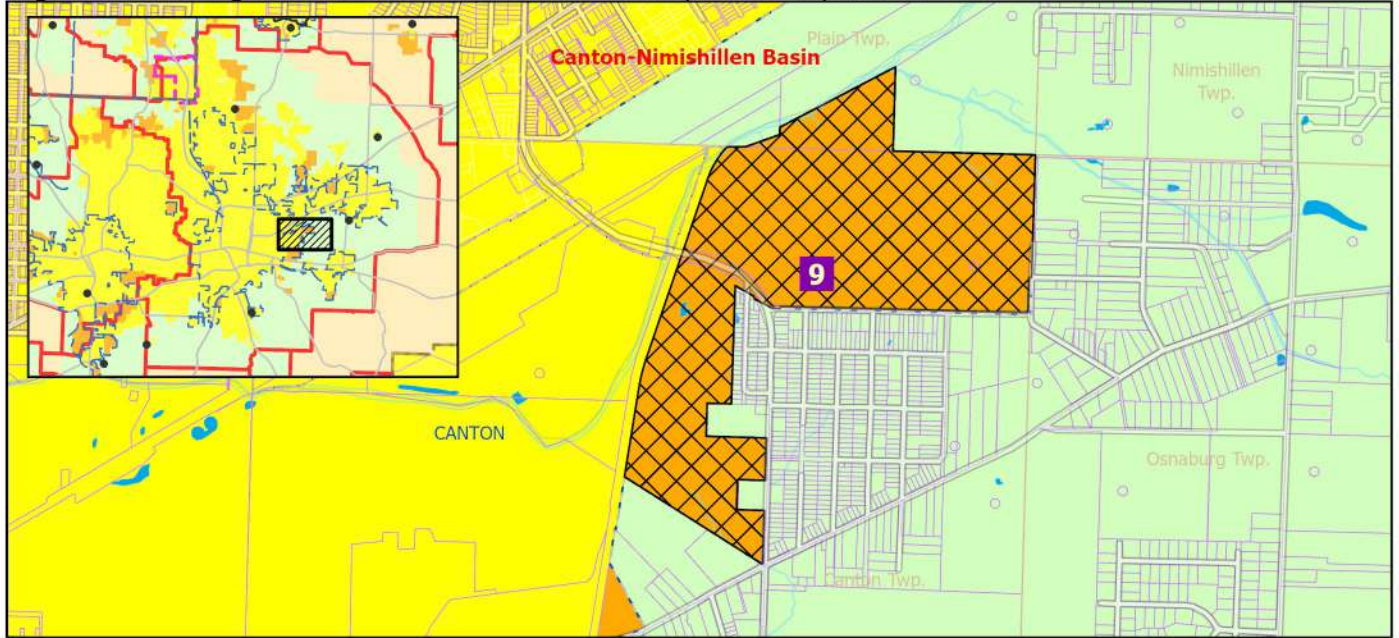
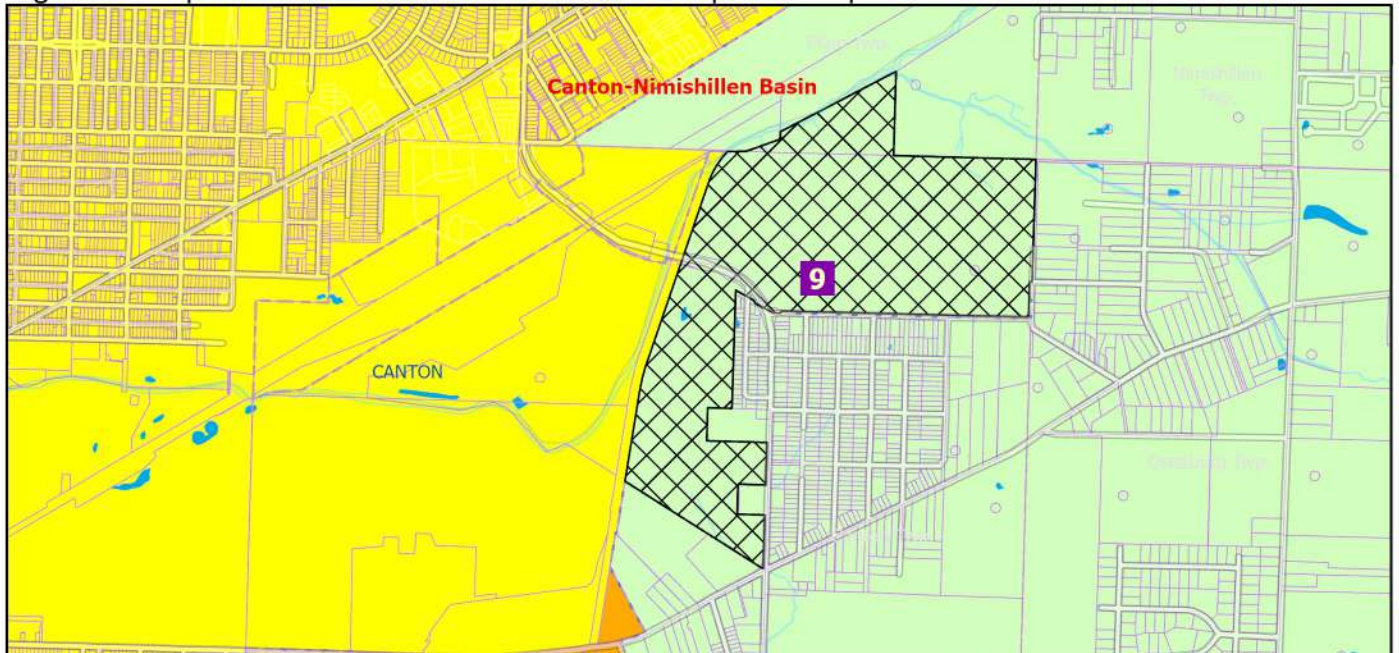

Fig. 9B - Proposed Wastewater Treatment Prescriptions - Update Area 9



- | | |
|---|--|
| Areas Currently Served with Sanitary Sewer | Name
FPA Boundary |
| Areas Expected to be Served with Sanitary Sewers within the next 20 Years | Name
Proposed FPA Boundary Update |
| Areas that will be Served by Home Sewage and Semi-Public Sewage Disposal Systems | Parcel Boundary |
| Areas that will be Served by a POTW or by Home Sewage and Semi-Public Sewage Disposal Systems | Stream |
| Stark-Summit Service Area | Lk Erie-Ohio R. Basin Divide (2016) |
| Lakes and Ponds | Township Boundary |
| Proposed Update Locations | Municipal (city/village) Boundary |
| FPA Update Prescription Update | Publicly-Owned Wastewater Treatment Works (POTW) |



0 1,000 2,000
US Feet

* Please see Clean Water Plan text for a complete explanation of the mapping categories.

* Please see the FPA Reference Map (Appendix 3-1) for names of adjacent FPAs.