

We the subscribers joint owners of the following lots of land to wit: The West half of the North West quarter of Section eleven Town eight North East quarter South West quarter and West half of the South East quarter Section ten Township eight and Range East quarter Section nine Township eight all South of Range twenty one West. The same being laid out in three blocks and blocks. The blocks being six rods wide, the street four rods wide. Each block containing two acres and two fifths to be marked and numbered on the ground that styled the Virginia Addition to the Town of New Bedford at the corner of the Sabine River in the Territory of Michigan do hereby authorize the Recorder in and for the County of Benne Michigan Territory to put the annexed Town Plat of record in his Office, hereby giving and granting to the public the use of the said streets in three town and Villages. Given under our hands this day of 1886

Samuel Brown  
 Joshua P. C. Brown by  
 Samuel Brown Att.  
 C. V. Strong  
 Jacob H. Hall  
 G. A. Rose

Recd for Record  
 March 30th 1887  
 at-7 O'clock A.M.  
 Edwin Richardson  
 Dep. Recorder

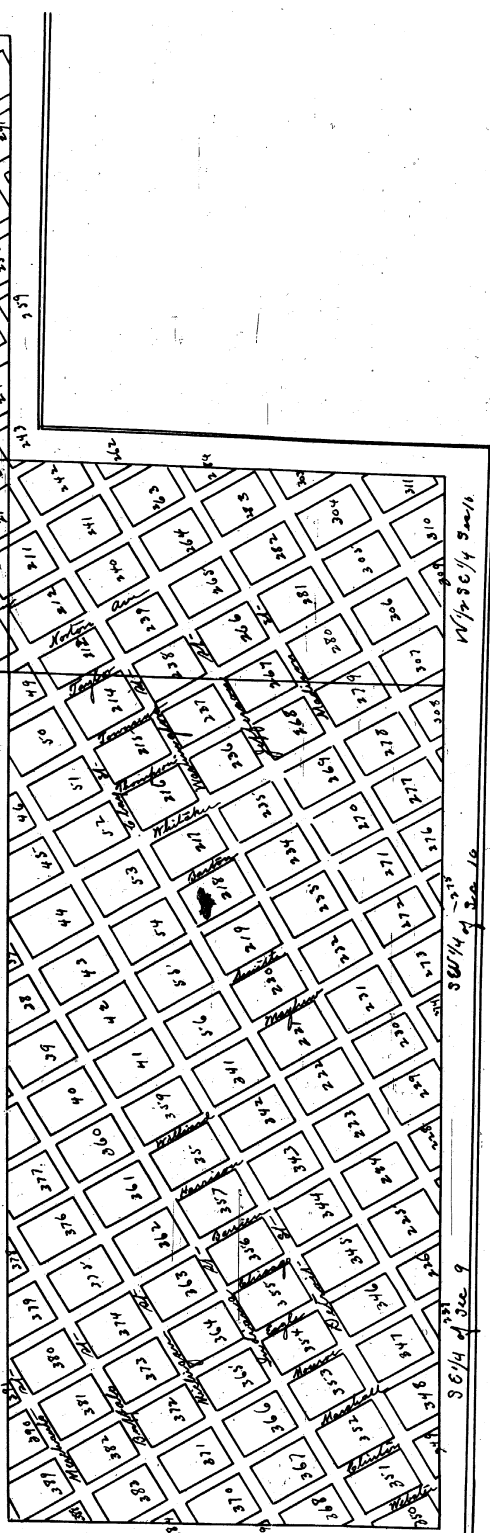

I hereby certify that this plat is a correct copy of the plat now on record in the Register of Deeds office, being made under the supervision of the Auditor General by tracing the plat on record and affixing thereto a carefully compared copy of the dedication and certificate. Dated this 5th day of Feb. 1910

Geo. W. Bennett  
 Clerk Recd. Genl. Dep.