

"AMENDED PLAT OF PART OF BLOCKS F, K, N AND Q AND VACATED PORTION OF CHICAGO, BERRIEN AND HARRISON STREETS, WEST ADDITION TO NEW BUFFALO, THIS ADDITION IS LAID OUT ON THE NORTH HALF IN PART OF THE NORTHEAST FRACTIONAL QUARTER OF FRACTIONAL SECTION 9, TOWNSHIP 8 SOUTH, RANGE 21 WEST, CITY OF NEW BUFFALO, BERRIEN COUNTY, MICHIGAN."

SHEET 1 OF 1

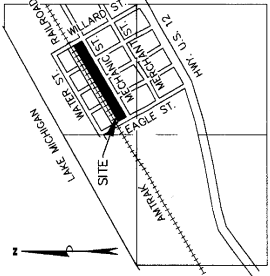

COMMUNITY MAP
SEC. 9-T8S-R21W
(NOT TO SCALE)

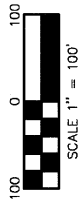

"WEST ADDITION TO NEW BUFFALO, THIS ADDITION IS LAID OUT ON THE NORTH HALF OF FRACTIONAL SECTION 9, TOWNSHIP 8 SOUTH, RANGE 21 WEST, CITY OF NEW BUFFALO, BERRIEN COUNTY, MICHIGAN." RECORDED IN BOOK E OF DEEDS, PAGE 6.

"WEST ADDITION TO NEW BUFFALO, THIS ADDITION IS LAID OUT ON THE NORTH HALF OF FRACTIONAL SECTION 9, TOWNSHIP 8 SOUTH, RANGE 21 WEST, CITY OF NEW BUFFALO, BERRIEN COUNTY, MICHIGAN." RECORDED IN BOOK E OF DEEDS, PAGE 6.

"WEST ADDITION TO NEW BUFFALO, THIS ADDITION IS LAID OUT ON THE NORTH HALF OF FRACTIONAL SECTION 9, TOWNSHIP 8 SOUTH, RANGE 21 WEST, CITY OF NEW BUFFALO, BERRIEN COUNTY, MICHIGAN." RECORDED IN BOOK E OF DEEDS, PAGE 6.

"WEST ADDITION TO NEW BUFFALO, THIS ADDITION IS LAID OUT ON THE NORTH HALF OF FRACTIONAL SECTION 9, TOWNSHIP 8 SOUTH, RANGE 21 WEST, CITY OF NEW BUFFALO, BERRIEN COUNTY, MICHIGAN." RECORDED IN BOOK E OF DEEDS, PAGE 6.

"WEST ADDITION TO NEW BUFFALO, THIS ADDITION IS LAID OUT ON THE NORTH HALF OF FRACTIONAL SECTION 9, TOWNSHIP 8 SOUTH, RANGE 21 WEST, CITY OF NEW BUFFALO, BERRIEN COUNTY, MICHIGAN." RECORDED IN BOOK E OF DEEDS, PAGE 6.

"WEST ADDITION TO NEW BUFFALO, THIS ADDITION IS LAID OUT ON THE NORTH HALF OF FRACTIONAL SECTION 9, TOWNSHIP 8 SOUTH, RANGE 21 WEST, CITY OF NEW BUFFALO, BERRIEN COUNTY, MICHIGAN." RECORDED IN BOOK E OF DEEDS, PAGE 6.

I, V.J. STREBS, SURVEYOR, DO HEREBY CERTIFY THAT THE "AMENDED PLAT OF PART OF BLOCKS F, K, N AND Q AND VACATED PORTION OF CHICAGO, BERRIEN AND HARRISON STREETS, WEST ADDITION TO NEW BUFFALO, THIS ADDITION IS LAID OUT ON THE NORTH HALF OF FRACTIONAL SECTION 9, TOWNSHIP 8 SOUTH, RANGE 21 WEST, CITY OF NEW BUFFALO, BERRIEN COUNTY, MICHIGAN." IS A TRUE AND EXACT COPY OF THE PORTION OF THE SUBDIVISION AS AMENDED BY THE ORDER IN THE MATTER OF GERZYK-GHEZZI COTTAGES, LLC VS NATIONAL PASSENGER RAILROAD CORPORATION, ET AL, WHICH WAS ENTERED BY THE TRIAL COURT JUDGE, LYNDIA A. TOLEN OF THE COUNTY OF BERRIEN, STATE OF MICHIGAN, IN TESTIMONY WHEREOF I HAVE HEREUNTO SET MY HAND AND OFFICIAL SEAL IN THE COUNTY OF BERRIEN, STATE OF MICHIGAN THIS 12th DAY OF October, 2007. TRIAL COURT, CIVIL DIVISION, FILE NO. 05-3143-CH-T.

V.J. STREBS, PROFESSIONAL LAND SURVEYOR No. 26469

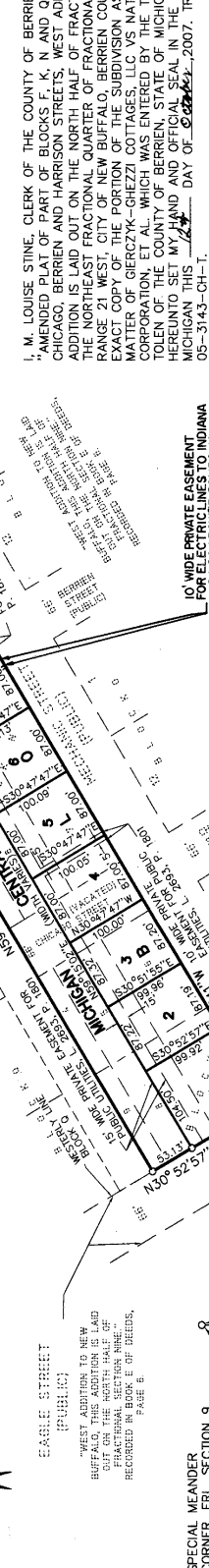

SPECIAL MEANDER CORNER FRL SECTION 9, T. 8 S., R. 21 W. LAND RECORDATION CERTIFICATE, LIBER 7, PAGE 76

SOUTH WEST CORNER FRL SECTION 9, T. 8 S., R. 21 W. LAND RECORDATION CERTIFICATE, LIBER 6, P. 140

SOUTH LINE FRL SEC. 9, T. 8 S., R. 21 W.

10' WIDE PRIVATE EASEMENT FOR ELECTRIC LINES TO INDIANA MICHIGAN POWER COMPANY, LIBER 2697, P. 1643

I, M. LOUISE STINE, CLERK OF THE COUNTY OF BERRIEN, DO HEREBY CERTIFY THAT THE "AMENDED PLAT OF PART OF BLOCKS F, K, N AND Q AND VACATED PORTION OF CHICAGO, BERRIEN AND HARRISON STREETS, WEST ADDITION TO NEW BUFFALO, THIS ADDITION IS LAID OUT ON THE NORTH HALF OF FRACTIONAL SECTION 9, TOWNSHIP 8 SOUTH, RANGE 21 WEST, CITY OF NEW BUFFALO, BERRIEN COUNTY, MICHIGAN." IS A TRUE AND EXACT COPY OF THE PORTION OF THE SUBDIVISION AS AMENDED BY THE ORDER IN THE MATTER OF GERZYK-GHEZZI COTTAGES, LLC VS NATIONAL PASSENGER RAILROAD CORPORATION, ET AL, WHICH WAS ENTERED BY THE TRIAL COURT JUDGE, LYNDIA A. TOLEN OF THE COUNTY OF BERRIEN, STATE OF MICHIGAN, IN TESTIMONY WHEREOF I HAVE HEREUNTO SET MY HAND AND OFFICIAL SEAL IN THE COUNTY OF BERRIEN, STATE OF MICHIGAN THIS 12th DAY OF October, 2007. TRIAL COURT, CIVIL DIVISION, FILE NO. 05-3143-CH-T.

M. LOUISE STINE, BERRIEN COUNTY CLERK

SURVEYOR'S CERTIFICATE

I, V.J. STREBS, SURVEYOR, CERTIFY: THAT I HAVE SURVEYED, DIVIDED AND MAPPED THE LAND SHOWN ON THIS PLAT, DESCRIBED AS FOLLOWS: "AMENDED PLAT OF BLOCKS F, K, N AND Q AND VACATED PORTION OF CHICAGO, BERRIEN AND HARRISON STREETS, WEST ADDITION TO NEW BUFFALO, THIS ADDITION IS LAID OUT ON THE NORTH HALF OF FRACTIONAL SECTION 9, TOWNSHIP 8 SOUTH, RANGE 21 WEST, CITY OF NEW BUFFALO, BERRIEN COUNTY, MICHIGAN, DESCRIBED AS: COMMENCING AT THE SOUTHWEST CORNER OF SAID FRACTIONAL SECTION 9; THENCE NORTH 00° 30' 32" WEST ON THE NORTH AND SOUTH QUARTER LINE OF SAID SECTION 9 A DISTANCE OF 2634.19 FEET; THENCE NORTH 59° 16' 41" EAST 297.64 FEET TO THE SOUTHERLY MOST CORNER OF LOT 7, BLOCK Q SAID "WEST ADDITION TO NEW BUFFALO," RECORDED IN LIBER E OF DEEDS, PAGE 6, BERRIEN COUNTY RECORDS AND THE POINT OF BEGINNING OF THE LAND HEREIN DESCRIBED; THENCE NORTH 30° 52' 57" WEST ON SAID NORTHERLY RAILROAD RIGHT OF WAY LINE OF THE MICHIGAN CENTRAL RAILROAD (AMTRAK); THENCE NORTH 59° 14' 24" EAST ON SAID NORTHERLY RAILROAD RIGHT OF WAY LINE 1254.09 FEET TO THE EASTERLY LINE OF SAID BLOCK F; THENCE SOUTH 30° 45' 45" EAST ON SAID EASTERLY LINE 153.84 FEET TO THE NORTHERLY RIGHT OF WAY LINE OF MECHANIC STREET; THENCE SOUTH 59° 16' 41" WEST ON SAID NORTHERLY RIGHT OF WAY LINE 1253.77 FEET TO THE POINT OF BEGINNING.

CONTAINING 14 LOTS AND 4.42 ACRES.

THAT I HAVE MADE SUCH SURVEY, LAND-DIVISION AND PLAT BY DIRECTION OF THE OWNERS OF SUCH LAND.
THAT SUCH PLAT IS A CORRECT REPRESENTATION OF ALL EXTERIOR BOUNDARIES OF THE LAND SURVEYED AND THE SUBDIVISION OF IT.
THAT THE ACCURACY OF SURVEY IS WITHIN THE LIMITS REQUIRED BY SECTION 125 OF THE ACT.
THAT THE BEARINGS SHOWN ON THE PLAT ARE EXPRESSED AS REQUIRED BY SECTION 126 (3) OF THE ACT AND AS EXPLAINED IN THE LEGEND.

DATE 12 Oct 2007

V.J. STREBS, PROFESSIONAL LAND SURVEYOR No. 26469

DATE 10-31-2007

RECORDING CERTIFICATE STATE OF MICHIGAN BERRIEN COUNTY

THIS PLAT WAS RECEIVED FOR RECORD ON THE 31st DAY OF October, 2007 AT 12:40 P.M. AND RECORDED IN LIBER 27 OF PLATS ON PAGE 8

LORI D. JARVIS, REGISTER OF DEEDS

CERTIFIED TRUE COPY OF RECORDED PLAT, LABOR AND ECONOMIC GROWTH BY Myra K. Dyer MAYNARD DYER, P.S., DIRECTOR, ID OFFICE OF LAND SURVEY AND REMONUMENTATION



PROFESSIONAL LAND SURVEYOR No. 27449 WIGHTMAN AND ASSOCIATES, INC. 2303 PIPESTONE ROAD BENTON HARBOR, MICHIGAN 49022

JOHN G. KAMER, SECRETARY

STATE OF MICHIGAN

68151