

O:\Projects\2023\23-0544 NB Oselka Park Pavilion\1 Drawing Files\_Arch\_Revit\23\Oselka Pavilion Soffit.rvt

BUILDING CODE INFORMATION

COMMERCIAL PROJECTS	2015 MICHIGAN BUILDING CODE
COMMERCIAL REHAB PROJECTS	2015 MICHIGAN REHABILITATION CODE
COMMERCIAL ELECTRICAL REQUIREMENTS INCLUDING MI PART 8	2017 NATIONAL ELECTRIC CODE (NEC)

PROJECT SCOPE OVERVIEW

- CLEAN AND DISINFECT ALL EXISTING PAVILION CANOPY FRAMING & ALL UNDER-CANOPY LIGHT FIXTURES
- PROVIDE & INSTALL NEW METAL SOFFIT PANEL SYSTEM INCLUDING ALL REQUIRED TRIMS & FURRING FOR THE EXISTING PAVILION CANOPY
- RELOCATE/REWIRE (5) EXISTING ELECTRICAL JUNCTION BOXES FOR REINSTALLATION OF THE EXISTING PAVILION UNDER-CANOPY LIGHTING (TO ACCOMMODATE NEW SOFFIT PANELS)
- ALTERNATES
- A-1 PROVIDE BIRD SPIKES AT HIGH CANOPY WINDOW SILLS

A-2 PROVIDE BIRD SPIKES AT TOP OF CONCRETE COLUMNS

PROJECT TEAM

PROJECT MANAGER SCOTT KUCHTA	ABONMARCHE 95 WEST MAIN STREET BENTON HARBOR, MI 49022	skuchta@abonmarche.com 269-927-2295 X 263
ARCHITECT OF RECORD ARVIN DELACRUZ		

LOCATION MAP

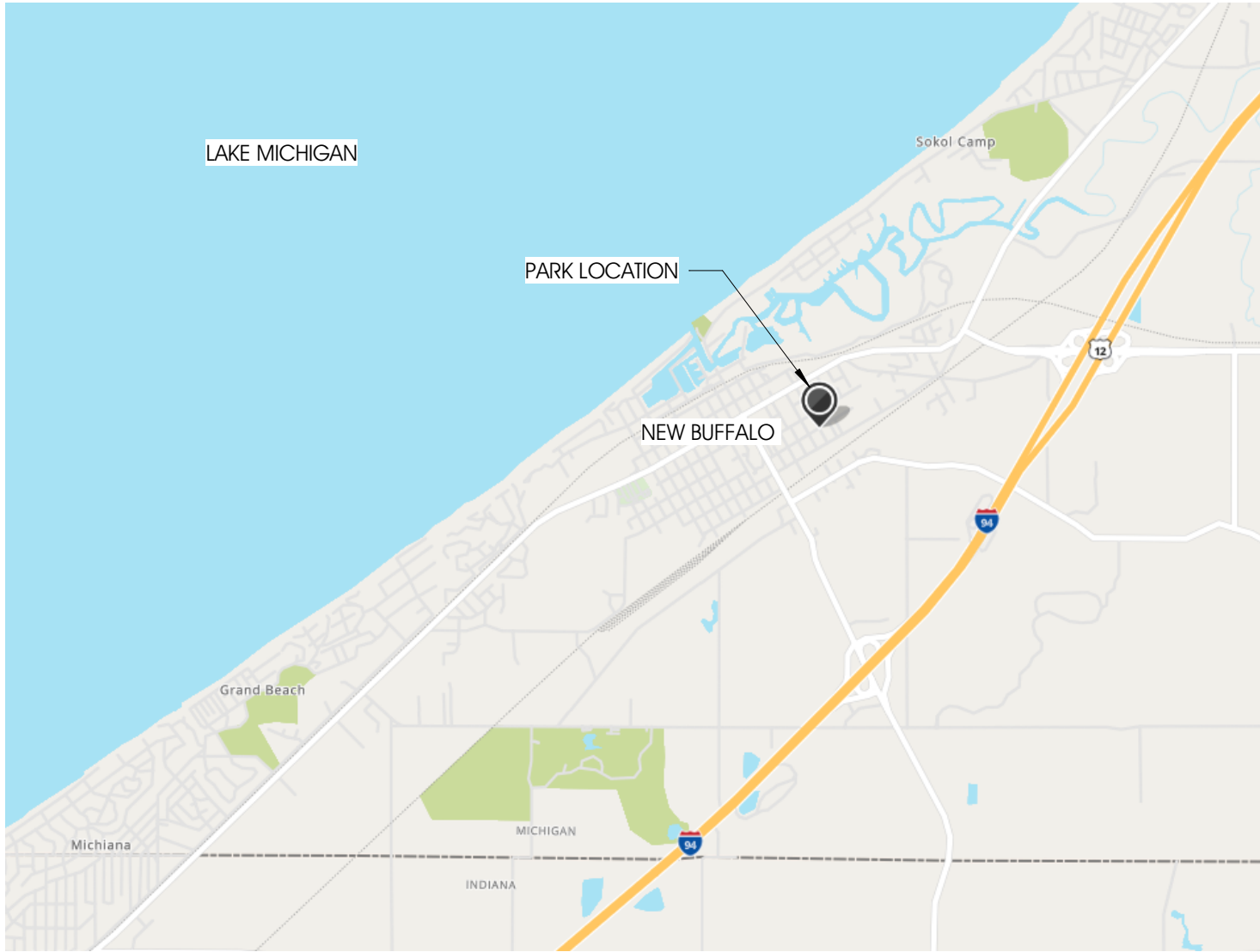

SITE IMAGE

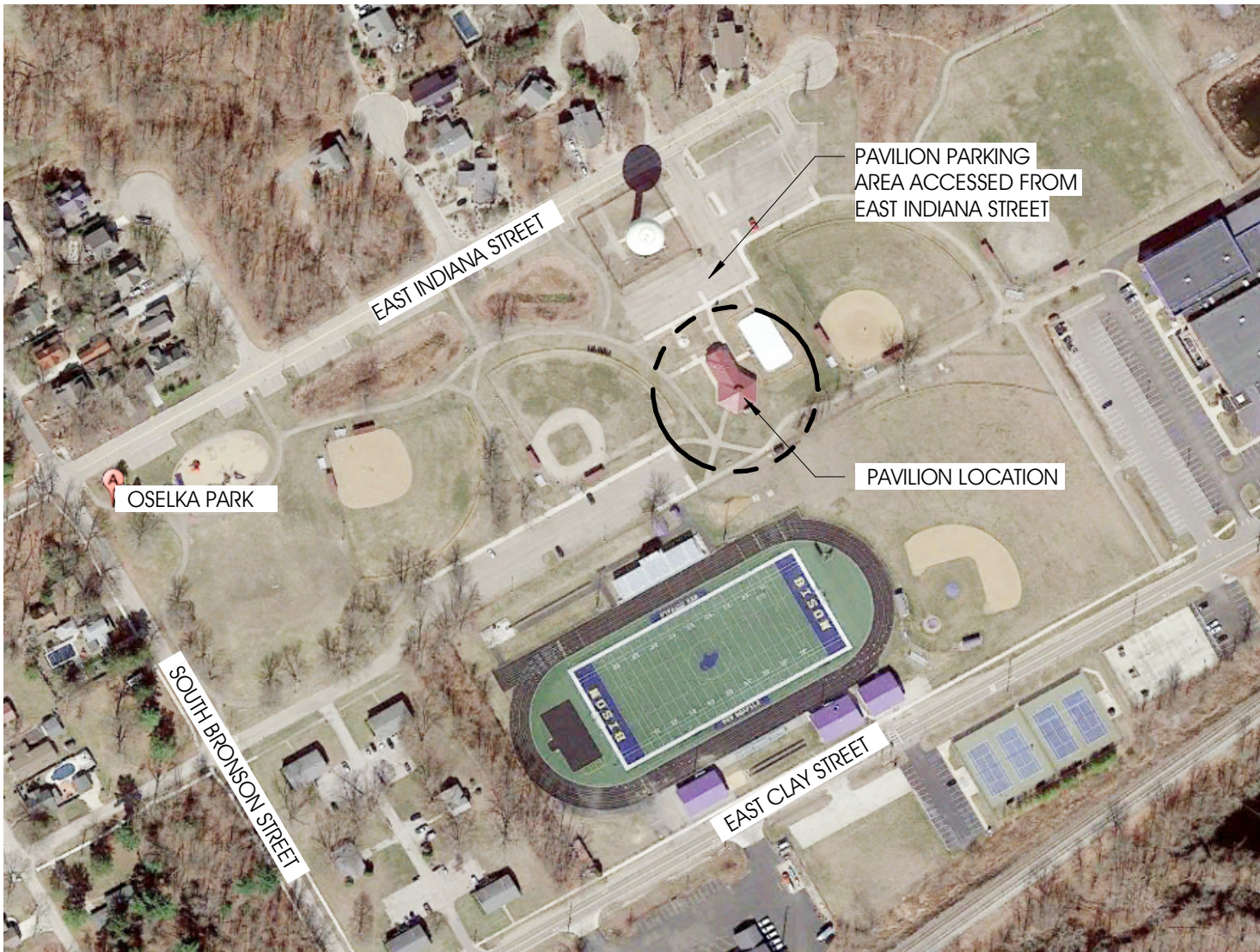

SHEET INDEX

TITLE SHEETS

T1.1	TITLE SHEET
------	-------------

ARCHITECTURAL DRAWINGS

A1.0	EXISTING SOFFIT FRAMING & CROSS SECTION
A1.1	PROPOSED SOFFIT PANEL LAYOUT & DETAILS
A2.1	SOFFIT DETAILS

GENERAL NOTES

- A. CONTRACTORS IS RESPONSIBLE FOR PROVIDING COMPLETE INSTALLATION OF ALL COMPONENTS AND SHALL COORDINATE THEIR SCOPE OF WORK WITH ALL TRADES.
- B. CONTRACTOR TO ENSURE THERE ARE NO MISSING OR DUPLICATE COMPONENTS WITH-IN THEIR SCOPE.
- C. DO NOT SCALE DRAWINGS. USE INDICATED DIMENSIONS ONLY. SHOULD A CONTRACTOR FIND DISCREPANCIES OR AMBIGUITIES IN OR OMISSIONS FROM THE DRAWINGS OR SPECIFICATIONS, OR BE IN DOUBT ABOUT THEIR MEANING, THE CONTRACTOR SHALL NOTIFY THE ARCHITECT IMMEDIATELY.
- D. CONTRACTOR SHALL VERIFY ALL EXISTING DIMENSIONS PROVIDED DURING CONSTRUCTION LAYOUT AND ADVISE THE ARCHITECT OF ANY DISCREPANCIES PRIOR TO PERFORMING ANY WORK.
- E. CONTRACTOR SHALL BE RESPONSIBLE FOR VERIFYING EXISTING CONDITIONS ON-SITE AND ADVISING ARCHITECT OF ANY DISCREPANCIES WITH DEMOLITION OR NEW WORK PLANS PRIOR TO PERFORMING ANY WORK.
- F. CONTRACTOR SHALL NOTIFY ARCHITECT IMMEDIATELY IF ANY UNFORESEEN STRUCTURAL OR UTILITY RELATED ISSUES ARISE DURING DEMOITION OR EXCAVATION.
- G. ALL SPECIFIED ITEMS SHALL BE PROVIDED AND INSTALLED PER MANUFACTURERS WRITTEN REQUIREMENTS

PROJECT:  
**RENOVATIONS TO  
NEW BUFFALO  
OSELKA PARK PAVILION  
601 EAST INDIANA ST.  
NEW BUFFALO, MI 49117**

**TITLE SHEET**

SHEET TITLE:

MODELED BY:	GNF
DESIGNED BY:	SNK
PM REVIEW:	SNK
QA/QC REVIEW:	JLF
DATE:	July 5, 2023

SEAL:



SIGNATURE:

DATE:

HARD COPY IS INTENDED TO BE  
24" x 36" WHEN PLOTTED  
SCALE(S) INDICATED AND  
GRAPHIC QUALITY MAY NOT  
BE ACCURATE FOR ANY OTHER  
SIZES

SCALE:

UNLESS NOTED OTHERWISE

ACI JOB #  
**23-0544**

SHEET NO.

**T1.1**

NO.	REVISION DESCRIPTION	BY	DATE
-----	----------------------	----	------

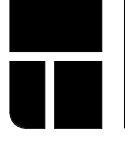
**ABONMARCHE**

95 West Main Street  
Benton Harbor, MI 49022  
T 269.927.2295  
F 269.927.1017  
o@abonmarche.com  
abonmarche.com

Bentley Harbor  
Benton Harbor  
Portage

Fort Wayne  
Hobart

Lafayette  
Valparaiso

COPYRIGHT 2021 / ABONMARCHE CONSULTANTS, INC.  
Engineering, Architecture, Land Surveying



O:\Projects\2023\23-0544 NB Oseika Park Pavilion\1 Drawing Files\Arch\_Revit\23 Oseika Pavilion Soffit.rvt

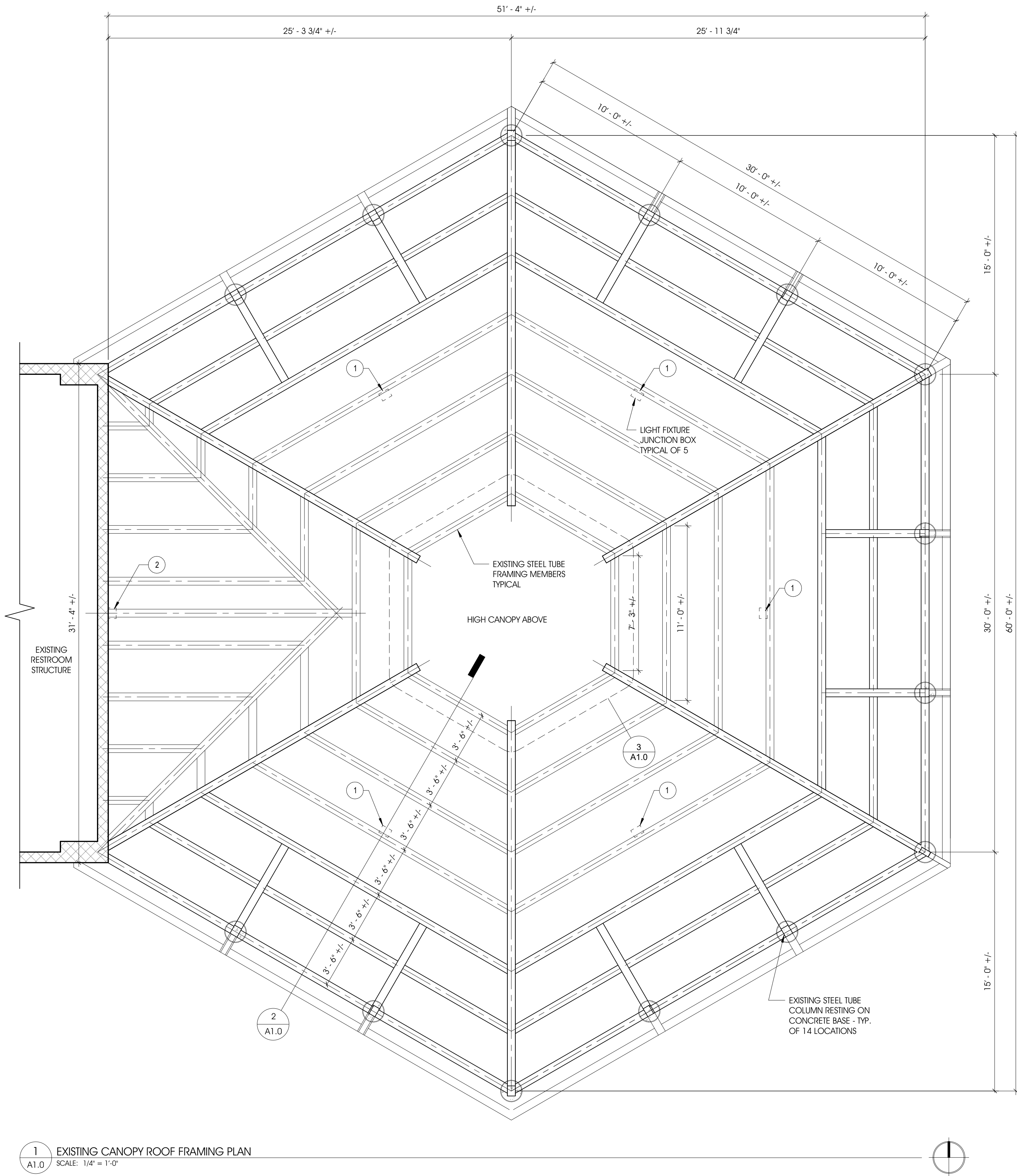

1 EXISTING CANOPY ROOF FRAMING PLAN  
SCALE: 1/4" = 1'-0"

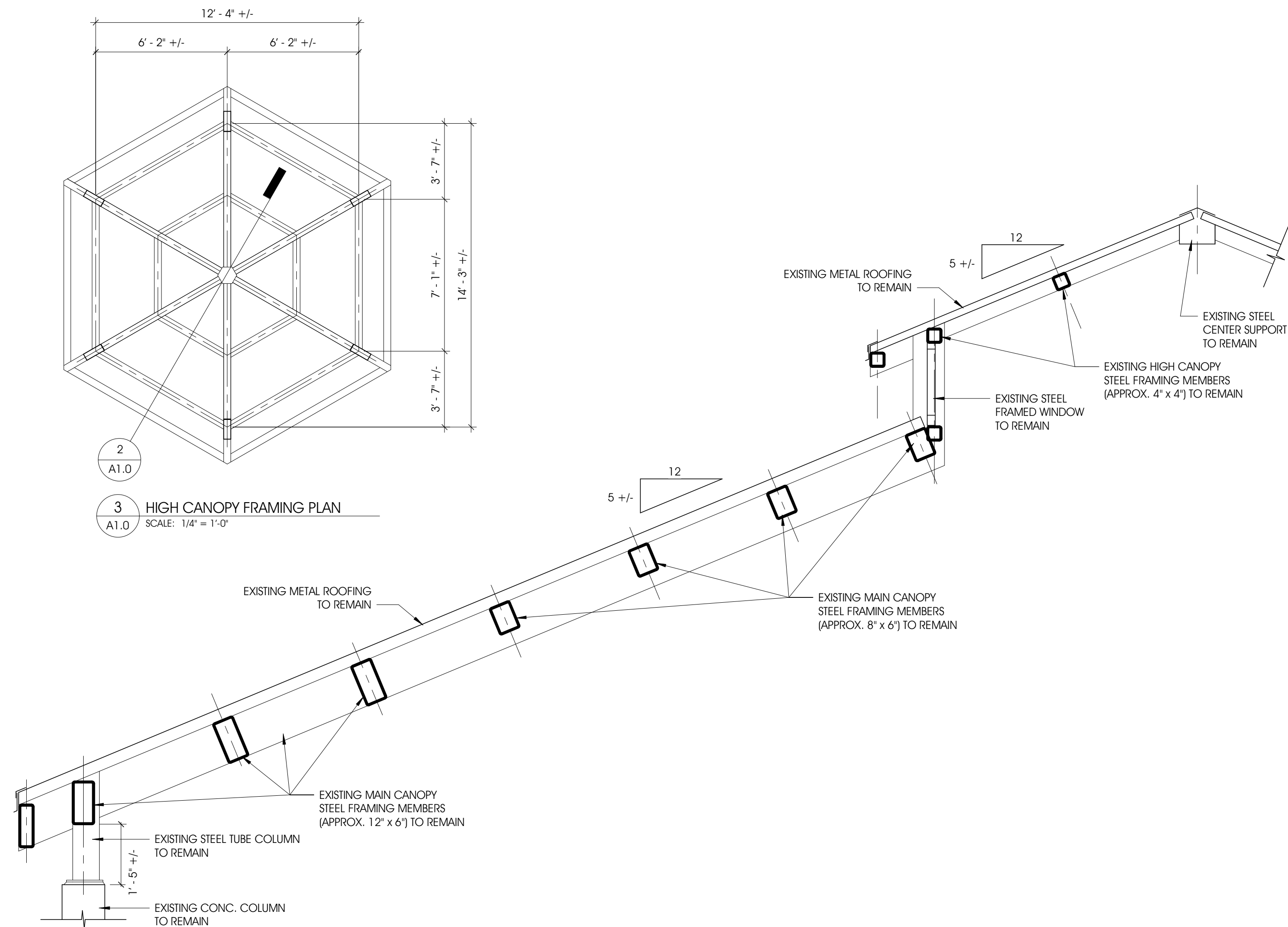

2 EXISTING CANOPY ROOF CROSS SECTION  
SCALE: 1/2" = 1'-0"

## GENERAL NOTES - DRAWING VIEWS

- A. DO NOT SCALE DRAWINGS - USE DIMENSIONS PROVIDED ONLY
- B. ALL SPECIFIED ITEMS SHALL BE PROVIDED BY THE GENERAL CONTRACTOR AS COMPLETE SYSTEMS WITH ALL ACCESSORY ITEMS REQUIRED FOR A COMPLETE INSTALLATION. GENERAL CONTRACTOR IS RESPONSIBLE TO COORDINATE WITH ALL TRADES, CONSTRUCTION TYPES, ETC...TO PREVENT EXCLUSION OR DUPLICATION. GENERAL CONTRACTORS BIDS SHALL BE ALL INCLUSIVE.

## GENERAL NOTES - CLEANING

- A. ALL EXISTING EXPOSED FRAMING TO BE POWER-WASHED TO REMOVE ALL BIRD FECES, DIRT & DEBRIS. DISINFECT WITH DILUTED BLEACH SOLUTION (1 PART BLEACH TO 10 PARTS WATER) PRIOR TO NEW FURRING & SOFFIT PANEL INSTALLATION.
- B. (5) EXISTING PENDANT LIGHT FIXTURES & (1) WALL MOUNTED FIXTURE AT NOTED LOCATIONS ON FRAMING PLAN ARE TO BE REMOVED & CAREFULLY CLEANED TO REMOVE ALL BIRD FECES, DIRT & DEBRIS. DISINFECT WITH DILUTED BLEACH SOLUTION (1 PART BLEACH TO 10 PARTS WATER) PRIOR TO TURNING OVER TO OWNER.

## ROOF FRAMING PLAN KEYNOTES

1. APPROXIMATE LOCATION OF EXISTING PENDANT LIGHT FIXTURES & JUNCTION BOXES (5 TOTAL). FIXTURES TO BE REMOVED, CLEANED & TURNED OVER TO OWNER PER GENERAL NOTES
2. APPROXIMATE LOCATION OF WALL MOUNTED LIGHT FIXTURE TO BE REMOVED, CLEANED & TURNED OVER TO OWNER PER GENERAL NOTES

PROJECT: **RENOVATIONS TO  
NEW BUFFALO  
OSEIKA PARK PAVILION  
601 EAST INDIANA ST.  
NEW BUFFALO, MI 49117**

**EXISTING SOFFIT FRAMING &  
CROSS SECTION**

SHEET TITLE:

MODELED BY: **GNF**  
DESIGNED BY: **SNK**  
PM REVIEW: **SNK**  
QA/QC REVIEW: **JLF**  
DATE: **July 5, 2023**

SEAL:

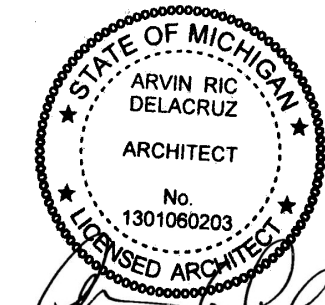

SIGNATURE:

DATE:

HARD COPY IS INTENDED TO BE  
24" x 36" WHEN PLOTTED  
SCALE(S) INDICATED AND  
GRAPHIC QUALITY MAY NOT  
BE ACCURATE FOR ANY OTHER  
SIZES

SCALE:

UNLESS NOTED OTHERWISE

ACI JOB #

**23-0544**

SHEET NO.

**A1.0**

NO.	REVISION DESCRIPTION	BY	DATE
-----	----------------------	----	------

**ABONMARCHÉ**

95 West Main Street  
Buffalo, MI 49203  
T 269.972.2295  
F 269.972.1017  
abonmarche.com

Engineering, Architecture, Land Surveying

COPYRIGHT 2021 / ABONMARCHÉ CONSULTANTS, INC.

PROPOSED SOFFIT PANEL  
LAYOUT & DETAILS

PROJECT:  
RENOVATIONS TO  
NEW BUFFALO  
OSEKA PARK PAVILION  
601 EAST INDIANA ST.  
NEW BUFFALO, MI 49117

MODELED BY:	<u>GNF</u>
DESIGNED BY:	<u>SNK</u>
PM REVIEW:	<u>SNK</u>
QA/QC REVIEW:	<u>JLF</u>
DATE:	July 5, 2023
SEAL:	

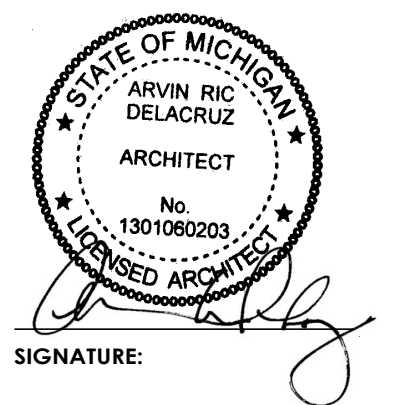

**HARD COPY IS INTENDED TO BE  
24" x 36" WHEN PLOTTED  
SCALE(S) INDICATED AND  
GRAPHIC QUALITY MAY NOT  
BE ACCURATE FOR ANY OTHER  
SIZES**

ACI JOB #

SHEET NO. \_\_\_\_\_

## A1.1

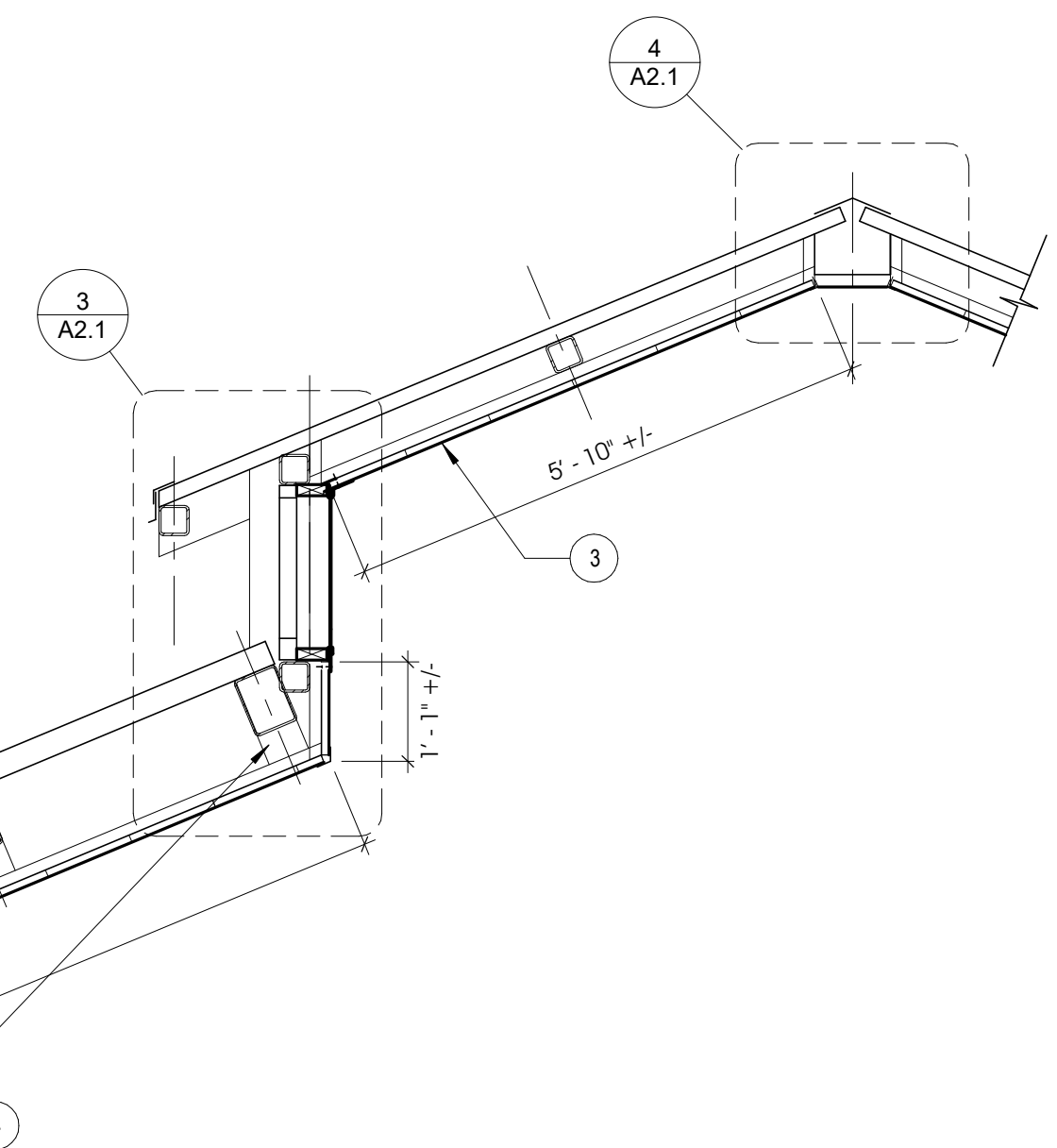
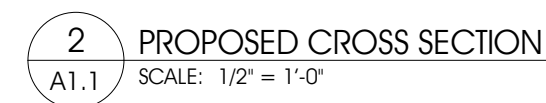
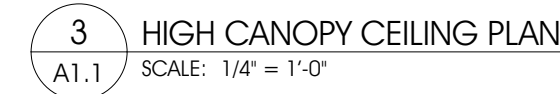

O:\Projects\2023\23-0544 NB Oseika Park Pavilion\1 Drawing Files\Arch\_Revit\23 Oseika Pavilion Soffit.rvt

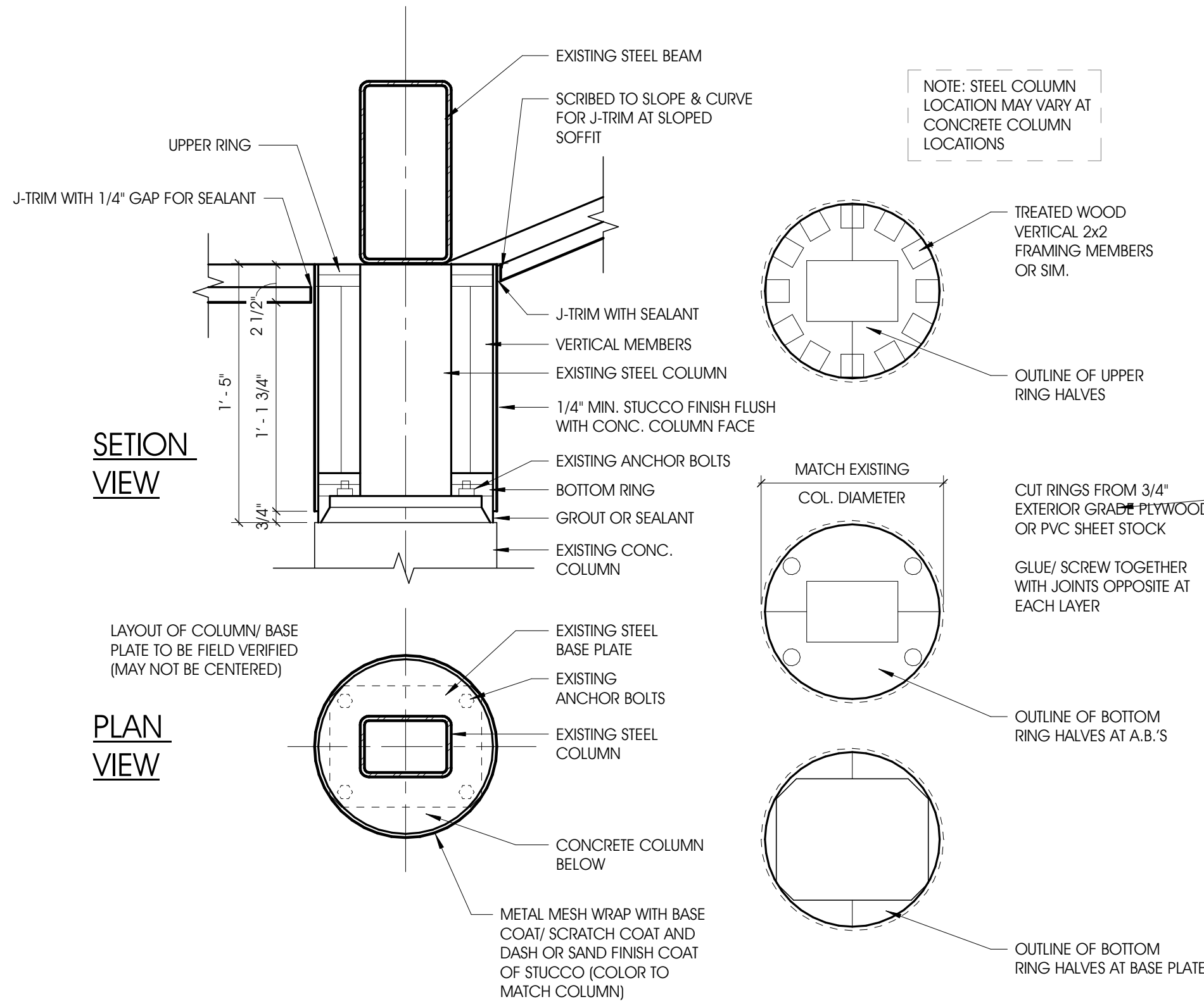

**6 COLUMN CAP DETAILS**  
SCALE: 1 1/2" = 1'-0"

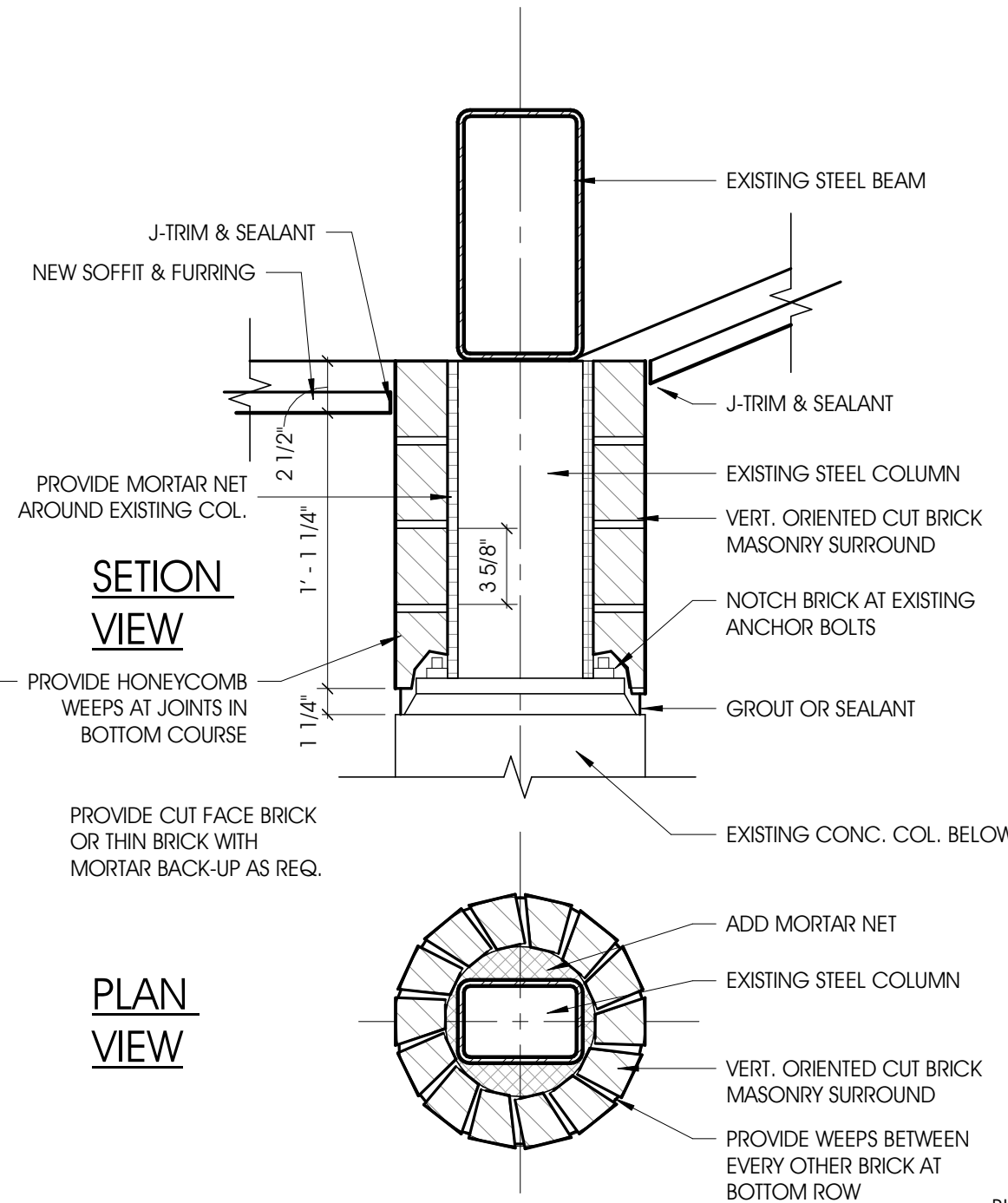

**7 ALTERNATE COLUMN CAP DETAILS**  
SCALE: 1 1/2" = 1'-0"

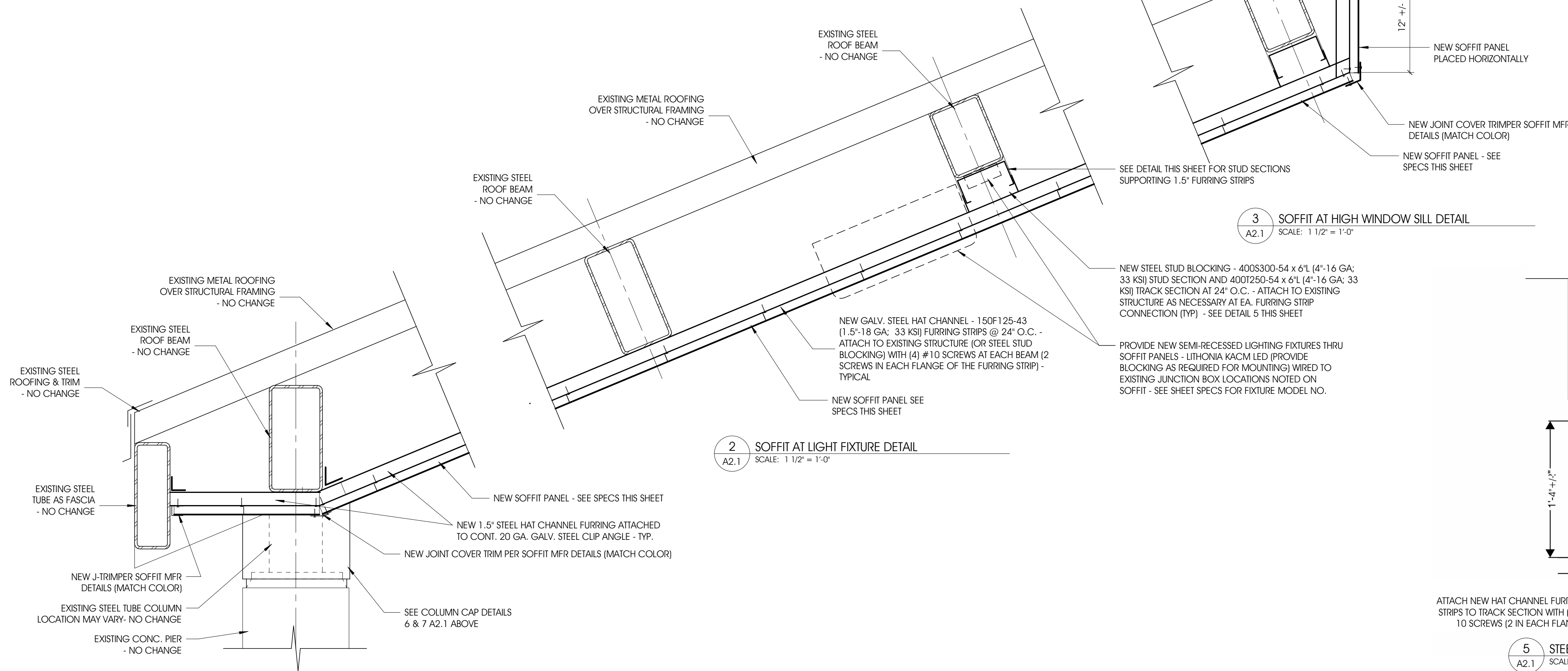

## GENERAL NOTES - SOFFIT SPECIFICATIONS

- NEW SOFFIT MATERIAL TO BE MBCI ARTISAN FLUSH METAL PANELS WITH HIDDEN FASTENERS.
- PANELS TO BE 22 GA. IN 12" WIDTH.
- PANEL FINISH TO BE SMOOTH IN MANUFACTURER'S STANDARD SIGNATURE 200 FINISH - COLOR TO BE DETERMINED FROM STANDARD MFR 200 SERIES COLOR CHART. PROVIDE ALTERNATE COST TO USE 300 SERIES COLOR OPTIONS (NOT INCLUDING METALLIC)
- INSTALL PER MANUFACTURER'S STANDARD DETAILS INCLUDING ALL REQUIRED FASTENERS, CONNECTORS AND PERIMETER TRIMS.
- ALL TRIMS TO MATCH FINISH OF PANEL.
- SEMI-RECESSED SOFFIT LIGHTING FIXTURES TO BE LITHONIA MODEL NO. KACM LED 60C 700 40K R5 MVOLT TC DWHXD (SET BACK OF FACE PLATE FLUSH WITH FACE OF SOFFIT)

## SOFFIT DETAILS

PROJECT:

RENOVATIONS TO  
NEW BUFFALO  
OSEIKA PARK PAVILION  
601 EAST INDIANA ST.  
NEW BUFFALO, MI 49117

SHEET TITLE:

MODELED BY: GNF  
DESIGNED BY: SNK  
PM REVIEW: SNK  
QA/QC REVIEW: JLF  
DATE: July 5, 2023

SEAL:

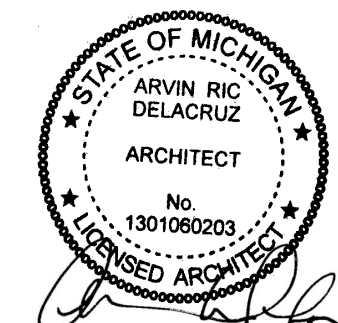

SIGNATURE:

DATE:

HARD COPY IS INTENDED TO BE 24" x 36" WHEN PLOTTED SCALE(S) INDICATED AND GRAPHIC QUALITY MAY NOT BE ACCURATE FOR ANY OTHER SIZES

SCALE:

UNLESS NOTED OTHERWISE

ACI JOB #

23-0544

SHEET NO.

A2.1

**ABONMARCHÉ**

95 West Main Street  
Buffalo, NY 14203  
T 269 927 2995  
F 269 927 1017  
abonmarche.com

Copyright 2021 - ABONMARCHÉ CONSULTANTS, INC.  
Engineering, Architecture, Land Surveying

NO.	REVISION DESCRIPTION	BY	DATE
-----	----------------------	----	------