



MEMORANDUM

Petaluma Station, 315 D Street, Petaluma, CA Addressing Impacted Soils

Background – The subject property was used as a rail yard since at least 1888 (reportedly back to 1870). The property historically has contained multiple railroad spurs and right-of-way tracks, as well as structures including an engine house (round house), water tanks, turntables (two), tool houses (two), an oil house, and cattle yard (corrals). The structures were reportedly retired in 1947, but railroad spurs/tracks are evident in aerial photography from that time through more current aerial photographs. No data was found to indicate fueling facilities including above ground storage tanks (ASTs) or underground storage tanks (USTs) were historically located at the subject property.

Prior Environmental Assessments - In 1997, subsurface assessments at the subject property included the drilling of 18 borings, including 13 borings in September 1997 in areas previously identified as areas of potential concern, and 5 follow-up borings in December 1997. The field work was completed by a contractor (Geomatrix) on behalf of Union Pacific Railroad (UPRR). Low concentrations of petroleum hydrocarbons (as diesel and motor oil) were detected in shallow soil at the site. One shallow soil sample reportedly contained 1,2,3-cd pyrene at concentrations below regulatory action levels. Metals concentrations were reportedly within background concentrations. Groundwater was reportedly not significantly impacted by petroleum hydrocarbons, BTEX, or related constituents. The data was presented to the San Francisco Regional Water Quality Control Board (SFRWQCB) for review, which resulted in the property address 348 E. Washington being listed as a SLIC site (Site # SL0609791978) under the name Northwestern Pacific Railroad. Documents related to that project are found in the GeoTracker link below:

https://geotracker.waterboards.ca.gov/profile_report.asp?global_id=SL0609791978

The SFRWQCB issued a “Case Closure” letter on February 20, 1998 which stated “no further investigation or remediation at the site will be required by this Regional Board”.

In April 2016, Pinnacle Environmental, Inc. (PEI) completed a Phase I Environmental Site Assessment (ESA) on the property and recommended additional soil and groundwater sampling to address planned future residential development. In July 2016, PEI completed a subsurface investigation at the subject property to evaluate the subsurface at a limited number of accessible areas of the property and to assess the potential environmental impacts from historical onsite operations relative to potential future residential development of the property. The scope included 14 soil borings. Eight of the borings were advanced to collect grab groundwater samples. No groundwater impacts were detected for analyzed organic constituents of concern. Results from shallow soil samples collected from 14 borings detected minor concentrations of

total petroleum hydrocarbons in the diesel range (TPH-d). Phenol was detected in one shallow (~18 inches deep) soil sample at concentrations exceeding environmental screening levels (ESLs). In addition, shallow soil samples contained elevated concentrations of lead and arsenic above published ESLs for residential properties (and above typical background concentrations for the area). These locations were observed in two boring locations near the northern corner of the property, beneath the railroad spurs that parallel the northeastern fence line of the subject property.

Since July 2016, the steel tracks and the wooden railroad ties associated with former railroad spurs on the property have been removed by Sonoma Marin Rapid Transit (SMART). Some ballast/slag, gravel, and railroad fragments (e.g., pieces of ties, metal connectors, etc.) remain in the former track locations. Based on conversations with SMART personnel and a consultant who observed the removal, no significant soil removal or laboratory testing was completed during the course of or after the removal of the railroad tracks and ties.

No further removal of ballast/slag, gravel, or shallow surface soils is planned by SMART. Based on data from the 2016 Phase II, it is likely that some elevated concentrations of arsenic and lead remain at the subject property in soils beneath the former railroad spurs. Other than one shallow soil sample containing phenol, no soil samples contained semi-volatile organics above laboratory detection limits.

Summary of Environmental Investigations - Based on the history of the subject property, relatively minor (de-minimus) concentrations of total petroleum hydrocarbons in the diesel range (TPH-d) and some areas of heavy metals (lead and arsenic) remain in soil at the subject. Additional areas of impacted soil may be encountered during site grading and redevelopment activities. The most probable areas of impacted soils exist in shallow soils beneath the railroad spurs at the property. Areas of known heavy metal impacts near the northern corner will require excavation and disposal with local regulation and appropriate regulatory oversight.

Regulatory Oversight - The applicant (Hines) will seek appropriate regulatory oversight in order to mitigate impacted soil to appropriate residential requirements. In initial conversations with Sonoma County Environmental Department of Health Services (SCEDHS), it was stated that SCEDHS does not provide oversight or this type of regulatory action since they provide oversight primarily for leaking underground storage tank (LUST) sites. SCEDHS stated they would not be the agency that provides regulatory oversight for the removal of impacted soils, confirmation soil sampling, or reporting. Therefore, the San Francisco Regional Water Quality Control Board [SFRWQCB] or California Department Toxic Substances Control [DTSC] would provide regulatory oversight.

There is a “Request of Agency Oversight Application” process whereby the responsible party/applicant (Hines) requests regulatory oversight for future environmental activities at the subject property. The application process provides information to RWQCB & DTSC such that those agencies can decide which agency will become the regulatory lead on the project. The applicant (Hines) will submit a Request of Agency Oversight Application. Whichever agency (RWQCB or DTSC) chooses to be the lead agency, the applicant will follow the directives of that

agency in order to receive regulatory closure and approvals to affect residential construction on the property.

The application process and initial agency review typically takes approximately two months from application submittal to agency selection. RWQCB & DTSC have different protocols for regulatory oversight. DTSC will typically operate under the process of a Remedial Action Workplan (RAW), while the RWQCB typically operates under a Soil Management Plan (SMP). These processes have different sampling and oversight protocols and timing. Therefore, it is premature to assess which additional sampling requirements, if any, may be required at this time. However, it is anticipated that some additional sampling of soils for constituents of concern will be required both prior to and subsequent soil mitigation (e.g., excavation) efforts.

It has been noted that RWQCB has previously provided regulatory oversight for this project which may give them some preference for continuing regulatory oversight.

Future Mitigation Efforts - Appropriate mitigation measures will be required for disposal of impacted soils in accordance with applicable regulations. The measures will be required to manage soils that may contain residual levels of potential contaminants that could be present in soils on the property. Those measures may include the following as required by the lead regulatory agency:

- Additional soil sampling requirements
- Excavation and stockpiling and removal/disposal of railroad spur ballast/slag and gravel
- Excavation, handling, stockpiling, and disposal of shallow impacted soils
- Dust control measures
- Worker health & safety and monitoring protocols
- Methods of transportation

While not anticipated, future RAW or SMP documentation (depending on the lead agency) will also address potential previously unreported buried items of concern (e.g., trash, debris, drums, USTs) if encountered during construction activities.

Regulatory Action Levels for Mitigation of Soils – Onsite soil concentrations will be compared with RWQCB Tier 1 Environmental Screening Levels (ESLs, January 2019) for soils in a residential setting, as appropriate. It is noted that naturally-occurring background levels of metals (e.g., arsenic) may be innately higher than published ESLs. Final mitigation levels will be determined by the lead oversight agency (e.g., DTSC or RWQCB) in the event that concentrations of specific naturally-occurring metals exceed the residential ESLs. The ESLs for residential soils for known constituents of concern at the subject property are as follows:

Lead = 32 mg/Kg
Arsenic = 0.067 mg/Kg
Phenol = 0.16 mg/Kg
TPHd = 260 mg/Kg

Estimated Quantities of Soil for Removal – Based on data from the 2016 Phase II subsurface assessment, shallow soil samples contained elevated concentrations of lead and arsenic above ESLs for residential properties. These locations were observed in two boring locations near the northern corner of the subject property, beneath the railroad spurs that paralleled the northeastern fence line. Using these two locations, it is conservatively estimated that the shallow soils beneath the northeastern most railroad spurs may require excavation and disposal in order to meet residential ESLs. For the purpose of a rough estimate, the following quantity is postulated:

- Length = half the length of the railroad spur right of way is estimated (approximately 200 feet)
- Width = from the northeastern fence line boundary to the southwestern edge of the tandem railroad spur (approximately 40 feet)
- Depth = below gravel/ballast interface into native soil (approximately 2 feet)

Therefore, the estimate of soil to be removed is 16,000 cubic feet (or approximately 600 cubic yards). Actual quantities of soils to be removed will be completed in coordination with regulatory oversight and sampling requirements.

PHASE I ENVIRONMENTAL SITE ASSESSMENT UPDATE

of a

**COMMERCIAL PROPERTY
315 D STREET
PETALUMA, CALIFORNIA 91952**

Prepared for:

**Hines Acquisitions LLC
1970 Broadway, Suite 400
Oakland, California 94612**

Prepared by:



P.O. Box 904
Clayton, California 94517

(877) 563-4300 (toll free)

PEI Project #16-3732C

Issue Date: August 27, 2020

TABLE OF CONTENTS

I.	<u>EXECUTIVE SUMMARY & RECOMMENDATIONS</u>	5
II.	<u>SCOPE OF WORK & LIMITATIONS</u>	8
	Purpose	8
	Protocol.....	8
	Scope of Work	8
	Limitations.....	9
III.	<u>GENERAL SITE DESCRIPTION</u>	10
	A. Client Provided Information	10
	B. Adjoining and Adjacent Properties	16
	C. USGS Topographic Map.....	17
	D. General Hydrogeologic Characteristics	17
IV.	<u>HISTORICAL REVIEW</u>	18
	A. Aerial Photograph Review	18
	B. Building Permit Review	21
	C. Sanborn Fire Insurance Map Review	21
	D. City Street Directory Review	25
	E. Historical Topographic Map Review	26
	F. Interviews	26
	G. Recorded Land Title Records	27
	H. Data Gaps	28
V.	<u>AGENCY RECORDS REVIEW</u>	30
	A. Review of Federally Reported Environmental Data	31
	B. Review of State-Reported Environmental Data	34
	C. Local Agency Records Search	43
	D. Vapor Encroachment Screening	45
	E. Tribal Records Search	46
VI.	<u>SITE VISIT OBSERVATIONS</u>	47
	A. Surface Characteristics	47
	B. Wastewater and Stormwater Management.....	48
	C. Potable Water Supply and Sewer Service	48
	D. Structure Construction	48
	E. Business Operations Description.....	48
VII.	<u>HAZARDOUS MATERIAL/WASTE OBSERVATIONS</u>	50
	A. Hazardous Materials Handling and Storage.....	50
	B. Wastestream Generation, Storage and Disposal.....	50
	C. Solid Waste Disposal	50
	D. Aboveground Storage Tanks (ASTs).....	50
	E. Underground Storage Tanks (USTs).....	50
VIII.	<u>OTHER POTENTIAL ISSUES OF CONCERN</u>	51
	A. PCB-Containing Exterior Electrical Transformers	51
	B. Other PCB-Containing Interior or Exterior Equipment	51
	D. Lead-Based Paint (LBP)	51
	E. Lead in Drinking WaterF	51
	F. Air Quality.....	51

	G. Radon.....	51
	H. Railroad Rights-of-Way.....	51
IX.	<u>ADJOINING PROPERTY OBSERVATIONS</u>	53
	A. Adjoining Properties Materials Storage.....	53
	B. Adjoining Properties Wastestream Disposal.....	53
X.	<u>STATEMENT OF THE ENVIRONMENTAL PROFESSIONALS</u>	54
	Statement of Quality Assurance	54
	Statement of Quality Control.....	54

Appendix:

- Site Maps
- Site Photographs
- Sanborn Maps
- Regulatory Database Search
- Correspondence
- File Review Information
- Key Site Manager Questionnaire
- Miscellaneous

PHASE I ESA UPDATE EXECUTIVE SUMMARY OVERVIEW

**Vacant Property
315 D Street, Petaluma, CA**

Section Topic	No RECs Identified	Non-REC Issue Identified	RECs Identified	Phase II Recommended	Comments
Historical Usage			✓	✓	The subject property has been used as a rail yard/station with multiple rail tracks/spurs, historic turntables, round houses, oil/tool buildings. A July 2016 indicated elevated concentrations of select heavy metals and organics. Railroad tracks and ties have been removed. Residual constituents of concern exists in shallow soils at the property. Additional assessment is warranted.
Regulatory Database Review (on-site)			✓		The subject property address, 348 E. Washington, is listed as a SLIC site on the EDR database. It received regulatory closure in 1998.
Regulatory Database Review (nearby sites)	✓				
On-site Operations	✓				
Haz. Mat. Handling	✓				
Haz. Waste Handling	✓				
USTs/ASTs	✓				
ACMs	✓				
LBP/Lead in H2O	✓				
PCBs	✓				
Radon	✓				
Other	✓				Soil testing and preparation of Soil Management Plan is recommended prior to future grading or other subsurface work at the property.

SECTION I.
EXECUTIVE SUMMARY & RECOMMENDATIONS

Pinnacle Environmental, Inc. (PEI) was retained by Hines Acquisitions, LLC (Client) to perform a Phase I Environmental Site Assessment Update (Phase I ESA or Assessment) of a site located at 315 D Street in Petaluma, California. Historic addresses also included 348 E. Washington as a potential site address. At the time of the August 21, 2020 site visit, the subject property consisted of an approximate 4.48-acre vacant, structurally undeveloped parcel of land. The subject property is located on the north side of Copeland Street, between Washington and East D Street, south of Lakeville Street, within a commercial and residential area.

This Phase I ESA was performed in general accordance with the scope and limitations of the *American Society for Testing and Materials (ASTM) Phase I ESA Standard E1527-2013* (equivalent to the USEPA's All Appropriate Inquiry [AAI] Standard), the scope of work defined in this report, as well as the signed service agreement. Exceptions or deviations from the standard are typically expressed as data gaps, data failure or limitations, which are primarily discussed in Sections II and IV-H. The following summarizes PEI's independent conclusions and best professional judgment based upon information available to us during the course of this Assessment.

Based upon the limited site reconnaissance, historical review, regulatory records review, and other information detailed within this report, this Assessment identified the following evidence of ASTM Recognized Environmental Conditions (RECs) or other issues in connection with the subject property:

- ◆ From the historical information review performed, PEI concludes that the subject property was used as a rail yard since at least 1888 (reportedly back to 1870). The property historically has contained multiple railroad spurs and right-of-way tracks, as well as structures including an engine house (round house), water tanks, turntables (two), tool houses (two), an oil house, and cattle yard (corrals). The structures were reportedly retired in 1947, but railroad spurs/tracks are evident in aerial photography from that time through more current aerial photographs. No data was found to indicate fueling facilities (including ASTs or USTs) were historically located at the subject property.

In 1997, subsurface assessments at the subject property included the drilling of 18 borings, including 13 borings in September 1997 in areas previously identified as areas of potential concern, and 5 follow-up borings in December 1997. The field work was completed by a contractor (Geomatrix) on behalf of Union Pacific Railroad (UPRR). A summary of the work performed is discussed in Section III-A and excerpts of the reports are included in the appendix of this report. Low concentrations of petroleum hydrocarbons (as diesel and motor oil) were detected in shallow soil at the site. One shallow soil sample reportedly contained 1,2,3-cd pyrene at concentrations below regulatory action levels. Metals concentrations were reportedly within background concentrations. Groundwater was reportedly not

significantly impacted by petroleum hydrocarbons, BTEX, or related constituents. The data was presented to the San Francisco Regional Water Quality Control Board (SFRWQCB) for review which resulted in the property address 348 E. Washington being listed as a SLIC site under the name Northwestern Pacific Railroad. The SFRWQCB issued a “Case Closure” letter on February 20, 1998 which stated “no further investigation or remediation at the site will be required by this Regional Board”.

In July 2016, PEI completed a subsurface investigation at the subject property to evaluate the subsurface at a limited number of accessible areas of the property to assess the potential environmental impact from historical on-site operations relative to potential future residential development of the property. The scope included 14 soil borings. Eight of the borings were advanced to collect grab groundwater samples. No groundwater impact was detected for organic constituents of concern analyzed. Shallow soil sampling from 14 borings detected minor concentrations of total petroleum hydrocarbons in the diesel range (TPH-d). Phenol was detected in one shallow (~18 inches deep) soil sample at concentrations exceeding environmental screening levels (ESLs). In addition, additional soil samples contained elevated concentrations of lead and arsenic above published ESLs.

Since July 2016, the steel tracks and the wooden railroad ties associated with former railroad spurs on the property have been removed. Some ballast/slag, gravel, and railroad fragments (e.g., pieces of ties, metal connectors, etc.) remain in the former track locations. Based on conversations with SMART personnel and a consultant that observed the removal, no significant soil removal or laboratory testing was completed during the course of or after the removal of the tracks and ties. Therefore, it is likely that elevated concentrations of arsenic and lead remain at the subject property in soils beneath the former railroad spurs. The known residual impacts of constituents of concern in shallow on-site soils is a recognized environmental condition.

Based on the history of the subject property as well as the relatively minor (de-minimus) concentrations of TPH and metals detected in soils at the site, there remains a possibility that additionally impacted soil may be encountered during site grading and redevelopment activities. In the event that future excavation is contemplated (e.g., during grading activities for future development), appropriate measures completed in accordance with applicable regulation, should be taken to manage soils that may contain residual levels of potential contaminants that could be present in soils on the property. Performance of soil testing and/or development of a formal Soil Management Plan for any property redevelopment may be appropriate to address soil stockpiling and soil profiling to ensure proper soil re-use, disposal, and implementation of worker safety measures. Additionally, should previously unreported buried items of concern (e.g., trash, debris, drums, USTs) be encountered, they should be properly handled and disposed as necessary.

An Executive Summary Overview is also included in the previous section. However, when making any decisions concerning the findings of this Assessment, please also refer to the remainder of this report, which may present other items of interest that are not discussed in the Executive Summary, or further details regarding the above items. In addition, please refer to the Data Gaps section (IV-H) of this report regarding information that may have been unavailable or incomplete which may have a bearing on the findings or usage of this report.

SECTION II.

SCOPE OF WORK & LIMITATIONS

PURPOSE

This Phase I Environmental Site Assessment Update is intended to assist the client regarding one of the requirements for the “innocent landowner, contiguous property owner, or bona fide prospective purchaser limitations on CERCLA liability” (42 U.S.C. §9601 et seq). Qualification for these limitations is predicated on the assumption that “...the defendant must have undertaken, at the time of acquisition, all appropriate inquiry into the previous ownership and uses of the property consistent with good commercial or customary practice in an effort to minimize liability....” However, no warranty is made that this report constitutes all appropriate inquiry since numerous other factors, including user responsibilities, are required.

PROTOCOL

The *American Society for Testing and Materials (ASTM) Phase I ESA Standard E1527-2013* is the most current method used in attempting to perform the due diligence required to achieve the above purpose. The E1527-2013 Standard Practice was created by the ASTM “...in an effort to define good commercial and customary practice in the United States of America for conducting an environmental site assessment....” and is equivalent to the USEPA’s All Appropriate Inquiry [AAI] Standard issued November 1, 2005. The ASTM Standard E1527-2013 is intended to identify recognized environmental conditions (RECs) in connection with a given property. The term recognized environmental conditions is not intended to include “*de minimus*” conditions that generally do not present a material risk of harm or that are unlikely to be the subject of enforcement actions by governmental agencies.

SCOPE OF WORK

Generally utilizing ASTM Standard Practice E1527-2013, as well as the scope of work discussed below and in the signed work authorization document (including all conditions and limitations therein), this Assessment involved: A site reconnaissance of the subject property, limited observations of adjoining properties, a review of the historical usage of the subject property, and a review of readily available relevant documentation provided by various public and private sources (including the client and/or owner of the subject property) to identify conditions indicative of releases or threatened releases of hazardous substances, as defined in CERCLA Section 101 (14) U.S.C. § 312.1(c) to evaluate the presence or likely existence of:

- ◆ Recognized environmental conditions, specified by ASTM E1527-2013 as: “the presence or likely presence of any hazardous substances or petroleum products in, on, or at a property: 1) due to a release to the environment; 2) under conditions indicative of a release to the environment; or 3) under conditions that pose a material threat of a future release to the environment. De minimis conditions are not recognized environmental conditions.”

- ◆ A brief and general evaluation of limited other potential environmental issues, including: suspect asbestos-containing materials, lead-based paint, polychlorinated bi-phenyls, and radon gas. No lab analyses, quantification, or in-depth observations or discussion will be performed.

LIMITATIONS

In addition to the limitations described in this report, it is also subject to the terms and conditions of the service agreement with the Client, and related engagement or subsequently provided information. As discussed in ASTM E1527-2013, no Phase I ESA can eliminate uncertainty regarding the potential for RECs in connection with a property. This investigation is simply intended to reduce uncertainty within reasonable limits of time and cost.

Refer to Section VI-A for a brief discussion of some (but not necessarily all) specific limitations to PEI's subject property observations at the time of the site visit. The observations contained within this Assessment are based upon conditions readily observable during the site visit. These observations are typically unable to address conditions of areas not inspected, hidden from view, subsurface soil, groundwater, soil vapor, USTs, neighboring properties, and the like, unless specifically mentioned. It is not the purpose of this Assessment to determine the actual presence, or extent of contamination (if any) at the subject property. Unless specifically noted within this report, this Assessment does not include evaluation, observations, testing, or sampling to address groundwater, soil, or extraneous materials contamination (including mold and/or bio-hazardous/medical waste issues) in or on the subject property. PEI is not providing geological interpretations or recommendations. Potential Vapor Intrusion issues from on or off-site sources are not evaluated. Electromagnetic issues (e.g., high-voltage power lines) or radiologic issues (e.g., X-ray usage, other radiation emitting items) are also not included. This Assessment does not include or address reasonably ascertainable environmental liens recorded against the subject property, unless stated. A regulatory compliance audit or health and safety review are not included.

PEI makes no warranties or guarantees as to the accuracy or completeness of information obtained from or compiled by others. Information may also exist which was beyond the scope of this investigation, or was not provided to PEI that may have an impact on the conclusions of this Assessment. This Assessment does not attempt to address past or forecast future site conditions. PEI also cannot forecast or be responsible for changes in regulatory guidelines or protocols, industry standards or the like, which may affect the conclusions and/or future usage of this report.

This Assessment has been conducted and prepared in accordance with generally accepted practices and procedures exercised by reputable professionals under similar circumstances. PEI makes no other warranties or guarantees, either expressed or implied, as to the findings, opinions, or recommendations contained in the report, or as to the existence or non-existence of RECs or other issues at the subject property.

SECTION III.

GENERAL SITE DESCRIPTION

Pinnacle Environmental, Inc. (PEI) was retained by Hines Acquisitions, LLC (Client) to perform a Phase I Environmental Site Assessment (Phase I ESA or Assessment) of a site located at 315 D Street in Petaluma, California. At the time of the August 21, 2020 site visit, the subject property consisted of an approximate 4.48-acre vacant parcel of land.

The subject property is located on the south corner of the intersection of East Washington Street and Lakeville Street and the western corner of the intersection of East D Street and Lakeville Street, within a commercial and residential area. The subject property location is shown on various Figures in the appendix.

During the site visit, which was performed by public access methods, the PEI Assessor was unaccompanied. However, the Key Site Manager, Ms. Laura Giraud with Sonoma Marin Area Rapid Transit (SMART) was notified in advance of the visit, and permission for site access was granted to PEI.

Ms. Laura, Giraud, real estate manager for SMART, owner of the subject property, was identified as the “Key Site Manager.” As defined by ASTM E1527-2013, the Key Site Manager is that person having good knowledge of the uses and physical characteristics of the subject property, and in a position to provide reasonably accurate information. Due to her limited knowledge of the property history, PEI verbally interviewed Ms. Giraud completed the Key Site Manager Environmental Questionnaire subsequent to the site visit. A copy of the questionnaire is included in the appendix of this report. Ms. Giraud answered yes to questions related to prior permits, former underground storage tanks (USTs), and industrial use (as a rail yard). PEI notes that records for USTs were not located during this assessment.

A. CLIENT PROVIDED INFORMATION

As discussed in ASTM E1527-2013, the User (e.g., Client) is required to perform certain tasks or provide certain information to PEI in order to identify potential RECs. Tasks or information to be provided by the Client/User include 1) review of judicial and title records for environmental liens, environmental deed restrictions or activity and use limitations (AULs); 2) provide specialized, actual, commonly known or reasonably ascertainable knowledge regarding the property; and, 3) identify reasons for a significantly lower purchase price (if applicable).

The Client or Key Site Manager (as applicable) has not provided or reported to PEI any information which indicates the subject property is being sold, purchased or valued at a significantly reduced price due to outstanding environmental issues. Nor has the Client or Key Site Manager provided or reported to PEI information indicating a specific knowledge of RECs, historic RECs, Environmental Liens, Activity and Use Limitations, or Environmental Deed Restrictions related to the subject property.

However, PEI was not privy to the original purchase price versus valuation metrics of the property by the current owner or seller (as applicable), and therefore cannot evaluate this parameter. The Client/User of this report may wish to perform such an evaluation.

Previous environmental documentation concerning the subject property that was provided to PEI by the Client includes: A 1994 Phase I ESA issued by Geomatrix, a 1996 Phase II and III by Geomatrix, and a 1998 Groundwater sampling report. The reports are discussed in chronological order below and are included in the appendix for reference.

August 1994 - Preliminary Site Assessment, Northwestern Pacific Railroad, Marin, Sonoma, Mendocino and Napa Counties, prepared by Geomatrix for Hanson, Bridgett, Marcus & Rudy (law firm in San Francisco). The subject property is included in this report as a portion of a much larger assessment for the railroad. Discussion regarding the subject property, known as Petaluma Station is presented below (directly excerpted):

The Petaluma station is located at milepost 38.5 in the city of Petaluma. According to information presented by Stindt (1964), the Petaluma station served as a fuel and water station; the station also contained an engine house (roundhouse) from 1870 until 1908. The SPTCo structure record index reports that a water tank existed at the Site until 1955; however, fuel distribution facilities are not recorded. Additionally, SPTCo valuation maps and the structure record index do not list the former engine house, possibly because it reportedly was dismantled shortly after SPTCo and Santa Fe Railroad Company jointly acquired the rail line in 1906.

Another feature shown on SPTCo valuation maps and listed in the structure record index that potentially may have affected environmental conditions at the Site, was a turntable (retired in 1941). Two tool houses, both retired in 1960, were located on the station property; there is no record of USTs associated with the tool houses or at other locations on the station property. According to the SPTCo structure record index, additional structures that potentially could impact environmental conditions existed on the station property that are not shown on the valuation maps. These structures included main shops and an oil house, all of which were retired in 1947.

Geomatrix reviewed Sanborn maps showing the Petaluma station property and vicinity dated 1888, 1906, 1910, 1923, and 1950. Throughout this period, these maps showed land use near the station to be primarily commercial and industrial. In addition to features shown on the valuation maps, the 1906 Sanborn map confirms the presence of the former engine house (labeled as a roundhouse on the Sanborn map) and a turntable in the northwest corner of the property. The engine house and turntable were still present in 1910, but had disappeared by 1923. Generally, other structures shown on the Sanborn maps are present on the SPTCo valuation maps; the tool houses and shops are not shown on the Sanborn maps.

Other Potential Environmental Features On Site

No other on-site historical features that could impair environmental conditions were identified during the historical review for Section VII of the Site.

Potential Environmental Features Off Site

Within this section were off-site facilities that potentially could environmentally affect the Site. The California Petroleum Corporation was shown on a SPTCo valuation map immediately east of the Site at approximately milepost 36.8. The valuation map shows a tank near the rail line at this location; it is not known whether this is an above- or underground tank.

Various facilities abutted the east side of the Site between milepost 38.0 and 38.2 (south of the Petaluma station), as shown on SPTCo valuation maps and Sanborn maps. These facilities included, north from milepost 38, the Petaluma Fertilizer Company, the Stapleton & Smith Salvage Warehouse, a Union Oil facility, the Petaluma Tanning Company, and a Standard Oil facility. Associated with the oil company facilities are large, aboveground storage tanks, oil houses, and warehouses. The Petaluma Tanning Company included tannery buildings, a large-diameter aboveground tank, and a power house.

Site Reconnaissance

The station building and American Railway Express building currently exist at the station property. These buildings currently are used by SPTCo personnel for administrative purposes.

Six 55-gallon drums were observed stockpiled on the station property. Four of the drums appeared to contain petroleum hydrocarbon-based liquids; two drums were empty. An approximately 100-square foot surface stain was observed on soil adjacent to the drums. Three empty storage tanks ranging in size from 500 to 5000 gallons were observed immediately south of the American Railway Express building. The surface soil in the immediate vicinity of the drums was stained, possibly with petroleum product. Heavy petroleum hydrocarbon staining also was observed on a spur track on the west side of the station property.

May 1996 – Phase II and Phase III Program Findings, Northwestern Pacific Railroad, Novato to Willits California (Volume 1 of 3), prepared by Geomatrix for Holme, Roberts & Owen (law firm in Boulder, CO). The subject property is included in this report as a portion of a much larger assessment for the railroad. Discussion regarding the subject property, known as Milepost 38.5 or Petaluma Station is presented below (directly excerpted):

The Petaluma Station is located at milepost 38.5 in the City of Petaluma and formerly served as a water, fuel, and train maintenance station. As shown on Figure 4, the former maintenance facilities previously identified in the Phase I program that were located in the northwestern portion of the station property are excluded from the sale property. However, a Phase II sampling program was developed for the portion of the Petaluma Station within the current sale property to evaluate whether significant environmental impacts to soil may have occurred due to the proximity of the maintenance operations, and from potential chemical usage and handling that may have occurred throughout the station property.

Sampling Program

Random sampling was performed within the sale property to evaluate potential significant environmental impacts to soil. This methodology was used because the site historically operated as a fueling and maintenance station, and no information is available that delineates where specific activities occurred.

For the Phase II program, six borings were drilled at the locations shown on Figure 4. The drilling locations were selected by developing an approximately 25-foot square grid that extended east of the existing American Railway Express building to the west side of the station building and to the north and south sale boundaries, with each node on the grid a potential boring location. The nodes were numbered, and boring locations PB1 through PB6 were randomly selected. Soil samples were collected from four depths from each boring. The samples were composited into one sample per boring for analysis of TPHd, TPHm, SVOCs, and metals. In addition, two discrete soil samples

(PB1-6.0 and PB3-7.0) were collected and analyzed for VOCs. Groundwater was encountered at the time of drilling at depths ranging from approximately 9.8 to 12.5 feet bgs.

Analytical Results

TPHd, TPHm, and SVOCs were not detected above method reporting limits and metals were not detected above background concentrations in the six composite samples (Tables 2 and 3). VOCs were not detected above method reporting limits in the discrete soil samples (Table 2).

Discussion

Based on results of the Phase II sampling at the Petaluma Station, we recommend no further action at this location.

PEI notes that the boring locations for this assessment were located on northern adjoining parcel currently occupied by the Petaluma Visitors Center, Petaluma Arts Center and a restroom. These borings were not located on the subject property.

January 15, 1998 – Soil and Grab Groundwater Sampling Results, Petaluma Station Option Property., prepared by Geomatrix for the San Francisco California Regional Water Quality Control Board (SFRWQCB). The report is prepared on behalf of Union Pacific Railroad (UPRR) and the Northwestern Pacific Railroad Authority in accordance with an April 29, 1997 workplan that was approved by the SFRWQCB on December 2, 1997. The report provides the background and rationale for additional sampling at the subject property. Portions of that report are presented below (some directly excerpted):

Background

During a Phase I environmental site assessment conducted in 1992 and early 1993, several areas of possible environmental impact were identified that may have resulted from historical features or from features identified during the Phase I assessment. The objective of the sampling and chemical analysis program defined in the April 1997 work plan was to evaluate the possible presence of total petroleum hydrocarbons characterized as diesel (TPHd) and as motor oil (TPHmo), polynuclear aromatic compounds (PNAs), and metals in soil in the vicinity of historical features and observed soil staining; and dissolved TPHd, and benzene, toluene, ethylbenzene, and xylenes (BTEX) in shallow groundwater. The objective of the sampling and chemical analysis program defined in the November 1997 work plan was to evaluate whether soil has been affected by arsenic as a result of former railroad activities, or whether its presence, on average, is within expected background concentrations for this site.

Field Work

In September 1997 thirteen borings were completed at the property using direct push sampling methodologies. Four soil samples were collected from each boring. The two upper and two lower soil samples were composited for chemical analysis. Grab groundwater samples were collected from temporary monitoring wells at six locations (B8 to B13). The temporary wells were screened at depths of 14 to 19 feet bgs.

In December 1997, five additional borings (B8-A, B8-B, B-10A, B-10B, and B-10C) were completed for soil sampling only.

Soil samples were analyzed for TPH as diesel (TPHd) and motor oil (TPHmo), polynuclear aromatics (PNAs), and Title 22 metals. Grab groundwater samples were analyzed for TPHd, and BTEX (benzene, toluene, ethylbenzene and xylenes).

Analytical Results

From the September 1997 sampling event, TPHd was not detected in soil samples. TPHmo was detected in 11 of 22 soil samples at concentrations ranging from 8 to 150 mg/Kg; and primarily in the upper-most depths (e.g., 1.5 to 3.5 feet). Low concentrations (e.g., 8 and 10 mg/Kg) of TPHmo were noted in two of the borings (B-10 & B-11). Only on PNA (1,2,3-cd pyrene) was detected in one of the 22 samples at low concentrations (0.078 mg/Kg). It was not present in the deeper sample in the same boring. Metals were noted expected background levels. Grab groundwater samples were below detection limits for TPHd, benzene, ethylbenzene and xylenes. Only toluene was noted in one grab sample at 0.06 ug/L.

From the December 1997 sampling event, soils samples were collected adjacent to B-8 and B-10. Since arsenic was detected in these borings at higher concentrations than other borings in the September 1997 (as high as 15 mg/Kg), arsenic was analyzed in these additional borings. The data indicated arsenic in the vicinity of B-8 and B-10 was on average similar to prior samples and within background concentrations.

Geomatrix concluded “Based on the analytical data, the site has not been significantly impacted and does not pose a threat to human health and the environment. Therefore, no further investigation or remediation is recommended”.

April 2, 2016 - Phase I ESA prepared by PEI for Lomas Partners, on the subject property. This Phase I ESA Update is prepared as an update to that assessment which concluded “Based on PEI’s review of the prior assessment, PEI concurs that results from prior investigations indicated only minor (de minimis) impact from petroleum hydrocarbon compounds and metals. However, PEI understands there are current plans to develop the Site as a commercial-residential complex. For such a development, PEI recommends additional due diligence assessment at the subject property to further evaluate the current conditions as it may relate to the planned development”.

July 26, 2016 - Subsurface Phase II Environmental Site Assessment Report, prepared by PEI for Lomas Partners, on the subject property. PEI completed a subsurface investigation at the subject property to evaluate the subsurface at a limited number of accessible areas of the property to assess the potential environmental impact from historical on-site operations relative to potential future residential development of the property. The scope included 14 soil borings. Eight of the borings were advanced to collect grab groundwater samples. No groundwater impact was detected for organic constituents of concern analyzed. Shallow soil sampling from 14 borings detected minor concentrations of total petroleum hydrocarbons in the diesel range (TPH-d). Phenol (previously reported as pyrene) was detected in one shallow (~18 inches deep) soil sample of 14 samples at a concentration of 0.88 mg/Kg, which exceeds published environmental screening levels (ESLs) of 0.16 mg/Kg. In addition, additional soil samples contained elevated concentrations of lead and arsenic above published ESLs. PEI concluded that in the event that future excavation is contemplated, appropriate measures, in accordance with applicable regulation, should be taken to manage soils that may contain residual levels of potential contaminants that could be present in soils on the property. Performance of soil testing and/or development of a formal Soil Management Plan for any property redevelopment may be appropriate, to address soil

stockpiling and soil profiling to ensure proper soil re-use, disposal and implementation of worker safety measures.

April 3, 2020 – Technical Review of Environmental Site Assessment, SMART Parcel, 315 D Street, Petaluma, prepared by Baseline Environmental Consulting (Baseline) for WRA. Baseline reviewed the 2016 Phase I and II reports prepared by PEI, and reviewed updated database and Geotracker information. Baseline concluded the following (directly excerpted):

Further investigation should be performed to further characterize surficial and shallow soil throughout the site, including soil in areas of existing and former railroad spurs, soil in areas where surface staining was previously noted, and existing stockpiles of soil and other materials.

Because elevated levels of arsenic, lead, TPHd, and phenol have been detected in soil at the project site, and there is the potential for additional impacts from hazardous materials to be identified in the subsurface of the project site, remediation of the project site should be planned to ensure that construction workers, the public, and future occupants of the project site would not be exposed to elevated levels of contaminants in soil during or after construction activities

Additional investigation and planning of remediation activities should be performed under the oversight of an appropriate regulatory agency (e.g., DTSC or Regional Water Board) or a 3rd party qualified Environmental Professional selected by the City to ensure that the characterization and remediation of the project site is performed in a manner that would ensure protection of human health and the environment.

Baseline recommended (directly excerpted):

A Soil and Groundwater Management Plan (SGMP) should be prepared and implemented under the oversight of an appropriate regulatory agency or a 3rd party qualified environmental Professional selected by the City to ensure that appropriate procedures for characterization and management of soil and groundwater are implemented on the project site during construction activities. The SGMP should include procedures for the management of subsurface historic features of environmental concern that could be present at the project site such as buried rail spurs, USTs, sumps/vaults, and drainage lines; and management of potentially contaminated deeper soil/groundwater (if encountered) during construction.

The above discussion is only a brief summary of the information that is found in the full reports listed above. The reports should be read in their entirety to obtain a more complete understanding of the information provided, and to aid in any decisions or actions that may be made or taken based on that information. PEI assumes the information in the reports is accurate, unless specifically stated.

No other previous environmental documentation (Phase I ESAs, Phase II ESAs, etc.) concerning the subject property was provided to PEI or reported to exist by the Client or Key Site Manager. It is possible information contained in prior reports (if any) could change PEI's conclusions or recommendations herein. If previous environmental documentation becomes available to the Client or subject property owner, a copy should be provided to PEI for review. PEI reserves the right to alter its conclusions herein based upon such new information.

In addition, as discussed in ASTM E1527-2013, information previously reviewed by another consultant is not required to be re-researched or verified as long as that information is believed to be accurate and completed in accordance with the AAI procedures and is not contradicted by new documentation. In the preparation of this report, PEI may have used certain information presented in the previous report(s), with new research performed where appropriate. Reference is provided in the relevant section where such information is used.

B. ADJOINING AND ADJACENT PROPERTIES

As discussed in ASTM E1527-2013, an adjoining property is any real property whose border is contiguous or partially contiguous with the subject property, or would be if the properties were not separated by a roadway, street or other public thoroughfare. For the purposes of this report, an adjacent property is any real property located within approximately one block or less of the subject property's border.

Specifically, the subject property is bordered by the following:

Northwest	Immediately by East Washington Street, then by a commercial retail shopping center (355 – 361 East Washington Street). Closest tenants include Wheel Works/O'Reilly Auto Parts, and CVS.
North	Immediately by the intersection of East Washington Street and Lakeville Street, then by a commercial-use property (Craftsman Floor Coverings at 401 East Washington Street)
Northeast	Immediately abutting by three structures occupied by the Petaluma Visitors Center, Petaluma Arts Center and a restroom, then by a railroad right-of-way, then by Lakeville Street. On the north side of Lakeville Street are various commercial-use properties (north to south) including Taco Bell (406 East Washington St), and an older retail shopping center/warehouse (Burdell Building at 405 East E Street).
East	Immediately by the intersection of Lakeville Street and East D Street, then by a commercial-use property (Wilibeas Wines & Spirits at 309 Lakeville Street)
Southeast	Immediately by East D Street, then mainly by undeveloped land except for a commercial-use property near the southern corner (Lind Marine at 300 East D Street). Two railroad tracks transect the southeastern parcel and D Street and enter (and terminate) at the edge of the subject property.
South	Immediately by the intersection of Copeland Street and East D Street, then by an industrial-use property to the east, a bridge directly south and additional industrial-use properties to the west.

Southwest	Immediately by Copeland Street, then by mainly undeveloped land with two warehouse structures (neither building has an exterior address).
West	Immediately by the intersection of East Washington Street and Copeland Street, then by industrial-use properties to the northwest and west with commercial-use properties to the southwest (Grocery Outlet at 80 East Washington Street)

C. USGS TOPOGRAPHIC MAP

The subject property’s physical setting was researched employing a United States Geological Survey (USGS) 7.5 Minute Topographic Quadrangle (Quad) Map relevant to the subject property. The USGS 7.5 Minute Quad Map has an approximate scale of 1 inch to 2,000 feet, and shows physical features such as wetlands, roadways, mines, and buildings. The USGS 7.5 Minute Quad Map was used as the Standard Physical Setting Source, and is sufficient as a single reference. A copy is included in the appendix.

The Petaluma, California Quad Map (dated 1981) shows no physical features that are likely to environmentally impact the subject property. The subject property is identified as undeveloped land. No mines, wells, aboveground storage tanks, or wetlands were depicted in the immediate area of the subject property. The elevation of the subject property is approximately 12 feet above mean sea level with a slight topographic gradient to the south.

D. GENERAL HYDROGEOLOGIC CHARACTERISTICS

According to a June 2016 subsurface sampling completed by PEI, soils encountered were generally be described as predominantly silty and clayey, with varying percentages (less than 15% to about 30%) of fine to coarse-grained sand and fine gravel. Thin lenses (approximately 1 to 2 feet thick) of silty and clayey sands and fine gravels were noted at various depths between approximately 10 to 24 feet in most of the nine borings completed for groundwater collection. Groundwater was present in most of the coarser grained lenses; however, groundwater was slow to enter temporary casings set into the borings in approximately half of the borings advanced for groundwater collection. Depth to “static” groundwater in the borings generally ranged from approximately 10 to 12 feet bgs. According to a January 15, 1998 Soil and Grab Groundwater Sampling Results report issued by Geomatrix , the lithology of the site is “*generally underlain by 4 to 9 feet of silty sand, underlain by clay and sandy clay to 19 feet below ground surface, the maximum depths of the borings*”. Groundwater was encountered between 13 to 16.5 feet below ground surface. The available on-line data also indicates a general southeasterly direction of groundwater flow

SECTION IV. HISTORICAL REVIEW

The site historical review is used to develop an understanding of the previous uses of the subject property and surrounding area in an effort to identify the likelihood of past uses, or activities having environmentally impacted, the subject property. The historical review consisted of a search of various public and private Standard Historical Sources, as detailed in the sections below.

As defined by ASTM E1527-2013, a Standard Historical Source is considered complete if the information contained within the source identifies all uses of the subject property from the time the property was first used for residential, agricultural, commercial, industrial or governmental purposes. Ideally, the information should be available in either five-year intervals or site milestone events (i.e., initial construction activities, demolition activities, etc.). However, available public and private historical sources do not always fulfill this goal, in which case, the closest approximation is made based upon the sources readily available at the time of historical review.

Historical Review Summary: From the historical information review discussed below, PEI concludes that the subject property was used as a rail yard for fuel and water since at least 1988 (reportedly back to 1870). The property historically has contained multiple railroad spurs and right-of-way tracks, as well as structures including an engine house (round house), water tanks, turntables (two), tool houses (two), oil house, and cattle yard (corrals). The structures were reportedly retired in 1947, but railroad spurs/tracks are evident in aerial photography through more current aerials photographs. Three railroad spurs were located on-site during the recent site reconnaissance. Most of the neighboring properties were observed in Sanborn maps as structurally developed during the 1880s, although uses have changed from residential to commercial over the years. No dry cleaners, gasoline stations, major landfills, military bases, manufacturing facilities, or heavy industrial businesses were identified on the subject property.

A. AERIAL PHOTOGRAPH REVIEW

Aerial photographs were reviewed to evaluate past land-use patterns of the subject property and vicinity. The photos were supplied by Environmental Data Resources, Inc. Copies of representative aerial photographs are included in the Site Maps appendix. This review revealed the following:

1942: The subject property is utilized as a railroad yard station. There are no structures readily observable on the subject property. At least three railroad spurs with rail cars are noted on the property entering from the east and terminating near the western border. Tree growth is noted at the southeast corner of the property. There are three structures abutting the property along the northeast border of the subject property (south of Lakeville) are observed. An additional rectangular warehouse building is observed parallel to the southern-most building, nearest to the subject property. Northwest:

immediately by East Washington Street, then by industrial-use structures. Northeast: immediately by Lakeville Street, then by commercial and industrial-use properties. Southeast: immediately by East D Street, then by industrial and commercial-use properties. Southwest: immediately by Copeland Street, then by commercial and industrial-use properties.

- 1952: This photograph has better resolution than the 1942 aerial photograph. At least six railroad spurs are noted on the subject property with rail cars on them. Conditions on the adjoining properties appear similar to those observed in the 1942 aerial photograph. The building abutting the northeast corner of the property has been demolished. The adjoining two warehouse structures to the southwest across Copeland have been built.
- 1965: The subject property is substantially vacant. Two rail cars are noted on the property on one of the five visible railroad spurs. Conditions at the adjoining properties appear similar to those observed in the 1952 aerial photograph with the exception of somewhat greater development in the general area. Some adjoining structures to the southwest have been removed.
- 1968: Conditions at the subject property and the adjoining properties appear similar to those observed in the 1965 aerial photograph. Two railroad cars are noted on the eastern portion of the property (near D Street), and four railroad cars are on the northern border of the subject property.
- 1973: Two railroad cars are noted on the eastern portion of the subject property (near D Street) and the northwestern portion of the property has some evidence of storage (vehicles, miscellaneous materials). Conditions at the adjoining properties appear similar to those observed in the 1968 aerial photograph with the exception of somewhat greater development in the general area. Notably, the apparent warehouse structures to the northwest have been removed and left as undeveloped land. A commercial building has been constructed to the southeast across D Street.
- 1982: The subject property remains substantially undeveloped. Three rail cars are noted in the central portion and two rail cars are noted on the northern border. Minor storage is noted between the railroad spurs at the northwestern end of the property. Conditions at the adjoining properties appear similar to those observed in the 1973 aerial photograph with the exception the adjoining undeveloped land to the northwest has been paved and redeveloped with a commercial retail shopping center.
- 1993: Conditions at the subject property and the adjoining properties appear similar to those observed in the 1982 aerial photograph. Rail cars are noted along the northern border.

- 1998: Conditions at the subject property and the adjoining properties appear similar to those observed in the 1993 aerial photograph.
- 2005: The subject property is generally undeveloped. There is evidence of two railroad spurs entering the property from the east across D Street. One spur runs parallel to the northern border. The other spur cuts diagonally towards the western corner. A tree/bush is noted at the southeastern corner. Some evidence of minor storage is noted on the central portion of the property. There are three structures on the northeast abutting the property along the northeast border of the subject property (south of Lakeville). The asphalt and landscaping appears recently developed. Northwest: immediately by East Washington Street, then by commercial-use structures. Northeast: immediately by Lakeville Street, then by commercial-use properties. Southeast: immediately by East D Street, then by undeveloped and commercial-use properties. Southwest: immediately by Copeland Street, then by vacant land and two commercial/warehouse buildings. .
- 2006: Conditions at the subject property and the adjoining properties appear similar to those observed in the 2005 aerial photograph with the exception of somewhat greater development in the general area.
- 2009: Conditions at the subject property and the adjoining properties appear similar to those observed in the 2006 aerial photograph, with the exception of that the property appears to be used for additional miscellaneous storage.
- 2010: Conditions at the subject property and the adjoining properties appear similar to those observed in the 2009 aerial photograph, with the exception that the subject property appears to be mostly vacant.
- 2014: The subject property is used as a contractor's storage yard surrounded by a fence. A gated entrance is noted at the northeast (for rail spurs and vehicles) and northwestern (for vehicles). Multiple piles of construction supplies (e.g., concrete rail, railroad ties) are noted on the property. Two railroad spurs enter the subject property from the east across D Street. The northern rail spurs splits into two parallel abutting spurs along the northern border. A second spur cuts diagonally towards the western corner. Rail cars are noted on all three spurs. The surrounding land usage is also similar to that observed during the site visit.
- 2019: The subject property is a structurally vacant property and storage uses have been removed. Residual railroad spurs are observed entering the property from the eastern entrance and traversing along the northern border, and the central portion of the property.

B. BUILDING PERMIT REVIEW

In an effort to evaluate the official construction and demolition history of the subject property, PEI reviewed city of Petaluma Building Department (PBD) information for the subject property address during the 2016 Phase I ESA. According to PBD, a permit for a temporary power pole was issued to SMART for the subject property in 2007. Other than that, there were reportedly no building permits on file for the subject property.

In a further effort to evaluate the development history of the subject property, PEI reviewed Sonoma County Assessor's (SCA) information obtained from the Chicago Title website. Review of this information indicated the Assessor's Parcel Number for the subject property is 007-131-003; the parcel consists of 4.48 acres. There are no improvements indicated and the Property Type/Use Code is identified as Road (right-of-way). The property was last transferred in March of 2004 to the Sonoma-Marín Area Rail Transit District. No other information significant to this report was obtained from the Assessor's data.

C. SANBORN FIRE INSURANCE MAP REVIEW

PEI reviewed Sanborn Fire Insurance Maps for the area of the subject property as provided by EDR. Sanborn Maps are detailed drawings that show the location and use of structures on a given property during specific years. These maps were originally utilized by insurance companies to assess fire risk, but are now utilized as a valuable source of historical and environmental-risk information. Copies of these maps, with the subject property indicated, are included in the appendix. The following information was obtained:

Date	Subject Property	Adjoining Properties
1888	The subject property appears mostly undeveloped (or the map is not complete for the interior of the parcel). A railroad spur labeled "SF&NPRR Switch" enters the property from the western corner and appears to terminate on the property. Another railroad spur enters from the northeastern corner and is labeled "Switch to McNear's W.Ho". The northeast abutting property is noted as a train depot structure. Two structures are noted in the eastern corner: a 2,000-gallon tank car in a tank house and sheep and cattle corrals.	Northwest: immediately by Washington Street, then by dwellings and associated structures. Northeast: immediately by Lakeville Street (name not completely shown in the Sanborn Map), then by undeveloped land with a dwelling to the north. Southeast: immediately by D Street (name not completely shown in the Sanborn Map; only shows "Adam"), then by a dwelling and associated structures. Southwest: immediately by Copeland Street, then by mostly undeveloped land except for a Petaluma Fruit Drying Establishment.
1894	The subject property is similar to the 1888 Sanborn map. Railroad right-of-ways are shown entering the property from the corners, but the	Northwest: immediately by Washington Street, then by dwellings and associated structures to the west or undeveloped land to the north. North: immediately by the

	<p>interior is of the property is not designated (illustration appears not complete). The northeast abutting property is noted as the SF&NPRR Depot with the main track abutting and parallel to Hopper Road (future Lakeville). A railroad tank, and cattle corral are noted at the southwest corner of the Adams (future D Street) and Hopper (future Lakeville).</p>	<p>intersection of Washington Street and Hopper Street (future Lakeville), then by a structure labelled Petaluma Livery. Northeast: immediately by Hopper Street, then by a hotel to the north, dwellings to the northeast or undeveloped land to the east. Southeast: immediately by Adams Street (D Street), then by dwellings and associated structures. Southwest: immediately by Copeland Street, then by structures related to a Petaluma Fruit Drying Co to the south west and a lumber yard to the west. The Petaluma Fruit Drying Co is illustrated with a main building housing five furnaces, a Sulphur house to the west, a distillery southwest of the main structure and an additional unidentified structure to the east near the intersection of Copeland and Adams</p>
1906	<p>The subject property is noted with a main railroad spur entering the property from the eastern corner. The spur splits into several spurs including three of which that exit the property crossing Washington to east and Copeland to the southwest.</p> <p>Several different structures onsite. A cylindrical structure labeled with “R.R.W.T” (water tank.)” and a rectangular structure labeled with “Sleeping Rooms” are noted in the northeastern the eastern corner. Cattle yards are noted in the central portion of the property south of the rail spurs. In the center of the central spur is a “turn table” for turning rail cars. At the western terminus of the central spur is a “Cal & N.W. RY Round House”. On the northern corner of the property are three small structures include two labeled “handcar house” and “Bell Tower/City Hose House”, and a small shed.</p> <p>A train depot building lies along the northeast border south of Hopper</p>	<p>Northwest: immediately by Washington Street, then by dwellings and associated structures to the west or a large commercial/industrial building noted with “Wine Cellars” and “Kegging and Shipping” to the north. North: immediately by the intersection of Washington Street and Hopper Street, then by a commercial structure. Northeast: immediately by Hopper Street, then by a hotel to the north, dwellings to the northeast or a large industrial structure which is labeled as used by Petaluma Gas and Electric Co) and the Western Refrigeration Co (cold storage) to the east. The structure to the east-northeast has a variety of additional substructures noted including an oil pump to the north, two 10,000-gallon tanks to the northeast and additional structures (two to the northeast and one to the east). Southeast: immediately by Adams Street, then by dwellings and associated structures. Southwest: immediately by Copeland Street, then by automobile related structures to the south, a general storage structure to the southwest and train-loading related structures to the west. The automobile structures are notably labelled with “Car Man’g,” “Oil & Paint room,” “Car barn & repairing,” “mach shop” and “Forge BLSM. [blacksmith]” The</p>

	(Lakeville).	general storage structure, previously the fruit drying location, is noted with four unused furnaces. Notable train-loading structures are labeled as “Ticket Office,” “Waiting room” and “Hay Loading Platform” with additional structures.
1910	The subject property is in similar condition to that observed in the 1906 Sanborn Map.	The adjoining properties appear in similar conditions to those observed in the 1906 Sanborn Map, except for the hotel to the north-northeast has been removed.
1923	<p>The subject property has been completely reconfigured. The railroad tracks originate from the middle of the southeastern border (as noted during the site visit) and include three separate spurs which branch into nine separate spurs. One spur extends across Copeland to the southwestern. Two abutting parallel spurs extend to the east across Washington. All the previous structures observed onsite in the 1910 Sanborn have been removed. An “oil house” and water tank are noted on the southeastern portion of the property. A platform is noted at the western border of the property.</p> <p>Three new structures have been built along the northeastern abutting property border with an additional structure south of the most southern building. From north to south, the buildings along the northeastern border are labeled with: “Passenger Depot” (including an office and waiting room), “Baggage Rm.,” and “American Railway Express” (noted with concrete flooring). The building south of the most southern building is labelled as “Freight Depot” and notes a conjoined platform extending to Adams Street to the southeast.</p>	<p>Northwest: immediately by Washington Street, then by commercial structures (lodging and a cabinet shop) to the west, dwellings and associated structures to the northwest or a large commercial/industrial building noted with “Feed Storage” and “Cold Storage” to the north. North: immediately by the intersection of Washington Street and Hopper Street, then by a multi-tenant commercial structure. Northeast: immediately by Hopper Street, then by a commercial building to the north, dwellings to the northeast or a large industrial structure associated with the Petaluma Ice and Cold Storage Co to the east. The structure to the east-northeast has a variety of labels over the substructures, notably “Auto Shed,” “Oil Ho.,” “Eng. Rm.” and “2-10,000 Gal W.TKs. [water tanks]” Southeast: immediately by Adams Street, then by mostly undeveloped land with scattered structures. Two structures are labelled with “Tie Shed” or “Hand Cars” and another is unidentifiable. Southwest: immediately by Copeland Street, then by automobile related structures to the south and train-loading related structures to the west. The automobile structures are notably labelled with “Car Mf’g,” “Paint & Oil,” “Car barn & repairing,” “mach shop,” “Car Painting,” “Oil & Paint Rm.,” “Sand Dryer” and “BLSM forge.” Notable train-loading structures are labeled as “Ticket Off.,” “Wait’g rm” and “Feed & Grain W.H.” with additional structures.</p>

1949	The subject property is in similar condition to that observed in the 1923 Sanborn Map. The previously noted Freight Depot on the northern abutting property has been removed.	Northwest: immediately by Washington Street, then by commercial structures (labeled as “Hotel” and “Iron Works”) to the west or a large commercial/industrial building noted as “Cold Storage” to the north. North: immediately by the intersection of Washington Street and Hopper Street, then by a multi-tenant commercial structure. Northeast: immediately by Hopper Street, then by an unidentifiable building to the north, dwellings to the northeast or a large industrial structure associated with the Western Refrigeration Co to the east. Southeast: immediately by East D Street, then by dwellings to the east or a commercial property to the south. The commercial property is labelled “wreck cars” and “auto rep.” Southwest: immediately by Copeland Street, then by automobile related structures to the south and train-loading related structures to the west. The automobile structures are notably labelled with “Private Truck Rep.,” “Carptr Shop & Planer,” “Car barn & repairing,” “mach shop,” “Paint & Oil,” “Sand Dryer” and “BLSM forge.” Notable train-loading structures are labeled as “Ticket Off.,” “Wait’g rm” and “Feed & Grain W.H.” with additional structures.
1959	The subject property is in similar condition to that observed in the 1949 Sanborn Map.	The adjoining properties appear in similar conditions to those observed in the 1949 Sanborn Map, except that: the dwellings to the east-southeast have been replaced with a restaurant; the auto repair facility to the south-southeast has been replaced with a building labeled “glazing”; additional structures have been developed to the south-southwest labeled as “Grain Mill” and “Stock Feed W.Ho.”; and the Feed & Grain warehouse to the west-southwest is now labeled as “Chem’l W.Ho.” and “Misc. Stge.”

1965	The subject property is in similar condition to that observed in the 1949 Sanborn Map except the structure labeled previously as “Railway Express Agency” is now labeled “Miscl Stge”. The address ranges associated with the subject property along the adjoining streets were: 201 Copeland, 300-332 Washington, 200 Hopper (Lakeview), and 333 D Street.	The adjoining properties appear in similar conditions to those observed in the 1949 Sanborn Map, except that the “Glazing” building to the south-southeast is now an Auto Body Shop and the structures previously labeled as “Chem’l W.Ho.” and “Misc. Stge.” In the 1959 Sanborn Map are obscured.
------	---	---

D. CITY STREET DIRECTORY REVIEW

As part of its 2016 Phase I ESA, PEI reviewed available historical city street directories at the Sherman Library in Corona Del Mar, California and/or other sources, in an effort to evaluate the prior uses and occupancies of the subject property. City street directories list property occupants by address, allowing a historical search of tenants on the subject property. That review revealed the following information:

SUBJECT PROPERTY DIRECTORY REVIEW		
Address	Date	Tenants Listed
315 East D Street	1950, 1956, 1958, 1961, 1967, 1972, 1977, 1987, 1992, 1997, 2008, 2012	Address not listed
348 Washington Street	1950, 1956, 1958, 1961, 1967, 1972, 1977, 1987, 1992, 1997, 2008, 2012	Address not listed

NEARBY PROPERTY DIRECTORY REVIEW		
Address	Date	Tenants Listed
361 Washington Street (northwestern adjoining)	1950, 1956, 1958, 1961, 1967, 1972, 1977, 1987, 1992, 1997, 2008, 2012	Address not listed
401 Washington Street (northern adjoining)	1950	Casperon O & Sons whol prod
	1956	Brentwood Egg Co
	1958	Better Food Serv; Dickson Van & Stge
	1961	Dickson Van & Stge; Zala John & Son sht mtl
	1967, 1972, 1977	Zala John & Son sht mtl
	1987	Casad Chiropractic; Contessi Ballet; Mr Video; Cunico Crist DC; We Care Chiro Clnc
	1992	Bonne Volonte Chiro; Noles David A

	1997	Casad Dennis Dr; Him Do Kwan; Joyeria Angelica 3; Planet Travel
	2008	Casad Dennis DC; Lemus Insurance Agency
	2012	Casad Dennis DC; Copyluna; Joyeria Los Pinos; Lemus Insurance Petaluma
406 Washington Street (northeastern adjoining)	1950, 1956, 1958, 1961, 1967, 1972, 1977, 1987, 1992, 1997, 2008, 2012	Address not listed
300 East D Street (southeastern adjoining)	1950, 1956, 1958, 1961, 1967, 1972, 1977, 1987, 1992, 1997, 2008, 2012	Address not listed

E. HISTORICAL TOPOGRAPHIC MAP REVIEW

Based upon the other historical sources available, the current nature of the subject property, and the confirmed previous usage, historical topographic maps were not reviewed for the subject property.

F. INTERVIEWS

As specified in ASTM E1527-2013, interviews will be conducted with parties including present land owners and occupants, past land owners and occupants, and adjoining property owners, as appropriate and as available. PEI interviewed the following parties during the course of this Assessment:

Laura Giraud, Real Estate Manager, (707/794-3330), lgiruard@sonomamarintrain.org

In 2016, PEI interviewed Ms. Laura Giraud, the real estate manager for Sonoma-Marin Area Rail Transit (SMART), in an effort to obtain information regarding the current and former uses of the subject property. Ms. Giraud stated that SMART acquired the subject property in 2004. Ms. Giraud provided PEI with copies of prior due diligence reports related to the environmental assessment of the property by Geomatrix on behalf of Union Pacific Railroad. She indicated that subsurface assessments had been completed on the property and reviewed by the San Francisco Regional Water Quality Control Board (SFRWQCB). She also provided PEI with a closure letter from the RWQCB dated February 20, 1998. Ms. Giraud indicated that SMART's knowledge about the subject property history is limited to what was provided in the prior environmental reports. She was unaware of any hazardous material contamination from the current operations since SMART purchased the property. Due to Ms. Giraud's limited knowledge of the property history at that time, she was not asked to complete an environmental questionnaire.

As part of this updated assessment, Ms. Giraud completed the environmental questionnaire as requested. Ms. Giraud stated the property was a former railyard with

a history of former underground storage tanks. She was unaware of the presence of releases of hazardous materials on the subject property.

PEI contacted Ms. Giraud via telephone to arrange access to the subject property. Ms. Giraud stated the railroad ties and rails had been removed. When asked whether any soil sampling or disposal had been completed as a result of the removal, Ms. Giraud stated that she believed a consultant (WRA) for the developer (Hines) had completed a report. She recommended that PEI contact them for that information.

Bruce Abelli-Amen, Baseline Environmental, (510-922-0069)

PEI interviewed Mr. Bruce Abelli-Amen of Baseline Environmental to discuss his observations related to the removal of the railroad spurs at the subject property. Baseline is a subcontractor for WRA, which works for Hines. Mr. Abelli-Amen stated that the work was completed by contractors working for SMART (Stacey Whitbeck Construction). He stated that he visually observed some of the track removals and indicated the site looks much "tidier". He stated that he was not aware of any environmental sampling, data or other environmental reports associated with the removal of the tracks. He stated he was unaware of whether ballast material or soil was removed as a result of the spur/track removal.

G. RECORDED LAND TITLE RECORDS

As specified in ASTM E1527-2013, recorded land titles are records usually maintained by the municipal or county recorder of deeds which detail ownership fees, leases, land contracts, easements, and other encumbrances attached to or recorded against the subject property. Due to state land trust regulations and laws, land-title records typically only provide trust names, owner's names, or easement holders, and not information concerning previous uses or occupants of the subject property. Therefore, this Assessment has relied upon other standard historical information sources which are typically more informative than recorded land titles. The Client also has not provided an environmental liens/activity usage limitation search for PEI's review, or requested that such a search be performed by PEI. According to the ASTM E1527-2013 guidelines, it is the responsibility of the User of this report to perform such a review.

The Client has not provided land title records, a title report, or an environmental liens/activity usage limitation search for PEI's review, or requested that such a search be performed by PEI. It would be prudent to perform a review of title documentation to evaluate potential use restrictions or other issues. According to the ASTM E1527-2013 guidelines, it is the responsibility of the User of this report to perform such a review.

H. DATA GAPS

As specified in ASTM E1527-2013, data gaps are defined as “a lack or inability to obtain information required by the standards and practices listed in the regulation despite good faith efforts by the Environmental Professional or prospective landowner to gather such information”. Data failure is one form of a data gap and occurs when historical research does not identify standard historical sources that are “reasonably ascertainable” and “likely to provide useful information to identify prior uses of the property”. Per ASTM E1527-13, the assessment must document data failure and give reasons why historical sources were not available or excluded (if applicable).

Based on PEI’s research, the following data gap(s) and/or data failure was/were identified:

Information relative to some prior investigations, deed restrictions and environmental liens, a title search, and completion of a pre-survey questionnaire from the report User were not provided by the Client. Based on the other information reviewed as part of this assessment, it appears unlikely this data gap will significantly affect PEI’s report conclusions.

As discussed in Section VI-A, and other sections of this report, changes to the property over time, and/or conditions at the time of the site visit, limited PEI’s observations of historical (and possibly current) conditions at the subject property. These changes included, but are not necessarily limited to, the demolition of prior on-site structures (turntables, water tanks, tool houses, round house [engine house]), and the removal of several of the former railroad spurs (railroad ties and slag). In addition, regarding the historical businesses at the property, PEI was limited to review of available regulatory records and interviews of third-parties, since the prior business owners/operators associated with the railroad operations are unknown. These limitations may be considered data gaps that can affect the conclusions of this report.

The oldest reliable historical resource utilized for this report, an 1888 Sanborn map, indicated the subject property had railroad tracks entering the northeastern border (from Lakeville) and exiting the southwestern border (across Copeland). The interior of the property is not depicted. Because the historical resources utilized in researching the subject property did not provide information prior to the initial development of the subject property, data failure occurred. However, based on the information obtained from the readily available sources, it is unlikely that earlier sources would affect the conclusions of this report.

Historical data was not available in five-year increments and building permits were not available for the prior structures. However, based on the other sources reviewed, it is unlikely this data gap will impact the findings and conclusions of this assessment.

According to Sanborn Map and aerial photography, the property has been occupied by railroad operations since the late 1800s. It is not suspected, nor do the records reviewed suggest, that this former usage handled hazardous materials in large

quantities, or that significant hazardous material releases have occurred on-site (other than, as discussed in Section V-C). PEI's site visit observations also did not reveal obvious signs of past major chemical storage or releases. Since the potential chemical usage of these former occupants is technically unknown, this may be considered a data gap which can affect the conclusions of this report.

As previously discussed in Section III, prior environmental assessment(s) have reportedly been performed on the subject property. These reports reference "SPTCo structure records" that were used to describe historic structures on the property. These records were not available to PEI during this assessment. It is possible information contained in these records and prior reports (if any) could change PEI's conclusions or recommendations herein. If previous environmental documentation becomes available to the Client or subject property owner, a copy should be provided to PEI for review. PEI reserves the right to alter its conclusions herein based upon such new information. However, based upon PEI's historical research, site visit observations, and other research detailed in this Assessment, it appears unlikely potential previous reports would provide new information indicating other environmental concerns not discussed in this report.

SECTION V.
AGENCY RECORDS REVIEW

In an effort to evaluate whether the subject property and/or nearby sites have reported USTs, hazardous waste generation, or hazardous material releases, regulatory information from the federal, state, and local agencies listed below were reviewed. The database report was compiled by a third-party database provider and is reportedly the most recent database information available from each agency. A copy of the database report is included in the appendix. According to the database provider, their search of the various databases conforms to ASTM E1527-2013 Standards. However, the accuracy of the information provided by the agencies is not without error or omission, and the information listed is limited to that which was reported to or gathered by that agency. A limited discussion of the number of sites identified, and of their potential impact to the subject property, follows the database descriptions. In addition, PEI may request state and/or local regulatory agency information for the subject property, targeting those agencies most likely to provide information useful for this Assessment. The primary databases reviewed and their general search range criteria are below:

Federal Database	Search Range
USEPA NPL/Superfund databases:	Target Property to 1.0 mile
USEPA CERCLIS databases:	Target Property to 0.5 mile
USEPA RCRIIS facilities databases	
Corrective Action Sites:	1.0 mile
TSD Facilities:	0.5 mile
Generators:	0.25 mile
USEPA ERNS database:	Target Property
US Engineering Controls:	0.5 mile
US Institutional Controls:	0.5 mile
US DOD/FUDS databases:	1.0 mile
US Brownfields:	0.5 mile
State/Local Database	Search Range
State Superfund databases:	
EnviroStor/Response databases:	
Hist Cal-Sites:	1.0 mile
CA Bond Exp. Plan	
State Landfills database:	0.5 mile
State Cortese	0.5 mile
State/Local LUST databases:	0.5 mile
State Spills databases:	
SLIC:	0.5 mile
CHMIRS:	Target Property
State/Local UST/AST databases:	0.25 mile
State Liens database:	Target Property
State Deed database:	0.5 mile
State VCP database:	0.5 mile
State HAZNET database:	Target Property
Local Haz-Mat/Cleanup databases:	Target Property

A. REVIEW OF FEDERALLY REPORTED ENVIRONMENTAL DATA

The review of the federal environmental databases listed below attempts to identify environmental problem sites, activities, and occurrences from the records of the U.S. Environmental Protection Agency (USEPA). The detailed listing, and a map showing the location of the sites relative to the subject property, is included in the appendix.

National Priorities List (NPL) of Superfund Sites:

The NPL is the USEPA's database of hazardous waste sites currently identified and targeted for priority cleanup action under the Superfund program. This search includes Proposed NPL sites, Delisted NPL sites, and NPL Recovery sites. NPL sites may encompass relatively large areas. As such, polygon coverage for the site boundaries (for a majority of the NPL sites), as produced by the EPA may be provided.

National Priorities List Liens (NPL Liens):

The NPL Liens database contains a list of filed notices of Federal Superfund Liens. Under the authority granted the USEPA by CERCLA of 1980, the USEPA has the authority to file liens against real property in order to recover remedial action expenditures or when the property owner received notification of potential liability.

Superfund Enterprise Management System (SEMS):

SEMS (Superfund Enterprise Management System) tracks hazardous waste sites, potentially hazardous waste sites, and remedial activities performed in support of EPA's Superfund Program across the United States. The list was formerly known as CERCLIS, renamed to SEMS by the EPA in 2015. The list contains data on potentially hazardous waste sites that have been reported to the USEPA by states, municipalities, private companies and private persons, pursuant to Section 103 of the Comprehensive Environmental Response, Compensation, and Liability Act (CERCLA). This dataset also contains sites which are either proposed to or on the National Priorities List (NPL) and the sites which are in the screening and assessment phase for possible inclusion on the NPL.

Superfund Enterprise Management System (SEMS) - Archive

SEMS-ARCHIVE tracks sites that have no further interest under the Federal Superfund Program based on available information. The list was formerly known as the CERCLIS-NFRAP, renamed to SEMS ARCHIVE by the EPA in 2015. EPA may perform a minimal level of assessment work at a site while it is archived if site conditions change and/or new information becomes available.

Archived sites have been removed and archived from the inventory of SEMS sites. Archived status indicates that, to the best of EPA's knowledge, assessment at a site has been completed and that EPA has determined no further steps will be taken to list the site on the National Priorities List (NPL), unless information indicates this decision was not appropriate or other considerations require a recommendation for listing at a later time. The decision does not necessarily mean that there is no hazard associated with a given site; only that based upon available information, the location is not judged to be potential NPL site.

RCRIS Corrective Action (RCRIS-CA) Sites:

The RCRIS-CA report contains information pertaining to hazardous waste handling facilities which have conducted, or are currently conducting corrective actions, as regulated by the Resource Conservation and Recovery Act.

Resource Conservation and Recovery Act Information System (RCRIS) Treatment, Storage, and Disposal (TSD) Facilities:

The RCRA program identifies and tracks hazardous waste from generation source to the point of ultimate disposal. The RCRIS-TSD facilities database is the composite of reporting facilities that transport, store, or dispose of controlled or hazardous waste. Identification on this list does not indicate that a site has impacted the environment.

RCRIS Generator Facilities:

The RCRIS program identifies and tracks hazardous waste from generation source to the point of ultimate disposal. The RCRIS generator facilities database (large and small quantity generators and various derivations) is the composite of reporting facilities that generate hazardous waste. Identification on these lists does not indicate that a site has impacted the environment.

Emergency Response Notification System (ERNS):

The ERNS database is the historical record of releases of hazardous substances reported to the USEPA.

EPA Engineering and Institutional Controls (US ENG/INST CONTROL) Sites:

These databases include listings of sites with engineering or institutional controls in place. Engineering controls include various forms of caps, building foundations, liners, and treatment methods to create pathway elimination for regulated substances to enter environmental media or effect human health.

Institutional controls include administrative measures, such as groundwater use restrictions, construction restrictions, property use restrictions, and post remediation care requirements intended to prevent exposure to contaminants remaining on site. Deed restrictions are required as part of the institutional controls.

Department of Defense (DOD) Sites:

The United States Geological Survey (USGS) maintains the DOD database, which consists of federally owned or administered lands, administered by the DOD, that have an area equal to or greater than 640 acres of the United States, Puerto Rico, and the US Virgin Islands. Identification on this database does not necessarily indicate that a site has impacted the environment.

Formerly Used Defense Sites (FUDS):

The U.S. Army Corps of Engineers database contains a listing of locations of Formerly Used Defense Sites (FUDS) where the U.S. Army Corps of Engineers is actively working or will take necessary cleanup actions. Identification on this database does not indicate that a site has impacted the environment.

US Brownfields Sites (Brownfields):

The US Brownfields site includes brownfields properties addressed by Cooperative Agreement Recipients (CAR) and brownfields properties addressed by Targeted Brownfields Assessments (TBA). EPA's TBA program is designed to help states, tribes, and municipalities minimize the uncertainties of contamination often associated with brownfields. Cooperative Agreement Recipients (states, political subdivisions, territories, and Indian tribes) become Brownfields Cleanup Revolving Loan Fund (BCRLF) cooperative agreement recipients when they enter into BCRLF cooperative agreements with the USEPA. EPA selects BCRLF cooperative agreement recipients based on a proposal and application process. BCRLF cooperative agreement recipients must use EPA funds provided through BCRLF cooperative agreement for specified brownfields-related cleanup activities.

CERCLA Lien Information (LIENS 2):

A Federal Superfund Lien can exist by operation of law at any site or property at which EPA has spent Superfund monies. These monies are spent to investigate and address releases and threatened releases of contamination. CERCLIS provides information as to the identity of these sites and properties.

Facility Index System (FINDS) sites:

The FINDS Report is a computerized inventory of all facilities that are regulated or tracked by the U.S. Environmental Protection Agency. These facilities are assigned a unique identification number that serves as a cross-reference for databases in the EPA's program system. Identification on this database does not indicate that a site has impacted the environment.

B. REVIEW OF STATE-REPORTED ENVIRONMENTAL DATA

A general description of the databases searched and the corresponding responsible state or local agency. The detailed listing, and a map showing the location of the sites relative to the subject property, is included in the appendix.

State Hazardous Waste Site (SHWS) Databases:

State Hazardous Waste Site records are the states' equivalent to CERCLIS (refer to CERCLIS discussion).

California EnviroStor Databases:

The Department of Toxic Substances Control's (DTSC's) Cal-Sites database contains potential or confirmed hazardous substance release properties. The CalSites database was created by the DTSC, but DTSC no longer up-dates the CalSites database. The CalSites database was replaced by the EnviroStor database. The DTSC's RESPONSE database identifies confirmed release sites where DTSC is involved in remediation, either in a lead or oversight capacity. These confirmed release sites are generally high-priority and high potential risk at the time of listing. The DTSC's Site Mitigation and Brownfields Reuse Program's (SMBRPs) EnviroStor database identifies sites that have reported contamination or sites for which there may be reason to investigate further. The database includes the following site types: Federal Superfund Sites (National Priorities List (NPL)); State Response, including Military Facilities and State Superfund; Voluntary Cleanup; and School sites. EnviroStor provides similar information to the information that was available in Cal-Sites, and provides additional site information, including, but not limited to, identification of formerly-contaminated properties that have been released for reuse, properties where environmental deed restrictions have been recorded to prevent inappropriate land uses, and risk characterization information that is used to assess potential impacts to public health and the environment at contaminated sites.

Solid Waste Facilities, Landfills and Recycling Facilities:

The State Solid Waste Facilities and Landfills and Recycling databases include an inventory of active, closed, and inactive solid waste disposal facilities, landfills, refuse transfer stations, and recycling facilities (non-landfill sites).

Historical Cortese Database:

The Historical Cortese list contains hazardous waste and substance sites compiled pursuant to Assembly Bill 3750 (Cortese, Chapter 1048, Statutes of 1986). The information included in this list was compiled with information from the California DTSC, the State Water Resources Control Board, and the California Waste Management Board. This database contains primarily LUST sites, although other types of sites may be included.

Leaking Underground Storage Tanks (LUSTs):

State and/or local agencies maintain inventories of LUSTs (also known as LTANKS) in a statewide database.

State/Local Spills Databases:

The Spills, Leaks, Investigations, and Cleanup (SLIC) Cost Recovery Listing program is designed to protect and restore water quality from spills, leaks, and similar discharges. The database(s) included in this section are the states' equivalent to the ERNS report and generally contain information for reported hazardous material/waste surface or groundwater contamination release investigations reported in that state or locality. The California Hazardous Material Incident Report System (CHMIRS) database contains information on reported hazardous waste material incidents (accidental releases or spills).

Underground Storage Tanks (USTs)/Aboveground Storage Tanks (ASTs):

USTs are regulated under Subtitle I of the RCRA (as well as various state regulations), and must be registered with the State Underground Storage Tank Program. These are registered USTs only, and identification on this list(s) does not necessarily indicate that the site has impacted the environment. This search includes review of the Active UST Facilities (UST) database, Facility Inventory Database (CA FID UST), Hazardous Substance Storage Container Database (HIST UST), and SWEEPS UST Listing database (SWEEPS UST). Also potentially included in this section are sites identified on historic UST databases that are no longer maintained. The AST database is the State Water Resources Control Board's Hazardous Substance Storage Container Database for registered ASTs. Note: The nature of this listing indicates a UST and/or AST has been

reported at the respective address; however, the nature of the UST and/or AST listing does not indicate whether the presence of the UST(s) and/or AST(s) has resulted in an impact to the environment. UST/AST sites with reported releases are typically identified on other listed databases which indicate a reported release or environmental impact and are discussed accordingly.

Environmental Liens Listing (LIENS):

The Department of Toxic Substances Control's (DTSC) LIENS database includes a listing of property locations with environmental liens for California where DTSC is a lien holder.

Deed Restriction Listing (DEED):

The Department of Toxic Substances Control's (DTSC) DEED database includes a listing of Site Mitigation and Brownfields Reuse Program (SMBRP) Facility Sites with Deed Restrictions and Hazardous Waste Management Program Facility Sites with Deed/Land Use Restrictions. The SMBRP list includes sites cleaned up under the program's oversight and generally does not include current or former hazardous waste facilities that required a hazardous waste facility permit. The list represents deed restrictions that are active, and some sites have multiple deed restrictions. The DTSC Hazardous Waste Management Program (HWMP) has developed a list of current or former hazardous waste facilities that have a recorded land use restriction at the local county recorder's office. The land use restrictions on this list were required by the DTSC HWMP as a result of the presence of hazardous substances that remain on site after the facility (or part of the facility) has been closed or cleaned up. The types of land use restriction include deed notice, deed restriction, or a land use restriction that binds current and future owners.

Voluntary Cleanup Program (VCP):

The DTSC's VCP database contains low threat level properties with either confirmed or unconfirmed releases and the project proponents have requested that DTSC oversee the investigation and/or cleanup activities and have agreed to provide coverage for DTSC's costs.

State and/or Local Agency Generators (HWTS/HAZNET):

The Hazardous Waste Tracking System (HWTS or HAZNET) data is extracted from copies of hazardous waste manifests kept by the Cal-EPA-DTSC. These manifests track hazardous wastes from generation source to the point of ultimate disposal. Permit data is generally culled from local agency database(s) for hazardous material handlers and generators. Identification on these lists does not

indicate that a site has impacted the environment and the data has not always been verified for accuracy by the DTSC or local agencies.

National Pollutant Discharge Elimination System (NPDES) Database:

The National Pollutant Discharge Elimination System (NPDES) includes sites that have had or have a permit for the discharge of wastewater or stormwater issued by the Regional Water Quality Control Board or a local agency (e.g., Public Works Department). Identification on this database does not necessarily indicate that a site has impacted the environment, only that permitted discharge(s) have occurred.

State and/or Local Agency Air Emissions Database (EMI):

The EMI data is extracted from permits for air emissions kept by the state or local air resources agency. The nature of the EMI listings indicates the emission of volatile materials to the air; however, the nature of the EMI listings does not indicate whether the related activities resulted in an impact to the environment. Sites with reported releases are typically identified on other listed databases which indicate a reported release or reported impact to the environment (e.g., LUST, SLIC, Cortese) and are discussed accordingly.

Drycleaners Database:

The California Department of Toxic Substance Control (DTSC) maintains a listing of drycleaners and drycleaner related facilities that have EPA ID numbers. EPA ID numbers are assigned to facilities with certain SIC codes (power laundries; garment pressing and cleaner's agents; etc.). The nature of the Drycleaners listings indicates the facility has been given an EPA ID number due to a SIC code assignment; however, the nature of the Drycleaners listings does not indicate whether the related activities resulted in an impact to the environment. Sites with reported releases are typically identified on other listed databases which indicate a reported release or reported impact to the environment (e.g., LUST, SLIC, Cortese) and are discussed accordingly.

Notify 65 Database:

Notify 65 listings generally indicate that some type of release and/or groundwater impact have occurred which was required to be reported under Proposition 65 rules. These types of listings typically indicate groundwater has been impacted by the listed site; however, details are typically not provided in this type of database.

EDR Historical Auto Stations, Historical Cleaners, & Manufactured Gas Plants Databases:

These databases include former gas stations, auto repair shops, dry cleaners, Laundromats, and manufactured gas plants that are typically no longer active. Identification on these databases does not necessarily indicate that such activities actually occurred at that site or that a site has impacted the environment.

Local Regulatory Databases:

The County Environmental Health Department or equivalent local Certified Unified Program Agency (CUPA) typically maintains lists that may include some or all of the following: hazardous material handlers, hazardous waste generators, USTs, ASTs, LUST sites, and other potentially contaminated sites. Unless identified as a LUST or other contaminated site, identification on this database typically does not indicate whether or not a site has impacted the environment.

Database Discussion – Below is a brief discussion of those sites listed in the database as at or nearby the subject property, and potentially sites at a further distance that, in PEI’s experience, have an obvious potential to impact the subject property (e.g., NPL sites).

SUBJECT PROPERTY Database Listings		
Listing Name/Address	Database(s)	Discussion
Northwestern Pacific Railroad 348 E Washington St	CPS-SLIC, FINDS, CERS	SLIC database indicates potential media affected as waste oil, motor oil, hydraulic oil, lubricating oil and the media affected is listed as under investigation. However, as of 2/18/1998 the case is listed as Complete – Case Closed. For additional information related to this listing, see Sections III-A and V-C.

Selected OFF-SITE Database Listings				
Site Name/Address	Distance (miles/direction)	Gradient Position	Database(s)	Status
Dairymen’s Feed Supply Co-oper 323 E Washington St	784 ft WNW	Up-gradient	SWEEPS UST CA FID UST AST	No release reported
Discussion: This site is the western adjoining property across Washington Street. SWEEPS UST database indicates three tanks: one 10,000-gallon diesel tank; one 5,000-gallon leaded motor vehicle fuel; and another active tank without specific capacity or usage information. CA FID UST database information indicates the site is an active UST site. The AST database indicates aboveground storage tanks with total capacity of 10,000-gallons. This site				

is listed on the EDR database as a LUST site. However, according to Geotracker, this site is a LUST site with a status listed as “completed – case closed as of May 2000”. No file information (e.g., closure summary or prior monitoring reports) was available on Geotracker. Based on the regulatory status and cross-gradient location, it does not appear that this site has caused significant environmental impact to the subject property.

Bar Ale Inc. 15 & 17 Copeland St	57 ft South	Down- gradient	LUST, ENF Hist CORTESE Hist UST, CERS	LUST Case Closed
-------------------------------------	-------------	-------------------	---	---------------------

Discussion: This site is located on the southern adjacent property across Copeland Street. It is identified on the LUST database for a gasoline release discovered at this site in 1990 that affected other groundwater (uses other than drinking water). The case was closed in 1999. This site is identified on the HIST CORTESE database due to the LUST identification. The Hist UST database notes a 500-gallon unleaded fuel tank. According to the records on Geotracker, this site was leased from the railroad more than 45 years ago. A gasoline and diesel UST were excavated from the site and hydrocarbon impact was evident. 200 cubic yards of soil were excavated. 13 borings were drilled and 4 completed into monitoring wells. Due to groundwater quality it was not deemed a drinking water source. Additional remedial activities included the excavation of 3,373 tons of soil and 12,000 gallons of groundwater. Residual concentrations of minor concentrations of petroleum hydrocarbon constituents (8.7 ppb DIPE) remain in groundwater. No TPHg or BTEX constituents were noted. Residual soil impact was less than 53 mg/Kg TPHg. Closure was granted due to impact not representing a threat to future public health, ecological, and water resources threat. Groundwater was reported to be shallow (approximately 2 to 7 feet bgs) with a variable direction of flow. The groundwater monitoring wells closest to the subject property on the border of Copeland Street (e.g., MW-3, -4, -5 and -6) were non detect for BTEX constituents in the last monitoring event. Only MW-5 had a low concentration of DIPE (8.7 ppb). Based on the data reviewed, it does not appear that this site has caused a significant environmental impact to the subject property.

Haystack Landing 215 Weller & 15& 19 Copeland	279 ft SSW	Down gradient	US Brownfields Finds	No release reported
---	------------	------------------	-------------------------	------------------------

Discussion: This is the south-southeastern adjoining property. The site is listed on the Brownfield database by the Petaluma Community Development Commission. Data indicates the following “The Site has been used for commercial and industrial purposes since at least 1885. Early uses included storage of hay and lumber, a fruit dryer, and a distillery. There are two structures at the Site; a 5,700 square-foot building on Parcel 7 at 19 Copeland Street and a 4,000 square-foot building on Parcel 8 at 15 Copeland Street”. No release has been reported.

Lind Marine Inc. 100 E D Street	497 ft SSE	Down- gradient	US Mines	No release reported
------------------------------------	------------	-------------------	----------	------------------------

Discussion: This is the southeastern adjoining property. US Mines database indicates multiple citations are listed between 1989 and 2009; however, no releases are reported for this property. In addition, PEI did not observe obvious indications of prior assessments

associated with this property.				
Various Listings for 361 E Washington St	208 ft NW	Up- gradient	EDR Hist Auto	No release reported
Discussion: This site is currently occupied by O'Reilly Auto parts and is located on the northwest adjoining property across Washington Street. This site is identified in 1999 as Grand Auto Supply Petaluma, Tires Plus Total Car Care in 2003 and Kragen Auto Parts in 2009. The nature of Historical listings indicates auto stations have operated at the respective location; however, the nature of the historical listings does not indicate whether the former activities resulted in an impact to the environment. Sites with reported releases are typically identified on other databases which indicate a reported release or reported impact to the environment (e.g., LUST, SLIC, CORTESE) and are discussed accordingly. This site does not appear on such databases.				
Longs Drug Store 365 E Washington St	433 ft NW	Up- gradient	RCRA-LQG FINDS ECHO	No release reported
Discussion: This site is currently occupied by CVS Pharmacy and is located on the northwest adjoining property across Washington Street This site is identified as a large quantity generator of hazardous waste and no violations have been reported at this site and it appears in FINDS database due to RCRA-SQG listing, Registry ID #110002623126. ECHO database indicates Envid 1000978361.				
Unocal Service Station 440 E Washington St	466 ft North	Up- gradient	Notify 65 LUST Hist CORTESE SWEEPS UST CA FID UST	Completed – Case Closed
Discussion: This site is currently occupied by a Starbucks coffee located approximately one block north of the subject property. LUST database listing indicates potential contaminants: gasoline, waste oil, motor oil, hydraulic oil and lubricating oil. The potential media affected is listed as an aquifer used for drinking water supply. The release was discovered in 1989 and as of 11/14/2012 the status is listed as Completed – Case Closed. This site is identified on the HIST CORTESE database due to the LUST identification. UST database indicates Facility ID 600074 and the permitting agency as the City of Petaluma. SWEEPS UST database indicates three tanks: two 10,000-gallon tanks for regular unleaded motor vehicle fuel and a 550-gallon waste oil tank. CA FID UST database information indicates the site is an active UST site. According to Geotracker, this depth to groundwater is noted at approximately 8.5 to 11.5 feet bgs with a southerly direction of flow (toward the subject property). However, groundwater monitoring wells closest to the subject property (MW-12 7 MW-13) indicated no TPH-g or BTEX constituents and limited MTBE impact. Based on the data reviewed, it does not appear that this site has caused a significant environmental impact to the subject property.				

West Bay Bavarian; Sandy & Bobs Trucking; Jerry & Don's Pump & Well 151 Lakeville	356 ft NNW	Up- gradient	SWEEPS UST CA FID UST Hist UST	Completed - Case Closed
<p>Discussion: The SWEEPS UST listing does not give useful information. Hist UST listing indicates two 1,000-gallon tanks meant for unleaded motor vehicle fuel. No release has been reported. CA FID UST database information indicates the site is an active UST site. As a LUST site, this property is located approximately one block north-northwest for the subject property (across Washington & Lakeville). The LUST database listing indicates a gasoline release was discovered at this site in 1987, the release affected an aquifer used for drinking water supply and as of 9/5/2012 the status is listed as Completed – Case Closed. This site is identified on the HIST CORTESE database due to the LUST identification. Based on the data reviewed and the reported southwesterly direction of groundwater flow at that site (crossgradient), it does not appear that this site has caused a significant environmental impact to the subject property.</p>				
Ash Bag Company/ Bare Ale Inc. 224 Weller	402 ft SSW	Cross- gradient	LUST Hist CORTESE ENF CA FID UST, Hist UST CHMIRS	Completed - Case Closed
<p>Discussion: This site is located one block southwest of the subject property, south of Copeland Street and Weller Street. The LUST database listing indicates a gasoline release was discovered at this site in 1989, the release affected other groundwater (uses other than drinking water), and as of 7/13/2012 the status is listed as Completed – Case Closed. This site is identified on the HIST CORTESE database due to the LUST identification. According to information on Geotracker, a groundwater monitoring report from October 2009 indicates the depth to groundwater at 2 to 4 feet bgs with a southwesterly direction of flow. Closure was granted in July 2012. Based on the data reviewed and the reported southwesterly direction of groundwater flow at that site (crossgradient), it does not appear that this site has caused a significant environmental impacted the subject property.</p>				
Coin Amusement 416 E D St	375 ft ENE	Cross- gradient	LUST Hist CORTESE	Completed - Case Closed
<p>Discussion: This site is located approximately one block northeast of the subject property across D Street and Lakeville. The LUST database listing indicates a gasoline release was discovered in 1995, the release affected an aquifer used for drinking water supply, and as of 1/15/2008 the site is listed as Completed – Case Closed. This site is identified on the HIST CORTESE database due to the LUST identification. According to information on Geotracker, the direction of groundwater flow is reported as variable. The groundwater monitoring wells closest to the subject property (MW-3 and MW-4) did not indicate significant petroleum hydrocarbon impact. Based on the data reviewed, it does not appear that this site has caused a significant environmental impact to the subject property.</p>				

Lakeville Auto Body 322 Lakeville St	390 ft East	Cross- gradient	EDR Hist Auto	No release reported
Discussion: This site is identified between 1999 and 2010. The nature of Historical listings indicates auto stations have operated at the respective location; however, the nature of the historical listings does not indicate whether the former activities resulted in an impact to the environment. Sites with reported releases are typically identified on other databases which indicate a reported release or reported impact to the environment (e.g., LUST, SLIC, CORTESE) and are discussed accordingly. This site does not appear on such databases.				
Petaluma Transmissions 322 Lakeville St	390 ft East	Cross- gradient	RCRA-SQG FINDS, EMI ECHO	No release reported
Discussion: This site is identified as a small quantity generator of hazardous waste and no violations have been reported at this site and it appears in FINDS database due to RCRA-SQG listing, Registry ID #110009548579. The EMI database indicates a maximum of one ton per year of total organic hydrocarbon gases and reactive organic gases between 1990 and 2009. The ECHO database listing indicates Envid 1000596005.				
Various 440 E Washington St	449 ft North	Up- gradient	EDR Hist Auto	No release reported
Discussion: This site is identified in 2006 as Grand East Washington Petroleum Inc. and union 76 in 2008. The nature of Historical listings indicates auto stations have operated at the respective location; however, the nature of the historical listings does not indicate whether the former activities resulted in an impact to the environment. Sites with reported releases are typically identified on other databases which indicate a reported release or reported impact to the environment (e.g., LUST, SLIC, CORTESE) and are discussed accordingly. This site does not appear on such databases.				
Washington Street Union 440 E Washington St	449 ft North	Up- gradient	Hist UST HAZNET	No release reported
Discussion: The HAZMAT database listing indicates 0.22 tons of an aqueous solution with total organic residues 10 percent or more in the year 2000. No information is given for the Hist UST database listing.				
Diamond Lumber Inc 101 E Washington St	500 ft West	Cross- gradient	Hist UST HAZNET	No release reported
Discussion: The HAZMAT database listing indicates 0.3625 tons of other organic solids in the year 2014. No information is given for the Hist UST database listing.				

Based upon the distance, status, type of listing and/or down- to cross-gradient location, the remaining database listings appear unlikely to have significantly environmentally impacted the subject property.

Unlocatable / Unplottable Sites:

Unplottable “orphan” sites are those which could not be plotted by the database provider using conventional geo-coding methods, typically because the information provided in the original government database was unclear, incorrect or missing. A listing of orphan sites (if any) appears at the end of the database, immediately after the last plottable site description.

PEI reviewed the orphan list for sites with the same name as the subject property (if applicable) and/or the same or similar property address. This review is inherently limited by the incomplete and/or possibly incorrect data reported in the orphan listings. For orphans apparently not related to the subject property, only those obviously located adjoining or within a short distance that may affect the property are discussed. Orphan sites which are also listed in the plotted section are not re-discussed.

PEI’s review of the unlocatable / orphan list revealed no obvious sites of concern listed at or adjoining the subject property.

C. LOCAL AGENCY RECORDS SEARCH

The following is a discussion of the results of PEI’s written records requests, online regulatory database review, and/or personal/telephone contacts (as applicable) made to state and/or local government agencies in an effort to obtain potential information relevant to the subject property. Please note that, as discussed in the ASTM E1527-13 Standard, Section 8.1.5, records are considered available within a *reasonable time and cost*, only if available within 20 calendar days of the request and for a nominal cost (only covering the source’s cost of retrieving and/or duplicating the information):

San Francisco Regional Water Quality Control Board (SFRWQCB):

According to Ms. Melinda Wong of SFRWQCB, files for the subject property are available online via Geotracker. PEI reviewed information on file for the subject property address(es) as available on Geotracker. The following is a brief summary of information on file with the SFRWQCB which is most significant to this ESA. Please also note that this review was general in nature, was focused on potential hazardous materials usage, and does not constitute a regulatory compliance or health and safety review. Copies of selected records are included in the appendix.

April 29, 1997 – Letter from Geomatrix Consultants to the Union Pacific Railroad Company detailing the background of the site, proposed program of investigation, and the schedule of reporting.

June 26, 1997 – Letter from the Union Pacific Railroad Company to the SFRWQCB submitting and proposing a workplan for soil and groundwater investigation.

July 10, 1997 – Letter from the SFRWCB to Geomatrix consultants approving a workplan concerning soil and groundwater sampling at the subject property.

November 12, 1997 – Letter from Geomatrix Consultants to the SFRWCB requesting additional time in submittal of soil and groundwater sampling results in order to collect additional samples to test for arsenic.

December 2, 1997 – Letter from the SFRWCB to Geomatrix consultants approving a workplan to install 5 additional borings to sample for arsenic.

January 15, 1998 – Soil and Groundwater Sampling Results Reports prepared by Geomatrix Consultants, submitted to the SFRWCB. Based upon the analytical results, Geomatrix Consultants concluded: petroleum hydrocarbons characterized as motor oil were detected at low concentrations in shallow soil at the site; PNAs were not detected except for one sample (in which the concentration was found to be two orders of magnitude less than the preliminary remediation goals); detected metals were within background concentrations; arsenic concentrations were within background concentrations; and that groundwater has not been impacted by petroleum hydrocarbons. Based upon these conclusions, Geomatrix asserted no further investigation or remediation is recommended.

February 20, 1998 – Letter from the SFRWCB to the Union Pacific Railroad Co. stating “Based on the information you have provided... no further investigation or remediation at the subject site will be required by this Regional Board.” The related case closure review further stated that “Closure for the site is appropriate based on the analytical results that indicate that the site has not been significantly impacted and does not pose a threat to human health and the environment.”

Sonoma County Environmental Health Department (SCEHD):

PEI contacted the SCEHD in an effort to evaluate whether hazardous material incidents, USTs, and/or LUSTs have been reported at the subject property address(es). Ms. Paula Kramer of the SCEHD referred PEI to an online database of records. No hazardous material incident, UST or LUST information is on file for the subject property.

City of Petaluma Fire Department (PFD):

PEI contacted the PFD in an effort to evaluate whether hazardous material incidents, USTs and/or LUSTs have been reported at the subject property address(es). No response was received as of the date of this report. However, according to the 2016 Phase I ESA, Mrs. Debra of the PFD informed PEI that no hazardous material incident, UST, or LUST information is on file for the subject property.

California EPA - Department of Toxic Substances Control (DTSC):

PEI contacted the DTSC in an effort to evaluate whether hazardous material incidents, UST, and/or LUSTs have been reported at the subject property addresses. Ms. Liang Yu Ma of the DTSC informed PEI that no hazardous material incident, UST, or LUST information is on file for the subject property addresses.

PEI also reviewed CalEPA-DTSC's Hazardous Waste Tracking System (HWTS) online database (<http://hwts.dtsc.ca.gov>) in an effort to identify potential hazardous waste generation/disposal activities associated with the subject property address(es). That search revealed no records listed for the subject property other than those reported in the database, if any.

California Department of Conservation, Division of Oil, Gas and Geothermal Resources (DOGGR) Maps:

PEI reviewed DOGGR maps in an effort to identify whether oil or gas wells have been reported in the vicinity of the subject property. According to the DOGGR website mapping interface, no oil or gas wells are reported in the immediate subject property area (within 1/8-mile).

D. VAPOR ENCROACHMENT SCREENING

PEI has performed a Vapor Encroachment Screening (VES) for the subject property as discussed in ASTM Standard Practice E2600-10. The purpose of this VES was to identify existing Vapor Encroachment Conditions (VECs) affecting the subject property, as defined by E2600-10. PEI has reviewed known or reported releases of petroleum hydrocarbon or other constituents of concern (COCs, including volatile organic compounds - VOCs) to subsurface soils and/or groundwater within the vicinity of ASTM-specified distances from the subject property, as reported within the radius report. However, it should be noted that since this review only addresses sites with reported releases in the radius report, it does not address potential unreported impact from nearby sites, if any.

Based on the PEI's review, the following can be concluded about the sites with known releases relative to a vapor encroachment condition (VEC) at the subject property.

--	Number of Sites	VEC Exists	VEC Can Be Ruled Out
Petroleum Releases (<1/10 mile)	5		Unocal Service Station 440 E Washington St <hr/> Bar Ale Inc. 17 Copeland St (Case closed; down-gradient) <hr/> Jerry & Don's Pump & Well 151 Lakeville (Case closed) <hr/> Ash Bag Company 224 Weller (Case closed; cross-gradient) <hr/> Coin Amusement 416 E D St (Case Closed; cross-gradient)
VOC Release (<1/3 mile)	0		x

Based upon the above review, a VEC at the subject property from off-site database listings has not been identified.

E. TRIBAL RECORDS SEARCH

According ASTM E1527-2013, records for local and tribal records shall be checked to satisfy all appropriate inquiry for this assessment. The following is a discussion of the results of PEI's written records requests, online regulatory database review, and/or personal/telephone contacts (as applicable) made to tribal governmental agencies in an effort to obtain potential information relevant to the subject property:

The subject property is not located on tribal property and therefore no inquiry was necessary.

SECTION VI.

SITE VISIT OBSERVATIONS

A. SURFACE CHARACTERISTICS

At the time of the site visit, the subject property consisted of an approximate 4.48-acre parcel of land. No buildings were observed on the property. The limited natural vegetation on the property appeared to be in good condition with no signs of unnatural or chemically induced stress. Minor surface staining was observed in limited areas of the property and was likely the result of leaking vehicles. No pits, ponds, lagoons, swales, or surface impoundments potentially containing hazardous materials were observed on the subject property, although standing water was noted on the property from recent rainfall. Weather conditions at the time of the site visit consisted of partly cloudy skies, with temperatures in the 70s. The soils of the subject property were wet from recent rain.

The rectangular shaped parcel is accessed by ramps on the northwestern and southeastern borders of the property on Washington and D Streets. No access was available from Copeland Street or the commercial property fronting Lakeville Street. The parcel was surrounded by a chain link fence. The property currently was substantially vacant and undeveloped. Former use of as a contractor's storage yard as noted in 2016 has been removed. Approximately 100 feet of the northwestern border of the property fronting East Washington Street was accessible to the public and outside of the chain link fence. This area was generally bare soil or covered with limited gravel for parking. A locked gate accesses the fenced area at the northwest corner of the property. Two locked gates access the fenced portion of the property at the southeastern border.

Two railroad spurs terminate at the locked gates along D Street. The former spurs that were noted on the property in 2016 had been substantially removed including the steel track and wooden railroad ties. Cobble/slag, gravel and minor debris (e.g., rusted metal connectors, and railroad tie fragments) remain in the area of the former rail spur. No indications of significant soil excavation or removal were observed during the site visit.

The southeast corner of the property is covered with ankle to knee-high vegetation and contains an area of elevated soil piles. PEI did not observe obvious signs of hazardous materials on the soil pile, although due to the vegetation, the full extent of the pile's surface could not be seen. Adjacent to the soil pile is old track switching equipment. Other than this switching equipment, there was no obvious visual evidence of prior historic railyard structures or use at the subject property.

During the site visit, the exterior of the subject property was inspected. Areas not visited and/or where observations were limited included surface soils covered with gravel and cobble. In addition, alterations to the property (e.g. building demolition, railroad track removal, etc.) have occurred over time, limiting observations of previous structural items and systems configurations.

B. WASTEWATER AND STORMWATER MANAGEMENT

During the site inspection, the subject property was undeveloped land, and no wastewater generating activities were observed.

C. POTABLE WATER SUPPLY AND SEWER SERVICE

During the course of the site visit, no obvious evidence of active or abandoned water supply wells or septic systems was observed.

D. STRUCTURE CONSTRUCTION

With the possible exception of a metal electrical cabinet at the southeast border of the property, the subject property no permanent structures were located on-site at the time of the site inspection. No structures or evidence of past structures (e.g., foundations, etc.) were noted.

E. BUSINESS OPERATIONS DESCRIPTION

According to the Petaluma Planning Department, the subject property is located in an area being evaluated as part of the Central Petaluma Specific Plan. It is designated as Area 7 “Area bounded by Weller Street, Washing Boulevard, D Street and Rail Depot”. The plan indicates possible residential development in the area of the subject property. At the time of the site visit, the subject property was occupied by as a contractor’s storage yard. These tenants do not handle hazardous materials and/or generate hazardous wastes above *de minimus* quantities. PEI’s research indicates no dry cleaners, gasoline stations, military bases, industrial facilities, or major manufacturing operations have occupied the subject property.

From the historical information review performed, PEI concludes that the subject property was used as a rail yard for fuel and water since at least 1888 (reportedly back to 1870). The property historically has contained multiple railroad spurs and right-of-way tracks, as well as structures including an engine house (round house), water tanks, turntables (two), tool houses (two), an oil house, and cattle yard (corrals). The structures were reportedly retired in 1947, but railroad spurs/tracks are evident in aerial photography from that time through more current aerial photographs. No data was found to indicate fueling facilities (including ASTs or USTs) were historically located at the subject property.

In 1996 and 1997, subsurface assessments at the subject property included the drilling of 24 borings (6 in 1996, and 18 in 1997) at the property in areas previously identified as areas of potential concern. The field work was completed by a contractor (Geomatrix) on behalf of Union Pacific Railroad (UPRR). A summary of the work performed is discussed in Section III-A and excerpts of the reports are included in the appendix of this report. Low concentrations of petroleum hydrocarbons (as diesel and motor oil) were detected in shallow soil at the site. One shallow soil sample contained 1,2,3-cd pyrene at concentrations below regulatory action levels. Metals concentrations were reportedly within background concentrations. Groundwater was reportedly not impacted by petroleum hydrocarbons, BTEX,

or related constituents. The data was presented to the San Francisco Regional Water Quality Control Board (SFRWQCB) for review which resulted in the property address 348 E. Washington being listed as a SLIC site under the name Northwestern Pacific Railroad. The SFRWQCB issued a “Case Closure” letter on February 20, 1998 which stated “no further investigation or remediation at the site will be required by this Regional Board”.

Shallow soil sampling completed in 2016 include 14 borings which detected minor concentrations of total petroleum hydrocarbons in the diesel range (TPH-d). Phenol was detected in one shallow (~18 inches deep) soil sample at concentrations exceeding environmental screening levels (ESLs). In addition, additional soil samples contained elevated concentrations of lead and arsenic above published ESLs. PEI concluded that in the event that future excavation is contemplated, appropriate measures, in accordance with applicable regulation, should be taken to manage soils that may contain residual levels of potential contaminants that could be present in soils on the property. Performance of soil testing and/or development of a formal Soil Management Plan for any property redevelopment may be appropriate, to address soil stockpiling and soil profiling to ensure proper soil re-use, disposal and implementation of worker safety measures.

SECTION VII.
HAZARDOUS MATERIAL/WASTE OBSERVATIONS

A. HAZARDOUS MATERIALS HANDLING AND STORAGE

No other significant hazardous materials handling or storage were observed on the subject property during the site visit.

B. WASTESTREAM GENERATION, STORAGE AND DISPOSAL

No significant hazardous waste generation, storage, or improper hazardous waste disposal was observed on the subject property. These materials should be properly disposed by a licensed hazardous waste disposal contractor.

C. SOLID WASTE DISPOSAL

During the site visit, no municipal waste dumpsters were observed at the subject property.

D. ABOVEGROUND STORAGE TANKS (ASTs)

Visual or physical indicators of current or former ASTs were not observed at the subject property during the site visit.

E. UNDERGROUND STORAGE TANKS (USTs)

As discussed in the Section V (Agency Records Review) of this report, no USTs were reported at the subject property. In addition, no visual or physical evidence of current or past USTs was discovered during the site visit in the readily visible areas of the property. In particular, PEI searched for: fill pipes, vent pipes, manways, manholes, access covers, concrete pads not homogeneous with surrounding surfaces, concrete built-up areas potentially indicating pump islands, abandoned pumping equipment, or fuel pumps. However, limitations to observations included coverage of the site by gravel, weeds and stored items.

SECTION VIII.
OTHER POTENTIAL ISSUES OF CONCERN

A. PCB-CONTAINING EXTERIOR ELECTRICAL TRANSFORMERS

Exterior pad-mounted, pole-mounted, or below-ground (vaulted) electrical transformers were not observed at the subject property during the site visit.

B. OTHER PCB-CONTAINING INTERIOR OR EXTERIOR EQUIPMENT

At the time of the site visit, the subject property consisted of a storage yard with no permanent structures.

D. LEAD-BASED PAINT (LBP)

At the time of the site visit, the subject property consisted of a storage yard with no permanent structures. Therefore, suspect lead based paint covered building materials were not observed.

E. LEAD IN DRINKING WATER

At the time of the site visit, the subject property consisted of a storage yard with no permanent structures. Therefore, drinking water plumbing systems related to structures were not observed.

F. AIR QUALITY

Unusual smells, noxious odors, or visual emissions were not observed during the inspection of the subject property. However, these observations are general in nature and should not be construed as an air quality assessment.

G. RADON

According to the USEPA, the general area of the site has a predicted average indoor screening level of less than the EPA guideline action level of 4.0 picoCuries per liter of air (EPA Radon Zone Level of 2 or 3). Therefore, based upon the reported subsurface characteristics of the area, the subject property exhibits a low potential for high-level radon exposure.

H. RAILROAD RIGHTS-OF-WAY

Several railroad right-of-ways and spurs were identified on the subject property during the assessment and historically. In addition, records indicate historical buildings including turntables, round (engine) houses, tool houses, and water tanks. There are several potential environmental risks associated with railroad rights-of-way, including the usage of herbicides, pesticides, petroleum materials and related heavy metals (e.g. arsenic) to maintain the tracks, as well as the potential spillage of hazardous materials from railcars. During the site visit, no

obvious evidence of hazardous material spillage or contamination was observed along the section of railway adjoining the subject property. Based on the long time historic use of the property as a rail yard and the known arsenic and lead impact identified from prior assessments, the rail use is and associated impact is a recognized environmental condition. Due to the proposed potential residential development of the property, PEI concludes appropriate measures, in accordance with applicable regulation, should be taken to manage soils that may contain residual levels of potential contaminants that could be present in soils on the property. Performance of soil testing and/or development of a formal Soil Management Plan for any property redevelopment may be appropriate, to address soil stockpiling and soil profiling to ensure proper soil re-use, disposal and implementation of worker safety measures.

SECTION IX.
ADJOINING PROPERTY OBSERVATIONS

As discussed below, based upon limited observations of the adjoining properties from publicly accessible locations, as well as a review of federal, state, and local environmental databases, none of the adjoining properties appeared to have significantly environmentally impacted the subject property at this time.

Historically, nearby properties utilized various hazardous materials, and some of these sites may have impacted the environment (refer to Section V). However, based upon the limited database information available to PEI, these sites do not appear to have significantly environmentally impaired the subject property at this time.

A. ADJOINING PROPERTIES MATERIALS STORAGE

Visual observations of the portions of the adjoining properties visible from the subject property or public roadways did not indicate the exterior storage of hazardous materials or wastes. No indications of spillage or staining were observed in the observable exterior areas of these sites. Additionally, no obvious indications of improper hazardous material storage or unusual or suspicious materials handling or storage practices were observed.

B. ADJOINING PROPERTIES WASTESTREAM DISPOSAL

No unusual or suspicious wastestream disposal activities were observed on the portions of the adjoining properties visible from the subject property or public roadways.

SECTION X.
STATEMENT OF THE ENVIRONMENTAL PROFESSIONALS

This Assessment has been performed for the exclusive use and benefit of the addressee(s) identified on the cover of this report, or agents directly specified by it (them), for the transaction at issue concerning the subject property described in this report. This Assessment shall not be used or relied upon by others without the prior written consent of Pinnacle Environmental, Inc. and of the addressee(s) named on the cover of this report. In addition to any limitations described in this report, it is also subject to the terms and conditions of the signed service agreement with the Client.

STATEMENT OF QUALITY ASSURANCE

The conclusions contained within this Assessment are based upon site conditions that were readily observed and were reasonably ascertainable and present at the time of the site visit, and upon the other research performed as detailed within this report. The findings and conclusions represent our best professional opinion and judgment. In addition, the conclusions and recommendations stated in this report are based upon personal observations made by PEI and upon information provided by others and such information is presumed accurate.

Signature of Environmental Assessor – *Peter K. Cloven, CEM #1313, REA #07347:*



Signature/Environmental Assessor

STATEMENT OF QUALITY CONTROL

I declare that, to the best of my professional knowledge and belief, I meet the definition of an Environmental Professional as defined in 40 CFR §312.10. I have the specific qualifications based on education, training, and experience to assess a property of the nature, history, and setting of the subject property. I have developed and performed the all appropriate inquiries in conformance with the standards and practices set forth in 40 CFR Part 312.

Signature of Environmental Professional - *David W. Copp, CHMM, REA #05148:*



Signature/Environmental Professional

PINNACLE ENVIRONMENTAL, INC.
QUALIFICATIONS OF
PERSONNEL INVOLVED IN THIS ASSESSMENT

DAVID W. COPP, CHMM, EP, PRINCIPAL ASSESSOR

Mr. Copp is a single-point-of-contact manager that can provide on-going client service from project start to finish. Mr. Copp earned a B.A. degree in Environmental Studies from California State University, San Bernardino (1987) and a Certificate in Hazardous Materials Management from the University of California, Riverside (1992). Mr. Copp has over 25 years of experience within the environmental consulting industry. Mr. Copp is responsible for performing project work (Phase I and II Environmental Assessments [Phase I ESA's], Property Condition Assessments, etc.), as well as business development and customer service roles. Mr. Copp has extensive experience in performing ESAs (personally over 3,000 projects in 23 states), Phase II Investigations, and Asbestos and Lead Surveys. Mr. Copp's multi-disciplinary skills in environmental consulting have been instrumental in the completion of Phase I ESAs and other projects on time and within budget. Mr. Copp holds (or has held) certifications as a Registered Environmental Assessor, USEPA 40-hour HAZWOPER, and has training as an AHERA asbestos inspector, and Cal-DHS lead-based paint inspector/assessor. Mr. Copp co-manages the environmental operations of PINNACLE including scheduling, client services and development, QA/OC, field work, and the development of ESA protocols and report formats. Mr. Copp is also a member of the ASTM committee on ESAs.

PETER K. CLOVEN, EP, C.E.M. #1313, PRINCIPAL ASSESSOR

Mr. Cloven is a single-point-of-contact manager that can provide on-going client service from project start to finish. Mr. Cloven earned a B.A. degree in Biochemistry from the University of California, Berkeley (1986). He has more than 25 years of experience within the environmental consulting industry including project sales, and staff/personnel management. His project experience includes over 1,000 ESAs, turn-key management of underground storage tank projects, multiple Phase II site characterization projects (including soil gas surveys, Geoprobe® sampling of soil and groundwater, hollow stem auger sampling and monitoring well installation), Risk Based Corrective Action (RBCA) risk assessment, remediation, design implementation, operation and maintenance, and site closure. Mr. Cloven's clients have included the US Air Force, US Army Corp or Engineers, Nevada Department of Transportation, Sacramento Regional Transit District, insurance companies, lending institutions, and attorneys. Mr. Cloven has also performed environmental audits and prepared stormwater and air quality permits for industrial facilities. Mr. Cloven specializes in client relations, client services, and client technical consulting. Mr. Cloven also co-manages the environmental operations of PINNACLE including scheduling, client services and development, QA/OC, field work, and the development of ESA protocols and report formats. Mr. Cloven is a Registered Environmental Assessor in the state of California, Certified Environmental Manager in the state of Nevada, and has ASTM certification in RBCA assessment and USEPA 40-hour HAZWOPER training.

SITE MAPS

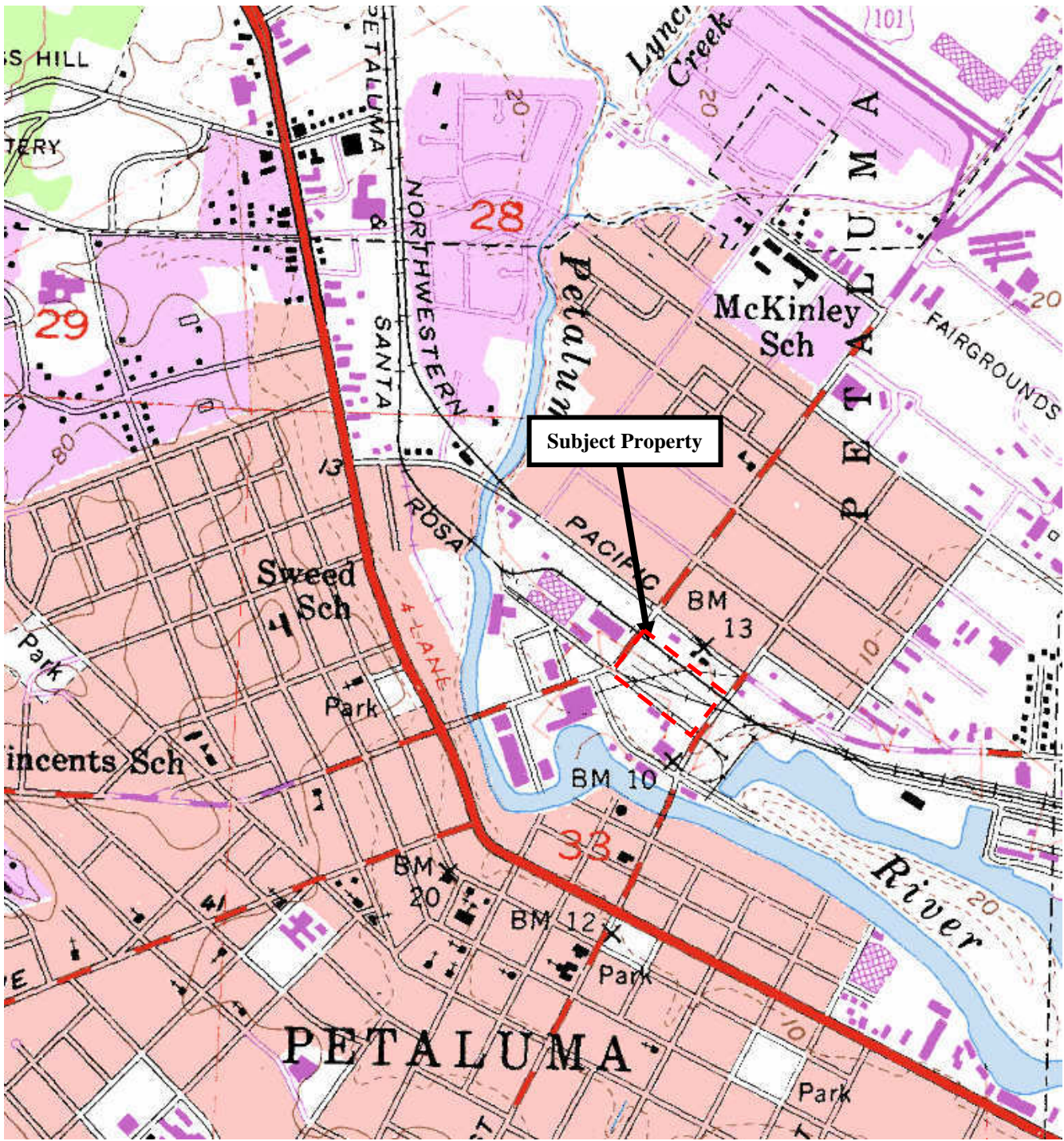

USGS 7.5 Minute Topographic Map
 1981 Petaluma, CA Quadrangle



FIGURE:

1

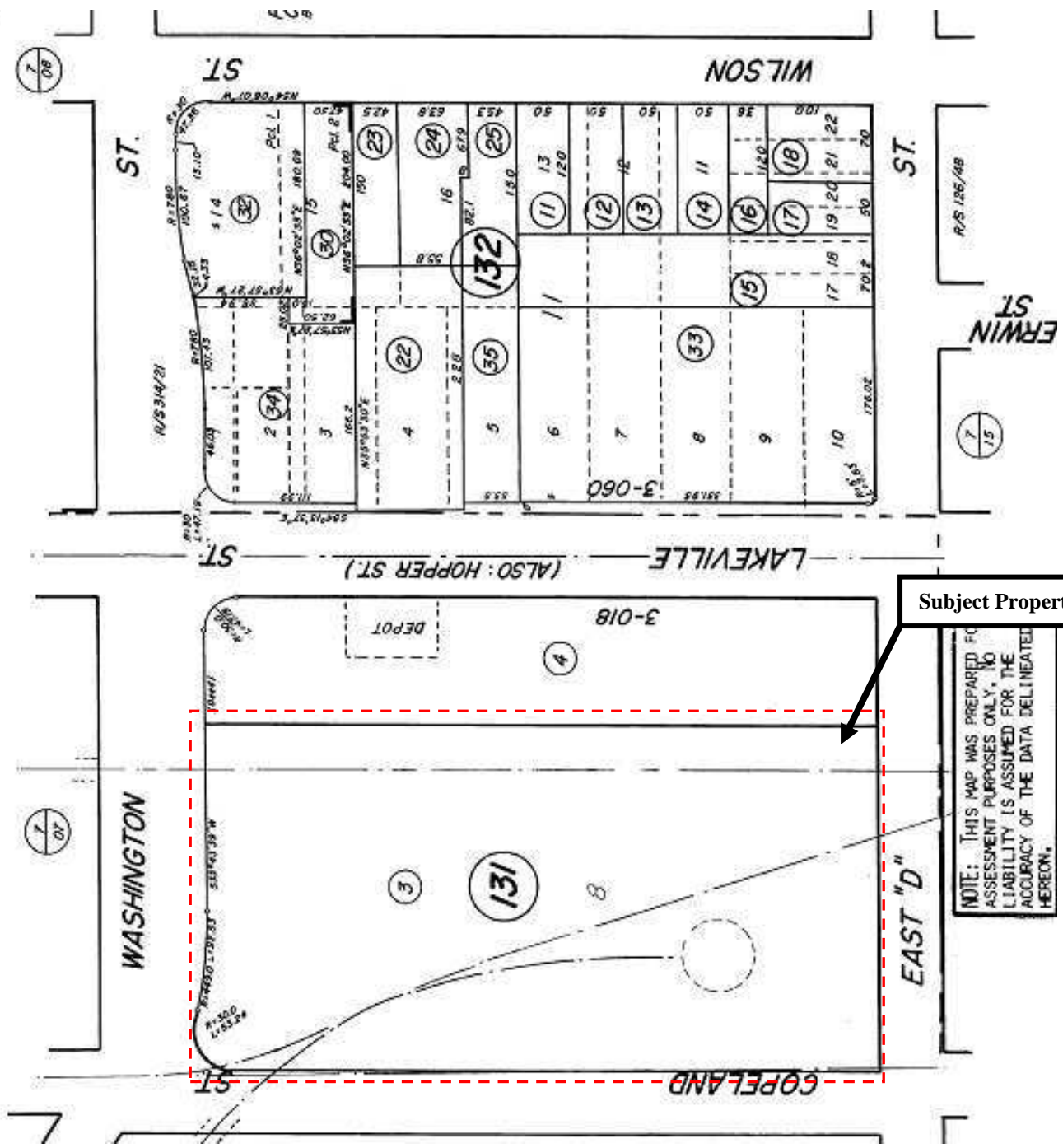

Subject Property

NOTE: THIS MAP WAS PREPARED FOR ASSESSMENT PURPOSES ONLY. NO LIABILITY IS ASSUMED FOR THE ACCURACY OF THE DATA DELINEATED HEREON.



Assessor's Parcel Map



FIGURE: 2



Site Map – Aerial Photo ~ 2019

NORTH ↗

FIGURE:

3



Site Map – Aerial Photo ~ 2014



FIGURE:

4



Aerial Photo - 2010



FIGURE:

5



Aerial Photo - 2009



FIGURE:

6



Aerial Photo – 2006



FIGURE:

7



Aerial Photo - 2005



FIGURE:

8



Aerial Photo - 1998



FIGURE:

9



Aerial Photo - 1993



FIGURE: 10

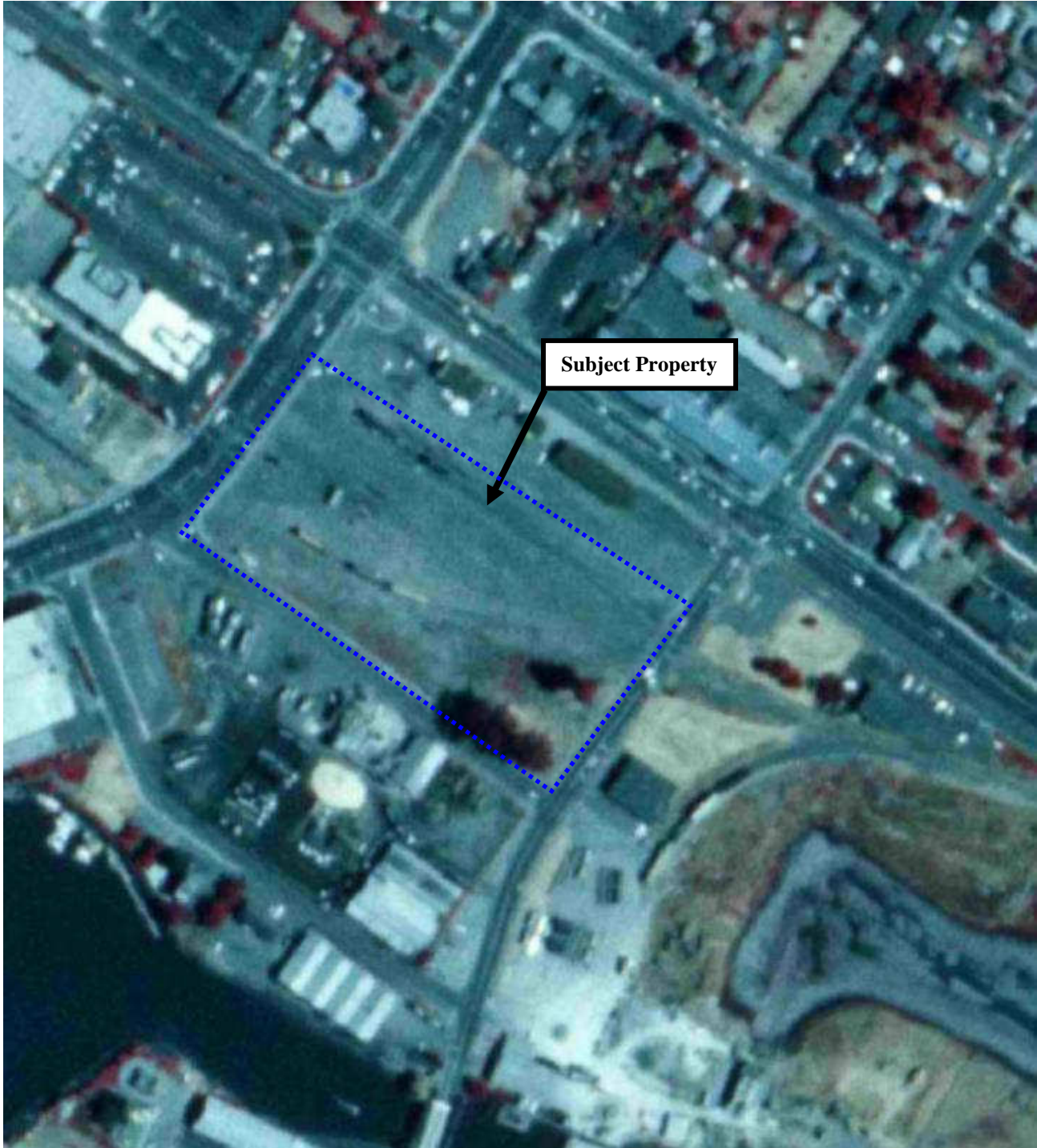

Aerial Photo - 1982



FIGURE:

11



Aerial Photo - 1973



FIGURE:

12

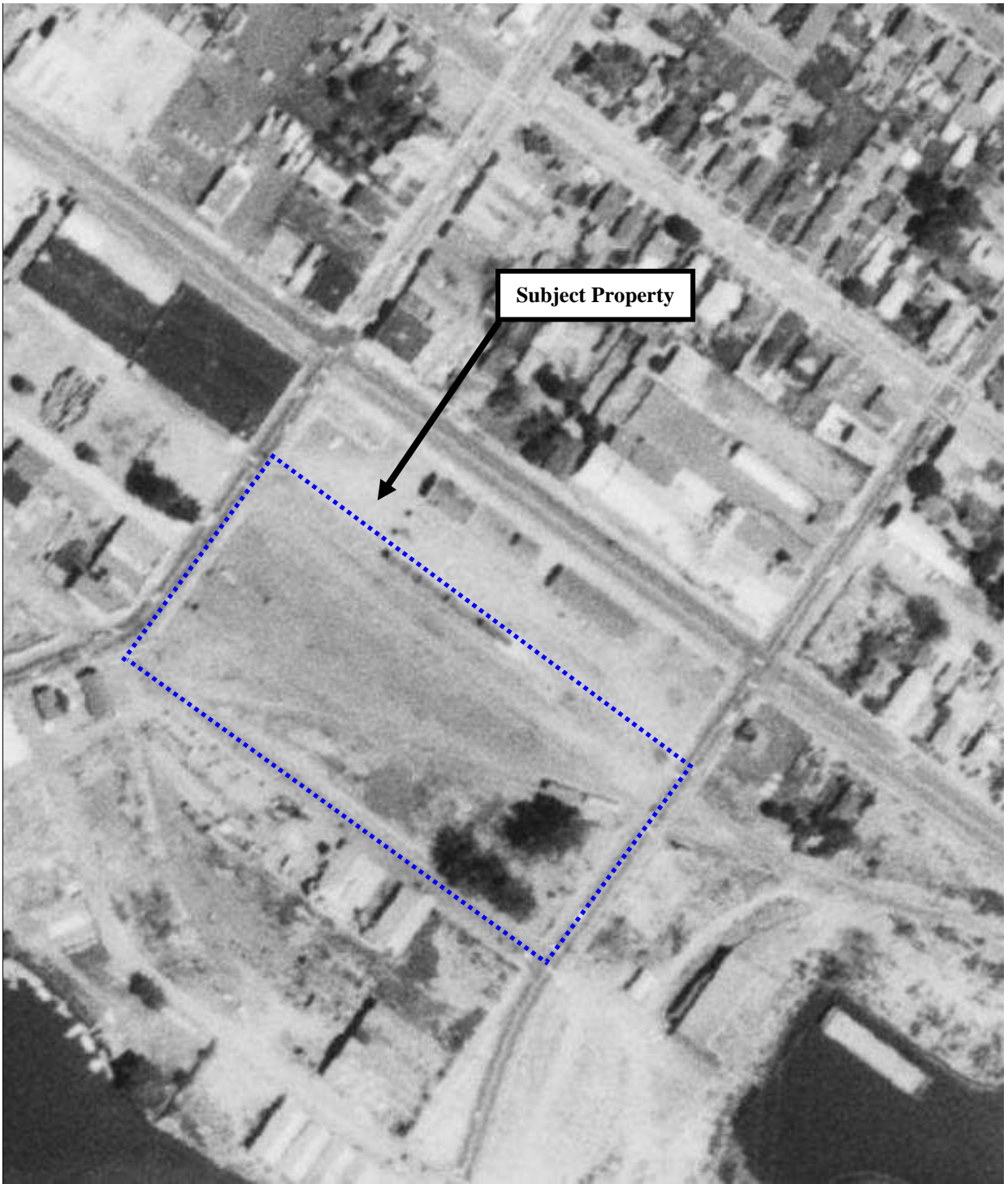

Aerial Photo - 1968



FIGURE:

13



Subject Property



Aerial Photo - 1965



FIGURE:

14

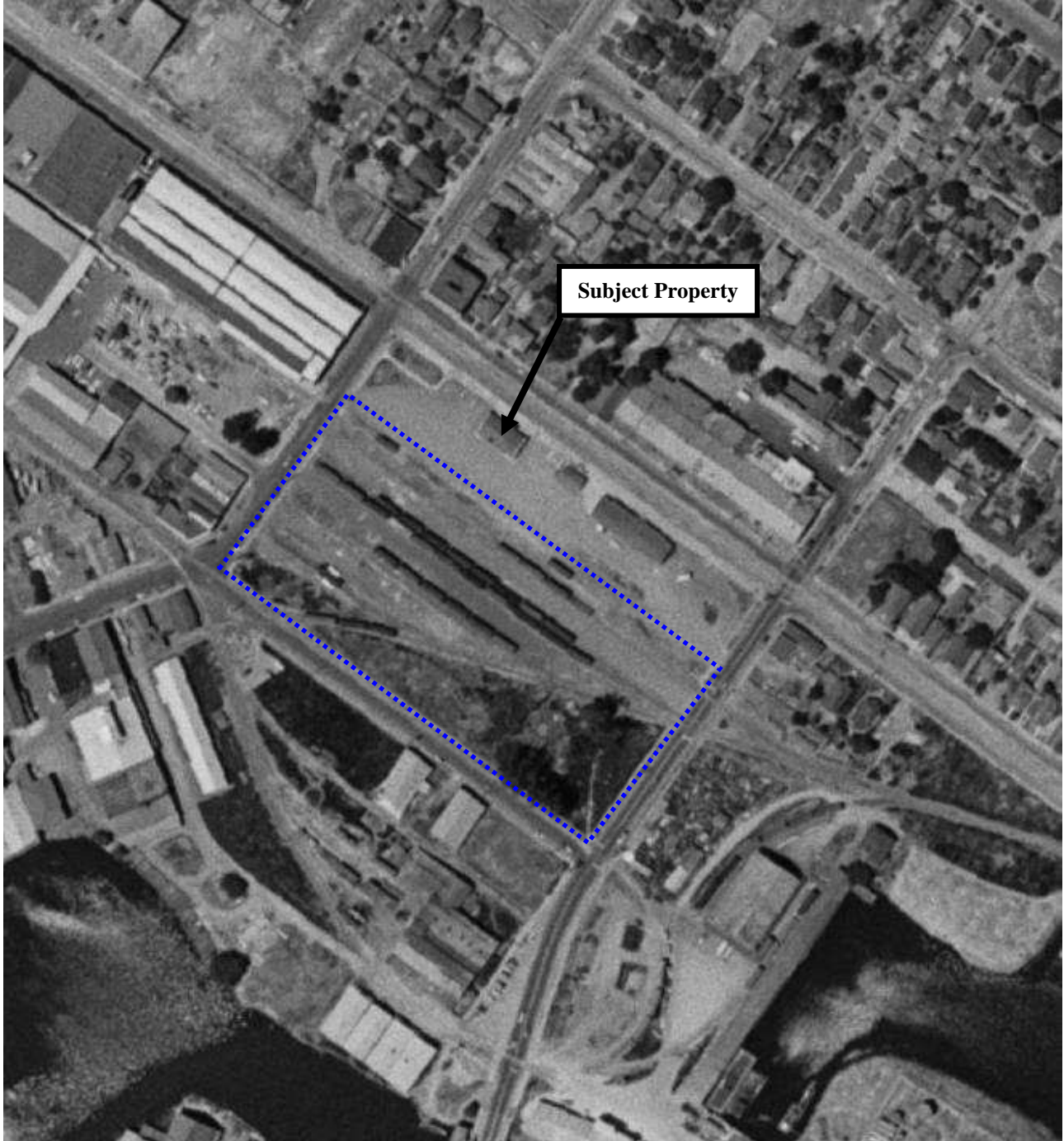

Aerial Photo - 1952



FIGURE:

15

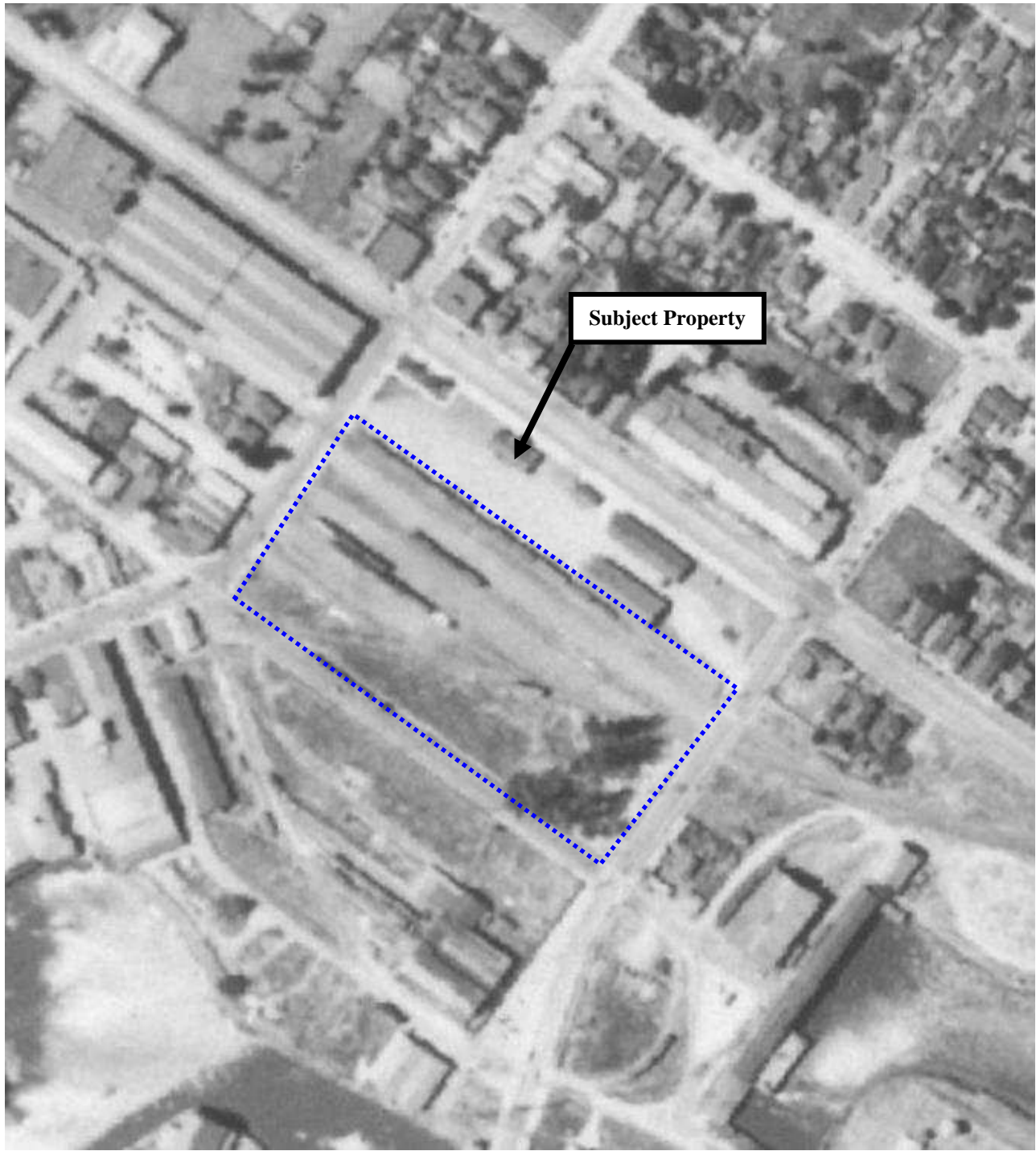

Aerial Photo - 1942



FIGURE:

SITE PHOTOGRAPHS



Photo #1:
View of subject property
from southeastern boundary
(view to northwest)

Photo #2:
View of subject property from
northeastern boundary (view west)



Photo #3:
View of subject property
from northwestern boundary
(view to the southeast), gated
entrance to property



Photo #4:
View of subject property
from western boundary

Photo #5:
Northwestern adjoining
property (commercial)



Photo #6:
Northeastern adjoining
property (Petaluma Arts and
railroad right-of-way)



Photo #7:
Eastern adjoining
property (vacant)



Photo #8:
Southeastern adjoining
property (commercial)



Photo #9:
South adjoining
property (commercial)



Photo #10:
Southwest adjoining property
(vacant and commercial)

Photo #11:
Railroad tracks terminus and
northeastern gate entrance



Photo #12:
Railroad tracks terminus and
eastern gate entrance



Photo #13:
Residual gravel beneath former
railroad tracks in east-central
portion of the property

Photo #14:
Residual gravel and debris
beneath former railroad tracks in
northern border of the property



Photo #15:
Typical residual
ballast/cobble material



Photo #16:
Typical residual
ballast/cobble material and
pieces of railroad ties



Photo #17:
Typical residual
ballast/cobble material and
pieces of rusted iron



Photo #18:
Concrete vault with battery and
electrical connection



Photo #19:
Soil pile and vegetation in
southeast corner of property

Photo #20:
Typical concrete and
brick debris in soil pile



Photo #21:
“Water” box and connection at
southern border of property



Photo #22:
Grated stormwater drain
on southern border



Photo #23:
Typical cobble used
for former site storage



Photo #24:
Asphalt on soil



Photo #25:
Western parking lot

Photo #26:
Signage for SMART
paid parking lot



Photo #27:
Marked parking spaces
on western border

SANBORN MAPS

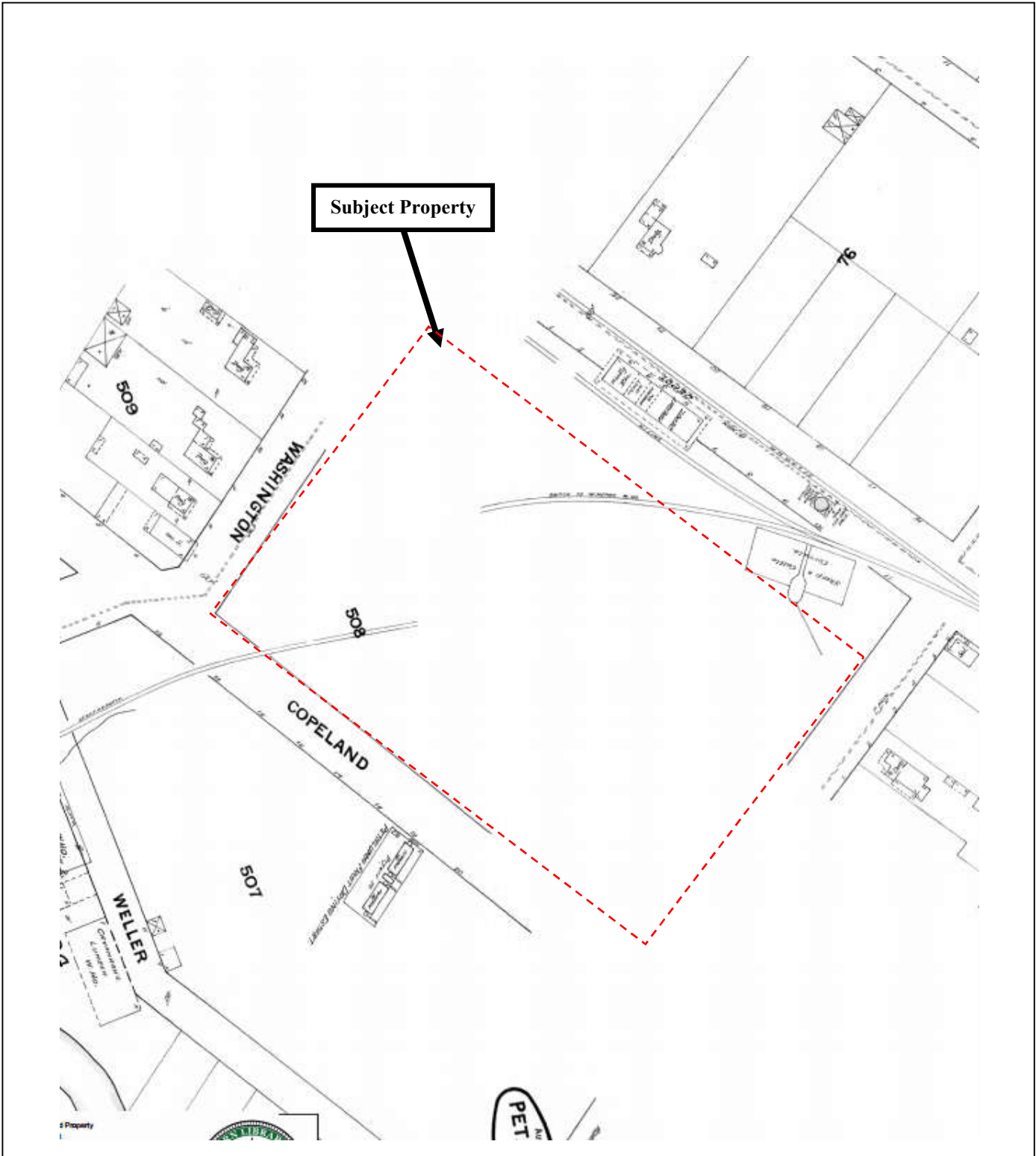

Sanborn Map - 1888



FIGURE:

1

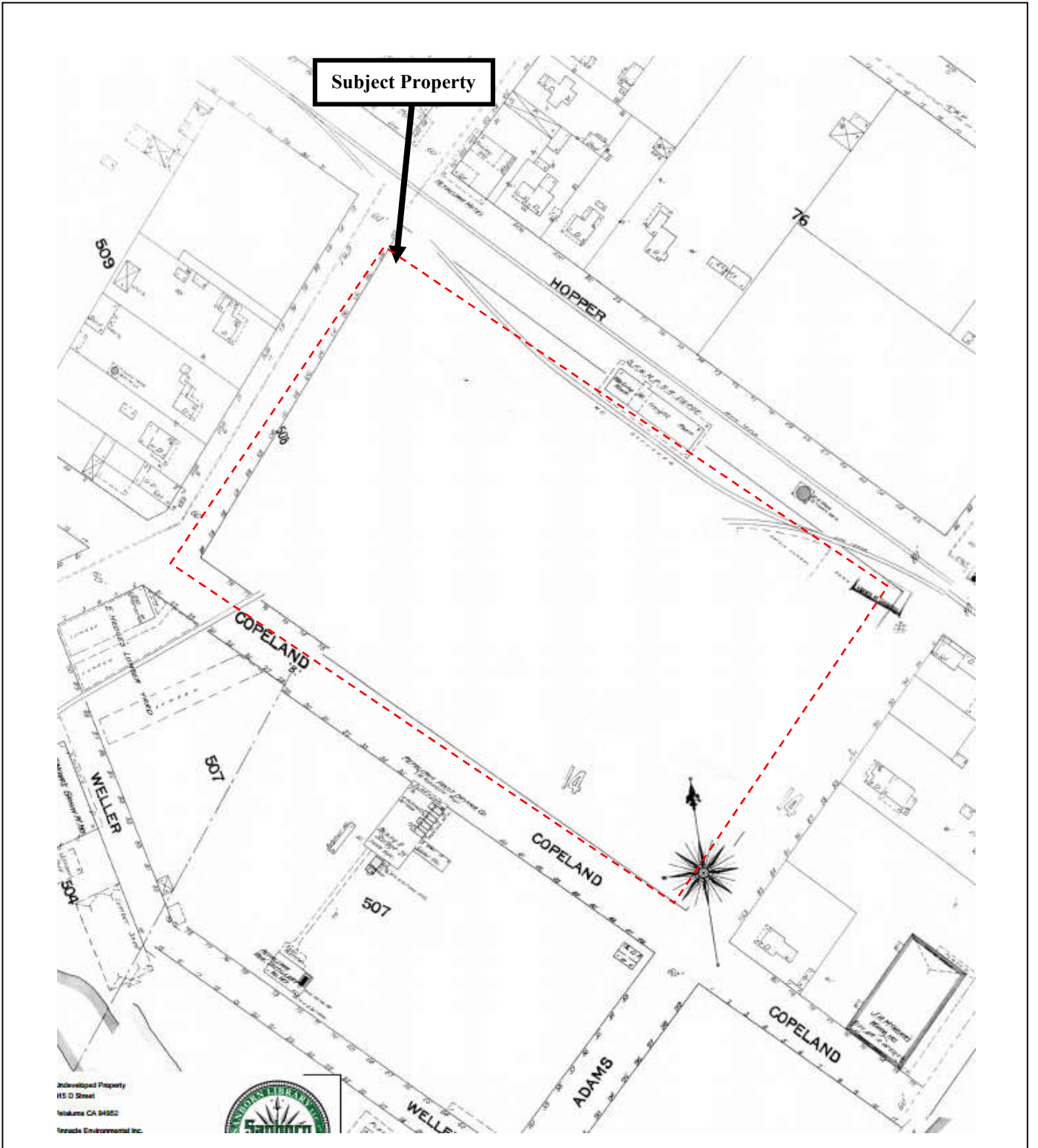

Sanborn Map - 1894

↑
 NORTH



FIGURE:

2

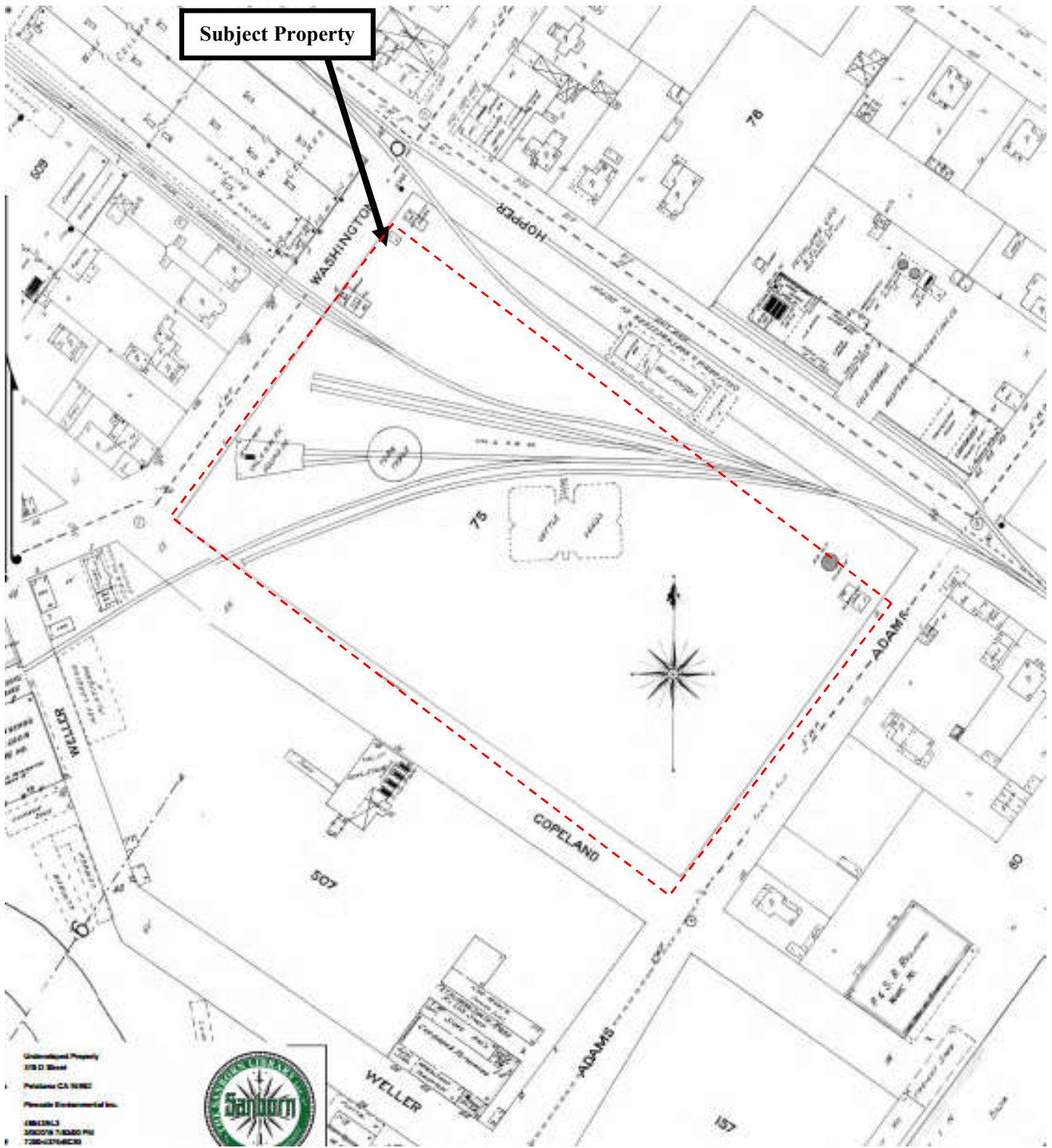

Sanborn Map - 1906

NORTH

FIGURE:

3

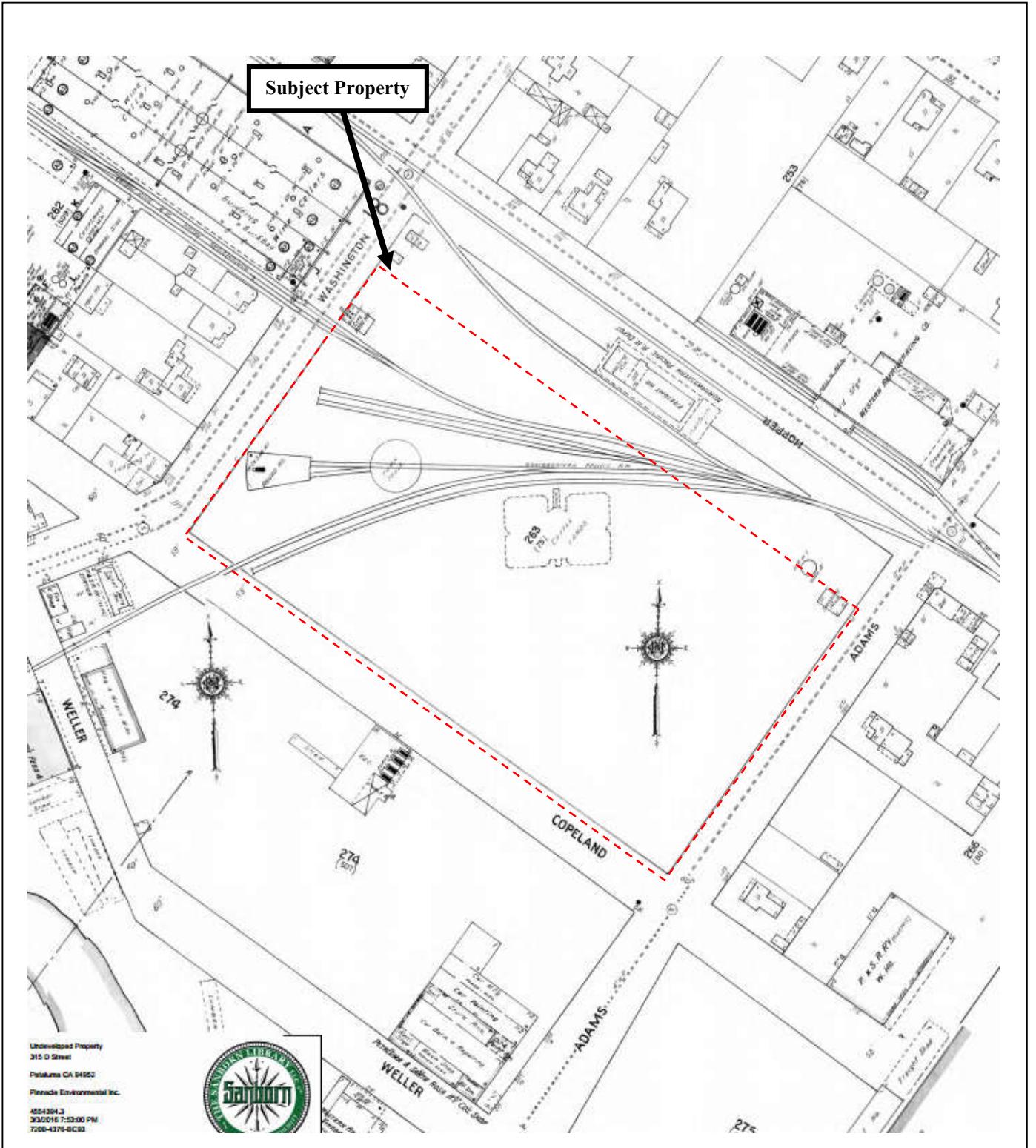

Undeveloped Property
 315 D Street
 Petaluma CA 94952
 Pinnacle Environmental Inc.
 454324.2
 3/3/2016 7:52:00 PM
 706-4376-8083



Sanborn Map - 1910

↑
 NORTH

FIGURE:

4

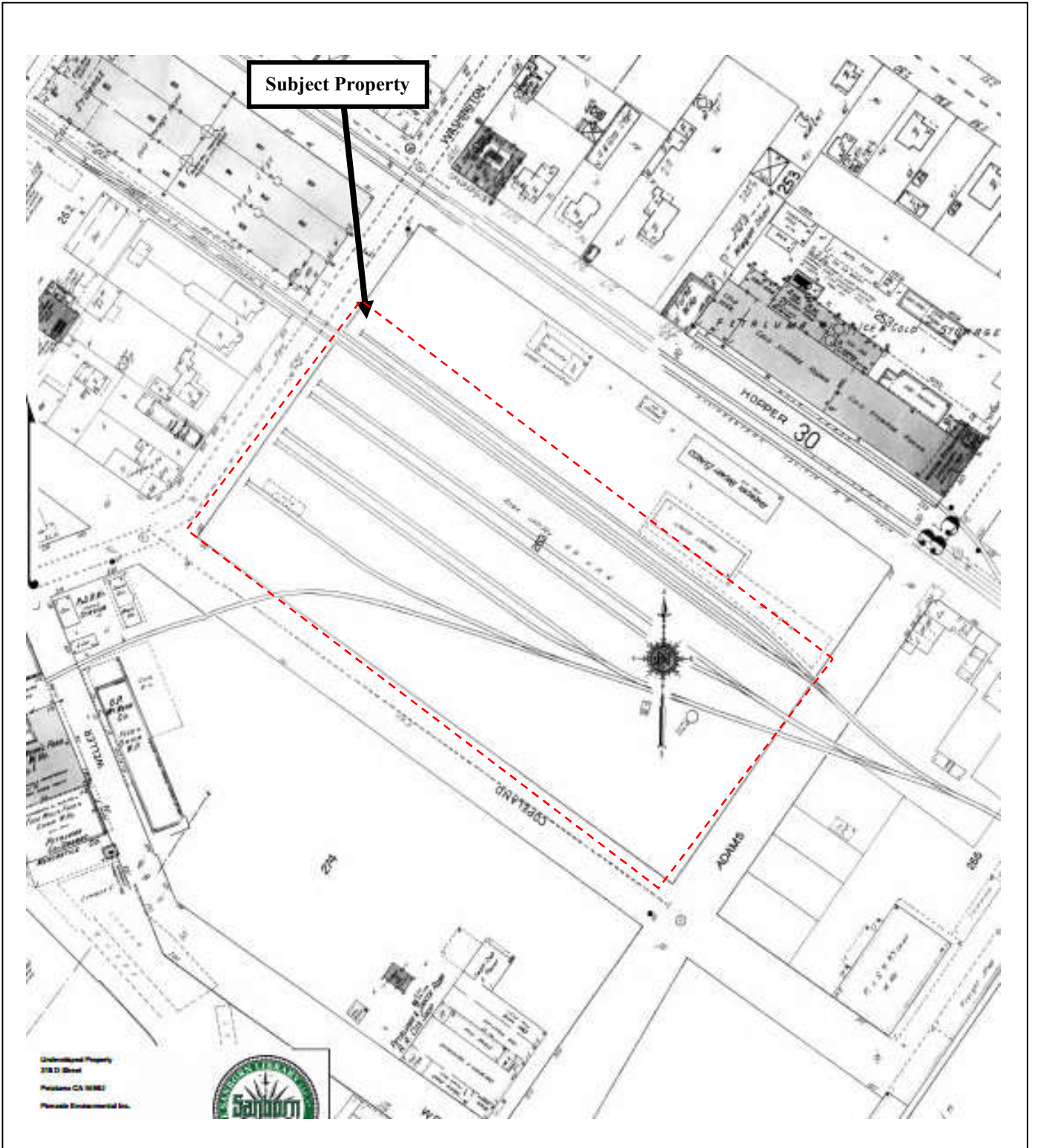

Sanborn Map - 1923



FIGURE:

5

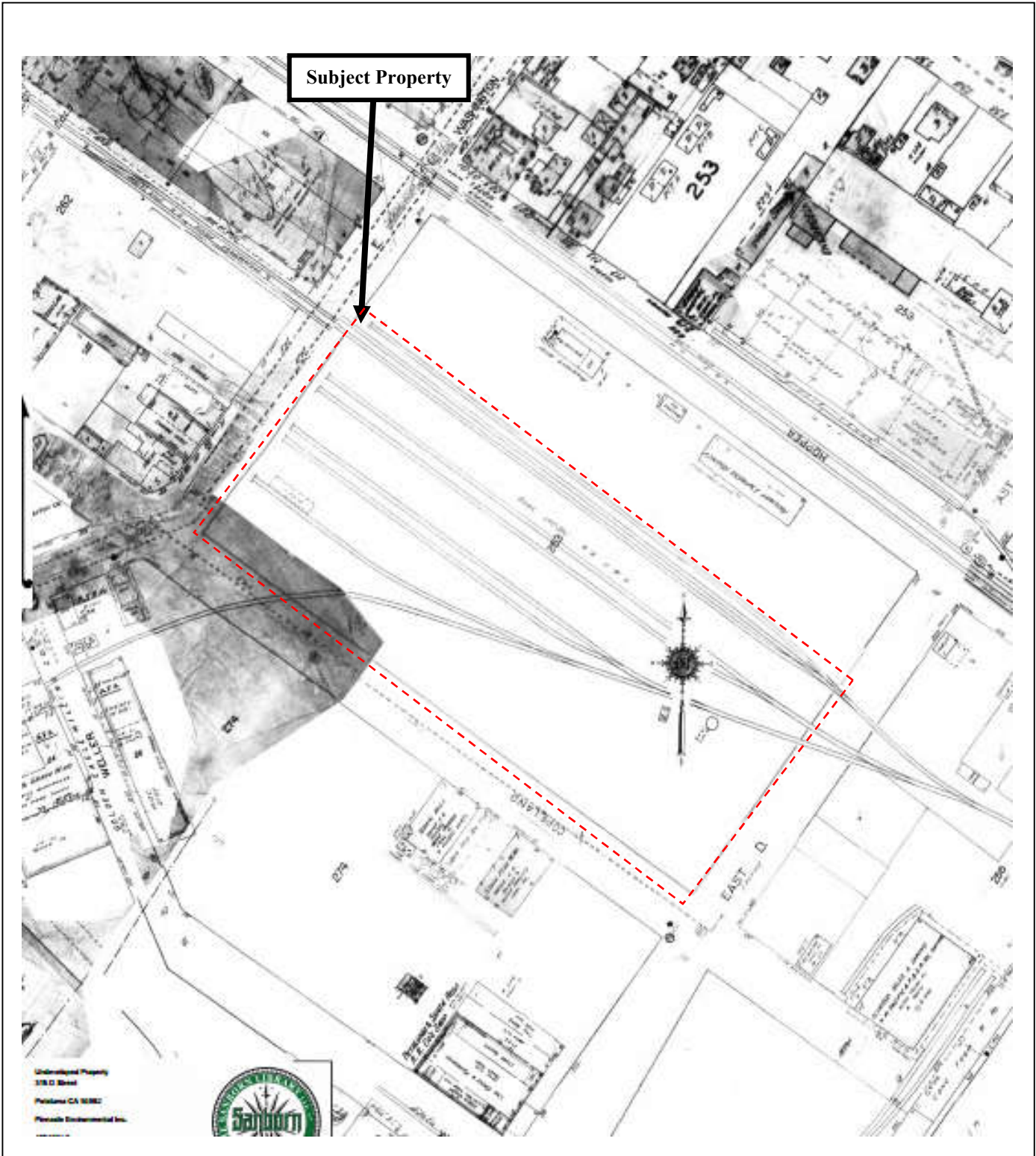

Sanborn Map - 1959



FIGURE:

6

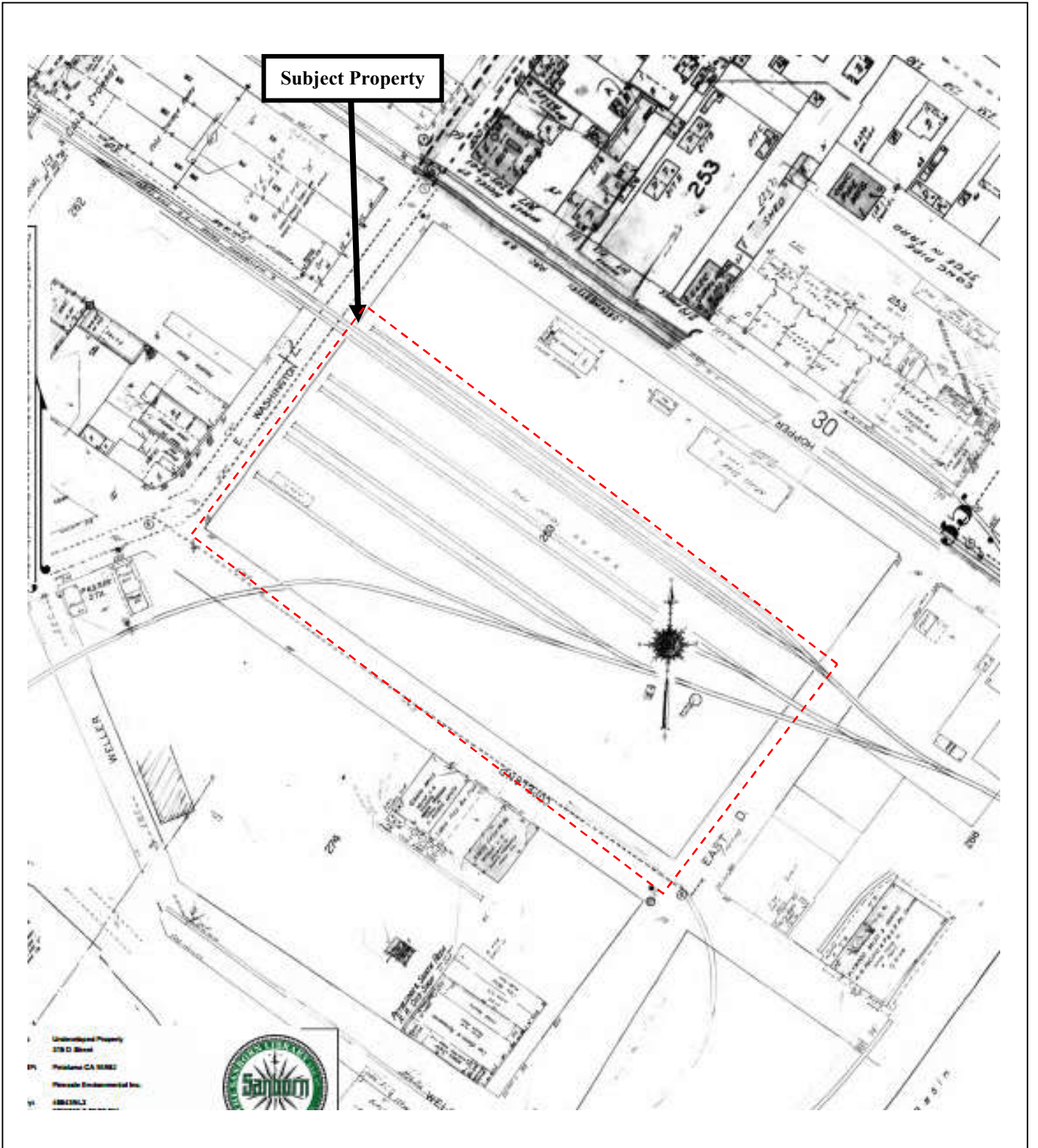

Sanborn Map - 1965

↑
NORTH

FIGURE:

7

**REGULATORY
DATABASE SEARCH**

Vacant Parcel

315 D Street
PETALUMA, CA 94952

Inquiry Number: 6162214.2s
August 19, 2020

The EDR Radius Map™ Report



6 Armstrong Road, 4th floor
Shelton, CT 06484
Toll Free: 800.352.0050
www.edrnet.com

TABLE OF CONTENTS

<u>SECTION</u>	<u>PAGE</u>
Executive Summary	ES1
Overview Map	2
Detail Map	3
Map Findings Summary	4
Map Findings	9
Orphan Summary	1073
Government Records Searched/Data Currency Tracking	GR-1

GEOCHECK ADDENDUM

GeoCheck - Not Requested

Thank you for your business.
Please contact EDR at 1-800-352-0050
with any questions or comments.

Disclaimer - Copyright and Trademark Notice

This Report contains certain information obtained from a variety of public and other sources reasonably available to Environmental Data Resources, Inc. It cannot be concluded from this Report that coverage information for the target and surrounding properties does not exist from other sources. **NO WARRANTY EXPRESSED OR IMPLIED, IS MADE WHATSOEVER IN CONNECTION WITH THIS REPORT. ENVIRONMENTAL DATA RESOURCES, INC. SPECIFICALLY DISCLAIMS THE MAKING OF ANY SUCH WARRANTIES, INCLUDING WITHOUT LIMITATION, MERCHANTABILITY OR FITNESS FOR A PARTICULAR USE OR PURPOSE. ALL RISK IS ASSUMED BY THE USER. IN NO EVENT SHALL ENVIRONMENTAL DATA RESOURCES, INC. BE LIABLE TO ANYONE, WHETHER ARISING OUT OF ERRORS OR OMISSIONS, NEGLIGENCE, ACCIDENT OR ANY OTHER CAUSE, FOR ANY LOSS OF DAMAGE, INCLUDING, WITHOUT LIMITATION, SPECIAL, INCIDENTAL, CONSEQUENTIAL, OR EXEMPLARY DAMAGES. ANY LIABILITY ON THE PART OF ENVIRONMENTAL DATA RESOURCES, INC. IS STRICTLY LIMITED TO A REFUND OF THE AMOUNT PAID FOR THIS REPORT.** Purchaser accepts this Report "AS IS". Any analyses, estimates, ratings, environmental risk levels or risk codes provided in this Report are provided for illustrative purposes only, and are not intended to provide, nor should they be interpreted as providing any facts regarding, or prediction or forecast of, any environmental risk for any property. Only a Phase I Environmental Site Assessment performed by an environmental professional can provide information regarding the environmental risk for any property. Additionally, the information provided in this Report is not to be construed as legal advice.

Copyright 2020 by Environmental Data Resources, Inc. All rights reserved. Reproduction in any media or format, in whole or in part, of any report or map of Environmental Data Resources, Inc., or its affiliates, is prohibited without prior written permission.

EDR and its logos (including Sanborn and Sanborn Map) are trademarks of Environmental Data Resources, Inc. or its affiliates. All other trademarks used herein are the property of their respective owners.

EXECUTIVE SUMMARY

A search of available environmental records was conducted by Environmental Data Resources, Inc (EDR). The report was designed to assist parties seeking to meet the search requirements of EPA's Standards and Practices for All Appropriate Inquiries (40 CFR Part 312), the ASTM Standard Practice for Environmental Site Assessments (E 1527-13), the ASTM Standard Practice for Environmental Site Assessments for Forestland or Rural Property (E 2247-16), the ASTM Standard Practice for Limited Environmental Due Diligence: Transaction Screen Process (E 1528-14) or custom requirements developed for the evaluation of environmental risk associated with a parcel of real estate.

TARGET PROPERTY INFORMATION

ADDRESS

315 D STREET
PETALUMA, CA 94952

COORDINATES

Latitude (North): 38.2367580 - 38° 14' 12.32"
Longitude (West): 122.6356630 - 122° 38' 8.38"
Universal Transverse Mercator: Zone 10
UTM X (Meters): 531885.6
UTM Y (Meters): 4231941.0
Elevation: 31 ft. above sea level

USGS TOPOGRAPHIC MAP ASSOCIATED WITH TARGET PROPERTY

Target Property Map:	5602158 PETALUMA, CA
Version Date:	2012
Northeast Map:	5602426 GLEN ELLEN, CA
Version Date:	2012
Southeast Map:	5602160 PETALUMA RIVER, CA
Version Date:	2012
Northwest Map:	5602420 COTATI, CA
Version Date:	2012

AERIAL PHOTOGRAPHY IN THIS REPORT

Portions of Photo from:	20140608
Source:	USDA

MAPPED SITES SUMMARY

Target Property Address:
315 D STREET
PETALUMA, CA 94952

Click on Map ID to see full detail.

MAP ID	SITE NAME	ADDRESS	DATABASE ACRONYMS	RELATIVE ELEVATION	DIST (ft. & mi.) DIRECTION
A1	NORTHWESTERN PACIFIC	348 E WASHINGTON STR	FINDS	Higher	1 ft.
A2	NORTHWESTERN PACIFIC	348 E WASHINGTON STR	CPS-SLIC, CERS	Higher	1 ft.
B3	BAR ALE INC	17 COPELAND ST	LUST	Higher	57, 0.011, SSE
B4	BAR ALE INC	17 COPELAND ST	LUST, Cortese, ENF, HIST CORTESE, CERS	Higher	57, 0.011, SSE
B5	BAR ALE INC	15 COPELAND ST	HIST UST	Higher	73, 0.014, South
A6	WHEEL WORKS #243407	361 EAST WASHINGTON	CERS HAZ WASTE, CERS	Higher	76, 0.014, NW
A7	O'REILLY AUTO PARTS	361 E WASHINGTON ST	RCRA NonGen / NLR	Higher	76, 0.014, NW
A8	O'REILLY AUTO PARTS	361 E. WASHINGTON ST	CERS HAZ WASTE, CERS	Higher	76, 0.014, NW
A9	WHEEL WORKS # 8244	361 E WASHINGTON ST	RCRA NonGen / NLR	Higher	76, 0.014, NW
C10	HAYSTACK LANDING	215 WELLER, 15 AND 1	US BROWNFIELDS, FINDS	Higher	279, 0.053, SSW
D11	JERRY & DON'S PUMP &	151 LAKEVILLE HWY	LUST, Cortese, HIST CORTESE	Higher	341, 0.065, NNW
D12	SANY AND BOBS TRUCKI	151 LAKEVILLE STREET	HIST UST	Higher	341, 0.065, NNW
D13	WEST BAY BAVARIAN	151 LAKEVILLE	SWEEPS UST, CA FID UST	Higher	354, 0.067, NNW
14	PETALUMA TRANSMISSIO	322 LAKEVILLE ST	RCRA-SQG, FINDS, ECHO, EMI, CERS	Higher	395, 0.075, ESE
C15	BAR ALE, INC.	224 WELLER	CA FID UST	Higher	402, 0.076, SSW
C16	ASH BAG COMPANY	224 WELLER ST	LUST, Cortese, ENF, HIST CORTESE, CERS	Higher	402, 0.076, SSW
C17	BAR ALE INC	226 WELLER ST	HIST UST, CHMIRS	Higher	409, 0.077, SSW
D18	CVS PHARMACY #9480	365 E WASHINGTON ST	RCRA-LQG, FINDS, ECHO	Higher	433, 0.082, NW
D19	CVS PHARMACY #9480	365 E WASHINGTON ST	CERS HAZ WASTE, CERS	Higher	433, 0.082, NW
E20	MAGGIORA PETER D & S	438 E WASHINGTON	EDR Hist Auto	Higher	465, 0.088, North
E21	UNION OIL SS# 6214	440 E WASHINGTON ST	HIST UST	Higher	466, 0.088, North
E22	WASHINGTON STREET 76	440 EAST WASHINGTON	UST	Higher	466, 0.088, North
E23	UNOCAL 76	440 E WASHINGTON ST	EDR Hist Auto	Higher	466, 0.088, North
E24	UNOCAL SERVICE STATI	440 EAST WASHINGTON	Notify 65	Higher	466, 0.088, North
E25	UNOCAL SERVICE STATI	440 E WASHINGTON ST	SWEEPS UST, CA FID UST	Higher	466, 0.088, North
E26	UNION OIL SS #6214	440 E WASHINGTON ST	HIST UST	Higher	466, 0.088, North
E27	UNION OIL SS 6214	440 EAST WASHINGTON	HIST UST, HAZNET, HWTS	Higher	466, 0.088, North
E28	FORMER UNOCAL 351622	440 E WASHINGTON ST	RCRA NonGen / NLR	Higher	466, 0.088, North
F29	AUTOZONE #4013	101 E WASHINGTON ST	RCRA NonGen / NLR	Higher	495, 0.094, West
F30	AUTOZONE #4013	101 E WASHINGTON ST	HIST UST, HAZNET, HWTS	Higher	495, 0.094, West
F31	DIAMOND LUMBER, INC.	101 E WASHINGTON ST	HIST UST	Higher	495, 0.094, West
G32	LIND MARINE INCORPOR	100 EAST D STREET	ABANDONED MINES	Higher	497, 0.094, SSE
G33	LIND MARINE INCORPOR	100 EAST D STREET	US MINES	Higher	497, 0.094, SSE
G34	LIND MARINE, INCORPO	100 E D ST.	RCRA NonGen / NLR	Higher	497, 0.094, SSE
E35	PETALUMA PRO WASH	483 EAST WASHINGTON	UST	Higher	498, 0.094, North
E36	PETALUMA CAR WASH	483 E WASHINGTON ST	HIST UST	Higher	498, 0.094, North
E37	SALKHI FAMILY HOLDIN	483 E. WASHINGTON ST	RCRA NonGen / NLR	Higher	498, 0.094, North
E38	STOUT & BAKER STANDA	483 E WASHINGTON ST	EDR Hist Auto	Higher	498, 0.094, North
H39	COMPLETE AUTO SERVIC	296 WILSON ST	EDR Hist Auto	Higher	533, 0.101, ENE

MAPPED SITES SUMMARY

Target Property Address:
315 D STREET
PETALUMA, CA 94952

Click on Map ID to see full detail.

MAP ID	SITE NAME	ADDRESS	DATABASE ACRONYMS	RELATIVE ELEVATION	DIST (ft. & mi.) DIRECTION
H40	COMPLETE AUTO SERVIC	296 WILSON	CA FID UST	Higher	533, 0.101, ENE
H41	COMPLETE AUTO SERVIC	296 WILSON ST	Cortese, HAZNET, HWTS	Higher	533, 0.101, ENE
H42	YOTALUMA AUTOMOTIVE	296 WILSON ST	CERS HAZ WASTE, HWTS	Higher	533, 0.101, ENE
H43	YOTALUMA AUTOMOTIVE	296 WILSON ST	RCRA NonGen / NLR	Higher	533, 0.101, ENE
H44	COMPLETE AUTO SERVIC	296 WILSON ST	LUST, SWEEPS UST, HIST UST, HIST CORTESE, CERS,...	Higher	533, 0.101, ENE
F45	L&M CLEANERS	72 E WASHINGTON ST	EDR Hist Cleaner	Higher	559, 0.106, West
F46	KEUN WON RHO	58 E WASHINGTON ST	EDR Hist Cleaner	Higher	566, 0.107, West
F47	L&M CLEANERS	52 E WASHINGTON ST	EDR Hist Cleaner	Higher	570, 0.108, West
F48	DOLLAR TREE #05022	40 E WASHINGTON ST	RCRA NonGen / NLR	Higher	577, 0.109, West
F49	DOLLAR TREE #05022	40 E WASHINGTON ST	CERS HAZ WASTE, HAZNET, CERS, HWTS	Higher	577, 0.109, West
F50	SANTA ROSA FRENCH CL	38 E WASHINGTON ST	EDR Hist Cleaner	Higher	578, 0.109, West
F51	PACIFIC BELL	32 E WASHINGTON	RCRA NonGen / NLR, FINDS, ECHO	Higher	581, 0.110, West
F52	O LEARYS DRY CLEANIN	30 EAST WASHINGTON S	EDR Hist Cleaner	Higher	582, 0.110, West
53	ROGUE RESEARCH, INC.	133 COPELAND ST. #D	RCRA NonGen / NLR	Higher	586, 0.111, NW
I54	COSMOPROF BEAUTY	6 E WASHINGTON ST	RCRA NonGen / NLR	Higher	596, 0.113, West
I55	COSMOPROF BEAUTY	6 E WASHINGTON ST	CERS HAZ WASTE, HAZNET, HWTS	Higher	596, 0.113, West
H56	PETALUMA TANNING	WILSON	ENVIROSTOR	Higher	602, 0.114, ENE
J57	MADDALENA DAIRY SUPP	139 LAKEVILLE STREET	LUST	Higher	635, 0.120, NNW
J58	MADDALENA'S INC.	139 LAKEVILLE	LUST, SWEEPS UST, CA FID UST, Cortese, HIST...	Higher	635, 0.120, NNW
59	STATION C - PETALUMA	144 WILSON STREET	RCRA-LQG	Higher	651, 0.123, North
K60	BAY BRIDGE GARAGE IN	1 C STREET	RCRA-SQG, FINDS, ECHO, EMI, HAZNET, CERS, HWTS	Higher	693, 0.131, SSW
K61	PG&E - PETALUMA #1	FIRST STREET AND D S	RESPONSE, ENVIROSTOR, CERS	Higher	718, 0.136, South
K62	PG&E GAS PLANT PETAL	FIRST ST BET C & D S	SEMS-ARCHIVE	Higher	727, 0.138, SSW
K63	PG&E PETALUMA A SUBS	175 1ST STREET	RCRA-LQG	Higher	727, 0.138, South
K64	PG&E SUBSTATION A	175 FIRST STREET	CPS-SLIC, DEED, CERS	Higher	727, 0.138, South
K65	PG AND E GAS PLANT P	FIRST ST BETWEEN C A	EDR MGP	Higher	745, 0.141, SSW
L66	DAIRYMEN'S FEED & SU	323 E WASHINGTON ST	RCRA NonGen / NLR	Higher	784, 0.148, WNW
L67	DAIRYMEN'S FEED & SU	323 E. WASHINGTON ST	CERS HAZ WASTE, CERS TANKS, CERS	Higher	784, 0.148, WNW
L68		323 EAST WASHINGTON	AST	Higher	784, 0.148, WNW
L69	DAIRYMEN'S FEED SUPP	323 E WASHINGTON ST	SWEEPS UST, CA FID UST	Higher	784, 0.148, WNW
L70	DAIRYMEN'S FEED & SU	323 E. WASHINGTON ST	AST	Higher	784, 0.148, WNW
M71	BIG O TIRE #70	516 E WASHINGTON ST	CERS HAZ WASTE, CERS	Higher	788, 0.149, NNE
M72	BIG O TIRE STORE #70	516 E WASHINGTON	RCRA NonGen / NLR	Higher	788, 0.149, NNE
K73	BAR ALE (BASIN LANDI	1ST AND D STREETS	CPS-SLIC, CERS	Higher	794, 0.150, South
K74	RAMATICI & BAKER	102 D ST	LUST, Cortese, HIST CORTESE, CERS	Higher	806, 0.153, South
K75	DOWNTOWN RAILROAD TR	1ST STREET AT C STRE	US BROWNFIELDS, FINDS	Higher	828, 0.157, SSW
K76	PG AND E FORMER PETA	1ST STREET AND C STR	RCRA-LQG	Higher	828, 0.157, SSW
J77	CLOVER SONOMA	121 LAKEVILLE STREET	RCRA NonGen / NLR	Higher	867, 0.164, NW
M78	BOBBY J THOMPSON DBA	527 E WASHINGTON ST	RCRA NonGen / NLR	Higher	873, 0.165, NNE

MAPPED SITES SUMMARY

Target Property Address:
315 D STREET
PETALUMA, CA 94952

Click on Map ID to see full detail.

MAP ID	SITE NAME	ADDRESS	DATABASE ACRONYMS	RELATIVE ELEVATION	DIST (ft. & mi.) DIRECTION
M79	TRIPLE S TIRES	527 WASHINGTON ST E	LUST, Cortese, CERS	Higher	873, 0.165, NNE
M80	TRIPLE S TIRES	527 E WASHINGTON ST	HIST UST, HIST CORTESE, HWTS	Higher	873, 0.165, NNE
M81	BAYWOOD SERVICE CENT	527 E WASHINGTON ST	CERS HAZ WASTE, CERS	Higher	873, 0.165, NNE
N82	SUNSET LINE & TWINE	450 JEFFERSON ST	LUST	Higher	907, 0.172, East
N83	SUNSET LINE & TWINE	450 JEFFERSON STREET	LUST, Cortese, CERS	Higher	907, 0.172, East
M84	PETER'S EXXON	532 EAST WASHINGTON	UST	Higher	941, 0.178, NNE
K85	SMALL'S SCALES	111 C ST	LUST, Cortese, HIST CORTESE	Higher	950, 0.180, SSW
K86	CITY OF PETALUMA RIG	111 C ST	LUST, Cortese, Notify 65	Higher	950, 0.180, SSW
K87	BASIN STREET PROPERT	111 C STREET	CPS-SLIC	Higher	950, 0.180, SSW
K88	CITY OF PETALUMA RIG	111 C ST	LUST, CERS	Higher	950, 0.180, SSW
K89	BASIN STREET PROPERT	111 C STREET	CPS-SLIC, DEED, CERS	Higher	950, 0.180, SSW
M90	GRAND VALERO	532 EAST WASHINGTON	UST	Higher	950, 0.180, NNE
M91	SALKHI FAMILY HOLDIN	532 E WASHINGTON ST	SWEEPS UST, HIST UST, EMI, HAZNET, CERS, HWTS	Higher	950, 0.180, NNE
M92	EXXON 7-0240 (FORMER	532 WASHINGTON ST E	LUST, CERS	Higher	950, 0.180, NNE
M93	EXXON 7-0240 (FORMER	532 WASHINGTON ST E	LUST, Cortese, HIST CORTESE	Higher	950, 0.180, NNE
M94	SALKHI FAMILY HOLDIN	532 E WASHINGTON ST	RCRA NonGen / NLR	Higher	950, 0.180, NNE
M95	EXXON MOBIL CORPORAT	532 EAST WASHINGTON	RCRA NonGen / NLR	Higher	950, 0.180, NNE
M96	EXXON R/S #7-0240	532 E WASHINGTON	CA FID UST	Higher	950, 0.180, NNE
O97	ADOBE ANIMAL VETERIN	408 MADISON ST	RCRA NonGen / NLR	Higher	1007, 0.191, NW
P98	C STREET AUTO BODY	205 C STREET	RCRA-SQG, FINDS, ECHO, EMI, HAZNET, CERS, HWTS	Higher	1024, 0.194, SSW
Q99	SCHRAM PROPERTY	300 WATER ST	LUST, Cortese, HIST CORTESE, CERS	Higher	1033, 0.196, WSW
O100	LARRY'S AUTO BODY SH	412 MADISON ST	LUST, Cortese	Higher	1038, 0.197, NNW
Q101	SCHRAM, FREDERICK K.	100 POULTRY	SWEEPS UST, CA FID UST	Higher	1045, 0.198, WSW
R102	BAR ALE, INC.	225 2ND	UST	Higher	1047, 0.198, South
R103	BAR-ALE, INC.	225 2ND ST	LUST	Higher	1047, 0.198, South
R104	BAR ALE INC	225 2ND ST	LUST, Cortese, ENF, HIST CORTESE, CERS	Higher	1047, 0.198, South
R105	BAR ALE FEED CO., IN	225 2ND ST	HIST UST	Higher	1047, 0.198, South
R106	BAR ALE FEED CO INC	225 SECOND STREET	SWEEPS UST, HIST UST	Higher	1047, 0.198, South
S107	FIRE STATION 1	198 D ST	HIST UST	Higher	1051, 0.199, South
S108	PETALUMA FIRE DEPT.	198 D ST	LUST, SWEEPS UST, Cortese, HIST CORTESE, CERS	Higher	1051, 0.199, South
O109	LARRY'S AUTO BODY SH	416 MADISON	HIST CORTESE	Higher	1066, 0.202, NNW
O110	EMPIRE AUTOMOTIVE	416 MADISON ST	CERS HAZ WASTE, CERS	Higher	1066, 0.202, NNW
O111	LARRY'S AUTO BODY SH	416 MADISON	SWEEPS UST, CA FID UST	Higher	1066, 0.202, NNW
O112	LARRY'S AUTO BODY SH	416 MADISON STREET	HIST UST, EMI, CERS	Higher	1066, 0.202, NNW
R113	BAR ALE INC	2252ND ST	UST	Higher	1069, 0.202, South
P114	SMALL'S SCALES	107 2ND ST	HIST UST	Higher	1079, 0.204, SSW
P115	SMALLS SCALES	107 SECOND ST	HIST UST	Higher	1079, 0.204, SSW
P116	JB MATTESON, INC. PR	101 SECOND STREET	CPS-SLIC, CERS	Higher	1083, 0.205, SSW
T117	SILVA PARTNERSHIP	601 WASHINGTON	LUST, HIST CORTESE	Higher	1126, 0.213, NNE

MAPPED SITES SUMMARY

Target Property Address:
315 D STREET
PETALUMA, CA 94952

Click on Map ID to see full detail.

MAP ID	SITE NAME	ADDRESS	DATABASE ACRONYMS	RELATIVE ELEVATION	DIST (ft. & mi.) DIRECTION
T118	OILSTOP INC	601 E WASHINGTON ST	RCRA NonGen / NLR	Higher	1126, 0.213, NNE
T119	OILSTOP INC.	601 E. WASHINGTON ST	AST	Higher	1126, 0.213, NNE
T120	OIL STOP LLC	601 E WASHINGTON ST	RCRA NonGen / NLR	Higher	1126, 0.213, NNE
T121		601 EAST WASHINGTON	AST	Higher	1126, 0.213, NNE
T122	SILVA PARTNERSHIP (F	601 WASHINGTON ST E	LUST, SWEEPS UST, CA FID UST, Cortese, CERS	Higher	1126, 0.213, NNE
T123	OILSTOP DRIVE THRU O	601 E. WASHINGTON ST	CERS HAZ WASTE, CERS TANKS, CERS	Higher	1126, 0.213, NNE
R124	LES'S TRUCK & AUTO R	301 2ND ST	LUST, Cortese, HIST CORTESE	Higher	1131, 0.214, South
125	CALIFORNIA CRUSH AUT	92 LAKEVILLE ROAD	ENVIROSTOR	Higher	1144, 0.217, NW
U126	MCNAB, JAMES & ALEXA	401 1ST ST	LUST, SWEEPS UST, Cortese	Higher	1151, 0.218, SSE
U127	MCNABB, JAMES & ALEX	401 1ST	LUST, HIST CORTESE, CERS	Higher	1151, 0.218, SSE
O128	92 AND 98 LAKEVILLE	92 AND 98 LAKEVILLE	US BROWNFIELDS, FINDS	Higher	1175, 0.223, NW
R129	BARBER SIGN CO	321 002ND	SWEEPS UST, CA FID UST	Higher	1175, 0.223, South
T130	SILVA RANCH	611 E WASHINGTON STR	HIST UST	Higher	1181, 0.224, NNE
V131	PETALUMA RECYCLING C	315 2ND ST	LUST, SWRCY, SWEEPS UST, CA FID UST, Cortese, HIST...	Higher	1191, 0.226, SSE
V132	OUT WEST GARAGE	321 SECOND ST.	CERS HAZ WASTE, CERS	Higher	1250, 0.237, SSE
V133	BARBER SIGN COMPANY,	321 2ND ST	LUST, Cortese, HIST CORTESE, CERS	Higher	1250, 0.237, SSE
W134	MKD GREAT PETALUMA M	6 PETALUMA BLVD N	RCRA NonGen / NLR	Higher	1259, 0.238, SW
S135	UNOCAL SERVICE STATI	201 PETALUMA BLVD. S	RCRA-VSQQ	Higher	1269, 0.240, South
S136	UNOCAL #6152	201 PETALUMA BLVD S	LUST, HIST UST, Cortese, CERS	Higher	1269, 0.240, South
S137	CHEVRON 306641	201 PETALUMA BLVD S	HIST UST, HAZNET, HWTS	Higher	1269, 0.240, South
S138	CHEVRON 306641	201 PETALUMA BLVD S	RCRA NonGen / NLR	Higher	1269, 0.240, South
X139	PETALUMA SCHOOLS MAI	526 JEFFERSON ST	RCRA NonGen / NLR	Higher	1271, 0.241, East
X140	PETALUMA SCH. MAINT.	526 JEFFERSON	SWEEPS UST, CA FID UST	Higher	1271, 0.241, East
X141	PETALUMA SCHOOL DIST	526 JEFFERSON	LUST, HIST CORTESE, CERS	Higher	1271, 0.241, East
X142	PETALUMA SCHOOL DIST	526 JEFFERSON ST	LUST, Cortese	Higher	1271, 0.241, East
X143	PETALUMA CITY SCHOOL	526 JEFFERSON ST.	CERS HAZ WASTE, CERS	Higher	1271, 0.241, East
Y144	AUTO WORLD	115 PETALUMA BLVD S	LUST, Cortese, HIST CORTESE, Notify 65	Higher	1287, 0.244, SSW
Y145	AUTO WORLD	115 PETALUMA S	SWEEPS UST, CA FID UST	Higher	1287, 0.244, SSW
Y146	AUTOWORLD OF PETALUM	115 PETALUMA BLVD	RCRA-SQG, HIST UST, FINDS, ECHO, HAZNET, HWTS	Higher	1287, 0.244, SSW
Y147	DURELLI-CHRYSLER, PL	115 PETALUMA BLVD S	LUST, HIST UST, CERS	Higher	1287, 0.244, SSW
Y148	DURELLI CHRYSLER PLY	115 PETALUMA BLVD S	HIST UST	Higher	1287, 0.244, SSW
U149	ETEX, INC.	419 001ST	LUST, SWEEPS UST, CA FID UST, HIST CORTESE, CERS	Higher	1290, 0.244, SSE
U150	ETEX, INC.	419 1ST ST	LUST, Cortese	Higher	1290, 0.244, SSE
T151	WHOLE FOODS MARKET I	621 E WASHINGTON ST	RCRA NonGen / NLR	Higher	1290, 0.244, NNE
T152	WHOLE FOODS MARKET -	621 E WASHINGTON ST	CERS HAZ WASTE, CERS	Higher	1290, 0.244, NNE
P153	ROSE PROPERTY	101 PETALUMA BLVD S	LUST, HIST UST, CERS	Higher	1294, 0.245, SSW
P154	ROSE PROPERTY	101 PETALUMA BLVD S	Cortese	Higher	1294, 0.245, SSW
P155	T. M. COBB	775 TENNANT	LUST, HIST CORTESE	Higher	1294, 0.245, SSW
156	246 PETALUMA BLVD. L	246 PETALUMA BLVD N	HIST UST, HAZNET, HWTS	Higher	1298, 0.246, West

MAPPED SITES SUMMARY

Target Property Address:
315 D STREET
PETALUMA, CA 94952

Click on Map ID to see full detail.

MAP ID	SITE NAME	ADDRESS	DATABASE ACRONYMS	RELATIVE ELEVATION	DIST (ft. & mi.) DIRECTION
S157	UNOCAL #6152	201 PETALUMA BLVD S	LUST, HIST UST, HIST CORTESE	Higher	1301, 0.246, SSW
S158	UNOCAL SERVICE STATI	201 S PETALUMA BLVD	SWEEPS UST, CA FID UST	Higher	1301, 0.246, SSW
159	BRODY PROPERTY	91 LAKEVILLE ST	LUST, SWEEPS UST, HIST UST, CA FID UST, Cortese,...	Higher	1333, 0.252, NNW
Y160	TEXACO STATION (FORM	112 PETALUMA BLVD. S	LUST, Cortese, CERS	Higher	1377, 0.261, SSW
Z161	TOWN CENTER THEATER	15 & 19 PETALUMA BLV	CPS-SLIC, DEED, CERS	Higher	1378, 0.261, SSW
W162	THEATER DISTRICT RED	15 PETALUMA BLVD S	LUST, Cortese, CERS	Higher	1383, 0.262, SW
W163	HANSEL FORD (FORMER)	13 PETALUMA BLVD S	LUST, Cortese, HIST CORTESE	Higher	1384, 0.262, SW
W164	HENRY CURTIS FORD-ME	13 PETALUMA BLVD SOU	LUST, HIST UST, CERS	Higher	1384, 0.262, SW
T165	PETALUMA DEVELOPMENT	627 WASHINGTON ST E	LUST, Cortese, Notify 65, CERS	Higher	1384, 0.262, NNE
V166	D & M AUTOMOTIVE	210 F ST	LUST, SWEEPS UST, Cortese, HIST CORTESE, Notify...	Higher	1407, 0.266, SSE
AA167	VINTAGE BANK ANTIQUE	101 PETALUMA BLVD N	LUST, CERS	Higher	1421, 0.269, SW
AA168	VINTAGE BANK ANTIQUE	101 PETALUMA BLVD N	Cortese, HAZNET, HWTS	Higher	1421, 0.269, SW
Z169	CHEVRON #90152	2 PETALUMA BLVD S	LUST	Higher	1466, 0.278, SW
Z170	CHEVRON STATION NO 9	2 PETALUMA BLVD	LUST, Cortese, HAZNET, CERS, HWTS	Higher	1466, 0.278, SW
171	NORTH RIVER LANDING	360, 368, 402, AND 4	US BROWNFIELDS, FINDS	Higher	1529, 0.290, WNW
172	HIDEAWAY	128 KENTUCKY ST	LUST, Cortese, CERS	Higher	1551, 0.294, WSW
AB173	GEORGE'S AUTO REPAIR	400 PETALUMA BLVD S	LUST, HIST CORTESE	Higher	1582, 0.300, South
AC174	METCALF'S AUTO PARTS	494 2ND ST	LUST, SWEEPS UST, Cortese, HIST CORTESE	Higher	1584, 0.300, SSE
AB175	PETALUMA BP	421 PETALUMA BOULEVA	Notify 65	Higher	1599, 0.303, SSE
AB176	BP	421 PETALUMA	HIST CORTESE	Higher	1599, 0.303, SSE
AB177	OLIKER PROPERTY	320 PETALUMA BLVD S	LUST, SWEEPS UST, Cortese, HIST CORTESE, CERS	Higher	1609, 0.305, South
AB178	GEORGE'S AUTO REPAIR	400 PETALUMA BLVD S	Cortese, HWTS	Higher	1625, 0.308, South
AB179	GEORGE'S AUTO REPAIR	400 PETALUMA BLVD S	LUST, HIST UST	Higher	1625, 0.308, South
AD180	U.S. POSTAL SERVICE	120 4TH ST	LUST, Cortese, HIST CORTESE, CERS	Higher	1643, 0.311, SSW
AE181		30 LAKEVILLE ST	LUST, AST, SWEEPS UST, HIST UST, CA FID UST, CERS...	Higher	1654, 0.313, NW
AD182	COIN AMUSEMENT (FORM	416 D ST E	LUST, Cortese, HIST CORTESE, CERS	Higher	1661, 0.315, SSW
AF183	SHAMROCK MATERIALS I	400 HOPPER ST	RCRA-SQG, LUST, Cortese, HAZNET, WDS, CIWQS, HWTS	Lower	1684, 0.319, ESE
AF184	SHAMROCK MATERIALS I	400 HOPPER	LUST, CERS HAZ WASTE, CERS TANKS, HIST CORTESE,...	Lower	1684, 0.319, ESE
AE185	CALIFORNIA GOLD DAIR	51 LAKEVILLE ST	LUST, CPS-SLIC, Cortese, HIST CORTESE, CERS	Higher	1698, 0.322, NW
AE186	CALIFORNIA GOLD DAIR	51 LAKEVILLE ST	CPS-SLIC	Higher	1698, 0.322, NW
AE187	CALIFORNIA GOLD DAIR	51 LAKEVILLE ST	LUST, Cortese	Higher	1698, 0.322, NW
AG188	PETERSON'S PAINT & H	25 KENTUCKY STREET	Notify 65	Higher	1715, 0.325, SW
AC189	PETALUMA BP	421 PETALUMA BLVD S	LUST, Cortese	Higher	1716, 0.325, SSE
AG190	PETALUMA CITY OF	1 A	LUST, HIST CORTESE, CERS	Higher	1820, 0.345, SW
AD191	THE MARTIN PROPERTY	417 D STREET	US BROWNFIELDS, FINDS	Higher	1830, 0.347, SSW
AE192	RICCI BROS. TRUCKING	1 CEDAR GROVE PARK	LUST, Cortese, HIST CORTESE, CERS	Higher	1834, 0.347, NW
AG193	WELLS FARGO TRUST DE	25 KENTUCKY ST	LUST, Cortese, HIST CORTESE, CERS	Higher	1840, 0.348, SW
AH194	FORMER LOBARDI'S BAK	389 PETALUMA BLVD.,	CPS-SLIC	Higher	1884, 0.357, WNW
AH195	STEVE WAITE	421 PETALUMA BLVD N	LUST, HIST UST, HAZNET, CERS, HWTS	Higher	1936, 0.367, WNW

MAPPED SITES SUMMARY

Target Property Address:
315 D STREET
PETALUMA, CA 94952

Click on Map ID to see full detail.

MAP ID	SITE NAME	ADDRESS	DATABASE ACRONYMS	RELATIVE ELEVATION	DIST (ft. & mi.) DIRECTION
AI196	JOS. ELLWOOD COMM. C	301 PAYRAN	LUST, CA FID UST	Lower	1945, 0.368, NE
AI197	JOS. ELLWOOD COMM. C	301 PAYRAN	LUST, SWEEPS UST, Cortese, HIST CORTESE, CERS	Lower	1945, 0.368, NE
AH198	BLUNT'S GARAGE	415 PETALUMA BLVD N	LUST, HIST UST, Cortese	Higher	1962, 0.372, WNW
AJ199	RAINTREE CAR WASH &	420 PETALUMA BLVD N	LUST, HIST UST, Cortese, EMI, HIST CORTESE	Higher	1967, 0.373, WNW
AJ200	RAINTREE CAR WASH	420 PETALUMA BLVD N	LUST, HIST UST, CHMIRS, CERS	Higher	1967, 0.373, WNW
201	PETALUMA SCHOOL DIST	11 5TH ST	LUST, Cortese, HIST CORTESE, CERS	Higher	1993, 0.377, SW
AK202	ALLIANCE	215 WASHINGTON ST	LUST, Cortese, HAZNET, HIST CORTESE, CERS, HWTS	Higher	2007, 0.380, WSW
203	SHELL SERVICE STATIO	801 WASHINGTON ST E	LUST, Cortese, HIST CORTESE, CERS	Higher	2015, 0.382, NNE
AK204	LACE HOUSE LAUNDRY/L	128 LIBERTY ST	LUST, Cortese, HIST CORTESE, CERS	Higher	2038, 0.386, WSW
205	PETALUMA QUICK CLEAN	214 WESTERN AVE	RCRA-SQG, ENVIROSTOR, VCP, FINDS, ECHO,...	Higher	2082, 0.394, WSW
AL206	FOUNDRY WHARF BUS. P	615 2ND ST	LUST, Cortese, HIST CORTESE, CERS	Higher	2104, 0.398, SE
207	SHOTWELL'S AUTO BODY	600 PETALUMA BLVD N	LUST, HIST CORTESE	Higher	2138, 0.405, SSE
AM208	PACIFIC BELL TELEPHO	125 LIBERTY STREET	RCRA-LQG, LUST, AST, SWEEPS UST, CA FID UST,...	Higher	2169, 0.411, WSW
AM209	PACIFIC BELL TELEPHO	125 LIBERTY STREET	LUST, UST, CERS HAZ WASTE, CERS TANKS, Cortese,...	Higher	2169, 0.411, WSW
AK210	UNOCAL	300 WASHINGTON ST	LUST, Cortese, HIST CORTESE, CERS	Higher	2188, 0.414, WSW
AK211	DAIRYMAN'S FEED & SU	323 WASHINGTON ST E	LUST, Cortese, HIST CORTESE	Higher	2266, 0.429, WSW
212	SHOTWELL'S AUTO BODY	600 PETALUMA BLVD N	Cortese, HAZNET, HWTS	Higher	2287, 0.433, WNW
AL213	ANDY'S AUTO REPAIR	619 PETALUMA BLVD S	Cortese, HWTS	Higher	2335, 0.442, SSE
AL214	ANDY'S AUTO REPAIR	619 PETALUMA BLVD S	LUST, HIST UST, HIST CORTESE	Higher	2335, 0.442, SSE
215	SONOMA-MARIN FAIRGRO	100 GNOSS CONCOURSE	ENVIROSTOR, VCP	Lower	2355, 0.446, NE
AN216	ALCAZAR PROPERTY (FO	330 WESTERN AVENUE	LUST, Cortese, HAZNET, CERS, HWTS	Higher	2400, 0.455, WSW
AN217	ALCAZAR PROPERTY	330 WESTERN AVE	LUST	Higher	2400, 0.455, WSW
AN218	FORMER COTIJA RESTAU	330 WESTERN AVENUE	US BROWNFIELDS, FINDS	Higher	2400, 0.455, WSW
AO219	WORDEN PROPERTY	892 LAKEVILLE	US BROWNFIELDS, FINDS	Lower	2450, 0.464, East
AP220	UNOCAL #6185	400 WASHINGTON ST	LUST, SWEEPS UST, HIST UST, Cortese, HIST CORTESE,...	Higher	2498, 0.473, WSW
AP221	UNOCAL #6214 (FORMER	440 WASHINGTON ST E	LUST, Cortese, HIST CORTESE	Higher	2523, 0.478, WSW
AP222	UNOCAL #6214 (FORMER	440 WASHINGTON ST E	LUST, CERS	Higher	2523, 0.478, WSW
AQ223	TOBY'S TRUCKING, INC	421 PAYRAN ST	CERS HAZ WASTE, CERS TANKS, Cortese, CERS	Lower	2550, 0.483, ENE
AQ224	TOBY'S TRUCKING, INC	421 PAYRAN ST	LUST, AST, HIST CORTESE	Lower	2550, 0.483, ENE
225	SONOMA MARIN FAIRGRO	866 WASHINGTON ST E	LUST, Cortese, HIST CORTESE, CERS	Higher	2564, 0.486, NNE
AP226	SHELL SERVICE STATIO	421 WASHINGTON ST	LUST, Cortese, EMI, HIST CORTESE, CERS	Higher	2576, 0.488, WSW
AO227	BARTA HIDE	896 LAKEVILLE ST	CPS-SLIC, CERS	Lower	2605, 0.493, ESE
AO228	G & C AUTOBODY	896 LAKEVILLE ST	LUST	Lower	2605, 0.493, ESE
AO229	G & C AUTO BODY	896 LAKEVILLE ST	ENVIROSTOR, LUST, CPS-SLIC, SWEEPS UST, CA FID...	Lower	2605, 0.493, ESE
AO230	DAVES AUTO BODY	896 LAKEVILLE RD	SEMS-ARCHIVE, RCRA-SQG, FINDS, EMI, HAZNET, CERS,...	Lower	2605, 0.493, ESE
AP231	PETALUMA CAR WASH (F	483 WASHINGTON ST E	LUST, SWEEPS UST, CA FID UST, Cortese, Notify 65,...	Higher	2665, 0.505, WSW
232	ST. VINCENT DE PAUL	246 HOWARD ST	LUST, Cortese, Notify 65, CERS	Higher	2872, 0.544, West
233	MCPHAIL'S INC.	1006 LAKEVILLE ST	ENVIROSTOR, VCP, DEED	Lower	3774, 0.715, East
234	UNION OIL	405 BROADWAY	ENVIROSTOR	Higher	4778, 0.905, SW

MAPPED SITES SUMMARY

Target Property Address:
315 D STREET
PETALUMA, CA 94952

Click on Map ID to see full detail.

MAP ID	SITE NAME	ADDRESS	DATABASE ACRONYMS	RELATIVE ELEVATION	DIST (ft. & mi.) DIRECTION
235	MCLEOD PROPERTY - 02	1317 KRESKY WAY	LUST, HIST CORTESE, Notify 65	Lower	5211, 0.987, NE
236	LONDON PRIDE CLEANER	355 S MCDOWELL BLVD	RCRA-SQG, ENVIROSTOR, VCP, FINDS, ECHO,...	Higher	5211, 0.987, NE

EXECUTIVE SUMMARY

TARGET PROPERTY SEARCH RESULTS

The target property was not listed in any of the databases searched by EDR.

DATABASES WITH NO MAPPED SITES

No mapped sites were found in EDR's search of available ("reasonably ascertainable ") government records either on the target property or within the search radius around the target property for the following databases:

STANDARD ENVIRONMENTAL RECORDS

Federal NPL site list

NPL..... National Priority List
Proposed NPL..... Proposed National Priority List Sites
NPL LIENS..... Federal Superfund Liens

Federal Delisted NPL site list

Delisted NPL..... National Priority List Deletions

Federal CERCLIS list

FEDERAL FACILITY..... Federal Facility Site Information listing
SEMS..... Superfund Enterprise Management System

Federal RCRA CORRACTS facilities list

CORRACTS..... Corrective Action Report

Federal RCRA non-CORRACTS TSD facilities list

RCRA-TSDF..... RCRA - Treatment, Storage and Disposal

Federal institutional controls / engineering controls registries

LUCIS..... Land Use Control Information System
US ENG CONTROLS..... Engineering Controls Sites List
US INST CONTROLS..... Institutional Controls Sites List

Federal ERNS list

ERNS..... Emergency Response Notification System

State and tribal landfill and/or solid waste disposal site lists

SWF/LF..... Solid Waste Information System

State and tribal leaking storage tank lists

INDIAN LUST..... Leaking Underground Storage Tanks on Indian Land

EXECUTIVE SUMMARY

State and tribal registered storage tank lists

FEMA UST..... Underground Storage Tank Listing
INDIAN UST..... Underground Storage Tanks on Indian Land

State and tribal voluntary cleanup sites

INDIAN VCP..... Voluntary Cleanup Priority Listing

State and tribal Brownfields sites

BROWNFIELDS..... Considered Brownfields Sites Listing

ADDITIONAL ENVIRONMENTAL RECORDS

Local Lists of Landfill / Solid Waste Disposal Sites

WMUDS/SWAT..... Waste Management Unit Database
HAULERS..... Registered Waste Tire Haulers Listing
INDIAN ODI..... Report on the Status of Open Dumps on Indian Lands
ODI..... Open Dump Inventory
DEBRIS REGION 9..... Torres Martinez Reservation Illegal Dump Site Locations
IHS OPEN DUMPS..... Open Dumps on Indian Land

Local Lists of Hazardous waste / Contaminated Sites

US HIST CDL..... Delisted National Clandestine Laboratory Register
HIST Cal-Sites..... Historical Calsites Database
SCH..... School Property Evaluation Program
CDL..... Clandestine Drug Labs
Toxic Pits..... Toxic Pits Cleanup Act Sites
US CDL..... National Clandestine Laboratory Register
PFAS..... PFAS Contamination Site Location Listing

Local Land Records

LIENS..... Environmental Liens Listing
LIENS 2..... CERCLA Lien Information

Records of Emergency Release Reports

HMIRS..... Hazardous Materials Information Reporting System
CHMIRS..... California Hazardous Material Incident Report System
LDS..... Land Disposal Sites Listing
MCS..... Military Cleanup Sites Listing
SPILLS 90..... SPILLS 90 data from FirstSearch

Other Ascertainable Records

FUDS..... Formerly Used Defense Sites
DOD..... Department of Defense Sites
SCRD DRYCLEANERS..... State Coalition for Remediation of Drycleaners Listing
US FIN ASSUR..... Financial Assurance Information

EXECUTIVE SUMMARY

EPA WATCH LIST.....	EPA WATCH LIST
2020 COR ACTION.....	2020 Corrective Action Program List
TSCA.....	Toxic Substances Control Act
TRIS.....	Toxic Chemical Release Inventory System
SSTS.....	Section 7 Tracking Systems
ROD.....	Records Of Decision
RMP.....	Risk Management Plans
RAATS.....	RCRA Administrative Action Tracking System
PRP.....	Potentially Responsible Parties
PADS.....	PCB Activity Database System
ICIS.....	Integrated Compliance Information System
FTTS.....	FIFRA/ TSCA Tracking System - FIFRA (Federal Insecticide, Fungicide, & Rodenticide Act)/TSCA (Toxic Substances Control Act)
MLTS.....	Material Licensing Tracking System
COAL ASH DOE.....	Steam-Electric Plant Operation Data
COAL ASH EPA.....	Coal Combustion Residues Surface Impoundments List
PCB TRANSFORMER.....	PCB Transformer Registration Database
RADINFO.....	Radiation Information Database
HIST FTTS.....	FIFRA/TSCA Tracking System Administrative Case Listing
DOT OPS.....	Incident and Accident Data
CONSENT.....	Superfund (CERCLA) Consent Decrees
INDIAN RESERV.....	Indian Reservations
FUSRAP.....	Formerly Utilized Sites Remedial Action Program
UMTRA.....	Uranium Mill Tailings Sites
LEAD SMELTERS.....	Lead Smelter Sites
US AIRS.....	Aerometric Information Retrieval System Facility Subsystem
DOCKET HWC.....	Hazardous Waste Compliance Docket Listing
ECHO.....	Enforcement & Compliance History Information
UXO.....	Unexploded Ordnance Sites
FUELS PROGRAM.....	EPA Fuels Program Registered Listing
CA BOND EXP. PLAN.....	Bond Expenditure Plan
CUPA Listings.....	CUPA Resources List
DRYCLEANERS.....	Cleaner Facilities
EML.....	Emissions Inventory Data
ENF.....	Enforcement Action Listing
Financial Assurance.....	Financial Assurance Information Listing
HAZNET.....	Facility and Manifest Data
ICE.....	ICE
HWP.....	EnviroStor Permitted Facilities Listing
HWT.....	Registered Hazardous Waste Transporter Database
MINES.....	Mines Site Location Listing
MWMP.....	Medical Waste Management Program Listing
NPDES.....	NPDES Permits Listing
PEST LIC.....	Pesticide Regulation Licenses Listing
PROC.....	Certified Processors Database
UIC.....	UIC Listing
UIC GEO.....	UIC GEO (GEOTRACKER)
WASTEWATER PITS.....	Oil Wastewater Pits Listing
WDS.....	Waste Discharge System
WIP.....	Well Investigation Program Case List
MILITARY PRIV SITES.....	MILITARY PRIV SITES (GEOTRACKER)
PROJECT.....	PROJECT (GEOTRACKER)
WDR.....	Waste Discharge Requirements Listing
CIWQS.....	California Integrated Water Quality System
NON-CASE INFO.....	NON-CASE INFO (GEOTRACKER)

EXECUTIVE SUMMARY

OTHER OIL GAS..... OTHER OIL & GAS (GEOTRACKER)
 PROD WATER PONDS..... PROD WATER PONDS (GEOTRACKER)
 SAMPLING POINT..... SAMPLING POINT (GEOTRACKER)
 WELL STIM PROJ..... Well Stimulation Project (GEOTRACKER)
 HWTS..... Hazardous Waste Tracking System
 MINES MRDS..... Mineral Resources Data System

EDR RECOVERED GOVERNMENT ARCHIVES

Exclusive Recovered Govt. Archives

RGA LF..... Recovered Government Archive Solid Waste Facilities List
 RGA LUST..... Recovered Government Archive Leaking Underground Storage Tank

SURROUNDING SITES: SEARCH RESULTS

Surrounding sites were identified in the following databases.

Elevations have been determined from the USGS Digital Elevation Model and should be evaluated on a relative (not an absolute) basis. Relative elevation information between sites of close proximity should be field verified. Sites with an elevation equal to or higher than the target property have been differentiated below from sites with an elevation lower than the target property. Page numbers and map identification numbers refer to the EDR Radius Map report where detailed data on individual sites can be reviewed.

Sites listed in ***bold italics*** are in multiple databases.

Unmappable (orphan) sites are not considered in the foregoing analysis.

STANDARD ENVIRONMENTAL RECORDS

Federal CERCLIS NFRAP site list

SEMS-ARCHIVE: SEMS-ARCHIVE (Superfund Enterprise Management System Archive) tracks sites that have no further interest under the Federal Superfund Program based on available information. The list was formerly known as the CERCLIS-NFRAP, renamed to SEMS ARCHIVE by the EPA in 2015. EPA may perform a minimal level of assessment work at a site while it is archived if site conditions change and/or new information becomes available. Archived sites have been removed and archived from the inventory of SEMS sites. Archived status indicates that, to the best of EPA's knowledge, assessment at a site has been completed and that EPA has determined no further steps will be taken to list the site on the National Priorities List (NPL), unless information indicates this decision was not appropriate or other considerations require a recommendation for listing at a later time. The decision does not necessarily mean that there is no hazard associated with a given site; it only means that, based upon available information, the location is not judged to be potential NPL site.

A review of the SEMS-ARCHIVE list, as provided by EDR, and dated 04/27/2020 has revealed that there are 2 SEMS-ARCHIVE sites within approximately 0.5 miles of the target property.

<u>Equal/Higher Elevation</u>	<u>Address</u>	<u>Direction / Distance</u>	<u>Map ID</u>	<u>Page</u>
PG&E GAS PLANT PETAL Site ID: 0902340 EPA Id: CAD981414931	FIRST ST BET C & D S	SSW 1/8 - 1/4 (0.138 mi.)	K62	316
<u>Lower Elevation</u>	<u>Address</u>	<u>Direction / Distance</u>	<u>Map ID</u>	<u>Page</u>
<i>DAVES AUTO BODY</i>	<i>896 LAKEVILLE RD</i>	<i>ESE 1/4 - 1/2 (0.493 mi.)</i>	<i>AO230</i>	<i>978</i>

EXECUTIVE SUMMARY

Site ID: 0903546
EPA Id: CAD982400863

Federal RCRA generators list

RCRA-LQG: RCRAInfo is EPA's comprehensive information system, providing access to data supporting the Resource Conservation and Recovery Act (RCRA) of 1976 and the Hazardous and Solid Waste Amendments (HSWA) of 1984. The database includes selective information on sites which generate, transport, store, treat and/or dispose of hazardous waste as defined by the Resource Conservation and Recovery Act (RCRA). Large quantity generators (LQGs) generate over 1,000 kilograms (kg) of hazardous waste, or over 1 kg of acutely hazardous waste per month.

A review of the RCRA-LQG list, as provided by EDR, and dated 03/23/2020 has revealed that there are 4 RCRA-LQG sites within approximately 0.25 miles of the target property.

<u>Equal/Higher Elevation</u>	<u>Address</u>	<u>Direction / Distance</u>	<u>Map ID</u>	<u>Page</u>
CVS PHARMACY #9480 EPA ID:: CA0001007624	365 E WASHINGTON ST	NW 0 - 1/8 (0.082 mi.)	D18	78
STATION C - PETALUMA EPA ID:: CAR000188094	144 WILSON STREET	N 0 - 1/8 (0.123 mi.)	59	200
PG&E PETALUMA A SUBS EPA ID:: CAP000282178	175 1ST STREET	S 1/8 - 1/4 (0.138 mi.)	K63	317
PG AND E FORMER PETA EPA ID:: CAR000242479	1ST STREET AND C STR	SSW 1/8 - 1/4 (0.157 mi.)	K76	340

RCRA-SQG: RCRAInfo is EPA's comprehensive information system, providing access to data supporting the Resource Conservation and Recovery Act (RCRA) of 1976 and the Hazardous and Solid Waste Amendments (HSWA) of 1984. The database includes selective information on sites which generate, transport, store, treat and/or dispose of hazardous waste as defined by the Resource Conservation and Recovery Act (RCRA). Small quantity generators (SQGs) generate between 100 kg and 1,000 kg of hazardous waste per month.

A review of the RCRA-SQG list, as provided by EDR, and dated 03/23/2020 has revealed that there are 4 RCRA-SQG sites within approximately 0.25 miles of the target property.

<u>Equal/Higher Elevation</u>	<u>Address</u>	<u>Direction / Distance</u>	<u>Map ID</u>	<u>Page</u>
PETALUMA TRANSMISSIO EPA ID:: CAD983599648	322 LAKEVILLE ST	ESE 0 - 1/8 (0.075 mi.)	14	49
BAY BRIDGE GARAGE IN EPA ID:: CAD982476905	1 C STREET	SSW 1/8 - 1/4 (0.131 mi.)	K60	202
C STREET AUTO BODY EPA ID:: CAD981416712	205 C STREET	SSW 1/8 - 1/4 (0.194 mi.)	P98	389
AUTOWORLD OF PETALUM EPA ID:: CAD981684715	115 PETALUMA BLVD	SSW 1/8 - 1/4 (0.244 mi.)	Y146	524

EXECUTIVE SUMMARY

RCRA-VSQG: RCRAInfo is EPA's comprehensive information system, providing access to data supporting the Resource Conservation and Recovery Act (RCRA) of 1976 and the Hazardous and Solid Waste Amendments (HSWA) of 1984. The database includes selective information on sites which generate, transport, store, treat and/or dispose of hazardous waste as defined by the Resource Conservation and Recovery Act (RCRA). Very small quantity generators (VSQGs) generate less than 100 kg of hazardous waste, or less than 1 kg of acutely hazardous waste per month.

A review of the RCRA-VSQG list, as provided by EDR, and dated 03/23/2020 has revealed that there is 1 RCRA-VSQG site within approximately 0.25 miles of the target property.

<u>Equal/Higher Elevation</u>	<u>Address</u>	<u>Direction / Distance</u>	<u>Map ID</u>	<u>Page</u>
UNOCAL SERVICE STATI EPA ID:: CAD982059388	201 PETALUMA BLVD. S	S 1/8 - 1/4 (0.240 mi.)	S135	499

State- and tribal - equivalent NPL

RESPONSE: Identifies confirmed release sites where DTSC is involved in remediation, either in a lead or oversight capacity. These confirmed release sites are generally high-priority and high potential risk.

A review of the RESPONSE list, as provided by EDR, has revealed that there is 1 RESPONSE site within approximately 1 mile of the target property.

<u>Equal/Higher Elevation</u>	<u>Address</u>	<u>Direction / Distance</u>	<u>Map ID</u>	<u>Page</u>
PG&E - PETALUMA #1 Database: RESPONSE, Date of Government Version: 04/27/2020 Status: Refer: RWQCB Facility Id: 49490001	FIRST STREET AND D S	S 1/8 - 1/4 (0.136 mi.)	K61	313

State- and tribal - equivalent CERCLIS

ENVIROSTOR: The Department of Toxic Substances Control's (DTSC's) Site Mitigation and Brownfields Reuse Program's (SMBRP's) EnviroStor database identifies sites that have known contamination or sites for which there may be reasons to investigate further. The database includes the following site types: Federal Superfund sites (National Priorities List (NPL)); State Response, including Military Facilities and State Superfund; Voluntary Cleanup; and School sites. EnviroStor provides similar information to the information that was available in CalSites, and provides additional site information, including, but not limited to, identification of formerly-contaminated properties that have been released for reuse, properties where environmental deed restrictions have been recorded to prevent inappropriate land uses, and risk characterization information that is used to assess potential impacts to public health and the environment at contaminated sites.

A review of the ENVIROSTOR list, as provided by EDR, and dated 04/27/2020 has revealed that there are 9 ENVIROSTOR sites within approximately 1 mile of the target property.

<u>Equal/Higher Elevation</u>	<u>Address</u>	<u>Direction / Distance</u>	<u>Map ID</u>	<u>Page</u>
PETALUMA TANNING Facility Id: 49310002 Status: No Action Required	WILSON	ENE 0 - 1/8 (0.114 mi.)	H56	189
PG&E - PETALUMA #1	FIRST STREET AND D S	S 1/8 - 1/4 (0.136 mi.)	K61	313

EXECUTIVE SUMMARY

Facility Id: 49490001 Status: Refer: RWQCB				
CALIFORNIA CRUSH AUT Facility Id: 49500014 Status: Refer: RWQCB	92 LAKEVILLE ROAD	NW 1/8 - 1/4 (0.217 mi.)	125	464
PETALUMA QUICK CLEAN Facility Id: 60002205 Status: Active	214 WESTERN AVE	WSW 1/4 - 1/2 (0.394 mi.)	205	837
UNION OIL Facility Id: 49510008 Status: Refer: RWQCB	405 BROADWAY	SW 1/2 - 1 (0.905 mi.)	234	1028
LONDON PRIDE CLEANER Facility Id: 60002946 Status: Active	355 S MCDOWELL BLVD	NE 1/2 - 1 (0.987 mi.)	236	1031
Lower Elevation	Address	Direction / Distance	Map ID	Page
SONOMA-MARIN FAIRGRO Facility Id: 49070001 Status: Refer: RWQCB	100 GNOSS CONCOURSE	NE 1/4 - 1/2 (0.446 mi.)	215	886
G & C AUTO BODY Facility Id: 49310001 Status: Refer: RWQCB	896 LAKEVILLE ST	ESE 1/4 - 1/2 (0.493 mi.)	AO229	953
MCPHAIL'S INC. Facility Id: 49420003 Status: Certified / Operation & Maintenance	1006 LAKEVILLE ST	E 1/2 - 1 (0.715 mi.)	233	1014

State and tribal leaking storage tank lists

LUST: Leaking Underground Storage Tank (LUST) Sites included in GeoTracker. GeoTracker is the Water Boards data management system for sites that impact, or have the potential to impact, water quality in California, with emphasis on groundwater.

A review of the LUST list, as provided by EDR, has revealed that there are 91 LUST sites within approximately 0.5 miles of the target property.

<u>Equal/Higher Elevation</u>	<u>Address</u>	<u>Direction / Distance</u>	<u>Map ID</u>	<u>Page</u>
BAR ALE INC Database: LUST, Date of Government Version: 05/13/2020 Database: SONOMA CO. LUST, Date of Government Version: 04/03/2020 Status: Completed - Case Closed Global Id: T0609700780 Global ID: T0609700780	17 COPELAND ST	SSE 0 - 1/8 (0.011 mi.)	B3	10
BAR ALE INC Database: LUST REG 2, Date of Government Version: 09/30/2004 Facility Id: 49-0010 Facility Status: Remediation Plan	17 COPELAND ST	SSE 0 - 1/8 (0.011 mi.)	B4	21
JERRY & DON'S PUMP & Database: LUST REG 2, Date of Government Version: 09/30/2004 Database: LUST, Date of Government Version: 05/13/2020 Database: SONOMA CO. LUST, Date of Government Version: 04/03/2020	151 LAKEVILLE HWY	NNW 0 - 1/8 (0.065 mi.)	D11	43

EXECUTIVE SUMMARY

Status: Completed - Case Closed
 Facility Id: 49-0082
 Facility Status: Preliminary site assessment underway
 Global Id: T0609700849
 Global ID: T0609700849

<p>ASH BAG COMPANY Database: LUST REG 2, Date of Government Version: 09/30/2004 Database: LUST, Date of Government Version: 05/13/2020 Database: SONOMA CO. LUST, Date of Government Version: 04/03/2020 Status: Completed - Case Closed Facility Id: 49-0058 Facility Status: Pollution Characterization Global Id: T0609700825 Global ID: T0609700825</p>	<p>224 WELLER ST</p>	<p>SSW 0 - 1/8 (0.076 mi.)</p>	<p>C16</p>	<p>57</p>
<p>COMPLETE AUTO SERVIC Database: LUST REG 2, Date of Government Version: 09/30/2004 Database: LUST, Date of Government Version: 05/13/2020 Database: SONOMA CO. LUST, Date of Government Version: 04/03/2020 Status: Completed - Case Closed Facility Id: 49-0043 Facility Status: Case Closed Global Id: T0609700813 Global ID: T0609700813 date9: 8/30/1995</p>	<p>296 WILSON ST</p>	<p>ENE 0 - 1/8 (0.101 mi.)</p>	<p>H44</p>	<p>151</p>
<p>MADDALENA DAIRY SUPP Database: LUST REG 2, Date of Government Version: 09/30/2004 Facility Id: 49-0096 Facility Status: Pollution Characterization</p>	<p>139 LAKEVILLE STREET</p>	<p>NNW 0 - 1/8 (0.120 mi.)</p>	<p>J57</p>	<p>190</p>
<p>MADDALENA'S INC. Database: LUST, Date of Government Version: 05/13/2020 Database: SONOMA CO. LUST, Date of Government Version: 04/03/2020 Status: Completed - Case Closed Global Id: T0609700863 Global ID: T0609700863</p>	<p>139 LAKEVILLE</p>	<p>NNW 0 - 1/8 (0.120 mi.)</p>	<p>J58</p>	<p>190</p>
<p>RAMATICI & BAKER Database: LUST REG 2, Date of Government Version: 09/30/2004 Database: LUST, Date of Government Version: 05/13/2020 Database: SONOMA CO. LUST, Date of Government Version: 04/03/2020 Status: Completed - Case Closed Facility Id: 49-0134 Facility Status: Case Closed Global Id: T0609700898 Global ID: T0609700898 date9: 6/28/1996</p>	<p>102 D ST</p>	<p>S 1/8 - 1/4 (0.153 mi.)</p>	<p>K74</p>	<p>334</p>
<p>TRIPLE S TIRES Database: LUST REG 2, Date of Government Version: 09/30/2004 Database: LUST, Date of Government Version: 05/13/2020 Database: SONOMA CO. LUST, Date of Government Version: 04/03/2020 Status: Completed - Case Closed Facility Id: 49-0190 Facility Status: Case Closed Global Id: T0609700952 Global ID: T0609700952</p>	<p>527 WASHINGTON ST E</p>	<p>NNE 1/8 - 1/4 (0.165 mi.)</p>	<p>M79</p>	<p>344</p>

EXECUTIVE SUMMARY

date9: 2/16/1995				
SUNSET LINE & TWINE	450 JEFFERSON ST	E 1/8 - 1/4 (0.172 mi.)	N82	351
Database: SONOMA CO. LUST, Date of Government Version: 04/03/2020				
Global ID: T0609730719				
SUNSET LINE & TWINE	450 JEFFERSON STREET	E 1/8 - 1/4 (0.172 mi.)	N83	351
Database: LUST, Date of Government Version: 05/13/2020				
Status: Completed - Case Closed				
Global Id: T0609730719				
SMALL'S SCALES	111 C ST	SSW 1/8 - 1/4 (0.180 mi.)	K85	357
Database: LUST REG 2, Date of Government Version: 09/30/2004				
Database: LUST, Date of Government Version: 05/13/2020				
Database: SONOMA CO. LUST, Date of Government Version: 04/03/2020				
Status: Completed - Case Closed				
Facility Id: 49-0110				
Facility Status: Post remedial action monitoring				
Global Id: T0609700874				
Global ID: T0609700874				
CITY OF PETALUMA RIG	111 C ST	SSW 1/8 - 1/4 (0.180 mi.)	K86	361
Database: LUST REG 2, Date of Government Version: 09/30/2004				
Facility Id: 49-0320				
Facility Status: Leak being confirmed				
CITY OF PETALUMA RIG	111 C ST	SSW 1/8 - 1/4 (0.180 mi.)	K88	363
Database: LUST, Date of Government Version: 05/13/2020				
Database: SONOMA CO. LUST, Date of Government Version: 04/03/2020				
Status: Completed - Case Closed				
Global Id: T0609719401				
Global ID: T0609719401				
EXXON 7-0240 (FORMER)	532 WASHINGTON ST E	NNE 1/8 - 1/4 (0.180 mi.)	M92	379
Database: LUST, Date of Government Version: 05/13/2020				
Database: SONOMA CO. LUST, Date of Government Version: 04/03/2020				
Status: Completed - Case Closed				
Global Id: T0609700945				
Global ID: T0609700945				
EXXON 7-0240 (FORMER)	532 WASHINGTON ST E	NNE 1/8 - 1/4 (0.180 mi.)	M93	384
Database: LUST REG 2, Date of Government Version: 09/30/2004				
Facility Id: 49-0183				
Facility Status: Remedial action (cleanup) Underway				
SCHRAM PROPERTY	300 WATER ST	WSW 1/8 - 1/4 (0.196 mi.)	Q99	398
Database: LUST REG 2, Date of Government Version: 09/30/2004				
Database: LUST, Date of Government Version: 05/13/2020				
Database: SONOMA CO. LUST, Date of Government Version: 04/03/2020				
Status: Completed - Case Closed				
Facility Id: 49-0145				
Facility Status: Case Closed				
Global Id: T0609700908				
Global ID: T0609700908				
date9: 3/12/2003				
LARRY'S AUTO BODY SH	412 MADISON ST	NNW 1/8 - 1/4 (0.197 mi.)	O100	401
Database: LUST REG 2, Date of Government Version: 09/30/2004				
Database: LUST, Date of Government Version: 05/13/2020				
Database: SONOMA CO. LUST, Date of Government Version: 04/03/2020				
Status: Completed - Case Closed				

EXECUTIVE SUMMARY

Facility Id: 49-0089 Facility Status: Remediation Plan Global Id: T0609700856 Global ID: T0609700856					
BAR-ALE, INC.	225 2ND ST	S 1/8 - 1/4 (0.198 mi.)	R103	408	
Database: SONOMA CO. LUST, Date of Government Version: 04/03/2020 Global ID: T0609700879					
BAR ALE INC	225 2ND ST	S 1/8 - 1/4 (0.198 mi.)	R104	408	
Database: LUST REG 2, Date of Government Version: 09/30/2004 Database: LUST, Date of Government Version: 05/13/2020 Status: Open - Site Assessment Facility Id: 49-0115 Facility Status: Preliminary site assessment underway Global Id: T0609700879					
PETALUMA FIRE DEPT.	198 D ST	S 1/8 - 1/4 (0.199 mi.)	S108	428	
Database: LUST REG 2, Date of Government Version: 09/30/2004 Database: LUST, Date of Government Version: 05/13/2020 Database: SONOMA CO. LUST, Date of Government Version: 04/03/2020 Status: Completed - Case Closed Facility Id: 49-0035 Facility Status: Case Closed Global Id: T0609700805 Global ID: T0609700805 date9: 8/10/1998					
SILVA PARTNERSHIP	601 WASHINGTON	NNE 1/8 - 1/4 (0.213 mi.)	T117	442	
Database: LUST REG 2, Date of Government Version: 09/30/2004 Facility Id: 49-0160 Facility Status: Preliminary site assessment underway					
SILVA PARTNERSHIP (F	601 WASHINGTON ST E	NNE 1/8 - 1/4 (0.213 mi.)	T122	447	
Database: LUST, Date of Government Version: 05/13/2020 Database: SONOMA CO. LUST, Date of Government Version: 04/03/2020 Status: Open - Remediation Global Id: T0609700923 Global ID: T0609700923					
LES'S TRUCK & AUTO R	301 2ND ST	S 1/8 - 1/4 (0.214 mi.)	R124	462	
Database: LUST REG 2, Date of Government Version: 09/30/2004 Database: LUST, Date of Government Version: 05/13/2020 Database: SONOMA CO. LUST, Date of Government Version: 04/03/2020 Status: Completed - Case Closed Facility Id: 49-0093 Facility Status: Case Closed Global Id: T0609700860 Global ID: T0609700860 date9: 6/28/1996					
MCNAB, JAMES & ALEXA	401 1ST ST	SSE 1/8 - 1/4 (0.218 mi.)	U126	465	
Database: LUST REG 2, Date of Government Version: 09/30/2004 Facility Id: 49-0158 Facility Status: Post remedial action monitoring					
MCNABB, JAMES & ALEX	401 1ST	SSE 1/8 - 1/4 (0.218 mi.)	U127	467	
Database: LUST, Date of Government Version: 05/13/2020 Database: SONOMA CO. LUST, Date of Government Version: 04/03/2020 Status: Completed - Case Closed					

EXECUTIVE SUMMARY

Global Id: T0609700921
Global ID: T0609700921

PETALUMA RECYCLING C	315 2ND ST	SSE 1/8 - 1/4 (0.226 mi.)	V131	474
Database: LUST REG 2, Date of Government Version: 09/30/2004				
Database: LUST, Date of Government Version: 05/13/2020				
Database: SONOMA CO. LUST, Date of Government Version: 04/03/2020				
Status: Completed - Case Closed				
Facility Id: 49-0121				
Facility Status: Pollution Characterization				
Global Id: T0609700885				
Global ID: T0609700885				
BARBER SIGN COMPANY,	321 2ND ST	SSE 1/8 - 1/4 (0.237 mi.)	V133	495
Database: LUST REG 2, Date of Government Version: 09/30/2004				
Database: LUST, Date of Government Version: 05/13/2020				
Database: SONOMA CO. LUST, Date of Government Version: 04/03/2020				
Status: Completed - Case Closed				
Facility Id: 49-0011				
Facility Status: Case Closed				
Global Id: T0609700781				
Global ID: T0609700781				
date9: 8/24/1994				
UNOCAL #6152	201 PETALUMA BLVD S	S 1/8 - 1/4 (0.240 mi.)	S136	501
Database: LUST, Date of Government Version: 05/13/2020				
Database: SONOMA CO. LUST, Date of Government Version: 04/03/2020				
Status: Open - Remediation				
Global Id: T0609700960				
Global ID: T0609700960				
PETALUMA SCHOOL DIST	526 JEFFERSON	E 1/8 - 1/4 (0.241 mi.)	X141	516
Database: LUST, Date of Government Version: 05/13/2020				
Database: SONOMA CO. LUST, Date of Government Version: 04/03/2020				
Status: Completed - Case Closed				
Global Id: T0609700888				
Global ID: T0609700888				
PETALUMA SCHOOL DIST	526 JEFFERSON ST	E 1/8 - 1/4 (0.241 mi.)	X142	518
Database: LUST REG 2, Date of Government Version: 09/30/2004				
Facility Id: 49-0124				
Facility Status: Case Closed				
date9: 5/13/1997				
AUTO WORLD	115 PETALUMA BLVD S	SSW 1/8 - 1/4 (0.244 mi.)	Y144	522
Database: LUST REG 2, Date of Government Version: 09/30/2004				
Facility Id: 49-0008				
Facility Status: Case Closed				
date9: 9/19/1991				
DURELLI-CHRYSLER, PL	115 PETALUMA BLVD S	SSW 1/8 - 1/4 (0.244 mi.)	Y147	562
Database: LUST, Date of Government Version: 05/13/2020				
Database: SONOMA CO. LUST, Date of Government Version: 04/03/2020				
Status: Completed - Case Closed				
Global Id: T0609700778				
Global ID: T0609700778				
ETEX, INC.	419 001ST	SSE 1/8 - 1/4 (0.244 mi.)	U149	565
Database: LUST, Date of Government Version: 05/13/2020				
Database: SONOMA CO. LUST, Date of Government Version: 04/03/2020				

EXECUTIVE SUMMARY

Status: Completed - Case Closed

Global Id: T0609700821

Global ID: T0609700821

ETEX, INC.	419 1ST ST	SSE 1/8 - 1/4 (0.244 mi.)	U150	568
Database: LUST REG 2, Date of Government Version: 09/30/2004				
Facility Id: 49-0053				
Facility Status: Case Closed				
date9: 9/4/1992				
ROSE PROPERTY	101 PETALUMA BLVD S	SSW 1/8 - 1/4 (0.245 mi.)	P153	573
Database: LUST, Date of Government Version: 05/13/2020				
Database: SONOMA CO. LUST, Date of Government Version: 04/03/2020				
Status: Completed - Case Closed				
Global Id: T0609700903				
Global ID: T0609700903				
T. M. COBB	775 TENNANT	SSW 1/8 - 1/4 (0.245 mi.)	P155	580
Database: LUST REG 2, Date of Government Version: 09/30/2004				
Facility Id: 49-0140				
Facility Status: Pollution Characterization				
UNOCAL #6152	201 PETALUMA BLVD S	SSW 1/8 - 1/4 (0.246 mi.)	S157	582
Database: LUST REG 2, Date of Government Version: 09/30/2004				
Facility Id: 49-0199				
Facility Status: Remediation Plan				
BRODY PROPERTY	91 LAKEVILLE ST	NNW 1/4 - 1/2 (0.252 mi.)	159	585
Database: LUST REG 2, Date of Government Version: 09/30/2004				
Database: LUST, Date of Government Version: 05/13/2020				
Database: SONOMA CO. LUST, Date of Government Version: 04/03/2020				
Status: Completed - Case Closed				
Facility Id: 49-0300				
Facility Id: 49-0220				
Facility Status: Case Closed				
Global Id: T0609794019				
Global Id: T0609700981				
Global ID: T0609794019				
Global ID: T0609700981				
date9: 9/27/2001				
date9: 1/11/1994				
TEXACO STATION (FORM)	112 PETALUMA BLVD. S	SSW 1/4 - 1/2 (0.261 mi.)	Y160	600
Database: LUST, Date of Government Version: 05/13/2020				
Database: SONOMA CO. LUST, Date of Government Version: 04/03/2020				
Status: Completed - Case Closed				
Global Id: T10000001886				
Global ID: T10000001886				
THEATER DISTRICT RED	15 PETALUMA BLVD S	SW 1/4 - 1/2 (0.262 mi.)	W162	606
Database: LUST, Date of Government Version: 05/13/2020				
Database: SONOMA CO. LUST, Date of Government Version: 04/03/2020				
Status: Completed - Case Closed				
Global Id: T0609727572				
Global ID: T0609727572				
HANSEL FORD (FORMER)	13 PETALUMA BLVD S	SW 1/4 - 1/2 (0.262 mi.)	W163	609
Database: LUST REG 2, Date of Government Version: 09/30/2004				
Facility Id: 49-0070				
Facility Status: Post remedial action monitoring				
HENRY CURTIS FORD-ME	13 PETALUMA BLVD SOU	SW 1/4 - 1/2 (0.262 mi.)	W164	610
Database: LUST, Date of Government Version: 05/13/2020				
Database: SONOMA CO. LUST, Date of Government Version: 04/03/2020				

EXECUTIVE SUMMARY

Status: Completed - Case Closed

Global Id: T0609700837

Global ID: T0609700837

PETALUMA DEVELOPMENT	627 WASHINGTON ST E	NNE 1/4 - 1/2 (0.262 mi.)	T165	615
Database: LUST REG 2, Date of Government Version: 09/30/2004				
Database: LUST, Date of Government Version: 05/13/2020				
Database: SONOMA CO. LUST, Date of Government Version: 04/03/2020				
Status: Open - Remediation				
Facility Id: 49-0318				
Facility Status: Pollution Characterization				
Global Id: T0609729715				
Global ID: T0609729715				
D & M AUTOMOTIVE	210 F ST	SSE 1/4 - 1/2 (0.266 mi.)	V166	626
Database: LUST REG 2, Date of Government Version: 09/30/2004				
Database: LUST, Date of Government Version: 05/13/2020				
Database: SONOMA CO. LUST, Date of Government Version: 04/03/2020				
Status: Completed - Case Closed				
Facility Id: 49-0045				
Facility Status: Case Closed				
Global Id: T0609700815				
Global ID: T0609700815				
date9: 1/17/1996				
VINTAGE BANK ANTIQUE	101 PETALUMA BLVD N	SW 1/4 - 1/2 (0.269 mi.)	AA167	630
Database: LUST, Date of Government Version: 05/13/2020				
Database: SONOMA CO. LUST, Date of Government Version: 04/03/2020				
Status: Completed - Case Closed				
Global Id: T0609736050				
Global ID: T0609736050				
CHEVRON #90152	2 PETALUMA BLVD S	SW 1/4 - 1/2 (0.278 mi.)	Z169	636
Database: LUST REG 2, Date of Government Version: 09/30/2004				
Database: SONOMA CO. LUST, Date of Government Version: 04/03/2020				
Facility Id: 49-0030				
Facility Status: Post remedial action monitoring				
Global ID: T0609700800				
CHEVRON STATION NO 9	2 PETALUMA BLVD	SW 1/4 - 1/2 (0.278 mi.)	Z170	637
Database: LUST, Date of Government Version: 05/13/2020				
Status: Completed - Case Closed				
Global Id: T0609700800				
HIDEAWAY	128 KENTUCKY ST	WSW 1/4 - 1/2 (0.294 mi.)	172	664
Database: LUST REG 2, Date of Government Version: 09/30/2004				
Database: LUST, Date of Government Version: 05/13/2020				
Database: SONOMA CO. LUST, Date of Government Version: 04/03/2020				
Status: Completed - Case Closed				
Facility Id: 49-0186				
Facility Status: Case Closed				
Global Id: T0609700948				
Global ID: T0609700948				
date9: 6/28/1996				
GEORGE'S AUTO REPAIR	400 PETALUMA BLVD S	S 1/4 - 1/2 (0.300 mi.)	AB173	667
Database: LUST REG 2, Date of Government Version: 09/30/2004				
Facility Id: 49-0063				
Facility Status: Case Closed				
date9: 12/12/1997				
METCALF'S AUTO PARTS	494 2ND ST	SSE 1/4 - 1/2 (0.300 mi.)	AC174	668
Database: LUST REG 2, Date of Government Version: 09/30/2004				
Database: LUST, Date of Government Version: 05/13/2020				
Database: SONOMA CO. LUST, Date of Government Version: 04/03/2020				

EXECUTIVE SUMMARY

Status: Completed - Case Closed
 Facility Id: 49-0081
 Facility Status: Case Closed
 Global Id: T0609700848
 Global ID: T0609700848
 date9: 6/10/1999

OLIKER PROPERTY **320 PETALUMA BLVD S** **S 1/4 - 1/2 (0.305 mi.)** **AB177** **671**

Database: LUST REG 2, Date of Government Version: 09/30/2004
 Database: LUST, Date of Government Version: 05/13/2020
 Database: SONOMA CO. LUST, Date of Government Version: 04/03/2020
 Status: Completed - Case Closed
 Facility Id: 49-0009
 Facility Status: Preliminary site assessment underway
 Global Id: T0609700779
 Global ID: T0609700779

GEORGE'S AUTO REPAIR **400 PETALUMA BLVD S** **S 1/4 - 1/2 (0.308 mi.)** **AB179** **678**

Database: LUST, Date of Government Version: 05/13/2020
 Database: SONOMA CO. LUST, Date of Government Version: 04/03/2020
 Status: Completed - Case Closed
 Global Id: T0609700830
 Global ID: T0609700830

U.S. POSTAL SERVICE **120 4TH ST** **SSW 1/4 - 1/2 (0.311 mi.)** **AD180** **680**

Database: LUST REG 2, Date of Government Version: 09/30/2004
 Database: LUST, Date of Government Version: 05/13/2020
 Database: SONOMA CO. LUST, Date of Government Version: 04/03/2020
 Status: Completed - Case Closed
 Facility Id: 49-0205
 Facility Status: Case Closed
 Global Id: T0609700966
 Global ID: T0609700966
 date9: 4/7/1992

Not reported **30 LAKEVILLE ST** **NW 1/4 - 1/2 (0.313 mi.)** **AE181** **683**

Database: LUST REG 2, Date of Government Version: 09/30/2004
 Database: LUST, Date of Government Version: 05/13/2020
 Database: SONOMA CO. LUST, Date of Government Version: 04/03/2020
 Status: Completed - Case Closed
 Facility Id: 49-0076
 Facility Status: Remediation Plan
 Global Id: T0609700843
 Global ID: T0609700843

COIN AMUSEMENT (FORM) **416 D ST E** **SSW 1/4 - 1/2 (0.315 mi.)** **AD182** **703**

Database: LUST REG 2, Date of Government Version: 09/30/2004
 Database: LUST, Date of Government Version: 05/13/2020
 Database: SONOMA CO. LUST, Date of Government Version: 04/03/2020
 Status: Completed - Case Closed
 Facility Id: 49-0271
 Facility Status: Preliminary site assessment underway
 Global Id: T0609701019
 Global ID: T0609701019

CALIFORNIA GOLD DAIR **51 LAKEVILLE ST** **NW 1/4 - 1/2 (0.322 mi.)** **AE185** **756**

Database: LUST, Date of Government Version: 05/13/2020
 Database: SONOMA CO. LUST, Date of Government Version: 04/03/2020
 Status: Completed - Case Closed

EXECUTIVE SUMMARY

Global Id: T0609701039

Global Id: T0609784473

Global ID: T0609701039

Global ID: T0609784473

<p>CALIFORNIA GOLD DAIR Database: LUST REG 2, Date of Government Version: 09/30/2004 Facility Id: 49-0293 Facility Status: Case Closed date9: 9/11/1996</p>	<p>51 LAKEVILLE ST</p>	<p>NW 1/4 - 1/2 (0.322 mi.)</p>	<p>AE187</p>	<p>767</p>
<p>PETALUMA BP Database: LUST REG 2, Date of Government Version: 09/30/2004 Facility Id: 49-0118 Facility Status: Case Closed date9: 3/29/2001</p>	<p>421 PETALUMA BLVD S</p>	<p>SSE 1/4 - 1/2 (0.325 mi.)</p>	<p>AC189</p>	<p>768</p>
<p>PETALUMA CITY OF Database: LUST, Date of Government Version: 05/13/2020 Database: SONOMA CO. LUST, Date of Government Version: 04/03/2020 Status: Completed - Case Closed Global Id: T0609700804 Global ID: T0609700804</p>	<p>1 A</p>	<p>SW 1/4 - 1/2 (0.345 mi.)</p>	<p>AG190</p>	<p>769</p>
<p>RICCI BROS. TRUCKING Database: LUST REG 2, Date of Government Version: 09/30/2004 Database: LUST, Date of Government Version: 05/13/2020 Database: SONOMA CO. LUST, Date of Government Version: 04/03/2020 Status: Completed - Case Closed Facility Id: 49-0136 Facility Status: Case Closed Global Id: T0609700899 Global ID: T0609700899 date9: 4/3/1998</p>	<p>1 CEDAR GROVE PARK</p>	<p>NW 1/4 - 1/2 (0.347 mi.)</p>	<p>AE192</p>	<p>777</p>
<p>WELLS FARGO TRUST DE Database: LUST REG 2, Date of Government Version: 09/30/2004 Database: LUST, Date of Government Version: 05/13/2020 Database: SONOMA CO. LUST, Date of Government Version: 04/03/2020 Status: Completed - Case Closed Facility Id: 49-0126 Facility Status: Case Closed Global Id: T0609700890 Global ID: T0609700890 date9: 6/8/1992</p>	<p>25 KENTUCKY ST</p>	<p>SW 1/4 - 1/2 (0.348 mi.)</p>	<p>AG193</p>	<p>780</p>
<p>STEVE WAITE Database: LUST, Date of Government Version: 05/13/2020 Database: SONOMA CO. LUST, Date of Government Version: 04/03/2020 Status: Completed - Case Closed Global Id: T0609700882 Global ID: T0609700882</p>	<p>421 PETALUMA BLVD N</p>	<p>WNW 1/4 - 1/2 (0.367 mi.)</p>	<p>AH195</p>	<p>783</p>
<p>BLUNT'S GARAGE Database: LUST REG 2, Date of Government Version: 09/30/2004 Database: LUST, Date of Government Version: 05/13/2020 Database: SONOMA CO. LUST, Date of Government Version: 04/03/2020 Status: Completed - Case Closed Facility Id: 49-0311 Facility Status: Pollution Characterization</p>	<p>415 PETALUMA BLVD N</p>	<p>WNW 1/4 - 1/2 (0.372 mi.)</p>	<p>AH198</p>	<p>795</p>

EXECUTIVE SUMMARY

Global Id: T0609767332

Global ID: T0609767332

RAINTREE CAR WASH & **420 PETALUMA BLVD N** **WNW 1/4 - 1/2 (0.373 mi.)** **AJ199** **802**

Database: LUST REG 2, Date of Government Version: 09/30/2004

Facility Id: 49-0228

Facility Status: Pollution Characterization

RAINTREE CAR WASH **420 PETALUMA BLVD N** **WNW 1/4 - 1/2 (0.373 mi.)** **AJ200** **805**

Database: LUST, Date of Government Version: 05/13/2020

Database: SONOMA CO. LUST, Date of Government Version: 04/03/2020

Status: Completed - Case Closed

Global Id: T0609700989

Global ID: T0609700989

PETALUMA SCHOOL DIST **11 5TH ST** **SW 1/4 - 1/2 (0.377 mi.)** **201** **818**

Database: LUST REG 2, Date of Government Version: 09/30/2004

Database: LUST, Date of Government Version: 05/13/2020

Database: SONOMA CO. LUST, Date of Government Version: 04/03/2020

Status: Completed - Case Closed

Facility Id: 49-0123

Facility Status: Case Closed

Global Id: T0609700887

Global ID: T0609700887

date9: 9/13/1991

ALLIANCE **215 WASHINGTON ST** **WSW 1/4 - 1/2 (0.380 mi.)** **AK202** **821**

Database: LUST REG 2, Date of Government Version: 09/30/2004

Database: LUST, Date of Government Version: 05/13/2020

Database: SONOMA CO. LUST, Date of Government Version: 04/03/2020

Status: Completed - Case Closed

Facility Id: 49-0002

Facility Status: Case Closed

Global Id: T0609700773

Global ID: T0609700773

date9: 4/15/1997

SHELL SERVICE STATIO **801 WASHINGTON ST E** **NNE 1/4 - 1/2 (0.382 mi.)** **203** **826**

Database: LUST REG 2, Date of Government Version: 09/30/2004

Database: LUST, Date of Government Version: 05/13/2020

Database: SONOMA CO. LUST, Date of Government Version: 04/03/2020

Status: Open - Remediation

Facility Id: 49-0155

Facility Status: Remedial action (cleanup) Underway

Global Id: T0609700918

Global ID: T0609700918

LACE HOUSE LAUNDRY/L **128 LIBERTY ST** **WSW 1/4 - 1/2 (0.386 mi.)** **AK204** **834**

Database: LUST REG 2, Date of Government Version: 09/30/2004

Database: LUST, Date of Government Version: 05/13/2020

Database: SONOMA CO. LUST, Date of Government Version: 04/03/2020

Status: Completed - Case Closed

Facility Id: 49-0225

Facility Status: Case Closed

Global Id: T0609700986

Global ID: T0609700986

date9: 3/27/1995

FOUNDRY WHARF BUS. P **615 2ND ST** **SE 1/4 - 1/2 (0.398 mi.)** **AL206** **853**

Database: LUST REG 2, Date of Government Version: 09/30/2004

Database: LUST, Date of Government Version: 05/13/2020

Database: SONOMA CO. LUST, Date of Government Version: 04/03/2020

EXECUTIVE SUMMARY

Facility Status: Completed - Case Closed

Global Id: SL20213831

Facility Id: 49S0004

BAR ALE (BASIN LANDI	1ST AND D STREETS	S 1/8 - 1/4 (0.150 mi.)	K73	333
Database: CPS-SLIC, Date of Government Version: 05/13/2020				
Facility Status: Completed - Case Closed				
Global Id: SL0609775198				
BASIN STREET PROPERT	111 C STREET	SSW 1/8 - 1/4 (0.180 mi.)	K87	362
Database: CPS-SLIC, Date of Government Version: 05/13/2020				
Facility Status: Open - Site Assessment				
Global Id: SL609792735				
BASIN STREET PROPERT	111 C STREET	SSW 1/8 - 1/4 (0.180 mi.)	K89	365
Database: SLIC REG 2, Date of Government Version: 09/30/2004				
Facility Id: 49S0024				
JB MATTESON, INC. PR	101 SECOND STREET	SSW 1/8 - 1/4 (0.205 mi.)	P116	440
Database: CPS-SLIC, Date of Government Version: 05/13/2020				
Facility Status: Completed - Case Closed				
Global Id: T10000009033				
TOWN CENTER THEATER	15 & 19 PETALUMA BLV	SSW 1/4 - 1/2 (0.261 mi.)	Z161	605
Database: CPS-SLIC, Date of Government Version: 05/13/2020				
Facility Status: Completed - Case Closed				
Global Id: SL0609732559				
CALIFORNIA GOLD DAIR	51 LAKEVILLE ST	NW 1/4 - 1/2 (0.322 mi.)	AE185	756
Database: CPS-SLIC, Date of Government Version: 05/13/2020				
Facility Status: Completed - Case Closed				
Global Id: T0609791719				
Global Id: SLT2O202305				
CALIFORNIA GOLD DAIR	51 LAKEVILLE ST	NW 1/4 - 1/2 (0.322 mi.)	AE186	766
Database: SLIC REG 2, Date of Government Version: 09/30/2004				
Facility Id: 49S0015				
FORMER LOBARDI'S BAK	389 PETALUMA BLVD.,	WNW 1/4 - 1/2 (0.357 mi.)	AH194	783
Database: CPS-SLIC, Date of Government Version: 05/13/2020				
Facility Status: Completed - Case Closed				
Global Id: T10000001108				

<u>Lower Elevation</u>	<u>Address</u>	<u>Direction / Distance</u>	<u>Map ID</u>	<u>Page</u>
BARTA HIDE	896 LAKEVILLE ST	ESE 1/4 - 1/2 (0.493 mi.)	AO227	951
Database: SLIC REG 2, Date of Government Version: 09/30/2004				
Facility Id: 49S0002				
Facility Id: 49S0007				
G & C AUTO BODY	896 LAKEVILLE ST	ESE 1/4 - 1/2 (0.493 mi.)	AO229	953
Database: CPS-SLIC, Date of Government Version: 05/13/2020				
Facility Status: Completed - Case Closed				
Facility Status: Open - Inactive				
Global Id: T0609791717				
Global Id: SLT2O201304				

EXECUTIVE SUMMARY

State and tribal registered storage tank lists

UST: The Underground Storage Tank database contains registered USTs. USTs are regulated under Subtitle I of the Resource Conservation and Recovery Act (RCRA). The data come from the State Water Resources Control Board's Hazardous Substance Storage Container Database.

A review of the UST list, as provided by EDR, has revealed that there are 6 UST sites within approximately 0.25 miles of the target property.

<u>Equal/Higher Elevation</u>	<u>Address</u>	<u>Direction / Distance</u>	<u>Map ID</u>	<u>Page</u>
WASHINGTON STREET 76 Database: UST, Date of Government Version: 03/09/2020 Facility Id: 600074	440 EAST WASHINGTON	N 0 - 1/8 (0.088 mi.)	E22	86
PETALUMA PRO WASH Database: UST, Date of Government Version: 03/09/2020 Facility Id: 600075	483 EAST WASHINGTON	N 0 - 1/8 (0.094 mi.)	E35	139
PETER'S EXXON Database: UST, Date of Government Version: 03/09/2020 Facility Id: 600078	532 EAST WASHINGTON	NNE 1/8 - 1/4 (0.178 mi.)	M84	357
GRAND VALERO Database: UST, Date of Government Version: 03/09/2020	532 EAST WASHINGTON	NNE 1/8 - 1/4 (0.180 mi.)	M90	366
BAR ALE, INC. Database: UST, Date of Government Version: 03/09/2020 Facility Id: 49-000-000307	225 2ND	S 1/8 - 1/4 (0.198 mi.)	R102	407
BAR ALE INC Database: UST, Date of Government Version: 03/09/2020 Facility Id: 49-000-000307	2252ND ST	S 1/8 - 1/4 (0.202 mi.)	R113	438

AST: A listing of aboveground storage tank petroleum storage tank locations.

A review of the AST list, as provided by EDR, has revealed that there are 4 AST sites within approximately 0.25 miles of the target property.

<u>Equal/Higher Elevation</u>	<u>Address</u>	<u>Direction / Distance</u>	<u>Map ID</u>	<u>Page</u>
Not reported Database: AST, Date of Government Version: 07/06/2016	323 EAST WASHINGTON	WNW 1/8 - 1/4 (0.148 mi.)	L68	326
DAIRYMEN'S FEED & SU Database: AST, Date of Government Version: 07/06/2016	323 E. WASHINGTON ST	WNW 1/8 - 1/4 (0.148 mi.)	L70	328
OILSTOP INC. Database: AST, Date of Government Version: 07/06/2016	601 E. WASHINGTON ST	NNE 1/8 - 1/4 (0.213 mi.)	T119	444
Not reported Database: AST, Date of Government Version: 07/06/2016	601 EAST WASHINGTON	NNE 1/8 - 1/4 (0.213 mi.)	T121	446

EXECUTIVE SUMMARY

State and tribal voluntary cleanup sites

VCP: Contains low threat level properties with either confirmed or unconfirmed releases and the project proponents have request that DTSC oversee investigation and/or cleanup activities and have agreed to provide coverage for DTSC's costs.

A review of the VCP list, as provided by EDR, and dated 04/27/2020 has revealed that there are 2 VCP sites within approximately 0.5 miles of the target property.

<u>Equal/Higher Elevation</u>	<u>Address</u>	<u>Direction / Distance</u>	<u>Map ID</u>	<u>Page</u>
PETALUMA QUICK CLEAN Status: Active Facility Id: 60002205	214 WESTERN AVE	WSW 1/4 - 1/2 (0.394 mi.)	205	837
<u>Lower Elevation</u>	<u>Address</u>	<u>Direction / Distance</u>	<u>Map ID</u>	<u>Page</u>
SONOMA-MARIN FAIRGRO Status: Refer: RWQCB Facility Id: 49070001	100 GNOSS CONCOURSE	NE 1/4 - 1/2 (0.446 mi.)	215	886

ADDITIONAL ENVIRONMENTAL RECORDS

Local Brownfield lists

US BROWNFIELDS: The EPA's listing of Brownfields properties from the Cleanups in My Community program, which provides information on Brownfields properties for which information is reported back to EPA, as well as areas served by Brownfields grant programs.

A review of the US BROWNFIELDS list, as provided by EDR, and dated 06/01/2020 has revealed that there are 7 US BROWNFIELDS sites within approximately 0.5 miles of the target property.

<u>Equal/Higher Elevation</u>	<u>Address</u>	<u>Direction / Distance</u>	<u>Map ID</u>	<u>Page</u>
HAYSTACK LANDING ACRES property ID: 152281 Cleanup Completion Date: -	215 WELLER, 15 AND 1	SSW 0 - 1/8 (0.053 mi.)	C10	40
DOWNTOWN RAILROAD TR ACRES property ID: 152681 Cleanup Completion Date: -	1ST STREET AT C STRE	SSW 1/8 - 1/4 (0.157 mi.)	K75	337
92 AND 98 LAKEVILLE ACRES property ID: 163358 Cleanup Completion Date: -	92 AND 98 LAKEVILLE	NW 1/8 - 1/4 (0.223 mi.)	O128	469
NORTH RIVER LANDING ACRES property ID: 91701 Cleanup Completion Date: -	360, 368, 402, AND 4	WNW 1/4 - 1/2 (0.290 mi.)	171	655
THE MARTIN PROPERTY ACRES property ID: 68981 Cleanup Completion Date: -	417 D STREET	SSW 1/4 - 1/2 (0.347 mi.)	AD191	771
FORMER COTIJA RESTAU	330 WESTERN AVENUE	WSW 1/4 - 1/2 (0.455 mi.)	AN218	896

EXECUTIVE SUMMARY

ACRES property ID: 81541
Cleanup Completion Date: -

<u>Lower Elevation</u>	<u>Address</u>	<u>Direction / Distance</u>	<u>Map ID</u>	<u>Page</u>
WORDEN PROPERTY ACRES property ID: 91681 Cleanup Completion Date: -	892 LAKEVILLE	E 1/4 - 1/2 (0.464 mi.)	AO219	905

Local Lists of Landfill / Solid Waste Disposal Sites

SWRCY: A listing of recycling facilities in California.

A review of the SWRCY list, as provided by EDR, and dated 03/09/2020 has revealed that there is 1 SWRCY site within approximately 0.5 miles of the target property.

<u>Equal/Higher Elevation</u>	<u>Address</u>	<u>Direction / Distance</u>	<u>Map ID</u>	<u>Page</u>
PETALUMA RECYCLING C Cert Id: RC208261.001	315 2ND ST	SSE 1/8 - 1/4 (0.226 mi.)	V131	474

Local Lists of Hazardous waste / Contaminated Sites

CERS HAZ WASTE: List of sites in the California Environmental Protection Agency (CalEPA) Regulated Site Portal which fall under the Hazardous Chemical Management, Hazardous Waste Onsite Treatment, Household Hazardous Waste Collection, Hazardous Waste Generator, and RCRA LQ HW Generator programs.

A review of the CERS HAZ WASTE list, as provided by EDR, and dated 04/20/2020 has revealed that there are 14 CERS HAZ WASTE sites within approximately 0.25 miles of the target property.

<u>Equal/Higher Elevation</u>	<u>Address</u>	<u>Direction / Distance</u>	<u>Map ID</u>	<u>Page</u>
WHEEL WORKS #243407	361 EAST WASHINGTON	NW 0 - 1/8 (0.014 mi.)	A6	31
O'REILLY AUTO PARTS	361 E. WASHINGTON ST	NW 0 - 1/8 (0.014 mi.)	A8	35
CVS PHARMACY #9480	365 E WASHINGTON ST	NW 0 - 1/8 (0.082 mi.)	D19	83
YOTALUMA AUTOMOTIVE	296 WILSON ST	ENE 0 - 1/8 (0.101 mi.)	H42	145
DOLLAR TREE #05022	40 E WASHINGTON ST	W 0 - 1/8 (0.109 mi.)	F49	158
COSMOPROF BEAUTY	6 E WASHINGTON ST	W 0 - 1/8 (0.113 mi.)	I55	186
DAIRYMEN'S FEED & SU	323 E. WASHINGTON ST	WNW 1/8 - 1/4 (0.148 mi.)	L67	322
BIG O TIRE #70	516 E WASHINGTON ST	NNE 1/8 - 1/4 (0.149 mi.)	M71	328
BAYWOOD SERVICE CENT	527 E WASHINGTON ST	NNE 1/8 - 1/4 (0.165 mi.)	M81	348
EMPIRE AUTOMOTIVE	416 MADISON ST	NNW 1/8 - 1/4 (0.202 mi.)	O110	431
OILSTOP DRIVE THRU O	601 E. WASHINGTON ST	NNE 1/8 - 1/4 (0.213 mi.)	T123	458
OUT WEST GARAGE	321 SECOND ST.	SSE 1/8 - 1/4 (0.237 mi.)	V132	492
PETALUMA CITY SCHOOL	526 JEFFERSON ST.	E 1/8 - 1/4 (0.241 mi.)	X143	518
WHOLE FOODS MARKET -	621 E WASHINGTON ST	NNE 1/8 - 1/4 (0.244 mi.)	T152	570

EXECUTIVE SUMMARY

Local Lists of Registered Storage Tanks

SWEEPS UST: Statewide Environmental Evaluation and Planning System. This underground storage tank listing was updated and maintained by a company contacted by the SWRCB in the early 1990's. The listing is no longer updated or maintained. The local agency is the contact for more information on a site on the SWEEPS list.

A review of the SWEEPS UST list, as provided by EDR, and dated 06/01/1994 has revealed that there are 18 SWEEPS UST sites within approximately 0.25 miles of the target property.

Equal/Higher Elevation	Address	Direction / Distance	Map ID	Page
WEST BAY BAVARIAN Status: A Comp Number: 1373	151 LAKEVILLE	NNW 0 - 1/8 (0.067 mi.)	D13	48
UNOCAL SERVICE STATI Comp Number: 1467	440 E WASHINGTON ST	N 0 - 1/8 (0.088 mi.)	E25	88
COMPLETE AUTO SERVIC Comp Number: 1780	296 WILSON ST	ENE 0 - 1/8 (0.101 mi.)	H44	151
MADDALENA'S INC. Status: A Comp Number: 2465	139 LAKEVILLE	NNW 0 - 1/8 (0.120 mi.)	J58	190
DAIRYMEN'S FEED SUPP Status: A Tank Status: A Comp Number: 2240	323 E WASHINGTON ST	WNW 1/8 - 1/4 (0.148 mi.)	L69	326
SALKHI FAMILY HOLDIN Status: A Tank Status: A Comp Number: 1438	532 E WASHINGTON ST	NNE 1/8 - 1/4 (0.180 mi.)	M91	367
SCHRAM, FREDERICK K. Status: A Tank Status: A Comp Number: 2246	100 POULTRY	WSW 1/8 - 1/4 (0.198 mi.)	Q101	406
BAR ALE FEED CO INC Comp Number: 2463	225 SECOND STREET	S 1/8 - 1/4 (0.198 mi.)	R106	425
PETALUMA FIRE DEPT. Comp Number: 1151	198 D ST	S 1/8 - 1/4 (0.199 mi.)	S108	428
LARRY'S AUTO BODY SH Status: A Comp Number: 1258	416 MADISON	NNW 1/8 - 1/4 (0.202 mi.)	O111	434
SILVA PARTNERSHIP (F Status: A Comp Number: 2468	601 WASHINGTON ST E	NNE 1/8 - 1/4 (0.213 mi.)	T122	447
MCNAB, JAMES & ALEXA Comp Number: 11712	401 1ST ST	SSE 1/8 - 1/4 (0.218 mi.)	U126	465
BARBER SIGN CO Comp Number: 2710	321 002ND	S 1/8 - 1/4 (0.223 mi.)	R129	472
PETALUMA RECYCLING C Comp Number: 2697	315 2ND ST	SSE 1/8 - 1/4 (0.226 mi.)	V131	474
PETALUMA SCH. MAINT.	526 JEFFERSON	E 1/8 - 1/4 (0.241 mi.)	X140	515

EXECUTIVE SUMMARY

Status: A
Comp Number: 2496

AUTO WORLD Status: A Tank Status: A Comp Number: 1119	115 PETALUMA S	SSW 1/8 - 1/4 (0.244 mi.)	Y145	523
ETEX, INC. Status: A Comp Number: 1799	419 001ST	SSE 1/8 - 1/4 (0.244 mi.)	U149	565
UNOCAL SERVICE STATI Comp Number: 1481	201 S PETALUMA BLVD	SSW 1/8 - 1/4 (0.246 mi.)	S158	584

HIST UST: Historical UST Registered Database.

A review of the HIST UST list, as provided by EDR, and dated 10/15/1990 has revealed that there are 27 HIST UST sites within approximately 0.25 miles of the target property.

<u>Equal/Higher Elevation</u>	<u>Address</u>	<u>Direction / Distance</u>	<u>Map ID</u>	<u>Page</u>
BAR ALE INC Facility Id: 00000027834	15 COPELAND ST	S 0 - 1/8 (0.014 mi.)	B5	31
SANY AND BOBS TRUCKI Facility Id: 00000014733	151 LAKEVILLE STREET	NNW 0 - 1/8 (0.065 mi.)	D12	48
BAR ALE INC Facility Id: 00000027832	226 WELLER ST	SSW 0 - 1/8 (0.077 mi.)	C17	76
UNION OIL SS# 6214 Facility Id: 00000061392	440 E WASHINGTON ST	N 0 - 1/8 (0.088 mi.)	E21	85
UNION OIL SS #6214 Facility Id: 00000030798	440 E WASHINGTON ST	N 0 - 1/8 (0.088 mi.)	E26	89
UNION OIL SS 6214	440 EAST WASHINGTON	N 0 - 1/8 (0.088 mi.)	E27	90
AUTOZONE #4013	101 E WASHINGTON ST	W 0 - 1/8 (0.094 mi.)	F30	96
DIAMOND LUMBER, INC. Facility Id: 00000014741	101 E WASHINGTON ST	W 0 - 1/8 (0.094 mi.)	F31	130
PETALUMA CAR WASH Facility Id: 00000010053	483 E WASHINGTON ST	N 0 - 1/8 (0.094 mi.)	E36	140
COMPLETE AUTO SERVIC Facility Id: 00000045044	296 WILSON ST	ENE 0 - 1/8 (0.101 mi.)	H44	151
TRIPLE S TIRES Facility Id: 00000064328	527 E WASHINGTON ST	NNE 1/8 - 1/4 (0.165 mi.)	M80	347
SALKHI FAMILY HOLDIN Facility Id: 00000016176	532 E WASHINGTON ST	NNE 1/8 - 1/4 (0.180 mi.)	M91	367
BAR ALE FEED CO., IN Facility Id: 00000018174	225 2ND ST	S 1/8 - 1/4 (0.198 mi.)	R105	424
BAR ALE FEED CO INC	225 SECOND STREET	S 1/8 - 1/4 (0.198 mi.)	R106	425
FIRE STATION 1	198 D ST	S 1/8 - 1/4 (0.199 mi.)	S107	427
LARRY'S AUTO BODY SH Facility Id: 00000038670	416 MADISON STREET	NNW 1/8 - 1/4 (0.202 mi.)	O112	435
SMALL'S SCALES	107 2ND ST	SSW 1/8 - 1/4 (0.204 mi.)	P114	438

EXECUTIVE SUMMARY

Facility Id: 0000001868				
SMALLS SCALES	107 SECOND ST	SSW 1/8 - 1/4 (0.204 mi.)	P115	439
SILVA RANCH	611 E WASHINGTON STR	NNE 1/8 - 1/4 (0.224 mi.)	T130	473
Facility Id: 00000051779				
UNOCAL #6152	201 PETALUMA BLVD S	S 1/8 - 1/4 (0.240 mi.)	S136	501
Facility Id: 00000031498				
CHEVRON 306641	201 PETALUMA BLVD S	S 1/8 - 1/4 (0.240 mi.)	S137	508
AUTOWORLD OF PETALUM	115 PETALUMA BLVD	SSW 1/8 - 1/4 (0.244 mi.)	Y146	524
DURELLI-CHRYSLER, PL	115 PETALUMA BLVD S	SSW 1/8 - 1/4 (0.244 mi.)	Y147	562
Facility Id: 00000015970				
DURELLI CHRYSLER PLY	115 PETALUMA BLVD S	SSW 1/8 - 1/4 (0.244 mi.)	Y148	564
Facility Id: 00000038601				
ROSE PROPERTY	101 PETALUMA BLVD S	SSW 1/8 - 1/4 (0.245 mi.)	P153	573
Facility Id: 00000050380				
246 PETALUMA BLVD. L	246 PETALUMA BLVD N	W 1/8 - 1/4 (0.246 mi.)	156	581
Facility Id: 00000013533				
UNOCAL #6152	201 PETALUMA BLVD S	SSW 1/8 - 1/4 (0.246 mi.)	S157	582
Facility Id: 00000060682				

CERS TANKS: List of sites in the California Environmental Protection Agency (CalEPA) Regulated Site Portal which fall under the Aboveground Petroleum Storage and Underground Storage Tank regulatory programs.

A review of the CERS TANKS list, as provided by EDR, and dated 04/20/2020 has revealed that there are 2 CERS TANKS sites within approximately 0.25 miles of the target property.

<u>Equal/Higher Elevation</u>	<u>Address</u>	<u>Direction / Distance</u>	<u>Map ID</u>	<u>Page</u>
DAIRYMEN'S FEED & SU	323 E. WASHINGTON ST	WNW 1/8 - 1/4 (0.148 mi.)	L67	322
OILSTOP DRIVE THRU O	601 E. WASHINGTON ST	NNE 1/8 - 1/4 (0.213 mi.)	T123	458

CA FID UST: The Facility Inventory Database contains active and inactive underground storage tank locations. The source is the State Water Resource Control Board.

A review of the CA FID UST list, as provided by EDR, and dated 10/31/1994 has revealed that there are 16 CA FID UST sites within approximately 0.25 miles of the target property.

<u>Equal/Higher Elevation</u>	<u>Address</u>	<u>Direction / Distance</u>	<u>Map ID</u>	<u>Page</u>
WEST BAY BAVARIAN	151 LAKEVILLE	NNW 0 - 1/8 (0.067 mi.)	D13	48
Facility Id: 49000560 Status: A				
BAR ALE, INC.	224 WELLER	SSW 0 - 1/8 (0.076 mi.)	C15	56
Facility Id: 49000489 Status: A				
UNOCAL SERVICE STATI	440 E WASHINGTON ST	N 0 - 1/8 (0.088 mi.)	E25	88
Facility Id: 49000653 Status: I				
COMPLETE AUTO SERVIC	296 WILSON	ENE 0 - 1/8 (0.101 mi.)	H40	143
Facility Id: 49000519				

EXECUTIVE SUMMARY

Status: A				
MADDALENA'S INC.	139 LAKEVILLE	NNW 0 - 1/8 (0.120 mi.)	J58	190
Facility Id: 49000567				
Status: A				
DAIRYMEN'S FEED SUPP	323 E WASHINGTON ST	WNW 1/8 - 1/4 (0.148 mi.)	L69	326
Facility Id: 49000523				
Status: A				
EXXON R/S #7-0240	532 E WASHINGTON	NNE 1/8 - 1/4 (0.180 mi.)	M96	387
Facility Id: 49000639				
Status: A				
SCHRAM, FREDERICK K.	100 POULTRY	WSW 1/8 - 1/4 (0.198 mi.)	Q101	406
Facility Id: 49000877				
Status: A				
LARRY'S AUTO BODY SH	416 MADISON	NNW 1/8 - 1/4 (0.202 mi.)	O111	434
Facility Id: 49000561				
Status: A				
SILVA PARTNERSHIP (F	601 WASHINGTON ST E	NNE 1/8 - 1/4 (0.213 mi.)	T122	447
Facility Id: 49000621				
Status: A				
BARBER SIGN CO	321 002ND	S 1/8 - 1/4 (0.223 mi.)	R129	472
Facility Id: 49003482				
Status: I				
PETALUMA RECYCLING C	315 2ND ST	SSE 1/8 - 1/4 (0.226 mi.)	V131	474
Facility Id: 49000591				
Status: I				
PETALUMA SCH. MAINT.	526 JEFFERSON	E 1/8 - 1/4 (0.241 mi.)	X140	515
Facility Id: 49000593				
Status: A				
AUTO WORLD	115 PETALUMA S	SSW 1/8 - 1/4 (0.244 mi.)	Y145	523
Facility Id: 49000959				
Status: A				
ETEX, INC.	419 001ST	SSE 1/8 - 1/4 (0.244 mi.)	U149	565
Facility Id: 49003560				
Status: A				
UNOCAL SERVICE STATI	201 S PETALUMA BLVD	SSW 1/8 - 1/4 (0.246 mi.)	S158	584
Facility Id: 49000652				
Status: I				

Local Land Records

DEED: The use of recorded land use restrictions is one of the methods the DTSC uses to protect the public from unsafe exposures to hazardous substances and wastes .

A review of the DEED list, as provided by EDR, and dated 06/01/2020 has revealed that there are 3 DEED sites within approximately 0.5 miles of the target property.

<u>Equal/Higher Elevation</u>	<u>Address</u>	<u>Direction / Distance</u>	<u>Map ID</u>	<u>Page</u>
PG&E SUBSTATION A	175 FIRST STREET	S 1/8 - 1/4 (0.138 mi.)	K64	319

EXECUTIVE SUMMARY

Status: COMPLETED - CASE CLOSED
 Envirostor ID: SL20213831

BASIN STREET PROPERT	111 C STREET	SSW 1/8 - 1/4 (0.180 mi.)	K89	365
Status: OPEN - SITE ASSESSMENT				
Envirostor ID: SL609792735				

TOWN CENTER THEATER	15 & 19 PETALUMA BLV	SSW 1/4 - 1/2 (0.261 mi.)	Z161	605
Status: COMPLETED - CASE CLOSED				
Envirostor ID: SL0609732559				

Other Ascertainable Records

RCRA NonGen / NLR: RCRAInfo is EPA's comprehensive information system, providing access to data supporting the Resource Conservation and Recovery Act (RCRA) of 1976 and the Hazardous and Solid Waste Amendments (HSWA) of 1984. The database includes selective information on sites which generate, transport, store, treat and/or dispose of hazardous waste as defined by the Resource Conservation and Recovery Act (RCRA). Non-Generators do not presently generate hazardous waste.

A review of the RCRA NonGen / NLR list, as provided by EDR, and dated 03/23/2020 has revealed that there are 24 RCRA NonGen / NLR sites within approximately 0.25 miles of the target property.

<u>Equal/Higher Elevation</u>	<u>Address</u>	<u>Direction / Distance</u>	<u>Map ID</u>	<u>Page</u>
O'REILLY AUTO PARTS EPA ID:: CAL000392928	361 E WASHINGTON ST	NW 0 - 1/8 (0.014 mi.)	A7	34
WHEEL WORKS # 8244 EPA ID:: CAL000365473	361 E WASHINGTON ST	NW 0 - 1/8 (0.014 mi.)	A9	39
FORMER UNOCAL 351622 EPA ID:: CAL000384106	440 E WASHINGTON ST	N 0 - 1/8 (0.088 mi.)	E28	93
AUTOZONE #4013 EPA ID:: CAL000349109	101 E WASHINGTON ST	W 0 - 1/8 (0.094 mi.)	F29	95
LIND MARINE, INCORPO EPA ID:: CAL000141291	100 E D ST.	SSE 0 - 1/8 (0.094 mi.)	G34	138
SALKHI FAMILY HOLDIN EPA ID:: CAL000435651	483 E. WASHINGTON ST	N 0 - 1/8 (0.094 mi.)	E37	141
YOTALUMA AUTOMOTIVE EPA ID:: CAL000450193	296 WILSON ST	ENE 0 - 1/8 (0.101 mi.)	H43	150
DOLLAR TREE #05022 EPA ID:: CAL000388060	40 E WASHINGTON ST	W 0 - 1/8 (0.109 mi.)	F48	157
PACIFIC BELL EPA ID:: CAT080028343	32 E WASHINGTON	W 0 - 1/8 (0.110 mi.)	F51	181
ROGUE RESEARCH, INC. EPA ID:: CAC002969841	133 COPELAND ST. #D	NW 0 - 1/8 (0.111 mi.)	53	183
COSMOPROF BEAUTY EPA ID:: CAL000429327	6 E WASHINGTON ST	W 0 - 1/8 (0.113 mi.)	I54	184
DAIRYMEN'S FEED & SU EPA ID:: CAL000275912	323 E WASHINGTON ST	WNW 1/8 - 1/4 (0.148 mi.)	L66	321
BIG O TIRE STORE #70 EPA ID:: CAL000063226	516 E WASHINGTON	NNE 1/8 - 1/4 (0.149 mi.)	M72	332
CLOVER SONOMA	121 LAKEVILLE STREET	NW 1/8 - 1/4 (0.164 mi.)	J77	342

EXECUTIVE SUMMARY

EPA ID:: CAC002963815					
BOBBY J THOMPSON DBA EPA ID:: CAL000326133	527 E WASHINGTON ST	NNE 1/8 - 1/4 (0.165 mi.)	M78	343	
SALKHI FAMILY HOLDIN EPA ID:: CAL000429354	532 E WASHINGTON ST	NNE 1/8 - 1/4 (0.180 mi.)	M94	385	
EXXON MOBIL CORPORAT EPA ID:: CAL000028846	532 EAST WASHINGTON	NNE 1/8 - 1/4 (0.180 mi.)	M95	386	
ADOBE ANIMAL VETERIN EPA ID:: CAL000421272	408 MADISON ST	NW 1/8 - 1/4 (0.191 mi.)	O97	388	
OILSTOP INC EPA ID:: CAL000111543	601 E WASHINGTON ST	NNE 1/8 - 1/4 (0.213 mi.)	T118	443	
OIL STOP LLC EPA ID:: CAL000440885	601 E WASHINGTON ST	NNE 1/8 - 1/4 (0.213 mi.)	T120	445	
MKD GREAT PETALUMA M EPA ID:: CAC003001047	6 PETALUMA BLVD N	SW 1/8 - 1/4 (0.238 mi.)	W134	498	
CHEVRON 306641 EPA ID:: CAL000324429	201 PETALUMA BLVD S	S 1/8 - 1/4 (0.240 mi.)	S138	512	
PETALUMA SCHOOLS MAI EPA ID:: CAL000088490	526 JEFFERSON ST	E 1/8 - 1/4 (0.241 mi.)	X139	514	
WHOLE FOODS MARKET I EPA ID:: CAL000395808	621 E WASHINGTON ST	NNE 1/8 - 1/4 (0.244 mi.)	T151	569	

US MINES: Mines Master Index File. The source of this database is the Dept. of Labor, Mine Safety and Health Administration.

A review of the US MINES list, as provided by EDR, has revealed that there is 1 US MINES site within approximately 0.25 miles of the target property.

<u>Equal/Higher Elevation</u>	<u>Address</u>	<u>Direction / Distance</u>	<u>Map ID</u>	<u>Page</u>
LIND MARINE INCORPOR Database: MINES VIOLATIONS, Date of Government Version: 05/28/2020 Database: US MINES, Date of Government Version: 05/01/2020 Mine ID:: 0405003	100 EAST D STREET	SSE 0 - 1/8 (0.094 mi.)	G33	131

ABANDONED MINES: An inventory of land and water impacted by past mining (primarily coal mining) is maintained by OSMRE to provide information needed to implement the Surface Mining Control and Reclamation Act of 1977 (SMCRA). The inventory contains information on the location, type, and extent of AML impacts, as well as, information on the cost associated with the reclamation of those problems. The inventory is based upon field surveys by State, Tribal, and OSMRE program officials. It is dynamic to the extent that it is modified as new problems are identified and existing problems are reclaimed.

A review of the ABANDONED MINES list, as provided by EDR, and dated 03/05/2020 has revealed that there is 1 ABANDONED MINES site within approximately 0.25 miles of the target property.

<u>Equal/Higher Elevation</u>	<u>Address</u>	<u>Direction / Distance</u>	<u>Map ID</u>	<u>Page</u>
LIND MARINE INCORPOR	100 EAST D STREET	SSE 0 - 1/8 (0.094 mi.)	G32	130

EXECUTIVE SUMMARY

FINDS: The Facility Index System contains both facility information and "pointers" to other sources of information that contain more detail. These include: RCRIS; Permit Compliance System (PCS); Aerometric Information Retrieval System (AIRS); FATES (FIFRA [Federal Insecticide Fungicide Rodenticide Act] and TSCA Enforcement System, FTTS [FIFRA/TSCA Tracking System]; CERCLIS; DOCKET (Enforcement Docket used to manage and track information on civil judicial enforcement cases for all environmental statutes); Federal Underground Injection Control (FURS); Federal Reporting Data System (FRDS); Surface Impoundments (SIA); TSCA Chemicals in Commerce Information System (CICS); PADS; RCRA-J (medical waste transporters/disposers); TRIS; and TSCA. The source of this database is the U.S. EPA/NTIS.

A review of the FINDS list, as provided by EDR, and dated 02/03/2020 has revealed that there is 1 FINDS site within approximately 0.001 miles of the target property.

<u>Equal/Higher Elevation</u>	<u>Address</u>	<u>Direction / Distance</u>	<u>Map ID</u>	<u>Page</u>
NORTHWESTERN PACIFIC Registry ID:: 110066647196	348 E WASHINGTON STR	0 - 1/8 (0.000 mi.)	A1	9

Cortese: The sites for the list are designated by the State Water Resource Control Board (LUST), the Integrated Waste Board (SWF/LS), and the Department of Toxic Substances Control (Cal-Sites).

A review of the Cortese list, as provided by EDR, and dated 03/23/2020 has revealed that there are 66 Cortese sites within approximately 0.5 miles of the target property.

<u>Equal/Higher Elevation</u>	<u>Address</u>	<u>Direction / Distance</u>	<u>Map ID</u>	<u>Page</u>
BAR ALE INC Cleanup Status: COMPLETED - CASE CLOSED	17 COPELAND ST	SSE 0 - 1/8 (0.011 mi.)	B4	21
JERRY & DON'S PUMP & Cleanup Status: COMPLETED - CASE CLOSED	151 LAKEVILLE HWY	NNW 0 - 1/8 (0.065 mi.)	D11	43
ASH BAG COMPANY Cleanup Status: COMPLETED - CASE CLOSED	224 WELLER ST	SSW 0 - 1/8 (0.076 mi.)	C16	57
COMPLETE AUTO SERVIC Cleanup Status: COMPLETED - CASE CLOSED	296 WILSON ST	ENE 0 - 1/8 (0.101 mi.)	H41	143
MADDALENA'S INC. Cleanup Status: COMPLETED - CASE CLOSED	139 LAKEVILLE	NNW 0 - 1/8 (0.120 mi.)	J58	190
RAMATICI & BAKER Cleanup Status: COMPLETED - CASE CLOSED	102 D ST	S 1/8 - 1/4 (0.153 mi.)	K74	334
TRIPLE S TIRES Cleanup Status: COMPLETED - CASE CLOSED	527 WASHINGTON ST E	NNE 1/8 - 1/4 (0.165 mi.)	M79	344
SUNSET LINE & TWINE Cleanup Status: COMPLETED - CASE CLOSED	450 JEFFERSON STREET	E 1/8 - 1/4 (0.172 mi.)	N83	351
SMALL'S SCALES Cleanup Status: COMPLETED - CASE CLOSED	111 C ST	SSW 1/8 - 1/4 (0.180 mi.)	K85	357
CITY OF PETALUMA RIG Cleanup Status: COMPLETED - CASE CLOSED	111 C ST	SSW 1/8 - 1/4 (0.180 mi.)	K86	361
EXXON 7-0240 (FORMER) Cleanup Status: COMPLETED - CASE CLOSED	532 WASHINGTON ST E	NNE 1/8 - 1/4 (0.180 mi.)	M93	384
SCHRAM PROPERTY Cleanup Status: COMPLETED - CASE CLOSED	300 WATER ST	WSW 1/8 - 1/4 (0.196 mi.)	Q99	398
LARRY'S AUTO BODY SH Cleanup Status: COMPLETED - CASE CLOSED	412 MADISON ST	NNW 1/8 - 1/4 (0.197 mi.)	O100	401
BAR ALE INC	225 2ND ST	S 1/8 - 1/4 (0.198 mi.)	R104	408

EXECUTIVE SUMMARY

Cleanup Status: OPEN - SITE ASSESSMENT					
PETALUMA FIRE DEPT.	198 D ST	S 1/8 - 1/4 (0.199 mi.)	S108	428	
Cleanup Status: COMPLETED - CASE CLOSED					
SILVA PARTNERSHIP (F	601 WASHINGTON ST E	NNE 1/8 - 1/4 (0.213 mi.)	T122	447	
Cleanup Status: OPEN - REMEDIATION					
LES'S TRUCK & AUTO R	301 2ND ST	S 1/8 - 1/4 (0.214 mi.)	R124	462	
Cleanup Status: COMPLETED - CASE CLOSED					
MCNAB, JAMES & ALEXA	401 1ST ST	SSE 1/8 - 1/4 (0.218 mi.)	U126	465	
Cleanup Status: COMPLETED - CASE CLOSED					
PETALUMA RECYCLING C	315 2ND ST	SSE 1/8 - 1/4 (0.226 mi.)	V131	474	
Cleanup Status: COMPLETED - CASE CLOSED					
BARBER SIGN COMPANY,	321 2ND ST	SSE 1/8 - 1/4 (0.237 mi.)	V133	495	
Cleanup Status: COMPLETED - CASE CLOSED					
UNOCAL #6152	201 PETALUMA BLVD S	S 1/8 - 1/4 (0.240 mi.)	S136	501	
Cleanup Status: OPEN - REMEDIATION					
PETALUMA SCHOOL DIST	526 JEFFERSON ST	E 1/8 - 1/4 (0.241 mi.)	X142	518	
Cleanup Status: COMPLETED - CASE CLOSED					
AUTO WORLD	115 PETALUMA BLVD S	SSW 1/8 - 1/4 (0.244 mi.)	Y144	522	
Cleanup Status: COMPLETED - CASE CLOSED					
ETEX, INC.	419 1ST ST	SSE 1/8 - 1/4 (0.244 mi.)	U150	568	
Cleanup Status: COMPLETED - CASE CLOSED					
ROSE PROPERTY	101 PETALUMA BLVD S	SSW 1/8 - 1/4 (0.245 mi.)	P154	580	
Cleanup Status: COMPLETED - CASE CLOSED					
BRODY PROPERTY	91 LAKEVILLE ST	NNW 1/4 - 1/2 (0.252 mi.)	159	585	
Cleanup Status: COMPLETED - CASE CLOSED					
TEXACO STATION (FORM	112 PETALUMA BLVD. S	SSW 1/4 - 1/2 (0.261 mi.)	Y160	600	
Cleanup Status: COMPLETED - CASE CLOSED					
THEATER DISTRICT RED	15 PETALUMA BLVD S	SW 1/4 - 1/2 (0.262 mi.)	W162	606	
Cleanup Status: COMPLETED - CASE CLOSED					
HANSEL FORD (FORMER)	13 PETALUMA BLVD S	SW 1/4 - 1/2 (0.262 mi.)	W163	609	
Cleanup Status: COMPLETED - CASE CLOSED					
PETALUMA DEVELOPMENT	627 WASHINGTON ST E	NNE 1/4 - 1/2 (0.262 mi.)	T165	615	
Cleanup Status: OPEN - REMEDIATION					
D & M AUTOMOTIVE	210 F ST	SSE 1/4 - 1/2 (0.266 mi.)	V166	626	
Cleanup Status: COMPLETED - CASE CLOSED					
VINTAGE BANK ANTIQUE	101 PETALUMA BLVD N	SW 1/4 - 1/2 (0.269 mi.)	AA168	634	
Cleanup Status: COMPLETED - CASE CLOSED					
CHEVRON STATION NO 9	2 PETALUMA BLVD	SW 1/4 - 1/2 (0.278 mi.)	Z170	637	
Cleanup Status: COMPLETED - CASE CLOSED					
HIDEAWAY	128 KENTUCKY ST	WSW 1/4 - 1/2 (0.294 mi.)	172	664	
Cleanup Status: COMPLETED - CASE CLOSED					
METCALF'S AUTO PARTS	494 2ND ST	SSE 1/4 - 1/2 (0.300 mi.)	AC174	668	
Cleanup Status: COMPLETED - CASE CLOSED					
OLIKER PROPERTY	320 PETALUMA BLVD S	S 1/4 - 1/2 (0.305 mi.)	AB177	671	
Cleanup Status: COMPLETED - CASE CLOSED					
GEORGE'S AUTO REPAIR	400 PETALUMA BLVD S	S 1/4 - 1/2 (0.308 mi.)	AB178	677	

EXECUTIVE SUMMARY

Cleanup Status: COMPLETED - CASE CLOSED				
U.S. POSTAL SERVICE	120 4TH ST	SSW 1/4 - 1/2 (0.311 mi.)	AD180	680
Cleanup Status: COMPLETED - CASE CLOSED				
Not reported	30 LAKEVILLE ST	NW 1/4 - 1/2 (0.313 mi.)	AE181	683
Cleanup Status: COMPLETED - CASE CLOSED				
COIN AMUSEMENT (FORM	416 D ST E	SSW 1/4 - 1/2 (0.315 mi.)	AD182	703
Cleanup Status: COMPLETED - CASE CLOSED				
CALIFORNIA GOLD DAIR	51 LAKEVILLE ST	NW 1/4 - 1/2 (0.322 mi.)	AE185	756
Cleanup Status: COMPLETED - CASE CLOSED				
CALIFORNIA GOLD DAIR	51 LAKEVILLE ST	NW 1/4 - 1/2 (0.322 mi.)	AE187	767
Cleanup Status: COMPLETED - CASE CLOSED				
PETALUMA BP	421 PETALUMA BLVD S	SSE 1/4 - 1/2 (0.325 mi.)	AC189	768
Cleanup Status: COMPLETED - CASE CLOSED				
RICCI BROS. TRUCKING	1 CEDAR GROVE PARK	NW 1/4 - 1/2 (0.347 mi.)	AE192	777
Cleanup Status: COMPLETED - CASE CLOSED				
WELLS FARGO TRUST DE	25 KENTUCKY ST	SW 1/4 - 1/2 (0.348 mi.)	AG193	780
Cleanup Status: COMPLETED - CASE CLOSED				
BLUNT'S GARAGE	415 PETALUMA BLVD N	WNW 1/4 - 1/2 (0.372 mi.)	AH198	795
Cleanup Status: COMPLETED - CASE CLOSED				
RAINTREE CAR WASH &	420 PETALUMA BLVD N	WNW 1/4 - 1/2 (0.373 mi.)	AJ199	802
Cleanup Status: COMPLETED - CASE CLOSED				
PETALUMA SCHOOL DIST	11 5TH ST	SW 1/4 - 1/2 (0.377 mi.)	201	818
Cleanup Status: COMPLETED - CASE CLOSED				
ALLIANCE	215 WASHINGTON ST	WSW 1/4 - 1/2 (0.380 mi.)	AK202	821
Cleanup Status: COMPLETED - CASE CLOSED				
SHELL SERVICE STATIO	801 WASHINGTON ST E	NNE 1/4 - 1/2 (0.382 mi.)	203	826
Cleanup Status: OPEN - REMEDIATION				
LACE HOUSE LAUNDRY/L	128 LIBERTY ST	WSW 1/4 - 1/2 (0.386 mi.)	AK204	834
Cleanup Status: COMPLETED - CASE CLOSED				
FOUNDRY WHARF BUS. P	615 2ND ST	SE 1/4 - 1/2 (0.398 mi.)	AL206	853
Cleanup Status: COMPLETED - CASE CLOSED				
PACIFIC BELL TELEPHO	125 LIBERTY STREET	WSW 1/4 - 1/2 (0.411 mi.)	AM209	868
Cleanup Status: COMPLETED - CASE CLOSED				
UNOCAL	300 WASHINGTON ST	WSW 1/4 - 1/2 (0.414 mi.)	AK210	872
Cleanup Status: COMPLETED - CASE CLOSED				
DAIRYMAN'S FEED & SU	323 WASHINGTON ST E	WSW 1/4 - 1/2 (0.429 mi.)	AK211	875
Cleanup Status: COMPLETED - CASE CLOSED				
SHOTWELL'S AUTO BODY	600 PETALUMA BLVD N	WNW 1/4 - 1/2 (0.433 mi.)	212	877
Cleanup Status: COMPLETED - CASE CLOSED				
ANDY'S AUTO REPAIR	619 PETALUMA BLVD S	SSE 1/4 - 1/2 (0.442 mi.)	AL213	879
Cleanup Status: COMPLETED - CASE CLOSED				
ALCAZAR PROPERTY (FO	330 WESTERN AVENUE	WSW 1/4 - 1/2 (0.455 mi.)	AN216	888
Cleanup Status: COMPLETED - CASE CLOSED				
UNOCAL #6185	400 WASHINGTON ST	WSW 1/4 - 1/2 (0.473 mi.)	AP220	914
Cleanup Status: COMPLETED - CASE CLOSED				
UNOCAL #6214 (FORMER	440 WASHINGTON ST E	WSW 1/4 - 1/2 (0.478 mi.)	AP221	919

EXECUTIVE SUMMARY

Cleanup Status: COMPLETED - CASE CLOSED

SONOMA MARIN FAIRGRO **866 WASHINGTON ST E** **NNE 1/4 - 1/2 (0.486 mi.)** **225** **938**
Cleanup Status: COMPLETED - CASE CLOSED

SHELL SERVICE STATIO **421 WASHINGTON ST** **WSW 1/4 - 1/2 (0.488 mi.)** **AP226** **941**
Cleanup Status: OPEN - VERIFICATION MONITORING

<u>Lower Elevation</u>	<u>Address</u>	<u>Direction / Distance</u>	<u>Map ID</u>	<u>Page</u>
SHAMROCK MATERIALS I Cleanup Status: COMPLETED - CASE CLOSED	400 HOPPER ST	ESE 1/4 - 1/2 (0.319 mi.)	AF183	707
JOS. ELLWOOD COMM. C Cleanup Status: OPEN - REMEDIATION	301 PAYRAN	NE 1/4 - 1/2 (0.368 mi.)	AI197	788
TOBY'S TRUCKING, INC Cleanup Status: COMPLETED - CASE CLOSED	421 PAYRAN ST	ENE 1/4 - 1/2 (0.483 mi.)	AQ223	930
G & C AUTO BODY Cleanup Status: COMPLETED - CASE CLOSED	896 LAKEVILLE ST	ESE 1/4 - 1/2 (0.493 mi.)	AO229	953

HIST CORTESE: The sites for the list are designated by the State Water Resource Control Board [LUST], the Integrated Waste Board [SWF/LS], and the Department of Toxic Substances Control [CALSTATES]. This listing is no longer updated by the state agency.

A review of the HIST CORTESE list, as provided by EDR, and dated 04/01/2001 has revealed that there are 55 HIST CORTESE sites within approximately 0.5 miles of the target property.

<u>Equal/Higher Elevation</u>	<u>Address</u>	<u>Direction / Distance</u>	<u>Map ID</u>	<u>Page</u>
BAR ALE INC Reg Id: 49-0010	17 COPELAND ST	SSE 0 - 1/8 (0.011 mi.)	B4	21
JERRY & DON'S PUMP & Reg Id: 49-0082	151 LAKEVILLE HWY	NNW 0 - 1/8 (0.065 mi.)	D11	43
ASH BAG COMPANY Reg Id: 49-0058	224 WELLER ST	SSW 0 - 1/8 (0.076 mi.)	C16	57
COMPLETE AUTO SERVIC Reg Id: 49-0043	296 WILSON ST	ENE 0 - 1/8 (0.101 mi.)	H44	151
MADDALENA'S INC. Reg Id: 49-0096	139 LAKEVILLE	NNW 0 - 1/8 (0.120 mi.)	J58	190
RAMATICI & BAKER Reg Id: 49-0134	102 D ST	S 1/8 - 1/4 (0.153 mi.)	K74	334
TRIPLE S TIRES Reg Id: 49-0190	527 E WASHINGTON ST	NNE 1/8 - 1/4 (0.165 mi.)	M80	347
SMALL'S SCALES Reg Id: 49-0110	111 C ST	SSW 1/8 - 1/4 (0.180 mi.)	K85	357
EXXON 7-0240 (FORMER) Reg Id: 49-0183 Reg Id: 2718	532 WASHINGTON ST E	NNE 1/8 - 1/4 (0.180 mi.)	M93	384
SCHRAM PROPERTY Reg Id: 49-0145	300 WATER ST	WSW 1/8 - 1/4 (0.196 mi.)	Q99	398
BAR ALE INC	225 2ND ST	S 1/8 - 1/4 (0.198 mi.)	R104	408

EXECUTIVE SUMMARY

Reg Id: 49-0115				
PETALUMA FIRE DEPT.	198 D ST	S 1/8 - 1/4 (0.199 mi.)	S108	428
Reg Id: 49-0035				
LARRY'S AUTO BODY SH	416 MADISON	NNW 1/8 - 1/4 (0.202 mi.)	O109	431
Reg Id: 49-0089				
SILVA PARTNERSHIP	601 WASHINGTON	NNE 1/8 - 1/4 (0.213 mi.)	T117	442
Reg Id: 49-0160				
LES'S TRUCK & AUTO R	301 2ND ST	S 1/8 - 1/4 (0.214 mi.)	R124	462
Reg Id: 49-0093				
MCNABB, JAMES & ALEX	401 1ST	SSE 1/8 - 1/4 (0.218 mi.)	U127	467
Reg Id: 49-0158				
PETALUMA RECYCLING C	315 2ND ST	SSE 1/8 - 1/4 (0.226 mi.)	V131	474
Reg Id: 49-0121				
BARBER SIGN COMPANY,	321 2ND ST	SSE 1/8 - 1/4 (0.237 mi.)	V133	495
Reg Id: 49-0011				
PETALUMA SCHOOL DIST	526 JEFFERSON	E 1/8 - 1/4 (0.241 mi.)	X141	516
Reg Id: 49-0124				
AUTO WORLD	115 PETALUMA BLVD S	SSW 1/8 - 1/4 (0.244 mi.)	Y144	522
Reg Id: 49-0008				
ETEX, INC.	419 001ST	SSE 1/8 - 1/4 (0.244 mi.)	U149	565
Reg Id: 49-0053				
T. M. COBB	775 TENNANT	SSW 1/8 - 1/4 (0.245 mi.)	P155	580
Reg Id: 2114				
UNOCAL #6152	201 PETALUMA BLVD S	SSW 1/8 - 1/4 (0.246 mi.)	S157	582
Reg Id: 49-0199				
BRODY PROPERTY	91 LAKEVILLE ST	NNW 1/4 - 1/2 (0.252 mi.)	159	585
Reg Id: 49-0220				
HANSEL FORD (FORMER)	13 PETALUMA BLVD S	SW 1/4 - 1/2 (0.262 mi.)	W163	609
Reg Id: 49-0070				
D & M AUTOMOTIVE	210 F ST	SSE 1/4 - 1/2 (0.266 mi.)	V166	626
Reg Id: 49-0045				
GEORGE'S AUTO REPAIR	400 PETALUMA BLVD S	S 1/4 - 1/2 (0.300 mi.)	AB173	667
Reg Id: 49-0063				
METCALF'S AUTO PARTS	494 2ND ST	SSE 1/4 - 1/2 (0.300 mi.)	AC174	668
Reg Id: 49-0081				
BP	421 PETALUMA	SSE 1/4 - 1/2 (0.303 mi.)	AB176	671
Reg Id: 49-0118				
OLIKER PROPERTY	320 PETALUMA BLVD S	S 1/4 - 1/2 (0.305 mi.)	AB177	671
Reg Id: 49-0009				
U.S. POSTAL SERVICE	120 4TH ST	SSW 1/4 - 1/2 (0.311 mi.)	AD180	680
Reg Id: 49-0205				
Not reported	30 LAKEVILLE ST	NW 1/4 - 1/2 (0.313 mi.)	AE181	683
Reg Id: 49-0076				
COIN AMUSEMENT (FORM	416 D ST E	SSW 1/4 - 1/2 (0.315 mi.)	AD182	703
Reg Id: 49-0271				
CALIFORNIA GOLD DAIR	51 LAKEVILLE ST	NW 1/4 - 1/2 (0.322 mi.)	AE185	756

EXECUTIVE SUMMARY

Reg Id: 49-0293				
PETALUMA CITY OF	1 A	SW 1/4 - 1/2 (0.345 mi.)	AG190	769
Reg Id: 49-0034				
RICCI BROS. TRUCKING	1 CEDAR GROVE PARK	NW 1/4 - 1/2 (0.347 mi.)	AE192	777
Reg Id: 49-0136				
WELLS FARGO TRUST DE	25 KENTUCKY ST	SW 1/4 - 1/2 (0.348 mi.)	AG193	780
Reg Id: 49-0126				
RAINTREE CAR WASH &	420 PETALUMA BLVD N	WNW 1/4 - 1/2 (0.373 mi.)	AJ199	802
Reg Id: 49-0228				
PETALUMA SCHOOL DIST	11 5TH ST	SW 1/4 - 1/2 (0.377 mi.)	201	818
Reg Id: 49-0123				
ALLIANCE	215 WASHINGTON ST	WSW 1/4 - 1/2 (0.380 mi.)	AK202	821
Reg Id: 49-0002				
SHELL SERVICE STATIO	801 WASHINGTON ST E	NNE 1/4 - 1/2 (0.382 mi.)	203	826
LACE HOUSE LAUNDRY/L	128 LIBERTY ST	WSW 1/4 - 1/2 (0.386 mi.)	AK204	834
Reg Id: 49-0225				
FOUNDRY WHARF BUS. P	615 2ND ST	SE 1/4 - 1/2 (0.398 mi.)	AL206	853
Reg Id: 49-0059				
SHOTWELL'S AUTO BODY	600 PETALUMA BLVD N	SSE 1/4 - 1/2 (0.405 mi.)	207	856
Reg Id: 49-0038				
PACIFIC BELL TELEPHO	125 LIBERTY STREET	WSW 1/4 - 1/2 (0.411 mi.)	AM208	858
Reg Id: 49-0256				
UNOCAL	300 WASHINGTON ST	WSW 1/4 - 1/2 (0.414 mi.)	AK210	872
Reg Id: 49-0252				
DAIRYMAN'S FEED & SU	323 WASHINGTON ST E	WSW 1/4 - 1/2 (0.429 mi.)	AK211	875
Reg Id: 49-0202				
ANDY'S AUTO REPAIR	619 PETALUMA BLVD S	SSE 1/4 - 1/2 (0.442 mi.)	AL214	880
Reg Id: 49-0179				
UNOCAL #6185	400 WASHINGTON ST	WSW 1/4 - 1/2 (0.473 mi.)	AP220	914
Reg Id: 49-0214				
UNOCAL #6214 (FORMER	440 WASHINGTON ST E	WSW 1/4 - 1/2 (0.478 mi.)	AP221	919
Reg Id: 49-0200				
SONOMA MARIN FAIRGRO	866 WASHINGTON ST E	NNE 1/4 - 1/2 (0.486 mi.)	225	938
Reg Id: 49-0171				
SHELL SERVICE STATIO	421 WASHINGTON ST	WSW 1/4 - 1/2 (0.488 mi.)	AP226	941
Reg Id: 49-0152				
Lower Elevation	Address	Direction / Distance	Map ID	Page
SHAMROCK MATERIALS I	400 HOPPER	ESE 1/4 - 1/2 (0.319 mi.)	AF184	736
Reg Id: 49-0148				
JOS. ELLWOOD COMM. C	301 PAYRAN	NE 1/4 - 1/2 (0.368 mi.)	AI197	788
Reg Id: 49-0037				
TOBY'S TRUCKING, INC	421 PAYRAN ST	ENE 1/4 - 1/2 (0.483 mi.)	AQ224	936
Reg Id: 49-0189				

EXECUTIVE SUMMARY

Notify 65: Listings of all Proposition 65 incidents reported to counties by the State Water Resources Control Board and the Regional Water Quality Control Board. This database is no longer updated by the reporting agency.

A review of the Notify 65 list, as provided by EDR, and dated 03/12/2020 has revealed that there are 10 Notify 65 sites within approximately 1 mile of the target property.

<u>Equal/Higher Elevation</u>	<u>Address</u>	<u>Direction / Distance</u>	<u>Map ID</u>	<u>Page</u>
UNOCAL SERVICE STATI <i>CITY OF PETALUMA RIG AUTO WORLD PETALUMA DEVELOPMENT D & M AUTOMOTIVE</i>	440 EAST WASHINGTON <i>111 C ST 115 PETALUMA BLVD S 627 WASHINGTON ST E 210 F ST</i>	N 0 - 1/8 (0.088 mi.) <i>SSW 1/8 - 1/4 (0.180 mi.) SSW 1/8 - 1/4 (0.244 mi.) NNE 1/4 - 1/2 (0.262 mi.) SSE 1/4 - 1/2 (0.266 mi.)</i>	E24 <i>K86 Y144 T165 V166</i>	87 <i>361 522 615 626</i>
PETALUMA BP PETERSON'S PAINT & H <i>PETALUMA CAR WASH (F ST. VINCENT DE PAUL</i>	421 PETALUMA BOULEVA 25 KENTUCKY STREET <i>483 WASHINGTON ST E 246 HOWARD ST</i>	SSE 1/4 - 1/2 (0.303 mi.) SW 1/4 - 1/2 (0.325 mi.) <i>WSW 1/2 - 1 (0.505 mi.) W 1/2 - 1 (0.544 mi.)</i>	AB175 AG188 <i>AP231 232</i>	671 768 <i>1001 1011</i>
<u>Lower Elevation</u>	<u>Address</u>	<u>Direction / Distance</u>	<u>Map ID</u>	<u>Page</u>
<i>MCLEOD PROPERTY - 02</i>	<i>1317 KRESKY WAY</i>	<i>NE 1/2 - 1 (0.987 mi.)</i>	<i>235</i>	<i>1030</i>

CERS: The CalEPA Regulated Site Portal database combines data about environmentally regulated sites and facilities in California into a single database. It combines data from a variety of state and federal databases, and provides an overview of regulated activities across the spectrum of environmental programs for any given location in California. These activities include hazardous materials and waste, state and federal cleanups, impacted ground and surface waters, and toxic materials

A review of the CERS list, as provided by EDR, and dated 04/20/2020 has revealed that there is 1 CERS site within approximately 0.001 miles of the target property.

<u>Equal/Higher Elevation</u>	<u>Address</u>	<u>Direction / Distance</u>	<u>Map ID</u>	<u>Page</u>
<i>NORTHWESTERN PACIFIC</i>	<i>348 E WASHINGTON STR</i>	<i>0 - 1/8 (0.000 mi.)</i>	<i>A2</i>	<i>9</i>

EDR HIGH RISK HISTORICAL RECORDS

EDR Exclusive Records

EDR MGP: The EDR Proprietary Manufactured Gas Plant Database includes records of coal gas plants (manufactured gas plants) compiled by EDR's researchers. Manufactured gas sites were used in the United States from the 1800's to 1950's to produce a gas that could be distributed and used as fuel. These plants used whale oil, rosin, coal, or a mixture of coal, oil, and water that also produced a significant amount of waste. Many of the byproducts of the gas production, such as coal tar (oily waste containing volatile and non-volatile chemicals), sludges, oils and other compounds are potentially hazardous to human health and the environment. The byproduct from this process was frequently disposed of directly at the plant site and can remain or spread slowly, serving as a continuous source of soil and groundwater contamination.

A review of the EDR MGP list, as provided by EDR, has revealed that there is 1 EDR MGP site within approximately 1 mile of the target property.

<u>Equal/Higher Elevation</u>	<u>Address</u>	<u>Direction / Distance</u>	<u>Map ID</u>	<u>Page</u>
PG AND E GAS PLANT P	FIRST ST BETWEEN C A	SSW 1/8 - 1/4 (0.141 mi.)	K65	320

EXECUTIVE SUMMARY

EDR Hist Auto: EDR has searched selected national collections of business directories and has collected listings of potential gas station/filling station/service station sites that were available to EDR researchers. EDR's review was limited to those categories of sources that might, in EDR's opinion, include gas station/filling station/service station establishments. The categories reviewed included, but were not limited to gas, gas station, gasoline station, filling station, auto, automobile repair, auto service station, service station, etc. This database falls within a category of information EDR classifies as "High Risk Historical Records", or HRHR. EDR's HRHR effort presents unique and sometimes proprietary data about past sites and operations that typically create environmental concerns, but may not show up in current government records searches.

A review of the EDR Hist Auto list, as provided by EDR, has revealed that there are 4 EDR Hist Auto sites within approximately 0.125 miles of the target property.

<u>Equal/Higher Elevation</u>	<u>Address</u>	<u>Direction / Distance</u>	<u>Map ID</u>	<u>Page</u>
MAGGIORA PETER D & S	438 E WASHINGTON	N 0 - 1/8 (0.088 mi.)	E20	85
UNOCAL 76	440 E WASHINGTON ST	N 0 - 1/8 (0.088 mi.)	E23	86
STOUT & BAKER STANDA	483 E WASHINGTON ST	N 0 - 1/8 (0.094 mi.)	E38	142
COMPLETE AUTO SERVIC	296 WILSON ST	ENE 0 - 1/8 (0.101 mi.)	H39	142

EDR Hist Cleaner: EDR has searched selected national collections of business directories and has collected listings of potential dry cleaner sites that were available to EDR researchers. EDR's review was limited to those categories of sources that might, in EDR's opinion, include dry cleaning establishments. The categories reviewed included, but were not limited to dry cleaners, cleaners, laundry, laundromat, cleaning/laundry, wash & dry etc. This database falls within a category of information EDR classifies as "High Risk Historical Records", or HRHR. EDR's HRHR effort presents unique and sometimes proprietary data about past sites and operations that typically create environmental concerns, but may not show up in current government records searches.

A review of the EDR Hist Cleaner list, as provided by EDR, has revealed that there are 5 EDR Hist Cleaner sites within approximately 0.125 miles of the target property.

<u>Equal/Higher Elevation</u>	<u>Address</u>	<u>Direction / Distance</u>	<u>Map ID</u>	<u>Page</u>
L&M CLEANERS	72 E WASHINGTON ST	W 0 - 1/8 (0.106 mi.)	F45	156
KEUN WON RHO	58 E WASHINGTON ST	W 0 - 1/8 (0.107 mi.)	F46	156
L&M CLEANERS	52 E WASHINGTON ST	W 0 - 1/8 (0.108 mi.)	F47	157
SANTA ROSA FRENCH CL	38 E WASHINGTON ST	W 0 - 1/8 (0.109 mi.)	F50	181
O LEARYS DRY CLEANIN	30 EAST WASHINGTON S	W 0 - 1/8 (0.110 mi.)	F52	183

EXECUTIVE SUMMARY

Due to poor or inadequate address information, the following sites were not mapped. Count: 2 records.

Site Name

PETALUMA, CITY OF
UNION OIL

Database(s)

LUST, Cortese
ENVIROSTOR

OVERVIEW MAP - 6162214.2S

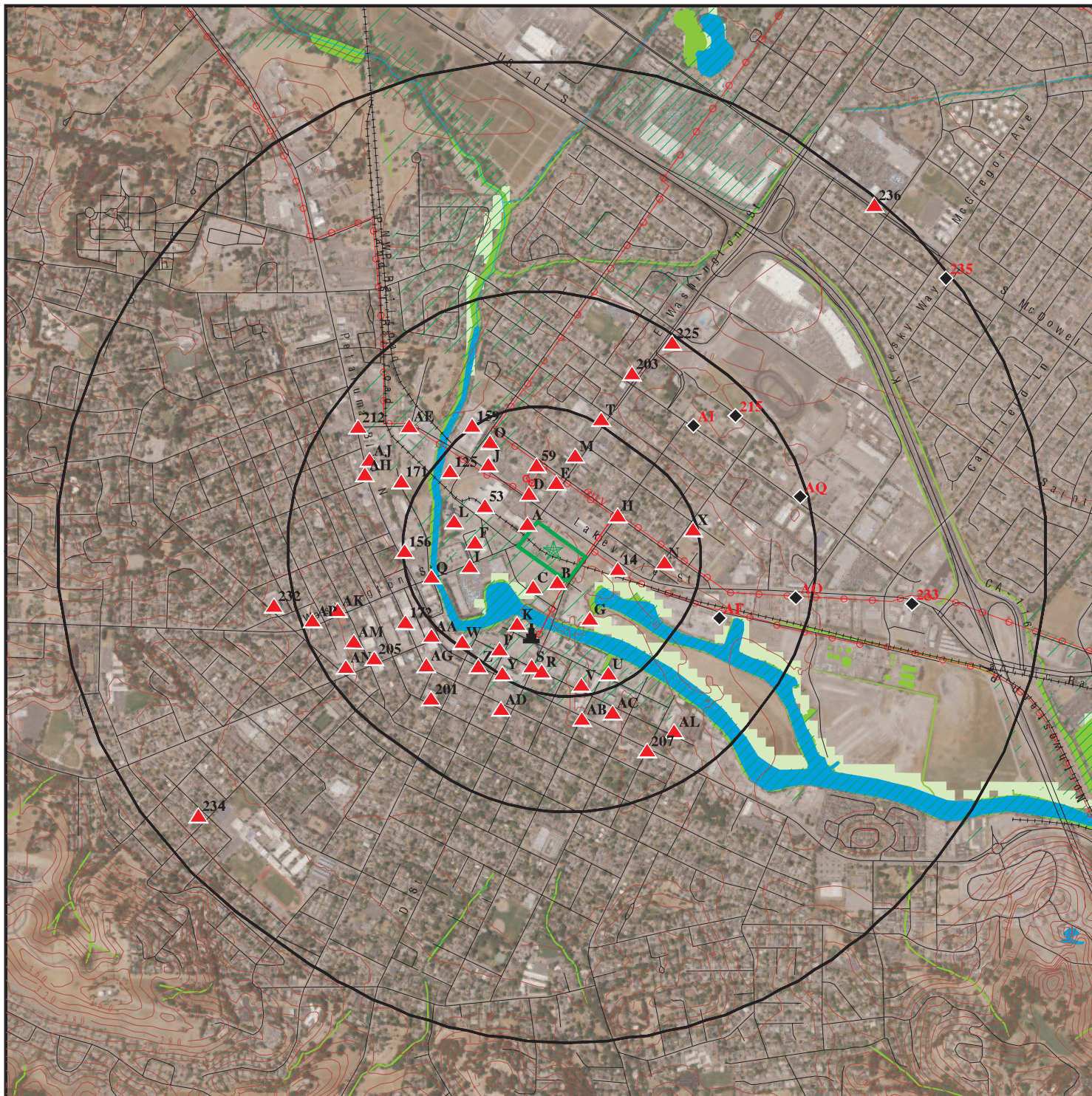

Target Property

Sites at elevations higher than or equal to the target property

Sites at elevations lower than the target property

Manufactured Gas Plants

National Priority List Sites

Dept. Defense Sites

Indian Reservations BIA

Power transmission lines

Special Flood Hazard Area (1%)

0.2% Annual Chance Flood Hazard

National Wetland Inventory

State Wetlands

Areas of Concern

This report includes Interactive Map Layers to display and/or hide map information. The legend includes only those icons for the default map view.

SITE NAME: Vacant Parcel
 ADDRESS: 315 D Street
 PETALUMA CA 94952
 LAT/LONG: 38.236758 / 122.635663

CLIENT: Pinnacle Environmental Inc.
 CONTACT: Peter Cloven
 INQUIRY #: 6162214.2s
 DATE: August 19, 2020 4:02 pm

DETAIL MAP - 6162214.2S

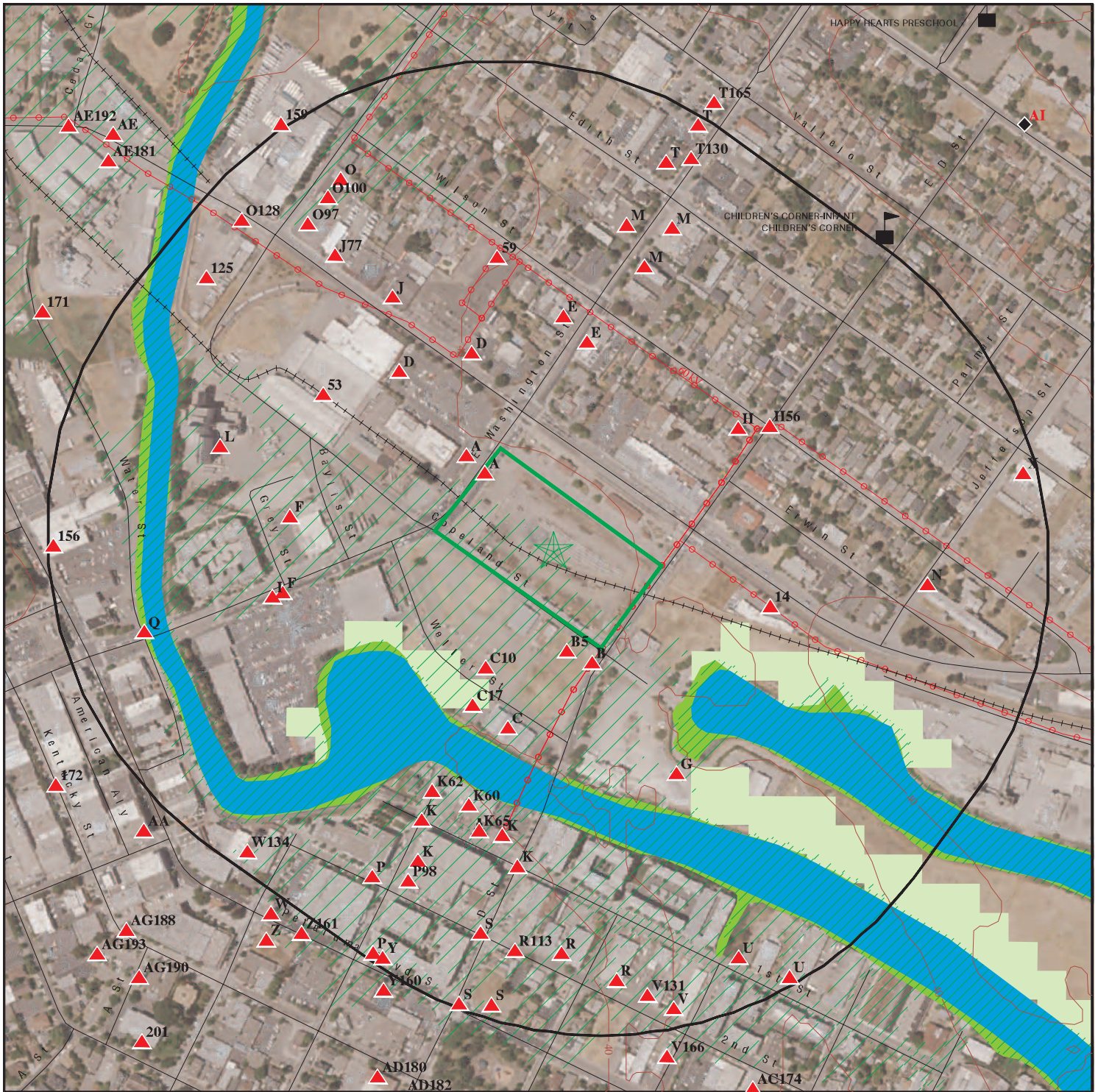

Target Property

Sites at elevations higher than or equal to the target property

Sites at elevations lower than the target property

Manufactured Gas Plants

Sensitive Receptors

National Priority List Sites

Dept. Defense Sites

Indian Reservations BIA

Power transmission lines

Special Flood Hazard Area (1%)

0.2% Annual Chance Flood Hazard

National Wetland Inventory

State Wetlands

Areas of Concern

This report includes Interactive Map Layers to display and/or hide map information. The legend includes only those icons for the default map view.

SITE NAME: Vacant Parcel
 ADDRESS: 315 D Street
 PETALUMA CA 94952
 LAT/LONG: 38.236758 / 122.635663

CLIENT: Pinnacle Environmental Inc.
 CONTACT: Peter Cloven
 INQUIRY #: 6162214.2s
 DATE: August 19, 2020 4:03 pm

MAP FINDINGS SUMMARY

Database	Search Distance (Miles)	Target Property	< 1/8	1/8 - 1/4	1/4 - 1/2	1/2 - 1	> 1	Total Plotted
STANDARD ENVIRONMENTAL RECORDS								
<i>Federal NPL site list</i>								
NPL	1.000		0	0	0	0	NR	0
Proposed NPL	1.000		0	0	0	0	NR	0
NPL LIENS	1.000		0	0	0	0	NR	0
<i>Federal Delisted NPL site list</i>								
Delisted NPL	1.000		0	0	0	0	NR	0
<i>Federal CERCLIS list</i>								
FEDERAL FACILITY	0.500		0	0	0	NR	NR	0
SEMS	0.500		0	0	0	NR	NR	0
<i>Federal CERCLIS NFRAP site list</i>								
SEMS-ARCHIVE	0.500		0	1	1	NR	NR	2
<i>Federal RCRA CORRACTS facilities list</i>								
CORRACTS	1.000		0	0	0	0	NR	0
<i>Federal RCRA non-CORRACTS TSD facilities list</i>								
RCRA-TSDF	0.500		0	0	0	NR	NR	0
<i>Federal RCRA generators list</i>								
RCRA-LQG	0.250		2	2	NR	NR	NR	4
RCRA-SQG	0.250		1	3	NR	NR	NR	4
RCRA-VSQG	0.250		0	1	NR	NR	NR	1
<i>Federal institutional controls / engineering controls registries</i>								
LUCIS	0.500		0	0	0	NR	NR	0
US ENG CONTROLS	0.500		0	0	0	NR	NR	0
US INST CONTROLS	0.500		0	0	0	NR	NR	0
<i>Federal ERNS list</i>								
ERNS	0.001		0	NR	NR	NR	NR	0
<i>State- and tribal - equivalent NPL RESPONSE</i>								
RESPONSE	1.000		0	1	0	0	NR	1
<i>State- and tribal - equivalent CERCLIS ENVIROSTOR</i>								
ENVIROSTOR	1.000		1	2	3	3	NR	9
<i>State and tribal landfill and/or solid waste disposal site lists</i>								
SWF/LF	0.500		0	0	0	NR	NR	0
<i>State and tribal leaking storage tank lists</i>								
LUST	0.500		7	31	53	NR	NR	91

MAP FINDINGS SUMMARY

Database	Search Distance (Miles)	Target Property	< 1/8	1/8 - 1/4	1/4 - 1/2	1/2 - 1	> 1	Total Plotted
INDIAN LUST	0.500		0	0	0	NR	NR	0
CPS-SLIC	0.500		1	5	6	NR	NR	12
<i>State and tribal registered storage tank lists</i>								
FEMA UST	0.250		0	0	NR	NR	NR	0
UST	0.250		2	4	NR	NR	NR	6
AST	0.250		0	4	NR	NR	NR	4
INDIAN UST	0.250		0	0	NR	NR	NR	0
<i>State and tribal voluntary cleanup sites</i>								
INDIAN VCP	0.500		0	0	0	NR	NR	0
VCP	0.500		0	0	2	NR	NR	2
<i>State and tribal Brownfields sites</i>								
BROWNFIELDS	0.500		0	0	0	NR	NR	0
<u>ADDITIONAL ENVIRONMENTAL RECORDS</u>								
<i>Local Brownfield lists</i>								
US BROWNFIELDS	0.500		1	2	4	NR	NR	7
<i>Local Lists of Landfill / Solid Waste Disposal Sites</i>								
WMUDS/SWAT	0.500		0	0	0	NR	NR	0
SWRCY	0.500		0	1	0	NR	NR	1
HAULERS	0.001		0	NR	NR	NR	NR	0
INDIAN ODI	0.500		0	0	0	NR	NR	0
ODI	0.500		0	0	0	NR	NR	0
DEBRIS REGION 9	0.500		0	0	0	NR	NR	0
IHS OPEN DUMPS	0.500		0	0	0	NR	NR	0
<i>Local Lists of Hazardous waste / Contaminated Sites</i>								
US HIST CDL	0.001		0	NR	NR	NR	NR	0
HIST Cal-Sites	1.000		0	0	0	0	NR	0
SCH	0.250		0	0	NR	NR	NR	0
CDL	0.001		0	NR	NR	NR	NR	0
Toxic Pits	1.000		0	0	0	0	NR	0
CERS HAZ WASTE	0.250		6	8	NR	NR	NR	14
US CDL	0.001		0	NR	NR	NR	NR	0
PFAS	0.500		0	0	0	NR	NR	0
<i>Local Lists of Registered Storage Tanks</i>								
SWEEPS UST	0.250		4	14	NR	NR	NR	18
HIST UST	0.250		10	17	NR	NR	NR	27
CERS TANKS	0.250		0	2	NR	NR	NR	2
CA FID UST	0.250		5	11	NR	NR	NR	16
<i>Local Land Records</i>								
LIENS	0.001		0	NR	NR	NR	NR	0

MAP FINDINGS SUMMARY

Database	Search Distance (Miles)	Target Property	< 1/8	1/8 - 1/4	1/4 - 1/2	1/2 - 1	> 1	Total Plotted
LIENS 2	0.001		0	NR	NR	NR	NR	0
DEED	0.500		0	2	1	NR	NR	3
Records of Emergency Release Reports								
HMIRS	0.001		0	NR	NR	NR	NR	0
CHMIRS	0.001		0	NR	NR	NR	NR	0
LDS	0.001		0	NR	NR	NR	NR	0
MCS	0.001		0	NR	NR	NR	NR	0
SPILLS 90	0.001		0	NR	NR	NR	NR	0
Other Ascertainable Records								
RCRA NonGen / NLR	0.250		11	13	NR	NR	NR	24
FUDS	1.000		0	0	0	0	NR	0
DOD	1.000		0	0	0	0	NR	0
SCRD DRYCLEANERS	0.500		0	0	0	NR	NR	0
US FIN ASSUR	0.001		0	NR	NR	NR	NR	0
EPA WATCH LIST	0.001		0	NR	NR	NR	NR	0
2020 COR ACTION	0.250		0	0	NR	NR	NR	0
TSCA	0.001		0	NR	NR	NR	NR	0
TRIS	0.001		0	NR	NR	NR	NR	0
SSTS	0.001		0	NR	NR	NR	NR	0
ROD	1.000		0	0	0	0	NR	0
RMP	0.001		0	NR	NR	NR	NR	0
RAATS	0.001		0	NR	NR	NR	NR	0
PRP	0.001		0	NR	NR	NR	NR	0
PADS	0.001		0	NR	NR	NR	NR	0
ICIS	0.001		0	NR	NR	NR	NR	0
FTTS	0.001		0	NR	NR	NR	NR	0
MLTS	0.001		0	NR	NR	NR	NR	0
COAL ASH DOE	0.001		0	NR	NR	NR	NR	0
COAL ASH EPA	0.500		0	0	0	NR	NR	0
PCB TRANSFORMER	0.001		0	NR	NR	NR	NR	0
RADINFO	0.001		0	NR	NR	NR	NR	0
HIST FTTS	0.001		0	NR	NR	NR	NR	0
DOT OPS	0.001		0	NR	NR	NR	NR	0
CONSENT	1.000		0	0	0	0	NR	0
INDIAN RESERV	1.000		0	0	0	0	NR	0
FUSRAP	1.000		0	0	0	0	NR	0
UMTRA	0.500		0	0	0	NR	NR	0
LEAD SMELTERS	0.001		0	NR	NR	NR	NR	0
US AIRS	0.001		0	NR	NR	NR	NR	0
US MINES	0.250		1	0	NR	NR	NR	1
ABANDONED MINES	0.250		1	0	NR	NR	NR	1
FINDS	0.001		1	NR	NR	NR	NR	1
DOCKET HWC	0.001		0	NR	NR	NR	NR	0
ECHO	0.001		0	NR	NR	NR	NR	0
UXO	1.000		0	0	0	0	NR	0
FUELS PROGRAM	0.250		0	0	NR	NR	NR	0
CA BOND EXP. PLAN	1.000		0	0	0	0	NR	0
Cortese	0.500		5	20	41	NR	NR	66
CUPA Listings	0.250		0	0	NR	NR	NR	0

MAP FINDINGS SUMMARY

Database	Search Distance (Miles)	Target Property	< 1/8	1/8 - 1/4	1/4 - 1/2	1/2 - 1	> 1	Total Plotted
DRYCLEANERS	0.250		0	0	NR	NR	NR	0
EMI	0.001		0	NR	NR	NR	NR	0
ENF	0.001		0	NR	NR	NR	NR	0
Financial Assurance	0.001		0	NR	NR	NR	NR	0
HAZNET	0.001		0	NR	NR	NR	NR	0
ICE	0.001		0	NR	NR	NR	NR	0
HIST CORTESE	0.500		5	18	32	NR	NR	55
HWP	1.000		0	0	0	0	NR	0
HWT	0.250		0	0	NR	NR	NR	0
MINES	0.250		0	0	NR	NR	NR	0
MWMP	0.250		0	0	NR	NR	NR	0
NPDES	0.001		0	NR	NR	NR	NR	0
PEST LIC	0.001		0	NR	NR	NR	NR	0
PROC	0.500		0	0	0	NR	NR	0
Notify 65	1.000		1	2	4	3	NR	10
UIC	0.001		0	NR	NR	NR	NR	0
UIC GEO	0.001		0	NR	NR	NR	NR	0
WASTEWATER PITS	0.500		0	0	0	NR	NR	0
WDS	0.001		0	NR	NR	NR	NR	0
WIP	0.250		0	0	NR	NR	NR	0
MILITARY PRIV SITES	0.001		0	NR	NR	NR	NR	0
PROJECT	0.001		0	NR	NR	NR	NR	0
WDR	0.001		0	NR	NR	NR	NR	0
CIWQS	0.001		0	NR	NR	NR	NR	0
CERS	0.001		1	NR	NR	NR	NR	1
NON-CASE INFO	0.001		0	NR	NR	NR	NR	0
OTHER OIL GAS	0.001		0	NR	NR	NR	NR	0
PROD WATER PONDS	0.001		0	NR	NR	NR	NR	0
SAMPLING POINT	0.001		0	NR	NR	NR	NR	0
WELL STIM PROJ	0.001		0	NR	NR	NR	NR	0
HWTS	TP		NR	NR	NR	NR	NR	0
MINES MRDS	0.001		0	NR	NR	NR	NR	0

EDR HIGH RISK HISTORICAL RECORDS

EDR Exclusive Records

EDR MGP	1.000		0	1	0	0	NR	1
EDR Hist Auto	0.125		4	NR	NR	NR	NR	4
EDR Hist Cleaner	0.125		5	NR	NR	NR	NR	5

EDR RECOVERED GOVERNMENT ARCHIVES

Exclusive Recovered Govt. Archives

RGA LF	0.001		0	NR	NR	NR	NR	0
RGA LUST	0.001		0	NR	NR	NR	NR	0

- Totals -- 0 75 165 147 6 0 393

MAP FINDINGS SUMMARY

<u>Database</u>	<u>Search Distance (Miles)</u>	<u>Target Property</u>	<u>< 1/8</u>	<u>1/8 - 1/4</u>	<u>1/4 - 1/2</u>	<u>1/2 - 1</u>	<u>> 1</u>	<u>Total Plotted</u>
-----------------	--	----------------------------	-----------------	------------------	------------------	----------------	---------------	--------------------------

NOTES:

TP = Target Property

NR = Not Requested at this Search Distance

Sites may be listed in more than one database

Map ID
Direction
Distance
Elevation

MAP FINDINGS

Site

Database(s)

EDR ID Number
EPA ID Number

A1 **NORTHWESTERN PACIFIC RAILROAD**
348 E WASHINGTON STREET
< 1/8 **PETALUMA, CA 94952**
1 ft.

FINDS **1023367099**
 N/A

Site 1 of 6 in cluster A

Relative: FINDS:
Higher Registry ID: 110066647196
Actual:
32 ft. Click Here:

Environmental Interest/Information System:
STATE MASTER

[Click this hyperlink](#) while viewing on your computer to access
additional FINDS: detail in the EDR Site Report.

A2 **NORTHWESTERN PACIFIC RAILROAD**
348 E WASHINGTON STREET
< 1/8 **PETALUMA, CA 94952**
1 ft.

CPS-SLIC **S118154682**
CERS **N/A**

Site 2 of 6 in cluster A

Relative: CPS-SLIC:
Higher Name: NORTHWESTERN PACIFIC RAILROAD
Actual: Address: 348 E WASHINGTON STREET
32 ft. City,State,Zip: PETALUMA, CA 94952
 Region: STATE
 Facility Status: **Completed - Case Closed**
 Status Date: 02/18/1998
 Global Id: SL0609791978
 Lead Agency: SAN FRANCISCO BAY RWQCB (REGION 2)
 Lead Agency Case Number: Not reported
 Latitude: 38.237097
 Longitude: -122.6364
 Case Type: Cleanup Program Site
 Case Worker: JMJ
 Local Agency: CONTRA COSTA COUNTY
 RB Case Number: 49S0016
 File Location: Not reported
 Potential Media Affected: Under Investigation
 Potential Contaminants of Concern: Waste Oil / Motor / Hydraulic / Lubricating
 Site History: Not reported

Click here to access the California GeoTracker records for this facility:

CERS:
Name: NORTHWESTERN PACIFIC RAILROAD
Address: 348 E WASHINGTON STREET
City,State,Zip: PETALUMA, CA 94952
Site ID: 188608
CERS ID: SL0609791978
CERS Description: Cleanup Program Site

Affiliation:
Affiliation Type Desc: Local Agency Caseworker
Entity Name: SUE LOYD - CONTRA COSTA COUNTY
Entity Title: Not reported
Affiliation Address: 4333 PACHECO BLVD.
Affiliation City: MARTINEZ
Affiliation State: CA

Map ID
Direction
Distance
Elevation

MAP FINDINGS

Site

Database(s)

EDR ID Number
EPA ID Number

NORTHWESTERN PACIFIC RAILROAD (Continued)

S118154682

Affiliation Country: Not reported
Affiliation Zip: Not reported
Affiliation Phone: Not reported

Affiliation Type Desc: Regional Board Caseworker
Entity Name: JOHN JANG - SAN FRANCISCO BAY RWQCB (REGION 2)
Entity Title: Not reported
Affiliation Address: 1515 CLAY STREET, SUITE 1400
Affiliation City: OAKLAND
Affiliation State: CA
Affiliation Country: Not reported
Affiliation Zip: Not reported
Affiliation Phone: Not reported

B3
SSE
< 1/8
0.011 mi.
57 ft.

BAR ALE INC
17 COPELAND ST
PETALUMA, CA 94952

LUST S106247474
N/A

Site 1 of 3 in cluster B

Relative:
Higher

Actual:
37 ft.

SONOMA CO. LUST:
Name: BAR ALE, INC.
Address: 17 COPELAND ST
City,State,Zip: PETALUMA, CA
Region: SONOMA
Regional Board: 49-0010
Closed or Referred: Referred
Confirm Date: 05/24/1996
LOP Number: 00002713
Staff: Not reported
Decode of Staff: Not reported
Global ID: T0609700780
APN: Not reported
Notes: REFERRED

LUST:
Name: BAR ALE INC
Address: 17 COPELAND ST
City,State,Zip: PETALUMA, CA 94952
Lead Agency: SAN FRANCISCO BAY RWQCB (REGION 2)
Case Type: LUST Cleanup Site
Geo Track: http://geotracker.waterboards.ca.gov/profile_report.asp?global_id=T0609700780
Global Id: T0609700780
Latitude: 38.2357
Longitude: -122.6356
Status: Completed - Case Closed
Status Date: 03/01/2010
Case Worker: UUU
RB Case Number: 49-0010
Local Agency: SONOMA COUNTY LOP
File Location: All Files are on GeoTracker or in the Local Agency Database
Local Case Number: 00002713
Potential Media Affect: Other Groundwater (uses other than drinking water)
Potential Contaminants of Concern: Gasoline
Site History: Site is located in a light commercial/industrial area of Petaluma, Sonoma County, about 300 feet north of the Petaluma River. Bar Ale,

Map ID
Direction
Distance
Elevation

MAP FINDINGS

Site

Database(s)

EDR ID Number
EPA ID Number

BAR ALE INC (Continued)

S106247474

Inc. leased the site from the railroad company more than 45 years ago. The site was used by Bar Ale, Inc. as a parking facility for grain trucks. One gasoline and one diesel UST were removed in 1990 & 1991. 200 cubic yards of soil combined were excavated from both UST excavations. Groundwater (GW) in both excavation pits contained visible hydrocarbon sheen and black heavy oily substances. Soil samples after the excavations contained up to 4,300 mg/kg of TPH-g, 2,200 mg/kg of TPH-d, and 46 mg/kg of benzene. Samples of the pit GW contained up to 8,000 ppb of TPH-g, 790,000 ppb of TPH-d, & 1,200 ppb of benzene. On 4/26/91, 575 gallons of the oily substance was pumped from the excavation pit. The oily substance continued to flow into the excavation from the sidewalls. In Sept. 1991, 13 soil borings were drilled with four converted to monitoring wells (MWs). Fourteen additional borings were drilled on 11/9/98. Grab GW samples from the borings contained up to 31,000 ppb of TPH-g, 1,800,000 ppb of TPH-d, 440,000 ppb of TRPH, 5,400 ppb of benzene, and non-detectable (ND) concentrations of MTBE. Two additional MWs were installed on 10/1/99. A water well survey indicated that there were 4 water wells within 1,000 feet of the site. Two of the water wells had been capped and is no longer in service. One water well is 700 feet north of the site and is used for cleaning activities and also provides water to the bathroom. The last water well is 1,000 feet SE of the site and is not used for drinking water purposes. The specific conductance in GW from the MWs is up to 9,100 umhos/cm indicating that shallow GW is not a potential source of drinking water. A Feasibility Study/Corrective Action Plan (FS/CAP) dated 11/29/06 was prepared for the site, went through a 30-day public comment period, and approved by the Water Board in a letter dated 2/14/07. Implementation of the CAP was initiated in April 2008 and completed in July 2008. Remedial activities included the excavation and disposal off-site of 3,373 tons of soil, 12,000 gallons of groundwater, and one previously unknown UST. Final confirmation soil samples contained a maximum of 53 mg/kg of TPH-g, 110 mg/kg of TPH-d, 0.12 mg/kg of benzene, and non-detectable concentrations of MTBE. A GW monitoring and sampling event on Sept. 15, 2008, contained non-detectable concentrations of TPH-g, TPH-d, BTEX, and MTBE, and 8.7 ppb of DIPE. Based on the following, case closure for this site is considered to be appropriate: (1) The site has been adequately investigated; (2) The primary sources (the 3 USTs that formerly occupied this site and 575 gallons of oily free product) were removed in 1990, 1991, and 2008. No free product was reported after completion of the 2008 remediation; (3) The secondary sources, the surrounding impacted soil and GW (about 200 cubic yards and 3,373 tons of soil and 12,000 gallons of impacted GW) were removed in 1990, 1991, and 2008; (4) The residual soil pollution is minor (a maximum of 53 mg/kg of TPH-g, 110 mg/kg of TPH-d, 0.12 mg/kg of benzene, and non-detectable concentrations of MTBE); (5) The residual GW pollution is minor (non-detectable concentrations of TPH-g, TPH-d, BTEX, and MTBE, and 8.7 ppb of DIPE); and (6) The known current residual concentrations in the soil and groundwater do not represent a current or future public health, ecological, and water resources threat.

LUST:

Global Id: T0609700780
Contact Type: Regional Board Caseworker
Contact Name: Regional Water Board
Organization Name: SAN FRANCISCO BAY RWQCB (REGION 2)
Address: 1515 CLAY ST SUITE 1400

Map ID
Direction
Distance
Elevation

MAP FINDINGS

Site

Database(s)

EDR ID Number
EPA ID Number

BAR ALE INC (Continued)

S106247474

City: OAKLAND
Email: Not reported
Phone Number: Not reported

LUST:

Global Id: T0609700780
Action Type: ENFORCEMENT
Date: 05/04/2005
Action: * Verbal Communication

Global Id: T0609700780
Action Type: ENFORCEMENT
Date: 12/06/2006
Action: Notification - Public Notice of ROD/RAP/CAP

Global Id: T0609700780
Action Type: ENFORCEMENT
Date: 04/28/2005
Action: Meeting

Global Id: T0609700780
Action Type: ENFORCEMENT
Date: 04/27/2006
Action: Meeting

Global Id: T0609700780
Action Type: ENFORCEMENT
Date: 05/01/2006
Action: 13267 Requirement

Global Id: T0609700780
Action Type: ENFORCEMENT
Date: 06/23/2008
Action: Meeting

Global Id: T0609700780
Action Type: ENFORCEMENT
Date: 01/02/1991
Action: Warning Letter

Global Id: T0609700780
Action Type: ENFORCEMENT
Date: 09/14/1990
Action: Other Report

Global Id: T0609700780
Action Type: ENFORCEMENT
Date: 03/10/2004
Action: Letter - Notice

Global Id: T0609700780
Action Type: ENFORCEMENT
Date: 01/31/1991
Action: Other Report

Global Id: T0609700780
Action Type: RESPONSE

Map ID
Direction
Distance
Elevation

MAP FINDINGS

Site

Database(s)

EDR ID Number
EPA ID Number

BAR ALE INC (Continued)

S106247474

Date: 04/25/2003
Action: Monitoring Report - Quarterly

Global Id: T0609700780
Action Type: RESPONSE
Date: 07/08/2008
Action: Email Correspondence

Global Id: T0609700780
Action Type: RESPONSE
Date: 07/08/2008
Action: Other Report / Document

Global Id: T0609700780
Action Type: RESPONSE
Date: 02/17/2010
Action: Other Report / Document

Global Id: T0609700780
Action Type: RESPONSE
Date: 04/27/2006
Action: Other Report / Document

Global Id: T0609700780
Action Type: RESPONSE
Date: 11/28/1990
Action: Unauthorized Release Form

Global Id: T0609700780
Action Type: RESPONSE
Date: 12/18/1992
Action: Correspondence

Global Id: T0609700780
Action Type: RESPONSE
Date: 06/23/2008
Action: Other Report / Document

Global Id: T0609700780
Action Type: RESPONSE
Date: 10/22/2008
Action: Other Report / Document

Global Id: T0609700780
Action Type: RESPONSE
Date: 07/08/2008
Action: Other Report / Document

Global Id: T0609700780
Action Type: RESPONSE
Date: 06/05/1996
Action: Site Assessment Report

Global Id: T0609700780
Action Type: RESPONSE
Date: 03/27/1998
Action: Request for Closure

Map ID
Direction
Distance
Elevation

MAP FINDINGS

Site

Database(s)

EDR ID Number
EPA ID Number

BAR ALE INC (Continued)

S106247474

Global Id: T0609700780
Action Type: RESPONSE
Date: 01/19/1999
Action: Soil and Water Investigation Report

Global Id: T0609700780
Action Type: RESPONSE
Date: 11/12/1999
Action: Corrective Action Plan / Remedial Action Plan

Global Id: T0609700780
Action Type: RESPONSE
Date: 11/16/1999
Action: Other Report / Document

Global Id: T0609700780
Action Type: RESPONSE
Date: 08/26/1998
Action: Monitoring Report - Quarterly

Global Id: T0609700780
Action Type: RESPONSE
Date: 11/12/1999
Action: Corrective Action Plan / Remedial Action Plan

Global Id: T0609700780
Action Type: RESPONSE
Date: 06/07/1996
Action: Preliminary Site Assessment Workplan

Global Id: T0609700780
Action Type: RESPONSE
Date: 09/09/1998
Action: Soil and Water Investigation Workplan

Global Id: T0609700780
Action Type: RESPONSE
Date: 01/16/1992
Action: Other Report / Document

Global Id: T0609700780
Action Type: RESPONSE
Date: 10/03/2006
Action: CAP/RAP - Feasibility Study Report

Global Id: T0609700780
Action Type: RESPONSE
Date: 07/27/1992
Action: Monitoring Report - Quarterly

Global Id: T0609700780
Action Type: RESPONSE
Date: 08/28/1992
Action: Monitoring Report - Quarterly

Global Id: T0609700780
Action Type: RESPONSE

Map ID
Direction
Distance
Elevation

MAP FINDINGS

Site

Database(s)

EDR ID Number
EPA ID Number

BAR ALE INC (Continued)

S106247474

Date: 06/08/1999
Action: Sensitive Receptor Survey Report

Global Id: T0609700780
Action Type: RESPONSE
Date: 04/25/1991
Action: Other Workplan

Global Id: T0609700780
Action Type: RESPONSE
Date: 10/29/1997
Action: Other Report / Document

Global Id: T0609700780
Action Type: RESPONSE
Date: 10/31/2000
Action: Monitoring Report - Quarterly

Global Id: T0609700780
Action Type: RESPONSE
Date: 08/12/1991
Action: Other Workplan

Global Id: T0609700780
Action Type: RESPONSE
Date: 06/10/1999
Action: Soil and Water Investigation Workplan

Global Id: T0609700780
Action Type: RESPONSE
Date: 04/03/2000
Action: Monitoring Report - Quarterly

Global Id: T0609700780
Action Type: ENFORCEMENT
Date: 02/14/2007
Action: 13267 Requirement

Global Id: T0609700780
Action Type: ENFORCEMENT
Date: 02/14/2007
Action: Verbal Communication

Global Id: T0609700780
Action Type: ENFORCEMENT
Date: 07/23/1990
Action: Notice of Reimbursement

Global Id: T0609700780
Action Type: ENFORCEMENT
Date: 03/04/2004
Action: Letter - Notice

Global Id: T0609700780
Action Type: ENFORCEMENT
Date: 10/07/1998
Action: Letter - Notice

Map ID
Direction
Distance
Elevation

MAP FINDINGS

Site

Database(s)

EDR ID Number
EPA ID Number

BAR ALE INC (Continued)

S106247474

Global Id: T0609700780
Action Type: ENFORCEMENT
Date: 07/22/1998
Action: Letter - Notice

Global Id: T0609700780
Action Type: ENFORCEMENT
Date: 05/24/1996
Action: Referral to Regional Board

Global Id: T0609700780
Action Type: ENFORCEMENT
Date: 12/07/2006
Action: Notification - Public Participation Document - #12/07/2006

Global Id: T0609700780
Action Type: ENFORCEMENT
Date: 02/13/1992
Action: Letter - Notice

Global Id: T0609700780
Action Type: ENFORCEMENT
Date: 07/12/1990
Action: Notice of Reimbursement

Global Id: T0609700780
Action Type: Other
Date: 07/12/1990
Action: Leak Discovery

Global Id: T0609700780
Action Type: RESPONSE
Date: 07/12/2003
Action: Monitoring Report - Quarterly

Global Id: T0609700780
Action Type: RESPONSE
Date: 02/04/2004
Action: Monitoring Report - Quarterly

Global Id: T0609700780
Action Type: RESPONSE
Date: 11/01/2003
Action: Monitoring Report - Quarterly

Global Id: T0609700780
Action Type: RESPONSE
Date: 05/03/2004
Action: Monitoring Report - Quarterly

Global Id: T0609700780
Action Type: RESPONSE
Date: 12/07/1992
Action: Correspondence

Global Id: T0609700780
Action Type: ENFORCEMENT

Map ID
Direction
Distance
Elevation

MAP FINDINGS

Site

Database(s)

EDR ID Number
EPA ID Number

BAR ALE INC (Continued)

S106247474

Date: 10/31/2007
Action: Letter - Notice - #001884

Global Id: T0609700780
Action Type: ENFORCEMENT
Date: 08/06/1999
Action: Letter - Notice

Global Id: T0609700780
Action Type: ENFORCEMENT
Date: 10/02/1995
Action: Letter - Notice

Global Id: T0609700780
Action Type: ENFORCEMENT
Date: 09/09/1992
Action: Letter - Notice

Global Id: T0609700780
Action Type: ENFORCEMENT
Date: 06/19/1991
Action: Letter - Notice

Global Id: T0609700780
Action Type: ENFORCEMENT
Date: 09/14/1990
Action: Notice of Responsibility

Global Id: T0609700780
Action Type: REMEDIATION
Date: 07/12/1990
Action: Excavation

Global Id: T0609700780
Action Type: REMEDIATION
Date: 04/19/1991
Action: Excavation

Global Id: T0609700780
Action Type: REMEDIATION
Date: 04/26/1991
Action: Free Product Removal

Global Id: T0609700780
Action Type: REMEDIATION
Date: 04/23/2009
Action: Excavation

Global Id: T0609700780
Action Type: ENFORCEMENT
Date: 07/12/1991
Action: Letter - Notice

Global Id: T0609700780
Action Type: ENFORCEMENT
Date: 03/10/1999
Action: 13267 Requirement

Map ID
Direction
Distance
Elevation

MAP FINDINGS

Site

Database(s)

EDR ID Number
EPA ID Number

BAR ALE INC (Continued)

S106247474

Global Id:	T0609700780
Action Type:	ENFORCEMENT
Date:	01/03/2000
Action:	Letter - Notice
Global Id:	T0609700780
Action Type:	Other
Date:	04/26/1991
Action:	Leak Stopped
Global Id:	T0609700780
Action Type:	RESPONSE
Date:	01/28/2008
Action:	Electronic Reporting Submittal Due
Global Id:	T0609700780
Action Type:	RESPONSE
Date:	08/01/2006
Action:	CAP/RAP - Feasibility Study Report
Global Id:	T0609700780
Action Type:	RESPONSE
Date:	08/01/2006
Action:	Other Report / Document
Global Id:	T0609700780
Action Type:	RESPONSE
Date:	04/30/2004
Action:	Monitoring Report - Quarterly
Global Id:	T0609700780
Action Type:	RESPONSE
Date:	07/30/2007
Action:	CAP/RAP - Other Report
Global Id:	T0609700780
Action Type:	RESPONSE
Date:	01/31/2004
Action:	Monitoring Report - Quarterly
Global Id:	T0609700780
Action Type:	ENFORCEMENT
Date:	07/08/2008
Action:	Meeting
Global Id:	T0609700780
Action Type:	Other
Date:	07/12/1990
Action:	Leak Reported
Global Id:	T0609700780
Action Type:	ENFORCEMENT
Date:	12/26/2007
Action:	13267 Requirement
Global Id:	T0609700780
Action Type:	ENFORCEMENT

Map ID
Direction
Distance
Elevation

MAP FINDINGS

Site

Database(s)

EDR ID Number
EPA ID Number

BAR ALE INC (Continued)

S106247474

Date: 06/05/2009
Action: File Review - Closure

Global Id: T0609700780
Action Type: ENFORCEMENT
Date: 10/12/2009
Action: 13267 Requirement

Global Id: T0609700780
Action Type: RESPONSE
Date: 10/30/2008
Action: Monitoring Report - Quarterly

Global Id: T0609700780
Action Type: RESPONSE
Date: 07/30/2008
Action: Monitoring Report - Quarterly

Global Id: T0609700780
Action Type: RESPONSE
Date: 01/30/2008
Action: Monitoring Report - Quarterly

Global Id: T0609700780
Action Type: RESPONSE
Date: 04/30/2008
Action: Monitoring Report - Quarterly

Global Id: T0609700780
Action Type: ENFORCEMENT
Date: 09/08/2009
Action: File review

Global Id: T0609700780
Action Type: ENFORCEMENT
Date: 03/10/2004
Action: Staff Letter

Global Id: T0609700780
Action Type: ENFORCEMENT
Date: 07/22/2003
Action: Staff Letter

Global Id: T0609700780
Action Type: ENFORCEMENT
Date: 03/04/2004
Action: Staff Letter

Global Id: T0609700780
Action Type: ENFORCEMENT
Date: 03/01/2010
Action: Closure/No Further Action Letter

Global Id: T0609700780
Action Type: ENFORCEMENT
Date: 07/29/2008
Action: Clean Up Fund - Case Closure Review Summary Report (RSR)

Map ID
Direction
Distance
Elevation

MAP FINDINGS

Site

Database(s)

EDR ID Number
EPA ID Number

BAR ALE INC (Continued)

S106247474

Global Id: T0609700780
Action Type: ENFORCEMENT
Date: 03/23/2010
Action: Clean Up Fund - Case Closure Review Summary Report (RSR)

Global Id: T0609700780
Action Type: RESPONSE
Date: 12/15/2009
Action: Well Destruction Report

Global Id: T0609700780
Action Type: ENFORCEMENT
Date: 04/19/2005
Action: * Verbal Communication

Global Id: T0609700780
Action Type: ENFORCEMENT
Date: 04/20/2005
Action: * Verbal Communication

Global Id: T0609700780
Action Type: ENFORCEMENT
Date: 10/11/2004
Action: * Verbal Communication

Global Id: T0609700780
Action Type: ENFORCEMENT
Date: 04/06/2005
Action: * Verbal Communication

Global Id: T0609700780
Action Type: ENFORCEMENT
Date: 04/25/2005
Action: * Verbal Communication

Global Id: T0609700780
Action Type: ENFORCEMENT
Date: 12/04/2007
Action: Letter - Notice

Global Id: T0609700780
Action Type: ENFORCEMENT
Date: 07/07/1998
Action: Letter - Notice

Global Id: T0609700780
Action Type: ENFORCEMENT
Date: 07/23/1990
Action: 13267 Requirement

Global Id: T0609700780
Action Type: ENFORCEMENT
Date: 12/04/2007
Action: Staff Letter

Global Id: T0609700780
Action Type: RESPONSE

Map ID
 Direction
 Distance
 Elevation

MAP FINDINGS

Site

Database(s)

EDR ID Number
 EPA ID Number

BAR ALE INC (Continued)

S106247474

Date: 04/30/2004
 Action: Electronic Reporting Submittal Due

Global Id: T0609700780
 Action Type: RESPONSE
 Date: 04/28/2005
 Action: Other Report / Document

Global Id: T0609700780
 Action Type: RESPONSE
 Date: 06/27/2006
 Action: CAP/RAP - Feasibility Study Report

LUST:

Global Id: T0609700780
 Status: Open - Case Begin Date
 Status Date: 07/12/1990

Global Id: T0609700780
 Status: Open - Site Assessment
 Status Date: 08/12/1991

Global Id: T0609700780
 Status: Open - Site Assessment
 Status Date: 05/02/1995

Global Id: T0609700780
 Status: Open - Site Assessment
 Status Date: 07/03/1998

Global Id: T0609700780
 Status: Open - Remediation
 Status Date: 12/31/1999

Global Id: T0609700780
 Status: Open - Verification Monitoring
 Status Date: 12/22/2008

Global Id: T0609700780
 Status: Completed - Case Closed
 Status Date: 03/01/2010

B4
SSE
 < 1/8
 0.011 mi.
 57 ft.

BAR ALE INC
17 COPELAND ST
PETALUMA, CA 94952
Site 2 of 3 in cluster B

LUST **S102424937**
Cortese **N/A**
ENF
HIST CORTESE
CERS

Relative:
Higher
Actual:
37 ft.

LUST REG 2:
 Region: 2
 Facility Id: 49-0010
 Facility Status: Remediation Plan
 Case Number: 00002713
 How Discovered: Tank Closure
 Leak Cause: Corrosion
 Leak Source: UNK

Map ID
Direction
Distance
Elevation

MAP FINDINGS

Site

Database(s)

EDR ID Number
EPA ID Number

BAR ALE INC (Continued)

S102424937

Date Leak Confirmed: Not reported
Oversight Program: LUST
Prelim. Site Assessment Wokplan Submitted: 8/12/1991
Preliminary Site Assessment Began: 7/3/1998
Pollution Characterization Began: 5/2/1995
Pollution Remediation Plan Submitted: 12/31/1999
Date Remediation Action Underway: Not reported
Date Post Remedial Action Monitoring Began: Not reported

CORTESE:

Name: BAR ALE INC
Address: 17 COPELAND ST
City,State,Zip: PETALUMA, CA 94952
Region: CORTESE
Envirostor Id: Not reported
Global ID: T0609700780
Site/Facility Type: LUST CLEANUP SITE
Cleanup Status: COMPLETED - CASE CLOSED
Status Date: Not reported
Site Code: Not reported
Latitude: Not reported
Longitude: Not reported
Owner: Not reported
Enf Type: Not reported
Swat R: Not reported
Flag: active
Order No: Not reported
Waste Discharge System No: Not reported
Effective Date: Not reported
Region 2: Not reported
WID Id: Not reported
Solid Waste Id No: Not reported
Waste Management Uit Name: Not reported
File Name: Active Open

ENF:

Name: BAR ALE, INC.
Address: 17 COPELAND
City,State,Zip: PETALUMA, CA 94953
Region: 2
Facility Id: 211069
Agency Name: Bar Ale Inc - Petaluma
Place Type: Facility
Place Subtype: Not reported
Facility Type: All other facilities
Agency Type: Privately-Owned Business
Of Agencies: 1
Place Latitude: Not reported
Place Longitude: Not reported
SIC Code 1: Not reported
SIC Desc 1: Not reported
SIC Code 2: Not reported
SIC Desc 2: Not reported
SIC Code 3: Not reported
SIC Desc 3: Not reported
NAICS Code 1: Not reported

Map ID
Direction
Distance
Elevation

MAP FINDINGS

Site

Database(s)

EDR ID Number
EPA ID Number

BAR ALE INC (Continued)

S102424937

NAICS Desc 1:	Not reported
NAICS Code 2:	Not reported
NAICS Desc 2:	Not reported
NAICS Code 3:	Not reported
NAICS Desc 3:	Not reported
# Of Places:	1
Source Of Facility:	Reg Meas
Design Flow:	Not reported
Threat To Water Quality:	Not reported
Complexity:	Not reported
Pretreatment:	Not reported
Facility Waste Type:	Not reported
Facility Waste Type 2:	Not reported
Facility Waste Type 3:	Not reported
Facility Waste Type 4:	Not reported
Program:	UST
Program Category1:	TANKS
Program Category2:	TANKS
# Of Programs:	1
WDID:	2 49-0010
Reg Measure Id:	168991
Reg Measure Type:	Unregulated
Region:	2
Order #:	Not reported
Npdes# CA#:	Not reported
Major-Minor:	Not reported
Npdes Type:	Not reported
Reclamation:	Not reported
Dredge Fill Fee:	Not reported
301H:	Not reported
Application Fee Amt Received:	Not reported
Status:	Never Active
Status Date:	02/20/2013
Effective Date:	Not reported
Expiration/Review Date:	Not reported
Termination Date:	Not reported
WDR Review - Amend:	Not reported
WDR Review - Revise/Renew:	Not reported
WDR Review - Rescind:	Not reported
WDR Review - No Action Required:	Not reported
WDR Review - Pending:	Not reported
WDR Review - Planned:	Not reported
Status Enrollee:	N
Individual/General:	I
Fee Code:	Not reported
Direction/Voice:	Passive
Enforcement Id(EID):	237098
Region:	2
Order / Resolution Number:	UNKNOWN
Enforcement Action Type:	13267 Letter
Effective Date:	01/03/2000
Adoption/Issuance Date:	Not reported
Achieve Date:	Not reported
Termination Date:	Not reported
ACL Issuance Date:	Not reported
EPL Issuance Date:	Not reported
Status:	Historical

Map ID
Direction
Distance
Elevation

MAP FINDINGS

Site

Database(s)

EDR ID Number
EPA ID Number

BAR ALE INC (Continued)

S102424937

Title: Enforcement - 2 49-0010
Description: Not reported
Program: UST
Latest Milestone Completion Date: Not reported
Of Programs1: 1
Total Assessment Amount: 0
Initial Assessed Amount: 0
Liability \$ Amount: 0
Project \$ Amount: 0
Liability \$ Paid: 0
Project \$ Completed: 0
Total \$ Paid/Completed Amount: 0

Name: BAR ALE, INC.
Address: 17 COPELAND
City,State,Zip: PETALUMA, CA 94953
Region: 2
Facility Id: 211069
Agency Name: Bar Ale Inc - Petaluma
Place Type: Facility
Place Subtype: Not reported
Facility Type: All other facilities
Agency Type: Privately-Owned Business
Of Agencies: 1
Place Latitude: Not reported
Place Longitude: Not reported
SIC Code 1: Not reported
SIC Desc 1: Not reported
SIC Code 2: Not reported
SIC Desc 2: Not reported
SIC Code 3: Not reported
SIC Desc 3: Not reported
NAICS Code 1: Not reported
NAICS Desc 1: Not reported
NAICS Code 2: Not reported
NAICS Desc 2: Not reported
NAICS Code 3: Not reported
NAICS Desc 3: Not reported
Of Places: 1
Source Of Facility: Reg Meas
Design Flow: Not reported
Threat To Water Quality: Not reported
Complexity: Not reported
Pretreatment: Not reported
Facility Waste Type: Not reported
Facility Waste Type 2: Not reported
Facility Waste Type 3: Not reported
Facility Waste Type 4: Not reported
Program: UST
Program Category1: TANKS
Program Category2: TANKS
Of Programs: 1
WDID: 2 49-0010
Reg Measure Id: 168991
Reg Measure Type: Unregulated
Region: 2
Order #: Not reported

Map ID
Direction
Distance
Elevation

MAP FINDINGS

Site

Database(s)

EDR ID Number
EPA ID Number

BAR ALE INC (Continued)

S102424937

Npdes# CA#:	Not reported
Major-Minor:	Not reported
Npdes Type:	Not reported
Reclamation:	Not reported
Dredge Fill Fee:	Not reported
301H:	Not reported
Application Fee Amt Received:	Not reported
Status:	Never Active
Status Date:	02/20/2013
Effective Date:	Not reported
Expiration/Review Date:	Not reported
Termination Date:	Not reported
WDR Review - Amend:	Not reported
WDR Review - Revise/Renew:	Not reported
WDR Review - Rescind:	Not reported
WDR Review - No Action Required:	Not reported
WDR Review - Pending:	Not reported
WDR Review - Planned:	Not reported
Status Enrollee:	N
Individual/General:	I
Fee Code:	Not reported
Direction/Voice:	Passive
Enforcement Id(EID):	237097
Region:	2
Order / Resolution Number:	UNKNOWN
Enforcement Action Type:	13267 Letter
Effective Date:	08/06/1999
Adoption/Issuance Date:	Not reported
Achieve Date:	11/16/1999
Termination Date:	Not reported
ACL Issuance Date:	Not reported
EPL Issuance Date:	Not reported
Status:	Historical
Title:	Enforcement - 2 49-0010
Description:	Not reported
Program:	UST
Latest Milestone Completion Date:	11/16/1999
# Of Programs1:	1
Total Assessment Amount:	0
Initial Assessed Amount:	0
Liability \$ Amount:	0
Project \$ Amount:	0
Liability \$ Paid:	0
Project \$ Completed:	0
Total \$ Paid/Completed Amount:	0
Name:	BAR ALE, INC.
Address:	17 COPELAND
City,State,Zip:	PETALUMA, CA 94953
Region:	2
Facility Id:	211069
Agency Name:	Bar Ale Inc - Petaluma
Place Type:	Facility
Place Subtype:	Not reported
Facility Type:	All other facilities
Agency Type:	Privately-Owned Business
# Of Agencies:	1

Map ID
Direction
Distance
Elevation

MAP FINDINGS

Site

Database(s)

EDR ID Number
EPA ID Number

BAR ALE INC (Continued)

S102424937

Place Latitude:	Not reported
Place Longitude:	Not reported
SIC Code 1:	Not reported
SIC Desc 1:	Not reported
SIC Code 2:	Not reported
SIC Desc 2:	Not reported
SIC Code 3:	Not reported
SIC Desc 3:	Not reported
NAICS Code 1:	Not reported
NAICS Desc 1:	Not reported
NAICS Code 2:	Not reported
NAICS Desc 2:	Not reported
NAICS Code 3:	Not reported
NAICS Desc 3:	Not reported
# Of Places:	1
Source Of Facility:	Reg Meas
Design Flow:	Not reported
Threat To Water Quality:	Not reported
Complexity:	Not reported
Pretreatment:	Not reported
Facility Waste Type:	Not reported
Facility Waste Type 2:	Not reported
Facility Waste Type 3:	Not reported
Facility Waste Type 4:	Not reported
Program:	UST
Program Category1:	TANKS
Program Category2:	TANKS
# Of Programs:	1
WDID:	2 49-0010
Reg Measure Id:	168991
Reg Measure Type:	Unregulated
Region:	2
Order #:	Not reported
Npdes# CA#:	Not reported
Major-Minor:	Not reported
Npdes Type:	Not reported
Reclamation:	Not reported
Dredge Fill Fee:	Not reported
301H:	Not reported
Application Fee Amt Received:	Not reported
Status:	Never Active
Status Date:	02/20/2013
Effective Date:	Not reported
Expiration/Review Date:	Not reported
Termination Date:	Not reported
WDR Review - Amend:	Not reported
WDR Review - Revise/Renew:	Not reported
WDR Review - Rescind:	Not reported
WDR Review - No Action Required:	Not reported
WDR Review - Pending:	Not reported
WDR Review - Planned:	Not reported
Status Enrollee:	N
Individual/General:	I
Fee Code:	Not reported
Direction/Voice:	Passive
Enforcement Id(EID):	237096
Region:	2

Map ID
Direction
Distance
Elevation

MAP FINDINGS

Site

Database(s)

EDR ID Number
EPA ID Number

BAR ALE INC (Continued)

S102424937

Order / Resolution Number: UNKNOWN
Enforcement Action Type: 13267 Letter
Effective Date: 03/10/1999
Adoption/Issuance Date: Not reported
Achieve Date: 6/10/1999
Termination Date: Not reported
ACL Issuance Date: Not reported
EPL Issuance Date: Not reported
Status: Historical
Title: Enforcement - 2 49-0010
Description: Not reported
Program: UST
Latest Milestone Completion Date: 6/10/1999
Of Programs1: 1
Total Assessment Amount: 0
Initial Assessed Amount: 0
Liability \$ Amount: 0
Project \$ Amount: 0
Liability \$ Paid: 0
Project \$ Completed: 0
Total \$ Paid/Completed Amount: 0

Name: BAR ALE, INC.
Address: 17 COPELAND
City,State,Zip: PETALUMA, CA 94953
Region: 2
Facility Id: 211069
Agency Name: Bar Ale Inc - Petaluma
Place Type: Facility
Place Subtype: Not reported
Facility Type: All other facilities
Agency Type: Privately-Owned Business
Of Agencies: 1
Place Latitude: Not reported
Place Longitude: Not reported
SIC Code 1: Not reported
SIC Desc 1: Not reported
SIC Code 2: Not reported
SIC Desc 2: Not reported
SIC Code 3: Not reported
SIC Desc 3: Not reported
NAICS Code 1: Not reported
NAICS Desc 1: Not reported
NAICS Code 2: Not reported
NAICS Desc 2: Not reported
NAICS Code 3: Not reported
NAICS Desc 3: Not reported
Of Places: 1
Source Of Facility: Reg Meas
Design Flow: Not reported
Threat To Water Quality: Not reported
Complexity: Not reported
Pretreatment: Not reported
Facility Waste Type: Not reported
Facility Waste Type 2: Not reported
Facility Waste Type 3: Not reported
Facility Waste Type 4: Not reported

Map ID
Direction
Distance
Elevation

MAP FINDINGS

Site

Database(s)

EDR ID Number
EPA ID Number

BAR ALE INC (Continued)

S102424937

Program:	UST
Program Category1:	TANKS
Program Category2:	TANKS
# Of Programs:	1
WDID:	2 49-0010
Reg Measure Id:	168991
Reg Measure Type:	Unregulated
Region:	2
Order #:	Not reported
Npdes# CA#:	Not reported
Major-Minor:	Not reported
Npdes Type:	Not reported
Reclamation:	Not reported
Dredge Fill Fee:	Not reported
301H:	Not reported
Application Fee Amt Received:	Not reported
Status:	Never Active
Status Date:	02/20/2013
Effective Date:	Not reported
Expiration/Review Date:	Not reported
Termination Date:	Not reported
WDR Review - Amend:	Not reported
WDR Review - Revise/Renew:	Not reported
WDR Review - Rescind:	Not reported
WDR Review - No Action Required:	Not reported
WDR Review - Pending:	Not reported
WDR Review - Planned:	Not reported
Status Enrollee:	N
Individual/General:	I
Fee Code:	Not reported
Direction/Voice:	Passive
Enforcement Id(EID):	237095
Region:	2
Order / Resolution Number:	UNKNOWN
Enforcement Action Type:	13267 Letter
Effective Date:	10/07/1998
Adoption/Issuance Date:	Not reported
Achieve Date:	1/15/1999
Termination Date:	Not reported
ACL Issuance Date:	Not reported
EPL Issuance Date:	Not reported
Status:	Historical
Title:	Enforcement - 2 49-0010
Description:	Not reported
Program:	UST
Latest Milestone Completion Date:	1/15/1999
# Of Programs1:	1
Total Assessment Amount:	0
Initial Assessed Amount:	0
Liability \$ Amount:	0
Project \$ Amount:	0
Liability \$ Paid:	0
Project \$ Completed:	0
Total \$ Paid/Completed Amount:	0
Name:	BAR ALE, INC.
Address:	17 COPELAND

Map ID
Direction
Distance
Elevation

MAP FINDINGS

Site

Database(s)

EDR ID Number
EPA ID Number

BAR ALE INC (Continued)

S102424937

City,State,Zip: PETALUMA, CA 94953
Region: 2
Facility Id: 211069
Agency Name: Bar Ale Inc - Petaluma
Place Type: Facility
Place Subtype: Not reported
Facility Type: All other facilities
Agency Type: Privately-Owned Business
Of Agencies: 1
Place Latitude: Not reported
Place Longitude: Not reported
SIC Code 1: Not reported
SIC Desc 1: Not reported
SIC Code 2: Not reported
SIC Desc 2: Not reported
SIC Code 3: Not reported
SIC Desc 3: Not reported
NAICS Code 1: Not reported
NAICS Desc 1: Not reported
NAICS Code 2: Not reported
NAICS Desc 2: Not reported
NAICS Code 3: Not reported
NAICS Desc 3: Not reported
Of Places: 1
Source Of Facility: Reg Meas
Design Flow: Not reported
Threat To Water Quality: Not reported
Complexity: Not reported
Pretreatment: Not reported
Facility Waste Type: Not reported
Facility Waste Type 2: Not reported
Facility Waste Type 3: Not reported
Facility Waste Type 4: Not reported
Program: UST
Program Category1: TANKS
Program Category2: TANKS
Of Programs: 1
WDID: 2 49-0010
Reg Measure Id: 168991
Reg Measure Type: Unregulated
Region: 2
Order #: Not reported
Npdes# CA#: Not reported
Major-Minor: Not reported
Npdes Type: Not reported
Reclamation: Not reported
Dredge Fill Fee: Not reported
301H: Not reported
Application Fee Amt Received: Not reported
Status: Never Active
Status Date: 02/20/2013
Effective Date: Not reported
Expiration/Review Date: Not reported
Termination Date: Not reported
WDR Review - Amend: Not reported
WDR Review - Revise/Renew: Not reported
WDR Review - Rescind: Not reported

Map ID
Direction
Distance
Elevation

MAP FINDINGS

Site

Database(s)

EDR ID Number
EPA ID Number

BAR ALE INC (Continued)

S102424937

WDR Review - No Action Required: Not reported
WDR Review - Pending: Not reported
WDR Review - Planned: Not reported
Status Enrollee: N
Individual/General: I
Fee Code: Not reported
Direction/Voice: Passive
Enforcement Id(EID): 237094
Region: 2
Order / Resolution Number: UNKNOWN
Enforcement Action Type: 13267 Letter
Effective Date: 07/07/1998
Adoption/Issuance Date: Not reported
Achieve Date: 9/4/1998
Termination Date: Not reported
ACL Issuance Date: Not reported
EPL Issuance Date: Not reported
Status: Historical
Title: Enforcement - 2 49-0010
Description: Not reported
Program: UST
Latest Milestone Completion Date: 9/4/1998
Of Programs1: 1
Total Assessment Amount: 0
Initial Assessed Amount: 0
Liability \$ Amount: 0
Project \$ Amount: 0
Liability \$ Paid: 0
Project \$ Completed: 0
Total \$ Paid/Completed Amount: 0

HIST CORTESE:

edr_fname: BAR ALE INC
edr_fadd1: 17 COPELAND
City,State,Zip: PETALUMA, CA 94952
Region: CORTESE
Facility County Code: 49
Reg By: LTNKA
Reg Id: 49-0010

CERS:

Name: BAR ALE INC
Address: 17 COPELAND ST
City,State,Zip: PETALUMA, CA 94952
Site ID: 253148
CERS ID: T0609700780
CERS Description: Leaking Underground Storage Tank Cleanup Site

Affiliation:

Affiliation Type Desc: Regional Board Caseworker
Entity Name: Regional Water Board - SAN FRANCISCO BAY RWQCB (REGION 2)
Entity Title: Not reported
Affiliation Address: 1515 CLAY ST SUITE 1400
Affiliation City: OAKLAND
Affiliation State: CA
Affiliation Country: Not reported
Affiliation Zip: Not reported

Map ID
 Direction
 Distance
 Elevation

MAP FINDINGS

Site

Database(s)

EDR ID Number
 EPA ID Number

BAR ALE INC (Continued)

S102424937

Affiliation Phone: Not reported

B5
South
 < 1/8
 0.014 mi.
 73 ft.

BAR ALE INC
15 COPELAND ST
PETALUMA, CA 94952
Site 3 of 3 in cluster B

HIST UST **U001600386**
N/A

Relative:
Higher
Actual:
35 ft.

HIST UST:
 Name: BAR ALE INC
 Address: 15 COPELAND ST
 City,State,Zip: PETALUMA, CA 94952
 File Number: 000214A2
 URL: <http://geotracker.waterboards.ca.gov/ustpdfs/pdf/000214A2.pdf>
 Region: STATE
 Facility ID: 00000027834
 Facility Type: Other
 Other Type: FEED & BAG RENOVATIN
 Contact Name: E. EPPING
 Telephone: 7077634171
 Owner Name: BAR ALE INC.
 Owner Address: 226 WELLER ST
 Owner City,St,Zip: PETALUMA, CA 94952
 Total Tanks: 0001

Tank Num: 001
 Container Num: 3
 Year Installed: Not reported
 Tank Capacity: 00000500
 Tank Used for: PRODUCT
 Type of Fuel: UNLEADED
 Container Construction Thickness: Not reported
 Leak Detection: None

[Click here for Geo Tracker PDF:](#)

A6
NW
 < 1/8
 0.014 mi.
 76 ft.

WHEEL WORKS #243407
361 EAST WASHINGTON STREET
PETALUMA, CA 94952
Site 3 of 6 in cluster A

CERS HAZ WASTE **S121793059**
CERS **N/A**

Relative:
Higher
Actual:
35 ft.

CERS HAZ WASTE:
 Name: WHEEL WORKS #243407
 Address: 361 EAST WASHINGTON STREET
 City,State,Zip: PETALUMA, CA 94952
 Site ID: 85827
 CERS ID: 10133557
 CERS Description: Hazardous Waste Generator

CERS:
 Name: WHEEL WORKS #243407
 Address: 361 EAST WASHINGTON STREET
 City,State,Zip: PETALUMA, CA 94952
 Site ID: 85827

Map ID
Direction
Distance
Elevation

MAP FINDINGS

Site

Database(s)

EDR ID Number
EPA ID Number

WHEEL WORKS #243407 (Continued)

S121793059

CERS ID: 10133557
CERS Description: Chemical Storage Facilities

Violations:
Site ID: 85827
Site Name: Wheel Works #243407
Violation Date: 04-02-2018
Citation: 40 CFR 1 265.173 - U.S. Code of Federal Regulations, Title 40, Chapter 1, Section(s) 265.173
Violation Description: Failure to meet the following container management requirements: (a) A container holding hazardous waste must always be closed during storage, except when it is necessary to add or remove waste. (b) A container holding hazardous waste must not be opened, handled, or stored in a manner which may rupture the container or cause it to leak.
Violation Notes: Returned to compliance on 04/02/2018. Oily water drum was left open. Closed during inspection.
Violation Division: Petaluma City Fire Department
Violation Program: HW
Violation Source: CERS

Evaluation:
Eval General Type: Compliance Evaluation Inspection
Eval Date: 04-02-2018
Violations Found: Yes
Eval Type: Routine done by local agency
Eval Notes: Not reported
Eval Division: Petaluma City Fire Department
Eval Program: HW
Eval Source: CERS

Eval General Type: Compliance Evaluation Inspection
Eval Date: 04-02-2018
Violations Found: No
Eval Type: Routine done by local agency
Eval Notes: No violations
Eval Division: Petaluma City Fire Department
Eval Program: HMRRP
Eval Source: CERS

Affiliation:
Affiliation Type Desc: Legal Owner
Entity Name: Bridgestone Retail Operations, LLC
Entity Title: Not reported
Affiliation Address: 200 4th Avenue South Attn: Environmental-BSRO
Affiliation City: Nashville
Affiliation State: TN
Affiliation Country: United States
Affiliation Zip: 37201
Affiliation Phone: (615) 937-9216

Affiliation Type Desc: Property Owner
Entity Name: O'Reilly Auto Enterprises, LLC
Entity Title: Not reported
Affiliation Address: 233 S. Patterson Attn: Philip Hopper
Affiliation City: Springfield
Affiliation State: MO

Map ID
Direction
Distance
Elevation

MAP FINDINGS

Site

Database(s)

EDR ID Number
EPA ID Number

WHEEL WORKS #243407 (Continued)

S121793059

Affiliation Country: United States
Affiliation Zip: 65802
Affiliation Phone: (417) 874-7103

Affiliation Type Desc: Environmental Contact
Entity Name: Brian Smith-BSRO
Entity Title: Not reported
Affiliation Address: 200 4th Avenue South Attn: Environmental-BSRO
Affiliation City: Nashville
Affiliation State: TN
Affiliation Country: Not reported
Affiliation Zip: 37201
Affiliation Phone: Not reported

Affiliation Type Desc: Facility Mailing Address
Entity Name: Mailing Address
Entity Title: Not reported
Affiliation Address: 200 4th Avenue South Attn: Environmental-BSRO
Affiliation City: Nashville
Affiliation State: TN
Affiliation Country: Not reported
Affiliation Zip: 37201
Affiliation Phone: Not reported

Affiliation Type Desc: Identification Signer
Entity Name: Nicole Remsburg
Entity Title: Environmental Scientist
Affiliation Address: Not reported
Affiliation City: Not reported
Affiliation State: Not reported
Affiliation Country: Not reported
Affiliation Zip: Not reported
Affiliation Phone: Not reported

Affiliation Type Desc: Parent Corporation
Entity Name: Bridgestone Retail Operations, LLC. (BSRO)
Entity Title: Not reported
Affiliation Address: Not reported
Affiliation City: Not reported
Affiliation State: Not reported
Affiliation Country: Not reported
Affiliation Zip: Not reported
Affiliation Phone: Not reported

Affiliation Type Desc: Operator
Entity Name: Wheel Works
Entity Title: Not reported
Affiliation Address: Not reported
Affiliation City: Not reported
Affiliation State: Not reported
Affiliation Country: Not reported
Affiliation Zip: Not reported
Affiliation Phone: (707) 765-4400

Affiliation Type Desc: CUPA District
Entity Name: Petaluma City Fire Department
Entity Title: Not reported

Map ID
Direction
Distance
Elevation

MAP FINDINGS

Site

Database(s)

EDR ID Number
EPA ID Number

WHEEL WORKS #243407 (Continued)

S121793059

Affiliation Address: 11 English Street
Affiliation City: Petaluma
Affiliation State: CA
Affiliation Country: Not reported
Affiliation Zip: 94952
Affiliation Phone: (707) 778-4389

Affiliation Type Desc: Document Preparer
Entity Name: Nicole Remsburg
Entity Title: Not reported
Affiliation Address: Not reported
Affiliation City: Not reported
Affiliation State: Not reported
Affiliation Country: Not reported
Affiliation Zip: Not reported
Affiliation Phone: Not reported

**A7
NW
< 1/8
0.014 mi.
76 ft.**

**O'REILLY AUTO PARTS STORE 3508
361 E WASHINGTON ST
PETALUMA, CA 94952**

**RCRA NonGen / NLR 1024842490
CAL000392928**

Site 4 of 6 in cluster A

**Relative:
Higher**

RCRA NonGen / NLR:

**Actual:
35 ft.**

Date form received by agency: 2014-01-15 00:00:00.0
Facility name: O'REILLY AUTO PARTS STORE 3508
Facility address: 361 E WASHINGTON ST
PETALUMA, CA 94952
EPA ID: CAL000392928
Mailing address: 233 S PATTERSON
SPRINGFIELD, MO 65802-0000
Contact: JOHN BOUNDS
Contact address: 233 S. PATTERSON AVE.
SPRINGFIELD, MO 65802
Contact country: Not reported
Contact telephone: 417-520-4589
Contact email: JBOUNDS2@OREILLYAUTO.COM
EPA Region: 09
Classification: Non-Generator
Description: Handler: Non-Generators do not presently generate hazardous waste

Owner/Operator Summary:

Owner/operator name: JOHN BOUNDS
Owner/operator address: 233 S. PATTERSON AVE.
SPRINGFIELD, MO 65802
Owner/operator country: Not reported
Owner/operator telephone: 417-520-4589
Owner/operator email: Not reported
Owner/operator fax: Not reported
Owner/operator extension: Not reported
Legal status: Other
Owner/Operator Type: Operator
Owner/Op start date: Not reported
Owner/Op end date: Not reported

Owner/operator name: O'REILLY AUTO PARTS

Map ID
Direction
Distance
Elevation

MAP FINDINGS

Site

Database(s)

EDR ID Number
EPA ID Number

O'REILLY AUTO PARTS STORE 3508 (Continued)

1024842490

Owner/operator address: 233 S PATTERSON
SPRINGFIELD, MO 65802
Owner/operator country: Not reported
Owner/operator telephone: 417-862-3333
Owner/operator email: Not reported
Owner/operator fax: Not reported
Owner/operator extension: Not reported
Legal status: Other
Owner/Operator Type: Owner
Owner/Op start date: Not reported
Owner/Op end date: Not reported

Handler Activities Summary:

U.S. importer of hazardous waste: No
Mixed waste (haz. and radioactive): No
Recycler of hazardous waste: No
Transporter of hazardous waste: No
Treater, storer or disposer of HW: No
Underground injection activity: No
On-site burner exemption: No
Furnace exemption: No
Used oil fuel burner: No
Used oil processor: No
User oil refiner: No
Used oil fuel marketer to burner: No
Used oil Specification marketer: No
Used oil transfer facility: No
Used oil transporter: No

Violation Status: No violations found

**A8
NW
< 1/8
0.014 mi.
76 ft.**

**O'REILLY AUTO PARTS #3508
361 E. WASHINGTON STREET
PETALUMA, CA 94952
Site 5 of 6 in cluster A**

**CERS HAZ WASTE S121787526
CERS N/A**

**Relative:
Higher
Actual:
35 ft.**

CERS HAZ WASTE:
Name: O'REILLY AUTO PARTS #3508
Address: 361 E. WASHINGTON STREET
City,State,Zip: PETALUMA, CA 94952
Site ID: 53149
CERS ID: 10120759
CERS Description: Hazardous Waste Generator

CERS:
Name: O'REILLY AUTO PARTS #3508
Address: 361 E. WASHINGTON STREET
City,State,Zip: PETALUMA, CA 94952
Site ID: 53149
CERS ID: 10120759
CERS Description: Chemical Storage Facilities

Violations:
Site ID: 53149
Site Name: O'Reilly Auto Parts #3508
Violation Date: 07-07-2015
Citation: 22 CCR 12 66262.40(a) - California Code of Regulations, Title 22,

Map ID
Direction
Distance
Elevation

MAP FINDINGS

Site

Database(s)

EDR ID Number
EPA ID Number

O'REILLY AUTO PARTS #3508 (Continued)

S121787526

Violation Description: Chapter 12, Section(s) 66262.40(a)
Failure to maintain uniform hazardous waste manifest, consolidated manifest, or bills of lading copies for three years.

Violation Notes: Returned to compliance on 07/08/2015. manifest kept at corp office and not on site for inspection review. Copies sent to site.

Violation Division: Petaluma City Fire Department
Violation Program: HW
Violation Source: CERS

Site ID: 53149
Site Name: O'Reilly Auto Parts #3508
Violation Date: 11-07-2018
Citation: 22 CCR 12 66262.34(f) - California Code of Regulations, Title 22, Chapter 12, Section(s) 66262.34(f)

Violation Description: Failure to properly label hazardous waste accumulation containers and portable tanks with the following requirements: "Hazardous Waste", name and address of the generator, physical and chemical characteristics of the Hazardous Waste, and starting accumulation date.

Violation Notes: Returned to compliance on 11/17/2018.

Violation Division: Petaluma City Fire Department
Violation Program: HW
Violation Source: CERS

Site ID: 53149
Site Name: O'Reilly Auto Parts #3508
Violation Date: 07-07-2015
Citation: 22 CCR 12 66262.34(b)(1) - California Code of Regulations, Title 22, Chapter 12, Section(s) 66262.34(b)(1)

Violation Description: Failure to dispose of hazardous waste after the first 100-kilogram threshold amount was accumulated within a 90 day period.

Violation Notes: Returned to compliance on 07/08/2015.

Violation Division: Petaluma City Fire Department
Violation Program: HW
Violation Source: CERS

Evaluation:
Eval General Type: Compliance Evaluation Inspection
Eval Date: 11-07-2018
Violations Found: No
Eval Type: Routine done by local agency
Eval Notes: No violations
Eval Division: Petaluma City Fire Department
Eval Program: HMRRP
Eval Source: CERS

Eval General Type: Compliance Evaluation Inspection
Eval Date: 07-07-2015
Violations Found: No
Eval Type: Routine done by local agency
Eval Notes: Not reported
Eval Division: Petaluma City Fire Department
Eval Program: HMRRP
Eval Source: CERS

Eval General Type: Compliance Evaluation Inspection
Eval Date: 07-07-2015

Map ID
Direction
Distance
Elevation

MAP FINDINGS

Site

Database(s)

EDR ID Number
EPA ID Number

O'REILLY AUTO PARTS #3508 (Continued)

S121787526

Violations Found: Yes
Eval Type: Routine done by local agency
Eval Notes: Not reported
Eval Division: Petaluma City Fire Department
Eval Program: HW
Eval Source: CERS

Eval General Type: Compliance Evaluation Inspection
Eval Date: 11-07-2018
Violations Found: Yes
Eval Type: Routine done by local agency
Eval Notes: Not reported
Eval Division: Petaluma City Fire Department
Eval Program: HW
Eval Source: CERS

Affiliation:

Affiliation Type Desc: Identification Signer
Entity Name: Crystalyn Dogui-is, Agent for O'Reilly Auto Enterprises, L.L.C.
Entity Title: Regulatory Compliance Coordinator II, Verisk 3E
Affiliation Address: Not reported
Affiliation City: Not reported
Affiliation State: Not reported
Affiliation Country: Not reported
Affiliation Zip: Not reported
Affiliation Phone: Not reported

Affiliation Type Desc: CUPA District
Entity Name: Petaluma City Fire Department
Entity Title: Not reported
Affiliation Address: 11 English Street
Affiliation City: Petaluma
Affiliation State: CA
Affiliation Country: Not reported
Affiliation Zip: 94952
Affiliation Phone: (707) 778-4389

Affiliation Type Desc: Document Preparer
Entity Name: Crystalyn Dogui-is, Agent for O'Reilly Auto Enterprises, L.L.C.
Entity Title: Not reported
Affiliation Address: Not reported
Affiliation City: Not reported
Affiliation State: Not reported
Affiliation Country: Not reported
Affiliation Zip: Not reported
Affiliation Phone: Not reported

Affiliation Type Desc: Legal Owner
Entity Name: O'Reilly Auto Enterprises, L.L.C.
Entity Title: Not reported
Affiliation Address: 702 E. Bethany Home Road
Affiliation City: Phoenix
Affiliation State: AZ
Affiliation Country: United States
Affiliation Zip: 85014
Affiliation Phone: (417) 862-3333

Map ID
Direction
Distance
Elevation

MAP FINDINGS

Site

Database(s)

EDR ID Number
EPA ID Number

O'REILLY AUTO PARTS #3508 (Continued)

S121787526

Affiliation Type Desc: Operator
Entity Name: O'Reilly Auto Enterprises, L.L.C.
Entity Title: Not reported
Affiliation Address: Not reported
Affiliation City: Not reported
Affiliation State: Not reported
Affiliation Country: Not reported
Affiliation Zip: Not reported
Affiliation Phone: (417) 862-3333

Affiliation Type Desc: Property Owner
Entity Name: Cross Creek Group, Inc.
Entity Title: Not reported
Affiliation Address: 559 San Ysidro Rd, Ste J
Affiliation City: Santa Barbara
Affiliation State: CA
Affiliation Country: United States
Affiliation Zip: 93108
Affiliation Phone: (408) 517-8661

Affiliation Type Desc: Environmental Contact
Entity Name: Verisk 3E, Regulatory Department/O'Reilly Auto Parts
Entity Title: Not reported
Affiliation Address: 3207 Grey Hawk Court, Suite 200
Affiliation City: Carlsbad
Affiliation State: CA
Affiliation Country: Not reported
Affiliation Zip: 92010
Affiliation Phone: Not reported

Affiliation Type Desc: Facility Mailing Address
Entity Name: Mailing Address
Entity Title: Not reported
Affiliation Address: Verisk 3E, Reg.Dept/O'Reilly Auto Parts, 3207 Grey Hawk Ct, Ste 200
Affiliation City: Carlsbad
Affiliation State: CA
Affiliation Country: Not reported
Affiliation Zip: 92010
Affiliation Phone: Not reported

Affiliation Type Desc: Parent Corporation
Entity Name: O'Reilly Auto Parts
Entity Title: Not reported
Affiliation Address: Not reported
Affiliation City: Not reported
Affiliation State: Not reported
Affiliation Country: Not reported
Affiliation Zip: Not reported
Affiliation Phone: Not reported

Map ID
Direction
Distance
Elevation

MAP FINDINGS

Site

Database(s)

EDR ID Number
EPA ID Number

A9
NW
< 1/8
0.014 mi.
76 ft.

WHEEL WORKS # 8244
361 E WASHINGTON ST
PETALUMA, CA 94952

RCRA NonGen / NLR **1024830450**
CAL000365473

Site 6 of 6 in cluster A

Relative:
Higher

RCRA NonGen / NLR:

Actual:
35 ft.

Date form received by agency: 2011-07-08 00:00:00
Facility name: WHEEL WORKS # 8244
Facility address: 361 E WASHINGTON ST
PETALUMA, CA 94952
EPA ID: CAL000365473
Mailing address: 333 EAST LAKE STREET
BLOOMINGDALE, IL 60108-0000
Contact: BRIDGESTONE RETAIL OPERATIONS, LLC
Contact address: 333 EAST LAKE STREET ATTN: ENVIRONMENTAL-BSRO
BLOOMINGDALE, IL 60108
Contact country: Not reported
Contact telephone: 615-937-7515
Contact email: ENVGEN@BFRC.COM
EPA Region: 09
Classification: Non-Generator
Description: Handler: Non-Generators do not presently generate hazardous waste

Owner/Operator Summary:

Owner/operator name: BRIDGESTONE RETAIL OPERATIONS, LLC
Owner/operator address: 333 EAST LAKE STREET ATTN: ENVIRONMENTAL-BSRO
BLOOMINGDALE, IL 60108
Owner/operator country: Not reported
Owner/operator telephone: 615-937-7515
Owner/operator email: Not reported
Owner/operator fax: Not reported
Owner/operator extension: Not reported
Legal status: Other
Owner/Operator Type: Operator
Owner/Op start date: Not reported
Owner/Op end date: Not reported

Owner/operator name: BRIDGESTONE RETAIL OPERATIONS, LLC
Owner/operator address: 333 EAST LAKE STREET ENVIRONMENTAL-BSRO
BLOOMINGDALE, IL 60108
Owner/operator country: Not reported
Owner/operator telephone: 615-937-7515
Owner/operator email: Not reported
Owner/operator fax: Not reported
Owner/operator extension: Not reported
Legal status: Other
Owner/Operator Type: Owner
Owner/Op start date: Not reported
Owner/Op end date: Not reported

Handler Activities Summary:

U.S. importer of hazardous waste: No
Mixed waste (haz. and radioactive): No
Recycler of hazardous waste: No
Transporter of hazardous waste: No
Treater, storer or disposer of HW: No
Underground injection activity: No

Map ID
 Direction
 Distance
 Elevation

MAP FINDINGS

Site

Database(s)

EDR ID Number
 EPA ID Number

WHEEL WORKS # 8244 (Continued)

1024830450

On-site burner exemption: No
 Furnace exemption: No
 Used oil fuel burner: No
 Used oil processor: No
 User oil refiner: No
 Used oil fuel marketer to burner: No
 Used oil Specification marketer: No
 Used oil transfer facility: No
 Used oil transporter: No

Violation Status: No violations found

C10
SSW
 < 1/8
 0.053 mi.
 279 ft.

HAYSTACK LANDING
215 WELLER, 15 AND 19 COPELAND STREETS
PETALUMA, CA 94952

US BROWNFIELDS **1023619939**
FINDS **N/A**

Site 1 of 4 in cluster C

Relative:
Higher
Actual:
31 ft.

US BROWNFIELDS:
 Name: HAYSTACK LANDING
 Address: 215 WELLER, 15 AND 19 COPELAND STREETS
 City,State,Zip: PETALUMA, CA 94952
 Recipient Name: Petaluma Community Development Commission, City of
 Grant Type: Assessment
 Property Number: 007-143-003, 007-143-004, 007-143-007, 007-143-008, 007-143-014, 007-143-015
 Parcel size: 4
 Latitude: 38.236092
 Longitude: -122.636051
 HCM Label: Address Matching-House Number
 Map Scale: -
 Point of Reference: Entrance Point of a Facility or Station
 Highlights: The site consists of 215 Weller Street, 15 Copeland Street, and 19 Copeland Street in Petaluma, California.
 Datum: North American Datum of 1983
 Acres Property ID: 152281
 IC Data Access: -
 Start Date: -
 Redev Completion Date: -
 Completed Date: -
 Acres Cleaned Up: -
 Cleanup Funding: -
 Cleanup Funding Source: -
 Assessment Funding: -
 Assessment Funding Source: -
 Redevelopment Funding: -
 Redev. Funding Source: -
 Redev. Funding Entity Name: -
 Redevelopment Start Date: -
 Assessment Funding Entity: -
 Cleanup Funding Entity: -
 Grant Type: Hazardous
 Accomplishment Type: -
 Accomplishment Count: -
 Cooperative Agreement Number: 00T29001
 Start Date: -
 Ownership Entity: Private
 Completion Date: -
 Current Owner: Pacifica Haystack LP
 Did Owner Change: Y

Map ID
Direction
Distance
Elevation

MAP FINDINGS

Site

Database(s)

EDR ID Number
EPA ID Number

HAYSTACK LANDING (Continued)

1023619939

Cleanup Required:	U
Video Available:	N
Photo Available:	Y
Institutional Controls Required:	U
IC Category Proprietary Controls:	-
IC Cat. Info. Devices:	-
IC Cat. Gov. Controls:	-
IC Cat. Enforcement Permit Tools:	-
IC in place date:	-
IC in place:	-
State/tribal program date:	-
State/tribal program ID:	-
State/tribal NFA date:	-
Air cleaned:	-
Asbestos found:	-
Asbestos cleaned:	-
Controlled substance found:	-
Controlled substance cleaned:	-
Drinking water affected:	-
Drinking water cleaned:	-
Groundwater affected:	Y
Groundwater cleaned:	-
Lead contaminant found:	Y
Lead cleaned up:	-
No media affected:	-
Unknown media affected:	-
Other cleaned up:	-
Other metals found:	Y
Other metals cleaned:	-
Other contaminants found:	-
Other contams found description:	-
PAHs found:	-
PAHs cleaned up:	-
PCBs found:	-
PCBs cleaned up:	-
Petro products found:	Y
Petro products cleaned:	-
Sediments found:	-
Sediments cleaned:	-
Soil affected:	Y
Soil cleaned up:	-
Surface water cleaned:	-
VOCs found:	-
VOCs cleaned:	-
Cleanup other description:	-
Num. of cleanup and re-dev. jobs:	-
Past use greenspace acreage:	-
Past use residential acreage:	-
Surface Water:	-
Past use commercial acreage:	-
Past use industrial acreage:	4
Future use greenspace acreage:	-
Future use residential acreage:	2
Future use commercial acreage:	2
Future use industrial acreage:	-
Superfund Fed. landowner flag:	Y
Arsenic cleaned up:	-

Map ID
 Direction
 Distance
 Elevation

MAP FINDINGS

Site

Database(s)

EDR ID Number
 EPA ID Number

HAYSTACK LANDING (Continued)

1023619939

Cadmium cleaned up: -
 Chromium cleaned up: -
 Copper cleaned up: -
 Iron cleaned up: -
 mercury cleaned up: -
 Nickel Cleaned Up: -
 No clean up: -
 Pesticides cleaned up: -
 Selenium cleaned up: -
 SVOCs cleaned up: -
 Unknown clean up: -
 Arsenic contaminant found: -
 Cadmium contaminant found: -
 Chromium contaminant found: -
 Copper contaminant found: -
 Iron contaminant found: -
 Mercury contaminant found: Y
 Nickel contaminant found: -
 No contaminant found: -
 Pesticides contaminant found: -
 Selenium contaminant found: -
 SVOCs contaminant found: -
 Unknown contaminant found: -
 Future Use: Multistory 0
 Media affected Bluiding Material: -
 Media affected indoor air: -
 Building material media cleaned up: -
 Indoor air media cleaned up: -
 Unknown media cleaned up: -
 Past Use: Multistory -
 Property Description:

The current Site addresses include 215 Weller Street, 15 Copeland Street, and 19 Copeland Street. The former addresses include 17 Copeland Street. The Site is bounded on the north by Copeland Street, on the west by East Washington Street, on the south by Weller Street and on the east by East D Street. The Site has been used for commercial and industrial purposes since at least 1885. Early uses included storage of hay and lumber, a fruit dryer, and a distillery. There are two structures at the Site; a 5,700 square-foot building on Parcel 7 at 19 Copeland Street and a 4,000 square-foot building on Parcel 8 at 15 Copeland Street.

Below Poverty Number: 326
 Below Poverty Percent: 8.83
 Meidan Income: 15369
 Meidan Income Number: 1152
 Meidan Income Percent: 31.22
 Vacant Housing Number: 139
 Vacant Housing Percent: 7.66
 Unemployed Number: 132
 Unemployed Percent: 3.58

FINDS:

Registry ID: 110070068664

Click Here:

Environmental Interest/Information System:

US EPA Assessment, Cleanup and Redevelopment Exchange System (ACRES)

Map ID
 Direction
 Distance
 Elevation

MAP FINDINGS

Site

Database(s)

EDR ID Number
 EPA ID Number

HAYSTACK LANDING (Continued)

1023619939

is an federal online database for Brownfields Grantees to electronically submit data directly to EPA.

[Click this hyperlink](#) while viewing on your computer to access additional FINDS: detail in the EDR Site Report.

**D11
 NNW
 < 1/8
 0.065 mi.
 341 ft.**

**JERRY & DON'S PUMP & WELL
 151 LAKEVILLE HWY
 PETALUMA, CA 94952
 Site 1 of 5 in cluster D**

**LUST S102432509
 Cortese N/A
 HIST CORTESE**

**Relative:
 Higher
 Actual:
 41 ft.**

SONOMA CO. LUST:
 Name: JERRY & DON'S PUMP & WELL (FORMER)
 Address: 151 LAKEVILLE ST
 City,State,Zip: PETALUMA, CA
 Region: SONOMA
 Regional Board: 49-0082
 Closed or Referred: Y
 Confirm Date: 09/05/2012
 LOP Number: 00001373
 Staff: Not reported
 Decode of Staff: Not reported
 Global ID: T0609700849
 APN: 007-082-019
 Notes: CLOSED

LUST REG 2:
 Region: 2
 Facility Id: 49-0082
 Facility Status: Preliminary site assessment underway
 Case Number: 00001373
 How Discovered: Not reported
 Leak Cause: Not reported
 Leak Source: Not reported
 Date Leak Confirmed: Not reported
 Oversight Program: LUST
 Prelim. Site Assesment Wokplan Submitted: Not reported
 Preliminary Site Assesment Began: 7/23/1991
 Pollution Characterization Began: Not reported
 Pollution Remediation Plan Submitted: Not reported
 Date Remediation Action Underway: Not reported
 Date Post Remedial Action Monitoring Began: Not reported

LUST:
 Name: JERRY & DON'S PUMP & WELL (FORMER)
 Address: 151 LAKEVILLE ST
 City,State,Zip: PETALUMA, CA 94952
 Lead Agency: SONOMA COUNTY LOP
 Case Type: LUST Cleanup Site
 Geo Track: http://geotracker.waterboards.ca.gov/profile_report.asp?global_id=T0609700849
 Global Id: T0609700849
 Latitude: 38.238737704
 Longitude: -122.636497457
 Status: Completed - Case Closed
 Status Date: 09/05/2012
 Case Worker: LCW
 RB Case Number: 49-0082

Map ID
Direction
Distance
Elevation

MAP FINDINGS

Site

Database(s)

EDR ID Number
EPA ID Number

JERRY & DON'S PUMP & WELL (Continued)

S102432509

Local Agency: SONOMA COUNTY LOP
File Location: Local Agency Warehouse
Local Case Number: 00001373
Potential Media Affect: Aquifer used for drinking water supply
Potential Contaminants of Concern: Gasoline
Site History: Two 1,000-gallon underground gasoline tanks were removed in April 1987. Excavated soil was aerated on site and placed as backfill in the tank pit. The soil and groundwater plume has been defined. Remediation was performed by overexcavating contaminated soil. Approximately 175 cubic yards were excavated and disposed off site on October 26, 2010. Post-remedial monitoring began in the first quarter 2011. Site Closed on September 5, 2012.

LUST:

Global Id: T0609700849
Contact Type: Regional Board Caseworker
Contact Name: Regional Water Board
Organization Name: SAN FRANCISCO BAY RWQCB (REGION 2)
Address: 1515 CLAY ST SUITE 1400
City: OAKLAND
Email: Not reported
Phone Number: Not reported

LUST:

Global Id: T0609700849
Action Type: ENFORCEMENT
Date: 08/18/2010
Action: Staff Letter

Global Id: T0609700849
Action Type: ENFORCEMENT
Date: 01/19/2011
Action: Staff Letter

Global Id: T0609700849
Action Type: RESPONSE
Date: 12/17/2010
Action: Final Remedial Action Report / Corrective Action Report

Global Id: T0609700849
Action Type: Other
Date: 04/21/1987
Action: Leak Discovery

Global Id: T0609700849
Action Type: REMEDIATION
Date: 10/26/2010
Action: Excavation

Global Id: T0609700849
Action Type: ENFORCEMENT
Date: 07/03/2012
Action: Staff Letter

Global Id: T0609700849
Action Type: ENFORCEMENT
Date: 07/19/2012

Map ID
Direction
Distance
Elevation

MAP FINDINGS

Site

Database(s)

EDR ID Number
EPA ID Number

JERRY & DON'S PUMP & WELL (Continued)

S102432509

Action:	Staff Letter
Global Id:	T0609700849
Action Type:	ENFORCEMENT
Date:	04/18/2012
Action:	Staff Letter
Global Id:	T0609700849
Action Type:	ENFORCEMENT
Date:	06/26/2012
Action:	Staff Letter
Global Id:	T0609700849
Action Type:	Other
Date:	04/21/1987
Action:	Leak Stopped
Global Id:	T0609700849
Action Type:	RESPONSE
Date:	09/03/2012
Action:	Well Destruction Workplan
Global Id:	T0609700849
Action Type:	RESPONSE
Date:	09/19/2012
Action:	Well Destruction Report
Global Id:	T0609700849
Action Type:	ENFORCEMENT
Date:	12/08/2008
Action:	Staff Letter
Global Id:	T0609700849
Action Type:	ENFORCEMENT
Date:	05/31/2012
Action:	Notification - Public Notice of Case Closure
Global Id:	T0609700849
Action Type:	ENFORCEMENT
Date:	04/13/2012
Action:	Staff Letter
Global Id:	T0609700849
Action Type:	ENFORCEMENT
Date:	06/05/2012
Action:	Staff Letter
Global Id:	T0609700849
Action Type:	ENFORCEMENT
Date:	09/05/2012
Action:	Closure/No Further Action Letter
Global Id:	T0609700849
Action Type:	ENFORCEMENT
Date:	06/05/2012
Action:	LOP Case Closure Summary to RB

Map ID
Direction
Distance
Elevation

MAP FINDINGS

Site

Database(s)

EDR ID Number
EPA ID Number

JERRY & DON'S PUMP & WELL (Continued)

S102432509

Global Id: T0609700849
Action Type: Other
Date: 04/21/1987
Action: Leak Reported

Global Id: T0609700849
Action Type: ENFORCEMENT
Date: 06/23/2005
Action: Staff Letter

Global Id: T0609700849
Action Type: ENFORCEMENT
Date: 07/15/2009
Action: Staff Letter

Global Id: T0609700849
Action Type: ENFORCEMENT
Date: 04/09/2003
Action: Staff Letter

Global Id: T0609700849
Action Type: ENFORCEMENT
Date: 03/29/2010
Action: Staff Letter

Global Id: T0609700849
Action Type: ENFORCEMENT
Date: 04/14/2010
Action: Staff Letter

Global Id: T0609700849
Action Type: ENFORCEMENT
Date: 01/09/2012
Action: Clean Up Fund - Case Closure Review Summary Report (RSR)

Global Id: T0609700849
Action Type: ENFORCEMENT
Date: 01/09/2012
Action: Clean Up Fund - Case Closure Review Summary Report (RSR)

Global Id: T0609700849
Action Type: RESPONSE
Date: 07/16/2010
Action: Soil and Water Investigation Report

Global Id: T0609700849
Action Type: RESPONSE
Date: 03/20/2006
Action: Soil and Water Investigation Report

LUST:

Global Id: T0609700849
Status: Open - Case Begin Date
Status Date: 04/21/1987

Global Id: T0609700849
Status: Open - Site Assessment

Map ID
Direction
Distance
Elevation

MAP FINDINGS

Site

Database(s)

EDR ID Number
EPA ID Number

JERRY & DON'S PUMP & WELL (Continued)

S102432509

Status Date: 07/23/1991

Global Id: T0609700849
Status: Open - Site Assessment
Status Date: 03/16/1994

Global Id: T0609700849
Status: Open - Site Assessment
Status Date: 06/13/2006

Global Id: T0609700849
Status: Open - Verification Monitoring
Status Date: 11/01/2010

Global Id: T0609700849
Status: Completed - Case Closed
Status Date: 09/05/2012

CORTESE:

Name: JERRY & DON'S PUMP & WELL (FORMER)
Address: 151 LAKEVILLE ST
City,State,Zip: PETALUMA, CA 94952
Region: CORTESE
Envirostor Id: Not reported
Global ID: T0609700849
Site/Facility Type: LUST CLEANUP SITE
Cleanup Status: COMPLETED - CASE CLOSED
Status Date: Not reported
Site Code: Not reported
Latitude: Not reported
Longitude: Not reported
Owner: Not reported
Enf Type: Not reported
Swat R: Not reported
Flag: active
Order No: Not reported
Waste Discharge System No: Not reported
Effective Date: Not reported
Region 2: Not reported
WID Id: Not reported
Solid Waste Id No: Not reported
Waste Management Uit Name: Not reported
File Name: Active Open

HIST CORTESE:

edr_fname: JERRY & DON'S PUMP & WELL
edr_fadd1: 151 LAKEVILLE
City,State,Zip: PETALUMA, CA 94952
Region: CORTESE
Facility County Code: 49
Reg By: LTNKA
Reg Id: 49-0082

Map ID
Direction
Distance
Elevation

MAP FINDINGS

Site

Database(s)

EDR ID Number
EPA ID Number

D12
NNW
< 1/8
0.065 mi.
341 ft.

SANY AND BOBS TRUCKING
151 LAKEVILLE STREET
PETALUMA, CA 94952

HIST UST **U001600617**
N/A

Site 2 of 5 in cluster D

Relative:
Higher
Actual:
41 ft.

HIST UST:

Name: SANY AND BOBS TRUCKING
Address: 151 LAKEVILLE STREET
City,State,Zip: PETALUMA, CA 94952
File Number: 00021AC1
URL: <http://geotracker.waterboards.ca.gov/ustpdfs/pdf/00021AC1.pdf>
Region: STATE
Facility ID: 00000014733
Facility Type: Gas Station
Other Type: TRUCKING CO.
Contact Name: OWNER L.L. PAULUCCI
Telephone: 7077629389
Owner Name: L.L. PAULUCCI
Owner Address: 151 LAKEVILLE STREET
Owner City,St,Zip: PETALUMA, CA 94952
Total Tanks: 0002

Tank Num: 001
Container Num: 1
Year Installed: Not reported
Tank Capacity: 00001000
Tank Used for: PRODUCT
Type of Fuel: UNLEADED
Container Construction Thickness: Not reported
Leak Detection: Not reported

Tank Num: 002
Container Num: 2
Year Installed: Not reported
Tank Capacity: 00001000
Tank Used for: PRODUCT
Type of Fuel: UNLEADED
Container Construction Thickness: Not reported
Leak Detection: Not reported

[Click here for Geo Tracker PDF:](#)

D13
NNW
< 1/8
0.067 mi.
354 ft.

WEST BAY BAVARIAN
151 LAKEVILLE
PETALUMA, CA 94952

SWEEPS UST **S101595314**
CA FID UST **N/A**

Site 3 of 5 in cluster D

Relative:
Higher
Actual:
38 ft.

SWEEPS UST:

Name: WEST BAY BAVARIAN
Address: 151 LAKEVILLE
City: PETALUMA
Status: Active
Comp Number: 1373
Number: 9
Board Of Equalization: Not reported
Referral Date: 03-31-89
Action Date: Not reported
Created Date: 03-31-89

Map ID
 Direction
 Distance
 Elevation

MAP FINDINGS

Site

Database(s)

EDR ID Number
 EPA ID Number

WEST BAY BAVARIAN (Continued)

S101595314

Owner Tank Id: Not reported
 SWRCB Tank Id: Not reported
 Tank Status: Not reported
 Capacity: Not reported
 Active Date: Not reported
 Tank Use: Not reported
 STG: Not reported
 Content: Not reported
 Number Of Tanks: Not reported

CA FID UST:

Facility ID: 49000560
 Regulated By: UTNKA
 Regulated ID: Not reported
 Cortese Code: Not reported
 SIC Code: Not reported
 Facility Phone: Not reported
 Mail To: Not reported
 Mailing Address: 1801 EMPIRE INDUSTRIAL CT
 Mailing Address 2: Not reported
 Mailing City,St,Zip: PETALUMA 94952
 Contact: Not reported
 Contact Phone: Not reported
 DUNs Number: Not reported
 NPDES Number: Not reported
 EPA ID: Not reported
 Comments: Not reported
 Status: Active

14
ESE
< 1/8
0.075 mi.
395 ft.

PETALUMA TRANSMISSIONS
322 LAKEVILLE ST
PETALUMA, CA 94952

RCRA-SQG 1000596005
FINDS CAD983599648
ECHO
EMI
CERS

Relative:
Higher
Actual:
43 ft.

RCRA-SQG:
 Date form received by agency: 1991-08-01 00:00:00.0
 Facility name: PETALUMA TRANSMISSIONS
 Facility address: 322 LAKEVILLE ST
 PETALUMA, CA 94952
 EPA ID: CAD983599648
 Contact: HOWARD COOPER
 Contact address: 322 LAKEVILLE ST
 PETALUMA, CA 94952
 Contact country: US
 Contact telephone: 707-778-1922
 Contact email: Not reported
 EPA Region: 09
 Classification: Small Small Quantity Generator
 Description: Handler: generates more than 100 and less than 1000 kg of hazardous waste during any calendar month and accumulates less than 6000 kg of hazardous waste at any time; or generates 100 kg or less of hazardous waste during any calendar month, and accumulates more than 1000 kg of hazardous waste at any time

Owner/Operator Summary:
 Owner/operator name: WILLIAM B GROVER

Map ID
Direction
Distance
Elevation

MAP FINDINGS

Site

Database(s)

EDR ID Number
EPA ID Number

PETALUMA TRANSMISSIONS (Continued)

1000596005

Owner/operator address: NOT REQUIRED
NOT REQUIRED, ME 99999
Owner/operator country: Not reported
Owner/operator telephone: 415-555-1212
Owner/operator email: Not reported
Owner/operator fax: Not reported
Owner/operator extension: Not reported
Legal status: Private
Owner/Operator Type: Owner
Owner/Op start date: Not reported
Owner/Op end date: Not reported

Owner/operator name: NOT REQUIRED
Owner/operator address: NOT REQUIRED
NOT REQUIRED, ME 99999
Owner/operator country: Not reported
Owner/operator telephone: 415-555-1212
Owner/operator email: Not reported
Owner/operator fax: Not reported
Owner/operator extension: Not reported
Legal status: Private
Owner/Operator Type: Operator
Owner/Op start date: Not reported
Owner/Op end date: Not reported

Handler Activities Summary:

U.S. importer of hazardous waste: No
Mixed waste (haz. and radioactive): No
Recycler of hazardous waste: No
Transporter of hazardous waste: No
Treater, storer or disposer of HW: No
Underground injection activity: No
On-site burner exemption: No
Furnace exemption: No
Used oil fuel burner: No
Used oil processor: No
User oil refiner: No
Used oil fuel marketer to burner: No
Used oil Specification marketer: No
Used oil transfer facility: No
Used oil transporter: No

Violation Status: No violations found

FINDS:

Registry ID: 110009548579

Click Here:

Environmental Interest/Information System:

RCRAInfo is a national information system that supports the Resource Conservation and Recovery Act (RCRA) program through the tracking of events and activities related to facilities that generate, transport, and treat, store, or dispose of hazardous waste. RCRAInfo allows RCRA program staff to track the notification, permit, compliance, and corrective action activities required under RCRA.

Map ID
Direction
Distance
Elevation

MAP FINDINGS

Site

Database(s)

EDR ID Number
EPA ID Number

PETALUMA TRANSMISSIONS (Continued)

1000596005

[Click this hyperlink](#) while viewing on your computer to access additional FINDS: detail in the EDR Site Report.

ECHO:

Envid: 1000596005
Registry ID: 110009548579
DFR URL: <http://echo.epa.gov/detailed-facility-report?fid=110009548579>
Name: PETALUMA TRANSMISSIONS
Address: 322 LAKEVILLE ST
City,State,Zip: PETALUMA, CA 94952

EMI:

Name: COLOR WHEEL INC
Address: 322 LAKEVILLE STREET
City,State,Zip: PETALUMA, CA 949520000
Year: 1990
County Code: 49
Air Basin: SF
Facility ID: 6269
Air District Name: BA
SIC Code: 7532
Air District Name: BAY AREA AQMD
Community Health Air Pollution Info System: Not reported
Consolidated Emission Reporting Rule: Not reported
Total Organic Hydrocarbon Gases Tons/Yr: 1
Reactive Organic Gases Tons/Yr: 1
Carbon Monoxide Emissions Tons/Yr: 0
NOX - Oxides of Nitrogen Tons/Yr: 0
SOX - Oxides of Sulphur Tons/Yr: 0
Particulate Matter Tons/Yr: 0
Part. Matter 10 Micrometers and Smlr Tons/Yr:0

Name: LAKEVILLE AUTOBODY & PAINT
Address: 322 LAKEVILLE STREET
City,State,Zip: PETALUMA, CA 949520000
Year: 1996
County Code: 49
Air Basin: SF
Facility ID: 9750
Air District Name: BA
SIC Code: 7532
Air District Name: BAY AREA AQMD
Community Health Air Pollution Info System: Not reported
Consolidated Emission Reporting Rule: Not reported
Total Organic Hydrocarbon Gases Tons/Yr: 0
Reactive Organic Gases Tons/Yr: 0
Carbon Monoxide Emissions Tons/Yr: 0
NOX - Oxides of Nitrogen Tons/Yr: 0
SOX - Oxides of Sulphur Tons/Yr: 0
Particulate Matter Tons/Yr: 0
Part. Matter 10 Micrometers and Smlr Tons/Yr:0

Name: LAKEVILLE AUTOBODY & PAINT
Address: 322 LAKEVILLE STREET
City,State,Zip: PETALUMA, CA 949520000
Year: 1997

Map ID
Direction
Distance
Elevation

MAP FINDINGS

Site

Database(s)

EDR ID Number
EPA ID Number

PETALUMA TRANSMISSIONS (Continued)

1000596005

County Code: 49
Air Basin: SF
Facility ID: 9750
Air District Name: BA
SIC Code: 7532
Air District Name: BAY AREA AQMD
Community Health Air Pollution Info System: Not reported
Consolidated Emission Reporting Rule: Not reported
Total Organic Hydrocarbon Gases Tons/Yr: 1
Reactive Organic Gases Tons/Yr: 1
Carbon Monoxide Emissions Tons/Yr: 0
NOX - Oxides of Nitrogen Tons/Yr: 0
SOX - Oxides of Sulphur Tons/Yr: 0
Particulate Matter Tons/Yr: 0
Part. Matter 10 Micrometers and Smllr Tons/Yr:0

Name: LAKEVILLE AUTOBODY & PAINT
Address: 322 LAKEVILLE STREET
City,State,Zip: PETALUMA, CA 949520000
Year: 1998
County Code: 49
Air Basin: SF
Facility ID: 9750
Air District Name: BA
SIC Code: 7532
Air District Name: BAY AREA AQMD
Community Health Air Pollution Info System: Not reported
Consolidated Emission Reporting Rule: Not reported
Total Organic Hydrocarbon Gases Tons/Yr: 1
Reactive Organic Gases Tons/Yr: 1
Carbon Monoxide Emissions Tons/Yr: 0
NOX - Oxides of Nitrogen Tons/Yr: 0
SOX - Oxides of Sulphur Tons/Yr: 0
Particulate Matter Tons/Yr: 0
Part. Matter 10 Micrometers and Smllr Tons/Yr:0

Name: LAKEVILLE AUTOBODY & PAINT
Address: 322 LAKEVILLE STREET
City,State,Zip: PETALUMA, CA 949520000
Year: 1999
County Code: 49
Air Basin: SF
Facility ID: 9750
Air District Name: BA
SIC Code: 7532
Air District Name: BAY AREA AQMD
Community Health Air Pollution Info System: Not reported
Consolidated Emission Reporting Rule: Not reported
Total Organic Hydrocarbon Gases Tons/Yr: 1
Reactive Organic Gases Tons/Yr: 1
Carbon Monoxide Emissions Tons/Yr: 0
NOX - Oxides of Nitrogen Tons/Yr: 0
SOX - Oxides of Sulphur Tons/Yr: 0
Particulate Matter Tons/Yr: 0
Part. Matter 10 Micrometers and Smllr Tons/Yr:0

Name: LAKEVILLE AUTOBODY & PAINT

Map ID
Direction
Distance
Elevation

MAP FINDINGS

Site

Database(s)

EDR ID Number
EPA ID Number

PETALUMA TRANSMISSIONS (Continued)

1000596005

Address: 322 LAKEVILLE STREET
City,State,Zip: PETALUMA, CA 949520000
Year: 2000
County Code: 49
Air Basin: SF
Facility ID: 9750
Air District Name: BA
SIC Code: 7532
Air District Name: BAY AREA AQMD
Community Health Air Pollution Info System: Not reported
Consolidated Emission Reporting Rule: Not reported
Total Organic Hydrocarbon Gases Tons/Yr: 1
Reactive Organic Gases Tons/Yr: 1
Carbon Monoxide Emissions Tons/Yr: 0
NOX - Oxides of Nitrogen Tons/Yr: 0
SOX - Oxides of Sulphur Tons/Yr: 0
Particulate Matter Tons/Yr: 0
Part. Matter 10 Micrometers and Smllr Tons/Yr:0

Name: LAKEVILLE AUTOBODY & PAINT
Address: 322 LAKEVILLE STREET
City,State,Zip: PETALUMA, CA 949520000
Year: 2001
County Code: 49
Air Basin: SF
Facility ID: 9750
Air District Name: BA
SIC Code: 7532
Air District Name: BAY AREA AQMD
Community Health Air Pollution Info System: Not reported
Consolidated Emission Reporting Rule: Not reported
Total Organic Hydrocarbon Gases Tons/Yr: 1
Reactive Organic Gases Tons/Yr: 1
Carbon Monoxide Emissions Tons/Yr: 0
NOX - Oxides of Nitrogen Tons/Yr: 0
SOX - Oxides of Sulphur Tons/Yr: 0
Particulate Matter Tons/Yr: 0
Part. Matter 10 Micrometers and Smllr Tons/Yr:0

Name: LAKEVILLE AUTOBODY & PAINT
Address: 322 LAKEVILLE STREET
City,State,Zip: PETALUMA, CA 949520000
Year: 2002
County Code: 49
Air Basin: SF
Facility ID: 9750
Air District Name: BA
SIC Code: 7532
Air District Name: BAY AREA AQMD
Community Health Air Pollution Info System: Not reported
Consolidated Emission Reporting Rule: Not reported
Total Organic Hydrocarbon Gases Tons/Yr: 1
Reactive Organic Gases Tons/Yr: 1
Carbon Monoxide Emissions Tons/Yr: 0
NOX - Oxides of Nitrogen Tons/Yr: 0
SOX - Oxides of Sulphur Tons/Yr: 0
Particulate Matter Tons/Yr: 0

Map ID
Direction
Distance
Elevation

MAP FINDINGS

Site

Database(s)

EDR ID Number
EPA ID Number

PETALUMA TRANSMISSIONS (Continued)

1000596005

Part. Matter 10 Micrometers and Smlr Tons/Yr:0

Name: LAKEVILLE AUTOBODY & PAINT
Address: 322 LAKEVILLE STREET
City,State,Zip: PETALUMA, CA 949520000
Year: 2003
County Code: 49
Air Basin: SF
Facility ID: 9750
Air District Name: BA
SIC Code: 7532
Air District Name: BAY AREA AQMD
Community Health Air Pollution Info System: Not reported
Consolidated Emission Reporting Rule: Not reported
Total Organic Hydrocarbon Gases Tons/Yr: 1
Reactive Organic Gases Tons/Yr: 1
Carbon Monoxide Emissions Tons/Yr: 0
NOX - Oxides of Nitrogen Tons/Yr: 0
SOX - Oxides of Sulphur Tons/Yr: 0
Particulate Matter Tons/Yr: 0
Part. Matter 10 Micrometers and Smlr Tons/Yr:0

Name: LAKEVILLE AUTOBODY & PAINT
Address: 322 LAKEVILLE STREET
City,State,Zip: PETALUMA, CA 949520000
Year: 2004
County Code: 49
Air Basin: SF
Facility ID: 9750
Air District Name: BA
SIC Code: 7532
Air District Name: BAY AREA AQMD
Community Health Air Pollution Info System: Not reported
Consolidated Emission Reporting Rule: Not reported
Total Organic Hydrocarbon Gases Tons/Yr: 0.601
Reactive Organic Gases Tons/Yr: 0.5754698
Carbon Monoxide Emissions Tons/Yr: 0
NOX - Oxides of Nitrogen Tons/Yr: 0
SOX - Oxides of Sulphur Tons/Yr: 0
Particulate Matter Tons/Yr: 0
Part. Matter 10 Micrometers and Smlr Tons/Yr:0

Name: LAKEVILLE AUTOBODY & PAINT
Address: 322 LAKEVILLE STREET
City,State,Zip: PETALUMA, CA 949520000
Year: 2005
County Code: 49
Air Basin: SF
Facility ID: 9750
Air District Name: BA
SIC Code: 7532
Air District Name: BAY AREA AQMD
Community Health Air Pollution Info System: Not reported
Consolidated Emission Reporting Rule: Not reported
Total Organic Hydrocarbon Gases Tons/Yr: .494
Reactive Organic Gases Tons/Yr: .4723656
Carbon Monoxide Emissions Tons/Yr: 0

Map ID
Direction
Distance
Elevation

MAP FINDINGS

Site

Database(s)

EDR ID Number
EPA ID Number

PETALUMA TRANSMISSIONS (Continued)

1000596005

NOX - Oxides of Nitrogen Tons/Yr: 0
SOX - Oxides of Sulphur Tons/Yr: 0
Particulate Matter Tons/Yr: 0
Part. Matter 10 Micrometers and Smlr Tons/Yr:0

Name: LAKEVILLE AUTOBODY & PAINT
Address: 322 LAKEVILLE STREET
City,State,Zip: PETALUMA, CA 949520000
Year: 2006
County Code: 49
Air Basin: SF
Facility ID: 9750
Air District Name: BA
SIC Code: 7532
Air District Name: BAY AREA AQMD
Community Health Air Pollution Info System: Not reported
Consolidated Emission Reporting Rule: Not reported
Total Organic Hydrocarbon Gases Tons/Yr: .494
Reactive Organic Gases Tons/Yr: .4723656
Carbon Monoxide Emissions Tons/Yr: 0
NOX - Oxides of Nitrogen Tons/Yr: 0
SOX - Oxides of Sulphur Tons/Yr: 0
Particulate Matter Tons/Yr: 0
Part. Matter 10 Micrometers and Smlr Tons/Yr:0

Name: LAKEVILLE AUTOBODY & PAINT
Address: 322 LAKEVILLE STREET
City,State,Zip: PETALUMA, CA 949520000
Year: 2007
County Code: 49
Air Basin: SF
Facility ID: 9750
Air District Name: BA
SIC Code: 7532
Air District Name: BAY AREA AQMD
Community Health Air Pollution Info System: Not reported
Consolidated Emission Reporting Rule: Not reported
Total Organic Hydrocarbon Gases Tons/Yr: .494
Reactive Organic Gases Tons/Yr: .4723656
Carbon Monoxide Emissions Tons/Yr: 0
NOX - Oxides of Nitrogen Tons/Yr: 0
SOX - Oxides of Sulphur Tons/Yr: 0
Particulate Matter Tons/Yr: 0
Part. Matter 10 Micrometers and Smlr Tons/Yr:0

Name: LAKEVILLE AUTOBODY & PAINT
Address: 322 LAKEVILLE STREET
City,State,Zip: PETALUMA, CA 94952
Year: 2008
County Code: 49
Air Basin: SF
Facility ID: 9750
Air District Name: BA
SIC Code: 7532
Air District Name: BAY AREA AQMD
Community Health Air Pollution Info System: Not reported
Consolidated Emission Reporting Rule: Not reported

Map ID
 Direction
 Distance
 Elevation

MAP FINDINGS

Site

Database(s)

EDR ID Number
 EPA ID Number

PETALUMA TRANSMISSIONS (Continued)

1000596005

Total Organic Hydrocarbon Gases Tons/Yr: .494
 Reactive Organic Gases Tons/Yr: .4723656
 Carbon Monoxide Emissions Tons/Yr: 0
 NOX - Oxides of Nitrogen Tons/Yr: 0
 SOX - Oxides of Sulphur Tons/Yr: 0
 Particulate Matter Tons/Yr: 0
 Part. Matter 10 Micrometers and Smlr Tons/Yr:0

Name: LAKEVILLE AUTOBODY & PAINT
 Address: 322 LAKEVILLE STREET
 City,State,Zip: PETALUMA, CA 94952
 Year: 2009
 County Code: 49
 Air Basin: SF
 Facility ID: 9750
 Air District Name: BA
 SIC Code: 7532
 Air District Name: BAY AREA AQMD
 Community Health Air Pollution Info System: Not reported
 Consolidated Emission Reporting Rule: Not reported
 Total Organic Hydrocarbon Gases Tons/Yr: 0.4939999999999999
 Reactive Organic Gases Tons/Yr: 0.4723656
 Carbon Monoxide Emissions Tons/Yr: 0
 NOX - Oxides of Nitrogen Tons/Yr: 0
 SOX - Oxides of Sulphur Tons/Yr: 0
 Particulate Matter Tons/Yr: 0
 Part. Matter 10 Micrometers and Smlr Tons/Yr:0

CERS:
 Name: LAKEVILLE AUTOBODY & PAINT
 Address: 322 LAKEVILLE STREET
 City,State,Zip: PETALUMA, CA 94952-3131
 Site ID: 476788
 CERS ID: 110001172739
 CERS Description: US EPA Air Emission Inventory System (EIS)

C15 **BAR ALE, INC.**
SSW **224 WELLER**
< 1/8 **PETALUMA, CA 94952**
0.076 mi.
402 ft. **Site 2 of 4 in cluster C**

CA FID UST **S101595293**
N/A

Relative: CA FID UST:
Higher Facility ID: 49000489
Actual: Regulated By: UTNKA
38 ft. Regulated ID: Not reported
 Cortese Code: Not reported
 SIC Code: Not reported
 Facility Phone: 7077634171
 Mail To: Not reported
 Mailing Address: P O BOX
 Mailing Address 2: Not reported
 Mailing City,St,Zip: PETALUMA 94952
 Contact: Not reported
 Contact Phone: Not reported
 DUNs Number: Not reported
 NPDES Number: Not reported

Map ID
Direction
Distance
Elevation

MAP FINDINGS

Site

Database(s)

EDR ID Number
EPA ID Number

BAR ALE, INC. (Continued)

S101595293

EPA ID: Not reported
Comments: Not reported
Status: Active

**C16
SSW
< 1/8
0.076 mi.
402 ft.**

**ASH BAG COMPANY
224 WELLER ST
PETALUMA, CA 94952
Site 3 of 4 in cluster C**

**LUST
Cortese
ENF
HIST CORTESE
CERS** **S102424935
N/A**

**Relative:
Higher
Actual:
38 ft.**

SONOMA CO. LUST:
Name: ASH BAG COMPANY
Address: 224 WELLER ST
City,State,Zip: PETALUMA, CA
Region: SONOMA
Regional Board: 49-0058
Closed or Referred: Referred
Confirm Date: 05/24/1996
LOP Number: 00002463
Staff: Not reported
Decode of Staff: Not reported
Global ID: T0609700825
APN: Not reported
Notes: REFERRED

LUST REG 2:

Region: 2
Facility Id: 49-0058
Facility Status: Pollution Characterization
Case Number: 00002463
How Discovered: Tank Closure
Leak Cause: Corrosion
Leak Source: Tank
Date Leak Confirmed: Not reported
Oversight Program: LUST
Prelim. Site Assessment Workplan Submitted: 7/31/1991
Preliminary Site Assessment Began: 3/2/1992
Pollution Characterization Began: 3/3/1992
Pollution Remediation Plan Submitted: Not reported
Date Remediation Action Underway: Not reported
Date Post Remedial Action Monitoring Began: Not reported

LUST:

Name: ASH BAG COMPANY
Address: 224 WELLER ST
City,State,Zip: PETALUMA, CA 94952
Lead Agency: SAN FRANCISCO BAY RWQCB (REGION 2)
Case Type: LUST Cleanup Site
Geo Track: http://geotracker.waterboards.ca.gov/profile_report.asp?global_id=T0609700825
Global Id: T0609700825
Latitude: 38.2350789520111
Longitude: -122.636089324951
Status: Completed - Case Closed
Status Date: 07/13/2012
Case Worker: UUU
RB Case Number: 49-0058
Local Agency: SONOMA COUNTY LOP

MAP FINDINGS

ASH BAG COMPANY (Continued)

S102424935

<p>File Location: Local Case Number: Potential Media Affect: Potential Contaminants of Concern: Site History:</p>	<p>Regional Board 00002463 Other Groundwater (uses other than drinking water) Gasoline</p> <p>The site is located in a commercial/light industrial warehouse on the banks of the Petaluma River. The site is bordered to the north by a large, vacant lot, to the south by Petaluma River, to the west by commercial buildings, and to the east by a gravel parking lot. The site has historically been used for the production of bags to hold animal feed in addition to a number of other commercial enterprises. It is our understanding that the future land use will remain as light industrial/commercial. The site is underlain by 2 4 feet of gravelly clay fill materials underlain by Bay Mud. One 550-gallon UST was removed from the site on August 30, 1989. The tank had most recently stored gasoline, but may have stored diesel and/or waste oil in the past. Holes were observed in the bottom of the UST and floating product (due to rinsate leaking from the bottom of the tank) was also observed; significant odor and discoloration of the soil were also noted. The UST was 46 years old and it was bottomed in a gray clay. Soil samples were collected from the base of the excavation at a depth of 7.5 feet below ground surface (bgs) and at a depth of 6.5 feet bgs. The soil samples contained up to 380 mg/kg of O&G, 4,300 mg/kg of TPH-g, 130 mg/kg of TPH-d, and 30 mg/kg of benzene. On 8/17/90, a grab groundwater (GW) sample collected from the excavation contained 14,000 ppb of TPH-g, 2,800 ppb of TPH-d, 590 ppb of benzene, and ND concentrations of O&G and TPH-mo. On 3/14/91, over-excavation of petroleum hydrocarbon contaminated soils at the former UST excavation was performed. 600 gallons of the impacted GW from the excavation was pumped into a plastic holding tank. The excavation was enlarged laterally and increased in depth to 10 feet bgs. About 20 cubic yards of soil were removed, stockpiled, and characterized for appropriate disposal. Soil samples collected from two of the sidewalls and the bottom of the excavation contained up to 810 mg/kg of O&G, 1,800 mg/kg of TPH-g, 62 mg/kg of TPH-d, 10 mg/kg of benzene, and ND concentrations of TPH-mo. On October 22 through 24, 1991 six borings B-1 through B-6 were advanced. Three of the borings were completed as monitoring wells (MWs). On 8/24/99, three soil borings B-7 through B-9 were advanced with one of the boring completed as a MW. Periodic groundwater monitoring and sampling events have been performed at the site since January 1992. Most recently, groundwater samples were collected from the MWs during December 2008. GW flow directions vary greatly at the site which may be a result of tidal influence and/or the effects from the over-excavation. Of the four MWs, MW-1, MW-3, and MW-4 have been consistently non-detect. Contaminant concentrations trends for well MW-2 appear to be gradually decreasing. During site investigation activities, grab groundwater samples were collected from two soil borings. Analytical results for the groundwater samples collected from boring B-7 located near Petaluma River were below the laboratory reporting limits. Analytical results for the groundwater samples collected from boring B-9 located within the over-excavation boundaries indicated the presence of 590 ppb of TPH-g, 260 ppb of TPH-d, and 5.4 ppb of benzene. The former excavation appears to be acting as a reservoir; as it appears that the over-excavation was backfilled with 3/4" gravel. Based on the following, case closure for this site is considered to be appropriate: (1) The site has been adequately investigated; (2) The primary source (the UST that</p>
---	---

Map ID
Direction
Distance
Elevation

MAP FINDINGS

Site

Database(s)

EDR ID Number
EPA ID Number

ASH BAG COMPANY (Continued)

S102424935

formerly occupied this site) was removed in 1989 and no further storage of petroleum hydrocarbons has occurred since that time; (3) The majority of the secondary sources (the surrounding impacted soil and GW) were also removed in 1989; (4) A soil and GW impact is present at the Site; however, impacted soils and groundwater are defined and plume detected in MW-2 is stable and does not appear to be migrating towards Petaluma River based upon the consistent non detect results from MW-4 and the grab GW sample from boring B-7 in the 20 years since the UST was removed. It also appears that impact to soil from petroleum hydrocarbons is limited to the vicinity of the March 1991 over-excavation; (5) Active remedial methods have been deemed not warranted at the Site by the USTCF (6) There is little likelihood that the shallow GW will be used as a drinking water supply in the near future; and (7) The residual concentrations in the soil and GW apparently do not represent a current or future public health, ecological, and water resources threat.

LUST:

Global Id: T0609700825
Contact Type: Regional Board Caseworker
Contact Name: Regional Water Board
Organization Name: SAN FRANCISCO BAY RWQCB (REGION 2)
Address: 1515 CLAY ST SUITE 1400
City: OAKLAND
Email: Not reported
Phone Number: Not reported

LUST:

Global Id: T0609700825
Action Type: ENFORCEMENT
Date: 07/05/2007
Action: 13267 Requirement

Global Id: T0609700825
Action Type: ENFORCEMENT
Date: 08/24/2011
Action: Technical Correspondence / Assistance / Other

Global Id: T0609700825
Action Type: ENFORCEMENT
Date: 10/11/2007
Action: Rescission of Enforcement Action

Global Id: T0609700825
Action Type: ENFORCEMENT
Date: 05/02/1995
Action: Letter - Notice

Global Id: T0609700825
Action Type: ENFORCEMENT
Date: 05/02/1995
Action: Letter - Notice

Global Id: T0609700825
Action Type: ENFORCEMENT
Date: 06/19/1991
Action: Letter - Notice

Map ID
Direction
Distance
Elevation

MAP FINDINGS

Site

Database(s)

EDR ID Number
EPA ID Number

ASH BAG COMPANY (Continued)

S102424935

Global Id:	T0609700825
Action Type:	ENFORCEMENT
Date:	12/04/2007
Action:	13267 Requirement
Global Id:	T0609700825
Action Type:	ENFORCEMENT
Date:	01/03/2000
Action:	Letter - Notice
Global Id:	T0609700825
Action Type:	ENFORCEMENT
Date:	03/04/2004
Action:	Letter - Notice
Global Id:	T0609700825
Action Type:	ENFORCEMENT
Date:	03/20/1997
Action:	13267 Requirement
Global Id:	T0609700825
Action Type:	RESPONSE
Date:	12/18/1992
Action:	Correspondence
Global Id:	T0609700825
Action Type:	RESPONSE
Date:	10/28/1991
Action:	Other Report / Document
Global Id:	T0609700825
Action Type:	RESPONSE
Date:	10/09/1989
Action:	Tank Removal Report / UST Sampling Report
Global Id:	T0609700825
Action Type:	RESPONSE
Date:	01/23/1992
Action:	Other Report / Document
Global Id:	T0609700825
Action Type:	RESPONSE
Date:	10/21/1999
Action:	Soil and Water Investigation Report
Global Id:	T0609700825
Action Type:	RESPONSE
Date:	10/03/2007
Action:	Other Report / Document
Global Id:	T0609700825
Action Type:	RESPONSE
Date:	10/06/2009
Action:	Monitoring Report - Quarterly
Global Id:	T0609700825
Action Type:	RESPONSE

Map ID
Direction
Distance
Elevation

MAP FINDINGS

Site

Database(s)

EDR ID Number
EPA ID Number

ASH BAG COMPANY (Continued)

S102424935

Date: 09/15/2008
Action: Monitoring Report - Quarterly

Global Id: T0609700825
Action Type: RESPONSE
Date: 08/05/1999
Action: Correspondence

Global Id: T0609700825
Action Type: RESPONSE
Date: 04/10/2003
Action: Monitoring Report - Quarterly

Global Id: T0609700825
Action Type: RESPONSE
Date: 04/26/1999
Action: Other Report / Document

Global Id: T0609700825
Action Type: RESPONSE
Date: 11/07/2007
Action: Conceptual Site Model

Global Id: T0609700825
Action Type: RESPONSE
Date: 08/14/1991
Action: Correspondence

Global Id: T0609700825
Action Type: RESPONSE
Date: 08/05/1999
Action: Correspondence

Global Id: T0609700825
Action Type: RESPONSE
Date: 02/15/1991
Action: Other Workplan

Global Id: T0609700825
Action Type: RESPONSE
Date: 04/14/1995
Action: Soil and Water Investigation Workplan

Global Id: T0609700825
Action Type: RESPONSE
Date: 12/31/1999
Action: Other Report / Document

Global Id: T0609700825
Action Type: RESPONSE
Date: 05/29/1992
Action: Monitoring Report - Quarterly

Global Id: T0609700825
Action Type: RESPONSE
Date: 08/28/1992
Action: Monitoring Report - Quarterly

Map ID
Direction
Distance
Elevation

MAP FINDINGS

Site

Database(s)

EDR ID Number
EPA ID Number

ASH BAG COMPANY (Continued)

S102424935

Global Id:	T0609700825
Action Type:	RESPONSE
Date:	07/24/2013
Action:	Other Report / Document
Global Id:	T0609700825
Action Type:	RESPONSE
Date:	04/19/1999
Action:	Other Workplan
Global Id:	T0609700825
Action Type:	RESPONSE
Date:	07/30/1991
Action:	Other Workplan
Global Id:	T0609700825
Action Type:	RESPONSE
Date:	08/31/1989
Action:	Unauthorized Release Form
Global Id:	T0609700825
Action Type:	RESPONSE
Date:	12/07/1992
Action:	Correspondence
Global Id:	T0609700825
Action Type:	ENFORCEMENT
Date:	01/23/2008
Action:	Technical Correspondence / Assistance / Other
Global Id:	T0609700825
Action Type:	ENFORCEMENT
Date:	05/07/1999
Action:	Letter - Notice
Global Id:	T0609700825
Action Type:	ENFORCEMENT
Date:	02/28/1991
Action:	Letter - Notice
Global Id:	T0609700825
Action Type:	ENFORCEMENT
Date:	11/08/1989
Action:	Notice of Responsibility
Global Id:	T0609700825
Action Type:	ENFORCEMENT
Date:	07/16/1998
Action:	Letter - Notice
Global Id:	T0609700825
Action Type:	ENFORCEMENT
Date:	05/24/1996
Action:	Referral to Regional Board
Global Id:	T0609700825
Action Type:	ENFORCEMENT

Map ID
Direction
Distance
Elevation

MAP FINDINGS

Site

Database(s)

EDR ID Number
EPA ID Number

ASH BAG COMPANY (Continued)

S102424935

Date: 09/18/1990
Action: Other Report

Global Id: T0609700825
Action Type: Other
Date: 08/30/1989
Action: Leak Discovery

Global Id: T0609700825
Action Type: RESPONSE
Date: 02/10/2004
Action: Monitoring Report - Quarterly

Global Id: T0609700825
Action Type: RESPONSE
Date: 06/09/2004
Action: Monitoring Report - Quarterly

Global Id: T0609700825
Action Type: RESPONSE
Date: 11/04/2003
Action: Electronic Reporting Submittal Due

Global Id: T0609700825
Action Type: RESPONSE
Date: 11/06/2003
Action: Monitoring Report - Quarterly

Global Id: T0609700825
Action Type: ENFORCEMENT
Date: 01/23/2008
Action: 13267 Requirement

Global Id: T0609700825
Action Type: ENFORCEMENT
Date: 12/04/2007
Action: 13267 Requirement

Global Id: T0609700825
Action Type: ENFORCEMENT
Date: 07/13/2012
Action: Closure/No Further Action Letter

Global Id: T0609700825
Action Type: ENFORCEMENT
Date: 01/04/1990
Action: Referral to Regional Board

Global Id: T0609700825
Action Type: ENFORCEMENT
Date: 01/23/2008
Action: 13267 Requirement

Global Id: T0609700825
Action Type: ENFORCEMENT
Date: 12/08/1989
Action: Notice to Comply

Map ID
Direction
Distance
Elevation

MAP FINDINGS

Site

Database(s)

EDR ID Number
EPA ID Number

ASH BAG COMPANY (Continued)

S102424935

Global Id:	T0609700825
Action Type:	ENFORCEMENT
Date:	03/31/1995
Action:	Letter - Notice
Global Id:	T0609700825
Action Type:	ENFORCEMENT
Date:	09/09/1992
Action:	Letter - Notice
Global Id:	T0609700825
Action Type:	ENFORCEMENT
Date:	09/07/1989
Action:	Notice of Responsibility
Global Id:	T0609700825
Action Type:	ENFORCEMENT
Date:	07/05/2012
Action:	File Review - Closure
Global Id:	T0609700825
Action Type:	Other
Date:	08/30/1989
Action:	Leak Stopped
Global Id:	T0609700825
Action Type:	RESPONSE
Date:	10/30/2007
Action:	Monitoring Report - Quarterly
Global Id:	T0609700825
Action Type:	RESPONSE
Date:	10/30/2007
Action:	Electronic Reporting Submittal Due
Global Id:	T0609700825
Action Type:	ENFORCEMENT
Date:	07/21/2008
Action:	13267 Requirement
Global Id:	T0609700825
Action Type:	RESPONSE
Date:	01/28/2008
Action:	Electronic Reporting Submittal Due
Global Id:	T0609700825
Action Type:	Other
Date:	08/30/1989
Action:	Leak Reported
Global Id:	T0609700825
Action Type:	RESPONSE
Date:	11/04/2003
Action:	Electronic Reporting Submittal Due
Global Id:	T0609700825
Action Type:	RESPONSE

Map ID
Direction
Distance
Elevation

MAP FINDINGS

Site

Database(s)

EDR ID Number
EPA ID Number

ASH BAG COMPANY (Continued)

S102424935

Date: 09/17/2008
Action: CAP/RAP - Feasibility Study Report

Global Id: T0609700825
Action Type: RESPONSE
Date: 09/17/2008
Action: Fact Sheets - Public Participation

Global Id: T0609700825
Action Type: RESPONSE
Date: 09/17/2008
Action: Corrective Action Plan / Remedial Action Plan

Global Id: T0609700825
Action Type: ENFORCEMENT
Date: 07/12/1990
Action: * Historical Enforcement

Global Id: T0609700825
Action Type: ENFORCEMENT
Date: 09/04/2003
Action: Staff Letter

Global Id: T0609700825
Action Type: ENFORCEMENT
Date: 09/17/2009
Action: File review

Global Id: T0609700825
Action Type: RESPONSE
Date: 07/30/2008
Action: Monitoring Report - Quarterly

Global Id: T0609700825
Action Type: RESPONSE
Date: 10/30/2008
Action: Monitoring Report - Quarterly

Global Id: T0609700825
Action Type: RESPONSE
Date: 07/21/2003
Action: Monitoring Report - Quarterly

Global Id: T0609700825
Action Type: ENFORCEMENT
Date: 03/04/2004
Action: Staff Letter

Global Id: T0609700825
Action Type: ENFORCEMENT
Date: 03/12/2004
Action: Notice of Violation

Global Id: T0609700825
Action Type: ENFORCEMENT
Date: 03/25/2010
Action: Clean Up Fund - Case Closure Review Summary Report (RSR)

Map ID
Direction
Distance
Elevation

MAP FINDINGS

Site

Database(s)

EDR ID Number
EPA ID Number

ASH BAG COMPANY (Continued)

S102424935

Global Id: T0609700825
Action Type: RESPONSE
Date: 04/30/2008
Action: Monitoring Report - Quarterly

Global Id: T0609700825
Action Type: ENFORCEMENT
Date: 10/07/1998
Action: Letter - Notice

Global Id: T0609700825
Action Type: ENFORCEMENT
Date: 07/05/1990
Action: Letter - Notice

Global Id: T0609700825
Action Type: ENFORCEMENT
Date: 08/16/1999
Action: Letter - Notice

Global Id: T0609700825
Action Type: ENFORCEMENT
Date: 01/12/1999
Action: Letter - Notice

Global Id: T0609700825
Action Type: ENFORCEMENT
Date: 03/09/1992
Action: Letter - Notice

Global Id: T0609700825
Action Type: ENFORCEMENT
Date: 04/23/2012
Action: Clean Up Fund - Case Closure Review Summary Report (RSR)

LUST:

Global Id: T0609700825
Status: Open - Case Begin Date
Status Date: 08/30/1989

Global Id: T0609700825
Status: Open - Site Assessment
Status Date: 07/31/1991

Global Id: T0609700825
Status: Open - Site Assessment
Status Date: 03/02/1992

Global Id: T0609700825
Status: Open - Site Assessment
Status Date: 03/03/1992

Global Id: T0609700825
Status: Open - Verification Monitoring
Status Date: 08/24/2011

Global Id: T0609700825

Map ID
Direction
Distance
Elevation

MAP FINDINGS

Site

Database(s)

EDR ID Number
EPA ID Number

ASH BAG COMPANY (Continued)

S102424935

Status: Completed - Case Closed
Status Date: 07/13/2012

CORTESE:

Name: ASH BAG COMPANY
Address: 224 WELLER ST
City,State,Zip: PETALUMA, CA 94952
Region: CORTESE
Envirostor Id: Not reported
Global ID: T0609700825
Site/Facility Type: LUST CLEANUP SITE
Cleanup Status: COMPLETED - CASE CLOSED
Status Date: Not reported
Site Code: Not reported
Latitude: Not reported
Longitude: Not reported
Owner: Not reported
Enf Type: Not reported
Swat R: Not reported
Flag: active
Order No: Not reported
Waste Discharge System No: Not reported
Effective Date: Not reported
Region 2: Not reported
WID Id: Not reported
Solid Waste Id No: Not reported
Waste Management Uit Name: Not reported
File Name: Active Open

ENF:

Name: ASH BAG CO.
Address: 224 WELLER
City,State,Zip: PETALUMA, CA 94953
Region: 2
Facility Id: 208087
Agency Name: Bar Ale Inc - Petaluma
Place Type: Facility
Place Subtype: Not reported
Facility Type: All other facilities
Agency Type: Privately-Owned Business
Of Agencies: 1
Place Latitude: Not reported
Place Longitude: Not reported
SIC Code 1: Not reported
SIC Desc 1: Not reported
SIC Code 2: Not reported
SIC Desc 2: Not reported
SIC Code 3: Not reported
SIC Desc 3: Not reported
NAICS Code 1: Not reported
NAICS Desc 1: Not reported
NAICS Code 2: Not reported
NAICS Desc 2: Not reported
NAICS Code 3: Not reported
NAICS Desc 3: Not reported

Map ID
Direction
Distance
Elevation

MAP FINDINGS

Site

Database(s)

EDR ID Number
EPA ID Number

ASH BAG COMPANY (Continued)

S102424935

# Of Places:	1
Source Of Facility:	Reg Meas
Design Flow:	Not reported
Threat To Water Quality:	Not reported
Complexity:	Not reported
Pretreatment:	Not reported
Facility Waste Type:	Not reported
Facility Waste Type 2:	Not reported
Facility Waste Type 3:	Not reported
Facility Waste Type 4:	Not reported
Program:	UST
Program Category1:	TANKS
Program Category2:	TANKS
# Of Programs:	1
WDID:	2 49-0058
Reg Measure Id:	168988
Reg Measure Type:	Unregulated
Region:	2
Order #:	Not reported
Npdes# CA#:	Not reported
Major-Minor:	Not reported
Npdes Type:	Not reported
Reclamation:	Not reported
Dredge Fill Fee:	Not reported
301H:	Not reported
Application Fee Amt Received:	Not reported
Status:	Never Active
Status Date:	02/20/2013
Effective Date:	Not reported
Expiration/Review Date:	Not reported
Termination Date:	Not reported
WDR Review - Amend:	Not reported
WDR Review - Revise/Renew:	Not reported
WDR Review - Rescind:	Not reported
WDR Review - No Action Required:	Not reported
WDR Review - Pending:	Not reported
WDR Review - Planned:	Not reported
Status Enrollee:	N
Individual/General:	I
Fee Code:	Not reported
Direction/Voice:	Passive
Enforcement Id(EID):	238150
Region:	2
Order / Resolution Number:	UNKNOWN
Enforcement Action Type:	13267 Letter
Effective Date:	08/16/1999
Adoption/Issuance Date:	Not reported
Achieve Date:	Not reported
Termination Date:	Not reported
ACL Issuance Date:	Not reported
EPL Issuance Date:	Not reported
Status:	Historical
Title:	Enforcement - 2 49-0058
Description:	Not reported
Program:	UST
Latest Milestone Completion Date:	Not reported
# Of Programs1:	1

Map ID
Direction
Distance
Elevation

MAP FINDINGS

Site

Database(s)

EDR ID Number
EPA ID Number

ASH BAG COMPANY (Continued)

S102424935

Total Assessment Amount:	0
Initial Assessed Amount:	0
Liability \$ Amount:	0
Project \$ Amount:	0
Liability \$ Paid:	0
Project \$ Completed:	0
Total \$ Paid/Completed Amount:	0
Name:	ASH BAG CO.
Address:	224 WELLER
City,State,Zip:	PETALUMA, CA 94953
Region:	2
Facility Id:	208087
Agency Name:	Bar Ale Inc - Petaluma
Place Type:	Facility
Place Subtype:	Not reported
Facility Type:	All other facilities
Agency Type:	Privately-Owned Business
# Of Agencies:	1
Place Latitude:	Not reported
Place Longitude:	Not reported
SIC Code 1:	Not reported
SIC Desc 1:	Not reported
SIC Code 2:	Not reported
SIC Desc 2:	Not reported
SIC Code 3:	Not reported
SIC Desc 3:	Not reported
NAICS Code 1:	Not reported
NAICS Desc 1:	Not reported
NAICS Code 2:	Not reported
NAICS Desc 2:	Not reported
NAICS Code 3:	Not reported
NAICS Desc 3:	Not reported
# Of Places:	1
Source Of Facility:	Reg Meas
Design Flow:	Not reported
Threat To Water Quality:	Not reported
Complexity:	Not reported
Pretreatment:	Not reported
Facility Waste Type:	Not reported
Facility Waste Type 2:	Not reported
Facility Waste Type 3:	Not reported
Facility Waste Type 4:	Not reported
Program:	UST
Program Category1:	TANKS
Program Category2:	TANKS
# Of Programs:	1
WDID:	2 49-0058
Reg Measure Id:	168988
Reg Measure Type:	Unregulated
Region:	2
Order #:	Not reported
Npdes# CA#:	Not reported
Major-Minor:	Not reported
Npdes Type:	Not reported
Reclamation:	Not reported
Dredge Fill Fee:	Not reported

Map ID
Direction
Distance
Elevation

MAP FINDINGS

Site

Database(s)

EDR ID Number
EPA ID Number

ASH BAG COMPANY (Continued)

S102424935

301H:	Not reported
Application Fee Amt Received:	Not reported
Status:	Never Active
Status Date:	02/20/2013
Effective Date:	Not reported
Expiration/Review Date:	Not reported
Termination Date:	Not reported
WDR Review - Amend:	Not reported
WDR Review - Revise/Renew:	Not reported
WDR Review - Rescind:	Not reported
WDR Review - No Action Required:	Not reported
WDR Review - Pending:	Not reported
WDR Review - Planned:	Not reported
Status Enrollee:	N
Individual/General:	I
Fee Code:	Not reported
Direction/Voice:	Passive
Enforcement Id(EID):	238139
Region:	2
Order / Resolution Number:	UNKNOWN
Enforcement Action Type:	13267 Letter
Effective Date:	01/12/1999
Adoption/Issuance Date:	Not reported
Achieve Date:	Not reported
Termination Date:	Not reported
ACL Issuance Date:	Not reported
EPL Issuance Date:	Not reported
Status:	Historical
Title:	Enforcement - 2 49-0058
Description:	Not reported
Program:	UST
Latest Milestone Completion Date:	Not reported
# Of Programs1:	1
Total Assessment Amount:	0
Initial Assessed Amount:	0
Liability \$ Amount:	0
Project \$ Amount:	0
Liability \$ Paid:	0
Project \$ Completed:	0
Total \$ Paid/Completed Amount:	0
Name:	ASH BAG CO.
Address:	224 WELLER
City,State,Zip:	PETALUMA, CA 94953
Region:	2
Facility Id:	208087
Agency Name:	Bar Ale Inc - Petaluma
Place Type:	Facility
Place Subtype:	Not reported
Facility Type:	All other facilities
Agency Type:	Privately-Owned Business
# Of Agencies:	1
Place Latitude:	Not reported
Place Longitude:	Not reported
SIC Code 1:	Not reported
SIC Desc 1:	Not reported
SIC Code 2:	Not reported

Map ID
Direction
Distance
Elevation

MAP FINDINGS

Site

Database(s)

EDR ID Number
EPA ID Number

ASH BAG COMPANY (Continued)

S102424935

SIC Desc 2:	Not reported
SIC Code 3:	Not reported
SIC Desc 3:	Not reported
NAICS Code 1:	Not reported
NAICS Desc 1:	Not reported
NAICS Code 2:	Not reported
NAICS Desc 2:	Not reported
NAICS Code 3:	Not reported
NAICS Desc 3:	Not reported
# Of Places:	1
Source Of Facility:	Reg Meas
Design Flow:	Not reported
Threat To Water Quality:	Not reported
Complexity:	Not reported
Pretreatment:	Not reported
Facility Waste Type:	Not reported
Facility Waste Type 2:	Not reported
Facility Waste Type 3:	Not reported
Facility Waste Type 4:	Not reported
Program:	UST
Program Category1:	TANKS
Program Category2:	TANKS
# Of Programs:	1
WDID:	2 49-0058
Reg Measure Id:	168988
Reg Measure Type:	Unregulated
Region:	2
Order #:	Not reported
Npdes# CA#:	Not reported
Major-Minor:	Not reported
Npdes Type:	Not reported
Reclamation:	Not reported
Dredge Fill Fee:	Not reported
301H:	Not reported
Application Fee Amt Received:	Not reported
Status:	Never Active
Status Date:	02/20/2013
Effective Date:	Not reported
Expiration/Review Date:	Not reported
Termination Date:	Not reported
WDR Review - Amend:	Not reported
WDR Review - Revise/Renew:	Not reported
WDR Review - Rescind:	Not reported
WDR Review - No Action Required:	Not reported
WDR Review - Pending:	Not reported
WDR Review - Planned:	Not reported
Status Enrollee:	N
Individual/General:	I
Fee Code:	Not reported
Direction/Voice:	Passive
Enforcement Id(EID):	237105
Region:	2
Order / Resolution Number:	UNKNOWN
Enforcement Action Type:	13267 Letter
Effective Date:	01/03/2000
Adoption/Issuance Date:	Not reported
Achieve Date:	Not reported

Map ID
Direction
Distance
Elevation

MAP FINDINGS

Site

Database(s)

EDR ID Number
EPA ID Number

ASH BAG COMPANY (Continued)

S102424935

Termination Date:	Not reported
ACL Issuance Date:	Not reported
EPL Issuance Date:	Not reported
Status:	Historical
Title:	Enforcement - 2 49-0058
Description:	Not reported
Program:	UST
Latest Milestone Completion Date:	Not reported
# Of Programs1:	1
Total Assessment Amount:	0
Initial Assessed Amount:	0
Liability \$ Amount:	0
Project \$ Amount:	0
Liability \$ Paid:	0
Project \$ Completed:	0
Total \$ Paid/Completed Amount:	0
Name:	ASH BAG CO.
Address:	224 WELLER
City,State,Zip:	PETALUMA, CA 94953
Region:	2
Facility Id:	208087
Agency Name:	Bar Ale Inc - Petaluma
Place Type:	Facility
Place Subtype:	Not reported
Facility Type:	All other facilities
Agency Type:	Privately-Owned Business
# Of Agencies:	1
Place Latitude:	Not reported
Place Longitude:	Not reported
SIC Code 1:	Not reported
SIC Desc 1:	Not reported
SIC Code 2:	Not reported
SIC Desc 2:	Not reported
SIC Code 3:	Not reported
SIC Desc 3:	Not reported
NAICS Code 1:	Not reported
NAICS Desc 1:	Not reported
NAICS Code 2:	Not reported
NAICS Desc 2:	Not reported
NAICS Code 3:	Not reported
NAICS Desc 3:	Not reported
# Of Places:	1
Source Of Facility:	Reg Meas
Design Flow:	Not reported
Threat To Water Quality:	Not reported
Complexity:	Not reported
Pretreatment:	Not reported
Facility Waste Type:	Not reported
Facility Waste Type 2:	Not reported
Facility Waste Type 3:	Not reported
Facility Waste Type 4:	Not reported
Program:	UST
Program Category1:	TANKS
Program Category2:	TANKS
# Of Programs:	1
WDID:	2 49-0058

Map ID
Direction
Distance
Elevation

MAP FINDINGS

Site

Database(s)

EDR ID Number
EPA ID Number

ASH BAG COMPANY (Continued)

S102424935

Reg Measure Id: 168988
Reg Measure Type: Unregulated
Region: 2
Order #: Not reported
Npdes# CA#: Not reported
Major-Minor: Not reported
Npdes Type: Not reported
Reclamation: Not reported
Dredge Fill Fee: Not reported
301H: Not reported
Application Fee Amt Received: Not reported
Status: Never Active
Status Date: 02/20/2013
Effective Date: Not reported
Expiration/Review Date: Not reported
Termination Date: Not reported
WDR Review - Amend: Not reported
WDR Review - Revise/Renew: Not reported
WDR Review - Rescind: Not reported
WDR Review - No Action Required: Not reported
WDR Review - Pending: Not reported
WDR Review - Planned: Not reported
Status Enrollee: N
Individual/General: I
Fee Code: Not reported
Direction/Voice: Passive
Enforcement Id(EID): 237104
Region: 2
Order / Resolution Number: UNKNOWN
Enforcement Action Type: 13267 Letter
Effective Date: 05/07/1999
Adoption/Issuance Date: Not reported
Achieve Date: 10/19/1999
Termination Date: Not reported
ACL Issuance Date: Not reported
EPL Issuance Date: Not reported
Status: Historical
Title: Enforcement - 2 49-0058
Description: Not reported
Program: UST
Latest Milestone Completion Date: 10/19/1999
Of Programs1: 1
Total Assessment Amount: 0
Initial Assessed Amount: 0
Liability \$ Amount: 0
Project \$ Amount: 0
Liability \$ Paid: 0
Project \$ Completed: 0
Total \$ Paid/Completed Amount: 0

Name: ASH BAG CO.
Address: 224 WELLER
City,State,Zip: PETALUMA, CA 94953
Region: 2
Facility Id: 208087
Agency Name: Bar Ale Inc - Petaluma
Place Type: Facility

Map ID
Direction
Distance
Elevation

MAP FINDINGS

Site

Database(s)

EDR ID Number
EPA ID Number

ASH BAG COMPANY (Continued)

S102424935

Place Subtype:	Not reported
Facility Type:	All other facilities
Agency Type:	Privately-Owned Business
# Of Agencies:	1
Place Latitude:	Not reported
Place Longitude:	Not reported
SIC Code 1:	Not reported
SIC Desc 1:	Not reported
SIC Code 2:	Not reported
SIC Desc 2:	Not reported
SIC Code 3:	Not reported
SIC Desc 3:	Not reported
NAICS Code 1:	Not reported
NAICS Desc 1:	Not reported
NAICS Code 2:	Not reported
NAICS Desc 2:	Not reported
NAICS Code 3:	Not reported
NAICS Desc 3:	Not reported
# Of Places:	1
Source Of Facility:	Reg Meas
Design Flow:	Not reported
Threat To Water Quality:	Not reported
Complexity:	Not reported
Pretreatment:	Not reported
Facility Waste Type:	Not reported
Facility Waste Type 2:	Not reported
Facility Waste Type 3:	Not reported
Facility Waste Type 4:	Not reported
Program:	UST
Program Category1:	TANKS
Program Category2:	TANKS
# Of Programs:	1
WDID:	2 49-0058
Reg Measure Id:	168988
Reg Measure Type:	Unregulated
Region:	2
Order #:	Not reported
Npdes# CA#:	Not reported
Major-Minor:	Not reported
Npdes Type:	Not reported
Reclamation:	Not reported
Dredge Fill Fee:	Not reported
301H:	Not reported
Application Fee Amt Received:	Not reported
Status:	Never Active
Status Date:	02/20/2013
Effective Date:	Not reported
Expiration/Review Date:	Not reported
Termination Date:	Not reported
WDR Review - Amend:	Not reported
WDR Review - Revise/Renew:	Not reported
WDR Review - Rescind:	Not reported
WDR Review - No Action Required:	Not reported
WDR Review - Pending:	Not reported
WDR Review - Planned:	Not reported
Status Enrollee:	N
Individual/General:	I

Map ID
Direction
Distance
Elevation

MAP FINDINGS

Site

Database(s)

EDR ID Number
EPA ID Number

ASH BAG COMPANY (Continued)

S102424935

Fee Code: Not reported
Direction/Voice: Passive
Enforcement Id(EID): 237103
Region: 2
Order / Resolution Number: UNKNOWN
Enforcement Action Type: 13267 Letter
Effective Date: 10/07/1998
Adoption/Issuance Date: Not reported
Achieve Date: 4/15/1999
Termination Date: Not reported
ACL Issuance Date: Not reported
EPL Issuance Date: Not reported
Status: Historical
Title: Enforcement - 2 49-0058
Description: Not reported
Program: UST
Latest Milestone Completion Date: 4/15/1999
Of Programs1: 1
Total Assessment Amount: 0
Initial Assessed Amount: 0
Liability \$ Amount: 0
Project \$ Amount: 0
Liability \$ Paid: 0
Project \$ Completed: 0
Total \$ Paid/Completed Amount: 0

HIST CORTESE:

edr_fname: ASH BAG COMPANY
edr_fadd1: 224 WELLER
City,State,Zip: PETALUMA, CA 94952
Region: CORTESE
Facility County Code: 49
Reg By: LTNKA
Reg Id: 49-0058

CERS:

Name: ASH BAG COMPANY
Address: 224 WELLER ST
City,State,Zip: PETALUMA, CA 94952
Site ID: 196152
CERS ID: T0609700825
CERS Description: Leaking Underground Storage Tank Cleanup Site

Affiliation:

Affiliation Type Desc: Regional Board Caseworker
Entity Name: Regional Water Board - SAN FRANCISCO BAY RWQCB (REGION 2)
Entity Title: Not reported
Affiliation Address: 1515 CLAY ST SUITE 1400
Affiliation City: OAKLAND
Affiliation State: CA
Affiliation Country: Not reported
Affiliation Zip: Not reported
Affiliation Phone: Not reported

Map ID
 Direction
 Distance
 Elevation

MAP FINDINGS

Site

Database(s)

EDR ID Number
 EPA ID Number

C17
SSW
 < 1/8
 0.077 mi.
 409 ft.

BAR ALE INC
226 WELLER ST
PETALUMA, CA 94952

HIST UST **U001600387**
CHMIRS **N/A**

Site 4 of 4 in cluster C

Relative:
Higher

HIST UST:

Actual:
37 ft.

Name: BAR ALE INC
 Address: 226 WELLER ST
 City,State,Zip: PETALUMA, CA 94952
 File Number: 000214A3
 URL: <http://geotracker.waterboards.ca.gov/ustpdfs/pdf/000214A3.pdf>
 Region: STATE
 Facility ID: 00000027832
 Facility Type: Other
 Other Type: FEED MFG & TRUCKING
 Contact Name: E. EPPING
 Telephone: 7077634171
 Owner Name: BAR ALE, INC.
 Owner Address: 226 WELLER ST.
 Owner City,St,Zip: PETALUMA, CA 94952
 Total Tanks: 0002

Tank Num: 001
 Container Num: 2
 Year Installed: Not reported
 Tank Capacity: 00008000
 Tank Used for: PRODUCT
 Type of Fuel: REGULAR
 Container Construction Thickness: Not reported
 Leak Detection: None

Tank Num: 002
 Container Num: 1
 Year Installed: Not reported
 Tank Capacity: 00012000
 Tank Used for: PRODUCT
 Type of Fuel: DIESEL
 Container Construction Thickness: Not reported
 Leak Detection: None

Click here for Geo Tracker PDF:

CHMIRS:

Name: Not reported
 Address: 226 WELLER ST
 City,State,Zip: PETALUMA, CA
 OES Incident Number: 0-0688
 OES notification: 02/14/2000
 OES Date: Not reported
 OES Time: Not reported
Date Completed: Not reported
 Property Use: Not reported
 Agency Id Number: Not reported
 Agency Incident Number: Not reported
 Time Notified: Not reported
 Time Completed: Not reported
 Surrounding Area: Not reported
 Estimated Temperature: Not reported

Map ID
Direction
Distance
Elevation

MAP FINDINGS

Site

Database(s)

EDR ID Number
EPA ID Number

BAR ALE INC (Continued)

U001600387

Property Management:	Not reported
More Than Two Substances Involved?:	Not reported
Resp Agncy Personel # Of Decontaminated:	Not reported
Responding Agency Personel # Of Injuries:	Not reported
Responding Agency Personel # Of Fatalities:	Not reported
Others Number Of Decontaminated:	Not reported
Others Number Of Injuries:	Not reported
Others Number Of Fatalities:	Not reported
Vehicle Make/year:	Not reported
Vehicle License Number:	Not reported
Vehicle State:	Not reported
Vehicle Id Number:	Not reported
CA DOT PUC/ICC Number:	Not reported
Company Name:	Not reported
Reporting Officer Name/ID:	Not reported
Report Date:	Not reported
Facility Telephone:	Not reported
Waterway Involved:	Yes
Waterway:	Petaluma River
Spill Site:	Not reported
Cleanup By:	Reporting Party
Containment:	Not reported
What Happened:	Not reported
Type:	Not reported
Measure:	Not reported
Other:	Not reported
Date/Time:	Not reported
Year:	2000
Agency:	City of Petaluma
Incident Date:	2/13/200012:00:00 AM
Admin Agency:	Petaluma Fire Department
Amount:	Not reported
Contained:	Yes
Site Type:	Treatment/Sewage Facility
E Date:	Not reported
Substance:	Sewage
Gallons:	13,800
Unknown:	0
Substance #2:	Not reported
Substance #3:	Not reported
Evacuations:	0
Number of Injuries:	0
Number of Fatalities:	0
#1 Pipeline:	Not reported
#2 Pipeline:	Not reported
#3 Pipeline:	Not reported
#1 Vessel >= 300 Tons:	Not reported
#2 Vessel >= 300 Tons:	Not reported
#3 Vessel >= 300 Tons:	Not reported
Evacs:	Not reported
Injuries:	Not reported
Fatals:	Not reported
Comments:	Not reported
Description:	An overflow at storage facility due to rain storm. Not reported

Map ID
 Direction
 Distance
 Elevation

MAP FINDINGS

EDR ID Number
 EPA ID Number

D18
NW
< 1/8
0.082 mi.
433 ft.

CVS PHARMACY #9480
365 E WASHINGTON ST
PETALUMA, CA 94952

Site 4 of 5 in cluster D

RCRA-LQG 1000978361
FINDS CA0001007624
ECHO

Relative:
Higher

RCRA-LQG:

Actual:
31 ft.

Date form received by agency: 2014-03-01 00:00:00.0
 Facility name: CVS PHARMACY #9480
 Facility address: 365 E WASHINGTON ST
 PETALUMA, CA 94952
 EPA ID: CA0001007624
 Mailing address: CVS DR
 WOONSOCKET, RI 02895
 Contact: WENDY L BRANT
 Contact address: CVS DR
 WOONSOCKET, RI 02895
 Contact country: Not reported
 Contact telephone: 401-770-7457
 Contact email: WENDY.BRANT@CVSCAREMARK.COM
 EPA Region: 09
 Classification: Large Quantity Generator
 Description: Handler: generates 1,000 kg or more of hazardous waste during any calendar month; or generates more than 1 kg of acutely hazardous waste during any calendar month; or generates more than 100 kg of any residue or contaminated soil, waste or other debris resulting from the cleanup of a spill, into or on any land or water, of acutely hazardous waste during any calendar month; or generates 1 kg or less of acutely hazardous waste during any calendar month, and accumulates more than 1 kg of acutely hazardous waste at any time; or generates 100 kg or less of any residue or contaminated soil, waste or other debris resulting from the cleanup of a spill, into or on any land or water, of acutely hazardous waste during any calendar month, and accumulates more than 100 kg of that material at any time

Owner/Operator Summary:

Owner/operator name: CROSS CREEK GROUP INC
 Owner/operator address: SAN YSIDRO RD STE J
 SANTA BARBARA, CA 93108
 Owner/operator country: Not reported
 Owner/operator telephone: Not reported
 Owner/operator email: Not reported
 Owner/operator fax: Not reported
 Owner/operator extension: Not reported
 Legal status: Private
 Owner/Operator Type: Owner
 Owner/Op start date: 1998-02-19 00:00:00.
 Owner/Op end date: Not reported
 Owner/operator name: LONGS DRUG STORES CALIFORNIA LLC
 Owner/operator address: MAIN ST
 WATSONVILLE, CA 95076
 Owner/operator country: Not reported
 Owner/operator telephone: Not reported
 Owner/operator email: Not reported
 Owner/operator fax: Not reported
 Owner/operator extension: Not reported
 Legal status: Private
 Owner/Operator Type: Operator

Map ID
Direction
Distance
Elevation

MAP FINDINGS

Site

Database(s)

EDR ID Number
EPA ID Number

CVS PHARMACY #9480 (Continued)

1000978361

Owner/Op start date: 2008-10-22 00:00:00.
Owner/Op end date: Not reported

Handler Activities Summary:

U.S. importer of hazardous waste: No
Mixed waste (haz. and radioactive): No
Recycler of hazardous waste: No
Transporter of hazardous waste: No
Treater, storer or disposer of HW: No
Underground injection activity: No
On-site burner exemption: No
Furnace exemption: No
Used oil fuel burner: No
Used oil processor: No
User oil refiner: No
Used oil fuel marketer to burner: No
Used oil Specification marketer: No
Used oil transfer facility: No
Used oil transporter: No

Historical Generators:

Date form received by agency: 2013-01-03 00:00:00.0
Site name: CVS PHARMACY NO 9480
Classification: Large Quantity Generator

Date form received by agency: 1999-11-19 00:00:00.0
Site name: LONGS DRUG STORE NO 480
Classification: Small Quantity Generator

Date form received by agency: 1995-01-13 00:00:00.0
Site name: LONGS DRUG STORE NO 480
Classification: Small Quantity Generator

Hazardous Waste Summary:

. Waste code: D001
. Waste name: IGNITABLE WASTE

. Waste code: D002
. Waste name: CORROSIVE WASTE

. Waste code: D004
. Waste name: ARSENIC

. Waste code: D005
. Waste name: BARIUM

. Waste code: D006
. Waste name: CADMIUM

. Waste code: D007
. Waste name: CHROMIUM

. Waste code: D008
. Waste name: LEAD

Map ID
Direction
Distance
Elevation

MAP FINDINGS

Site

Database(s)

EDR ID Number
EPA ID Number

CVS PHARMACY #9480 (Continued)

1000978361

. Waste code: D009
. Waste name: MERCURY

. Waste code: D010
. Waste name: SELENIUM

. Waste code: D011
. Waste name: SILVER

. Waste code: D016
. Waste name: 2,4-D (2,4-DICHLOROPHENOXYACETIC ACID)

. Waste code: D018
. Waste name: BENZENE

. Waste code: D024
. Waste name: M-CRESOL

. Waste code: D027
. Waste name: 1,4-DICHLOROBENZENE

. Waste code: D035
. Waste name: METHYL ETHYL KETONE

. Waste code: D039
. Waste name: TETRACHLOROETHYLENE

. Waste code: P001
. Waste name: 2H-1-BENZOPYRAN-2-ONE, 4-HYDROXY-3-(3-OXO-1-PHENYLBUTYL)-, & SALTS, WHEN PRESENT AT CONCENTRATIONS GREATER THAN 0.3% (OR) WARFARIN, & SALTS, WHEN PRESENT AT CONCENTRATIONS GREATER THAN 0.3%

. Waste code: P012
. Waste name: ARSENIC OXIDE AS2O3 (OR) ARSENIC TRIOXIDE

. Waste code: P042
. Waste name: 1,2-BENZENEDIOL, 4-[1-HYDROXY-2-(METHYLAMINO)ETHYL]-, (R)- (OR) EPINEPHRINE

. Waste code: P075
. Waste name: NICOTINE, & SALTS (OR) PYRIDINE, 3-(1-METHYL-2-PYRROLIDINYL)-,(S)-, & SALTS

. Waste code: P081
. Waste name: 1,2,3-PROPANETRIOL, TRINITRATE (R) (OR) NITROGLYCERINE (R)

. Waste code: P188
. Waste name: BENZOIC ACID, 2-HYDROXY-, COMPD. WITH (3AS-CIS)-1,2,3,3A,8,8A-HEXAHYDRO-1,3A,8-TRIMETHYLPYRROLO[2,3-B]INDOL-5-YL METHYLCARBAMATE ESTER (1:1) (OR) PHYSOSTIGMINE SALICYLATE

. Waste code: U002
. Waste name: 2-PROPANONE (I) (OR) ACETONE (I)

. Waste code: U010
. Waste name: AZIRINO [2',3':3,4]PYRROLO[1,2-A]INDOLE-4,7-DIONE, 6-AMINO-8-[[[(AMINOCARBONYL)OXY]METHYL]-1,1A,2,8,8A,8B-HEXAHYDRO-8A-MET

Map ID
Direction
Distance
Elevation

MAP FINDINGS

Site

Database(s)

EDR ID Number
EPA ID Number

CVS PHARMACY #9480 (Continued)

1000978361

HOXY-5-METHYL-, [1AS-(1AALPHA, 8BETA, 8AALPHA, 8BALPHA)]- (OR)
MITOMYCIN C

- . Waste code: U031
- . Waste name: 1-BUTANOL (I) (OR) N-BUTYL ALCOHOL (I)

- . Waste code: U034
- . Waste name: ACETALDEHYDE, TRICHLORO- (OR) CHLORAL

- . Waste code: U035
- . Waste name: BENZENEBUTANOIC ACID, 4-[BIS(2-CHLOROETHYL)AMINO]- (OR) CHLORAMBUCIL

- . Waste code: U044
- . Waste name: CHLOROFORM (OR) METHANE, TRICHLORO-

- . Waste code: U058
- . Waste name: 2H-1,3,2-OXAZAPHOSPHORIN-2-AMINE, N,N-BIS(2-CHLOROETHYL)TETRAHYDRO-, 2-OXIDE (OR) CYCLOPHOSPHAMIDE

- . Waste code: U059
- . Waste name: 5,12-NAPHTHACENEDIONE,
8-ACETYL-10-[(3-AMINO-2,3,6-TRIDEOXY)-ALPHA-L-LYXO-HEXOPYRANOSYL]OXY]-
7,8,9,10-TETRAHYDRO-6,8,11-TRIHYDROXY-1-METHOXY-, (8S-CIS)- (OR)
DAUNOMYCIN

- . Waste code: U070
- . Waste name: BENZENE, 1,2-DICHLORO- (OR) O-DICHLOROBENZENE

- . Waste code: U072
- . Waste name: BENZENE, 1,4-DICHLORO- (OR) P-DICHLOROBENZENE

- . Waste code: U089
- . Waste name: DIETHYLSTILBESTEROL (OR) PHENOL, 4,4'-(1,2-DIETHYL-1,2-ETHENEDIYL)BIS,
(E)-

- . Waste code: U122
- . Waste name: FORMALDEHYDE

- . Waste code: U129
- . Waste name: CYCLOHEXANE, 1,2,3,4,5,6-HEXACHLORO-, (1ALPHA, 2ALPHA, 3BETA, 4ALPHA,
5ALPHA, 6BETA)- (OR) LINDANE

- . Waste code: U132
- . Waste name: HEXACHLOROPHENE (OR) PHENOL, 2,2'-METHYLENEBIS[3,4,6-TRICHLORO-

- . Waste code: U150
- . Waste name: L-PHENYLALANINE, 4-[BIS(2-CHLOROETHYL)AMINO]- (OR) MELPHALAN

- . Waste code: U151
- . Waste name: MERCURY

- . Waste code: U154
- . Waste name: METHANOL (I) (OR) METHYL ALCOHOL (I)

- . Waste code: U165
- . Waste name: NAPHTHALENE

Map ID
Direction
Distance
Elevation

MAP FINDINGS

Site

Database(s)

EDR ID Number
EPA ID Number

CVS PHARMACY #9480 (Continued)

1000978361

- . Waste code: U188
- . Waste name: PHENOL

- . Waste code: U200
- . Waste name: RESERPINE (OR) YOHIMBAN-16-CARBOXYLIC ACID, 11,17-DIMETHOXY-18-[(3,4,5-TRIMETHOXYBENZOYL)OXY]-, METHYL ESTER, (3BETA, 16BETA, 17ALPHA, 18BETA, 20ALPHA)-

- . Waste code: U201
- . Waste name: 1,3-BENZENEDIOL (OR) RESORCINOL

- . Waste code: U204
- . Waste name: SELENIOS ACID (OR) SELENIUM DIOXIDE

- . Waste code: U205
- . Waste name: SELENIUM SULFIDE (OR) SELENIUM SULFIDE SES2 (R,T)

- . Waste code: U206
- . Waste name: D-GLUCOSE, 2-DEOXY-2-[(METHYLNITROSOAMINO)-CARBONYL]AMINO]- (OR) GLUCOPYRANOSE, 2-DEOXY-2-(3-METHYL-3-NITROSOUREIDO)-,D- (OR) STREPTOZOTOCIN

- . Waste code: U210
- . Waste name: ETHENE, TETRACHLORO- (OR) TETRACHLOROETHYLENE

- . Waste code: U279
- . Waste name: CARBARYL (OR) 1-NAPHTHALENOL, METHYLCARBAMATE

- . Waste code: U411
- . Waste name: PHENOL, 2-(1-METHYLETHOXY)-, METHYLCARBAMATE (OR) PROPOXUR

Violation Status: No violations found

FINDS:

Registry ID: 110002623126

Click Here:

Environmental Interest/Information System:

California Hazardous Waste Tracking System - Datamart (HWTS-DATAMART) provides California with information on hazardous waste shipments for generators, transporters, and treatment, storage, and disposal facilities.

RCRAInfo is a national information system that supports the Resource Conservation and Recovery Act (RCRA) program through the tracking of events and activities related to facilities that generate, transport, and treat, store, or dispose of hazardous waste. RCRAInfo allows RCRA program staff to track the notification, permit, compliance, and corrective action activities required under RCRA.

STATE MASTER
HAZARDOUS WASTE BIENNIAL REPORTER

[Click this hyperlink](#) while viewing on your computer to access additional FINDS: detail in the EDR Site Report.

ECHO:

Envid: 1000978361
Registry ID: 110002623126
DFR URL: <http://echo.epa.gov/detailed-facility-report?fid=110002623126>

Map ID
Direction
Distance
Elevation

MAP FINDINGS

Site

Database(s)

EDR ID Number
EPA ID Number

CVS PHARMACY #9480 (Continued)

1000978361

Name: CVS PHARMACY NO 9480
Address: 365 E WASHINGTON ST
City,State,Zip: PETALUMA, CA 94952

**D19
NW
< 1/8
0.082 mi.
433 ft.**

**CVS PHARMACY #9480
365 E WASHINGTON ST
PETALUMA, CA 94952**

**CERS HAZ WASTE S121753525
CERS N/A**

Site 5 of 5 in cluster D

**Relative:
Higher
Actual:
31 ft.**

CERS HAZ WASTE:
Name: CVS PHARMACY #9480
Address: 365 E WASHINGTON ST
City,State,Zip: PETALUMA, CA 94952
Site ID: 23206
CERS ID: 10120495
CERS Description: Hazardous Waste Generator

Name: CVS PHARMACY #9480
Address: 365 E WASHINGTON ST
City,State,Zip: PETALUMA, CA 94952
Site ID: 23206
CERS ID: 10120495
CERS Description: RCRA LQ HW Generator

CERS:
Name: CVS PHARMACY #9480
Address: 365 E WASHINGTON ST
City,State,Zip: PETALUMA, CA 94952
Site ID: 23206
CERS ID: 10120495
CERS Description: Chemical Storage Facilities

Evaluation:
Eval General Type: Compliance Evaluation Inspection
Eval Date: 03-21-2017
Violations Found: No
Eval Type: Routine done by local agency
Eval Notes: No violations
Eval Division: Petaluma City Fire Department
Eval Program: HMRRP
Eval Source: CERS

Eval General Type: Compliance Evaluation Inspection
Eval Date: 03-21-2017
Violations Found: No
Eval Type: Routine done by local agency
Eval Notes: No violations
Eval Division: Petaluma City Fire Department
Eval Program: HW
Eval Source: CERS

Coordinates:
Site ID: 23206
Facility Name: CVS Pharmacy #9480
Env Int Type Code: HWG
Program ID: 10120495

Map ID
Direction
Distance
Elevation

MAP FINDINGS

Site

Database(s)

EDR ID Number
EPA ID Number

CVS PHARMACY #9480 (Continued)

S121753525

Coord Name: Not reported
Ref Point Type Desc: Unknown
Latitude: 38.238422
Longitude: -122.637489

Affiliation:

Affiliation Type Desc: Parent Corporation
Entity Name: CVS Health
Entity Title: Not reported
Affiliation Address: Not reported
Affiliation City: Not reported
Affiliation State: Not reported
Affiliation Country: Not reported
Affiliation Zip: Not reported
Affiliation Phone: Not reported

Affiliation Type Desc: CUPA District
Entity Name: Petaluma City Fire Department
Entity Title: Not reported
Affiliation Address: 11 English Street
Affiliation City: Petaluma
Affiliation State: CA
Affiliation Country: Not reported
Affiliation Zip: 94952
Affiliation Phone: (707) 778-4389

Affiliation Type Desc: Environmental Contact
Entity Name: Verisk 3E, Regulatory Services/CVS
Entity Title: Not reported
Affiliation Address: 3207 Grey Hawk Court, Suite 200
Affiliation City: Carlsbad
Affiliation State: CA
Affiliation Country: Not reported
Affiliation Zip: 92010
Affiliation Phone: Not reported

Affiliation Type Desc: Operator
Entity Name: Longs Drug Stores California, L.L.C.
Entity Title: Not reported
Affiliation Address: Not reported
Affiliation City: Not reported
Affiliation State: Not reported
Affiliation Country: Not reported
Affiliation Zip: Not reported
Affiliation Phone: (401) 765-1500

Affiliation Type Desc: Facility Mailing Address
Entity Name: Mailing Address
Entity Title: Not reported
Affiliation Address: CVS Health, Attn: Dianne E. Durand, Licensing, One CVS Drive G MC 1160
Affiliation City: Woonsocket
Affiliation State: RI
Affiliation Country: Not reported
Affiliation Zip: 02895
Affiliation Phone: Not reported

Affiliation Type Desc: Document Preparer

Map ID
 Direction
 Distance
 Elevation

MAP FINDINGS

Site

Database(s)

EDR ID Number
 EPA ID Number

CVS PHARMACY #9480 (Continued)

S121753525

Entity Name: Erin Baltazar, Agent for Longs Drug Stores California, L.L.C.
 Entity Title: Not reported
 Affiliation Address: Not reported
 Affiliation City: Not reported
 Affiliation State: Not reported
 Affiliation Country: Not reported
 Affiliation Zip: Not reported
 Affiliation Phone: Not reported

Affiliation Type Desc: Identification Signer
 Entity Name: Erin Baltazar, Agent for Longs Drug Stores California, L.L.C.
 Entity Title: Regulatory Compliance Specialist, Verisk 3E
 Affiliation Address: Not reported
 Affiliation City: Not reported
 Affiliation State: Not reported
 Affiliation Country: Not reported
 Affiliation Zip: Not reported
 Affiliation Phone: Not reported

Affiliation Type Desc: Legal Owner
 Entity Name: Longs Drug Stores California, L.L.C.
 Entity Title: Not reported
 Affiliation Address: One CVS Drive
 Affiliation City: Woonsocket
 Affiliation State: RI
 Affiliation Country: United States
 Affiliation Zip: 02895
 Affiliation Phone: (401) 765-1500

E20
 North
 < 1/8
 0.088 mi.
 465 ft.

MAGGIORA PETER D & STANLEY
 438 E WASHINGTON
 PETALUMA, CA 94952

EDR Hist Auto 1020592037
 N/A

Site 1 of 13 in cluster E

Relative:
Higher

EDR Hist Auto

Actual:
 43 ft.

Year:	Name:	Type:
1969	MAGGIORA PETER D & STANLEY	Gasoline Service Stations
1970	MAGGIORA PETER D & STANLEY	Gasoline Service Stations

E21
 North
 < 1/8
 0.088 mi.
 466 ft.

UNION OIL SS# 6214
 440 E WASHINGTON ST
 PETALUMA, CA 94952

HIST UST U001600651
 N/A

Site 2 of 13 in cluster E

Relative:
Higher

HIST UST:

Actual:
 43 ft.

Name:	UNION OIL SS# 6214
Address:	440 E WASHINGTON ST
City,State,Zip:	PETALUMA, CA 94952
File Number:	Not reported
URL:	Not reported
Region:	STATE
Facility ID:	00000061392

Map ID
 Direction
 Distance
 Elevation

MAP FINDINGS

Site

Database(s)

EDR ID Number
 EPA ID Number

UNION OIL SS# 6214 (Continued)

U001600651

Facility Type:	Gas Station
Other Type:	Not reported
Contact Name:	BAMBURY INC.
Telephone:	7077627676
Owner Name:	UNION OIL CO.
Owner Address:	1 CALIFORNIA ST., SUITE 2700
Owner City,St,Zip:	SAN FRANCISCO, CA 94111
Total Tanks:	0001
Tank Num:	001
Container Num:	6214-10-1
Year Installed:	Not reported
Tank Capacity:	00000000
Tank Used for:	WASTE
Type of Fuel:	Not reported
Container Construction Thickness:	6
Leak Detection:	Visual

E22
North
 < 1/8
 0.088 mi.
 466 ft.

WASHINGTON STREET 76 #6214
440 EAST WASHINGTON STREET
PETALUMA, CA 94952
 Site 3 of 13 in cluster E

UST U003942979
N/A

Relative:
Higher
Actual:
 43 ft.

UST:
 Name: WASHINGTON STREET 76 #6214
 Address: 440 EAST WASHINGTON STREET
 City,State,Zip: PETALUMA, CA 94952
 Facility ID: 600074
 Permitting Agency: PETALUMA, CITY OF
 Latitude: 38.239974
 Longitude: -122.63378

E23
North
 < 1/8
 0.088 mi.
 466 ft.

UNOCAL 76
440 E WASHINGTON ST
PETALUMA, CA 94952
 Site 4 of 13 in cluster E

EDR Hist Auto 1021159961
N/A

Relative:
Higher
Actual:
 43 ft.

EDR Hist Auto

Year:	Name:	Type:
1971	WELLS BROS UNION SERVICE	Gasoline Service Stations
1972	WELLS BROS UNION SERVICE	Gasoline Service Stations
1973	WELLS BROS UNION SERVICE	Gasoline Service Stations
1974	V XS UNION SERVICE	Gasoline Service Stations
1975	V XS UNION SERVICE	Gasoline Service Stations
1976	V XS UNION SERVICE	Gasoline Service Stations
1987	WASHINGTON ST UNION	Gasoline Service Stations
1988	WASHINGTON ST UNION	Gasoline Service Stations
1989	WASHINGTON ST UNION	Gasoline Service Stations
1990	WASHINGTON ST UNION	Gasoline Service Stations
1991	WASHINGTON ST UNION	Gasoline Service Stations
1992	WASHINGTON ST UNION	Gasoline Service Stations
1993	WASHINGTON ST UNION	Gasoline Service Stations
1994	LUCAS FRED	Gasoline Service Stations

Map ID
 Direction
 Distance
 Elevation

MAP FINDINGS

Site

Database(s)

EDR ID Number
 EPA ID Number

UNOCAL 76 (Continued)

1021159961

1995	LUCAS FRED	Gasoline Service Stations
1996	LUCAS FRED	Gasoline Service Stations
1996	LUCAS FRED	Gasoline Service Stations
1997	LUCAS FRED	Gasoline Service Stations
1997	LUCAS FRED	Gasoline Service Stations
1998	LUCAS FRED	Gasoline Service Stations
1999	LUCAS FRED	Gasoline Service Stations
1999	UNOCAL 76	Gasoline Service Stations
2000	UNOCAL 76	Gasoline Service Stations
2000	LUCAS FRED	Gasoline Service Stations
2001	LUCAS FRED	Gasoline Service Stations
2001	UNOCAL 76	Gasoline Service Stations
2002	UNOCAL 76	Gasoline Service Stations
2002	LUCAS F W ENTERPRISES	Gasoline Service Stations
2003	UNOCAL 76	Gasoline Service Stations
2004	UNOCAL 76	Gasoline Service Stations
2004	WASHINGTON STREET UNION	General Automotive Repair Shops
2005	UNOCAL 76	Gasoline Service Stations
2005	WASHINGTON STREET UNION	General Automotive Repair Shops
2006	UNOCAL 76	Gasoline Service Stations
2006	WASHINGTON STREET UNION	General Automotive Repair Shops
2007	WASHINGTON STREET UNION	General Automotive Repair Shops
2007	UNOCAL 76	Gasoline Service Stations
2008	ARASH J SALKHI	Gasoline Service Stations
2008	UNOCAL 76	Gasoline Service Stations
2008	WASHINGTON STREET UNION	General Automotive Repair Shops
2009	UNOCAL 76	Gasoline Service Stations
2009	WASHINGTON STREET UNION	General Automotive Repair Shops
2010	WASHINGTON STREET UNION	General Automotive Repair Shops
2011	WASHINGTON STREET UNION	General Automotive Repair Shops
2012	WASHINGTON STREET UNION	General Automotive Repair Shops
2013	WASHINGTON STREET UNION	General Automotive Repair Shops
2014	WASHINGTON STREET UNION	General Automotive Repair Shops

E24
North
< 1/8
0.088 mi.
466 ft.

UNOCAL SERVICE STATION #6214
440 EAST WASHINGTON
PETALUMA, CA 93010
Site 5 of 13 in cluster E

Notify 65 **S100179413**
N/A

Relative:
Higher
Actual:
43 ft.

NOTIFY 65:
 Name: UNOCAL SERVICE STATION #6214
 Address: 440 EAST WASHINGTON
 City,State,Zip: PETALUMA, CA 93010
 Date Reported: Not reported
 Staff Initials: Not reported
 Board File Number: Not reported
 Facility Type: Not reported
 Discharge Date: Not reported
 Issue Date: Not reported
 Incident Description: Not reported

MAP FINDINGS

Map ID
 Direction
 Distance
 Elevation

Site

Database(s)

EDR ID Number
 EPA ID Number

E25 UNOCAL SERVICE STATION #6214
North 440 E WASHINGTON ST
< 1/8 PETALUMA, CA 94952
0.088 mi.
466 ft. Site 6 of 13 in cluster E

SWEEPS UST S101595342
CA FID UST N/A

Relative:
Higher
Actual:
43 ft.

Relative: SWEEPS UST:
Higher Name: UNOCAL SERVICE STATION #6214
Actual: Address: 440 E WASHINGTON ST
43 ft. City: PETALUMA
 Status: Not reported
 Comp Number: 1467
 Number: Not reported
 Board Of Equalization: 44-000051
 Referral Date: Not reported
 Action Date: Not reported
 Created Date: Not reported
 Owner Tank Id: Not reported
 SWRCB Tank Id: 49-000-001467-000001
 Tank Status: Not reported
 Capacity: 10000
 Active Date: Not reported
 Tank Use: M.V. FUEL
 STG: PRODUCT
 Content: REG UNLEADED
 Number Of Tanks: 3

Name: UNOCAL SERVICE STATION #6214
 Address: 440 E WASHINGTON ST
 City: PETALUMA
 Status: Not reported
 Comp Number: 1467
 Number: Not reported
 Board Of Equalization: 44-000051
 Referral Date: Not reported
 Action Date: Not reported
 Created Date: Not reported
 Owner Tank Id: Not reported
 SWRCB Tank Id: 49-000-001467-000002
 Tank Status: Not reported
 Capacity: 10000
 Active Date: Not reported
 Tank Use: M.V. FUEL
 STG: PRODUCT
 Content: REG UNLEADED
 Number Of Tanks: Not reported

Name: UNOCAL SERVICE STATION #6214
 Address: 440 E WASHINGTON ST
 City: PETALUMA
 Status: Not reported
 Comp Number: 1467
 Number: Not reported
 Board Of Equalization: 44-000051
 Referral Date: Not reported
 Action Date: Not reported
 Created Date: Not reported
 Owner Tank Id: Not reported
 SWRCB Tank Id: 49-000-001467-000003

Map ID
Direction
Distance
Elevation

MAP FINDINGS

Site

Database(s)

EDR ID Number
EPA ID Number

UNOCAL SERVICE STATION #6214 (Continued)

S101595342

Tank Status: Not reported
Capacity: 550
Active Date: Not reported
Tank Use: OIL
STG: WASTE
Content: WASTE OIL
Number Of Tanks: Not reported

CA FID UST:

Facility ID: 49000653
Regulated By: UTKNI
Regulated ID: Not reported
Cortese Code: Not reported
SIC Code: Not reported
Facility Phone: 7077627676
Mail To: Not reported
Mailing Address: 2175 N CALIFORNIA BLVD
Mailing Address 2: Not reported
Mailing City,St,Zip: PETALUMA 94952
Contact: Not reported
Contact Phone: Not reported
DUNs Number: Not reported
NPDES Number: Not reported
EPA ID: Not reported
Comments: Not reported
Status: Inactive

E26
North
< 1/8
0.088 mi.
466 ft.

UNION OIL SS #6214
440 E WASHINGTON ST
PETALUMA, CA 94952
Site 7 of 13 in cluster E

HIST UST 1000167382
N/A

Relative:
Higher
Actual:
43 ft.

HIST UST:
Name: UNION OIL SS #6214
Address: 440 E WASHINGTON ST
City,State,Zip: PETALUMA, CA 94952
File Number: Not reported
URL: Not reported
Region: STATE
Facility ID: 00000030798
Facility Type: Gas Station
Other Type: Not reported
Contact Name: BAMBURY, INC.
Telephone: 7077627676
Owner Name: UNION OIL CO.
Owner Address: 1 CALIFORNIA ST. SUITE 2700
Owner City,St,Zip: SAN FRANCISCO, CA 94111
Total Tanks: 0003

Tank Num: 001
Container Num: 6214-1-1
Year Installed: 1969
Tank Capacity: 00010000
Tank Used for: PRODUCT
Type of Fuel: UNLEADED
Container Construction Thickness: Not reported

Map ID
 Direction
 Distance
 Elevation

MAP FINDINGS

Site

Database(s)

EDR ID Number
 EPA ID Number

UNION OIL SS #6214 (Continued)

1000167382

Leak Detection: Stock Inventor

Tank Num: 002
 Container Num: 6214-2-1
 Year Installed: 1969
 Tank Capacity: 00010000
 Tank Used for: PRODUCT
 Type of Fuel: PREMIUM
 Container Construction Thickness: Not reported
 Leak Detection: Stock Inventor

Tank Num: 003
 Container Num: 6214-4-1
 Year Installed: Not reported
 Tank Capacity: 00000550
 Tank Used for: WASTE
 Type of Fuel: WASTE OIL
 Container Construction Thickness: Not reported
 Leak Detection: Stock Inventor

E27
North
< 1/8
0.088 mi.
466 ft.

UNION OIL SS 6214
440 EAST WASHINGTON ST
PETALUMA, CA 94952

HIST UST
HAZNET
HWTS

S113069512
N/A

Site 8 of 13 in cluster E

Relative:
Higher
Actual:
43 ft.

HIST UST:
 Name: UNION OIL SS 6214
 Address: 440 EAST WASHINGTON ST
 City,State,Zip: PETALUMA, CA 94952
 File Number: 000218A8
 URL: <http://geotracker.waterboards.ca.gov/ustpdfs/pdf/000218A8.pdf>
 Region: Not reported
 Facility ID: Not reported
 Facility Type: Not reported
 Other Type: Not reported
 Contact Name: Not reported
 Telephone: Not reported
 Owner Name: Not reported
 Owner Address: Not reported
 Owner City,St,Zip: Not reported
 Total Tanks: Not reported

Tank Num: Not reported
 Container Num: Not reported
 Year Installed: Not reported
 Tank Capacity: Not reported
 Tank Used for: Not reported
 Type of Fuel: Not reported
 Container Construction Thickness: Not reported
 Leak Detection: Not reported

Tank Num: Not reported
 Container Num: Not reported
 Year Installed: Not reported
 Tank Capacity: Not reported
 Tank Used for: Not reported
 Type of Fuel: Not reported

Map ID
Direction
Distance
Elevation

MAP FINDINGS

Site

Database(s)

EDR ID Number
EPA ID Number

UNION OIL SS 6214 (Continued)

S113069512

Container Construction Thickness: Not reported
Leak Detection: Not reported

[Click here for Geo Tracker PDF:](#)

HAZNET:

Name: WASHINGTON STREET UNION
Address: 440 E WASHINGTON ST
Address 2: Not reported
City,State,Zip: PETALUMA, CA 949520000
Contact: FRED LUCAS
Telephone: 7077627676
Mailing Name: Not reported
Mailing Address: 440 E WASHINGTON ST

Year: 2000
Gepaid: CAL000123363
TSD EPA ID: CAD044003556
CA Waste Code: 133 - Aqueous solution with total organic residues 10 percent or more
Disposal Method: H01 - Transfer Station
Tons: 0.2293

Year: 1996
Gepaid: CAL000123363
TSD EPA ID: CAD093459485
CA Waste Code: 214 - Unspecified solvent mixture
Disposal Method: H01 - Transfer Station
Tons: 0.054

Additional Info:

Year: 2000
Gen EPA ID: CAL000123363

Shipment Date: 20000612
Creation Date: 8/14/2000 0:00:00
Receipt Date: 20000613
Manifest ID: 20099016
Trans EPA ID: CAD028277036
Trans Name: Not reported
Trans 2 EPA ID: Not reported
Trans 2 Name: Not reported
TSD EPA ID: CAD044003556
Trans Name: Not reported
TSD EPA ID: Not reported
TSD EPA Name: Not reported
Waste Code Description: 133 - Aqueous solution with 10% or more total organic residues
RCRA Code: Not reported
Meth Code: H01 - Transfer Station
Quantity Tons: 0.2293
Waste Quantity: 55
Quantity Unit: G
Additional Code 1: Not reported
Additional Code 2: Not reported
Additional Code 3: Not reported
Additional Code 4: Not reported

Map ID
Direction
Distance
Elevation

MAP FINDINGS

Site

Database(s)

EDR ID Number
EPA ID Number

UNION OIL SS 6214 (Continued)

S113069512

Additional Code 5:	Not reported
Additional Info:	
Year:	1996
Gen EPA ID:	CAL000123363
Shipment Date:	19960715
Creation Date:	12/4/1997 0:00:00
Receipt Date:	19960719
Manifest ID:	96098642
Trans EPA ID:	ILD984908202
Trans Name:	Not reported
Trans 2 EPA ID:	ILD984908202
Trans 2 Name:	Not reported
TSDf EPA ID:	CAD093459485
Trans Name:	Not reported
TSDf Alt EPA ID:	Not reported
TSDf Alt Name:	Not reported
Waste Code Description:	214 - Unspecified solvent mixture
RCRA Code:	D039
Meth Code:	H01 - Transfer Station
Quantity Tons:	0.018
Waste Quantity:	5
Quantity Unit:	G
Additional Code 1:	Not reported
Additional Code 2:	Not reported
Additional Code 3:	Not reported
Additional Code 4:	Not reported
Additional Code 5:	Not reported
Shipment Date:	19960521
Creation Date:	12/4/1997 0:00:00
Receipt Date:	19960528
Manifest ID:	96087818
Trans EPA ID:	ILD984908202
Trans Name:	Not reported
Trans 2 EPA ID:	ILD984908202
Trans 2 Name:	Not reported
TSDf EPA ID:	CAD093459485
Trans Name:	Not reported
TSDf Alt EPA ID:	Not reported
TSDf Alt Name:	Not reported
Waste Code Description:	214 - Unspecified solvent mixture
RCRA Code:	D039
Meth Code:	H01 - Transfer Station
Quantity Tons:	0.018
Waste Quantity:	5
Quantity Unit:	G
Additional Code 1:	Not reported
Additional Code 2:	Not reported
Additional Code 3:	Not reported
Additional Code 4:	Not reported
Additional Code 5:	Not reported
Shipment Date:	19960328
Creation Date:	10/16/1996 0:00:00
Receipt Date:	19960405

Map ID
Direction
Distance
Elevation

MAP FINDINGS

Site

Database(s)

EDR ID Number
EPA ID Number

UNION OIL SS 6214 (Continued)

S113069512

Manifest ID: 96256111
Trans EPA ID: ILD984908202
Trans Name: Not reported
Trans 2 EPA ID: ILD984908202
Trans 2 Name: Not reported
TSDf EPA ID: CAD093459485
Trans Name: Not reported
TSDf Alt EPA ID: Not reported
TSDf Alt Name: Not reported
Waste Code Description: 214 - Unspecified solvent mixture
RCRA Code: D039
Meth Code: H01 - Transfer Station
Quantity Tons: 0.018
Waste Quantity: 5
Quantity Unit: G
Additional Code 1: Not reported
Additional Code 2: Not reported
Additional Code 3: Not reported
Additional Code 4: Not reported
Additional Code 5: Not reported

HWTS:

Name: WASHINGTON STREET UNION
Address: 440 E WASHINGTON ST
Address 2: Not reported
City,State,Zip: PETALUMA, CA 949520000
EPA ID: CAL000123363
Inactive Date: 06/30/2008
Create Date: 11/03/1993
Last Act Date: 04/23/2009
Mailing Name: Not reported
Mailing Address: 440 E WASHINGTON ST
Mailing Address 2: Not reported
Mailing City,State,Zip: PETALUMA, CA 949520000
Owner Name: FRED LUCAS
Owner Address: 440 E WASHINGTON ST
Owner Address 2: Not reported
Owner City,State,Zip: PETALUMA, CA 949520000
Contact Name: FRED LUCAS
Contact Address: 440 EAST WASHINGTON ST
Contact Address 2: Not reported
City,State,Zip: PETALUMA, CA

E28
North
< 1/8
0.088 mi.
466 ft.

FORMER UNOCAL 351622
440 E WASHINGTON ST
PETALUMA, CA 94952

RCRA NonGen / NLR 1024837959
CAL000384106

Site 9 of 13 in cluster E

Relative:
Higher
Actual:
43 ft.

RCRA NonGen / NLR:
Date form received by agency: 2013-04-04 00:00:00.0
Facility name: FORMER UNOCAL 351622
Facility address: 440 E WASHINGTON ST
PETALUMA, CA 94952
EPA ID: CAL000384106
Mailing address: PO BOX 6004
SAN RAMON, CA 94583-0000

Map ID
Direction
Distance
Elevation

MAP FINDINGS

Site

Database(s)

EDR ID Number
EPA ID Number

FORMER UNOCAL 351622 (Continued)

1024837959

Contact: KWAME AWUKU
Contact address: 6001 BOLLINGER CANYON RD.
SAN RAMON, CA 94583
Contact country: Not reported
Contact telephone: 877-386-6044
Contact email: NAWTDESK@CHEVRON.COM
EPA Region: 09
Classification: Non-Generator
Description: Handler: Non-Generators do not presently generate hazardous waste

Owner/Operator Summary:

Owner/operator name: CHEVRON LABELS INC
Owner/operator address: PO BOX 6004
SAN RAMON, CA 94583

Owner/operator country: Not reported
Owner/operator telephone: 877-386-6044
Owner/operator email: Not reported
Owner/operator fax: Not reported
Owner/operator extension: Not reported
Legal status: Other
Owner/Operator Type: Owner
Owner/Op start date: Not reported
Owner/Op end date: Not reported

Owner/operator name: KWAME AWUKU
Owner/operator address: 6001 BOLLINGER CANYON RD.
SAN RAMON, CA 94583

Owner/operator country: Not reported
Owner/operator telephone: 877-386-6044
Owner/operator email: Not reported
Owner/operator fax: Not reported
Owner/operator extension: Not reported
Legal status: Other
Owner/Operator Type: Operator
Owner/Op start date: Not reported
Owner/Op end date: Not reported

Handler Activities Summary:

U.S. importer of hazardous waste: No
Mixed waste (haz. and radioactive): No
Recycler of hazardous waste: No
Transporter of hazardous waste: No
Treater, storer or disposer of HW: No
Underground injection activity: No
On-site burner exemption: No
Furnace exemption: No
Used oil fuel burner: No
Used oil processor: No
User oil refiner: No
Used oil fuel marketer to burner: No
Used oil Specification marketer: No
Used oil transfer facility: No
Used oil transporter: No

Violation Status: No violations found

Map ID
Direction
Distance
Elevation

MAP FINDINGS

Site

Database(s)

EDR ID Number
EPA ID Number

F29
West
< 1/8
0.094 mi.
495 ft.

AUTOZONE #4013
101 E WASHINGTON ST
PETALUMA, CA 94952

RCRA NonGen / NLR **1024824778**
CAL000349109

Site 1 of 11 in cluster F

Relative:
Higher

RCRA NonGen / NLR:

Actual:
35 ft.

Date form received by agency: 2009-12-30 00:00:00.0
Facility name: AUTOZONE #4013
Facility address: 101 E WASHINGTON ST
PETALUMA, CA 94952-3116
EPA ID: CAL000349109
Mailing address: DEPT 8190, 123 S FRONT ST
MEMPHIS, TN 38103-3607
Contact: BRYAN BLAIR
Contact address: DEPT 8190, 123 SOUTH FRONT STREET
MEMPHIS, TN 38103
Contact country: Not reported
Contact telephone: 901-495-7217
Contact email: BRYAN.BLAIR@AUTOZONE.COM
EPA Region: 09
Classification: Non-Generator
Description: Handler: Non-Generators do not presently generate hazardous waste

Owner/Operator Summary:

Owner/operator name: BRYAN BLAIR
Owner/operator address: DEPT 8190, 123 SOUTH FRONT STREET
MEMPHIS, TN 38103
Owner/operator country: Not reported
Owner/operator telephone: 901-495-7217
Owner/operator email: Not reported
Owner/operator fax: Not reported
Owner/operator extension: Not reported
Legal status: Other
Owner/Operator Type: Operator
Owner/Op start date: Not reported
Owner/Op end date: Not reported

Owner/operator name: AUTO ZONE CORPORTATION
Owner/operator address: 123 S FRONT ST
MEMPHIS, TN 38103
Owner/operator country: Not reported
Owner/operator telephone: 901-495-6500
Owner/operator email: Not reported
Owner/operator fax: Not reported
Owner/operator extension: Not reported
Legal status: Other
Owner/Operator Type: Owner
Owner/Op start date: Not reported
Owner/Op end date: Not reported

Handler Activities Summary:

U.S. importer of hazardous waste: No
Mixed waste (haz. and radioactive): No
Recycler of hazardous waste: No
Transporter of hazardous waste: No
Treater, storer or disposer of HW: No
Underground injection activity: No

Map ID
 Direction
 Distance
 Elevation

MAP FINDINGS

Site

Database(s)

EDR ID Number
 EPA ID Number

AUTOZONE #4013 (Continued)

1024824778

On-site burner exemption: No
 Furnace exemption: No
 Used oil fuel burner: No
 Used oil processor: No
 User oil refiner: No
 Used oil fuel marketer to burner: No
 Used oil Specification marketer: No
 Used oil transfer facility: No
 Used oil transporter: No

Violation Status: No violations found

F30
West
< 1/8
0.094 mi.
495 ft.

AUTOZONE #4013
101 E WASHINGTON ST
PETALUMA, CA 94952

HIST UST **S113157831**
HAZNET **N/A**
HWTS

Site 2 of 11 in cluster F

Relative:
Higher
Actual:
35 ft.

HIST UST:
 Name: DIAMOND LUMBER INC
 Address: 101 E WASHINGTON STREET
 City,State,Zip: PETALUMA, CA 94952
 File Number: 00021714
 URL: <http://geotracker.waterboards.ca.gov/ustpdfs/pdf/00021714.pdf>
 Region: Not reported
 Facility ID: Not reported
 Facility Type: Not reported
 Other Type: Not reported
 Contact Name: Not reported
 Telephone: Not reported
 Owner Name: Not reported
 Owner Address: Not reported
 Owner City,St,Zip: Not reported
 Total Tanks: Not reported

Tank Num: Not reported
 Container Num: Not reported
 Year Installed: Not reported
 Tank Capacity: Not reported
 Tank Used for: Not reported
 Type of Fuel: Not reported
 Container Construction Thickness: Not reported
 Leak Detection: Not reported

Click here for Geo Tracker PDF:

HAZNET:
 Name: AUTOZONE #4013
 Address: 101 E WASHINGTON ST
 Address 2: Not reported
 City,State,Zip: PETALUMA, CA 381033607
 Contact: BRYAN BLAIR
 Telephone: 9014957217
 Mailing Name: Not reported
 Mailing Address: DEPT 8190 123 S FRONT ST

Year: 2019
 Gepaid: CAL000349109

Map ID
Direction
Distance
Elevation

MAP FINDINGS

Site

Database(s)

EDR ID Number
EPA ID Number

AUTOZONE #4013 (Continued)

S113157831

TSD EPA ID:	CAD059494310
CA Waste Code:	223 - Unspecified oil-containing waste
Disposal Method:	H141 - Storage, Bulking, And/Or Transfer Off Site--No Treatment/Reovery (H010-H129) Or (H131-H135)
Tons:	0.05000
Year:	2019
Gepaid:	CAL000349109
TSD EPA ID:	NVD980895338
CA Waste Code:	181 - Other inorganic solid waste
Disposal Method:	H141 - Storage, Bulking, And/Or Transfer Off Site--No Treatment/Reovery (H010-H129) Or (H131-H135)
Tons:	0.00400
Year:	2019
Gepaid:	CAL000349109
TSD EPA ID:	CAD980884183
CA Waste Code:	214 - Unspecified solvent mixture
Disposal Method:	H141 - Storage, Bulking, And/Or Transfer Off Site--No Treatment/Reovery (H010-H129) Or (H131-H135)
Tons:	0.00400
Year:	2019
Gepaid:	CAL000349109
TSD EPA ID:	NED981723513
CA Waste Code:	223 - Unspecified oil-containing waste
Disposal Method:	H040 - Incineration--Thermal Destruction Other Than Use As A Fuel
Tons:	0.32500
Year:	2019
Gepaid:	CAL000349109
TSD EPA ID:	CAD059494310
CA Waste Code:	352 - Other organic solids
Disposal Method:	H141 - Storage, Bulking, And/Or Transfer Off Site--No Treatment/Reovery (H010-H129) Or (H131-H135)
Tons:	0.35000
Year:	2019
Gepaid:	CAL000349109
TSD EPA ID:	CAD008364432
CA Waste Code:	122 - Alkaline solution without metals pH >= 12.5
Disposal Method:	H141 - Storage, Bulking, And/Or Transfer Off Site--No Treatment/Reovery (H010-H129) Or (H131-H135)
Tons:	0.00850
Year:	2019
Gepaid:	CAL000349109
TSD EPA ID:	NVD980895338
CA Waste Code:	214 - Unspecified solvent mixture
Disposal Method:	H141 - Storage, Bulking, And/Or Transfer Off Site--No Treatment/Reovery (H010-H129) Or (H131-H135)
Tons:	0.00400
Year:	2019
Gepaid:	CAL000349109
TSD EPA ID:	CAD008364432
CA Waste Code:	181 - Other inorganic solid waste

Map ID
Direction
Distance
Elevation

MAP FINDINGS

Site

Database(s)

EDR ID Number
EPA ID Number

AUTOZONE #4013 (Continued)

S113157831

Disposal Method: H141 - Storage, Bulking, And/Or Transfer Off Site--No Treatment/Reovery (H010-H129) Or (H131-H135)
Tons: 0.00900

Year: 2019
Gepaid: CAL000349109
TSD EPA ID: NVD980895338
CA Waste Code: 331 - Off-specification, aged or surplus organics
Disposal Method: H141 - Storage, Bulking, And/Or Transfer Off Site--No Treatment/Reovery (H010-H129) Or (H131-H135)
Tons: 0.00450

Year: 2018
Gepaid: CAL000349109
TSD EPA ID: CAD059494310
CA Waste Code: 352 - Other organic solids
Disposal Method: H141 - Storage, Bulking, And/Or Transfer Off Site--No Treatment/Reovery (H010-H129) Or (H131-H135)
Tons: 1.20000

[Click this hyperlink](#) while viewing on your computer to access 53 additional CA HAZNET: record(s) in the EDR Site Report.

Additional Info:

Year: 2013
Gen EPA ID: CAL000349109

Shipment Date: 20131227
Creation Date: 6/6/2014 22:15:25
Receipt Date: 20140123
Manifest ID: 003953047SKS
Trans EPA ID: TXR000081205
Trans Name: SAFETY-KLEEN SYSTEMS INC
Trans 2 EPA ID: AZR000508515
Trans 2 Name: SLT
TSD EPA ID: UTD981552177
Trans Name: CLEAN HARBORS ARAGONITE LLC
TSD EPA Alt EPA ID: Not reported
TSD EPA Alt Name: Not reported
Waste Code Description: 223 - Unspecified oil-containing waste
RCRA Code: F005
Meth Code: H141 - Storage, Bulking, And/Or Transfer Off Site--No Treatment/Reovery (H010-H129) Or (H131-H135)

Quantity Tons: 0.05
Waste Quantity: 100
Quantity Unit: P
Additional Code 1: F003
Additional Code 2: F002
Additional Code 3: F001
Additional Code 4: D001
Additional Code 5: Not reported

Shipment Date: 20131227
Creation Date: 4/7/2014 22:15:09
Receipt Date: 20140121
Manifest ID: 003953046SKS

Map ID
Direction
Distance
Elevation

MAP FINDINGS

Site

Database(s)

EDR ID Number
EPA ID Number

AUTOZONE #4013 (Continued)

S113157831

Trans EPA ID:	TXR000081205
Trans Name:	SAFETY-KLEEN SYSTEMS INC
Trans 2 EPA ID:	MAD039322250
Trans 2 Name:	CLEAN HARBORS
TSDF EPA ID:	CAD059494310
Trans Name:	CLEAN HARBORS SAN JOSE LLC
TSDF Alt EPA ID:	Not reported
TSDF Alt Name:	Not reported
Waste Code Description:	352 - Other organic solids
RCRA Code:	Not reported
Meth Code:	H141 - Storage, Bulking, And/Or Transfer Off Site--No Treatment/Reovery (H010-H129) Or (H131-H135)
Quantity Tons:	0.1
Waste Quantity:	200
Quantity Unit:	P
Additional Code 1:	Not reported
Additional Code 2:	Not reported
Additional Code 3:	Not reported
Additional Code 4:	Not reported
Additional Code 5:	Not reported
Shipment Date:	20130920
Creation Date:	12/4/2013 22:15:05
Receipt Date:	20131004
Manifest ID:	003819658SKS
Trans EPA ID:	TXR000081205
Trans Name:	SAFETY-KLEEN SYSTEMS INC
Trans 2 EPA ID:	MAD039322250
Trans 2 Name:	CLEAN HARBORS
TSDF EPA ID:	CAD059494310
Trans Name:	CLEAN HARBORS SAN JOSE LLC
TSDF Alt EPA ID:	Not reported
TSDF Alt Name:	Not reported
Waste Code Description:	223 - Unspecified oil-containing waste
RCRA Code:	F005
Meth Code:	H141 - Storage, Bulking, And/Or Transfer Off Site--No Treatment/Reovery (H010-H129) Or (H131-H135)
Quantity Tons:	0.1
Waste Quantity:	200
Quantity Unit:	P
Additional Code 1:	F003
Additional Code 2:	F002
Additional Code 3:	F001
Additional Code 4:	D001
Additional Code 5:	Not reported
Shipment Date:	20130918
Creation Date:	2/18/2014 22:15:06
Receipt Date:	20131001
Manifest ID:	000602002PSC
Trans EPA ID:	CAR000210617
Trans Name:	21ST CENTURY ENVIRONMENTAL MANAGEMENT OF CALIFORNIA LP
Trans 2 EPA ID:	NVD980895338
Trans 2 Name:	21ST CENTURY ENVIRONMENTAL MANAGEMENT OF NEVADA LLC
TSDF EPA ID:	NVD980895338
Trans Name:	21ST CENTURY ENVIRONMENTAL MANAGEMENT OF NEVADA LLC
TSDF Alt EPA ID:	Not reported

Map ID
Direction
Distance
Elevation

MAP FINDINGS

Site

Database(s)

EDR ID Number
EPA ID Number

AUTOZONE #4013 (Continued)

S113157831

TSDf Alt Name:	Not reported
Waste Code Description:	331 - Off-specification, aged, or surplus organics
RCRA Code:	D035
Meth Code:	H141 - Storage, Bulking, And/Or Transfer Off Site--No Treatment/Reovery (H010-H129) Or (H131-H135)
Quantity Tons:	0.0035
Waste Quantity:	7
Quantity Unit:	P
Additional Code 1:	D001
Additional Code 2:	Not reported
Additional Code 3:	Not reported
Additional Code 4:	Not reported
Additional Code 5:	Not reported
Shipment Date:	20130918
Creation Date:	2/18/2014 22:15:06
Receipt Date:	20131001
Manifest ID:	000602002PSC
Trans EPA ID:	CAR000210617
Trans Name:	21ST CENTURY ENVIRONMENTAL MANAGEMENT OF CALIFORNIA LP
Trans 2 EPA ID:	NVD980895338
Trans 2 Name:	21ST CENTURY ENVIRONMENTAL MANAGEMENT OF NEVADA LLC
TSDf EPA ID:	NVD980895338
Trans Name:	21ST CENTURY ENVIRONMENTAL MANAGEMENT OF NEVADA LLC
TSDf Alt EPA ID:	Not reported
TSDf Alt Name:	Not reported
Waste Code Description:	791 - Liquids with pH < 2 792 Liquids with pH < 2 with metals
RCRA Code:	D002
Meth Code:	H121 - Neutralization Only
Quantity Tons:	0.002
Waste Quantity:	4
Quantity Unit:	P
Additional Code 1:	Not reported
Additional Code 2:	Not reported
Additional Code 3:	Not reported
Additional Code 4:	Not reported
Additional Code 5:	Not reported
Shipment Date:	20130918
Creation Date:	2/18/2014 22:15:06
Receipt Date:	20131001
Manifest ID:	000602002PSC
Trans EPA ID:	CAR000210617
Trans Name:	21ST CENTURY ENVIRONMENTAL MANAGEMENT OF CALIFORNIA LP
Trans 2 EPA ID:	NVD980895338
Trans 2 Name:	21ST CENTURY ENVIRONMENTAL MANAGEMENT OF NEVADA LLC
TSDf EPA ID:	NVD980895338
Trans Name:	21ST CENTURY ENVIRONMENTAL MANAGEMENT OF NEVADA LLC
TSDf Alt EPA ID:	Not reported
TSDf Alt Name:	Not reported
Waste Code Description:	214 - Unspecified solvent mixture
RCRA Code:	D035
Meth Code:	H141 - Storage, Bulking, And/Or Transfer Off Site--No Treatment/Reovery (H010-H129) Or (H131-H135)
Quantity Tons:	0.004
Waste Quantity:	8
Quantity Unit:	P

Map ID
Direction
Distance
Elevation

MAP FINDINGS

Site

Database(s)

EDR ID Number
EPA ID Number

AUTOZONE #4013 (Continued)

S113157831

Additional Code 1:	D007
Additional Code 2:	D005
Additional Code 3:	D001
Additional Code 4:	Not reported
Additional Code 5:	Not reported
Shipment Date:	20130808
Creation Date:	10/22/2013 22:15:05
Receipt Date:	20130822
Manifest ID:	006887849FLE
Trans EPA ID:	TXR000081205
Trans Name:	SAFETY-KLEEN SYSTEMS INC
Trans 2 EPA ID:	MAD039322250
Trans 2 Name:	CLEAN HARBORS ENV SVC
TSDf EPA ID:	CAD059494310
Trans Name:	CLEAN HARBORS SAN JOSE
TSDf Alt EPA ID:	Not reported
TSDf Alt Name:	Not reported
Waste Code Description:	352 - Other organic solids
RCRA Code:	Not reported
Meth Code:	H141 - Storage, Bulking, And/Or Transfer Off Site--No Treatment/Reovery (H010-H129) Or (H131-H135)
Quantity Tons:	0.075
Waste Quantity:	150
Quantity Unit:	P
Additional Code 1:	Not reported
Additional Code 2:	Not reported
Additional Code 3:	Not reported
Additional Code 4:	Not reported
Additional Code 5:	Not reported
Shipment Date:	20130517
Creation Date:	10/25/2013 22:15:29
Receipt Date:	20130607
Manifest ID:	003672172SKS
Trans EPA ID:	TXR000081205
Trans Name:	SAFETY-KLEEN SYSTEMS INC
Trans 2 EPA ID:	MOR000501973
Trans 2 Name:	R & R TRUCKING
TSDf EPA ID:	TXD077603371
Trans Name:	SAFETY-KLEEN SYSTEMS INC
TSDf Alt EPA ID:	Not reported
TSDf Alt Name:	Not reported
Waste Code Description:	223 - Unspecified oil-containing waste
RCRA Code:	F003
Meth Code:	H061 - Fuel Blending Prior To Energy Recovery At Another Site
Quantity Tons:	0.1
Waste Quantity:	200
Quantity Unit:	P
Additional Code 1:	F002
Additional Code 2:	F001
Additional Code 3:	D001
Additional Code 4:	Not reported
Additional Code 5:	Not reported
Shipment Date:	20130517
Creation Date:	7/28/2013 22:15:09

Map ID
Direction
Distance
Elevation

MAP FINDINGS

Site

Database(s)

EDR ID Number
EPA ID Number

AUTOZONE #4013 (Continued)

S113157831

Receipt Date: 20130522
Manifest ID: 003616059SKS
Trans EPA ID: TXR000081205
Trans Name: SAFETY-KLEEN SYSTEMS INC
Trans 2 EPA ID: Not reported
Trans 2 Name: Not reported
TSDf EPA ID: CA0000084517
Trans Name: SAFETY-KLEEN SYSTEMS INC
TSDf Alt EPA ID: Not reported
TSDf Alt Name: Not reported
Waste Code Description: 352 - Other organic solids
RCRA Code: Not reported
Meth Code: H141 - Storage, Bulking, And/Or Transfer Off Site--No Treatment/Reovery (H010-H129) Or (H131-H135)

Quantity Tons: 0.1
Waste Quantity: 200
Quantity Unit: P
Additional Code 1: Not reported
Additional Code 2: Not reported
Additional Code 3: Not reported
Additional Code 4: Not reported
Additional Code 5: Not reported

Shipment Date: 20130403
Creation Date: 8/10/2013 22:15:16
Receipt Date: 20130415
Manifest ID: 003615932SKS
Trans EPA ID: TXR000081205
Trans Name: SAFETY-KLEEN SYSTEMS INC
Trans 2 EPA ID: OKD981588791
Trans 2 Name: TRIAD TRANSPORT
TSDf EPA ID: TXD077603371
Trans Name: SAFETY-KLEEN SYSTEMS INC
TSDf Alt EPA ID: Not reported
TSDf Alt Name: Not reported
Waste Code Description: 223 - Unspecified oil-containing waste
RCRA Code: F003
Meth Code: H061 - Fuel Blending Prior To Energy Recovery At Another Site
Quantity Tons: 0.2
Waste Quantity: 400
Quantity Unit: P
Additional Code 1: F002
Additional Code 2: F001
Additional Code 3: D001
Additional Code 4: Not reported
Additional Code 5: Not reported

Additional Info:
Year: 2011
Gen EPA ID: CAL000349109

Shipment Date: 20110929
Creation Date: 3/23/2012 20:30:11
Receipt Date: 20111017
Manifest ID: 002602550SKS
Trans EPA ID: TXR000050930
Trans Name: SAFETY-KLEEN SYSTEMS INC

Map ID
Direction
Distance
Elevation

MAP FINDINGS

Site

Database(s)

EDR ID Number
EPA ID Number

AUTOZONE #4013 (Continued)

S113157831

Trans 2 EPA ID:	Not reported
Trans 2 Name:	Not reported
TSDf EPA ID:	NVT330010000
Trans Name:	US ECOLOGY NEVADA
TSDf Alt EPA ID:	Not reported
TSDf Alt Name:	Not reported
Waste Code Description:	352 - Other organic solids
RCRA Code:	Not reported
Meth Code:	H132 - Landfill Or Surface Impoundment That Will Be Closed As Landfill(To Include On-Site Treatment And/Or Stabilization)
Quantity Tons:	0.0375
Waste Quantity:	75
Quantity Unit:	P
Additional Code 1:	Not reported
Additional Code 2:	Not reported
Additional Code 3:	Not reported
Additional Code 4:	Not reported
Additional Code 5:	Not reported
Shipment Date:	20110908
Creation Date:	7/19/2012 22:00:14
Receipt Date:	20110926
Manifest ID:	000033659DAT
Trans EPA ID:	CAR000210617
Trans Name:	21ST CENTURY ENVIRONMENTAL MANAGEMENT OF CALIFORNIA LP
Trans 2 EPA ID:	Not reported
Trans 2 Name:	Not reported
TSDf EPA ID:	CAD980884183
Trans Name:	GENERAL ENVIRONMENTAL MGT LLC DBA PSC ENVIRONMENTAL SERVICES
TSDf Alt EPA ID:	Not reported
TSDf Alt Name:	Not reported
Waste Code Description:	331 - Off-specification, aged, or surplus organics
RCRA Code:	D035
Meth Code:	H141 - Storage, Bulking, And/Or Transfer Off Site--No Treatment/Reovery (H010-H129) Or (H131-H135)
Quantity Tons:	0.0035
Waste Quantity:	7
Quantity Unit:	P
Additional Code 1:	D001
Additional Code 2:	Not reported
Additional Code 3:	Not reported
Additional Code 4:	Not reported
Additional Code 5:	Not reported
Shipment Date:	20110908
Creation Date:	7/19/2012 22:00:14
Receipt Date:	20110926
Manifest ID:	000033659DAT
Trans EPA ID:	CAR000210617
Trans Name:	21ST CENTURY ENVIRONMENTAL MANAGEMENT OF CALIFORNIA LP
Trans 2 EPA ID:	Not reported
Trans 2 Name:	Not reported
TSDf EPA ID:	CAD980884183
Trans Name:	GENERAL ENVIRONMENTAL MGT LLC DBA PSC ENVIRONMENTAL SERVICES
TSDf Alt EPA ID:	Not reported
TSDf Alt Name:	Not reported
Waste Code Description:	791 - Liquids with pH < 2 792 Liquids with pH < 2 with metals

Map ID
Direction
Distance
Elevation

MAP FINDINGS

Site

Database(s)

EDR ID Number
EPA ID Number

AUTOZONE #4013 (Continued)

S113157831

RCRA Code:	D002
Meth Code:	H141 - Storage, Bulking, And/Or Transfer Off Site--No Treatment/Reovery (H010-H129) Or (H131-H135)
Quantity Tons:	0.0035
Waste Quantity:	7
Quantity Unit:	P
Additional Code 1:	Not reported
Additional Code 2:	Not reported
Additional Code 3:	Not reported
Additional Code 4:	Not reported
Additional Code 5:	Not reported
Shipment Date:	20110908
Creation Date:	7/19/2012 22:00:14
Receipt Date:	20110926
Manifest ID:	000033659DAT
Trans EPA ID:	CAR000210617
Trans Name:	21ST CENTURY ENVIRONMENTAL MANAGEMENT OF CALIFORNIA LP
Trans 2 EPA ID:	Not reported
Trans 2 Name:	Not reported
TSDf EPA ID:	CAD980884183
Trans Name:	GENERAL ENVIRONMENTAL MGT LLC DBA PSC ENVIRONMENTAL SERVICES
TSDf Alt EPA ID:	Not reported
TSDf Alt Name:	Not reported
Waste Code Description:	214 - Unspecified solvent mixture
RCRA Code:	D035
Meth Code:	H141 - Storage, Bulking, And/Or Transfer Off Site--No Treatment/Reovery (H010-H129) Or (H131-H135)
Quantity Tons:	0.0045
Waste Quantity:	9
Quantity Unit:	P
Additional Code 1:	D007
Additional Code 2:	D005
Additional Code 3:	D001
Additional Code 4:	Not reported
Additional Code 5:	Not reported
Shipment Date:	20110908
Creation Date:	Not reported
Receipt Date:	Not reported
Manifest ID:	000033659DAT
Trans EPA ID:	CAR000210617
Trans Name:	21ST CENTURY ENVIRONMENTAL MANAGEMENT OF CALIFORNIA LP
Trans 2 EPA ID:	Not reported
Trans 2 Name:	Not reported
TSDf EPA ID:	CAD980884183
Trans Name:	GENERAL ENVIRONMENTAL MGT LLC DBA PSC ENVIRONMENTAL SERVICES
TSDf Alt EPA ID:	Not reported
TSDf Alt Name:	Not reported
Waste Code Description:	343 - Unspecified organic liquid mixture
RCRA Code:	Not reported
Meth Code:	H141 - Storage, Bulking, And/Or Transfer Off Site--No Treatment/Reovery (H010-H129) Or (H131-H135)
Quantity Tons:	0.0075
Waste Quantity:	15
Quantity Unit:	P
Additional Code 1:	Not reported

Map ID
Direction
Distance
Elevation

MAP FINDINGS

Site

Database(s)

EDR ID Number
EPA ID Number

AUTOZONE #4013 (Continued)

S113157831

Additional Code 2:	Not reported
Additional Code 3:	Not reported
Additional Code 4:	Not reported
Additional Code 5:	Not reported
Shipment Date:	20110421
Creation Date:	10/12/2011 18:30:28
Receipt Date:	20110509
Manifest ID:	002602549SKS
Trans EPA ID:	TXR000050930
Trans Name:	SAFETY-KLEEN SYSTEMS INC
Trans 2 EPA ID:	Not reported
Trans 2 Name:	Not reported
TSDf EPA ID:	NVT330010000
Trans Name:	US ECOLOGY NEVADA
TSDf Alt EPA ID:	Not reported
TSDf Alt Name:	Not reported
Waste Code Description:	352 - Other organic solids
RCRA Code:	Not reported
Meth Code:	H132 - Landfill Or Surface Impoundment That Will Be Closed As Landfill(To Include On-Site Treatment And/Or Stabilization)
Quantity Tons:	0.0375
Waste Quantity:	75
Quantity Unit:	P
Additional Code 1:	Not reported
Additional Code 2:	Not reported
Additional Code 3:	Not reported
Additional Code 4:	Not reported
Additional Code 5:	Not reported
Shipment Date:	20110420
Creation Date:	6/16/2011 18:30:10
Receipt Date:	20110426
Manifest ID:	000026581DAT
Trans EPA ID:	CAR000210617
Trans Name:	21ST CENTURY ENVIRONMENTAL MANAGEMENT OF CALIFORNIA LP
Trans 2 EPA ID:	Not reported
Trans 2 Name:	Not reported
TSDf EPA ID:	CAD980884183
Trans Name:	GENERAL ENVIRONMENTAL MGT LLC DBA PSC ENVIRONMENTAL SERVICES
TSDf Alt EPA ID:	Not reported
TSDf Alt Name:	Not reported
Waste Code Description:	791 - Liquids with pH < 2 792 Liquids with pH < 2 with metals
RCRA Code:	D002
Meth Code:	H141 - Storage, Bulking, And/Or Transfer Off Site--No Treatment/Reovery (H010-H129) Or (H131-H135)
Quantity Tons:	0.003
Waste Quantity:	6
Quantity Unit:	P
Additional Code 1:	Not reported
Additional Code 2:	Not reported
Additional Code 3:	Not reported
Additional Code 4:	Not reported
Additional Code 5:	Not reported
Shipment Date:	20110420
Creation Date:	6/16/2011 18:30:10

Map ID
Direction
Distance
Elevation

MAP FINDINGS

Site

Database(s)

EDR ID Number
EPA ID Number

AUTOZONE #4013 (Continued)

S113157831

Receipt Date:	20110426
Manifest ID:	000026581DAT
Trans EPA ID:	CAR000210617
Trans Name:	21ST CENTURY ENVIRONMENTAL MANAGEMENT OF CALIFORNIA LP
Trans 2 EPA ID:	Not reported
Trans 2 Name:	Not reported
TSDf EPA ID:	CAD980884183
Trans Name:	GENERAL ENVIRONMENTAL MGT LLC DBA PSC ENVIRONMENTAL SERVICES
TSDf Alt EPA ID:	Not reported
TSDf Alt Name:	Not reported
Waste Code Description:	331 - Off-specification, aged, or surplus organics
RCRA Code:	D035
Meth Code:	H141 - Storage, Bulking, And/Or Transfer Off Site--No Treatment/Reovery (H010-H129) Or (H131-H135)
Quantity Tons:	0.017
Waste Quantity:	34
Quantity Unit:	P
Additional Code 1:	D001
Additional Code 2:	Not reported
Additional Code 3:	Not reported
Additional Code 4:	Not reported
Additional Code 5:	Not reported
Shipment Date:	20110420
Creation Date:	Not reported
Receipt Date:	Not reported
Manifest ID:	000026581DAT
Trans EPA ID:	CAR000210617
Trans Name:	21ST CENTURY ENVIRONMENTAL MANAGEMENT OF CALIFORNIA LP
Trans 2 EPA ID:	Not reported
Trans 2 Name:	Not reported
TSDf EPA ID:	CAD980884183
Trans Name:	GENERAL ENVIRONMENTAL MGT LLC DBA PSC ENVIRONMENTAL SERVICES
TSDf Alt EPA ID:	Not reported
TSDf Alt Name:	Not reported
Waste Code Description:	343 - Unspecified organic liquid mixture
RCRA Code:	Not reported
Meth Code:	- Not reported
Quantity Tons:	Not reported
Waste Quantity:	Not reported
Quantity Unit:	P
Additional Code 1:	Not reported
Additional Code 2:	Not reported
Additional Code 3:	Not reported
Additional Code 4:	Not reported
Additional Code 5:	Not reported
Shipment Date:	20110420
Creation Date:	Not reported
Receipt Date:	Not reported
Manifest ID:	000026581DAT
Trans EPA ID:	CAR000210617
Trans Name:	21ST CENTURY ENVIRONMENTAL MANAGEMENT OF CALIFORNIA LP
Trans 2 EPA ID:	Not reported
Trans 2 Name:	Not reported
TSDf EPA ID:	CAD980884183
Trans Name:	GENERAL ENVIRONMENTAL MGT LLC DBA PSC ENVIRONMENTAL SERVICES

Map ID
Direction
Distance
Elevation

MAP FINDINGS

Site

Database(s)

EDR ID Number
EPA ID Number

AUTOZONE #4013 (Continued)

S113157831

TSDf Alt EPA ID: Not reported
TSDf Alt Name: Not reported
Waste Code Description: 352 - Other organic solids
RCRA Code: Not reported
Meth Code: - Not reported
Quantity Tons: Not reported
Waste Quantity: Not reported
Quantity Unit: Not reported
Additional Code 1: Not reported
Additional Code 2: Not reported
Additional Code 3: Not reported
Additional Code 4: Not reported
Additional Code 5: Not reported

Additional Info:

Year: 2016
Gen EPA ID: CAL000349109

Shipment Date: 20151204
Creation Date: 3/2/2016 22:15:29
Receipt Date: 20151214
Manifest ID: 004762676SKS
Trans EPA ID: TXR000081205
Trans Name: SAFETY-KLEEN SYSTEMS INC
Trans 2 EPA ID: Not reported
Trans 2 Name: Not reported
TSDf EPA ID: CAD059494310
Trans Name: CLEAN HARBORS SAN JOSE LLC
TSDf Alt EPA ID: Not reported
TSDf Alt Name: Not reported
Waste Code Description: 223 - Unspecified oil-containing waste
RCRA Code: F005
Meth Code: H141 - Storage, Bulking, And/Or Transfer Off Site--No Treatment/Reovery (H010-H129) Or (H131-H135)
Quantity Tons: 0.15
Waste Quantity: 300
Quantity Unit: P
Additional Code 1: F003
Additional Code 2: F002
Additional Code 3: F001
Additional Code 4: D001
Additional Code 5: Not reported

Shipment Date: 20151022
Creation Date: 5/4/2016 22:15:28
Receipt Date: 20151028
Manifest ID: 000118386DAT
Trans EPA ID: CAR000210617
Trans Name: 21ST CENTURY ENVIRONMENTAL MANAGEMENT OF CALIFORNIA LP
Trans 2 EPA ID: TXR000025072
Trans 2 Name: ROCKETLINE CARRIER SERVICE
TSDf EPA ID: NVD980895338
Trans Name: 21ST CENTURY ENVIRONMENTAL MANAGEMENT OF NEVADA LLC
TSDf Alt EPA ID: Not reported
TSDf Alt Name: Not reported
Waste Code Description: 214 - Unspecified solvent mixture
RCRA Code: D035

Map ID
Direction
Distance
Elevation

MAP FINDINGS

Site

Database(s)

EDR ID Number
EPA ID Number

AUTOZONE #4013 (Continued)

S113157831

Meth Code: H141 - Storage, Bulking, And/Or Transfer Off Site--No Treatment/Reovery (H010-H129) Or (H131-H135)
Quantity Tons: 0.01
Waste Quantity: 20
Quantity Unit: P
Additional Code 1: D007
Additional Code 2: D005
Additional Code 3: D001
Additional Code 4: Not reported
Additional Code 5: Not reported

Shipment Date: 20151022
Creation Date: Not reported
Receipt Date: Not reported
Manifest ID: 000118386DAT
Trans EPA ID: CAR000210617
Trans Name: 21ST CENTURY ENVIRONMENTAL MANAGEMENT OF CALIFORNIA LP
Trans 2 EPA ID: TXR000025072
Trans 2 Name: ROCKETLINE CARRIER SERVICE
TSDf EPA ID: NVD980895338
Trans Name: 21ST CENTURY ENVIRONMENTAL MANAGEMENT OF NEVADA LLC
TSDf Alt EPA ID: Not reported
TSDf Alt Name: Not reported
Waste Code Description: 331 - Off-specification, aged, or surplus organics
RCRA Code: D035
Meth Code: H141 - Storage, Bulking, And/Or Transfer Off Site--No Treatment/Reovery (H010-H129) Or (H131-H135)

Quantity Tons: 0.0095
Waste Quantity: 19
Quantity Unit: P
Additional Code 1: D001
Additional Code 2: Not reported
Additional Code 3: Not reported
Additional Code 4: Not reported
Additional Code 5: Not reported

Shipment Date: 20150924
Creation Date: 12/22/2015 22:15:38
Receipt Date: 20151005
Manifest ID: 004987468SKS
Trans EPA ID: TXR000081205
Trans Name: SAFETY-KLEEN SYSTEMS INC
Trans 2 EPA ID: Not reported
Trans 2 Name: Not reported
TSDf EPA ID: CAD059494310
Trans Name: CLEAN HARBORS SAN JOSE LLC
TSDf Alt EPA ID: Not reported
TSDf Alt Name: Not reported
Waste Code Description: 352 - Other organic solids
RCRA Code: Not reported
Meth Code: H141 - Storage, Bulking, And/Or Transfer Off Site--No Treatment/Reovery (H010-H129) Or (H131-H135)

Quantity Tons: 0.075
Waste Quantity: 150
Quantity Unit: P
Additional Code 1: Not reported
Additional Code 2: Not reported

Map ID
Direction
Distance
Elevation

MAP FINDINGS

Site

Database(s)

EDR ID Number
EPA ID Number

AUTOZONE #4013 (Continued)

S113157831

Additional Code 3:	Not reported
Additional Code 4:	Not reported
Additional Code 5:	Not reported
Shipment Date:	20150626
Creation Date:	9/11/2015 22:15:30
Receipt Date:	20150709
Manifest ID:	004986617SKS
Trans EPA ID:	TXR000081205
Trans Name:	SAFETY-KLEEN SYSTEMS INC
Trans 2 EPA ID:	Not reported
Trans 2 Name:	Not reported
TSDf EPA ID:	CAD059494310
Trans Name:	CLEAN HARBORS SAN JOSE LLC
TSDf Alt EPA ID:	Not reported
TSDf Alt Name:	Not reported
Waste Code Description:	352 - Other organic solids
RCRA Code:	Not reported
Meth Code:	H141 - Storage, Bulking, And/Or Transfer Off Site--No Treatment/Reovery (H010-H129) Or (H131-H135)
Quantity Tons:	0.1
Waste Quantity:	200
Quantity Unit:	P
Additional Code 1:	Not reported
Additional Code 2:	Not reported
Additional Code 3:	Not reported
Additional Code 4:	Not reported
Additional Code 5:	Not reported
Shipment Date:	20150521
Creation Date:	8/20/2015 22:15:27
Receipt Date:	20150609
Manifest ID:	004762596SKS
Trans EPA ID:	TXR000081205
Trans Name:	SAFETY-KLEEN SYSTEMS INC
Trans 2 EPA ID:	MAD39322250
Trans 2 Name:	CLEAN HARBORS
TSDf EPA ID:	CAD059494310
Trans Name:	CLEAN HARBORS SAN JOSE LLC
TSDf Alt EPA ID:	Not reported
TSDf Alt Name:	Not reported
Waste Code Description:	352 - Other organic solids
RCRA Code:	Not reported
Meth Code:	H141 - Storage, Bulking, And/Or Transfer Off Site--No Treatment/Reovery (H010-H129) Or (H131-H135)
Quantity Tons:	0.1
Waste Quantity:	200
Quantity Unit:	P
Additional Code 1:	Not reported
Additional Code 2:	Not reported
Additional Code 3:	Not reported
Additional Code 4:	Not reported
Additional Code 5:	Not reported
Shipment Date:	20150507
Creation Date:	11/5/2015 22:15:08
Receipt Date:	20150521

Map ID
Direction
Distance
Elevation

MAP FINDINGS

Site

Database(s)

EDR ID Number
EPA ID Number

AUTOZONE #4013 (Continued)

S113157831

Manifest ID:	001009596PSC
Trans EPA ID:	MNS000110924
Trans Name:	STERICYCLE SPECIALTY WASTE SOLUTIONS
Trans 2 EPA ID:	Not reported
Trans 2 Name:	Not reported
TSDF EPA ID:	NVD980895338
Trans Name:	21ST CENTURY ENVIRONMENTAL MANAGEMENT OF NEVADA LLC
TSDF Alt EPA ID:	Not reported
TSDF Alt Name:	Not reported
Waste Code Description:	331 - Off-specification, aged, or surplus organics
RCRA Code:	D035
Meth Code:	H141 - Storage, Bulking, And/Or Transfer Off Site--No Treatment/Reovery (H010-H129) Or (H131-H135)
Quantity Tons:	0.0025
Waste Quantity:	5
Quantity Unit:	P
Additional Code 1:	D001
Additional Code 2:	Not reported
Additional Code 3:	Not reported
Additional Code 4:	Not reported
Additional Code 5:	Not reported
Shipment Date:	20150507
Creation Date:	11/5/2015 22:15:08
Receipt Date:	20150521
Manifest ID:	001009596PSC
Trans EPA ID:	MNS000110924
Trans Name:	STERICYCLE SPECIALTY WASTE SOLUTIONS
Trans 2 EPA ID:	Not reported
Trans 2 Name:	Not reported
TSDF EPA ID:	NVD980895338
Trans Name:	21ST CENTURY ENVIRONMENTAL MANAGEMENT OF NEVADA LLC
TSDF Alt EPA ID:	Not reported
TSDF Alt Name:	Not reported
Waste Code Description:	331 - Off-specification, aged, or surplus organics
RCRA Code:	Not reported
Meth Code:	H141 - Storage, Bulking, And/Or Transfer Off Site--No Treatment/Reovery (H010-H129) Or (H131-H135)
Quantity Tons:	0.003
Waste Quantity:	6
Quantity Unit:	P
Additional Code 1:	Not reported
Additional Code 2:	Not reported
Additional Code 3:	Not reported
Additional Code 4:	Not reported
Additional Code 5:	Not reported
Shipment Date:	20150507
Creation Date:	11/5/2015 22:15:08
Receipt Date:	20150521
Manifest ID:	001009596PSC
Trans EPA ID:	MNS000110924
Trans Name:	STERICYCLE SPECIALTY WASTE SOLUTIONS
Trans 2 EPA ID:	Not reported
Trans 2 Name:	Not reported
TSDF EPA ID:	NVD980895338
Trans Name:	21ST CENTURY ENVIRONMENTAL MANAGEMENT OF NEVADA LLC

Map ID
Direction
Distance
Elevation

MAP FINDINGS

Site

Database(s)

EDR ID Number
EPA ID Number

AUTOZONE #4013 (Continued)

S113157831

TSDf Alt EPA ID:	Not reported
TSDf Alt Name:	Not reported
Waste Code Description:	214 - Unspecified solvent mixture
RCRA Code:	D035
Meth Code:	H141 - Storage, Bulking, And/Or Transfer Off Site--No Treatment/Reovery (H010-H129) Or (H131-H135)
Quantity Tons:	0.005
Waste Quantity:	10
Quantity Unit:	P
Additional Code 1:	D007
Additional Code 2:	D005
Additional Code 3:	D001
Additional Code 4:	Not reported
Additional Code 5:	Not reported
Shipment Date:	20150507
Creation Date:	11/5/2015 22:15:08
Receipt Date:	20150521
Manifest ID:	001009596PSC
Trans EPA ID:	MNS000110924
Trans Name:	STERICYCLE SPECIALTY WASTE SOLUTIONS
Trans 2 EPA ID:	Not reported
Trans 2 Name:	Not reported
TSDf EPA ID:	NVD980895338
Trans Name:	21ST CENTURY ENVIRONMENTAL MANAGEMENT OF NEVADA LLC
TSDf Alt EPA ID:	Not reported
TSDf Alt Name:	Not reported
Waste Code Description:	331 - Off-specification, aged, or surplus organics
RCRA Code:	D035
Meth Code:	H141 - Storage, Bulking, And/Or Transfer Off Site--No Treatment/Reovery (H010-H129) Or (H131-H135)
Quantity Tons:	0.0075
Waste Quantity:	15
Quantity Unit:	P
Additional Code 1:	D001
Additional Code 2:	Not reported
Additional Code 3:	Not reported
Additional Code 4:	Not reported
Additional Code 5:	Not reported
Additional Info:	
Year:	2012
Gen EPA ID:	CAL000349109
Shipment Date:	20121207
Creation Date:	2/18/2013 22:15:20
Receipt Date:	20121212
Manifest ID:	003311437SKS
Trans EPA ID:	TXR000081205
Trans Name:	SAFETY-KLEEN SYSTEMS INC
Trans 2 EPA ID:	Not reported
Trans 2 Name:	Not reported
TSDf EPA ID:	CA0000084517
Trans Name:	SAFETY-KLEEN SYSTEMS INC
TSDf Alt EPA ID:	Not reported
TSDf Alt Name:	Not reported
Waste Code Description:	223 - Unspecified oil-containing waste

Map ID
Direction
Distance
Elevation

MAP FINDINGS

Site

Database(s)

EDR ID Number
EPA ID Number

AUTOZONE #4013 (Continued)

S113157831

RCRA Code:	F005
Meth Code:	H141 - Storage, Bulking, And/Or Transfer Off Site--No Treatment/Reovery (H010-H129) Or (H131-H135)
Quantity Tons:	0.05
Waste Quantity:	100
Quantity Unit:	P
Additional Code 1:	F003
Additional Code 2:	F002
Additional Code 3:	F001
Additional Code 4:	D001
Additional Code 5:	Not reported
Shipment Date:	20121019
Creation Date:	4/6/2013 22:15:15
Receipt Date:	20121105
Manifest ID:	003196102SKS
Trans EPA ID:	TXR000081205
Trans Name:	SAFETY-KLEEN SYSTEMS INC
Trans 2 EPA ID:	Not reported
Trans 2 Name:	Not reported
TSDf EPA ID:	NVT330010000
Trans Name:	US ECOLOGY NEVADA
TSDf Alt EPA ID:	Not reported
TSDf Alt Name:	Not reported
Waste Code Description:	352 - Other organic solids
RCRA Code:	Not reported
Meth Code:	H132 - Landfill Or Surface Impoundment That Will Be Closed As Landfill(To Include On-Site Treatment And/Or Stabilization)
Quantity Tons:	0.1
Waste Quantity:	200
Quantity Unit:	P
Additional Code 1:	Not reported
Additional Code 2:	Not reported
Additional Code 3:	Not reported
Additional Code 4:	Not reported
Additional Code 5:	Not reported
Shipment Date:	20121019
Creation Date:	1/5/2013 22:15:31
Receipt Date:	20121024
Manifest ID:	003196103SKS
Trans EPA ID:	TXR000081205
Trans Name:	SAFETY-KLEEN SYSTEMS INC
Trans 2 EPA ID:	Not reported
Trans 2 Name:	Not reported
TSDf EPA ID:	CA0000084517
Trans Name:	SAFETY-KLEEN SYSTEMS INC
TSDf Alt EPA ID:	Not reported
TSDf Alt Name:	Not reported
Waste Code Description:	223 - Unspecified oil-containing waste
RCRA Code:	F005
Meth Code:	H141 - Storage, Bulking, And/Or Transfer Off Site--No Treatment/Reovery (H010-H129) Or (H131-H135)
Quantity Tons:	0.1
Waste Quantity:	200
Quantity Unit:	P
Additional Code 1:	F003

Map ID
Direction
Distance
Elevation

MAP FINDINGS

Site

Database(s)

EDR ID Number
EPA ID Number

AUTOZONE #4013 (Continued)

S113157831

Additional Code 2:	F002
Additional Code 3:	F001
Additional Code 4:	D001
Additional Code 5:	Not reported
Shipment Date:	20120926
Creation Date:	12/24/2012 22:15:22
Receipt Date:	20121026
Manifest ID:	000378853PSC
Trans EPA ID:	CAR000210617
Trans Name:	21ST CENTURY ENVIRONMENTAL MANAGEMENT OF CALIFORNIA LP
Trans 2 EPA ID:	CAD982523433
Trans 2 Name:	DILLARD TRUCKING INC
TSDf EPA ID:	NVD980895338
Trans Name:	21ST CENTURY ENVIRONMENTAL MANAGEMENT OF NEVADA LLC
TSDf Alt EPA ID:	CAD008364432
TSDf Alt Name:	RHO CHEM LLC
Waste Code Description:	791 - Liquids with pH < 2 792 Liquids with pH < 2 with metals
RCRA Code:	D002
Meth Code:	H141 - Storage, Bulking, And/Or Transfer Off Site--No Treatment/Reovery (H010-H129) Or (H131-H135)
Quantity Tons:	0.002
Waste Quantity:	4
Quantity Unit:	P
Additional Code 1:	Not reported
Additional Code 2:	Not reported
Additional Code 3:	Not reported
Additional Code 4:	Not reported
Additional Code 5:	Not reported
Shipment Date:	20120926
Creation Date:	12/24/2012 22:15:22
Receipt Date:	20121026
Manifest ID:	000378853PSC
Trans EPA ID:	CAR000210617
Trans Name:	21ST CENTURY ENVIRONMENTAL MANAGEMENT OF CALIFORNIA LP
Trans 2 EPA ID:	CAD982523433
Trans 2 Name:	DILLARD TRUCKING INC
TSDf EPA ID:	NVD980895338
Trans Name:	21ST CENTURY ENVIRONMENTAL MANAGEMENT OF NEVADA LLC
TSDf Alt EPA ID:	CAD008364432
TSDf Alt Name:	RHO CHEM LLC
Waste Code Description:	331 - Off-specification, aged, or surplus organics
RCRA Code:	D035
Meth Code:	H061 - Fuel Blending Prior To Energy Recovery At Another Site
Quantity Tons:	0.0055
Waste Quantity:	11
Quantity Unit:	P
Additional Code 1:	D001
Additional Code 2:	Not reported
Additional Code 3:	Not reported
Additional Code 4:	Not reported
Additional Code 5:	Not reported
Shipment Date:	20120926
Creation Date:	12/24/2012 22:15:22
Receipt Date:	20121026

Map ID
Direction
Distance
Elevation

MAP FINDINGS

Site

Database(s)

EDR ID Number
EPA ID Number

AUTOZONE #4013 (Continued)

S113157831

Manifest ID: 000378853PSC
Trans EPA ID: CAR000210617
Trans Name: 21ST CENTURY ENVIRONMENTAL MANAGEMENT OF CALIFORNIA LP
Trans 2 EPA ID: CAD982523433
Trans 2 Name: DILLARD TRUCKING INC
TSDf EPA ID: NVD980895338
Trans Name: 21ST CENTURY ENVIRONMENTAL MANAGEMENT OF NEVADA LLC
TSDf Alt EPA ID: CAD008364432
TSDf Alt Name: RHO CHEM LLC
Waste Code Description: 214 - Unspecified solvent mixture
RCRA Code: D035
Meth Code: H141 - Storage, Bulking, And/Or Transfer Off Site--No Treatment/Reovery (H010-H129) Or (H131-H135)
Quantity Tons: 0.0025
Waste Quantity: 5
Quantity Unit: P
Additional Code 1: D007
Additional Code 2: D005
Additional Code 3: D001
Additional Code 4: Not reported
Additional Code 5: Not reported

Shipment Date: 20120926
Creation Date: 12/24/2012 22:15:22
Receipt Date: 20121026
Manifest ID: 000378853PSC
Trans EPA ID: CAR000210617
Trans Name: 21ST CENTURY ENVIRONMENTAL MANAGEMENT OF CALIFORNIA LP
Trans 2 EPA ID: CAD982523433
Trans 2 Name: DILLARD TRUCKING INC
TSDf EPA ID: NVD980895338
Trans Name: 21ST CENTURY ENVIRONMENTAL MANAGEMENT OF NEVADA LLC
TSDf Alt EPA ID: CAD008364432
TSDf Alt Name: RHO CHEM LLC
Waste Code Description: 331 - Off-specification, aged, or surplus organics
RCRA Code: D035
Meth Code: H141 - Storage, Bulking, And/Or Transfer Off Site--No Treatment/Reovery (H010-H129) Or (H131-H135)
Quantity Tons: 0.002
Waste Quantity: 4
Quantity Unit: P
Additional Code 1: D001
Additional Code 2: Not reported
Additional Code 3: Not reported
Additional Code 4: Not reported
Additional Code 5: Not reported

Shipment Date: 20120907
Creation Date: 3/28/2013 22:15:22
Receipt Date: 20120924
Manifest ID: 003225733SKS
Trans EPA ID: TXR000081205
Trans Name: SAFETY-KLEEN SYSTEMS INC
Trans 2 EPA ID: Not reported
Trans 2 Name: Not reported
TSDf EPA ID: NVT330010000
Trans Name: US ECOLOGY NEVADA

Map ID
Direction
Distance
Elevation

MAP FINDINGS

Site

Database(s)

EDR ID Number
EPA ID Number

AUTOZONE #4013 (Continued)

S113157831

TSDF Alt EPA ID: Not reported
TSDF Alt Name: Not reported
Waste Code Description: 352 - Other organic solids
RCRA Code: Not reported
Meth Code: H132 - Landfill Or Surface Impoundment That Will Be Closed As Landfill(To Include On-Site Treatment And/Or Stabilization)

Quantity Tons: 0.05
Waste Quantity: 100
Quantity Unit: P
Additional Code 1: Not reported
Additional Code 2: Not reported
Additional Code 3: Not reported
Additional Code 4: Not reported
Additional Code 5: Not reported

Shipment Date: 20120907
Creation Date: 10/31/2012 22:15:23
Receipt Date: 20120912
Manifest ID: 003225735SKS
Trans EPA ID: TXR000081205
Trans Name: SAFETY-KLEEN SYSTEMS INC
Trans 2 EPA ID: Not reported
Trans 2 Name: Not reported
TSDF EPA ID: CA0000084517
Trans Name: SAFETY-KLEEN SYSTEMS INC
TSDF Alt EPA ID: Not reported
TSDF Alt Name: Not reported
Waste Code Description: 223 - Unspecified oil-containing waste
RCRA Code: F005
Meth Code: H141 - Storage, Bulking, And/Or Transfer Off Site--No Treatment/Reovery (H010-H129) Or (H131-H135)

Quantity Tons: 0.05
Waste Quantity: 100
Quantity Unit: P
Additional Code 1: F003
Additional Code 2: F002
Additional Code 3: F001
Additional Code 4: D001
Additional Code 5: Not reported

Shipment Date: 20120802
Creation Date: 9/28/2012 22:15:13
Receipt Date: 20120808
Manifest ID: 003225734SKS
Trans EPA ID: TXR000050930
Trans Name: SAFETY-KLEEN SYSTEMS INC
Trans 2 EPA ID: Not reported
Trans 2 Name: Not reported
TSDF EPA ID: CA0000084517
Trans Name: SAFETY-KLEEN SYSTEMS INC
TSDF Alt EPA ID: Not reported
TSDF Alt Name: Not reported
Waste Code Description: 223 - Unspecified oil-containing waste
RCRA Code: F005
Meth Code: H141 - Storage, Bulking, And/Or Transfer Off Site--No Treatment/Reovery (H010-H129) Or (H131-H135)

Quantity Tons: 0.05

Map ID
Direction
Distance
Elevation

MAP FINDINGS

Site

Database(s)

EDR ID Number
EPA ID Number

AUTOZONE #4013 (Continued)

S113157831

Waste Quantity: 100
Quantity Unit: P
Additional Code 1: F003
Additional Code 2: F002
Additional Code 3: F001
Additional Code 4: D001
Additional Code 5: Not reported

Additional Info:

Year: 2015
Gen EPA ID: CAL000349109

Shipment Date: 20151204
Creation Date: 3/2/2016 22:15:29
Receipt Date: 20151214
Manifest ID: 004762676SKS
Trans EPA ID: TXR000081205
Trans Name: SAFETY-KLEEN SYSTEMS INC
Trans 2 EPA ID: Not reported
Trans 2 Name: Not reported
TSDf EPA ID: CAD059494310
Trans Name: CLEAN HARBORS SAN JOSE LLC
TSDf Alt EPA ID: Not reported
TSDf Alt Name: Not reported
Waste Code Description: 223 - Unspecified oil-containing waste
RCRA Code: F005
Meth Code: H141 - Storage, Bulking, And/Or Transfer Off Site--No Treatment/Reovery (H010-H129) Or (H131-H135)

Quantity Tons: 0.15
Waste Quantity: 300
Quantity Unit: P
Additional Code 1: F003
Additional Code 2: F002
Additional Code 3: F001
Additional Code 4: D001
Additional Code 5: Not reported

Shipment Date: 20151022
Creation Date: Not reported
Receipt Date: Not reported
Manifest ID: 000118386DAT
Trans EPA ID: CAR000210617
Trans Name: 21ST CENTURY ENVIRONMENTAL MANAGEMENT OF CALIFORNIA LP
Trans 2 EPA ID: TXR000025072
Trans 2 Name: ROCKETLINE CARRIER SERVICE
TSDf EPA ID: NVD980895338
Trans Name: 21ST CENTURY ENVIRONMENTAL MANAGEMENT OF NEVADA LLC
TSDf Alt EPA ID: Not reported
TSDf Alt Name: Not reported
Waste Code Description: 331 - Off-specification, aged, or surplus organics
RCRA Code: D035
Meth Code: H141 - Storage, Bulking, And/Or Transfer Off Site--No Treatment/Reovery (H010-H129) Or (H131-H135)

Quantity Tons: 0.0095
Waste Quantity: 19
Quantity Unit: P
Additional Code 1: D001

Map ID
Direction
Distance
Elevation

MAP FINDINGS

Site

Database(s)

EDR ID Number
EPA ID Number

AUTOZONE #4013 (Continued)

S113157831

Additional Code 2:	Not reported
Additional Code 3:	Not reported
Additional Code 4:	Not reported
Additional Code 5:	Not reported
Shipment Date:	20151022
Creation Date:	5/4/2016 22:15:28
Receipt Date:	20151028
Manifest ID:	000118386DAT
Trans EPA ID:	CAR000210617
Trans Name:	21ST CENTURY ENVIRONMENTAL MANAGEMENT OF CALIFORNIA LP
Trans 2 EPA ID:	TXR000025072
Trans 2 Name:	ROCKETLINE CARRIER SERVICE
TSDf EPA ID:	NVD980895338
Trans Name:	21ST CENTURY ENVIRONMENTAL MANAGEMENT OF NEVADA LLC
TSDf Alt EPA ID:	Not reported
TSDf Alt Name:	Not reported
Waste Code Description:	214 - Unspecified solvent mixture
RCRA Code:	D035
Meth Code:	H141 - Storage, Bulking, And/Or Transfer Off Site--No Treatment/Reovery (H010-H129) Or (H131-H135)
Quantity Tons:	0.01
Waste Quantity:	20
Quantity Unit:	P
Additional Code 1:	D007
Additional Code 2:	D005
Additional Code 3:	D001
Additional Code 4:	Not reported
Additional Code 5:	Not reported
Shipment Date:	20150924
Creation Date:	12/22/2015 22:15:38
Receipt Date:	20151005
Manifest ID:	004987468SKS
Trans EPA ID:	TXR000081205
Trans Name:	SAFETY-KLEEN SYSTEMS INC
Trans 2 EPA ID:	Not reported
Trans 2 Name:	Not reported
TSDf EPA ID:	CAD059494310
Trans Name:	CLEAN HARBORS SAN JOSE LLC
TSDf Alt EPA ID:	Not reported
TSDf Alt Name:	Not reported
Waste Code Description:	352 - Other organic solids
RCRA Code:	Not reported
Meth Code:	H141 - Storage, Bulking, And/Or Transfer Off Site--No Treatment/Reovery (H010-H129) Or (H131-H135)
Quantity Tons:	0.075
Waste Quantity:	150
Quantity Unit:	P
Additional Code 1:	Not reported
Additional Code 2:	Not reported
Additional Code 3:	Not reported
Additional Code 4:	Not reported
Additional Code 5:	Not reported
Shipment Date:	20150626
Creation Date:	9/11/2015 22:15:30

Map ID
Direction
Distance
Elevation

MAP FINDINGS

Site

Database(s)

EDR ID Number
EPA ID Number

AUTOZONE #4013 (Continued)

S113157831

Receipt Date: 20150709
Manifest ID: 004986617SKS
Trans EPA ID: TXR000081205
Trans Name: SAFETY-KLEEN SYSTEMS INC
Trans 2 EPA ID: Not reported
Trans 2 Name: Not reported
TSDf EPA ID: CAD059494310
Trans Name: CLEAN HARBORS SAN JOSE LLC
TSDf Alt EPA ID: Not reported
TSDf Alt Name: Not reported
Waste Code Description: 352 - Other organic solids
RCRA Code: Not reported
Meth Code: H141 - Storage, Bulking, And/Or Transfer Off Site--No Treatment/Reovery (H010-H129) Or (H131-H135)

Quantity Tons: 0.1
Waste Quantity: 200
Quantity Unit: P
Additional Code 1: Not reported
Additional Code 2: Not reported
Additional Code 3: Not reported
Additional Code 4: Not reported
Additional Code 5: Not reported

Shipment Date: 20150521
Creation Date: 8/20/2015 22:15:27
Receipt Date: 20150609
Manifest ID: 004762596SKS
Trans EPA ID: TXR000081205
Trans Name: SAFETY-KLEEN SYSTEMS INC
Trans 2 EPA ID: MAD39322250
Trans 2 Name: CLEAN HARBORS
TSDf EPA ID: CAD059494310
Trans Name: CLEAN HARBORS SAN JOSE LLC
TSDf Alt EPA ID: Not reported
TSDf Alt Name: Not reported
Waste Code Description: 352 - Other organic solids
RCRA Code: Not reported
Meth Code: H141 - Storage, Bulking, And/Or Transfer Off Site--No Treatment/Reovery (H010-H129) Or (H131-H135)

Quantity Tons: 0.1
Waste Quantity: 200
Quantity Unit: P
Additional Code 1: Not reported
Additional Code 2: Not reported
Additional Code 3: Not reported
Additional Code 4: Not reported
Additional Code 5: Not reported

Shipment Date: 20150507
Creation Date: 11/5/2015 22:15:08
Receipt Date: 20150521
Manifest ID: 001009596PSC
Trans EPA ID: MNS000110924
Trans Name: STERICYCLE SPECIALTY WASTE SOLUTIONS
Trans 2 EPA ID: Not reported
Trans 2 Name: Not reported
TSDf EPA ID: NVD980895338

Map ID
Direction
Distance
Elevation

MAP FINDINGS

Site

Database(s)

EDR ID Number
EPA ID Number

AUTOZONE #4013 (Continued)

S113157831

Trans Name:	21ST CENTURY ENVIRONMENTAL MANAGEMENT OF NEVADA LLC
TSDF Alt EPA ID:	Not reported
TSDF Alt Name:	Not reported
Waste Code Description:	331 - Off-specification, aged, or surplus organics
RCRA Code:	D035
Meth Code:	H141 - Storage, Bulking, And/Or Transfer Off Site--No Treatment/Reovery (H010-H129) Or (H131-H135)
Quantity Tons:	0.0025
Waste Quantity:	5
Quantity Unit:	P
Additional Code 1:	D001
Additional Code 2:	Not reported
Additional Code 3:	Not reported
Additional Code 4:	Not reported
Additional Code 5:	Not reported
Shipment Date:	20150507
Creation Date:	11/5/2015 22:15:08
Receipt Date:	20150521
Manifest ID:	001009596PSC
Trans EPA ID:	MNS000110924
Trans Name:	STERICYCLE SPECIALTY WASTE SOLUTIONS
Trans 2 EPA ID:	Not reported
Trans 2 Name:	Not reported
TSDF EPA ID:	NVD980895338
Trans Name:	21ST CENTURY ENVIRONMENTAL MANAGEMENT OF NEVADA LLC
TSDF Alt EPA ID:	Not reported
TSDF Alt Name:	Not reported
Waste Code Description:	214 - Unspecified solvent mixture
RCRA Code:	D035
Meth Code:	H141 - Storage, Bulking, And/Or Transfer Off Site--No Treatment/Reovery (H010-H129) Or (H131-H135)
Quantity Tons:	0.005
Waste Quantity:	10
Quantity Unit:	P
Additional Code 1:	D007
Additional Code 2:	D005
Additional Code 3:	D001
Additional Code 4:	Not reported
Additional Code 5:	Not reported
Shipment Date:	20150507
Creation Date:	11/5/2015 22:15:08
Receipt Date:	20150521
Manifest ID:	001009596PSC
Trans EPA ID:	MNS000110924
Trans Name:	STERICYCLE SPECIALTY WASTE SOLUTIONS
Trans 2 EPA ID:	Not reported
Trans 2 Name:	Not reported
TSDF EPA ID:	NVD980895338
Trans Name:	21ST CENTURY ENVIRONMENTAL MANAGEMENT OF NEVADA LLC
TSDF Alt EPA ID:	Not reported
TSDF Alt Name:	Not reported
Waste Code Description:	331 - Off-specification, aged, or surplus organics
RCRA Code:	D035
Meth Code:	H141 - Storage, Bulking, And/Or Transfer Off Site--No Treatment/Reovery (H010-H129) Or (H131-H135)

Map ID
Direction
Distance
Elevation

MAP FINDINGS

Site

Database(s)

EDR ID Number
EPA ID Number

AUTOZONE #4013 (Continued)

S113157831

Quantity Tons: 0.0075
Waste Quantity: 15
Quantity Unit: P
Additional Code 1: D001
Additional Code 2: Not reported
Additional Code 3: Not reported
Additional Code 4: Not reported
Additional Code 5: Not reported

Shipment Date: 20150507
Creation Date: 11/5/2015 22:15:08
Receipt Date: 20150521
Manifest ID: 001009596PSC
Trans EPA ID: MNS000110924
Trans Name: STERICYCLE SPECIALTY WASTE SOLUTIONS
Trans 2 EPA ID: Not reported
Trans 2 Name: Not reported
TSDf EPA ID: NVD980895338
Trans Name: 21ST CENTURY ENVIRONMENTAL MANAGEMENT OF NEVADA LLC
TSDf Alt EPA ID: Not reported
TSDf Alt Name: Not reported
Waste Code Description: 331 - Off-specification, aged, or surplus organics
RCRA Code: Not reported
Meth Code: H141 - Storage, Bulking, And/Or Transfer Off Site--No Treatment/Reovery (H010-H129) Or (H131-H135)

Quantity Tons: 0.003
Waste Quantity: 6
Quantity Unit: P
Additional Code 1: Not reported
Additional Code 2: Not reported
Additional Code 3: Not reported
Additional Code 4: Not reported
Additional Code 5: Not reported

Additional Info:

Year: 2017
Gen EPA ID: CAL000349109

Shipment Date: 20171207
Creation Date: 8/7/2018 18:30:26
Receipt Date: 20171226
Manifest ID: 006165490SKS
Trans EPA ID: TXR000081205
Trans Name: SAFETY-KLEEN SYSTEMS INC
Trans 2 EPA ID: MAD039322250
Trans 2 Name: CLEAN HARBORS ENVIRONMENTAL SVC INC
TSDf EPA ID: CAD059494310
Trans Name: CLEAN HARBORS SAN JOSE
TSDf Alt EPA ID: Not reported
TSDf Alt Name: Not reported
Waste Code Description: 352 - Other organic solids
RCRA Code: Not reported
Meth Code: H141 - Storage, Bulking, And/Or Transfer Off Site--No Treatment/Reovery (H010-H129) Or (H131-H135)

Quantity Tons: 0.15
Waste Quantity: 300
Quantity Unit: P

Map ID
Direction
Distance
Elevation

MAP FINDINGS

Site

Database(s)

EDR ID Number
EPA ID Number

AUTOZONE #4013 (Continued)

S113157831

Additional Code 1: Not reported
Additional Code 2: Not reported
Additional Code 3: Not reported
Additional Code 4: Not reported
Additional Code 5: Not reported

Shipment Date: 20171005
Creation Date: 6/20/2018 18:31:41
Receipt Date: 20171020
Manifest ID: 006254122SKS
Trans EPA ID: TXR000081205
Trans Name: SAFETY-KLEEN SYSTEMS INC
Trans 2 EPA ID: MAD039322250
Trans 2 Name: CLEAN HARBORS
TSDf EPA ID: CAD059494310
Trans Name: CLEAN HARBORS SAN JOSE
TSDf Alt EPA ID: Not reported
TSDf Alt Name: Not reported
Waste Code Description: 352 - Other organic solids
RCRA Code: Not reported
Meth Code: H141 - Storage, Bulking, And/Or Transfer Off Site--No Treatment/Reovery (H010-H129) Or (H131-H135)

Quantity Tons: 0.2204
Waste Quantity: 200
Quantity Unit: L
Additional Code 1: Not reported
Additional Code 2: Not reported
Additional Code 3: Not reported
Additional Code 4: Not reported
Additional Code 5: Not reported

Shipment Date: 20171005
Creation Date: 8/3/2018 18:30:33
Receipt Date: 20171027
Manifest ID: 006254133SKS
Trans EPA ID: TXR000081205
Trans Name: SAFETY-KLEEN SYSTEMS INC
Trans 2 EPA ID: MAD039322250
Trans 2 Name: CLEAN HARBORS ENVIRONMENTAL SVC INC
TSDf EPA ID: NED981723513
Trans Name: CLEAN HARBORS ENVIRONMENTAL SERVICES IN
TSDf Alt EPA ID: Not reported
TSDf Alt Name: Not reported
Waste Code Description: 223 - Unspecified oil-containing waste
RCRA Code: F005
Meth Code: H040 - Incineration--Thermal Destruction Other Than Use As A Fuel
Quantity Tons: 0.3
Waste Quantity: 600
Quantity Unit: P
Additional Code 1: F003
Additional Code 2: F002
Additional Code 3: F001
Additional Code 4: D001
Additional Code 5: Not reported

Shipment Date: 20170804
Creation Date: 5/18/2018 18:30:34

Map ID
Direction
Distance
Elevation

MAP FINDINGS

Site

Database(s)

EDR ID Number
EPA ID Number

AUTOZONE #4013 (Continued)

S113157831

Receipt Date: 20170821
Manifest ID: 006021907SKS
Trans EPA ID: TXR000081205
Trans Name: SAFETY-KLEEN SYSTEMS INC
Trans 2 EPA ID: MAD039322250
Trans 2 Name: CLEAN HARBORS ENVIRONMENTAL SVC INC
TSDf EPA ID: CAD059494310
Trans Name: CLEAN HARBORS SAN JOSE
TSDf Alt EPA ID: Not reported
TSDf Alt Name: Not reported
Waste Code Description: 352 - Other organic solids
RCRA Code: Not reported
Meth Code: H141 - Storage, Bulking, And/Or Transfer Off Site--No Treatment/Reovery (H010-H129) Or (H131-H135)

Quantity Tons: 0.05
Waste Quantity: 100
Quantity Unit: P
Additional Code 1: Not reported
Additional Code 2: Not reported
Additional Code 3: Not reported
Additional Code 4: Not reported
Additional Code 5: Not reported

Shipment Date: 20170720
Creation Date: 5/21/2018 18:34:34
Receipt Date: 20170803
Manifest ID: 009157875FLE
Trans EPA ID: MNS000110924
Trans Name: STERICYCLE SPECIALTY WASTE SOLUTIONS INC
Trans 2 EPA ID: Not reported
Trans 2 Name: Not reported
TSDf EPA ID: CAD980884183
Trans Name: GENERAL ENVIRONMENTAL MGT LLC
TSDf Alt EPA ID: Not reported
TSDf Alt Name: Not reported
Waste Code Description: 331 - Off-specification, aged, or surplus organics
RCRA Code: D035
Meth Code: H141 - Storage, Bulking, And/Or Transfer Off Site--No Treatment/Reovery (H010-H129) Or (H131-H135)

Quantity Tons: 0.0075
Waste Quantity: 15
Quantity Unit: P
Additional Code 1: D001
Additional Code 2: Not reported
Additional Code 3: Not reported
Additional Code 4: Not reported
Additional Code 5: Not reported

Shipment Date: 20170720
Creation Date: 5/21/2018 18:34:34
Receipt Date: 20170803
Manifest ID: 009157875FLE
Trans EPA ID: MNS000110924
Trans Name: STERICYCLE SPECIALTY WASTE SOLUTIONS INC
Trans 2 EPA ID: Not reported
Trans 2 Name: Not reported
TSDf EPA ID: CAD980884183

Map ID
Direction
Distance
Elevation

MAP FINDINGS

Site

Database(s)

EDR ID Number
EPA ID Number

AUTOZONE #4013 (Continued)

S113157831

Trans Name: GENERAL ENVIRONMENTAL MGT LLC
TSDF Alt EPA ID: Not reported
TSDF Alt Name: Not reported
Waste Code Description: 331 - Off-specification, aged, or surplus organics
RCRA Code: Not reported
Meth Code: H141 - Storage, Bulking, And/Or Transfer Off Site--No Treatment/Reovery (H010-H129) Or (H131-H135)
Quantity Tons: 0.0045
Waste Quantity: 9
Quantity Unit: P
Additional Code 1: Not reported
Additional Code 2: Not reported
Additional Code 3: Not reported
Additional Code 4: Not reported
Additional Code 5: Not reported

Shipment Date: 20170720
Creation Date: 5/21/2018 18:34:34
Receipt Date: 20170803
Manifest ID: 009157875FLE
Trans EPA ID: MNS000110924
Trans Name: STERICYCLE SPECIALTY WASTE SOLUTIONS INC
Trans 2 EPA ID: Not reported
Trans 2 Name: Not reported
TSDF EPA ID: CAD980884183
Trans Name: GENERAL ENVIRONMENTAL MGT LLC
TSDF Alt EPA ID: Not reported
TSDF Alt Name: Not reported
Waste Code Description: 181 - Other inorganic solid waste Organics
RCRA Code: D008
Meth Code: H141 - Storage, Bulking, And/Or Transfer Off Site--No Treatment/Reovery (H010-H129) Or (H131-H135)

Quantity Tons: 0.0055
Waste Quantity: 11
Quantity Unit: P
Additional Code 1: Not reported
Additional Code 2: Not reported
Additional Code 3: Not reported
Additional Code 4: Not reported
Additional Code 5: Not reported

Shipment Date: 20170720
Creation Date: 5/21/2018 18:34:34
Receipt Date: 20170803
Manifest ID: 009157875FLE
Trans EPA ID: MNS000110924
Trans Name: STERICYCLE SPECIALTY WASTE SOLUTIONS INC
Trans 2 EPA ID: Not reported
Trans 2 Name: Not reported
TSDF EPA ID: CAD980884183
Trans Name: GENERAL ENVIRONMENTAL MGT LLC
TSDF Alt EPA ID: Not reported
TSDF Alt Name: Not reported
Waste Code Description: 214 - Unspecified solvent mixture
RCRA Code: D035
Meth Code: H141 - Storage, Bulking, And/Or Transfer Off Site--No Treatment/Reovery (H010-H129) Or (H131-H135)

Map ID
Direction
Distance
Elevation

MAP FINDINGS

Site

Database(s)

EDR ID Number
EPA ID Number

AUTOZONE #4013 (Continued)

S113157831

Quantity Tons: 0.004
Waste Quantity: 8
Quantity Unit: P
Additional Code 1: D007
Additional Code 2: D005
Additional Code 3: D001
Additional Code 4: Not reported
Additional Code 5: Not reported

Shipment Date: 20170614
Creation Date: 6/20/2018 18:32:00
Receipt Date: 20170623
Manifest ID: 006021135SKS
Trans EPA ID: TXR000081205
Trans Name: SAFETY-KLEEN SYSTEMS INC
Trans 2 EPA ID: MAD039322250
Trans 2 Name: CLEAN HARBORS ENVIRONMENTAL SERVICES INC
TSDf EPA ID: CAD059494310
Trans Name: CLEAN HARBORS
TSDf Alt EPA ID: Not reported
TSDf Alt Name: Not reported
Waste Code Description: 352 - Other organic solids
RCRA Code: Not reported
Meth Code: H141 - Storage, Bulking, And/Or Transfer Off Site--No Treatment/Reovery (H010-H129) Or (H131-H135)

Quantity Tons: 0.15
Waste Quantity: 300
Quantity Unit: P
Additional Code 1: Not reported
Additional Code 2: Not reported
Additional Code 3: Not reported
Additional Code 4: Not reported
Additional Code 5: Not reported

Shipment Date: 20170614
Creation Date: 6/20/2018 18:32:00
Receipt Date: 20170623
Manifest ID: 006021143SKS
Trans EPA ID: TXR000081205
Trans Name: SAFETY-KLEEN SYSTEMS INC
Trans 2 EPA ID: MAD039322250
Trans 2 Name: CLEAN HARBORS ENVIRONMENTAL SERVICES INC
TSDf EPA ID: CAD059494310
Trans Name: CLEAN HARBORS ENVIRONMENTAL SERVICES IN
TSDf Alt EPA ID: Not reported
TSDf Alt Name: Not reported
Waste Code Description: 223 - Unspecified oil-containing waste
RCRA Code: F005
Meth Code: H141 - Storage, Bulking, And/Or Transfer Off Site--No Treatment/Reovery (H010-H129) Or (H131-H135)

Quantity Tons: 0.4
Waste Quantity: 800
Quantity Unit: P
Additional Code 1: F003
Additional Code 2: F002
Additional Code 3: F001
Additional Code 4: D001

Map ID
Direction
Distance
Elevation

MAP FINDINGS

Site

Database(s)

EDR ID Number
EPA ID Number

AUTOZONE #4013 (Continued)

S113157831

Additional Code 5: Not reported

Additional Info:

Year: 2014
Gen EPA ID: CAL000349109

Shipment Date: 20141217
Creation Date: 6/25/2015 22:15:29
Receipt Date: 20150102
Manifest ID: 000905939PSC
Trans EPA ID: MNS000110924
Trans Name: STERICYCLE SPECIALTY WASTE SOLUTIONS
Trans 2 EPA ID: Not reported
Trans 2 Name: Not reported
TSDf EPA ID: NVD980895338
Trans Name: 21ST CENTURY ENVIRONMENTAL MANAGEMENT OF NEVADA LLC
TSDf Alt EPA ID: Not reported
TSDf Alt Name: Not reported
Waste Code Description: 791 - Liquids with pH < 2 792 Liquids with pH < 2 with metals
RCRA Code: D002
Meth Code: H121 - Neutralization Only
Quantity Tons: 0.0065
Waste Quantity: 13
Quantity Unit: P
Additional Code 1: Not reported
Additional Code 2: Not reported
Additional Code 3: Not reported
Additional Code 4: Not reported
Additional Code 5: Not reported

Shipment Date: 20141217
Creation Date: 6/25/2015 22:15:29
Receipt Date: 20150102
Manifest ID: 000905939PSC
Trans EPA ID: MNS000110924
Trans Name: STERICYCLE SPECIALTY WASTE SOLUTIONS
Trans 2 EPA ID: Not reported
Trans 2 Name: Not reported
TSDf EPA ID: NVD980895338
Trans Name: 21ST CENTURY ENVIRONMENTAL MANAGEMENT OF NEVADA LLC
TSDf Alt EPA ID: Not reported
TSDf Alt Name: Not reported
Waste Code Description: 214 - Unspecified solvent mixture
RCRA Code: D035
Meth Code: H141 - Storage, Bulking, And/Or Transfer Off Site--No Treatment/Reovery (H010-H129) Or (H131-H135)
Quantity Tons: 0.004
Waste Quantity: 8
Quantity Unit: P
Additional Code 1: D007
Additional Code 2: D005
Additional Code 3: D001
Additional Code 4: Not reported
Additional Code 5: Not reported

Shipment Date: 20141217
Creation Date: 6/25/2015 22:15:29

Map ID
Direction
Distance
Elevation

MAP FINDINGS

Site

Database(s)

EDR ID Number
EPA ID Number

AUTOZONE #4013 (Continued)

S113157831

Receipt Date: 20150102
Manifest ID: 000905939PSC
Trans EPA ID: MNS000110924
Trans Name: STERICYCLE SPECIALTY WASTE SOLUTIONS
Trans 2 EPA ID: Not reported
Trans 2 Name: Not reported
TSDf EPA ID: NVD980895338
Trans Name: 21ST CENTURY ENVIRONMENTAL MANAGEMENT OF NEVADA LLC
TSDf Alt EPA ID: Not reported
TSDf Alt Name: Not reported
Waste Code Description: 331 - Off-specification, aged, or surplus organics
RCRA Code: D035
Meth Code: H141 - Storage, Bulking, And/Or Transfer Off Site--No Treatment/Reovery (H010-H129) Or (H131-H135)

Quantity Tons: 0.004
Waste Quantity: 8
Quantity Unit: P
Additional Code 1: D001
Additional Code 2: Not reported
Additional Code 3: Not reported
Additional Code 4: Not reported
Additional Code 5: Not reported

Shipment Date: 20141117
Creation Date: 2/6/2015 22:15:34
Receipt Date: 20141125
Manifest ID: 004560598SKS
Trans EPA ID: TXR000081205
Trans Name: SAFETY-KLEEN SYSTEMS INC
Trans 2 EPA ID: Not reported
Trans 2 Name: Not reported
TSDf EPA ID: CAD059494310
Trans Name: CLEAN HARBORS SAN JOSE LLC
TSDf Alt EPA ID: Not reported
TSDf Alt Name: Not reported
Waste Code Description: 352 - Other organic solids
RCRA Code: Not reported
Meth Code: H141 - Storage, Bulking, And/Or Transfer Off Site--No Treatment/Reovery (H010-H129) Or (H131-H135)

Quantity Tons: 0.1
Waste Quantity: 200
Quantity Unit: P
Additional Code 1: Not reported
Additional Code 2: Not reported
Additional Code 3: Not reported
Additional Code 4: Not reported
Additional Code 5: Not reported

Shipment Date: 20140926
Creation Date: 3/31/2015 22:15:05
Receipt Date: 20141017
Manifest ID: 004383973SKS
Trans EPA ID: TXR000081205
Trans Name: SAFETY-KLEEN SYSTEMS INC
Trans 2 EPA ID: AZR000513770
Trans 2 Name: SLT
TSDf EPA ID: UTD981552177

Map ID
Direction
Distance
Elevation

MAP FINDINGS

Site

Database(s)

EDR ID Number
EPA ID Number

AUTOZONE #4013 (Continued)

S113157831

Trans Name: CLEAN HARBORS ARAGONITE LLC
TSDf Alt EPA ID: Not reported
TSDf Alt Name: Not reported
Waste Code Description: 223 - Unspecified oil-containing waste
RCRA Code: F005
Meth Code: H040 - Incineration--Thermal Destruction Other Than Use As A Fuel
Quantity Tons: 0.1
Waste Quantity: 200
Quantity Unit: P
Additional Code 1: F003
Additional Code 2: F002
Additional Code 3: F001
Additional Code 4: D001
Additional Code 5: Not reported

Shipment Date: 20140905
Creation Date: 11/22/2014 22:15:14
Receipt Date: 20140919
Manifest ID: 004383551SKS
Trans EPA ID: TXR000081205
Trans Name: SAFETY-KLEEN SYSTEMS INC
Trans 2 EPA ID: Not reported
Trans 2 Name: Not reported
TSDf EPA ID: CAD059494310
Trans Name: CLEAN HARBORS SAN JOSE LLC
TSDf Alt EPA ID: Not reported
TSDf Alt Name: Not reported
Waste Code Description: 352 - Other organic solids
RCRA Code: Not reported
Meth Code: H141 - Storage, Bulking, And/Or Transfer Off Site--No Treatment/Reovery (H010-H129) Or (H131-H135)
Quantity Tons: 0.075
Waste Quantity: 150
Quantity Unit: P
Additional Code 1: Not reported
Additional Code 2: Not reported
Additional Code 3: Not reported
Additional Code 4: Not reported
Additional Code 5: Not reported

Shipment Date: 20140731
Creation Date: 11/6/2014 22:15:08
Receipt Date: 20140812
Manifest ID: 004383275SKS
Trans EPA ID: TXR000081205
Trans Name: SAFETY-KLEEN SYSTEMS INC
Trans 2 EPA ID: Not reported
Trans 2 Name: Not reported
TSDf EPA ID: CAD059494310
Trans Name: CLEAN HARBORS SAN JOSE LLC
TSDf Alt EPA ID: Not reported
TSDf Alt Name: Not reported
Waste Code Description: 352 - Other organic solids
RCRA Code: Not reported
Meth Code: H141 - Storage, Bulking, And/Or Transfer Off Site--No Treatment/Reovery (H010-H129) Or (H131-H135)
Quantity Tons: 0.0375

Map ID
Direction
Distance
Elevation

MAP FINDINGS

Site

Database(s)

EDR ID Number
EPA ID Number

AUTOZONE #4013 (Continued)

S113157831

Waste Quantity:	75
Quantity Unit:	P
Additional Code 1:	Not reported
Additional Code 2:	Not reported
Additional Code 3:	Not reported
Additional Code 4:	Not reported
Additional Code 5:	Not reported
Shipment Date:	20140703
Creation Date:	11/26/2014 9:45:51
Receipt Date:	20140708
Manifest ID:	000089338DAT
Trans EPA ID:	CAR000210617
Trans Name:	21ST CENTURY ENVIRONMENTAL MANAGEMENT OF CALIFORNIA LP
Trans 2 EPA ID:	NVD980895338
Trans 2 Name:	Not reported
TSDf EPA ID:	NVD980895338
Trans Name:	21ST CENTURY ENVIRONMENTAL MANAGEMENT OF NV
TSDf Alt EPA ID:	Not reported
TSDf Alt Name:	Not reported
Waste Code Description:	214 - Unspecified solvent mixture
RCRA Code:	D001
Meth Code:	H141 - Storage, Bulking, And/Or Transfer Off Site--No Treatment/Reovery (H010-H129) Or (H131-H135)
Quantity Tons:	0.002
Waste Quantity:	4
Quantity Unit:	P
Additional Code 1:	Not reported
Additional Code 2:	Not reported
Additional Code 3:	Not reported
Additional Code 4:	Not reported
Additional Code 5:	Not reported
Shipment Date:	20140703
Creation Date:	11/26/2014 9:45:51
Receipt Date:	20140708
Manifest ID:	000089338DAT
Trans EPA ID:	CAR000210617
Trans Name:	21ST CENTURY ENVIRONMENTAL MANAGEMENT OF CALIFORNIA LP
Trans 2 EPA ID:	NVD980895338
Trans 2 Name:	Not reported
TSDf EPA ID:	NVD980895338
Trans Name:	21ST CENTURY ENVIRONMENTAL MANAGEMENT OF NV
TSDf Alt EPA ID:	Not reported
TSDf Alt Name:	Not reported
Waste Code Description:	223 - Unspecified oil-containing waste
RCRA Code:	Not reported
Meth Code:	H141 - Storage, Bulking, And/Or Transfer Off Site--No Treatment/Reovery (H010-H129) Or (H131-H135)
Quantity Tons:	0.006
Waste Quantity:	12
Quantity Unit:	P
Additional Code 1:	Not reported
Additional Code 2:	Not reported
Additional Code 3:	Not reported
Additional Code 4:	Not reported
Additional Code 5:	Not reported

Map ID
Direction
Distance
Elevation

MAP FINDINGS

Site

Database(s)

EDR ID Number
EPA ID Number

AUTOZONE #4013 (Continued)

S113157831

Shipment Date: 20140703
Creation Date: 11/26/2014 9:45:51
Receipt Date: 20140708
Manifest ID: 000089338DAT
Trans EPA ID: CAR000210617
Trans Name: 21ST CENTURY ENVIRONMENTAL MANAGEMENT OF CALIFORNIA LP
Trans 2 EPA ID: NVD980895338
Trans 2 Name: Not reported
TSDf EPA ID: NVD980895338
Trans Name: 21ST CENTURY ENVIRONMENTAL MANAGEMENT OF NV
TSDf Alt EPA ID: Not reported
TSDf Alt Name: Not reported
Waste Code Description: 791 - Liquids with pH < 2 792 Liquids with pH < 2 with metals
RCRA Code: D002
Meth Code: H121 - Neutralization Only
Quantity Tons: 0.0015
Waste Quantity: 3
Quantity Unit: P
Additional Code 1: Not reported
Additional Code 2: Not reported
Additional Code 3: Not reported
Additional Code 4: Not reported
Additional Code 5: Not reported

HWTS:

Name: AUTOZONE #4013
Address: 101 E WASHINGTON ST
Address 2: Not reported
City,State,Zip: PETALUMA, CA 949523116
EPA ID: CAL000349109
Inactive Date: Not reported
Create Date: 12/30/2009
Last Act Date: 08/29/2019
Mailing Name: BRYAN BLAIR
Mailing Address: DEPT 8190, 123 S FRONT ST
Mailing Address 2: Not reported
Mailing City,State,Zip: MEMPHIS, TN 381033607
Owner Name: AUTO ZONE CORPORTATION
Owner Address: 123 S FRONT ST
Owner Address 2: Not reported
Owner City,State,Zip: MEMPHIS, TN 381033607
Contact Name: BRYAN BLAIR
Contact Address: DEPT 8190, 123 SOUTH FRONT STREET
Contact Address 2: Not reported
City,State,Zip: MEMPHIS, TN 38103

NAICS:

EPA ID: CAL000349109
Create Date: 2009-12-30 09:24:40
NAICS Code: 45299
NAICS Description: All Other General Merchandise Stores
Issued EPA ID Date: 2009-12-30 09:24:40
Inactive Date: Not reported
Facility Name: AUTOZONE #4013
Facility Address: 101 E WASHINGTON ST
Facility Address 2: Not reported
Facility City: PETALUMA

Map ID
Direction
Distance
Elevation

MAP FINDINGS

Site

Database(s)

EDR ID Number
EPA ID Number

AUTOZONE #4013 (Continued)

S113157831

Facility County: 49
Facility State: CA
Facility Zip: 949523116

F31
West
< 1/8
0.094 mi.
495 ft.

DIAMOND LUMBER, INC.
101 E WASHINGTON ST
PETALUMA, CA 94952

HIST UST **U001600430**
N/A

Site 3 of 11 in cluster F

Relative:
Higher
Actual:
35 ft.

HIST UST:
Name: DIAMOND LUMBER, INC.
Address: 101 E WASHINGTON ST
City,State,Zip: PETALUMA, CA 94952
File Number: Not reported
URL: Not reported
Region: STATE
Facility ID: 00000014741
Facility Type: Other
Other Type: LUMBER YARD
Contact Name: RUDY POLLINI
Telephone: 7077634135
Owner Name: DIAMOND LUMBER, INC.
Owner Address: P.O. BOX 15377
Owner City,St,Zip: SACRAMENTO, CA 95851
Total Tanks: 0001

Tank Num: 001
Container Num: 1
Year Installed: 1973
Tank Capacity: 00001000
Tank Used for: PRODUCT
Type of Fuel: REGULAR
Container Construction Thickness: Not reported
Leak Detection: Stock Inventor, None

G32
SSE
< 1/8
0.094 mi.
497 ft.

LIND MARINE INCORPORATED
100 EAST D STREET
PETALUMA, CA 94952

ABANDONED MINES **1023712338**
N/A

Site 1 of 3 in cluster G

Relative:
Higher
Actual:
40 ft.

ABANDONED MINES:
Mine ID: 0405003
Mine Name: LIND MARINE INCORPORATED
Mine Address: 100 EAST D STREET
City,State,Zip: PETALUMA, CA 949523109
Primary SIC Code: Not reported
Mine Type: Facility
Mine Status Description: Abandoned
Mine Status Date: 6/12/2017
Coal (C) or Metal (M) Mine: M
Controller ID: M10336
Controller Name: Michael Lind; Barbara Lind
Operator ID: L13561

Map ID
Direction
Distance
Elevation

MAP FINDINGS

Site

Database(s)

EDR ID Number
EPA ID Number

LIND MARINE INCORPORATED (Continued)

1023712338

Operator name: Lind Marine Incorporated
Address of Record Street: 300 East D Street
Address of Record PO Box: Not reported
Address of Record City: Petaluma
Address of Record State: CA
Address of Record Zip Code: 949523109
Assessment Address Street: 100 East D Street
Assessment Address PO Box: Not reported
Assessment Address City: PETALUMA
Assessment Address State: CA
Assessment Address Zip Code: 949523109
Mine Health and Safety Address Street: 100 East D Street
Mine Health and Safety Address PO Box: Not reported
Mine Health and Safety Address City: Petaluma
Mine Health and Safety Address State: CA
Mine Health and Safety Address Zip Code: 949523109
Latitude: 38.235833
Longitude: -122.635

G33
SSE
< 1/8
0.094 mi.
497 ft.

LIND MARINE INCORPORATED
100 EAST D STREET
PETALUMA, CA 94952

US MINES 1024906625
N/A

Site 2 of 3 in cluster G

Relative:
Higher
Actual:
40 ft.

US MINES:
Sic Code(s): 149913
Sic Code(s): 144200
Sic Code(s): 000000
Sic Code(s): 000000
Sic Code(s): 000000
Sic Code(s): 000000
Mine ID: 0405003
Entity Name: LIND MARINE INCORPORATED
Company: LIND MARINE INCORPORATED
Status: 4
Status Date: 20170612
Operation Class: 2
Number of Shops: 0
Number of Plants: 0
Latitude Degree: 38
Longitude Degree: 122
Latitude Minute: 14
Latitude Seconds: 08
Longitude Minutes: 38
Longitude Seconds: 06
Number of Pits: 000

MINES VIOLATIONS:

Name: LIND MARINE INCORPORATED
Address: 100 EAST D STREET
City,State,Zip: PETALUMA, CA 949523109
Facility ID: Not reported

MINES VIOLATIONS:

Violation Number: 6348318
Mine ID: 0405003
Contractor ID: Not reported

Map ID
Direction
Distance
Elevation

MAP FINDINGS

Site

Database(s)

EDR ID Number
EPA ID Number

LIND MARINE INCORPORATED (Continued)

1024906625

Date Issued: 07/30/2003
Action Type: 104(a)
Type of Issue: Citation
S and S: N
Term Date: 07/30/2003
Title 30 Code of Federal Regulations: 56.14115(b)
Proposed Penalty: 60
Assessment Amount: 60
Paid Penalty Amount: 60
Assessment Case Status: Proposed
Assessment Status: Closed
Year: 2003
Address Type: MineLocation
PO Box: Not reported
Address: 100 EAST D STREET
City: PETALUMA
State: CA
Operator: Lind Marine Incorporated
Zip: 949523109
Mine Controller Name: Michael Lind; Barbara Lind
Name: LIND MARINE INCORPORATED
Ownership Date: 01/01/1989
Mine Status: Active
Status Date: 11/30/1989
Primary Site Description: Shell
Mine Type: Facility
State 2: CA
County: SONOMA

Violation Number: 6348319
Mine ID: 0405003
Contractor ID: Not reported
Date Issued: 07/30/2003
Action Type: 104(a)
Type of Issue: Citation
S and S: N
Term Date: 07/30/2003
Title 30 Code of Federal Regulations: 56.15014
Proposed Penalty: 60
Assessment Amount: 60
Paid Penalty Amount: 60
Assessment Case Status: Proposed
Assessment Status: Closed
Year: 2003
Address Type: MineLocation
PO Box: Not reported
Address: 100 EAST D STREET
City: PETALUMA
State: CA
Operator: Lind Marine Incorporated
Zip: 949523109
Mine Controller Name: Michael Lind; Barbara Lind
Name: LIND MARINE INCORPORATED
Ownership Date: 01/01/1989
Mine Status: Active
Status Date: 11/30/1989
Primary Site Description: Shell

Map ID
Direction
Distance
Elevation

MAP FINDINGS

Site

Database(s)

EDR ID Number
EPA ID Number

LIND MARINE INCORPORATED (Continued)

1024906625

Mine Type: Facility
State 2: CA
County: SONOMA

Violation Number: 6348320
Mine ID: 0405003
Contractor ID: Not reported
Date Issued: 07/30/2003
Action Type: 104(a)
Type of Issue: Citation
S and S: N
Term Date: 07/30/2003
Title 30 Code of Federal Regulations: 56.18002(b)
Proposed Penalty: 60
Assessment Amount: 60
Paid Penalty Amount: 60
Assessment Case Status: Proposed
Assessment Status: Closed
Year: 2003
Address Type: MineLocation
PO Box: Not reported
Address: 100 EAST D STREET
City: PETALUMA
State: CA
Operator: Lind Marine Incorporated
Zip: 949523109
Mine Controller Name: Michael Lind; Barbara Lind
Name: LIND MARINE INCORPORATED
Ownership Date: 01/01/1989
Mine Status: Active
Status Date: 11/30/1989
Primary Site Description: Shell
Mine Type: Facility
State 2: CA
County: SONOMA

Violation Number: 8603241
Mine ID: 0405003
Contractor ID: Not reported
Date Issued: 01/27/2011
Action Type: 104(a)
Type of Issue: Citation
S and S: N
Term Date: 04/01/2011
Title 30 Code of Federal Regulations: 56.11027
Proposed Penalty: 100.00
Assessment Amount: 100.00
Paid Penalty Amount: 100.00
Assessment Case Status: Proposed
Assessment Status: Closed
Year: 2011
Address Type: MineLocation
PO Box: Not reported
Address: 100 EAST D STREET
City: PETALUMA
State: CA
Operator: Lind Marine Incorporated

Map ID
Direction
Distance
Elevation

MAP FINDINGS

Site

Database(s)

EDR ID Number
EPA ID Number

LIND MARINE INCORPORATED (Continued)

1024906625

Zip: 949523109
Mine Controller Name: Michael Lind; Barbara Lind
Name: LIND MARINE INCORPORATED
Ownership Date: 01/01/1989
Mine Status: Active
Status Date: 11/30/1989
Primary Site Description: Shell
Mine Type: Facility
State 2: CA
County: SONOMA

Violation Number: 8603291
Mine ID: 0405003
Contractor ID: Not reported
Date Issued: 08/03/2011
Action Type: 104(a)
Type of Issue: Citation
S and S: N
Term Date: 08/04/2011
Title 30 Code of Federal Regulations: 56.12008
Proposed Penalty: 100.00
Assessment Amount: 100.00
Paid Penalty Amount: 100.00
Assessment Case Status: Proposed
Assessment Status: Closed
Year: 2011
Address Type: MineLocation
PO Box: Not reported
Address: 100 EAST D STREET
City: PETALUMA
State: CA
Operator: Lind Marine Incorporated
Zip: 949523109
Mine Controller Name: Michael Lind; Barbara Lind
Name: LIND MARINE INCORPORATED
Ownership Date: 01/01/1989
Mine Status: Active
Status Date: 11/30/1989
Primary Site Description: Shell
Mine Type: Facility
State 2: CA
County: SONOMA

Violation Number: 8603292
Mine ID: 0405003
Contractor ID: Not reported
Date Issued: 08/03/2011
Action Type: 104(a)
Type of Issue: Citation
S and S: N
Term Date: 08/04/2011
Title 30 Code of Federal Regulations: 56.14107(a)
Proposed Penalty: 100.00
Assessment Amount: 100.00
Paid Penalty Amount: 100.00
Assessment Case Status: Proposed
Assessment Status: Closed

Map ID
Direction
Distance
Elevation

MAP FINDINGS

Site

Database(s)

EDR ID Number
EPA ID Number

LIND MARINE INCORPORATED (Continued)

1024906625

Year: 2011
Address Type: MineLocation
PO Box: Not reported
Address: 100 EAST D STREET
City: PETALUMA
State: CA
Operator: Lind Marine Incorporated
Zip: 949523109
Mine Controller Name: Michael Lind; Barbara Lind
Name: LIND MARINE INCORPORATED
Ownership Date: 01/01/1989
Mine Status: Active
Status Date: 11/30/1989
Primary Site Description: Shell
Mine Type: Facility
State 2: CA
County: SONOMA

Violation Number: 8603293
Mine ID: 0405003
Contractor ID: Not reported
Date Issued: 08/03/2011
Action Type: 104(a)
Type of Issue: Citation
S and S: Y
Term Date: 08/04/2011
Title 30 Code of Federal Regulations: 56.16001
Proposed Penalty: 117.00
Assessment Amount: 117.00
Paid Penalty Amount: 117.00
Assessment Case Status: Proposed
Assessment Status: Closed

Year: 2011
Address Type: MineLocation
PO Box: Not reported
Address: 100 EAST D STREET
City: PETALUMA
State: CA
Operator: Lind Marine Incorporated
Zip: 949523109
Mine Controller Name: Michael Lind; Barbara Lind
Name: LIND MARINE INCORPORATED
Ownership Date: 01/01/1989
Mine Status: Active
Status Date: 11/30/1989
Primary Site Description: Shell
Mine Type: Facility
State 2: CA
County: SONOMA

Violation Number: 8603294
Mine ID: 0405003
Contractor ID: Not reported
Date Issued: 08/03/2011
Action Type: 104(a)
Type of Issue: Citation
S and S: Y

Map ID
Direction
Distance
Elevation

MAP FINDINGS

Site

Database(s)

EDR ID Number
EPA ID Number

LIND MARINE INCORPORATED (Continued)

1024906625

Term Date: 08/04/2011
Title 30 Code of Federal Regulations: 56.14107(a)
Proposed Penalty: 176.00
Assessment Amount: 176.00
Paid Penalty Amount: 176.00
Assessment Case Status: Proposed
Assessment Status: Closed
Year: 2011
Address Type: MineLocation
PO Box: Not reported
Address: 100 EAST D STREET
City: PETALUMA
State: CA
Operator: Lind Marine Incorporated
Zip: 949523109
Mine Controller Name: Michael Lind; Barbara Lind
Name: LIND MARINE INCORPORATED
Ownership Date: 01/01/1989
Mine Status: Active
Status Date: 11/30/1989
Primary Site Description: Shell
Mine Type: Facility
State 2: CA
County: SONOMA

Violation Number: 8603295
Mine ID: 0405003
Contractor ID: Not reported
Date Issued: 08/03/2011
Action Type: 104(a)
Type of Issue: Citation
S and S: Y
Term Date: 08/04/2011
Title 30 Code of Federal Regulations: 56.14112(a)(1)
Proposed Penalty: 117.00
Assessment Amount: 117.00
Paid Penalty Amount: 117.00
Assessment Case Status: Proposed
Assessment Status: Closed
Year: 2011
Address Type: MineLocation
PO Box: Not reported
Address: 100 EAST D STREET
City: PETALUMA
State: CA
Operator: Lind Marine Incorporated
Zip: 949523109
Mine Controller Name: Michael Lind; Barbara Lind
Name: LIND MARINE INCORPORATED
Ownership Date: 01/01/1989
Mine Status: Active
Status Date: 11/30/1989
Primary Site Description: Shell
Mine Type: Facility
State 2: CA
County: SONOMA

Map ID
Direction
Distance
Elevation

MAP FINDINGS

Site

Database(s)

EDR ID Number
EPA ID Number

LIND MARINE INCORPORATED (Continued)

1024906625

Violation Number: 8603296
Mine ID: 0405003
Contractor ID: Not reported
Date Issued: 08/04/2011
Action Type: 104(a)
Type of Issue: Citation
S and S: Y
Term Date: 08/04/2011
Title 30 Code of Federal Regulations: 56.18002(a)
Proposed Penalty: 392.00
Assessment Amount: 392.00
Paid Penalty Amount: 392.00
Assessment Case Status: Proposed
Assessment Status: Closed
Year: 2011
Address Type: MineLocation
PO Box: Not reported
Address: 100 EAST D STREET
City: PETALUMA
State: CA
Operator: Lind Marine Incorporated
Zip: 949523109
Mine Controller Name: Michael Lind; Barbara Lind
Name: LIND MARINE INCORPORATED
Ownership Date: 01/01/1989
Mine Status: Active
Status Date: 11/30/1989
Primary Site Description: Shell
Mine Type: Facility
State 2: CA
County: SONOMA

Violation Number: 6337701
Mine ID: 0405003
Contractor ID: Not reported
Date Issued: 02/03/2003
Action Type: 104(a)
Type of Issue: Citation
S and S: Y
Term Date: 02/04/2003
Title 30 Code of Federal Regulations: 56.11003
Proposed Penalty: 97
Assessment Amount: 97
Paid Penalty Amount: 97
Assessment Case Status: Proposed
Assessment Status: Closed
Year: 2003
Address Type: MineLocation
PO Box: Not reported
Address: 100 EAST D STREET
City: PETALUMA
State: CA
Operator: Lind Marine Incorporated
Zip: 949523109
Mine Controller Name: Michael Lind; Barbara Lind
Name: LIND MARINE INCORPORATED
Ownership Date: 01/01/1989

Map ID
Direction
Distance
Elevation

MAP FINDINGS

Site

Database(s)

EDR ID Number
EPA ID Number

LIND MARINE INCORPORATED (Continued)

1024906625

Mine Status: Active
Status Date: 11/30/1989
Primary Site Description: Shell
Mine Type: Facility
State 2: CA
County: SONOMA

[Click this hyperlink](#) while viewing on your computer to access
79 additional US_MINES_VIOLATIONS: record(s) in the EDR Site Report.

**G34
SSE
< 1/8
0.094 mi.
497 ft.**

**LIND MARINE, INCORPORATED
100 E D ST.
PETALUMA, CA 94952
Site 3 of 3 in cluster G**

RCRA NonGen / NLR

**1024793675
CAL000141291**

**Relative:
Higher
Actual:
40 ft.**

RCRA NonGen / NLR:
Date form received by agency: 1994-08-01 00:00:00.0
Facility name: LIND MARINE, INCORPORATED
Facility address: 100 E D ST.
PETALUMA, CA 94952-0000
EPA ID: CAL000141291
Mailing address: 300 E D ST
PETALUMA, CA 94952-3111
Contact: WILLIAM BUTLER
Contact address: 300 EAST D STREET
PETALUMA, CA 94952
Contact country: Not reported
Contact telephone: 707-762-7251
Contact email: BILL@LINDMARINE.COM
EPA Region: 09
Classification: Non-Generator
Description: Handler: Non-Generators do not presently generate hazardous waste

Owner/Operator Summary:
Owner/operator name: WILLIAM BUTLER
Owner/operator address: 300 EAST D STREET
PETALUMA, CA 94952
Owner/operator country: Not reported
Owner/operator telephone: 707-762-7251
Owner/operator email: Not reported
Owner/operator fax: Not reported
Owner/operator extension: Not reported
Legal status: Other
Owner/Operator Type: Operator
Owner/Op start date: Not reported
Owner/Op end date: Not reported
Owner/operator name: LIND MARINE INC
Owner/operator address: 300 E D ST
PETALUMA, CA 94952
Owner/operator country: Not reported
Owner/operator telephone: 707-762-7251
Owner/operator email: Not reported
Owner/operator fax: Not reported
Owner/operator extension: Not reported

Map ID
 Direction
 Distance
 Elevation

MAP FINDINGS

Site

Database(s)

EDR ID Number
 EPA ID Number

LIND MARINE, INCORPORATED (Continued)

1024793675

Legal status: Other
 Owner/Operator Type: Owner
 Owner/Op start date: Not reported
 Owner/Op end date: Not reported

Handler Activities Summary:

U.S. importer of hazardous waste: No
 Mixed waste (haz. and radioactive): No
 Recycler of hazardous waste: No
 Transporter of hazardous waste: No
 Treater, storer or disposer of HW: No
 Underground injection activity: No
 On-site burner exemption: No
 Furnace exemption: No
 Used oil fuel burner: No
 Used oil processor: No
 User oil refiner: No
 Used oil fuel marketer to burner: No
 Used oil Specification marketer: No
 Used oil transfer facility: No
 Used oil transporter: No

Violation Status: No violations found

E35
North
< 1/8
0.094 mi.
498 ft.

PETALUMA PRO WASH
483 EAST WASHINGTON STREET
PETALUMA, CA 94952
Site 10 of 13 in cluster E

UST U003783616
N/A

Relative:
Higher
Actual:
43 ft.

UST:
 Name: PETALUMA PRO WASH
 Address: 483 EAST WASHINGTON STREET
 City,State,Zip: PETALUMA, CA 94952
 Facility ID: Not reported
 Permitting Agency: Petaluma City Fire Department
 Latitude: 37.14814
 Longitude: -119.644249

Name: PETALUMA CAR WASH
 Address: 483 EAST WASHINGTON STREET
 City,State,Zip: PETALUMA, CA 94952
 Facility ID: 600075
 Permitting Agency: PETALUMA, CITY OF
 Latitude: 38.240365
 Longitude: -122.634338

Map ID
 Direction
 Distance
 Elevation

MAP FINDINGS

Site

Database(s)

EDR ID Number
 EPA ID Number

E36
North
< 1/8
0.094 mi.
498 ft.

PETALUMA CAR WASH
483 E WASHINGTON ST
PETALUMA, CA 94952
Site 11 of 13 in cluster E

HIST UST **U001600574**
N/A

Relative:
Higher
Actual:
43 ft.

HIST UST:
 Name: PETALUMA CAR WASH
 Address: 483 E WASHINGTON ST
 City,State,Zip: PETALUMA, CA 94952
 File Number: 00021BB0
 URL: <http://geotracker.waterboards.ca.gov/ustpdfs/pdf/00021BB0.pdf>
 Region: STATE
 Facility ID: 00000010053
 Facility Type: Gas Station
 Other Type: Not reported
 Contact Name: MCKUSICK & GIBSON
 Telephone: 7077781559
 Owner Name: MCKUSICK & GIBSON A PARTNERSHI
 Owner Address: 483 E WASHINGTON ST
 Owner City,St,Zip: PETALUMA, CA 94952
 Total Tanks: 0003

Tank Num: 001
 Container Num: 1
 Year Installed: Not reported
 Tank Capacity: 00010000
 Tank Used for: PRODUCT
 Type of Fuel: UNLEADED
 Container Construction Thickness: Not reported
 Leak Detection: Stock Inventor

Tank Num: 002
 Container Num: 2
 Year Installed: Not reported
 Tank Capacity: 00010000
 Tank Used for: PRODUCT
 Type of Fuel: REGULAR
 Container Construction Thickness: Not reported
 Leak Detection: Stock Inventor

Tank Num: 003
 Container Num: 3
 Year Installed: Not reported
 Tank Capacity: 00002000
 Tank Used for: PRODUCT
 Type of Fuel: UNLEADED
 Container Construction Thickness: Not reported
 Leak Detection: Stock Inventor

[Click here for Geo Tracker PDF:](#)

Map ID
Direction
Distance
Elevation

MAP FINDINGS

Site

Database(s)

EDR ID Number
EPA ID Number

E37
North
< 1/8
0.094 mi.
498 ft.

SALKHI FAMILY HOLDINGS INC DBA PETALUMA CHEVRON
483 E. WASHINGTON ST
PETALUMA, CA 94952

RCRA NonGen / NLR

1024867059
CAL000435651

Site 12 of 13 in cluster E

Relative:
Higher

RCRA NonGen / NLR:

Actual:
43 ft.

Date form received by agency: 2018-05-02 00:00:00.0
Facility name: SALKHI FAMILY HOLDINGS INC DBA PETALUMA CHEVRON
Facility address: 483 E. WASHINGTON ST
PETALUMA, CA 94952
EPA ID: CAL000435651
Mailing address: 440 THIRD ST
SAN RAFAEL, CA 94901
Contact: ARASH SALKHI
Contact address: 440 THIRD ST
SAN RAFAEL, CA 94901
Contact country: Not reported
Contact telephone: 415-454-2888
Contact email: BDELAGARZA@SALKHI.COM
EPA Region: 09
Classification: Non-Generator
Description: Handler: Non-Generators do not presently generate hazardous waste

Owner/Operator Summary:

Owner/operator name: ARASH SALKHI
Owner/operator address: 440 THIRD ST
SAN RAFAEL, CA 94901
Owner/operator country: Not reported
Owner/operator telephone: 415-710-4004
Owner/operator email: Not reported
Owner/operator fax: Not reported
Owner/operator extension: Not reported
Legal status: Other
Owner/Operator Type: Owner
Owner/Op start date: Not reported
Owner/Op end date: Not reported

Owner/operator name: ARASH SALKHI
Owner/operator address: 440 THIRD ST
SAN RAFAEL, CA 94901
Owner/operator country: Not reported
Owner/operator telephone: 415-454-2888
Owner/operator email: Not reported
Owner/operator fax: Not reported
Owner/operator extension: Not reported
Legal status: Other
Owner/Operator Type: Operator
Owner/Op start date: Not reported
Owner/Op end date: Not reported

Handler Activities Summary:

U.S. importer of hazardous waste: No
Mixed waste (haz. and radioactive): No
Recycler of hazardous waste: No
Transporter of hazardous waste: No
Treater, storer or disposer of HW: No
Underground injection activity: No

Map ID
 Direction
 Distance
 Elevation

MAP FINDINGS

Site

Database(s)

EDR ID Number
 EPA ID Number

SALKHI FAMILY HOLDINGS INC DBA PETALUMA CHEVRON (Continued)

1024867059

On-site burner exemption: No
 Furnace exemption: No
 Used oil fuel burner: No
 Used oil processor: No
 User oil refiner: No
 Used oil fuel marketer to burner: No
 Used oil Specification marketer: No
 Used oil transfer facility: No
 Used oil transporter: No

Violation Status: No violations found

E38
North
< 1/8
0.094 mi.
498 ft.

STOUT & BAKER STANDARD
483 E WASHINGTON ST
PETALUMA, CA 94952

EDR Hist Auto 1022099579
N/A

Site 13 of 13 in cluster E

Relative:
Higher

EDR Hist Auto

Actual:
43 ft.

Year:	Name:	Type:
1982	STOUT & BAKER STANDARD	Gasoline Service Stations
1983	STOUT & BAKER STANDARD	Gasoline Service Stations
1985	STOUT & BAKER STANDARD	Gasoline Service Stations
1986	STOUT & BAKER STANDARD	Gasoline Service Stations
1987	STOUT & BAKER STANDARD	Gasoline Service Stations
1988	STOUT & BAKER STANDARD	Gasoline Service Stations
1989	STOUT & BAKER STANDARD	Gasoline Service Stations, NEC
1990	STOUT & BAKER STANDARD	Gasoline Service Stations, NEC
1991	STOUT & BAKER STANDARD	Gasoline Service Stations, NEC
1992	STOUT & BAKER STANDARD	Gasoline Service Stations, NEC
1993	STOUT & BAKER STANDARD	Gasoline Service Stations, NEC
1994	STOUT & BAKER STANDARD	Gasoline Service Stations, NEC

H39
ENE
< 1/8
0.101 mi.
533 ft.

COMPLETE AUTO SERVICE
296 WILSON ST
PETALUMA, CA 94952

EDR Hist Auto 1021518825
N/A

Site 1 of 7 in cluster H

Relative:
Higher

EDR Hist Auto

Actual:
43 ft.

Year:	Name:	Type:
1987	COMPLETE AUTO SERVICE	General Automotive Repair Shops
1988	COMPLETE AUTO SERVICE	General Automotive Repair Shops
1989	COMPLETE AUTO SERVICE	General Automotive Repair Shops
1990	COMPLETE AUTO SERVICE	General Automotive Repair Shops
1991	COMPLETE AUTO SERVICE	General Automotive Repair Shops
1992	COMPLETE AUTO SERVICE	General Automotive Repair Shops
1993	COMPLETE AUTO SERVICE	General Automotive Repair Shops
1994	COMPLETE AUTO SERVICE	General Automotive Repair Shops
1995	COMPLETE AUTO SERVICE	General Automotive Repair Shops
1996	COMPLETE AUTO SERVICE	General Automotive Repair Shops
1997	COMPLETE AUTO SERVICE	General Automotive Repair Shops
1998	COMPLETE AUTO SERVICE	General Automotive Repair Shops
1999	COMPLETE AUTO SERVICE	General Automotive Repair Shops
2000	COMPLETE AUTO SERVICE	General Automotive Repair Shops

Map ID
Direction
Distance
Elevation

MAP FINDINGS

Site

Database(s)

EDR ID Number
EPA ID Number

COMPLETE AUTO SERVICE (Continued)

1021518825

2001	COMPLETE AUTO SERVICE	General Automotive Repair Shops
2002	COMPLETE AUTO SERVICE	General Automotive Repair Shops
2003	COMPLETE AUTO SERVICE	General Automotive Repair Shops
2004	COMPLETE AUTO SERVICE	General Automotive Repair Shops
2005	COMPLETE AUTO SERVICE	General Automotive Repair Shops
2006	COMPLETE AUTO SERVICE	General Automotive Repair Shops
2007	COMPLETE AUTO SERVICE	General Automotive Repair Shops
2008	COMPLETE AUTO SERVICE	General Automotive Repair Shops
2009	COMPLETE AUTO SERVICE	General Automotive Repair Shops
2010	COMPLETE AUTO SERVICE	General Automotive Repair Shops
2011	COMPLETE AUTO SERVICE	General Automotive Repair Shops
2014	YOTA LUMA	Automotive Repair Shops, NEC

H40
ENE
< 1/8
0.101 mi.
533 ft.

COMPLETE AUTO SERVICE
296 WILSON
PETALUMA, CA 94952

CA FID UST S101624772
N/A

Site 2 of 7 in cluster H

Relative:
Higher
Actual:
43 ft.

CA FID UST:
Facility ID: 49000519
Regulated By: UTNKA
Regulated ID: Not reported
Cortese Code: Not reported
SIC Code: Not reported
Facility Phone: 7077639428
Mail To: Not reported
Mailing Address: 4990 ST EXTENSION
Mailing Address 2: Not reported
Mailing City,St,Zip: PETALUMA 94952
Contact: Not reported
Contact Phone: Not reported
DUNs Number: Not reported
NPDES Number: Not reported
EPA ID: Not reported
Comments: Not reported
Status: Active

H41
ENE
< 1/8
0.101 mi.
533 ft.

COMPLETE AUTO SERVICE
296 WILSON ST
PETALUMA, CA 94952

Cortese S113028954
HAZNET N/A
HWTS

Site 3 of 7 in cluster H

Relative:
Higher
Actual:
43 ft.

CORTESE:
Name: COMPLETE AUTO SERVICE
Address: 296 WILSON ST
City,State,Zip: PETALUMA, CA 94952
Region: CORTESE
Envirostor Id: Not reported
Global ID: T0609700813
Site/Facility Type: LUST CLEANUP SITE
Cleanup Status: COMPLETED - CASE CLOSED
Status Date: Not reported
Site Code: Not reported
Latitude: Not reported

Map ID
Direction
Distance
Elevation

MAP FINDINGS

Site

Database(s)

EDR ID Number
EPA ID Number

COMPLETE AUTO SERVICE (Continued)

S113028954

Longitude: Not reported
Owner: Not reported
Enf Type: Not reported
Swat R: Not reported
Flag: active
Order No: Not reported
Waste Discharge System No: Not reported
Effective Date: Not reported
Region 2: Not reported
WID Id: Not reported
Solid Waste Id No: Not reported
Waste Management Uit Name: Not reported
File Name: Active Open

HAZNET:

Name: COMPLETE AUTO SERVICE
Address: 296 WILSON ST
Address 2: Not reported
City,State,Zip: PETALUMA, CA 949523140
Contact: --
Telephone: --
Mailing Name: Not reported
Mailing Address: 296 WILSON ST

Year: 1993
Gepaid: CAL000020744
TSD EPA ID: CAT080013352
CA Waste Code: 221 - Waste oil and mixed oil
Disposal Method: R01 - Recycler
Tons: 0.2

Additional Info:

Year: 1993
Gen EPA ID: CAL000020744

Shipment Date: 19930304
Creation Date: 9/6/1995 0:00:00
Receipt Date: 19930309
Manifest ID: 91041889
Trans EPA ID: CAD000626515
Trans Name: Not reported
Trans 2 EPA ID: CAD087210019
Trans 2 Name: Not reported
TSD EPA ID: CAT080013352
Trans Name: Not reported
TSD EPA Alt ID: CAT080013352
TSD EPA Alt Name: Not reported
Waste Code Description: 221 - Waste oil and mixed oil
RCRA Code: Not reported
Meth Code: R01 - Recycler
Quantity Tons: 0.2
Waste Quantity: 400
Quantity Unit: P
Additional Code 1: Not reported
Additional Code 2: Not reported

Map ID
 Direction
 Distance
 Elevation

MAP FINDINGS

Site

Database(s)

EDR ID Number
 EPA ID Number

COMPLETE AUTO SERVICE (Continued)

S113028954

Additional Code 3: Not reported
 Additional Code 4: Not reported
 Additional Code 5: Not reported

HWTS:

Name: COMPLETE AUTO SERVICE
 Address: 296 WILSON ST
 Address 2: Not reported
 City,State,Zip: PETALUMA, CA 949523140
 EPA ID: CAL000020744
 Inactive Date: 06/30/1999
 Create Date: 11/14/1989
 Last Act Date: 04/11/2000
 Mailing Name: Not reported
 Mailing Address: 296 WILSON ST
 Mailing Address 2: Not reported
 Mailing City,State,Zip: PETALUMA, CA 949523140
 Owner Name: REPOSA LEROY
 Owner Address: --
 Owner Address 2: Not reported
 Owner City,State,Zip: --, 99 --
 Contact Name: --
 Contact Address: INACT 99VQ FINAL NOTICE - BATCH
 Contact Address 2: 4/11/00
 City,State,Zip: --, 99 --

H42
ENE
 < 1/8
 0.101 mi.
 533 ft.

YOTALUMA AUTOMOTIVE
296 WILSON ST
PETALUMA, CA 94952
Site 4 of 7 in cluster H

CERS HAZ WASTE **S121793293**
HWTS **N/A**

Relative:
Higher
Actual:
43 ft.

CERS HAZ WASTE:
 Name: YOTALUMA AUTOMOTIVE
 Address: 296 WILSON ST
 City,State,Zip: PETALUMA, CA 94952
 Site ID: 86932
 CERS ID: 10134961
 CERS Description: Hazardous Waste Generator

Violations:

Site ID: 86932
 Site Name: Yotaluma Automotive
 Violation Date: 01-23-2017
 Citation: 22 CCR 12 66262.34(f) - California Code of Regulations, Title 22, Chapter 12, Section(s) 66262.34(f)
 Violation Description: Failure to properly label hazardous waste accumulation containers and portable tanks with the following requirements: "Hazardous Waste", name and address of the generator, physical and chemical characteristics of the Hazardous Waste, and starting accumulation date.
 Violation Notes: Returned to compliance on 03/13/2017. Labels on waste oil must be legible and include accumulation start date.
 Violation Division: Petaluma City Fire Department
 Violation Program: HW
 Violation Source: CERS

Site ID: 86932

Map ID
Direction
Distance
Elevation

MAP FINDINGS

Site

Database(s)

EDR ID Number
EPA ID Number

YOTALUMA AUTOMOTIVE (Continued)

S121793293

Site Name: Yotaluma Automotive
Violation Date: 09-23-2014
Citation: 22 CCR 12 66262.34(f) - California Code of Regulations, Title 22, Chapter 12, Section(s) 66262.34(f)
Violation Description: Failure to properly label hazardous waste accumulation containers with the following requirements: "Hazardous Waste", name and address of the generator, physical and chemical characteristics of the Hazardous Waste, and starting accumulation date.
Violation Notes: Returned to compliance on 10/01/2014. Provide label on waste oil drum
Violation Division: Petaluma City Fire Department
Violation Program: HW
Violation Source: CERS

Site ID: 86932
Site Name: Yotaluma Automotive
Violation Date: 09-10-2019
Citation: HSC 6.95 25508.2 - California Health and Safety Code, Chapter 6.95, Section(s) 25508.2
Violation Description: Failure to annually review and electronically certify that the business plan is complete and accurate on or before the annual due date.
Violation Notes: Returned to compliance on 09/12/2019.
Violation Division: Petaluma City Fire Department
Violation Program: HMRRP
Violation Source: CERS

Evaluation:
Eval General Type: Compliance Evaluation Inspection
Eval Date: 09-10-2019
Violations Found: No
Eval Type: Routine done by local agency
Eval Notes: Not reported
Eval Division: Petaluma City Fire Department
Eval Program: HW
Eval Source: CERS

Eval General Type: Compliance Evaluation Inspection
Eval Date: 09-23-2014
Violations Found: No
Eval Type: Routine done by local agency
Eval Notes: Not reported
Eval Division: Petaluma City Fire Department
Eval Program: HMRRP
Eval Source: CERS

Eval General Type: Compliance Evaluation Inspection
Eval Date: 09-23-2014
Violations Found: Yes
Eval Type: Routine done by local agency
Eval Notes: Not reported
Eval Division: Petaluma City Fire Department
Eval Program: HW
Eval Source: CERS

Eval General Type: Compliance Evaluation Inspection
Eval Date: 01-23-2017
Violations Found: No

Map ID
Direction
Distance
Elevation

MAP FINDINGS

Site

Database(s)

EDR ID Number
EPA ID Number

YOTALUMA AUTOMOTIVE (Continued)

S121793293

Eval Type: Routine done by local agency
Eval Notes: Not reported
Eval Division: Petaluma City Fire Department
Eval Program: HW
Eval Source: CERS

Eval General Type: Compliance Evaluation Inspection
Eval Date: 01-23-2017
Violations Found: No
Eval Type: Routine done by local agency
Eval Notes: Not reported
Eval Division: Petaluma City Fire Department
Eval Program: HMRRP
Eval Source: CERS

Eval General Type: Compliance Evaluation Inspection
Eval Date: 01-23-2017
Violations Found: Yes
Eval Type: Routine done by local agency
Eval Notes: Not reported
Eval Division: Petaluma City Fire Department
Eval Program: HW
Eval Source: CERS

Eval General Type: Compliance Evaluation Inspection
Eval Date: 09-10-2019
Violations Found: Yes
Eval Type: Routine done by local agency
Eval Notes: Not reported
Eval Division: Petaluma City Fire Department
Eval Program: HMRRP
Eval Source: CERS

Affiliation:

Affiliation Type Desc: Operator
Entity Name: Ryan Ladd
Entity Title: Not reported
Affiliation Address: Not reported
Affiliation City: Not reported
Affiliation State: Not reported
Affiliation Country: Not reported
Affiliation Zip: Not reported
Affiliation Phone: (707) 773-1043

Affiliation Type Desc: CUPA District
Entity Name: Petaluma City Fire Department
Entity Title: Not reported
Affiliation Address: 11 English Street
Affiliation City: Petaluma
Affiliation State: CA
Affiliation Country: Not reported
Affiliation Zip: 94952
Affiliation Phone: (707) 778-4389

Affiliation Type Desc: Environmental Contact
Entity Name: Ryan Ladd
Entity Title: Not reported

Map ID
Direction
Distance
Elevation

MAP FINDINGS

Site

Database(s)

EDR ID Number
EPA ID Number

YOTALUMA AUTOMOTIVE (Continued)

S121793293

Affiliation Address: 296 Wilson St
Affiliation City: Petaluma
Affiliation State: CA
Affiliation Country: Not reported
Affiliation Zip: 94952
Affiliation Phone: Not reported

Affiliation Type Desc: Facility Mailing Address
Entity Name: Mailing Address
Entity Title: Not reported
Affiliation Address: 296 Wilson St
Affiliation City: Petaluma
Affiliation State: CA
Affiliation Country: Not reported
Affiliation Zip: 94952
Affiliation Phone: Not reported

Affiliation Type Desc: Document Preparer
Entity Name: Ryan Ladd
Entity Title: Not reported
Affiliation Address: Not reported
Affiliation City: Not reported
Affiliation State: Not reported
Affiliation Country: Not reported
Affiliation Zip: Not reported
Affiliation Phone: Not reported

Affiliation Type Desc: Identification Signer
Entity Name: Ryan Ladd
Entity Title: Owner
Affiliation Address: Not reported
Affiliation City: Not reported
Affiliation State: Not reported
Affiliation Country: Not reported
Affiliation Zip: Not reported
Affiliation Phone: Not reported

Affiliation Type Desc: Legal Owner
Entity Name: Ryan Ladd
Entity Title: Not reported
Affiliation Address: 296 Wilson St
Affiliation City: Petaluma
Affiliation State: CA
Affiliation Country: United States
Affiliation Zip: 94952
Affiliation Phone: (415) 497-3722

Affiliation Type Desc: Parent Corporation
Entity Name: Yotaluma
Entity Title: Not reported
Affiliation Address: Not reported
Affiliation City: Not reported
Affiliation State: Not reported
Affiliation Country: Not reported
Affiliation Zip: Not reported
Affiliation Phone: Not reported

Map ID
Direction
Distance
Elevation

MAP FINDINGS

Site

Database(s)

EDR ID Number
EPA ID Number

YOTALUMA AUTOMOTIVE (Continued)

S121793293

HWTS:

Name: YOTALUMA AUTOMOTIVE
Address: 296 WILSON ST
Address 2: Not reported
City,State,Zip: PETALUMA, CA 94952
EPA ID: CAL000450193
Inactive Date: Not reported
Create Date: 10/24/2019
Last Act Date: 10/24/2019
Mailing Name: Not reported
Mailing Address: 296 WILSON ST
Mailing Address 2: Not reported
Mailing City,State,Zip: PETALUMA, CA 94952
Owner Name: M TRINIDAD INC
Owner Address: 703 2ND ST #120
Owner Address 2: Not reported
Owner City,State,Zip: SANTA ROSA, CA 95404
Contact Name: JOE SALDANA
Contact Address: 296 WILSON ST
Contact Address 2: Not reported
City,State,Zip: PETALUMA, CA 94952

Name: YOTALUMA AUTOMOTIVE
Address: 296 WILSON ST
Address 2: Not reported
City,State,Zip: PETALUMA, CA 94952
EPA ID: CAL000394628
Inactive Date: 06/30/2017
Create Date: 03/04/2014
Last Act Date: 10/25/2016
Mailing Name: Not reported
Mailing Address: 43 CORDELIA DR
Mailing Address 2: Not reported
Mailing City,State,Zip: PETALUMA, CA 949520000
Owner Name: RYAN LADD
Owner Address: 296 WILSON ST
Owner Address 2: Not reported
Owner City,State,Zip: PETALUMA, CA 949520000
Contact Name: RYAN LADD
Contact Address: 296 WILSON ST
Contact Address 2: Not reported
City,State,Zip: PETALUMA, CA 94952

NAICS:

EPA ID: CAL000394628
Create Date: 2014-03-04 12:51:00
NAICS Code: 811111
NAICS Description: General Automotive Repair
Issued EPA ID Date: 2014-03-04 12:51:00
Inactive Date: 2017-06-30 00:00:00
Facility Name: YOTALUMA AUTOMOTIVE
Facility Address: 296 WILSON ST
Facility Address 2: Not reported
Facility City: PETALUMA
Facility County: 49
Facility State: CA
Facility Zip: 94952

Map ID
Direction
Distance
Elevation

MAP FINDINGS

Site

Database(s)

EDR ID Number
EPA ID Number

H43
ENE
< 1/8
0.101 mi.
533 ft.

YOTALUMA AUTOMOTIVE
296 WILSON ST
PETALUMA, CA 94952

RCRA NonGen / NLR **1025877057**
CAL000450193

Site 5 of 7 in cluster H

Relative:
Higher

RCRA NonGen / NLR:

Actual:
43 ft.

Date form received by agency: 2019-10-24 00:00:00.0
Facility name: YOTALUMA AUTOMOTIVE
Facility address: 296 WILSON ST
PETALUMA, CA 94952
EPA ID: CAL000450193
Contact: JOE SALDANA
Contact address: 296 WILSON ST
PETALUMA, CA 94952
Contact country: Not reported
Contact telephone: 707-294-5564
Contact email: YOTALUMA@GMAIL.COM
EPA Region: 09
Classification: Non-Generator
Description: Handler: Non-Generators do not presently generate hazardous waste

Owner/Operator Summary:

Owner/operator name: JOE SALDANA
Owner/operator address: 296 WILSON ST
PETALUMA, CA 94952
Owner/operator country: Not reported
Owner/operator telephone: 707-294-5564
Owner/operator email: Not reported
Owner/operator fax: Not reported
Owner/operator extension: Not reported
Legal status: Other
Owner/Operator Type: Operator
Owner/Op start date: Not reported
Owner/Op end date: Not reported

Owner/operator name: M TRINIDAD INC
Owner/operator address: 703 2ND ST #120
SANTA ROSA, CA 95404
Owner/operator country: Not reported
Owner/operator telephone: 707-536-1751
Owner/operator email: Not reported
Owner/operator fax: Not reported
Owner/operator extension: Not reported
Legal status: Other
Owner/Operator Type: Owner
Owner/Op start date: Not reported
Owner/Op end date: Not reported

Handler Activities Summary:

U.S. importer of hazardous waste: No
Mixed waste (haz. and radioactive): Not reported
Recycler of hazardous waste: No
Transporter of hazardous waste: No
Treater, storer or disposer of HW: No
Underground injection activity: No
On-site burner exemption: No
Furnace exemption: No

Map ID
Direction
Distance
Elevation

MAP FINDINGS

Site

Database(s)

EDR ID Number
EPA ID Number

YOTALUMA AUTOMOTIVE (Continued)

1025877057

Used oil fuel burner: No
Used oil processor: No
User oil refiner: No
Used oil fuel marketer to burner: No
Used oil Specification marketer: No
Used oil transfer facility: No
Used oil transporter: No

Violation Status: No violations found

H44
ENE
< 1/8
0.101 mi.
533 ft.
Relative:
Higher
Actual:
43 ft.

COMPLETE AUTO SERVICE
296 WILSON ST
PETALUMA, CA 94952
Site 6 of 7 in cluster H

LUST **U001600417**
SWEEPS UST **N/A**
HIST UST
HIST CORTESE
CERS
HWTS

SONOMA CO. LUST:
Name: COMPLETE AUTO SERVICE
Address: 296 WILSON ST
City,State,Zip: PETALUMA, CA
Region: SONOMA
Regional Board: 49-0043
Closed or Referred: Y
Confirm Date: 08/30/1995
LOP Number: 00001363
Staff: Not reported
Decode of Staff: Not reported
Global ID: T0609700813
APN: 007-132-018
Notes: CLOSED

LUST REG 2:
Region: 2
Facility Id: 49-0043
Facility Status: Case Closed
Case Number: 00001363
How Discovered: Not reported
Leak Cause: Not reported
Leak Source: Not reported
Date Leak Confirmed: Not reported
Oversight Program: LUST
Prelim. Site Assesment Wokplan Submitted: Not reported
Preliminary Site Assesment Began: 8/26/1991
Pollution Characterization Began: Not reported
Pollution Remediation Plan Submitted: Not reported
Date Remediation Action Underway: 1/3/1965
Date Post Remedial Action Monitoring Began: Not reported

LUST:
Name: COMPLETE AUTO SERVICE
Address: 296 WILSON ST
City,State,Zip: PETALUMA, CA 94952
Lead Agency: SONOMA COUNTY LOP
Case Type: LUST Cleanup Site
Geo Track: http://geotracker.waterboards.ca.gov/profile_report.asp?global_id=T0609700813
Global Id: T0609700813
Latitude: 38.237878

Map ID
Direction
Distance
Elevation

MAP FINDINGS

Site

Database(s)

EDR ID Number
EPA ID Number

COMPLETE AUTO SERVICE (Continued)

U001600417

Longitude: -122.633486
Status: Completed - Case Closed
Status Date: 08/30/1995
Case Worker: LCW
RB Case Number: 49-0043
Local Agency: SONOMA COUNTY LOP
File Location: All Files are on GeoTracker or in the Local Agency Database
Local Case Number: 00001363
Potential Media Affect: Aquifer used for drinking water supply
Potential Contaminants of Concern: Gasoline
Site History: Not reported

LUST:

Global Id: T0609700813
Contact Type: Regional Board Caseworker
Contact Name: Regional Water Board
Organization Name: SAN FRANCISCO BAY RWQCB (REGION 2)
Address: 1515 CLAY ST SUITE 1400
City: OAKLAND
Email: Not reported
Phone Number: Not reported

LUST:

Global Id: T0609700813
Action Type: Other
Date: 03/17/1989
Action: Leak Discovery

Global Id: T0609700813
Action Type: REMEDIATION
Date: 03/01/1993
Action: Excavation

Global Id: T0609700813
Action Type: Other
Date: 01/02/1965
Action: Leak Reported

LUST:

Global Id: T0609700813
Status: Open - Remediation
Status Date: 01/03/1965

Global Id: T0609700813
Status: Open - Case Begin Date
Status Date: 03/17/1989

Global Id: T0609700813
Status: Open - Site Assessment
Status Date: 08/26/1991

Global Id: T0609700813
Status: Completed - Case Closed
Status Date: 08/30/1995

Map ID
Direction
Distance
Elevation

MAP FINDINGS

Site

Database(s)

EDR ID Number
EPA ID Number

COMPLETE AUTO SERVICE (Continued)

U001600417

SWEEPS UST:

Name: COMPLETE AUTO SERVICE
Address: 296 WILSON ST
City: PETALUMA
Status: Not reported
Comp Number: 1780
Number: Not reported
Board Of Equalization: 44-027896
Referral Date: Not reported
Action Date: Not reported
Created Date: Not reported
Owner Tank Id: Not reported
SWRCB Tank Id: 49-000-001780-000001
Tank Status: Not reported
Capacity: 8000
Active Date: Not reported
Tank Use: M.V. FUEL
STG: PRODUCT
Content: LEADED
Number Of Tanks: 4

Name: COMPLETE AUTO SERVICE
Address: 296 WILSON ST
City: PETALUMA
Status: Not reported
Comp Number: 1780
Number: Not reported
Board Of Equalization: 44-027896
Referral Date: Not reported
Action Date: Not reported
Created Date: Not reported
Owner Tank Id: Not reported
SWRCB Tank Id: 49-000-001780-000002
Tank Status: Not reported
Capacity: 6000
Active Date: Not reported
Tank Use: M.V. FUEL
STG: PRODUCT
Content: REG UNLEADED
Number Of Tanks: Not reported

Name: COMPLETE AUTO SERVICE
Address: 296 WILSON ST
City: PETALUMA
Status: Not reported
Comp Number: 1780
Number: Not reported
Board Of Equalization: 44-027896
Referral Date: Not reported
Action Date: Not reported
Created Date: Not reported
Owner Tank Id: Not reported
SWRCB Tank Id: 49-000-001780-000003
Tank Status: Not reported
Capacity: 2000
Active Date: Not reported
Tank Use: M.V. FUEL

Map ID
Direction
Distance
Elevation

MAP FINDINGS

Site

Database(s)

EDR ID Number
EPA ID Number

COMPLETE AUTO SERVICE (Continued)

U001600417

STG: PRODUCT
Content: DIESEL
Number Of Tanks: Not reported

Name: COMPLETE AUTO SERVICE
Address: 296 WILSON ST
City: PETALUMA
Status: Not reported
Comp Number: 1780
Number: Not reported
Board Of Equalization: 44-027896
Referral Date: Not reported
Action Date: Not reported
Created Date: Not reported
Owner Tank Id: Not reported
SWRCB Tank Id: 49-000-001780-000004
Tank Status: Not reported
Capacity: 550
Active Date: Not reported
Tank Use: OIL
STG: WASTE
Content: WASTE OIL
Number Of Tanks: Not reported

HIST UST:

Name: COMPLETE AUTO SERVICE
Address: 296 WILSON ST
City,State,Zip: PETALUMA, CA 94952
File Number: 00021AF9
URL: <http://geotracker.waterboards.ca.gov/ustpdfs/pdf/00021AF9.pdf>
Region: STATE
Facility ID: 00000045044
Facility Type: Gas Station
Other Type: Not reported
Contact Name: DON DECARLI OR LEROY PREPOSA
Telephone: 7077639428
Owner Name: LEO LAVIO
Owner Address: 4990 D ST. EXT.
Owner City,St,Zip: PETALUMA, CA 94952
Total Tanks: 0004

Tank Num: 001
Container Num: 1
Year Installed: Not reported
Tank Capacity: 00000300
Tank Used for: WASTE
Type of Fuel: WASTE OIL
Container Construction Thickness: Not reported
Leak Detection: None

Tank Num: 002
Container Num: 2
Year Installed: Not reported
Tank Capacity: 00002000
Tank Used for: PRODUCT
Type of Fuel: DIESEL
Container Construction Thickness: Not reported

Map ID
Direction
Distance
Elevation

MAP FINDINGS

Site

Database(s)

EDR ID Number
EPA ID Number

COMPLETE AUTO SERVICE (Continued)

U001600417

Leak Detection: Stock Inventor

Tank Num: 003
Container Num: 3
Year Installed: Not reported
Tank Capacity: 00006000
Tank Used for: PRODUCT
Type of Fuel: UNLEADED
Container Construction Thickness: Not reported
Leak Detection: Stock Inventor

Tank Num: 004
Container Num: 4
Year Installed: Not reported
Tank Capacity: 00008000
Tank Used for: PRODUCT
Type of Fuel: REGULAR
Container Construction Thickness: Not reported
Leak Detection: Stock Inventor

[Click here for Geo Tracker PDF:](#)

HIST CORTESE:

edr_fname: COMPLETE AUTO SERVICE
edr_fadd1: 296 WILSON
City,State,Zip: PETALUMA, CA 94952
Region: CORTESE
Facility County Code: 49
Reg By: LTNKA
Reg Id: 49-0043

CERS:

Name: COMPLETE AUTO SERVICE
Address: 296 WILSON ST
City,State,Zip: PETALUMA, CA 94952
Site ID: 252153
CERS ID: T0609700813
CERS Description: Leaking Underground Storage Tank Cleanup Site

Affiliation:

Affiliation Type Desc: Regional Board Caseworker
Entity Name: Regional Water Board - SAN FRANCISCO BAY RWQCB (REGION 2)
Entity Title: Not reported
Affiliation Address: 1515 CLAY ST SUITE 1400
Affiliation City: OAKLAND
Affiliation State: CA
Affiliation Country: Not reported
Affiliation Zip: Not reported
Affiliation Phone: Not reported

HWTS:

Name: COMPLETE AUTO SERVICE
Address: 296 WILSON ST
Address 2: Not reported
City,State,Zip: PETALUMA, CA 949520000

Map ID
 Direction
 Distance
 Elevation

MAP FINDINGS

Site

Database(s)

EDR ID Number
 EPA ID Number

COMPLETE AUTO SERVICE (Continued)

U001600417

EPA ID: CAL000064233
 Inactive Date: 02/07/1996
 Create Date: 02/24/1992
 Last Act Date: 05/09/2001
 Mailing Name: Not reported
 Mailing Address: 296 WILSON ST
 Mailing Address 2: Not reported
 Mailing City,State,Zip: PETALUMA, CA 949520000
 Owner Name: LEROY REPOSA
 Owner Address: --
 Owner Address 2: Not reported
 Owner City,State,Zip: --, 99 --
 Contact Name: CANCELLED PER LTR ON 2-7-96 BY
 Contact Address: LEROY REPOSAS LC
 Contact Address 2: Not reported
 City,State,Zip: --, 99 --

F45
West
< 1/8
0.106 mi.
559 ft.

L&M CLEANERS
72 E WASHINGTON ST
PETALUMA, CA 94952
Site 4 of 11 in cluster F

EDR Hist Cleaner 1020022733
N/A

Relative:
Higher

EDR Hist Cleaner

Actual:
31 ft.

Year:	Name:	Type:
1996	L&M CLEANERS	Drycleaning Plants, Except Rugs
1997	L&M CLEANERS	Drycleaning Plants, Except Rugs
1998	L&M CLEANERS	Drycleaning Plants, Except Rugs
1999	L&M CLEANERS	Drycleaning Plants, Except Rugs
2000	L&M CLEANERS	Drycleaning Plants, Except Rugs

F46
West
< 1/8
0.107 mi.
566 ft.

KEUN WON RHO
58 E WASHINGTON ST
PETALUMA, CA 94952
Site 5 of 11 in cluster F

EDR Hist Cleaner 1020019031
N/A

Relative:
Higher

EDR Hist Cleaner

Actual:
31 ft.

Year:	Name:	Type:
2001	KEUN WON RHO	Drycleaning Plants, Except Rugs
2001	L&M CLEANERS	Drycleaning Plants, Except Rugs
2002	KEUN WON RHO	Drycleaning Plants, Except Rugs
2002	L&M CLEANERS	Drycleaning Plants, Except Rugs
2003	KEUN WON RHO	Drycleaning Plants, Except Rugs
2003	L&M CLEANERS	Drycleaning Plants, Except Rugs
2004	KEUN WON RHO	Drycleaning Plants, Except Rugs
2004	L&M CLEANERS	Drycleaning Plants, Except Rugs
2005	L&M CLEANERS	Drycleaning Plants, Except Rugs
2005	KEUN WON RHO	Drycleaning Plants, Except Rugs
2006	KEUN WON RHO	Drycleaning Plants, Except Rugs
2011	L & M CLEANERS	Drycleaning Plants, Except Rugs
2012	L & M CLEANERS	Drycleaning Plants, Except Rugs
2013	L & M CLEANERS	Drycleaning Plants, Except Rugs
2014	L & M CLEANERS	Drycleaning Plants, Except Rugs

MAP FINDINGS

Map ID
Direction
Distance
Elevation

Site

Database(s)

EDR ID Number
EPA ID Number

F47
West
< 1/8
0.108 mi.
570 ft.

L&M CLEANERS
52 E WASHINGTON ST
PETALUMA, CA 94952

Site 6 of 11 in cluster F

EDR Hist Cleaner **1020022732**
N/A

Relative:
Higher

EDR Hist Cleaner

Actual:
31 ft.

Year: Name:
2007 L&M CLEANERS
2008 L&M CLEANERS
2009 L & M CLEANERS
2010 L & M CLEANERS

Type:
Drycleaning Plants, Except Rugs
Drycleaning Plants, Except Rugs
Drycleaning Plants, Except Rugs
Drycleaning Plants, Except Rugs

F48
West
< 1/8
0.109 mi.
577 ft.

DOLLAR TREE #05022
40 E WASHINGTON ST
PETALUMA, CA 94952

Site 7 of 11 in cluster F

RCRA NonGen / NLR **1024839770**
CAL000388060

Relative:
Higher

RCRA NonGen / NLR:

Actual:
31 ft.

Date form received by agency: 2013-08-05 00:00:00.0
Facility name: DOLLAR TREE #05022
Facility address: 40 E WASHINGTON ST
 PETALUMA, CA 94952

EPA ID: CAL000388060
Mailing address: 500 VOLVO PKWY
 CHESAPEAKE, VA 23320-1604

Contact: ANGELA JONES
Contact address: 500 VOLVO PKWY
 CHESAPEAKE, VA 23320-1604

Contact country: Not reported
Contact telephone: 757-321-5761
Contact email: AJONES@DOLLARTREE.COM
EPA Region: 09
Classification: Non-Generator
Description: Handler: Non-Generators do not presently generate hazardous waste

Owner/Operator Summary:

Owner/operator name: DOLLAR TREE STORES, INC.
Owner/operator address: 500 VOLVO PKWY
 CHESAPEAKE, VA 23320

Owner/operator country: Not reported
Owner/operator telephone: 757-321-5000
Owner/operator email: Not reported
Owner/operator fax: Not reported
Owner/operator extension: Not reported
Legal status: Other
Owner/Operator Type: Owner
Owner/Op start date: Not reported
Owner/Op end date: Not reported

Owner/operator name: ANGELA JONES
Owner/operator address: 500 VOLVO PKWY
 CHESAPEAKE, VA 23320

Owner/operator country: Not reported
Owner/operator telephone: 757-321-5761
Owner/operator email: Not reported
Owner/operator fax: Not reported

Map ID
 Direction
 Distance
 Elevation

MAP FINDINGS

Site

Database(s)

EDR ID Number
 EPA ID Number

DOLLAR TREE #05022 (Continued)

1024839770

Owner/operator extension: Not reported
 Legal status: Other
 Owner/Operator Type: Operator
 Owner/Op start date: Not reported
 Owner/Op end date: Not reported

Handler Activities Summary:

U.S. importer of hazardous waste: No
 Mixed waste (haz. and radioactive): No
 Recycler of hazardous waste: No
 Transporter of hazardous waste: No
 Treater, storer or disposer of HW: No
 Underground injection activity: No
 On-site burner exemption: No
 Furnace exemption: No
 Used oil fuel burner: No
 Used oil processor: No
 User oil refiner: No
 Used oil fuel marketer to burner: No
 Used oil Specification marketer: No
 Used oil transfer facility: No
 Used oil transporter: No

Violation Status: No violations found

F49
West
< 1/8
0.109 mi.
577 ft.

DOLLAR TREE #05022
40 E WASHINGTON ST
PETALUMA, CA 94952
Site 8 of 11 in cluster F

CERS HAZ WASTE **S118233657**
HAZNET **N/A**
CERS
HWTS

Relative:
Higher
Actual:
31 ft.

CERS HAZ WASTE:
 Name: DOLLAR TREE #05022
 Address: 40 E WASHINGTON ST
 City,State,Zip: PETALUMA, CA 94952
 Site ID: 25926
 CERS ID: 10454161
 CERS Description: Hazardous Waste Generator

HAZNET:

Name: DOLLAR TREE #05022
 Address: 40 E WASHINGTON ST
 Address 2: Not reported
 City,State,Zip: PETALUMA, CA 233201604
 Contact: ANGELA JONES
 Telephone: 7573215761
 Mailing Name: Not reported
 Mailing Address: 500 VOLVO PKWY

 Year: 2019
 Gepaid: CAL000388060
 TSD EPA ID: NVD980895338
 CA Waste Code: 214 - Unspecified solvent mixture
 Disposal Method: H141 - Storage, Bulking, And/Or Transfer Off Site--No Treatment/Reovery (H010-H129) Or (H131-H135)
 Tons: 0.00300
 Year: 2019

Map ID
Direction
Distance
Elevation

MAP FINDINGS

Site

Database(s)

EDR ID Number
EPA ID Number

DOLLAR TREE #05022 (Continued)

S118233657

Gepaid:	CAL000388060
TSD EPA ID:	NVD980895338
CA Waste Code:	331 - Off-specification, aged or surplus organics
Disposal Method:	H141 - Storage, Bulking, And/Or Transfer Off Site--No Treatment/Reovery (H010-H129) Or (H131-H135)
Tons:	0.00150
Year:	2019
Gepaid:	CAL000388060
TSD EPA ID:	NVD980895338
CA Waste Code:	122 - Alkaline solution without metals pH >= 12.5
Disposal Method:	H121 - Neutralization Only
Tons:	0.00800
Year:	2019
Gepaid:	CAL000388060
TSD EPA ID:	AZR000515924
CA Waste Code:	331 - Off-specification, aged or surplus organics
Disposal Method:	H141 - Storage, Bulking, And/Or Transfer Off Site--No Treatment/Reovery (H010-H129) Or (H131-H135)
Tons:	0.10250
Year:	2018
Gepaid:	CAL000388060
TSD EPA ID:	NVT330010000
CA Waste Code:	122 - Alkaline solution without metals pH >= 12.5
Disposal Method:	H132 - Landfill Or Surface Impoundment That Will Be Closed As Landfill(To Include On-Site Treatment And/Or Stabilization)
Tons:	0.00450
Year:	2018
Gepaid:	CAL000388060
TSD EPA ID:	NVT330010000
CA Waste Code:	291 - Latex waste
Disposal Method:	H039 - Other Recovery Of Reclamation For Reuse Including Acid Regeneration, Organics Recovery Ect
Tons:	0.29350
Year:	2018
Gepaid:	CAL000388060
TSD EPA ID:	AZR000515924
CA Waste Code:	331 - Off-specification, aged or surplus organics
Disposal Method:	H141 - Storage, Bulking, And/Or Transfer Off Site--No Treatment/Reovery (H010-H129) Or (H131-H135)
Tons:	0.18200
Year:	2018
Gepaid:	CAL000388060
TSD EPA ID:	NVD980895338
CA Waste Code:	331 - Off-specification, aged or surplus organics
Disposal Method:	H141 - Storage, Bulking, And/Or Transfer Off Site--No Treatment/Reovery (H010-H129) Or (H131-H135)
Tons:	0.00300
Year:	2018
Gepaid:	CAL000388060
TSD EPA ID:	NVD980895338

Map ID
Direction
Distance
Elevation

MAP FINDINGS

Site

Database(s)

EDR ID Number
EPA ID Number

DOLLAR TREE #05022 (Continued)

S118233657

CA Waste Code: 214 - Unspecified solvent mixture
Disposal Method: H141 - Storage, Bulking, And/Or Transfer Off Site--No Treatment/Reovery (H010-H129) Or (H131-H135)
Tons: 0.00100
Year: 2018
Gepaid: CAL000388060
TSD EPA ID: NVT330010000
CA Waste Code: 343 - Unspecified organic liquid mixture
Disposal Method: H039 - Other Recovery Of Reclamation For Reuse Including Acid Regeneration, Organics Recovery Ect
Tons: 0.00550

[Click this hyperlink](#) while viewing on your computer to access 20 additional CA HAZNET: record(s) in the EDR Site Report.

Additional Info:

Year: 2017
Gen EPA ID: CAL000388060

Shipment Date: 20171214
Creation Date: 10/16/2018 18:30:53
Receipt Date: 20180102
Manifest ID: 010791161FLE
Trans EPA ID: MNS000110924
Trans Name: STERICYCLE SPECIALTY WASTE SOLUTIONS INC
Trans 2 EPA ID: CAR000175422
Trans 2 Name: WORLD WIDE RECOVERY
TSDf EPA ID: AZR000515924
Trans Name: YUMA YES LLC
TSDf Alt EPA ID: Not reported
TSDf Alt Name: Not reported
Waste Code Description: 331 - Off-specification, aged, or surplus organics
RCRA Code: Not reported
Meth Code: H141 - Storage, Bulking, And/Or Transfer Off Site--No Treatment/Reovery (H010-H129) Or (H131-H135)
Quantity Tons: 0.039
Waste Quantity: 78
Quantity Unit: P
Additional Code 1: Not reported
Additional Code 2: Not reported
Additional Code 3: Not reported
Additional Code 4: Not reported
Additional Code 5: Not reported

Shipment Date: 20171214
Creation Date: 10/16/2018 18:31:51
Receipt Date: 20180104
Manifest ID: 010791160FLE
Trans EPA ID: MNS000110924
Trans Name: STERICYCLE SPECIALTY WASTE SOLUTIONS INC
Trans 2 EPA ID: NED986382133
Trans 2 Name: SMITH SYSTEMS TRANSPORTATION
TSDf EPA ID: NVD980895338
Trans Name: 21ST CENTURY EMN LLC
TSDf Alt EPA ID: Not reported

Map ID
Direction
Distance
Elevation

MAP FINDINGS

Site

Database(s)

EDR ID Number
EPA ID Number

DOLLAR TREE #05022 (Continued)

S118233657

TSDf Alt Name:	Not reported
Waste Code Description:	214 - Unspecified solvent mixture
RCRA Code:	D035
Meth Code:	H141 - Storage, Bulking, And/Or Transfer Off Site--No Treatment/Reovery (H010-H129) Or (H131-H135)
Quantity Tons:	0.006
Waste Quantity:	12
Quantity Unit:	P
Additional Code 1:	D001
Additional Code 2:	Not reported
Additional Code 3:	Not reported
Additional Code 4:	Not reported
Additional Code 5:	Not reported
Shipment Date:	20171214
Creation Date:	10/16/2018 18:31:51
Receipt Date:	20180104
Manifest ID:	010791160FLE
Trans EPA ID:	MNS000110924
Trans Name:	STERICYCLE SPECIALTY WASTE SOLUTIONS INC
Trans 2 EPA ID:	NED986382133
Trans 2 Name:	SMITH SYSTEMS TRANSPORTATION
TSDf EPA ID:	NVD980895338
Trans Name:	21ST CENTURY EMN LLC
TSDf Alt EPA ID:	Not reported
TSDf Alt Name:	Not reported
Waste Code Description:	122 - Alkaline solution without metals (pH > 12.5)
RCRA Code:	D002
Meth Code:	H121 - Neutralization Only
Quantity Tons:	0.0025
Waste Quantity:	5
Quantity Unit:	P
Additional Code 1:	Not reported
Additional Code 2:	Not reported
Additional Code 3:	Not reported
Additional Code 4:	Not reported
Additional Code 5:	Not reported
Shipment Date:	20171214
Creation Date:	10/16/2018 18:30:53
Receipt Date:	20180102
Manifest ID:	010791161FLE
Trans EPA ID:	MNS000110924
Trans Name:	STERICYCLE SPECIALTY WASTE SOLUTIONS INC
Trans 2 EPA ID:	CAR000175422
Trans 2 Name:	WORLD WIDE RECOVERY
TSDf EPA ID:	AZR000515924
Trans Name:	YUMA YES LLC
TSDf Alt EPA ID:	Not reported
TSDf Alt Name:	Not reported
Waste Code Description:	331 - Off-specification, aged, or surplus organics
RCRA Code:	Not reported
Meth Code:	H141 - Storage, Bulking, And/Or Transfer Off Site--No Treatment/Reovery (H010-H129) Or (H131-H135)
Quantity Tons:	0.032
Waste Quantity:	64
Quantity Unit:	P

Map ID
Direction
Distance
Elevation

MAP FINDINGS

Site

Database(s)

EDR ID Number
EPA ID Number

DOLLAR TREE #05022 (Continued)

S118233657

Additional Code 1: Not reported
Additional Code 2: Not reported
Additional Code 3: Not reported
Additional Code 4: Not reported
Additional Code 5: Not reported

Shipment Date: 20171214
Creation Date: 10/16/2018 18:31:51
Receipt Date: 20180104
Manifest ID: 010791160FLE
Trans EPA ID: MNS000110924
Trans Name: STERICYCLE SPECIALTY WASTE SOLUTIONS INC
Trans 2 EPA ID: NED986382133
Trans 2 Name: SMITH SYSTEMS TRANSPORTATION
TSDf EPA ID: NVD980895338
Trans Name: 21ST CENTURY EMN LLC
TSDf Alt EPA ID: Not reported
TSDf Alt Name: Not reported
Waste Code Description: 331 - Off-specification, aged, or surplus organics
RCRA Code: D001
Meth Code: H141 - Storage, Bulking, And/Or Transfer Off Site--No Treatment/Reovery (H010-H129) Or (H131-H135)

Quantity Tons: 0.0075
Waste Quantity: 15
Quantity Unit: P
Additional Code 1: Not reported
Additional Code 2: Not reported
Additional Code 3: Not reported
Additional Code 4: Not reported
Additional Code 5: Not reported

Shipment Date: 20171013
Creation Date: 10/10/2018 18:30:37
Receipt Date: 20171110
Manifest ID: 010177152FLE
Trans EPA ID: MNS000110924
Trans Name: STERICYCLE SPECIALTY WASTE SOLUTIONS INC
Trans 2 EPA ID: NED986382133
Trans 2 Name: SMITH SYSTEMS TRANSPORTATION
TSDf EPA ID: NVD980895338
Trans Name: 21ST CENTURY EMN LLC
TSDf Alt EPA ID: Not reported
TSDf Alt Name: Not reported
Waste Code Description: 791 - Liquids with pH < 2 792 Liquids with pH < 2 with metals
RCRA Code: D002
Meth Code: H121 - Neutralization Only

Quantity Tons: 0.0005
Waste Quantity: 1
Quantity Unit: P
Additional Code 1: Not reported
Additional Code 2: Not reported
Additional Code 3: Not reported
Additional Code 4: Not reported
Additional Code 5: Not reported

Shipment Date: 20171013
Creation Date: 10/10/2018 18:30:37

Map ID
Direction
Distance
Elevation

MAP FINDINGS

Site

Database(s)

EDR ID Number
EPA ID Number

DOLLAR TREE #05022 (Continued)

S118233657

Receipt Date: 20171110
Manifest ID: 010177152FLE
Trans EPA ID: MNS000110924
Trans Name: STERICYCLE SPECIALTY WASTE SOLUTIONS INC
Trans 2 EPA ID: NED986382133
Trans 2 Name: SMITH SYSTEMS TRANSPORTATION
TSDf EPA ID: NVD980895338
Trans Name: 21ST CENTURY EMN LLC
TSDf Alt EPA ID: Not reported
TSDf Alt Name: Not reported
Waste Code Description: 122 - Alkaline solution without metals (pH > 12.5)
RCRA Code: D002
Meth Code: H121 - Neutralization Only
Quantity Tons: 0.005
Waste Quantity: 10
Quantity Unit: P
Additional Code 1: Not reported
Additional Code 2: Not reported
Additional Code 3: Not reported
Additional Code 4: Not reported
Additional Code 5: Not reported

Shipment Date: 20171013
Creation Date: 10/10/2018 18:30:37
Receipt Date: 20171110
Manifest ID: 010177152FLE
Trans EPA ID: MNS000110924
Trans Name: STERICYCLE SPECIALTY WASTE SOLUTIONS INC
Trans 2 EPA ID: NED986382133
Trans 2 Name: SMITH SYSTEMS TRANSPORTATION
TSDf EPA ID: NVD980895338
Trans Name: 21ST CENTURY EMN LLC
TSDf Alt EPA ID: Not reported
TSDf Alt Name: Not reported
Waste Code Description: 331 - Off-specification, aged, or surplus organics
RCRA Code: D001
Meth Code: H141 - Storage, Bulking, And/Or Transfer Off Site--No Treatment/Reovery (H010-H129) Or (H131-H135)

Quantity Tons: 0.004
Waste Quantity: 8
Quantity Unit: P
Additional Code 1: Not reported
Additional Code 2: Not reported
Additional Code 3: Not reported
Additional Code 4: Not reported
Additional Code 5: Not reported

Shipment Date: 20171013
Creation Date: 10/10/2018 18:30:37
Receipt Date: 20171110
Manifest ID: 010177152FLE
Trans EPA ID: MNS000110924
Trans Name: STERICYCLE SPECIALTY WASTE SOLUTIONS INC
Trans 2 EPA ID: NED986382133
Trans 2 Name: SMITH SYSTEMS TRANSPORTATION
TSDf EPA ID: NVD980895338
Trans Name: 21ST CENTURY EMN LLC

Map ID
Direction
Distance
Elevation

MAP FINDINGS

Site

Database(s)

EDR ID Number
EPA ID Number

DOLLAR TREE #05022 (Continued)

S118233657

TSDF Alt EPA ID: Not reported
TSDF Alt Name: Not reported
Waste Code Description: 214 - Unspecified solvent mixture
RCRA Code: D035
Meth Code: H141 - Storage, Bulking, And/Or Transfer Off Site--No Treatment/Reovery (H010-H129) Or (H131-H135)
Quantity Tons: 0.0025
Waste Quantity: 5
Quantity Unit: P
Additional Code 1: D001
Additional Code 2: Not reported
Additional Code 3: Not reported
Additional Code 4: Not reported
Additional Code 5: Not reported

Shipment Date: 20171013
Creation Date: 5/30/2018 18:33:51
Receipt Date: 20171016
Manifest ID: 010177151FLE
Trans EPA ID: MNS000110924
Trans Name: STERICYCLE SPECIALTY WASTE SOLUTIONS INC
Trans 2 EPA ID: Not reported
Trans 2 Name: Not reported
TSDF EPA ID: CAD980884183
Trans Name: GENERAL ENVIRONMENTAL MGT LLC
TSDF Alt EPA ID: Not reported
TSDF Alt Name: Not reported
Waste Code Description: 331 - Off-specification, aged, or surplus organics
RCRA Code: Not reported
Meth Code: H141 - Storage, Bulking, And/Or Transfer Off Site--No Treatment/Reovery (H010-H129) Or (H131-H135)
Quantity Tons: 0.042
Waste Quantity: 84
Quantity Unit: P
Additional Code 1: Not reported
Additional Code 2: Not reported
Additional Code 3: Not reported
Additional Code 4: Not reported
Additional Code 5: Not reported

Additional Info:

Year: 2016
Gen EPA ID: CAL000388060

Shipment Date: 20151027
Creation Date: 1/7/2016 22:15:09
Receipt Date: 20151104
Manifest ID: 008654129FLE
Trans EPA ID: MNS000110924
Trans Name: STERICYCLE SPECIALTY WASTE SOLUTIONS INC
Trans 2 EPA ID: CAR000210617
Trans 2 Name: 21ST CENTURY ENVIRONMENTAL MANAGEMENT OF CA L/P
TSDF EPA ID: CAD980884183
Trans Name: GENERAL ENVIRONMENTAL MGT LLC
TSDF Alt EPA ID: Not reported
TSDF Alt Name: Not reported
Waste Code Description: 122 - Alkaline solution without metals (pH > 12.5)

Map ID
Direction
Distance
Elevation

MAP FINDINGS

Site

Database(s)

EDR ID Number
EPA ID Number

DOLLAR TREE #05022 (Continued)

S118233657

RCRA Code:	D002
Meth Code:	H141 - Storage, Bulking, And/Or Transfer Off Site--No Treatment/Reovery (H010-H129) Or (H131-H135)
Quantity Tons:	0.024
Waste Quantity:	48
Quantity Unit:	P
Additional Code 1:	Not reported
Additional Code 2:	Not reported
Additional Code 3:	Not reported
Additional Code 4:	Not reported
Additional Code 5:	Not reported
Shipment Date:	20151027
Creation Date:	Not reported
Receipt Date:	Not reported
Manifest ID:	008654129FLE
Trans EPA ID:	MNS000110924
Trans Name:	STERICYCLE SPECIALTY WASTE SOLUTIONS INC
Trans 2 EPA ID:	CAR000210617
Trans 2 Name:	21ST CENTURY ENVIRONMENTAL MANAGEMENT OF CA L/P
TSDf EPA ID:	CAD980884183
Trans Name:	GENERAL ENVIRONMENTAL MGT LLC
TSDf Alt EPA ID:	Not reported
TSDf Alt Name:	Not reported
Waste Code Description:	181 - Other inorganic solid waste Organics
RCRA Code:	Not reported
Meth Code:	H141 - Storage, Bulking, And/Or Transfer Off Site--No Treatment/Reovery (H010-H129) Or (H131-H135)
Quantity Tons:	0.005
Waste Quantity:	10
Quantity Unit:	P
Additional Code 1:	Not reported
Additional Code 2:	Not reported
Additional Code 3:	Not reported
Additional Code 4:	Not reported
Additional Code 5:	Not reported
Shipment Date:	20151027
Creation Date:	Not reported
Receipt Date:	Not reported
Manifest ID:	008654129FLE
Trans EPA ID:	MNS000110924
Trans Name:	STERICYCLE SPECIALTY WASTE SOLUTIONS INC
Trans 2 EPA ID:	CAR000210617
Trans 2 Name:	21ST CENTURY ENVIRONMENTAL MANAGEMENT OF CA L/P
TSDf EPA ID:	CAD980884183
Trans Name:	GENERAL ENVIRONMENTAL MGT LLC
TSDf Alt EPA ID:	Not reported
TSDf Alt Name:	Not reported
Waste Code Description:	141 - Off-specification, aged, or surplus inorganics
RCRA Code:	Not reported
Meth Code:	H141 - Storage, Bulking, And/Or Transfer Off Site--No Treatment/Reovery (H010-H129) Or (H131-H135)
Quantity Tons:	0.01
Waste Quantity:	20
Quantity Unit:	P
Additional Code 1:	Not reported

Map ID
Direction
Distance
Elevation

MAP FINDINGS

Site

Database(s)

EDR ID Number
EPA ID Number

DOLLAR TREE #05022 (Continued)

S118233657

Additional Code 2:	Not reported
Additional Code 3:	Not reported
Additional Code 4:	Not reported
Additional Code 5:	Not reported
Shipment Date:	20151027
Creation Date:	Not reported
Receipt Date:	Not reported
Manifest ID:	008654129FLE
Trans EPA ID:	MNS000110924
Trans Name:	STERICYCLE SPECIALTY WASTE SOLUTIONS INC
Trans 2 EPA ID:	CAR000210617
Trans 2 Name:	21ST CENTURY ENVIRONMENTAL MANAGEMENT OF CA L/P
TSDf EPA ID:	CAD980884183
Trans Name:	GENERAL ENVIRONMENTAL MGT LLC
TSDf Alt EPA ID:	Not reported
TSDf Alt Name:	Not reported
Waste Code Description:	331 - Off-specification, aged, or surplus organics
RCRA Code:	D001
Meth Code:	H141 - Storage, Bulking, And/Or Transfer Off Site--No Treatment/Reovery (H010-H129) Or (H131-H135)
Quantity Tons:	0.0005
Waste Quantity:	1
Quantity Unit:	P
Additional Code 1:	Not reported
Additional Code 2:	Not reported
Additional Code 3:	Not reported
Additional Code 4:	Not reported
Additional Code 5:	Not reported
Shipment Date:	20151027
Creation Date:	1/7/2016 22:15:09
Receipt Date:	20151104
Manifest ID:	008654129FLE
Trans EPA ID:	MNS000110924
Trans Name:	STERICYCLE SPECIALTY WASTE SOLUTIONS INC
Trans 2 EPA ID:	CAR000210617
Trans 2 Name:	21ST CENTURY ENVIRONMENTAL MANAGEMENT OF CA L/P
TSDf EPA ID:	CAD980884183
Trans Name:	GENERAL ENVIRONMENTAL MGT LLC
TSDf Alt EPA ID:	Not reported
TSDf Alt Name:	Not reported
Waste Code Description:	791 - Liquids with pH < 2 792 Liquids with pH < 2 with metals
RCRA Code:	D002
Meth Code:	H141 - Storage, Bulking, And/Or Transfer Off Site--No Treatment/Reovery (H010-H129) Or (H131-H135)
Quantity Tons:	0.0025
Waste Quantity:	5
Quantity Unit:	P
Additional Code 1:	Not reported
Additional Code 2:	Not reported
Additional Code 3:	Not reported
Additional Code 4:	Not reported
Additional Code 5:	Not reported
Shipment Date:	20151027
Creation Date:	1/7/2016 22:15:09

Map ID
Direction
Distance
Elevation

MAP FINDINGS

Site

Database(s)

EDR ID Number
EPA ID Number

DOLLAR TREE #05022 (Continued)

S118233657

Receipt Date: 20151104
Manifest ID: 008654129FLE
Trans EPA ID: MNS000110924
Trans Name: STERICYCLE SPECIALTY WASTE SOLUTIONS INC
Trans 2 EPA ID: CAR000210617
Trans 2 Name: 21ST CENTURY ENVIRONMENTAL MANAGEMENT OF CA L/P
TSDf EPA ID: CAD980884183
Trans Name: GENERAL ENVIRONMENTAL MGT LLC
TSDf Alt EPA ID: Not reported
TSDf Alt Name: Not reported
Waste Code Description: 214 - Unspecified solvent mixture
RCRA Code: D035
Meth Code: H141 - Storage, Bulking, And/Or Transfer Off Site--No Treatment/Reovery (H010-H129) Or (H131-H135)

Quantity Tons: 0.0045
Waste Quantity: 9
Quantity Unit: P
Additional Code 1: D001
Additional Code 2: Not reported
Additional Code 3: Not reported
Additional Code 4: Not reported
Additional Code 5: Not reported

Shipment Date: 20151027
Creation Date: 1/7/2016 22:15:09
Receipt Date: 20151104
Manifest ID: 008654129FLE
Trans EPA ID: MNS000110924
Trans Name: STERICYCLE SPECIALTY WASTE SOLUTIONS INC
Trans 2 EPA ID: CAR000210617
Trans 2 Name: 21ST CENTURY ENVIRONMENTAL MANAGEMENT OF CA L/P
TSDf EPA ID: CAD980884183
Trans Name: GENERAL ENVIRONMENTAL MGT LLC
TSDf Alt EPA ID: Not reported
TSDf Alt Name: Not reported
Waste Code Description: 214 - Unspecified solvent mixture
RCRA Code: D001
Meth Code: H141 - Storage, Bulking, And/Or Transfer Off Site--No Treatment/Reovery (H010-H129) Or (H131-H135)

Quantity Tons: 0.004
Waste Quantity: 8
Quantity Unit: P
Additional Code 1: Not reported
Additional Code 2: Not reported
Additional Code 3: Not reported
Additional Code 4: Not reported
Additional Code 5: Not reported

Shipment Date: 20151027
Creation Date: Not reported
Receipt Date: Not reported
Manifest ID: 008654129FLE
Trans EPA ID: MNS000110924
Trans Name: STERICYCLE SPECIALTY WASTE SOLUTIONS INC
Trans 2 EPA ID: CAR000210617
Trans 2 Name: 21ST CENTURY ENVIRONMENTAL MANAGEMENT OF CA L/P
TSDf EPA ID: CAD980884183

Map ID
Direction
Distance
Elevation

MAP FINDINGS

Site

Database(s)

EDR ID Number
EPA ID Number

DOLLAR TREE #05022 (Continued)

S118233657

Trans Name:	GENERAL ENVIRONMENTAL MGT LLC
TSDF Alt EPA ID:	Not reported
TSDF Alt Name:	Not reported
Waste Code Description:	141 - Off-specification, aged, or surplus inorganics
RCRA Code:	Not reported
Meth Code:	H141 - Storage, Bulking, And/Or Transfer Off Site--No Treatment/Reovery (H010-H129) Or (H131-H135)
Quantity Tons:	0.063
Waste Quantity:	126
Quantity Unit:	P
Additional Code 1:	Not reported
Additional Code 2:	Not reported
Additional Code 3:	Not reported
Additional Code 4:	Not reported
Additional Code 5:	Not reported
Shipment Date:	20151027
Creation Date:	5/12/2016 9:59:35
Receipt Date:	20151123
Manifest ID:	008654128FLE
Trans EPA ID:	MNS000110924
Trans Name:	STERICYCLE SPECIALTY WASTE SOLUTIONS INC
Trans 2 EPA ID:	CAR000210617
Trans 2 Name:	21ST CENTURY ENVIRONMENTAL MANAGEMENT OF CALIFORNIA L/P
TSDF EPA ID:	INR000110197
Trans Name:	STERICYCLE INC
TSDF Alt EPA ID:	Not reported
TSDF Alt Name:	Not reported
Waste Code Description:	- Not reported
RCRA Code:	Not reported
Meth Code:	H141 - Storage, Bulking, And/Or Transfer Off Site--No Treatment/Reovery (H010-H129) Or (H131-H135)
Quantity Tons:	0.001
Waste Quantity:	2
Quantity Unit:	P
Additional Code 1:	Not reported
Additional Code 2:	Not reported
Additional Code 3:	Not reported
Additional Code 4:	Not reported
Additional Code 5:	Not reported
Shipment Date:	20150428
Creation Date:	8/21/2015 22:15:28
Receipt Date:	20150504
Manifest ID:	005802470FLE
Trans EPA ID:	MNS000110924
Trans Name:	STERICYCLE SPECIALTY WASTE SOLUTIONS INC
Trans 2 EPA ID:	Not reported
Trans 2 Name:	Not reported
TSDF EPA ID:	CAD980884183
Trans Name:	GENERAL ENVIRONMENTAL MGT LLC
TSDF Alt EPA ID:	Not reported
TSDF Alt Name:	Not reported
Waste Code Description:	122 - Alkaline solution without metals (pH > 12.5
RCRA Code:	D002
Meth Code:	H141 - Storage, Bulking, And/Or Transfer Off Site--No Treatment/Reovery (H010-H129) Or (H131-H135)

Map ID
Direction
Distance
Elevation

MAP FINDINGS

Site

Database(s)

EDR ID Number
EPA ID Number

DOLLAR TREE #05022 (Continued)

S118233657

Quantity Tons: 0.01
Waste Quantity: 20
Quantity Unit: P
Additional Code 1: Not reported
Additional Code 2: Not reported
Additional Code 3: Not reported
Additional Code 4: Not reported
Additional Code 5: Not reported

Additional Info:

Year: 2014
Gen EPA ID: CAL000388060

Shipment Date: 20140925
Creation Date: 2/26/2015 22:14:59
Receipt Date: 20140929
Manifest ID: 007199903FLE
Trans EPA ID: MNS000110924
Trans Name: STERICYCLE SPECIALTY WASTE SOLUTIONS INC
Trans 2 EPA ID: Not reported
Trans 2 Name: Not reported
TSDf EPA ID: CAD980884183
Trans Name: GENERAL ENVIRONMENTAL MGT LLC
TSDf Alt EPA ID: Not reported
TSDf Alt Name: Not reported
Waste Code Description: 214 - Unspecified solvent mixture
RCRA Code: D001
Meth Code: H141 - Storage, Bulking, And/Or Transfer Off Site--No Treatment/Reovery (H010-H129) Or (H131-H135)

Quantity Tons: 0.001
Waste Quantity: 2
Quantity Unit: P
Additional Code 1: Not reported
Additional Code 2: Not reported
Additional Code 3: Not reported
Additional Code 4: Not reported
Additional Code 5: Not reported

Shipment Date: 20140925
Creation Date: 2/26/2015 22:14:59
Receipt Date: 20140929
Manifest ID: 007199903FLE
Trans EPA ID: MNS000110924
Trans Name: STERICYCLE SPECIALTY WASTE SOLUTIONS INC
Trans 2 EPA ID: Not reported
Trans 2 Name: Not reported
TSDf EPA ID: CAD980884183
Trans Name: GENERAL ENVIRONMENTAL MGT LLC
TSDf Alt EPA ID: Not reported
TSDf Alt Name: Not reported
Waste Code Description: 791 - Liquids with pH < 2 792 Liquids with pH < 2 with metals
RCRA Code: D002
Meth Code: H141 - Storage, Bulking, And/Or Transfer Off Site--No Treatment/Reovery (H010-H129) Or (H131-H135)

Quantity Tons: 0.0095
Waste Quantity: 19
Quantity Unit: P

Map ID
Direction
Distance
Elevation

MAP FINDINGS

Site

Database(s)

EDR ID Number
EPA ID Number

DOLLAR TREE #05022 (Continued)

S118233657

Additional Code 1:	Not reported
Additional Code 2:	Not reported
Additional Code 3:	Not reported
Additional Code 4:	Not reported
Additional Code 5:	Not reported
Shipment Date:	20140925
Creation Date:	Not reported
Receipt Date:	Not reported
Manifest ID:	007199903FLE
Trans EPA ID:	MNS000110924
Trans Name:	STERICYCLE SPECIALTY WASTE SOLUTIONS INC
Trans 2 EPA ID:	Not reported
Trans 2 Name:	Not reported
TSDf EPA ID:	CAD980884183
Trans Name:	GENERAL ENVIRONMENTAL MGT LLC
TSDf Alt EPA ID:	Not reported
TSDf Alt Name:	Not reported
Waste Code Description:	141 - Off-specification, aged, or surplus inorganics
RCRA Code:	Not reported
Meth Code:	H141 - Storage, Bulking, And/Or Transfer Off Site--No Treatment/Reovery (H010-H129) Or (H131-H135)
Quantity Tons:	0.081
Waste Quantity:	162
Quantity Unit:	P
Additional Code 1:	Not reported
Additional Code 2:	Not reported
Additional Code 3:	Not reported
Additional Code 4:	Not reported
Additional Code 5:	Not reported
Shipment Date:	20140925
Creation Date:	2/26/2015 22:14:59
Receipt Date:	20140929
Manifest ID:	007199903FLE
Trans EPA ID:	MNS000110924
Trans Name:	STERICYCLE SPECIALTY WASTE SOLUTIONS INC
Trans 2 EPA ID:	Not reported
Trans 2 Name:	Not reported
TSDf EPA ID:	CAD980884183
Trans Name:	GENERAL ENVIRONMENTAL MGT LLC
TSDf Alt EPA ID:	Not reported
TSDf Alt Name:	Not reported
Waste Code Description:	214 - Unspecified solvent mixture
RCRA Code:	D035
Meth Code:	H141 - Storage, Bulking, And/Or Transfer Off Site--No Treatment/Reovery (H010-H129) Or (H131-H135)
Quantity Tons:	0.001
Waste Quantity:	2
Quantity Unit:	P
Additional Code 1:	D001
Additional Code 2:	Not reported
Additional Code 3:	Not reported
Additional Code 4:	Not reported
Additional Code 5:	Not reported
Shipment Date:	20140925

Map ID
Direction
Distance
Elevation

MAP FINDINGS

Site

Database(s)

EDR ID Number
EPA ID Number

DOLLAR TREE #05022 (Continued)

S118233657

Creation Date: 2/26/2015 22:14:59
Receipt Date: 20140929
Manifest ID: 007199903FLE
Trans EPA ID: MNS000110924
Trans Name: STERICYCLE SPECIALTY WASTE SOLUTIONS INC
Trans 2 EPA ID: Not reported
Trans 2 Name: Not reported
TSDf EPA ID: CAD980884183
Trans Name: GENERAL ENVIRONMENTAL MGT LLC
TSDf Alt EPA ID: Not reported
TSDf Alt Name: Not reported
Waste Code Description: 122 - Alkaline solution without metals (pH > 12.5)
RCRA Code: D002
Meth Code: H141 - Storage, Bulking, And/Or Transfer Off Site--No Treatment/Reovery (H010-H129) Or (H131-H135)

Quantity Tons: 0.0255
Waste Quantity: 51
Quantity Unit: P
Additional Code 1: Not reported
Additional Code 2: Not reported
Additional Code 3: Not reported
Additional Code 4: Not reported
Additional Code 5: Not reported

Shipment Date: 20140703
Creation Date: 6/24/2015 22:15:06
Receipt Date: 20140728
Manifest ID: 007200144FLE
Trans EPA ID: MNS000110924
Trans Name: STERICYCLE SPECIALTY WASTE SOLUTIONS INC
Trans 2 EPA ID: NED986382133
Trans 2 Name: SMITH SYSTEMS TRANSPORTATION INC
TSDf EPA ID: NVD980895338
Trans Name: 21ST EMN LLC
TSDf Alt EPA ID: Not reported
TSDf Alt Name: Not reported
Waste Code Description: 141 - Off-specification, aged, or surplus inorganics
RCRA Code: Not reported
Meth Code: H141 - Storage, Bulking, And/Or Transfer Off Site--No Treatment/Reovery (H010-H129) Or (H131-H135)

Quantity Tons: 0.1565
Waste Quantity: 313
Quantity Unit: P
Additional Code 1: Not reported
Additional Code 2: Not reported
Additional Code 3: Not reported
Additional Code 4: Not reported
Additional Code 5: Not reported

Shipment Date: 20140703
Creation Date: 6/24/2015 22:15:06
Receipt Date: 20140728
Manifest ID: 007200144FLE
Trans EPA ID: MNS000110924
Trans Name: STERICYCLE SPECIALTY WASTE SOLUTIONS INC
Trans 2 EPA ID: NED986382133
Trans 2 Name: SMITH SYSTEMS TRANSPORTATION INC

Map ID
Direction
Distance
Elevation

MAP FINDINGS

Site

Database(s)

EDR ID Number
EPA ID Number

DOLLAR TREE #05022 (Continued)

S118233657

TSDF EPA ID:	NVD980895338
Trans Name:	21ST EMN LLC
TSDF Alt EPA ID:	Not reported
TSDF Alt Name:	Not reported
Waste Code Description:	214 - Unspecified solvent mixture
RCRA Code:	D035
Meth Code:	H141 - Storage, Bulking, And/Or Transfer Off Site--No Treatment/Reovery (H010-H129) Or (H131-H135)
Quantity Tons:	0.002
Waste Quantity:	4
Quantity Unit:	P
Additional Code 1:	D001
Additional Code 2:	Not reported
Additional Code 3:	Not reported
Additional Code 4:	Not reported
Additional Code 5:	Not reported
Shipment Date:	20140703
Creation Date:	6/24/2015 22:15:06
Receipt Date:	20140728
Manifest ID:	007200144FLE
Trans EPA ID:	MNS000110924
Trans Name:	STERICYCLE SPECIALTY WASTE SOLUTIONS INC
Trans 2 EPA ID:	NED986382133
Trans 2 Name:	SMITH SYSTEMS TRANSPORTATION INC
TSDF EPA ID:	NVD980895338
Trans Name:	21ST EMN LLC
TSDF Alt EPA ID:	Not reported
TSDF Alt Name:	Not reported
Waste Code Description:	122 - Alkaline solution without metals (pH > 12.5)
RCRA Code:	D002
Meth Code:	H121 - Neutralization Only
Quantity Tons:	0.012
Waste Quantity:	24
Quantity Unit:	P
Additional Code 1:	Not reported
Additional Code 2:	Not reported
Additional Code 3:	Not reported
Additional Code 4:	Not reported
Additional Code 5:	Not reported
Shipment Date:	20140703
Creation Date:	6/24/2015 22:15:06
Receipt Date:	20140728
Manifest ID:	007200144FLE
Trans EPA ID:	MNS000110924
Trans Name:	STERICYCLE SPECIALTY WASTE SOLUTIONS INC
Trans 2 EPA ID:	NED986382133
Trans 2 Name:	SMITH SYSTEMS TRANSPORTATION INC
TSDF EPA ID:	NVD980895338
Trans Name:	21ST EMN LLC
TSDF Alt EPA ID:	Not reported
TSDF Alt Name:	Not reported
Waste Code Description:	214 - Unspecified solvent mixture
RCRA Code:	D001
Meth Code:	H141 - Storage, Bulking, And/Or Transfer Off Site--No Treatment/Reovery (H010-H129) Or (H131-H135)

Map ID
Direction
Distance
Elevation

MAP FINDINGS

Site

Database(s)

EDR ID Number
EPA ID Number

DOLLAR TREE #05022 (Continued)

S118233657

Quantity Tons: 0.0085
Waste Quantity: 17
Quantity Unit: P
Additional Code 1: Not reported
Additional Code 2: Not reported
Additional Code 3: Not reported
Additional Code 4: Not reported
Additional Code 5: Not reported

Shipment Date: 20140121
Creation Date: 6/13/2014 22:15:06
Receipt Date: 20140211
Manifest ID: 006237569FLE
Trans EPA ID: MNS000110924
Trans Name: STERICYCLE SPECIALTY WASTE SOLUTIONS INC
Trans 2 EPA ID: NED986382133
Trans 2 Name: SMITH SYSTEMS TRANSPORTATION INC
TSDf EPA ID: INR000110197
Trans Name: STERICYCLE INC
TSDf Alt EPA ID: Not reported
TSDf Alt Name: Not reported
Waste Code Description: 122 - Alkaline solution without metals (pH > 12.5)
RCRA Code: D002
Meth Code: H141 - Storage, Bulking, And/Or Transfer Off Site--No Treatment/Reovery (H010-H129) Or (H131-H135)

Quantity Tons: 0.0335
Waste Quantity: 67
Quantity Unit: P
Additional Code 1: Not reported
Additional Code 2: Not reported
Additional Code 3: Not reported
Additional Code 4: Not reported
Additional Code 5: Not reported

Additional Info:

Year: 2015
Gen EPA ID: CAL000388060

Shipment Date: 20151027
Creation Date: 5/12/2016 9:59:35
Receipt Date: 20151123
Manifest ID: 008654128FLE
Trans EPA ID: MNS000110924
Trans Name: STERICYCLE SPECIALTY WASTE SOLUTIONS INC
Trans 2 EPA ID: CAR000210617
Trans 2 Name: 21ST CENTURY ENVIRONMENTAL MANAGEMENT OF CALIFORNIA L/P
TSDf EPA ID: INR000110197
Trans Name: STERICYCLE INC
TSDf Alt EPA ID: Not reported
TSDf Alt Name: Not reported
Waste Code Description: - Not reported
RCRA Code: Not reported
Meth Code: H141 - Storage, Bulking, And/Or Transfer Off Site--No Treatment/Reovery (H010-H129) Or (H131-H135)

Quantity Tons: 0.001
Waste Quantity: 2
Quantity Unit: P

Map ID
Direction
Distance
Elevation

MAP FINDINGS

Site

Database(s)

EDR ID Number
EPA ID Number

DOLLAR TREE #05022 (Continued)

S118233657

Additional Code 1:	Not reported
Additional Code 2:	Not reported
Additional Code 3:	Not reported
Additional Code 4:	Not reported
Additional Code 5:	Not reported
Shipment Date:	20151027
Creation Date:	1/7/2016 22:15:09
Receipt Date:	20151104
Manifest ID:	008654129FLE
Trans EPA ID:	MNS000110924
Trans Name:	STERICYCLE SPECIALTY WASTE SOLUTIONS INC
Trans 2 EPA ID:	CAR000210617
Trans 2 Name:	21ST CENTURY ENVIRONMENTAL MANAGEMENT OF CA L/P
TSDf EPA ID:	CAD980884183
Trans Name:	GENERAL ENVIRONMENTAL MGT LLC
TSDf Alt EPA ID:	Not reported
TSDf Alt Name:	Not reported
Waste Code Description:	122 - Alkaline solution without metals (pH > 12.5
RCRA Code:	D002
Meth Code:	H141 - Storage, Bulking, And/Or Transfer Off Site--No Treatment/Reovery (H010-H129) Or (H131-H135)
Quantity Tons:	0.024
Waste Quantity:	48
Quantity Unit:	P
Additional Code 1:	Not reported
Additional Code 2:	Not reported
Additional Code 3:	Not reported
Additional Code 4:	Not reported
Additional Code 5:	Not reported
Shipment Date:	20151027
Creation Date:	Not reported
Receipt Date:	Not reported
Manifest ID:	008654129FLE
Trans EPA ID:	MNS000110924
Trans Name:	STERICYCLE SPECIALTY WASTE SOLUTIONS INC
Trans 2 EPA ID:	CAR000210617
Trans 2 Name:	21ST CENTURY ENVIRONMENTAL MANAGEMENT OF CA L/P
TSDf EPA ID:	CAD980884183
Trans Name:	GENERAL ENVIRONMENTAL MGT LLC
TSDf Alt EPA ID:	Not reported
TSDf Alt Name:	Not reported
Waste Code Description:	141 - Off-specification, aged, or surplus inorganics
RCRA Code:	Not reported
Meth Code:	H141 - Storage, Bulking, And/Or Transfer Off Site--No Treatment/Reovery (H010-H129) Or (H131-H135)
Quantity Tons:	0.063
Waste Quantity:	126
Quantity Unit:	P
Additional Code 1:	Not reported
Additional Code 2:	Not reported
Additional Code 3:	Not reported
Additional Code 4:	Not reported
Additional Code 5:	Not reported
Shipment Date:	20151027

Map ID
Direction
Distance
Elevation

MAP FINDINGS

Site

Database(s)

EDR ID Number
EPA ID Number

DOLLAR TREE #05022 (Continued)

S118233657

Creation Date:	Not reported
Receipt Date:	Not reported
Manifest ID:	008654129FLE
Trans EPA ID:	MNS000110924
Trans Name:	STERICYCLE SPECIALTY WASTE SOLUTIONS INC
Trans 2 EPA ID:	CAR000210617
Trans 2 Name:	21ST CENTURY ENVIRONMENTAL MANAGEMENT OF CA L/P
TSDF EPA ID:	CAD980884183
Trans Name:	GENERAL ENVIRONMENTAL MGT LLC
TSDF Alt EPA ID:	Not reported
TSDF Alt Name:	Not reported
Waste Code Description:	181 - Other inorganic solid waste Organics
RCRA Code:	Not reported
Meth Code:	H141 - Storage, Bulking, And/Or Transfer Off Site--No Treatment/Reovery (H010-H129) Or (H131-H135)
Quantity Tons:	0.005
Waste Quantity:	10
Quantity Unit:	P
Additional Code 1:	Not reported
Additional Code 2:	Not reported
Additional Code 3:	Not reported
Additional Code 4:	Not reported
Additional Code 5:	Not reported
Shipment Date:	20151027
Creation Date:	Not reported
Receipt Date:	Not reported
Manifest ID:	008654129FLE
Trans EPA ID:	MNS000110924
Trans Name:	STERICYCLE SPECIALTY WASTE SOLUTIONS INC
Trans 2 EPA ID:	CAR000210617
Trans 2 Name:	21ST CENTURY ENVIRONMENTAL MANAGEMENT OF CA L/P
TSDF EPA ID:	CAD980884183
Trans Name:	GENERAL ENVIRONMENTAL MGT LLC
TSDF Alt EPA ID:	Not reported
TSDF Alt Name:	Not reported
Waste Code Description:	141 - Off-specification, aged, or surplus inorganics
RCRA Code:	Not reported
Meth Code:	H141 - Storage, Bulking, And/Or Transfer Off Site--No Treatment/Reovery (H010-H129) Or (H131-H135)
Quantity Tons:	0.01
Waste Quantity:	20
Quantity Unit:	P
Additional Code 1:	Not reported
Additional Code 2:	Not reported
Additional Code 3:	Not reported
Additional Code 4:	Not reported
Additional Code 5:	Not reported
Shipment Date:	20151027
Creation Date:	Not reported
Receipt Date:	Not reported
Manifest ID:	008654129FLE
Trans EPA ID:	MNS000110924
Trans Name:	STERICYCLE SPECIALTY WASTE SOLUTIONS INC
Trans 2 EPA ID:	CAR000210617
Trans 2 Name:	21ST CENTURY ENVIRONMENTAL MANAGEMENT OF CA L/P

Map ID
Direction
Distance
Elevation

MAP FINDINGS

Site

Database(s)

EDR ID Number
EPA ID Number

DOLLAR TREE #05022 (Continued)

S118233657

TSDF EPA ID:	CAD980884183
Trans Name:	GENERAL ENVIRONMENTAL MGT LLC
TSDF Alt EPA ID:	Not reported
TSDF Alt Name:	Not reported
Waste Code Description:	331 - Off-specification, aged, or surplus organics
RCRA Code:	D001
Meth Code:	H141 - Storage, Bulking, And/Or Transfer Off Site--No Treatment/Reovery (H010-H129) Or (H131-H135)
Quantity Tons:	0.0005
Waste Quantity:	1
Quantity Unit:	P
Additional Code 1:	Not reported
Additional Code 2:	Not reported
Additional Code 3:	Not reported
Additional Code 4:	Not reported
Additional Code 5:	Not reported
Shipment Date:	20151027
Creation Date:	1/7/2016 22:15:09
Receipt Date:	20151104
Manifest ID:	008654129FLE
Trans EPA ID:	MNS000110924
Trans Name:	STERICYCLE SPECIALTY WASTE SOLUTIONS INC
Trans 2 EPA ID:	CAR000210617
Trans 2 Name:	21ST CENTURY ENVIRONMENTAL MANAGEMENT OF CA L/P
TSDF EPA ID:	CAD980884183
Trans Name:	GENERAL ENVIRONMENTAL MGT LLC
TSDF Alt EPA ID:	Not reported
TSDF Alt Name:	Not reported
Waste Code Description:	791 - Liquids with pH < 2 792 Liquids with pH < 2 with metals
RCRA Code:	D002
Meth Code:	H141 - Storage, Bulking, And/Or Transfer Off Site--No Treatment/Reovery (H010-H129) Or (H131-H135)
Quantity Tons:	0.0025
Waste Quantity:	5
Quantity Unit:	P
Additional Code 1:	Not reported
Additional Code 2:	Not reported
Additional Code 3:	Not reported
Additional Code 4:	Not reported
Additional Code 5:	Not reported
Shipment Date:	20151027
Creation Date:	1/7/2016 22:15:09
Receipt Date:	20151104
Manifest ID:	008654129FLE
Trans EPA ID:	MNS000110924
Trans Name:	STERICYCLE SPECIALTY WASTE SOLUTIONS INC
Trans 2 EPA ID:	CAR000210617
Trans 2 Name:	21ST CENTURY ENVIRONMENTAL MANAGEMENT OF CA L/P
TSDF EPA ID:	CAD980884183
Trans Name:	GENERAL ENVIRONMENTAL MGT LLC
TSDF Alt EPA ID:	Not reported
TSDF Alt Name:	Not reported
Waste Code Description:	214 - Unspecified solvent mixture
RCRA Code:	D035
Meth Code:	H141 - Storage, Bulking, And/Or Transfer Off Site--No

Map ID
Direction
Distance
Elevation

MAP FINDINGS

Site

Database(s)

EDR ID Number
EPA ID Number

DOLLAR TREE #05022 (Continued)

S118233657

Quantity Tons:	Treatment/Reovery (H010-H129) Or (H131-H135) 0.0045
Waste Quantity:	9
Quantity Unit:	P
Additional Code 1:	D001
Additional Code 2:	Not reported
Additional Code 3:	Not reported
Additional Code 4:	Not reported
Additional Code 5:	Not reported
Shipment Date:	20151027
Creation Date:	1/7/2016 22:15:09
Receipt Date:	20151104
Manifest ID:	008654129FLE
Trans EPA ID:	MNS000110924
Trans Name:	STERICYCLE SPECIALTY WASTE SOLUTIONS INC
Trans 2 EPA ID:	CAR000210617
Trans 2 Name:	21ST CENTURY ENVIRONMENTAL MANAGEMENT OF CA L/P
TSDf EPA ID:	CAD980884183
Trans Name:	GENERAL ENVIRONMENTAL MGT LLC
TSDf Alt EPA ID:	Not reported
TSDf Alt Name:	Not reported
Waste Code Description:	214 - Unspecified solvent mixture
RCRA Code:	D001
Meth Code:	H141 - Storage, Bulking, And/Or Transfer Off Site--No Treatment/Reovery (H010-H129) Or (H131-H135)
Quantity Tons:	0.004
Waste Quantity:	8
Quantity Unit:	P
Additional Code 1:	Not reported
Additional Code 2:	Not reported
Additional Code 3:	Not reported
Additional Code 4:	Not reported
Additional Code 5:	Not reported
Shipment Date:	20150428
Creation Date:	Not reported
Receipt Date:	Not reported
Manifest ID:	005802470FLE
Trans EPA ID:	MNS000110924
Trans Name:	STERICYCLE SPECIALTY WASTE SOLUTIONS INC
Trans 2 EPA ID:	Not reported
Trans 2 Name:	Not reported
TSDf EPA ID:	CAD980884183
Trans Name:	GENERAL ENVIRONMENTAL MGT LLC
TSDf Alt EPA ID:	Not reported
TSDf Alt Name:	Not reported
Waste Code Description:	141 - Off-specification, aged, or surplus inorganics
RCRA Code:	Not reported
Meth Code:	H141 - Storage, Bulking, And/Or Transfer Off Site--No Treatment/Reovery (H010-H129) Or (H131-H135)
Quantity Tons:	0.0535
Waste Quantity:	107
Quantity Unit:	P
Additional Code 1:	Not reported
Additional Code 2:	Not reported
Additional Code 3:	Not reported

Map ID
Direction
Distance
Elevation

MAP FINDINGS

Site

Database(s)

EDR ID Number
EPA ID Number

DOLLAR TREE #05022 (Continued)

S118233657

Additional Code 4: Not reported
Additional Code 5: Not reported

CERS:

Name: DOLLAR TREE #05022
Address: 40 E WASHINGTON ST
City,State,Zip: PETALUMA, CA 94952
Site ID: 25926
CERS ID: 10454161
CERS Description: Chemical Storage Facilities

Evaluation:

Eval General Type: Compliance Evaluation Inspection
Eval Date: 04-03-2017
Violations Found: No
Eval Type: Routine done by local agency
Eval Notes: No violations found
Eval Division: Petaluma City Fire Department
Eval Program: HMRRP
Eval Source: CERS

Eval General Type: Compliance Evaluation Inspection
Eval Date: 03-06-2014
Violations Found: No
Eval Type: Routine done by local agency
Eval Notes: Not reported
Eval Division: Petaluma City Fire Department
Eval Program: HMRRP
Eval Source: CERS

Eval General Type: Compliance Evaluation Inspection
Eval Date: 03-06-2014
Violations Found: No
Eval Type: Routine done by local agency
Eval Notes: Not reported
Eval Division: Petaluma City Fire Department
Eval Program: HW
Eval Source: CERS

Eval General Type: Compliance Evaluation Inspection
Eval Date: 04-03-2017
Violations Found: No
Eval Type: Routine done by local agency
Eval Notes: No violations found
Eval Division: Petaluma City Fire Department
Eval Program: HW
Eval Source: CERS

Coordinates:

Site ID: 25926
Facility Name: Dollar Tree #05022
Env Int Type Code: HWG
Program ID: 10454161
Coord Name: Not reported
Ref Point Type Desc: Center of a facility or station.
Latitude: 38.236140
Longitude: -122.639650

Map ID
Direction
Distance
Elevation

MAP FINDINGS

Site

Database(s)

EDR ID Number
EPA ID Number

DOLLAR TREE #05022 (Continued)

S118233657

Affiliation:

Affiliation Type Desc: Facility Mailing Address
Entity Name: Mailing Address
Entity Title: Not reported
Affiliation Address: 500 Volvo Pkwy
Affiliation City: Chesapeake
Affiliation State: VA
Affiliation Country: Not reported
Affiliation Zip: 23320
Affiliation Phone: Not reported

Affiliation Type Desc: Legal Owner
Entity Name: Dollar Tree Stores, Inc.
Entity Title: Not reported
Affiliation Address: 500 Volvo Pkwy
Affiliation City: Chesapeake
Affiliation State: VA
Affiliation Country: United States
Affiliation Zip: 23320
Affiliation Phone: (757) 321-5000

Affiliation Type Desc: CUPA District
Entity Name: Petaluma City Fire Department
Entity Title: Not reported
Affiliation Address: 11 English Street
Affiliation City: Petaluma
Affiliation State: CA
Affiliation Country: Not reported
Affiliation Zip: 94952
Affiliation Phone: (707) 778-4389

Affiliation Type Desc: Document Preparer
Entity Name: Angela Jones
Entity Title: Not reported
Affiliation Address: Not reported
Affiliation City: Not reported
Affiliation State: Not reported
Affiliation Country: Not reported
Affiliation Zip: Not reported
Affiliation Phone: Not reported

Affiliation Type Desc: Environmental Contact
Entity Name: Stephanie Caiati
Entity Title: Not reported
Affiliation Address: 500 Volvo Pkwy
Affiliation City: Chesapeake
Affiliation State: VA
Affiliation Country: Not reported
Affiliation Zip: 23320
Affiliation Phone: Not reported

Affiliation Type Desc: Property Owner
Entity Name: Golden Eagle Delaware, LLC c/o Basin Street Properties
Entity Title: Not reported
Affiliation Address: 50 W. Liberty Street, Suite 700
Affiliation City: Reno
Affiliation State: NV

Map ID
Direction
Distance
Elevation

MAP FINDINGS

Site

Database(s)

EDR ID Number
EPA ID Number

DOLLAR TREE #05022 (Continued)

S118233657

Affiliation Country: United States
Affiliation Zip: 89501
Affiliation Phone: (775) 954-2900

Affiliation Type Desc: Identification Signer
Entity Name: Angela Jones
Entity Title: EH&S Specialist
Affiliation Address: Not reported
Affiliation City: Not reported
Affiliation State: Not reported
Affiliation Country: Not reported
Affiliation Zip: Not reported
Affiliation Phone: Not reported

Affiliation Type Desc: Operator
Entity Name: Dollar Tree Stores, Inc.
Entity Title: Not reported
Affiliation Address: Not reported
Affiliation City: Not reported
Affiliation State: Not reported
Affiliation Country: Not reported
Affiliation Zip: Not reported
Affiliation Phone: (757) 321-5000

Affiliation Type Desc: Parent Corporation
Entity Name: Dollar Tree Stores, Inc.
Entity Title: Not reported
Affiliation Address: Not reported
Affiliation City: Not reported
Affiliation State: Not reported
Affiliation Country: Not reported
Affiliation Zip: Not reported
Affiliation Phone: Not reported

HWTS:

Name: DOLLAR TREE #05022
Address: 40 E WASHINGTON ST
Address 2: Not reported
City,State,Zip: PETALUMA, CA 94952
EPA ID: CAL000388060
Inactive Date: Not reported
Create Date: 08/05/2013
Last Act Date: 09/10/2019
Mailing Name: Not reported
Mailing Address: 500 VOLVO PKWY
Mailing Address 2: Not reported
Mailing City,State,Zip: CHESAPEAKE, VA 233201604
Owner Name: DOLLAR TREE STORES, INC.
Owner Address: 500 VOLVO PKWY
Owner Address 2: Not reported
Owner City,State,Zip: CHESAPEAKE, VA 233201604
Contact Name: ANGELA JONES
Contact Address: 500 VOLVO PKWY
Contact Address 2: Not reported
City,State,Zip: CHESAPEAKE, VA 233201604

Map ID
 Direction
 Distance
 Elevation

MAP FINDINGS

Site

Database(s)

EDR ID Number
 EPA ID Number

DOLLAR TREE #05022 (Continued)

S118233657

NAICS:

EPA ID: CAL000388060
 Create Date: 2013-08-05 08:19:20
 NAICS Code: 45299
 NAICS Description: All Other General Merchandise Stores
 Issued EPA ID Date: 2013-08-05 08:19:20
 Inactive Date: Not reported
 Facility Name: DOLLAR TREE #05022
 Facility Address: 40 E WASHINGTON ST
 Facility Address 2: Not reported
 Facility City: PETALUMA
 Facility County: 49
 Facility State: CA
 Facility Zip: 94952

F50
West
< 1/8
0.109 mi.
578 ft.

SANTA ROSA FRENCH CLEANERS
38 E WASHINGTON ST
PETALUMA, CA 94952

EDR Hist Cleaner **1020081289**
N/A

Site 9 of 11 in cluster F

Relative:
Higher

EDR Hist Cleaner

Actual:
31 ft.

Year:	Name:	Type:
1991	SANTA ROSA FRENCH CLEANERS	Drycleaning Plants, Except Rugs, NEC
1992	SANTA ROSA FRENCH CLEANERS	Drycleaning Plants, Except Rugs, NEC
1993	SANTA ROSA FRENCH CLEANERS	Drycleaning Plants, Except Rugs, NEC
1994	SANTA ROSA FRENCH CLEANERS	Drycleaning Plants, Except Rugs, NEC
1995	SANTA ROSA FRENCH CLEANERS	Drycleaning Plants, Except Rugs, NEC
1996	SANTA ROSA FRENCH CLEANERS	Drycleaning Plants, Except Rugs, NEC

F51
West
< 1/8
0.110 mi.
581 ft.

PACIFIC BELL
32 E WASHINGTON
PETALUMA, CA 94952

RCRA NonGen / NLR **1000251807**
FINDS **CAT080028343**
ECHO

Site 10 of 11 in cluster F

Relative:
Higher

RCRA NonGen / NLR:

Actual:
31 ft.

Date form received by agency: 1981-01-22 00:00:00.0
 Facility name: PACIFIC BELL
 Facility address: 32 E WASHINGTON
 PETALUMA, CA 94952
 EPA ID: CAT080028343
 Mailing address: 3707 KINGS WAY SEC A-6
 SACRAMENTO, CA 95821
 Contact: ENVIRONMENTAL MANAGER
 Contact address: 32 E WASHINGTON
 PETALUMA, CA 94952
 Contact country: US
 Contact telephone: 916-485-0997
 Contact email: Not reported
 EPA Region: 09
 Classification: Non-Generator
 Description: Handler: Non-Generators do not presently generate hazardous waste

Map ID
Direction
Distance
Elevation

MAP FINDINGS

Site

Database(s)

EDR ID Number
EPA ID Number

PACIFIC BELL (Continued)

1000251807

Owner/Operator Summary:

Owner/operator name: WF AND AH KIECKHEFER
Owner/operator address: NOT REQUIRED
NOT REQUIRED, ME 99999
Owner/operator country: Not reported
Owner/operator telephone: 415-555-1212
Owner/operator email: Not reported
Owner/operator fax: Not reported
Owner/operator extension: Not reported
Legal status: Private
Owner/Operator Type: Owner
Owner/Op start date: Not reported
Owner/Op end date: Not reported

Owner/operator name: NOT REQUIRED
Owner/operator address: NOT REQUIRED
NOT REQUIRED, ME 99999
Owner/operator country: Not reported
Owner/operator telephone: 415-555-1212
Owner/operator email: Not reported
Owner/operator fax: Not reported
Owner/operator extension: Not reported
Legal status: Private
Owner/Operator Type: Operator
Owner/Op start date: Not reported
Owner/Op end date: Not reported

Handler Activities Summary:

U.S. importer of hazardous waste: No
Mixed waste (haz. and radioactive): No
Recycler of hazardous waste: No
Transporter of hazardous waste: No
Treater, storer or disposer of HW: No
Underground injection activity: No
On-site burner exemption: No
Furnace exemption: No
Used oil fuel burner: No
Used oil processor: No
User oil refiner: No
Used oil fuel marketer to burner: No
Used oil Specification marketer: No
Used oil transfer facility: No
Used oil transporter: No

Violation Status: No violations found

FINDS:

Registry ID: 110002954438

Click Here:

Environmental Interest/Information System:

RCRAInfo is a national information system that supports the Resource Conservation and Recovery Act (RCRA) program through the tracking of events and activities related to facilities that generate, transport, and treat, store, or dispose of hazardous waste. RCRAInfo allows RCRA program staff to track the notification, permit, compliance, and

Map ID
 Direction
 Distance
 Elevation

MAP FINDINGS

Site

Database(s)

EDR ID Number
 EPA ID Number

PACIFIC BELL (Continued)

1000251807

corrective action activities required under RCRA.

[Click this hyperlink](#) while viewing on your computer to access additional FINDS: detail in the EDR Site Report.

ECHO:

Envid:	1000251807
Registry ID:	110002954438
DFR URL:	http://echo.epa.gov/detailed-facility-report?fid=110002954438
Name:	PACIFIC BELL
Address:	32 E WASHINGTON
City,State,Zip:	PETALUMA, CA 94952

F52
West
< 1/8
0.110 mi.
582 ft.

O LEARYS DRY CLEANING
30 EAST WASHINGTON ST
PETALUMA, CA 94952

EDR Hist Cleaner **1020052375**
N/A

Site 11 of 11 in cluster F

Relative:
Higher

EDR Hist Cleaner

Actual:
31 ft.

Year:	Name:	Type:
1978	O LEARYS DRY CLEANING	Drycleaning Plants, Except Rugs
1979	O LEARYS DRY CLEANING	Drycleaning Plants, Except Rugs
1980	O LEARYS DRY CLEANING	Drycleaning Plants, Except Rugs
1982	O LEARYS DRY CLEANING	Drycleaning Plants, Except Rugs
1983	O LEARYS DRY CLEANING	Drycleaning Plants, Except Rugs
1985	O LEARYS DRY CLEANING	Drycleaning Plants, Except Rugs
1986	O LEARYS DRY CLEANING	Drycleaning Plants, Except Rugs
1987	O LEARYS DRY CLEANING	Drycleaning Plants, Except Rugs
1988	O LEARYS DRY CLEANING	Drycleaning Plants, Except Rugs
1989	O LEARYS DRY CLEANING	Drycleaning Plants, Except Rugs
1990	O LEARYS DRY CLEANING	Drycleaning Plants, Except Rugs

53
NW
< 1/8
0.111 mi.
586 ft.

ROGUE RESEARCH, INC.
133 COPELAND ST. #D
PETALUMA, CA 94952

RCRA NonGen / NLR **1024750053**
CAC002969841

Relative:
Higher

RCRA NonGen / NLR:

Actual:
31 ft.

Date form received by agency: 2018-07-08 00:00:00.0

Facility name:	ROGUE RESEARCH, INC.
Facility address:	133 COPELAND ST. #D PETALUMA, CA 94952
EPA ID:	CAC002969841
Contact:	ROBERT HALEY
Contact address:	133 COPELAND ST. #D PETALUMA, CA 94952
Contact country:	Not reported
Contact telephone:	707-766-8985
Contact email:	BANSHEEBIZ@PEOPLEPC.COM
EPA Region:	09
Classification:	Non-Generator
Description:	Handler: Non-Generators do not presently generate hazardous waste

Map ID
Direction
Distance
Elevation

MAP FINDINGS

Site

Database(s)

EDR ID Number
EPA ID Number

ROGUE RESEARCH, INC. (Continued)

1024750053

Owner/Operator Summary:

Owner/operator name: RICHARD PERRY
Owner/operator address: 133 COPELAND ST. #D
PETALUMA, CA 94952
Owner/operator country: Not reported
Owner/operator telephone: 707-766-8985
Owner/operator email: Not reported
Owner/operator fax: Not reported
Owner/operator extension: Not reported
Legal status: Other
Owner/Operator Type: Owner
Owner/Op start date: Not reported
Owner/Op end date: Not reported

Owner/operator name: ROBERT HALEY
Owner/operator address: 133 COPELAND ST. #D
PETALUMA, CA 94952
Owner/operator country: Not reported
Owner/operator telephone: 707-766-8985
Owner/operator email: Not reported
Owner/operator fax: Not reported
Owner/operator extension: Not reported
Legal status: Other
Owner/Operator Type: Operator
Owner/Op start date: Not reported
Owner/Op end date: Not reported

Handler Activities Summary:

U.S. importer of hazardous waste: No
Mixed waste (haz. and radioactive): No
Recycler of hazardous waste: No
Transporter of hazardous waste: No
Treater, storer or disposer of HW: No
Underground injection activity: No
On-site burner exemption: No
Furnace exemption: No
Used oil fuel burner: No
Used oil processor: No
User oil refiner: No
Used oil fuel marketer to burner: No
Used oil Specification marketer: No
Used oil transfer facility: No
Used oil transporter: No

Violation Status: No violations found

I54
West
< 1/8
0.113 mi.
596 ft.

COSMOPROF BEAUTY
6 E WASHINGTON ST
PETALUMA, CA 94952
Site 1 of 2 in cluster I

RCRA NonGen / NLR 1024860869
CAL000429327

Relative:
Higher
Actual:
31 ft.

RCRA NonGen / NLR:
Date form received by agency: 2017-07-20 00:00:00.0
Facility name: COSMOPROF BEAUTY
Facility address: 6 E WASHINGTON ST
PETALUMA, CA 94952
EPA ID: CAL000429327

Map ID
Direction
Distance
Elevation

MAP FINDINGS

Site

Database(s)

EDR ID Number
EPA ID Number

COSMOPROF BEAUTY (Continued)

1024860869

Contact: RANDY GOSS
Contact address: 3001 COLORADO BLVD
DENTON, TX 76210
Contact country: Not reported
Contact telephone: 940-898-7500
Contact email: RGOSS@SALLYBEAUTY.COM
EPA Region: 09
Classification: Non-Generator
Description: Handler: Non-Generators do not presently generate hazardous waste

Owner/Operator Summary:

Owner/operator name: RANDY GOSS
Owner/operator address: 3001 COLORADO BLVD
DENTON, TX 76210
Owner/operator country: Not reported
Owner/operator telephone: 940-898-7500
Owner/operator email: Not reported
Owner/operator fax: Not reported
Owner/operator extension: Not reported
Legal status: Other
Owner/Operator Type: Operator
Owner/Op start date: Not reported
Owner/Op end date: Not reported

Owner/operator name: SALLY BEAUTY HOLDING LLC
Owner/operator address: 3001 COLORADO BLVD
DENTON, TX 76210
Owner/operator country: Not reported
Owner/operator telephone: 940-898-7500
Owner/operator email: Not reported
Owner/operator fax: Not reported
Owner/operator extension: Not reported
Legal status: Other
Owner/Operator Type: Owner
Owner/Op start date: Not reported
Owner/Op end date: Not reported

Handler Activities Summary:

U.S. importer of hazardous waste: No
Mixed waste (haz. and radioactive): No
Recycler of hazardous waste: No
Transporter of hazardous waste: No
Treater, storer or disposer of HW: No
Underground injection activity: No
On-site burner exemption: No
Furnace exemption: No
Used oil fuel burner: No
Used oil processor: No
User oil refiner: No
Used oil fuel marketer to burner: No
Used oil Specification marketer: No
Used oil transfer facility: No
Used oil transporter: No

Violation Status: No violations found

MAP FINDINGS

Map ID
 Direction
 Distance
 Elevation

Site

Database(s)

EDR ID Number
 EPA ID Number

I55
West
< 1/8
0.113 mi.
596 ft.

COSMOPROF BEAUTY
6 E WASHINGTON ST
PETALUMA, CA 94952

CERS HAZ WASTE
HAZNET
HWTS

S121781939
N/A

Site 2 of 2 in cluster I

Relative:
Higher
Actual:
31 ft.

CERS HAZ WASTE:
 Name: COSMOPROF #8896
 Address: 6 E WASHINGTON ST
 City,State,Zip: PETALUMA, CA 94952
 Site ID: 424751
 CERS ID: 10740931
 CERS Description: Hazardous Waste Generator

Coordinates:
 Site ID: 424751
 Facility Name: COSMOPROF #8896
 Env Int Type Code: HWG
 Program ID: 10740931
 Coord Name: Not reported
 Ref Point Type Desc: Center of a facility or station.
 Latitude: 38.236150
 Longitude: -122.639610

Affiliation:

Affiliation Type Desc: Legal Owner
 Entity Name: Sally Holdings LLC
 Entity Title: Not reported
 Affiliation Address: 3001 Colorado Blvd.
 Affiliation City: Denton
 Affiliation State: TX
 Affiliation Country: United States
 Affiliation Zip: 76210
 Affiliation Phone: (940) 898-7500

Affiliation Type Desc: Operator
 Entity Name: Beauty Systems Group LLC
 Entity Title: Not reported
 Affiliation Address: Not reported
 Affiliation City: Not reported
 Affiliation State: Not reported
 Affiliation Country: Not reported
 Affiliation Zip: Not reported
 Affiliation Phone: (940) 898-7500

Affiliation Type Desc: Document Preparer
 Entity Name: Karina Romero, Agent for Sally Holdings LLC
 Entity Title: Not reported
 Affiliation Address: Not reported
 Affiliation City: Not reported
 Affiliation State: Not reported
 Affiliation Country: Not reported
 Affiliation Zip: Not reported
 Affiliation Phone: Not reported

Affiliation Type Desc: Environmental Contact
 Entity Name: Verisk 3E, Attn: Regulatory Services
 Entity Title: Not reported
 Affiliation Address: 3001 Colorado Blvd.

Map ID
Direction
Distance
Elevation

MAP FINDINGS

Site

Database(s)

EDR ID Number
EPA ID Number

COSMOPROF BEAUTY (Continued)

S121781939

Affiliation City: Denton
Affiliation State: TX
Affiliation Country: Not reported
Affiliation Zip: 76210
Affiliation Phone: Not reported

Affiliation Type Desc: CUPA District
Entity Name: Petaluma City Fire Department
Entity Title: Not reported
Affiliation Address: 11 English Street
Affiliation City: Petaluma
Affiliation State: CA
Affiliation Country: Not reported
Affiliation Zip: 94952
Affiliation Phone: (707) 778-4389

Affiliation Type Desc: Facility Mailing Address
Entity Name: Mailing Address
Entity Title: Not reported
Affiliation Address: 3207 Grey Hawk Ct., Suite 200
Affiliation City: Carlsbad
Affiliation State: CA
Affiliation Country: Not reported
Affiliation Zip: 92010
Affiliation Phone: Not reported

Affiliation Type Desc: Identification Signer
Entity Name: Karina Romero, Agent for Sally Holdings LLC
Entity Title: Regulatory Business Solutions Manager
Affiliation Address: Not reported
Affiliation City: Not reported
Affiliation State: Not reported
Affiliation Country: Not reported
Affiliation Zip: Not reported
Affiliation Phone: Not reported

Affiliation Type Desc: Parent Corporation
Entity Name: Sally Beauty Holding LLC
Entity Title: Not reported
Affiliation Address: Not reported
Affiliation City: Not reported
Affiliation State: Not reported
Affiliation Country: Not reported
Affiliation Zip: Not reported
Affiliation Phone: Not reported

HAZNET:

Name: COSMOPROF BEAUTY
Address: 6 E WASHINGTON ST
Address 2: Not reported
City,State,Zip: PETALUMA, CA 083500000
Contact: DAVID EPSTEIN
Telephone: 8566928100
Mailing Name: Not reported
Mailing Address: PO BOX 339

Map ID
Direction
Distance
Elevation

MAP FINDINGS

Site

Database(s)

EDR ID Number
EPA ID Number

COSMOPROF BEAUTY (Continued)

S121781939

Year: 2018
Gepaid: CAL000429327
TSD EPA ID: MXC130619001
CA Waste Code: 331 - Off-specification, aged or surplus organics
Disposal Method: H020 - Solvents Recovery
Tons: 0.01200

Year: 2018
Gepaid: CAL000429327
TSD EPA ID: MXC130619001
CA Waste Code: 561 - Detergent waste chemicals
Disposal Method: H039 - Other Recovery Of Reclamation For Reuse Including Acid
Regeneration, Organics Recovery Ect
Tons: 0.00900

Year: 2018
Gepaid: CAL000429327
TSD EPA ID: MXC130619001
CA Waste Code: 141 - Off-specification, aged or surplus inorganics
Disposal Method: H039 - Other Recovery Of Reclamation For Reuse Including Acid
Regeneration, Organics Recovery Ect
Tons: 0.00800

HWTS:

Name: COSMOPROF BEAUTY
Address: 6 E WASHINGTON ST
Address 2: Not reported
City,State,Zip: PETALUMA, CA 94952
EPA ID: CAL000429327
Inactive Date: Not reported
Create Date: 07/20/2017
Last Act Date: 09/06/2019
Mailing Name: Not reported
Mailing Address: PO BOX 339
Mailing Address 2: Not reported
Mailing City,State,Zip: RICHLAND, NJ 083500000
Owner Name: SALLY BEAUTY HOLDING LLC
Owner Address: 3001 COLORADO BLVD
Owner Address 2: Not reported
Owner City,State,Zip: DENTON, TX 76210
Contact Name: DAVID EPSTEIN
Contact Address: PO BOX 339
Contact Address 2: Not reported
City,State,Zip: RICHLAND, NJ 08350

NAICS:

EPA ID: CAL000429327
Create Date: 2017-07-20 13:53:42
NAICS Code: 44612
NAICS Description: Cosmetics, Beauty Supplies, and Perfume Stores
Issued EPA ID Date: 2017-07-20 13:53:42
Inactive Date: Not reported
Facility Name: COSMOPROF BEAUTY
Facility Address: 6 E WASHINGTON ST
Facility Address 2: Not reported
Facility City: PETALUMA

Map ID
Direction
Distance
Elevation

MAP FINDINGS

Site

Database(s)

EDR ID Number
EPA ID Number

COSMOPROF BEAUTY (Continued)

S121781939

Facility County: 49
Facility State: CA
Facility Zip: 94952

**H56
ENE
< 1/8
0.114 mi.
602 ft.**

**PETALUMA TANNING
WILSON
PETALUMA, CA 94952**

**ENVIROSTOR S118756993
N/A**

Site 7 of 7 in cluster H

**Relative:
Higher
Actual:
43 ft.**

ENVIROSTOR:
Name: PETALUMA TANNING
Address: WILSON
City,State,Zip: PETALUMA, CA 94952
Facility ID: 49310002
Status: No Action Required
Status Date: 10/28/1999
Site Code: Not reported
Site Type: Evaluation
Site Type Detailed: Evaluation
Acres: 0
NPL: NO
Regulatory Agencies: NONE SPECIFIED
Lead Agency: NONE SPECIFIED
Program Manager: Not reported
Supervisor: Denise Tsuji
Division Branch: Cleanup Berkeley
Assembly: 10
Senate: 03
Special Program: Not reported
Restricted Use: NO
Site Mgmt Req: NONE SPECIFIED
Funding: Not reported
Latitude: 38.23791
Longitude: -122.6331
APN: NONE SPECIFIED
Past Use: NONE SPECIFIED
Potential COC: NONE SPECIFIED
Confirmed COC: NONE SPECIFIED
Potential Description: NONE SPECIFIED
Alias Name: 49310002
Alias Type: Envirostor ID Number

Completed Info:

Completed Area Name: PROJECT WIDE
Completed Sub Area Name: Not reported
Completed Document Type: * Discovery
Completed Date: 05/12/1988
Comments: Site Discovery. Facility identified from 1926 telephone directory - tannery.

Completed Area Name: PROJECT WIDE
Completed Sub Area Name: Not reported
Completed Document Type: Site Screening
Completed Date: 05/18/1988
Comments: Completed Site Screening showing possible onsite contamination.

Map ID
 Direction
 Distance
 Elevation

MAP FINDINGS

Site

Database(s)

EDR ID Number
 EPA ID Number

PETALUMA TANNING (Continued)

S118756993

Completed Area Name: PROJECT WIDE
 Completed Sub Area Name: Not reported
 Completed Document Type: Site Screening
 Completed Date: 10/28/1999
 Comments: Not reported

Future Area Name: Not reported
 Future Sub Area Name: Not reported
 Future Document Type: Not reported
 Future Due Date: Not reported
 Schedule Area Name: Not reported
 Schedule Sub Area Name: Not reported
 Schedule Document Type: Not reported
 Schedule Due Date: Not reported
 Schedule Revised Date: Not reported

**J57
 NNW
 < 1/8
 0.120 mi.
 635 ft.**

**MADDALENA DAIRY SUPPLY
 139 LAKEVILLE STREET
 PETALUMA, CA 94952
 Site 1 of 3 in cluster J**

**LUST S102792765
 N/A**

**Relative:
 Higher
 Actual:
 31 ft.**

LUST REG 2:
 Region: 2
 Facility Id: 49-0096
 Facility Status: Pollution Characterization
 Case Number: 00002465
 How Discovered: Not reported
 Leak Cause: Not reported
 Leak Source: Not reported
 Date Leak Confirmed: Not reported
 Oversight Program: LUST
 Prelim. Site Assessment Workplan Submitted: Not reported
 Preliminary Site Assessment Began: 7/6/1993
 Pollution Characterization Began: 6/3/2003
 Pollution Remediation Plan Submitted: Not reported
 Date Remediation Action Underway: Not reported
 Date Post Remedial Action Monitoring Began: Not reported

**J58
 NNW
 < 1/8
 0.120 mi.
 635 ft.**

**MADDALENA'S INC.
 139 LAKEVILLE
 PETALUMA, CA 94952
 Site 2 of 3 in cluster J**

**LUST S101595317
 SWEEPS UST
 CA FID UST
 Cortese
 HIST CORTESE
 CERS**

**Relative:
 Higher
 Actual:
 31 ft.**

SONOMA CO. LUST:
 Name: MADDALENA DAIRY SUPPLY
 Address: 139 LAKEVILLE ST
 City,State,Zip: PETALUMA, CA
 Region: SONOMA
 Regional Board: 49-0096
 Closed or Referred: Y
 Confirm Date: 09/27/2019
 LOP Number: 00002465
 Staff: Not reported

Map ID
Direction
Distance
Elevation

MAP FINDINGS

Site

Database(s)

EDR ID Number
EPA ID Number

MADDALENA'S INC. (Continued)

S101595317

Decode of Staff: Not reported
Global ID: T0609700863
APN: 007-082-011
Notes: CLOSED

LUST:

Name: MADDALENA DAIRY SUPPLY
Address: 139 LAKEVILLE ST
City,State,Zip: PETALUMA, CA 94952
Lead Agency: SONOMA COUNTY LOP
Case Type: LUST Cleanup Site
Geo Track: http://geotracker.waterboards.ca.gov/profile_report.asp?global_id=T0609700863
Global Id: T0609700863
Latitude: 38.239365247
Longitude: -122.637502431
Status: Completed - Case Closed
Status Date: 09/27/2019
Case Worker: LCW
RB Case Number: 49-0096
Local Agency: SONOMA COUNTY LOP
File Location: All Files are on GeoTracker or in the Local Agency Database
Local Case Number: 00002465
Potential Media Affect: Aquifer used for drinking water supply
Potential Contaminants of Concern: Gasoline
Site History: 8 groundwater monitoring wells, 21 remediation wells, 2 soil vapor wells and 2 sub-slab soil vapor wells were installed. No wells have been destroyed. The site meets the Low Threat Closure Policy as follows: All General Criteria are met. Groundwater Specific Criteria is met by criteria 5a. The consultant performed a fate and transport analysis in which no scenario could be produced that would threaten identified sensitive receptors and contaminant concentrations will decrease to below water quality objectives in a reasonable time frame. Vapor Intrusion to Indoor Air Criteria is met by criteria 2a scenario 4. Direct Contact and Outdoor Air Exposure Criteria is met by criteria 3b. The LOP licensed professional generally concurs with the assessment. Remediation History: Excavation occurred from 9/15/03 through 10/3/03 removing approximately 1,600 cubic yards. An ozone sparge pilot test occurred from 5/15/05 through 5/29/05. Ozone sparging occurred from 3/18/09 through 12/23/09 (520 hours). Sparging was terminated due to fugitive emissions into the building. Dual Phase Extraction (DPE) occurred from 6/5/14 through 6/20/14. Approximately 32,888 gallons of groundwater was removed and disposed of under permit to sewer. Approximately 710 lbs of TPH and 11.19 lbs of benzene vapor was removed. DPE occurred from 5/13/15 through 6/16/15. Approximately 69,500 gallons of groundwater was removed and disposed of under permit to sewer. Approximately 951 lbs of TPH and 29.4 lbs of benzene vapor was removed. DPE occurred from 5/8/17 through 7/10/17. Approximately 183,600 gallons of groundwater was removed and disposed of under permit to sewer. Approximately 1480 lbs of TPH and 30 lbs of benzene vapor was removed. An onsite domestic water supply well was destroyed on 2/5/98. It was sampled once prior to destruction and was non detect for all constituents. An unused well located at 125 Lakeville Street was sampled 10/24/18 and was non detect for all constituents. Site Management Requirements: Contingency planning is required for worker safety and waste disposal if excavating in area(s) of residual contamination. The Building Department has been notified. Newly proposed water supply wells may

Map ID
Direction
Distance
Elevation

MAP FINDINGS

Site

Database(s)

EDR ID Number
EPA ID Number

MADDALENA'S INC. (Continued)

S101595317

require siting and design by a qualified professional engineer or geologist. Sonoma County Permit and Resource Management Department has been notified. A Soil and Groundwater Management Plan has been submitted and is on Geotracker. Site restoration is complete. Site closed 9/27/19

LUST:

Global Id:	T0609700863
Action Type:	ENFORCEMENT
Date:	02/11/2004
Action:	Staff Letter
Global Id:	T0609700863
Action Type:	ENFORCEMENT
Date:	08/31/2004
Action:	Staff Letter
Global Id:	T0609700863
Action Type:	ENFORCEMENT
Date:	11/23/2005
Action:	Staff Letter
Global Id:	T0609700863
Action Type:	ENFORCEMENT
Date:	07/09/2007
Action:	Staff Letter
Global Id:	T0609700863
Action Type:	ENFORCEMENT
Date:	04/19/2011
Action:	Staff Letter
Global Id:	T0609700863
Action Type:	RESPONSE
Date:	06/01/2003
Action:	Soil and Water Investigation Workplan
Global Id:	T0609700863
Action Type:	RESPONSE
Date:	08/01/2017
Action:	Remedial Progress Report
Global Id:	T0609700863
Action Type:	ENFORCEMENT
Date:	11/08/2016
Action:	Staff Letter
Global Id:	T0609700863
Action Type:	Other
Date:	06/20/1986
Action:	Leak Discovery
Global Id:	T0609700863
Action Type:	RESPONSE
Date:	09/01/2003
Action:	Soil and Water Investigation Report
Global Id:	T0609700863

Map ID
Direction
Distance
Elevation

MAP FINDINGS

Site

Database(s)

EDR ID Number
EPA ID Number

MADDALENA'S INC. (Continued)

S101595317

Action Type: RESPONSE
Date: 08/03/2012
Action: Monitoring Report - Other

Global Id: T0609700863
Action Type: RESPONSE
Date: 03/28/2019
Action: Request for Closure - Regulator Responded

Global Id: T0609700863
Action Type: RESPONSE
Date: 02/12/2014
Action: Soil and Water Investigation Workplan - Addendum - Regulator Responded

Global Id: T0609700863
Action Type: RESPONSE
Date: 06/27/2013
Action: Soil and Water Investigation Workplan - Regulator Responded

Global Id: T0609700863
Action Type: RESPONSE
Date: 12/10/2013
Action: Soil Vapor Intrusion Investigation Workplan - Regulator Responded

Global Id: T0609700863
Action Type: RESPONSE
Date: 01/29/2014
Action: Other Workplan - Regulator Responded

Global Id: T0609700863
Action Type: RESPONSE
Date: 09/14/2018
Action: Request for Closure - Regulator Responded

Global Id: T0609700863
Action Type: RESPONSE
Date: 01/28/2019
Action: Well Destruction Workplan - Regulator Responded

Global Id: T0609700863
Action Type: RESPONSE
Date: 04/04/2018
Action: Request for Closure - Regulator Responded

Global Id: T0609700863
Action Type: RESPONSE
Date: 09/16/2016
Action: Well Installation Workplan - Regulator Responded

Global Id: T0609700863
Action Type: ENFORCEMENT
Date: 10/08/2007
Action: Staff Letter

Global Id: T0609700863
Action Type: ENFORCEMENT
Date: 12/02/2015

Map ID
Direction
Distance
Elevation

MAP FINDINGS

Site

Database(s)

EDR ID Number
EPA ID Number

MADDALENA'S INC. (Continued)

S101595317

Action: Email Correspondence

Global Id: T0609700863
Action Type: RESPONSE
Date: 08/03/2012
Action: Monitoring Report - Other

Global Id: T0609700863
Action Type: REMEDIATION
Date: 07/05/2006
Action: In Situ Physical/Chemical Treatment (other than SVE)

Global Id: T0609700863
Action Type: REMEDIATION
Date: 03/18/2009
Action: Other (Use Description Field)

Global Id: T0609700863
Action Type: REMEDIATION
Date: 05/08/2017
Action: Dual Phase Extraction

Global Id: T0609700863
Action Type: REMEDIATION
Date: 05/13/2015
Action: Dual Phase Extraction

Global Id: T0609700863
Action Type: REMEDIATION
Date: 06/06/2014
Action: Dual Phase Extraction

Global Id: T0609700863
Action Type: REMEDIATION
Date: 09/15/2003
Action: Excavation

Global Id: T0609700863
Action Type: ENFORCEMENT
Date: 07/24/2013
Action: Staff Letter

Global Id: T0609700863
Action Type: ENFORCEMENT
Date: 11/02/2017
Action: Staff Letter

Global Id: T0609700863
Action Type: ENFORCEMENT
Date: 12/04/2018
Action: Notification - Public Notice of Case Closure

Global Id: T0609700863
Action Type: Other
Date: 05/13/1986
Action: Leak Stopped

Map ID
Direction
Distance
Elevation

MAP FINDINGS

Site

Database(s)

EDR ID Number
EPA ID Number

MADDALENA'S INC. (Continued)

S101595317

Global Id:	T0609700863
Action Type:	RESPONSE
Date:	09/15/2007
Action:	Interim Remedial Action Plan
Global Id:	T0609700863
Action Type:	RESPONSE
Date:	09/08/2006
Action:	CAP/RAP - Other Report
Global Id:	T0609700863
Action Type:	ENFORCEMENT
Date:	08/30/2012
Action:	Staff Letter
Global Id:	T0609700863
Action Type:	ENFORCEMENT
Date:	04/03/2013
Action:	Staff Letter
Global Id:	T0609700863
Action Type:	RESPONSE
Date:	04/15/2004
Action:	Soil and Water Investigation Workplan
Global Id:	T0609700863
Action Type:	RESPONSE
Date:	05/20/2005
Action:	Soil and Water Investigation Report
Global Id:	T0609700863
Action Type:	RESPONSE
Date:	01/20/2006
Action:	Interim Remedial Action Plan
Global Id:	T0609700863
Action Type:	ENFORCEMENT
Date:	12/04/2018
Action:	Staff Letter
Global Id:	T0609700863
Action Type:	ENFORCEMENT
Date:	02/13/2019
Action:	Staff Letter
Global Id:	T0609700863
Action Type:	ENFORCEMENT
Date:	12/04/2018
Action:	LOP Case Closure Summary to RB
Global Id:	T0609700863
Action Type:	ENFORCEMENT
Date:	05/09/2018
Action:	Staff Letter
Global Id:	T0609700863
Action Type:	Other

Map ID
Direction
Distance
Elevation

MAP FINDINGS

Site

Database(s)

EDR ID Number
EPA ID Number

MADDALENA'S INC. (Continued)

S101595317

Date: 05/13/1986
Action: Leak Reported

Global Id: T0609700863
Action Type: RESPONSE
Date: 06/03/2013
Action: Soil and Water Investigation Workplan

Global Id: T0609700863
Action Type: ENFORCEMENT
Date: 03/17/2009
Action: Site Visit / Inspection / Sampling

Global Id: T0609700863
Action Type: ENFORCEMENT
Date: 12/12/2013
Action: Staff Letter

Global Id: T0609700863
Action Type: ENFORCEMENT
Date: 02/06/2014
Action: Staff Letter

Global Id: T0609700863
Action Type: ENFORCEMENT
Date: 12/04/2018
Action: Staff Letter

Global Id: T0609700863
Action Type: ENFORCEMENT
Date: 12/04/2018
Action: Staff Letter

Global Id: T0609700863
Action Type: ENFORCEMENT
Date: 10/12/2018
Action: Staff Letter

Global Id: T0609700863
Action Type: ENFORCEMENT
Date: 02/06/2006
Action: Staff Letter

Global Id: T0609700863
Action Type: ENFORCEMENT
Date: 04/09/2003
Action: Staff Letter

Global Id: T0609700863
Action Type: ENFORCEMENT
Date: 03/27/2015
Action: Staff Letter

Global Id: T0609700863
Action Type: ENFORCEMENT
Date: 09/27/2019
Action: Closure/No Further Action Letter

Map ID
Direction
Distance
Elevation

MAP FINDINGS

Site

Database(s)

EDR ID Number
EPA ID Number

MADDALENA'S INC. (Continued)

S101595317

Global Id:	T0609700863
Action Type:	RESPONSE
Date:	03/11/2008
Action:	Remedial Progress Report
Global Id:	T0609700863
Action Type:	ENFORCEMENT
Date:	11/24/2003
Action:	Staff Letter
Global Id:	T0609700863
Action Type:	ENFORCEMENT
Date:	09/06/2011
Action:	Staff Letter
Global Id:	T0609700863
Action Type:	ENFORCEMENT
Date:	01/22/2010
Action:	Technical Correspondence / Assistance / Other
Global Id:	T0609700863
Action Type:	ENFORCEMENT
Date:	01/22/2015
Action:	Email Correspondence
Global Id:	T0609700863
Action Type:	ENFORCEMENT
Date:	08/23/2016
Action:	Clean Up Fund - Case Closure Review Summary Report (RSR)
Global Id:	T0609700863
Action Type:	RESPONSE
Date:	07/01/2008
Action:	Final Remedial Action Report / Corrective Action Report
Global Id:	T0609700863
Action Type:	ENFORCEMENT
Date:	11/13/2014
Action:	Staff Letter
Global Id:	T0609700863
Action Type:	ENFORCEMENT
Date:	03/27/2015
Action:	Notification - Public Notice of ROD/RAP/CAP
Global Id:	T0609700863
Action Type:	ENFORCEMENT
Date:	08/03/2016
Action:	Staff Letter
Global Id:	T0609700863
Action Type:	ENFORCEMENT
Date:	05/11/2016
Action:	Staff Letter
Global Id:	T0609700863
Action Type:	ENFORCEMENT

Map ID
Direction
Distance
Elevation

MAP FINDINGS

Site

Database(s)

EDR ID Number
EPA ID Number

MADDALENA'S INC. (Continued)

S101595317

Date: 04/25/2012
Action: Clean Up Fund - Case Closure Review Summary Report (RSR)

LUST:

Global Id: T0609700863
Status: Open - Case Begin Date
Status Date: 05/13/1986

Global Id: T0609700863
Status: Open - Site Assessment
Status Date: 07/06/1993

Global Id: T0609700863
Status: Open - Site Assessment
Status Date: 06/03/2003

Global Id: T0609700863
Status: Open - Site Assessment
Status Date: 08/31/2004

Global Id: T0609700863
Status: Open - Remediation
Status Date: 09/11/2006

Global Id: T0609700863
Status: Open - Remediation
Status Date: 03/10/2008

Global Id: T0609700863
Status: Open - Remediation
Status Date: 03/26/2015

Global Id: T0609700863
Status: Open - Verification Monitoring
Status Date: 12/02/2015

Global Id: T0609700863
Status: Open - Remediation
Status Date: 05/11/2016

Global Id: T0609700863
Status: Open - Eligible for Closure
Status Date: 12/04/2018

Global Id: T0609700863
Status: Completed - Case Closed
Status Date: 09/27/2019

SWEEPS UST:

Name: MADDALENA'S INC.
Address: 139 LAKEVILLE
City: PETALUMA
Status: Active
Comp Number: 2465
Number: 9

Map ID
Direction
Distance
Elevation

MAP FINDINGS

Site

Database(s)

EDR ID Number
EPA ID Number

MADDALENA'S INC. (Continued)

S101595317

Board Of Equalization: Not reported
Referral Date: 03-31-89
Action Date: Not reported
Created Date: 03-31-89
Owner Tank Id: Not reported
SWRCB Tank Id: Not reported
Tank Status: Not reported
Capacity: Not reported
Active Date: Not reported
Tank Use: Not reported
STG: Not reported
Content: Not reported
Number Of Tanks: Not reported

CA FID UST:

Facility ID: 49000567
Regulated By: UTNKA
Regulated ID: Not reported
Cortese Code: Not reported
SIC Code: Not reported
Facility Phone: 7077630915
Mail To: Not reported
Mailing Address: 909 I ST
Mailing Address 2: Not reported
Mailing City,St,Zip: PETALUMA 94952
Contact: Not reported
Contact Phone: Not reported
DUNs Number: Not reported
NPDES Number: Not reported
EPA ID: Not reported
Comments: Not reported
Status: Active

CORTESE:

Name: MADDALENA DAIRY SUPPLY
Address: 139 LAKEVILLE ST
City,State,Zip: PETALUMA, CA 94952
Region: CORTESE
Envirostor Id: Not reported
Global ID: T0609700863
Site/Facility Type: LUST CLEANUP SITE
Cleanup Status: COMPLETED - CASE CLOSED
Status Date: Not reported
Site Code: Not reported
Latitude: Not reported
Longitude: Not reported
Owner: Not reported
Enf Type: Not reported
Swat R: Not reported
Flag: active
Order No: Not reported
Waste Discharge System No: Not reported
Effective Date: Not reported
Region 2: Not reported
WID Id: Not reported
Solid Waste Id No: Not reported

Map ID
Direction
Distance
Elevation

MAP FINDINGS

Site

Database(s)

EDR ID Number
EPA ID Number

MADDALENA'S INC. (Continued)

S101595317

Waste Management Uit Name: Not reported
File Name: Active Open

HIST CORTESE:
edr_fname: MADDALENA DAIRY SUPPLY
edr_fadd1: 139 LAKEVILLE
City,State,Zip: PETALUMA, CA 94952
Region: CORTESE
Facility County Code: 49
Reg By: LTNKA
Reg Id: 49-0096

CERS:
Name: MADDALENA DAIRY SUPPLY
Address: 139 LAKEVILLE ST
City,State,Zip: PETALUMA, CA 94952
Site ID: 188174
CERS ID: T0609700863
CERS Description: Leaking Underground Storage Tank Cleanup Site

59
North
< 1/8
0.123 mi.
651 ft.

STATION C - PETALUMA
144 WILSON STREET
PETRALUMA, CA 94952

RCRA-LQG 1010562195
CAR000188094

Relative:
Higher
Actual:
38 ft.

RCRA-LQG:
Date form received by agency: 2008-07-10 00:00:00.0
Facility name: STATION C - PETALUMA
Facility address: 144 WILSON STREET
PETRALUMA, CA 94952
EPA ID: CAR000188094
Mailing address: 77 BEALE STREET
MAILCODE B24A
SAN FRANCISCO, CA 94105
Contact: DONALD R GILBERT
Contact address: Not reported
Not reported
Contact country: US
Contact telephone: 925-974-4170
Contact email: DRG3@PGE.COM
EPA Region: 09
Classification: Large Quantity Generator
Description: Handler: generates 1,000 kg or more of hazardous waste during any calendar month; or generates more than 1 kg of acutely hazardous waste during any calendar month; or generates more than 100 kg of any residue or contaminated soil, waste or other debris resulting from the cleanup of a spill, into or on any land or water, of acutely hazardous waste during any calendar month; or generates 1 kg or less of acutely hazardous waste during any calendar month, and accumulates more than 1 kg of acutely hazardous waste at any time; or generates 100 kg or less of any residue or contaminated soil, waste or other debris resulting from the cleanup of a spill, into or on any land or water, of acutely hazardous waste during any calendar month, and accumulates more than 100 kg of that material at any time

Map ID
Direction
Distance
Elevation

MAP FINDINGS

Site

Database(s)

EDR ID Number
EPA ID Number

STATION C - PETALUMA (Continued)

1010562195

Owner/Operator Summary:

Owner/operator name: PG AND E
Owner/operator address: Not reported
Not reported
Owner/operator country: Not reported
Owner/operator telephone: Not reported
Owner/operator email: Not reported
Owner/operator fax: Not reported
Owner/operator extension: Not reported
Legal status: Municipal
Owner/Operator Type: Operator
Owner/Op start date: 1951-01-01 00:00:00.
Owner/Op end date: Not reported

Owner/operator name: PACIFIC GAS AND ELECTRIC COMPANY
Owner/operator address: 77 BEALE STREET
SAN FRANCISCO, CA 94105
Owner/operator country: US
Owner/operator telephone: Not reported
Owner/operator email: Not reported
Owner/operator fax: Not reported
Owner/operator extension: Not reported
Legal status: Private
Owner/Operator Type: Owner
Owner/Op start date: 1950-01-01 00:00:00.
Owner/Op end date: Not reported

Owner/operator name: PG AND E
Owner/operator address: 77 BEALE ST
SAN FRANCISCO, CA 94105
Owner/operator country: US
Owner/operator telephone: Not reported
Owner/operator email: Not reported
Owner/operator fax: Not reported
Owner/operator extension: Not reported
Legal status: Municipal
Owner/Operator Type: Owner
Owner/Op start date: 1951-01-01 00:00:00.
Owner/Op end date: Not reported

Owner/operator name: PACIFIC GAS AND ELECTRIC COMPANY
Owner/operator address: Not reported
Not reported
Owner/operator country: US
Owner/operator telephone: Not reported
Owner/operator email: Not reported
Owner/operator fax: Not reported
Owner/operator extension: Not reported
Legal status: Private
Owner/Operator Type: Operator
Owner/Op start date: 1950-01-01 00:00:00.
Owner/Op end date: Not reported

Handler Activities Summary:

U.S. importer of hazardous waste: No
Mixed waste (haz. and radioactive): No

Map ID
Direction
Distance
Elevation

MAP FINDINGS

Site

Database(s)

EDR ID Number
EPA ID Number

STATION C - PETALUMA (Continued)

1010562195

Recycler of hazardous waste: No
Transporter of hazardous waste: No
Treater, storer or disposer of HW: No
Underground injection activity: No
On-site burner exemption: No
Furnace exemption: No
Used oil fuel burner: No
Used oil processor: No
User oil refiner: No
Used oil fuel marketer to burner: No
Used oil Specification marketer: No
Used oil transfer facility: No
Used oil transporter: No

Historical Generators:

Date form received by agency: 2007-10-29 00:00:00.0
Site name: PETALUMA SUBSTATION
Classification: Large Quantity Generator

Hazardous Waste Summary:

. Waste code: D004
. Waste name: ARSENIC

Violation Status: No violations found

K60
SSW
1/8-1/4
0.131 mi.
693 ft.

BAY BRIDGE GARAGE INC
1 C STREET
PETALUMA, CA 94952
Site 1 of 15 in cluster K

RCRA-SQG **1000105318**
FINDS **CAD982476905**
ECHO
EMI
HAZNET
CERS
HWTS

Relative:
Higher

Actual:
39 ft.

RCRA-SQG:

Date form received by agency: 1988-08-15 00:00:00.0
Facility name: BAY BRIDGE GARAGE INC
Facility address: 1 C STREET
PETALUMA, CA 94952
EPA ID: CAD982476905
Contact: ENVIRONMENTAL MANAGER
Contact address: 1 C STREET
PETALUMA, CA 94952
Contact country: US
Contact telephone: 707-765-6710
Contact email: Not reported
EPA Region: 09
Classification: Small Small Quantity Generator
Description: Handler: generates more than 100 and less than 1000 kg of hazardous waste during any calendar month and accumulates less than 6000 kg of hazardous waste at any time; or generates 100 kg or less of hazardous waste during any calendar month, and accumulates more than 1000 kg of hazardous waste at any time

Owner/Operator Summary:

Owner/operator name: NOT REQUIRED
Owner/operator address: NOT REQUIRED

Map ID
Direction
Distance
Elevation

MAP FINDINGS

Site

Database(s)

EDR ID Number
EPA ID Number

BAY BRIDGE GARAGE INC (Continued)

1000105318

NOT REQUIRED, ME 99999
Owner/operator country: Not reported
Owner/operator telephone: 415-555-1212
Owner/operator email: Not reported
Owner/operator fax: Not reported
Owner/operator extension: Not reported
Legal status: Private
Owner/Operator Type: Operator
Owner/Op start date: Not reported
Owner/Op end date: Not reported

Owner/operator name: DENNIS/DANNY HERMSMEYER
Owner/operator address: NOT REQUIRED
NOT REQUIRED, ME 99999

Owner/operator country: Not reported
Owner/operator telephone: 415-555-1212
Owner/operator email: Not reported
Owner/operator fax: Not reported
Owner/operator extension: Not reported
Legal status: Private
Owner/Operator Type: Owner
Owner/Op start date: Not reported
Owner/Op end date: Not reported

Handler Activities Summary:

U.S. importer of hazardous waste: No
Mixed waste (haz. and radioactive): No
Recycler of hazardous waste: No
Transporter of hazardous waste: No
Treater, storer or disposer of HW: No
Underground injection activity: No
On-site burner exemption: No
Furnace exemption: No
Used oil fuel burner: No
Used oil processor: No
User oil refiner: No
Used oil fuel marketer to burner: No
Used oil Specification marketer: No
Used oil transfer facility: No
Used oil transporter: No

Violation Status: No violations found

FINDS:

Registry ID: 110001151048

Click Here:

Environmental Interest/Information System:

California Hazardous Waste Tracking System - Datamart (HWTS-DATAMART) provides California with information on hazardous waste shipments for generators, transporters, and treatment, storage, and disposal facilities.

RCRAInfo is a national information system that supports the Resource Conservation and Recovery Act (RCRA) program through the tracking of events and activities related to facilities that generate, transport, and treat, store, or dispose of hazardous waste. RCRAInfo allows RCRA program staff to track the notification, permit, compliance, and

Map ID
Direction
Distance
Elevation

MAP FINDINGS

Site

Database(s)

EDR ID Number
EPA ID Number

BAY BRIDGE GARAGE INC (Continued)

1000105318

corrective action activities required under RCRA.
HAZARDOUS AIR POLLUTANT MAJOR
STATE MASTER
ICIS (Integrated Compliance Information System) is the Integrated Compliance Information System and provides a database that, when complete, will contain integrated Enforcement and Compliance information across most of EPA's programs. The vision for ICIS is to replace EPA's independent databases that contain Enforcement data with a single repository for that information. Currently, ICIS contains all Federal Administrative and Judicial enforcement actions. This information is maintained in ICIS by EPA in the Regional offices and it Headquarters. A future release of ICIS will replace the Permit Compliance System (PCS) which supports the NPDES and will integrate that information with Federal actions already in the system. ICIS also has the capability to track other activities occurring in the Region that support Compliance and Enforcement programs. These include; Incident Tracking, Compliance Assistance, and Compliance Monitoring.

[Click this hyperlink](#) while viewing on your computer to access additional FINDS: detail in the EDR Site Report.

ECHO:

Envid: 1000105318
Registry ID: 110001151048
DFR URL: <http://echo.epa.gov/detailed-facility-report?fid=110001151048>
Name: BAY BRIDGE GARAGE INC
Address: 1 C STREET
City,State,Zip: PETALUMA, CA 94952

EMI:

Name: BAY BRIDGE GARAGE INC
Address: 1 C STREET
City,State,Zip: PETALUMA, CA 949520000
Year: 1990
County Code: 49
Air Basin: SF
Facility ID: 5865
Air District Name: BA
SIC Code: 7532
Air District Name: BAY AREA AQMD
Community Health Air Pollution Info System: Not reported
Consolidated Emission Reporting Rule: Not reported
Total Organic Hydrocarbon Gases Tons/Yr: 4
Reactive Organic Gases Tons/Yr: 4
Carbon Monoxide Emissions Tons/Yr: 0
NOX - Oxides of Nitrogen Tons/Yr: 0
SOX - Oxides of Sulphur Tons/Yr: 0
Particulate Matter Tons/Yr: 0
Part. Matter 10 Micrometers and Smlr Tons/Yr:0

Name: BAY BRIDGE GARAGE INC
Address: 1 C STREET
City,State,Zip: PETALUMA, CA 949520000
Year: 1993
County Code: 49
Air Basin: SF
Facility ID: 5865

Map ID
Direction
Distance
Elevation

MAP FINDINGS

Site

Database(s)

EDR ID Number
EPA ID Number

BAY BRIDGE GARAGE INC (Continued)

1000105318

Air District Name: BA
SIC Code: 7532
Air District Name: BAY AREA AQMD
Community Health Air Pollution Info System: Not reported
Consolidated Emission Reporting Rule: Not reported
Total Organic Hydrocarbon Gases Tons/Yr: 0
Reactive Organic Gases Tons/Yr: 0
Carbon Monoxide Emissions Tons/Yr: 0
NOX - Oxides of Nitrogen Tons/Yr: 0
SOX - Oxides of Sulphur Tons/Yr: 0
Particulate Matter Tons/Yr: 0
Part. Matter 10 Micrometers and Smllr Tons/Yr:0

Name: BAY BRIDGE GARAGE INC
Address: 1 C STREET
City,State,Zip: PETALUMA, CA 949520000
Year: 1995
County Code: 49
Air Basin: SF
Facility ID: 5865
Air District Name: BA
SIC Code: 7532
Air District Name: BAY AREA AQMD
Community Health Air Pollution Info System: Not reported
Consolidated Emission Reporting Rule: Not reported
Total Organic Hydrocarbon Gases Tons/Yr: 1
Reactive Organic Gases Tons/Yr: 1
Carbon Monoxide Emissions Tons/Yr: 0
NOX - Oxides of Nitrogen Tons/Yr: 0
SOX - Oxides of Sulphur Tons/Yr: 0
Particulate Matter Tons/Yr: 0
Part. Matter 10 Micrometers and Smllr Tons/Yr:0

Name: BAY BRIDGE GARAGE INC
Address: 1 C STREET
City,State,Zip: PETALUMA, CA 949520000
Year: 1996
County Code: 49
Air Basin: SF
Facility ID: 5865
Air District Name: BA
SIC Code: 7532
Air District Name: BAY AREA AQMD
Community Health Air Pollution Info System: Not reported
Consolidated Emission Reporting Rule: Not reported
Total Organic Hydrocarbon Gases Tons/Yr: 1
Reactive Organic Gases Tons/Yr: 0
Carbon Monoxide Emissions Tons/Yr: 0
NOX - Oxides of Nitrogen Tons/Yr: 0
SOX - Oxides of Sulphur Tons/Yr: 0
Particulate Matter Tons/Yr: 0
Part. Matter 10 Micrometers and Smllr Tons/Yr:0

Name: BAY BRIDGE GARAGE INC
Address: 1 C STREET
City,State,Zip: PETALUMA, CA 949520000
Year: 1997

Map ID
Direction
Distance
Elevation

MAP FINDINGS

Site

Database(s)

EDR ID Number
EPA ID Number

BAY BRIDGE GARAGE INC (Continued)

1000105318

County Code: 49
Air Basin: SF
Facility ID: 5865
Air District Name: BA
SIC Code: 7532
Air District Name: BAY AREA AQMD
Community Health Air Pollution Info System: Not reported
Consolidated Emission Reporting Rule: Not reported
Total Organic Hydrocarbon Gases Tons/Yr: 1
Reactive Organic Gases Tons/Yr: 0
Carbon Monoxide Emissions Tons/Yr: 0
NOX - Oxides of Nitrogen Tons/Yr: 0
SOX - Oxides of Sulphur Tons/Yr: 0
Particulate Matter Tons/Yr: 0
Part. Matter 10 Micrometers and Smlr Tons/Yr:0

Name: BAY BRIDGE GARAGE INC
Address: 1 C STREET
City,State,Zip: PETALUMA, CA 949520000
Year: 1998
County Code: 49
Air Basin: SF
Facility ID: 5865
Air District Name: BA
SIC Code: 7532
Air District Name: BAY AREA AQMD
Community Health Air Pollution Info System: Not reported
Consolidated Emission Reporting Rule: Not reported
Total Organic Hydrocarbon Gases Tons/Yr: 0
Reactive Organic Gases Tons/Yr: 0
Carbon Monoxide Emissions Tons/Yr: 0
NOX - Oxides of Nitrogen Tons/Yr: 0
SOX - Oxides of Sulphur Tons/Yr: 0
Particulate Matter Tons/Yr: 0
Part. Matter 10 Micrometers and Smlr Tons/Yr:0

Name: BAY BRIDGE GARAGE INC
Address: 1 C STREET
City,State,Zip: PETALUMA, CA 949520000
Year: 1999
County Code: 49
Air Basin: SF
Facility ID: 5865
Air District Name: BA
SIC Code: 7532
Air District Name: BAY AREA AQMD
Community Health Air Pollution Info System: Not reported
Consolidated Emission Reporting Rule: Not reported
Total Organic Hydrocarbon Gases Tons/Yr: 0
Reactive Organic Gases Tons/Yr: 0
Carbon Monoxide Emissions Tons/Yr: 0
NOX - Oxides of Nitrogen Tons/Yr: 0
SOX - Oxides of Sulphur Tons/Yr: 0
Particulate Matter Tons/Yr: 0
Part. Matter 10 Micrometers and Smlr Tons/Yr:0

Name: BAY BRIDGE GARAGE INC

Map ID
Direction
Distance
Elevation

MAP FINDINGS

Site

Database(s)

EDR ID Number
EPA ID Number

BAY BRIDGE GARAGE INC (Continued)

1000105318

Address: 1 C STREET
City,State,Zip: PETALUMA, CA 949520000
Year: 2000
County Code: 49
Air Basin: SF
Facility ID: 5865
Air District Name: BA
SIC Code: 7532
Air District Name: BAY AREA AQMD
Community Health Air Pollution Info System: Not reported
Consolidated Emission Reporting Rule: Not reported
Total Organic Hydrocarbon Gases Tons/Yr: 0
Reactive Organic Gases Tons/Yr: 0
Carbon Monoxide Emissions Tons/Yr: 0
NOX - Oxides of Nitrogen Tons/Yr: 0
SOX - Oxides of Sulphur Tons/Yr: 0
Particulate Matter Tons/Yr: 0
Part. Matter 10 Micrometers and Smllr Tons/Yr:0

Name: BAY BRIDGE GARAGE INC
Address: 1 C STREET
City,State,Zip: PETALUMA, CA 949520000
Year: 2001
County Code: 49
Air Basin: SF
Facility ID: 5865
Air District Name: BA
SIC Code: 7532
Air District Name: BAY AREA AQMD
Community Health Air Pollution Info System: Not reported
Consolidated Emission Reporting Rule: Not reported
Total Organic Hydrocarbon Gases Tons/Yr: 0
Reactive Organic Gases Tons/Yr: 0
Carbon Monoxide Emissions Tons/Yr: 0
NOX - Oxides of Nitrogen Tons/Yr: 0
SOX - Oxides of Sulphur Tons/Yr: 0
Particulate Matter Tons/Yr: 0
Part. Matter 10 Micrometers and Smllr Tons/Yr:0

Name: BAY BRIDGE GARAGE INC
Address: 1 C STREET
City,State,Zip: PETALUMA, CA 949520000
Year: 2002
County Code: 49
Air Basin: SF
Facility ID: 5865
Air District Name: BA
SIC Code: 7532
Air District Name: BAY AREA AQMD
Community Health Air Pollution Info System: Not reported
Consolidated Emission Reporting Rule: Not reported
Total Organic Hydrocarbon Gases Tons/Yr: 0
Reactive Organic Gases Tons/Yr: 0
Carbon Monoxide Emissions Tons/Yr: 0
NOX - Oxides of Nitrogen Tons/Yr: 0
SOX - Oxides of Sulphur Tons/Yr: 0
Particulate Matter Tons/Yr: 0

Map ID
Direction
Distance
Elevation

MAP FINDINGS

Site

Database(s)

EDR ID Number
EPA ID Number

BAY BRIDGE GARAGE INC (Continued)

1000105318

Part. Matter 10 Micrometers and Smlr Tons/Yr:0

Name: BAY BRIDGE GARAGE INC
Address: 1 C STREET
City,State,Zip: PETALUMA, CA 949520000
Year: 2003
County Code: 49
Air Basin: SF
Facility ID: 5865
Air District Name: BA
SIC Code: 7532
Air District Name: BAY AREA AQMD
Community Health Air Pollution Info System: Not reported
Consolidated Emission Reporting Rule: Not reported
Total Organic Hydrocarbon Gases Tons/Yr: 0
Reactive Organic Gases Tons/Yr: 0
Carbon Monoxide Emissions Tons/Yr: 0
NOX - Oxides of Nitrogen Tons/Yr: 0
SOX - Oxides of Sulphur Tons/Yr: 0
Particulate Matter Tons/Yr: 0
Part. Matter 10 Micrometers and Smlr Tons/Yr:0

Name: BAY BRIDGE GARAGE INC
Address: 1 C STREET
City,State,Zip: PETALUMA, CA 949520000
Year: 2004
County Code: 49
Air Basin: SF
Facility ID: 5865
Air District Name: BA
SIC Code: 7532
Air District Name: BAY AREA AQMD
Community Health Air Pollution Info System: Not reported
Consolidated Emission Reporting Rule: Not reported
Total Organic Hydrocarbon Gases Tons/Yr: 0.074
Reactive Organic Gases Tons/Yr: 0.0658332
Carbon Monoxide Emissions Tons/Yr: 0
NOX - Oxides of Nitrogen Tons/Yr: 0
SOX - Oxides of Sulphur Tons/Yr: 0
Particulate Matter Tons/Yr: 0
Part. Matter 10 Micrometers and Smlr Tons/Yr:0

Name: BAY BRIDGE GARAGE INC
Address: 1 C STREET
City,State,Zip: PETALUMA, CA 949520000
Year: 2005
County Code: 49
Air Basin: SF
Facility ID: 5865
Air District Name: BA
SIC Code: 7532
Air District Name: BAY AREA AQMD
Community Health Air Pollution Info System: Not reported
Consolidated Emission Reporting Rule: Not reported
Total Organic Hydrocarbon Gases Tons/Yr: .074
Reactive Organic Gases Tons/Yr: .0658332
Carbon Monoxide Emissions Tons/Yr: 0

Map ID
Direction
Distance
Elevation

MAP FINDINGS

Site

Database(s)

EDR ID Number
EPA ID Number

BAY BRIDGE GARAGE INC (Continued)

1000105318

NOX - Oxides of Nitrogen Tons/Yr: 0
SOX - Oxides of Sulphur Tons/Yr: 0
Particulate Matter Tons/Yr: 0
Part. Matter 10 Micrometers and Smlr Tons/Yr:0

Name: BAY BRIDGE GARAGE INC
Address: 1 C STREET
City,State,Zip: PETALUMA, CA 949520000
Year: 2006
County Code: 49
Air Basin: SF
Facility ID: 5865
Air District Name: BA
SIC Code: 7532
Air District Name: BAY AREA AQMD
Community Health Air Pollution Info System: Not reported
Consolidated Emission Reporting Rule: Not reported
Total Organic Hydrocarbon Gases Tons/Yr: .074
Reactive Organic Gases Tons/Yr: .0658332
Carbon Monoxide Emissions Tons/Yr: 0
NOX - Oxides of Nitrogen Tons/Yr: 0
SOX - Oxides of Sulphur Tons/Yr: 0
Particulate Matter Tons/Yr: 0
Part. Matter 10 Micrometers and Smlr Tons/Yr:0

Name: BAY BRIDGE GARAGE INC
Address: 1 C STREET
City,State,Zip: PETALUMA, CA 949520000
Year: 2007
County Code: 49
Air Basin: SF
Facility ID: 5865
Air District Name: BA
SIC Code: 7532
Air District Name: BAY AREA AQMD
Community Health Air Pollution Info System: Not reported
Consolidated Emission Reporting Rule: Not reported
Total Organic Hydrocarbon Gases Tons/Yr: .074
Reactive Organic Gases Tons/Yr: .0658332
Carbon Monoxide Emissions Tons/Yr: 0
NOX - Oxides of Nitrogen Tons/Yr: 0
SOX - Oxides of Sulphur Tons/Yr: 0
Particulate Matter Tons/Yr: 0
Part. Matter 10 Micrometers and Smlr Tons/Yr:0

Name: BAY BRIDGE GARAGE INC
Address: 1 C STREET
City,State,Zip: PETALUMA, CA 94952
Year: 2008
County Code: 49
Air Basin: SF
Facility ID: 5865
Air District Name: BA
SIC Code: 7532
Air District Name: BAY AREA AQMD
Community Health Air Pollution Info System: Not reported
Consolidated Emission Reporting Rule: Not reported

Map ID
Direction
Distance
Elevation

MAP FINDINGS

Site

Database(s)

EDR ID Number
EPA ID Number

BAY BRIDGE GARAGE INC (Continued)

1000105318

Total Organic Hydrocarbon Gases Tons/Yr: .065
Reactive Organic Gases Tons/Yr: .0612262
Carbon Monoxide Emissions Tons/Yr: 0
NOX - Oxides of Nitrogen Tons/Yr: 0
SOX - Oxides of Sulphur Tons/Yr: 0
Particulate Matter Tons/Yr: 0
Part. Matter 10 Micrometers and Smlr Tons/Yr:0

Name: BAY BRIDGE GARAGE INC
Address: 1 C STREET
City,State,Zip: PETALUMA, CA 94952
Year: 2009
County Code: 49
Air Basin: SF
Facility ID: 5865
Air District Name: BA
SIC Code: 7532
Air District Name: BAY AREA AQMD
Community Health Air Pollution Info System: Not reported
Consolidated Emission Reporting Rule: Not reported
Total Organic Hydrocarbon Gases Tons/Yr: 6.5000000000000002E-2
Reactive Organic Gases Tons/Yr: 6.1226200000000001E-2
Carbon Monoxide Emissions Tons/Yr: 0
NOX - Oxides of Nitrogen Tons/Yr: 0
SOX - Oxides of Sulphur Tons/Yr: 0
Particulate Matter Tons/Yr: 0
Part. Matter 10 Micrometers and Smlr Tons/Yr:0

Name: BAY BRIDGE GARAGE INC
Address: 1 C STREET
City,State,Zip: PETALUMA, CA 94952
Year: 2010
County Code: 49
Air Basin: SF
Facility ID: 5865
Air District Name: BA
SIC Code: 7532
Air District Name: BAY AREA AQMD
Community Health Air Pollution Info System: Not reported
Consolidated Emission Reporting Rule: Not reported
Total Organic Hydrocarbon Gases Tons/Yr: 6.5000000000000002E-2
Reactive Organic Gases Tons/Yr: 6.1226200000000001E-2
Carbon Monoxide Emissions Tons/Yr: 0
NOX - Oxides of Nitrogen Tons/Yr: 0
SOX - Oxides of Sulphur Tons/Yr: 0
Particulate Matter Tons/Yr: 0
Part. Matter 10 Micrometers and Smlr Tons/Yr:0

Name: BAY BRIDGE GARAGE INC
Address: 1 C STREET
City,State,Zip: PETALUMA, CA 94952
Year: 2011
County Code: 49
Air Basin: SF
Facility ID: 5865
Air District Name: BA
SIC Code: 7532

Map ID
Direction
Distance
Elevation

MAP FINDINGS

Site

Database(s)

EDR ID Number
EPA ID Number

BAY BRIDGE GARAGE INC (Continued)

1000105318

Air District Name: BAY AREA AQMD
Community Health Air Pollution Info System: Not reported
Consolidated Emission Reporting Rule: Not reported
Total Organic Hydrocarbon Gases Tons/Yr: 0.065
Reactive Organic Gases Tons/Yr: 0.0612262
Carbon Monoxide Emissions Tons/Yr: 0
NOX - Oxides of Nitrogen Tons/Yr: 0
SOX - Oxides of Sulphur Tons/Yr: 0
Particulate Matter Tons/Yr: 0
Part. Matter 10 Micrometers and Smlr Tons/Yr:0

Name: BAY BRIDGE GARAGE INC
Address: 1 C STREET
City,State,Zip: PETALUMA, CA 94952
Year: 2012
County Code: 49
Air Basin: SF
Facility ID: 5865
Air District Name: BA
SIC Code: 7532
Air District Name: BAY AREA AQMD
Community Health Air Pollution Info System: Not reported
Consolidated Emission Reporting Rule: Not reported
Total Organic Hydrocarbon Gases Tons/Yr: 0.052
Reactive Organic Gases Tons/Yr: 0.0433956
Carbon Monoxide Emissions Tons/Yr: 0
NOX - Oxides of Nitrogen Tons/Yr: 0
SOX - Oxides of Sulphur Tons/Yr: 0
Particulate Matter Tons/Yr: 0
Part. Matter 10 Micrometers and Smlr Tons/Yr:0

Name: BAY BRIDGE GARAGE INC
Address: 1 C STREET
City,State,Zip: PETALUMA, CA 94952
Year: 2013
County Code: 49
Air Basin: SF
Facility ID: 5865
Air District Name: BA
SIC Code: 7532
Air District Name: BAY AREA AQMD
Community Health Air Pollution Info System: Not reported
Consolidated Emission Reporting Rule: Not reported
Total Organic Hydrocarbon Gases Tons/Yr: 0.052
Reactive Organic Gases Tons/Yr: 0.0433956
Carbon Monoxide Emissions Tons/Yr: 0
NOX - Oxides of Nitrogen Tons/Yr: 0
SOX - Oxides of Sulphur Tons/Yr: 0
Particulate Matter Tons/Yr: 0
Part. Matter 10 Micrometers and Smlr Tons/Yr:0

Name: BAY BRIDGE GARAGE INC
Address: 1 C STREET
City,State,Zip: PETALUMA, CA 94952
Year: 2014
County Code: 49
Air Basin: SF

Map ID
Direction
Distance
Elevation

MAP FINDINGS

Site

Database(s)

EDR ID Number
EPA ID Number

BAY BRIDGE GARAGE INC (Continued)

1000105318

Facility ID: 5865
Air District Name: BA
SIC Code: 7532
Air District Name: BAY AREA AQMD
Community Health Air Pollution Info System: Not reported
Consolidated Emission Reporting Rule: Not reported
Total Organic Hydrocarbon Gases Tons/Yr: 0.051835106
Reactive Organic Gases Tons/Yr: 0
Carbon Monoxide Emissions Tons/Yr: 0
NOX - Oxides of Nitrogen Tons/Yr: 0
SOX - Oxides of Sulphur Tons/Yr: 0
Particulate Matter Tons/Yr: 0
Part. Matter 10 Micrometers and Smlr Tons/Yr:0

Name: BAY BRIDGE GARAGE INC
Address: 1 C STREET
City,State,Zip: PETALUMA, CA 94952
Year: 2015
County Code: 49
Air Basin: SF
Facility ID: 5865
Air District Name: BA
SIC Code: 7532
Air District Name: BAY AREA AQMD
Community Health Air Pollution Info System: Not reported
Consolidated Emission Reporting Rule: Not reported
Total Organic Hydrocarbon Gases Tons/Yr: 0.051835108
Reactive Organic Gases Tons/Yr: 0.051835119
Carbon Monoxide Emissions Tons/Yr: 0
NOX - Oxides of Nitrogen Tons/Yr: 0
SOX - Oxides of Sulphur Tons/Yr: 0
Particulate Matter Tons/Yr: 0
Part. Matter 10 Micrometers and Smlr Tons/Yr:0

HAZNET:

Name: BAY BRIDGE GARAGE INC
Address: 1 C STREET
Address 2: Not reported
City,State,Zip: PETALUMA, CA 949520000
Contact: DENNIS HERMSMEYER
Telephone: 7077656710
Mailing Name: Not reported
Mailing Address: 1 C ST

Year: 2016
Gepaid: CAD982476905
TSD EPA ID: CA0000084517
CA Waste Code: 212 - Oxygenated solvents (acetone, butanol, ethyl acetate, etc.)
Disposal Method: H141 - Storage, Bulking, And/Or Transfer Off Site--No Treatment/Reovery (H010-H129) Or (H131-H135)
Tons: 0.09

Year: 2015
Gepaid: CAD982476905
TSD EPA ID: CA0000084517
CA Waste Code: 212 - Oxygenated solvents (acetone, butanol, ethyl acetate, etc.)
Disposal Method: H141 - Storage, Bulking, And/Or Transfer Off Site--No

Map ID
Direction
Distance
Elevation

MAP FINDINGS

Site

Database(s)

EDR ID Number
EPA ID Number

BAY BRIDGE GARAGE INC (Continued)

1000105318

Tons:	Treatment/Reovery (H010-H129) Or (H131-H135) 0.0925
Year:	2015
Gepaid:	CAD982476905
TSD EPA ID:	CAD059494310
CA Waste Code:	213 - Hydrocarbon solvents (benzene, hexane, Stoddard, Etc.)
Disposal Method:	H141 - Storage, Bulking, And/Or Transfer Off Site--No Treatment/Reovery (H010-H129) Or (H131-H135)
Tons:	0.1
Year:	2015
Gepaid:	CAD982476905
TSD EPA ID:	CAD980887418
CA Waste Code:	133 - Aqueous solution with total organic residues 10 percent or more
Disposal Method:	H141 - Storage, Bulking, And/Or Transfer Off Site--No Treatment/Reovery (H010-H129) Or (H131-H135)
Tons:	0.31275
Year:	2014
Gepaid:	CAD982476905
TSD EPA ID:	CAD980887418
CA Waste Code:	221 - Waste oil and mixed oil
Disposal Method:	H039 - Other Recovery Of Reclamation For Reuse Including Acid Regeneration, Organics Recovery Ect
Tons:	0.456
Year:	2014
Gepaid:	CAD982476905
TSD EPA ID:	CAD980887418
CA Waste Code:	133 - Aqueous solution with total organic residues 10 percent or more
Disposal Method:	H141 - Storage, Bulking, And/Or Transfer Off Site--No Treatment/Reovery (H010-H129) Or (H131-H135)
Tons:	0.417
Year:	2014
Gepaid:	CAD982476905
TSD EPA ID:	CAD059494310
CA Waste Code:	213 - Hydrocarbon solvents (benzene, hexane, Stoddard, Etc.)
Disposal Method:	H141 - Storage, Bulking, And/Or Transfer Off Site--No Treatment/Reovery (H010-H129) Or (H131-H135)
Tons:	0.175
Year:	2014
Gepaid:	CAD982476905
TSD EPA ID:	CA0000084517
CA Waste Code:	212 - Oxygenated solvents (acetone, butanol, ethyl acetate, etc.)
Disposal Method:	H141 - Storage, Bulking, And/Or Transfer Off Site--No Treatment/Reovery (H010-H129) Or (H131-H135)
Tons:	0.0325
Year:	2013
Gepaid:	CAD982476905
TSD EPA ID:	CA0000084517
CA Waste Code:	134 - Aqueous solution with total organic residues less than 10 percent
Disposal Method:	H141 - Storage, Bulking, And/Or Transfer Off Site--No

Map ID
Direction
Distance
Elevation

MAP FINDINGS

Site

Database(s)

EDR ID Number
EPA ID Number

BAY BRIDGE GARAGE INC (Continued)

1000105318

Tons: Treatment/Reovery (H010-H129) Or (H131-H135)
0.063

Year: 2013
Gepaid: CAD982476905
TSD EPA ID: CA0000084517
CA Waste Code: 212 - Oxygenated solvents (acetone, butanol, ethyl acetate, etc.)
Disposal Method: H141 - Storage, Bulking, And/Or Transfer Off Site--No
Treatment/Reovery (H010-H129) Or (H131-H135)

Tons: 0.08

[Click this hyperlink](#) while viewing on your computer to access
102 additional CA HAZNET: record(s) in the EDR Site Report.

Additional Info:

Year: 2005
Gen EPA ID: CAD982476905

Shipment Date: 20051202
Creation Date: 1/2/2007 18:30:32
Receipt Date: 20051207
Manifest ID: 24742751
Trans EPA ID: TXR000050930
Trans Name: SAFETY-KLEEN SYSTEMS INC
Trans 2 EPA ID: Not reported
Trans 2 Name: Not reported
TSDF EPA ID: CA0000084517
Trans Name: SAFETY-KLEEN SYSTEMS INC
TSDF Alt EPA ID: CA0000084517
TSDF Alt Name: Not reported
Waste Code Description: 212 - Oxygenated solvents (acetone, butanol, ethyl acetate, etc.)
RCRA Code: F005
Meth Code: H01 - Transfer Station
Quantity Tons: 0.049
Waste Quantity: 98
Quantity Unit: P
Additional Code 1: Not reported
Additional Code 2: Not reported
Additional Code 3: Not reported
Additional Code 4: Not reported
Additional Code 5: Not reported

Shipment Date: 20051202
Creation Date: 1/2/2007 18:30:32
Receipt Date: 20051207
Manifest ID: 24742751
Trans EPA ID: TXR000050930
Trans Name: SAFETY-KLEEN SYSTEMS INC
Trans 2 EPA ID: Not reported
Trans 2 Name: Not reported
TSDF EPA ID: CA0000084517
Trans Name: SAFETY-KLEEN SYSTEMS INC
TSDF Alt EPA ID: CA0000084517
TSDF Alt Name: Not reported
Waste Code Description: 212 - Oxygenated solvents (acetone, butanol, ethyl acetate, etc.)
RCRA Code: F005

Map ID
Direction
Distance
Elevation

MAP FINDINGS

Site

Database(s)

EDR ID Number
EPA ID Number

BAY BRIDGE GARAGE INC (Continued)

1000105318

Meth Code: H01 - Transfer Station
Quantity Tons: 0.019
Waste Quantity: 38
Quantity Unit: P
Additional Code 1: Not reported
Additional Code 2: Not reported
Additional Code 3: Not reported
Additional Code 4: Not reported
Additional Code 5: Not reported

Shipment Date: 20051025
Creation Date: 5/24/2006 18:31:13
Receipt Date: 20051101
Manifest ID: 24376347
Trans EPA ID: TXR000050930
Trans Name: SAFETY-KLEEN SYSTEMS INC
Trans 2 EPA ID: Not reported
Trans 2 Name: Not reported
TSDf EPA ID: CA0000084517
Trans Name: SAFETY-KLEEN SYSTEMS INC
TSDf Alt EPA ID: CA0000084517
TSDf Alt Name: Not reported
Waste Code Description: 134 - Aqueous solution with <10% total organic residues
RCRA Code: D039
Meth Code: H01 - Transfer Station
Quantity Tons: 0.021
Waste Quantity: 5
Quantity Unit: G
Additional Code 1: Not reported
Additional Code 2: Not reported
Additional Code 3: Not reported
Additional Code 4: Not reported
Additional Code 5: Not reported

Shipment Date: 20051018
Creation Date: 7/12/2006 18:30:47
Receipt Date: 20051018
Manifest ID: 24376301
Trans EPA ID: TXR000050930
Trans Name: SAFETY-KLEEN SYSTEMS INC
Trans 2 EPA ID: Not reported
Trans 2 Name: Not reported
TSDf EPA ID: CAT000613943
Trans Name: SAFETY-KLEEN SYSTEMS INC
TSDf Alt EPA ID: CAT000613943
TSDf Alt Name: Not reported
Waste Code Description: 134 - Aqueous solution with <10% total organic residues
RCRA Code: Not reported
Meth Code: H01 - Transfer Station
Quantity Tons: 0.084
Waste Quantity: 20
Quantity Unit: G
Additional Code 1: Not reported
Additional Code 2: Not reported
Additional Code 3: Not reported
Additional Code 4: Not reported
Additional Code 5: Not reported

Map ID
Direction
Distance
Elevation

MAP FINDINGS

Site

Database(s)

EDR ID Number
EPA ID Number

BAY BRIDGE GARAGE INC (Continued)

1000105318

Shipment Date: 20051005
Creation Date: 8/23/2006 18:35:03
Receipt Date: 20051017
Manifest ID: 24743913
Trans EPA ID: TXR000050930
Trans Name: SAFETY-KLEEN SYSTEMS INC
Trans 2 EPA ID: Not reported
Trans 2 Name: Not reported
TSDf EPA ID: CA0000084517
Trans Name: SAFETY-KLEEN SYSTEMS INC
TSDf Alt EPA ID: CA0000084517
TSDf Alt Name: Not reported
Waste Code Description: 212 - Oxygenated solvents (acetone, butanol, ethyl acetate, etc.
RCRA Code: F005
Meth Code: H01 - Transfer Station
Quantity Tons: 0.018
Waste Quantity: 36
Quantity Unit: P
Additional Code 1: Not reported
Additional Code 2: Not reported
Additional Code 3: Not reported
Additional Code 4: Not reported
Additional Code 5: Not reported

Shipment Date: 20050930
Creation Date: 1/4/2007 18:30:12
Receipt Date: 20051021
Manifest ID: 24343261
Trans EPA ID: CAD982413262
Trans Name: EVERGREEN ENVIRONMENTAL SERVICES
Trans 2 EPA ID: CAD063547996
Trans 2 Name: PHILIP TRANSPORTATION & REMEDIATION INC
TSDf EPA ID: WAD991281767
Trans Name: BURLINGTON ENVIRONMENTAL INC
TSDf Alt EPA ID: Not reported
TSDf Alt Name: Not reported
Waste Code Description: 331 - Off-specification, aged, or surplus organics
RCRA Code: D001
Meth Code: R01 - Recycler
Quantity Tons: 0.132
Waste Quantity: 40
Quantity Unit: G
Additional Code 1: Not reported
Additional Code 2: Not reported
Additional Code 3: Not reported
Additional Code 4: Not reported
Additional Code 5: Not reported

Shipment Date: 20050927
Creation Date: 1/12/2006 18:31:19
Receipt Date: 20050927
Manifest ID: 24376157
Trans EPA ID: TXR000050930
Trans Name: SAFETY-KLEEN SYSTEMS INC
Trans 2 EPA ID: Not reported
Trans 2 Name: Not reported
TSDf EPA ID: CAT000613943

Map ID
Direction
Distance
Elevation

MAP FINDINGS

Site

Database(s)

EDR ID Number
EPA ID Number

BAY BRIDGE GARAGE INC (Continued)

1000105318

Trans Name:	SAFETY-KLEEN SYSTEMS INC
TSDF Alt EPA ID:	CAT000613943
TSDF Alt Name:	Not reported
Waste Code Description:	134 - Aqueous solution with <10% total organic residues
RCRA Code:	Not reported
Meth Code:	H01 - Transfer Station
Quantity Tons:	0.0714
Waste Quantity:	17
Quantity Unit:	G
Additional Code 1:	Not reported
Additional Code 2:	Not reported
Additional Code 3:	Not reported
Additional Code 4:	Not reported
Additional Code 5:	Not reported
Shipment Date:	20050810
Creation Date:	10/28/2005 18:30:54
Receipt Date:	20050817
Manifest ID:	24723402
Trans EPA ID:	TXR000050930
Trans Name:	SAFETY-KLEEN SYSTEMS INC
Trans 2 EPA ID:	Not reported
Trans 2 Name:	Not reported
TSDF EPA ID:	CA0000084517
Trans Name:	SAFETY-KLEEN SYSTEMS INC
TSDF Alt EPA ID:	CA0000084517
TSDF Alt Name:	Not reported
Waste Code Description:	212 - Oxygenated solvents (acetone, butanol, ethyl acetate, etc.
RCRA Code:	F005
Meth Code:	H01 - Transfer Station
Quantity Tons:	0.018
Waste Quantity:	36
Quantity Unit:	P
Additional Code 1:	Not reported
Additional Code 2:	Not reported
Additional Code 3:	Not reported
Additional Code 4:	Not reported
Additional Code 5:	Not reported
Shipment Date:	20050615
Creation Date:	9/13/2005 18:30:54
Receipt Date:	20050622
Manifest ID:	24498339
Trans EPA ID:	TXR000050930
Trans Name:	SAFETY-KLEEN SYSTEMS INC
Trans 2 EPA ID:	Not reported
Trans 2 Name:	Not reported
TSDF EPA ID:	CA0000084517
Trans Name:	SAFETY-KLEEN SYSTEMS INC
TSDF Alt EPA ID:	CA0000084517
TSDF Alt Name:	Not reported
Waste Code Description:	212 - Oxygenated solvents (acetone, butanol, ethyl acetate, etc.
RCRA Code:	F005
Meth Code:	H01 - Transfer Station
Quantity Tons:	0.018
Waste Quantity:	36
Quantity Unit:	P

Map ID
Direction
Distance
Elevation

MAP FINDINGS

Site

Database(s)

EDR ID Number
EPA ID Number

BAY BRIDGE GARAGE INC (Continued)

1000105318

Additional Code 1:	Not reported
Additional Code 2:	Not reported
Additional Code 3:	Not reported
Additional Code 4:	Not reported
Additional Code 5:	Not reported
Shipment Date:	20050610
Creation Date:	8/17/2005 18:33:44
Receipt Date:	20050617
Manifest ID:	24266711
Trans EPA ID:	TXR000050930
Trans Name:	SAFETY-KLEEN SYSTEMS INC
Trans 2 EPA ID:	Not reported
Trans 2 Name:	Not reported
TSDf EPA ID:	CA0000084517
Trans Name:	SAFETY-KLEEN SYSTEMS INC
TSDf Alt EPA ID:	CA0000084517
TSDf Alt Name:	Not reported
Waste Code Description:	134 - Aqueous solution with <10% total organic residues
RCRA Code:	D039
Meth Code:	H01 - Transfer Station
Quantity Tons:	0.021
Waste Quantity:	5
Quantity Unit:	G
Additional Code 1:	Not reported
Additional Code 2:	Not reported
Additional Code 3:	Not reported
Additional Code 4:	Not reported
Additional Code 5:	Not reported
Additional Info:	
Year:	2008
Gen EPA ID:	CAD982476905
Shipment Date:	20081119
Creation Date:	12/22/2008 18:30:21
Receipt Date:	20081120
Manifest ID:	004000064JJK
Trans EPA ID:	CAD982413262
Trans Name:	EVERGREEN ENVIRONMENTAL SERVICES
Trans 2 EPA ID:	Not reported
Trans 2 Name:	Not reported
TSDf EPA ID:	CAD980887418
Trans Name:	EVERGREEN OIL INC
TSDf Alt EPA ID:	Not reported
TSDf Alt Name:	Not reported
Waste Code Description:	213 - Hydrocarbon solvents (benzene, hexane, Stoddard, etc.
RCRA Code:	D018
Meth Code:	H141 - Storage, Bulking, And/Or Transfer Off Site--No Treatment/Reovery (H010-H129) Or (H131-H135)
Quantity Tons:	0.0417
Waste Quantity:	10
Quantity Unit:	G
Additional Code 1:	D001
Additional Code 2:	Not reported
Additional Code 3:	Not reported
Additional Code 4:	Not reported

Map ID
Direction
Distance
Elevation

MAP FINDINGS

Site

Database(s)

EDR ID Number
EPA ID Number

BAY BRIDGE GARAGE INC (Continued)

1000105318

Additional Code 5:	Not reported
Shipment Date:	20081114
Creation Date:	12/22/2008 18:30:21
Receipt Date:	20081118
Manifest ID:	001466341SKS
Trans EPA ID:	TXR000050930
Trans Name:	SAFETY-KLEEN SYSTEMS INC
Trans 2 EPA ID:	Not reported
Trans 2 Name:	Not reported
TSDf EPA ID:	CA0000084517
Trans Name:	SAFETY-KLEEN SYSTEMS INC
TSDf Alt EPA ID:	Not reported
TSDf Alt Name:	Not reported
Waste Code Description:	212 - Oxygenated solvents (acetone, butanol, ethyl acetate, etc.
RCRA Code:	F005
Meth Code:	H141 - Storage, Bulking, And/Or Transfer Off Site--No Treatment/Reovery (H010-H129) Or (H131-H135)
Quantity Tons:	0.015
Waste Quantity:	30
Quantity Unit:	P
Additional Code 1:	F003
Additional Code 2:	D035
Additional Code 3:	D018
Additional Code 4:	D001
Additional Code 5:	Not reported
Shipment Date:	20081114
Creation Date:	4/9/2009 18:30:20
Receipt Date:	20081209
Manifest ID:	001552286SKS
Trans EPA ID:	TXR000050930
Trans Name:	SAFETY-KLEEN SYSTEMS INC
Trans 2 EPA ID:	OKD981588791
Trans 2 Name:	TRIAD
TSDf EPA ID:	NVT330010000
Trans Name:	US ECOLOGY NEVADA
TSDf Alt EPA ID:	TXD077603371
TSDf Alt Name:	SAFETY KLEEN SYS
Waste Code Description:	352 - Other organic solids
RCRA Code:	Not reported
Meth Code:	H141 - Storage, Bulking, And/Or Transfer Off Site--No Treatment/Reovery (H010-H129) Or (H131-H135)
Quantity Tons:	0.08
Waste Quantity:	160
Quantity Unit:	P
Additional Code 1:	Not reported
Additional Code 2:	Not reported
Additional Code 3:	Not reported
Additional Code 4:	Not reported
Additional Code 5:	Not reported
Shipment Date:	20080908
Creation Date:	10/13/2008 18:30:47
Receipt Date:	20080912
Manifest ID:	001375061SKS
Trans EPA ID:	TXR000050930

Map ID
Direction
Distance
Elevation

MAP FINDINGS

Site

Database(s)

EDR ID Number
EPA ID Number

BAY BRIDGE GARAGE INC (Continued)

1000105318

Trans Name:	SAFETY-KLEEN SYSTEMS INC
Trans 2 EPA ID:	Not reported
Trans 2 Name:	Not reported
TSDf EPA ID:	CA0000084517
Trans Name:	SAFETY-KLEEN SYSTEMS INC
TSDf Alt EPA ID:	Not reported
TSDf Alt Name:	Not reported
Waste Code Description:	212 - Oxygenated solvents (acetone, butanol, ethyl acetate, etc.
RCRA Code:	F005
Meth Code:	H141 - Storage, Bulking, And/Or Transfer Off Site--No Treatment/Reovery (H010-H129) Or (H131-H135)
Quantity Tons:	0.0175
Waste Quantity:	35
Quantity Unit:	P
Additional Code 1:	F003
Additional Code 2:	D035
Additional Code 3:	D018
Additional Code 4:	D001
Additional Code 5:	Not reported
Shipment Date:	20080717
Creation Date:	8/25/2008 18:30:17
Receipt Date:	20080722
Manifest ID:	001281019SKS
Trans EPA ID:	TXR000050930
Trans Name:	SAFETY-KLEEN SYSTEMS INC
Trans 2 EPA ID:	Not reported
Trans 2 Name:	Not reported
TSDf EPA ID:	CA0000084517
Trans Name:	SAFETY-KLEEN SYSTEMS INC
TSDf Alt EPA ID:	Not reported
TSDf Alt Name:	Not reported
Waste Code Description:	212 - Oxygenated solvents (acetone, butanol, ethyl acetate, etc.
RCRA Code:	F005
Meth Code:	H141 - Storage, Bulking, And/Or Transfer Off Site--No Treatment/Reovery (H010-H129) Or (H131-H135)
Quantity Tons:	0.0075
Waste Quantity:	15
Quantity Unit:	P
Additional Code 1:	F003
Additional Code 2:	D035
Additional Code 3:	D018
Additional Code 4:	D001
Additional Code 5:	Not reported
Shipment Date:	20080512
Creation Date:	8/4/2008 18:30:07
Receipt Date:	20080520
Manifest ID:	001105467SKS
Trans EPA ID:	TXR000050930
Trans Name:	SAFETY-KLEEN SYSTEMS INC
Trans 2 EPA ID:	Not reported
Trans 2 Name:	Not reported
TSDf EPA ID:	CA0000084517
Trans Name:	SAFETY-KLEEN SYSTEMS INC
TSDf Alt EPA ID:	Not reported
TSDf Alt Name:	Not reported

Map ID
Direction
Distance
Elevation

MAP FINDINGS

Site

Database(s)

EDR ID Number
EPA ID Number

BAY BRIDGE GARAGE INC (Continued)

1000105318

Waste Code Description: 212 - Oxygenated solvents (acetone, butanol, ethyl acetate, etc.
RCRA Code: F005
Meth Code: H141 - Storage, Bulking, And/Or Transfer Off Site--No
Treatment/Reovery (H010-H129) Or (H131-H135)

Quantity Tons: 0.0075
Waste Quantity: 15
Quantity Unit: P
Additional Code 1: F003
Additional Code 2: D035
Additional Code 3: D018
Additional Code 4: D001
Additional Code 5: Not reported

Shipment Date: 20080421
Creation Date: 6/5/2008 18:30:08
Receipt Date: 20080425
Manifest ID: 001042268SKS
Trans EPA ID: TXR000050930
Trans Name: SAFETY-KLEEN SYSTEMS INC
Trans 2 EPA ID: Not reported
Trans 2 Name: Not reported
TSDf EPA ID: CA0000084517
Trans Name: SAFETY-KLEEN SYSTEMS INC
TSDf Alt EPA ID: Not reported
TSDf Alt Name: Not reported
Waste Code Description: 134 - Aqueous solution with <10% total organic residues
RCRA Code: Not reported
Meth Code: H141 - Storage, Bulking, And/Or Transfer Off Site--No
Treatment/Reovery (H010-H129) Or (H131-H135)

Quantity Tons: 0.063
Waste Quantity: 15
Quantity Unit: G
Additional Code 1: Not reported
Additional Code 2: Not reported
Additional Code 3: Not reported
Additional Code 4: Not reported
Additional Code 5: Not reported

Shipment Date: 20080320
Creation Date: 5/16/2008 18:30:07
Receipt Date: 20080328
Manifest ID: 000935841SKS
Trans EPA ID: TXR000050930
Trans Name: SAFETY-KLEEN SYSTEMS INC
Trans 2 EPA ID: Not reported
Trans 2 Name: Not reported
TSDf EPA ID: CA0000084517
Trans Name: SAFETY-KLEEN SYSTEMS INC
TSDf Alt EPA ID: Not reported
TSDf Alt Name: Not reported
Waste Code Description: 212 - Oxygenated solvents (acetone, butanol, ethyl acetate, etc.
RCRA Code: F005
Meth Code: H141 - Storage, Bulking, And/Or Transfer Off Site--No
Treatment/Reovery (H010-H129) Or (H131-H135)

Quantity Tons: 0.019
Waste Quantity: 38
Quantity Unit: P

Map ID
Direction
Distance
Elevation

MAP FINDINGS

Site

Database(s)

EDR ID Number
EPA ID Number

BAY BRIDGE GARAGE INC (Continued)

1000105318

Additional Code 1:	F003
Additional Code 2:	D035
Additional Code 3:	D018
Additional Code 4:	D001
Additional Code 5:	Not reported
Shipment Date:	20080311
Creation Date:	5/5/2008 18:30:07
Receipt Date:	20080314
Manifest ID:	000742201SKS
Trans EPA ID:	TXR000050930
Trans Name:	SAFETY-KLEEN SYSTEMS INC
Trans 2 EPA ID:	Not reported
Trans 2 Name:	Not reported
TSDf EPA ID:	CA0000084517
Trans Name:	SAFETY-KLEEN SYSTEMS INC
TSDf Alt EPA ID:	Not reported
TSDf Alt Name:	Not reported
Waste Code Description:	134 - Aqueous solution with <10% total organic residues
RCRA Code:	Not reported
Meth Code:	H141 - Storage, Bulking, And/Or Transfer Off Site--No Treatment/Reovery (H010-H129) Or (H131-H135)
Quantity Tons:	0.084
Waste Quantity:	20
Quantity Unit:	G
Additional Code 1:	Not reported
Additional Code 2:	Not reported
Additional Code 3:	Not reported
Additional Code 4:	Not reported
Additional Code 5:	Not reported
Shipment Date:	20080207
Creation Date:	3/28/2008 18:30:13
Receipt Date:	20080212
Manifest ID:	000687596SKS
Trans EPA ID:	TXR000050930
Trans Name:	SAFETY-KLEEN SYSTEMS INC
Trans 2 EPA ID:	Not reported
Trans 2 Name:	Not reported
TSDf EPA ID:	CA0000084517
Trans Name:	SAFETY-KLEEN SYSTEMS INC
TSDf Alt EPA ID:	Not reported
TSDf Alt Name:	Not reported
Waste Code Description:	212 - Oxygenated solvents (acetone, butanol, ethyl acetate, etc.
RCRA Code:	F005
Meth Code:	H141 - Storage, Bulking, And/Or Transfer Off Site--No Treatment/Reovery (H010-H129) Or (H131-H135)
Quantity Tons:	0.05
Waste Quantity:	100
Quantity Unit:	P
Additional Code 1:	F003
Additional Code 2:	D035
Additional Code 3:	D018
Additional Code 4:	D001
Additional Code 5:	Not reported

Map ID
Direction
Distance
Elevation

MAP FINDINGS

Site

Database(s)

EDR ID Number
EPA ID Number

BAY BRIDGE GARAGE INC (Continued)

1000105318

Additional Info:

Year: 1995
Gen EPA ID: CAD982476905

Shipment Date: 19951228
Creation Date: 9/18/1996 0:00:00
Receipt Date: 19960103
Manifest ID: 95825470
Trans EPA ID: ILD984908202
Trans Name: Not reported
Trans 2 EPA ID: ILD984908202
Trans 2 Name: Not reported
TSDF EPA ID: CAD093459485
Trans Name: Not reported
TSDF Alt EPA ID: CAD093459485
TSDF Alt Name: Not reported
Waste Code Description: 214 - Unspecified solvent mixture
RCRA Code: D039
Meth Code: H01 - Transfer Station
Quantity Tons: 0.018
Waste Quantity: 5
Quantity Unit: G
Additional Code 1: Not reported
Additional Code 2: Not reported
Additional Code 3: Not reported
Additional Code 4: Not reported
Additional Code 5: Not reported

Shipment Date: 19951211
Creation Date: 7/26/1996 0:00:00
Receipt Date: 19951214
Manifest ID: 95818446
Trans EPA ID: ILD984908202
Trans Name: Not reported
Trans 2 EPA ID: ILD984908202
Trans 2 Name: Not reported
TSDF EPA ID: CAT000613950
Trans Name: Not reported
TSDF Alt EPA ID: Not reported
TSDF Alt Name: Not reported
Waste Code Description: 212 - Oxygenated solvents (acetone, butanol, ethyl acetate, etc.
RCRA Code: F005
Meth Code: H01 - Transfer Station
Quantity Tons: 0.018
Waste Quantity: 36
Quantity Unit: P
Additional Code 1: Not reported
Additional Code 2: Not reported
Additional Code 3: Not reported
Additional Code 4: Not reported
Additional Code 5: Not reported

Shipment Date: 19951116
Creation Date: 7/26/1996 0:00:00
Receipt Date: 19951121
Manifest ID: 95766073
Trans EPA ID: ILD984908202

Map ID
Direction
Distance
Elevation

MAP FINDINGS

Site

Database(s)

EDR ID Number
EPA ID Number

BAY BRIDGE GARAGE INC (Continued)

1000105318

Trans Name: Not reported
Trans 2 EPA ID: ILD984908202
Trans 2 Name: Not reported
TSDf EPA ID: CAT000613950
Trans Name: Not reported
TSDf Alt EPA ID: Not reported
TSDf Alt Name: Not reported
Waste Code Description: 212 - Oxygenated solvents (acetone, butanol, ethyl acetate, etc.
RCRA Code: F005
Meth Code: H01 - Transfer Station
Quantity Tons: 0.056
Waste Quantity: 112
Quantity Unit: P
Additional Code 1: Not reported
Additional Code 2: Not reported
Additional Code 3: Not reported
Additional Code 4: Not reported
Additional Code 5: Not reported

Shipment Date: 19951116
Creation Date: 7/26/1996 0:00:00
Receipt Date: 19951121
Manifest ID: 95766073
Trans EPA ID: ILD984908202
Trans Name: Not reported
Trans 2 EPA ID: ILD984908202
Trans 2 Name: Not reported
TSDf EPA ID: CAT000613950
Trans Name: Not reported
TSDf Alt EPA ID: Not reported
TSDf Alt Name: Not reported
Waste Code Description: 212 - Oxygenated solvents (acetone, butanol, ethyl acetate, etc.
RCRA Code: F005
Meth Code: H01 - Transfer Station
Quantity Tons: 0.018
Waste Quantity: 36
Quantity Unit: P
Additional Code 1: Not reported
Additional Code 2: Not reported
Additional Code 3: Not reported
Additional Code 4: Not reported
Additional Code 5: Not reported

Shipment Date: 19951024
Creation Date: 7/26/1996 0:00:00
Receipt Date: 19951027
Manifest ID: 95759321
Trans EPA ID: ILD984908202
Trans Name: Not reported
Trans 2 EPA ID: ILD984908202
Trans 2 Name: Not reported
TSDf EPA ID: CAT000613950
Trans Name: Not reported
TSDf Alt EPA ID: Not reported
TSDf Alt Name: Not reported
Waste Code Description: 212 - Oxygenated solvents (acetone, butanol, ethyl acetate, etc.
RCRA Code: F005

Map ID
Direction
Distance
Elevation

MAP FINDINGS

Site

Database(s)

EDR ID Number
EPA ID Number

BAY BRIDGE GARAGE INC (Continued)

1000105318

Meth Code:	H01 - Transfer Station
Quantity Tons:	0.018
Waste Quantity:	36
Quantity Unit:	P
Additional Code 1:	Not reported
Additional Code 2:	Not reported
Additional Code 3:	Not reported
Additional Code 4:	Not reported
Additional Code 5:	Not reported
Shipment Date:	19950829
Creation Date:	4/1/1996 0:00:00
Receipt Date:	19950831
Manifest ID:	95554762
Trans EPA ID:	ILD984908202
Trans Name:	Not reported
Trans 2 EPA ID:	ILD984908202
Trans 2 Name:	Not reported
TSDf EPA ID:	CAT000613950
Trans Name:	Not reported
TSDf Alt EPA ID:	Not reported
TSDf Alt Name:	Not reported
Waste Code Description:	212 - Oxygenated solvents (acetone, butanol, ethyl acetate, etc.
RCRA Code:	F005
Meth Code:	H01 - Transfer Station
Quantity Tons:	0.018
Waste Quantity:	36
Quantity Unit:	P
Additional Code 1:	Not reported
Additional Code 2:	Not reported
Additional Code 3:	Not reported
Additional Code 4:	Not reported
Additional Code 5:	Not reported
Shipment Date:	19950808
Creation Date:	4/1/1996 0:00:00
Receipt Date:	19950808
Manifest ID:	95336065
Trans EPA ID:	CAD980695761
Trans Name:	Not reported
Trans 2 EPA ID:	Not reported
Trans 2 Name:	Not reported
TSDf EPA ID:	CAD980887418
Trans Name:	Not reported
TSDf Alt EPA ID:	Not reported
TSDf Alt Name:	Not reported
Waste Code Description:	134 - Aqueous solution with <10% total organic residues
RCRA Code:	Not reported
Meth Code:	H01 - Transfer Station
Quantity Tons:	0.42
Waste Quantity:	100
Quantity Unit:	G
Additional Code 1:	Not reported
Additional Code 2:	Not reported
Additional Code 3:	Not reported
Additional Code 4:	Not reported
Additional Code 5:	Not reported

Map ID
Direction
Distance
Elevation

MAP FINDINGS

Site

Database(s)

EDR ID Number
EPA ID Number

BAY BRIDGE GARAGE INC (Continued)

1000105318

Shipment Date: 19950807
Creation Date: 4/3/1996 0:00:00
Receipt Date: 19950810
Manifest ID: 95639320
Trans EPA ID: ILD984908202
Trans Name: Not reported
Trans 2 EPA ID: ILD984908202
Trans 2 Name: Not reported
TSDf EPA ID: CAT000613950
Trans Name: Not reported
TSDf Alt EPA ID: CAT000613950
TSDf Alt Name: Not reported
Waste Code Description: 212 - Oxygenated solvents (acetone, butanol, ethyl acetate, etc.
RCRA Code: F005
Meth Code: H01 - Transfer Station
Quantity Tons: 0.056
Waste Quantity: 112
Quantity Unit: P
Additional Code 1: Not reported
Additional Code 2: Not reported
Additional Code 3: Not reported
Additional Code 4: Not reported
Additional Code 5: Not reported

Shipment Date: 19950807
Creation Date: 4/3/1996 0:00:00
Receipt Date: 19950810
Manifest ID: 95639320
Trans EPA ID: ILD984908202
Trans Name: Not reported
Trans 2 EPA ID: ILD984908202
Trans 2 Name: Not reported
TSDf EPA ID: CAT000613950
Trans Name: Not reported
TSDf Alt EPA ID: CAT000613950
TSDf Alt Name: Not reported
Waste Code Description: 212 - Oxygenated solvents (acetone, butanol, ethyl acetate, etc.
RCRA Code: F005
Meth Code: H01 - Transfer Station
Quantity Tons: 0.018
Waste Quantity: 36
Quantity Unit: P
Additional Code 1: Not reported
Additional Code 2: Not reported
Additional Code 3: Not reported
Additional Code 4: Not reported
Additional Code 5: Not reported

Shipment Date: 19950707
Creation Date: 4/2/1996 0:00:00
Receipt Date: 19950711
Manifest ID: 95623937
Trans EPA ID: ILD984908202
Trans Name: Not reported
Trans 2 EPA ID: ILD984908202
Trans 2 Name: Not reported
TSDf EPA ID: CAT000613950

Map ID
Direction
Distance
Elevation

MAP FINDINGS

Site

Database(s)

EDR ID Number
EPA ID Number

BAY BRIDGE GARAGE INC (Continued)

1000105318

Trans Name: Not reported
TSDf Alt EPA ID: CAT000613950
TSDf Alt Name: Not reported
Waste Code Description: 212 - Oxygenated solvents (acetone, butanol, ethyl acetate, etc.)
RCRA Code: F005
Meth Code: H01 - Transfer Station
Quantity Tons: 0.018
Waste Quantity: 36
Quantity Unit: P
Additional Code 1: Not reported
Additional Code 2: Not reported
Additional Code 3: Not reported
Additional Code 4: Not reported
Additional Code 5: Not reported

Additional Info:

Year: 1997
Gen EPA ID: CAD982476905

Shipment Date: 19971209
Creation Date: 7/23/1998 0:00:00
Receipt Date: 19971209
Manifest ID: 96719068
Trans EPA ID: CAD982413262
Trans Name: Not reported
Trans 2 EPA ID: Not reported
Trans 2 Name: Not reported
TSDf EPA ID: CAD982446866
Trans Name: Not reported
TSDf Alt EPA ID: CAD982446866
TSDf Alt Name: Not reported
Waste Code Description: 134 - Aqueous solution with <10% total organic residues
RCRA Code: Not reported
Meth Code: H01 - Transfer Station
Quantity Tons: 0.378
Waste Quantity: 90
Quantity Unit: G
Additional Code 1: Not reported
Additional Code 2: Not reported
Additional Code 3: Not reported
Additional Code 4: Not reported
Additional Code 5: Not reported

Shipment Date: 19971209
Creation Date: 7/23/1998 0:00:00
Receipt Date: 19971211
Manifest ID: 97346780
Trans EPA ID: ILD984908202
Trans Name: Not reported
Trans 2 EPA ID: Not reported
Trans 2 Name: Not reported
TSDf EPA ID: CA0000084517
Trans Name: Not reported
TSDf Alt EPA ID: CA0000084517
TSDf Alt Name: Not reported
Waste Code Description: 212 - Oxygenated solvents (acetone, butanol, ethyl acetate, etc.)
RCRA Code: F005

Map ID
Direction
Distance
Elevation

MAP FINDINGS

Site

Database(s)

EDR ID Number
EPA ID Number

BAY BRIDGE GARAGE INC (Continued)

1000105318

Meth Code:	H01 - Transfer Station
Quantity Tons:	0.018
Waste Quantity:	36
Quantity Unit:	P
Additional Code 1:	Not reported
Additional Code 2:	Not reported
Additional Code 3:	Not reported
Additional Code 4:	Not reported
Additional Code 5:	Not reported
Shipment Date:	19971110
Creation Date:	7/23/1998 0:00:00
Receipt Date:	19971112
Manifest ID:	97282127
Trans EPA ID:	ILD984908202
Trans Name:	Not reported
Trans 2 EPA ID:	Not reported
Trans 2 Name:	Not reported
TSDf EPA ID:	CA0000084517
Trans Name:	Not reported
TSDf Alt EPA ID:	CA0000084517
TSDf Alt Name:	Not reported
Waste Code Description:	212 - Oxygenated solvents (acetone, butanol, ethyl acetate, etc.
RCRA Code:	F005
Meth Code:	H01 - Transfer Station
Quantity Tons:	0.018
Waste Quantity:	36
Quantity Unit:	P
Additional Code 1:	Not reported
Additional Code 2:	Not reported
Additional Code 3:	Not reported
Additional Code 4:	Not reported
Additional Code 5:	Not reported
Shipment Date:	19971028
Creation Date:	7/23/1998 0:00:00
Receipt Date:	19971107
Manifest ID:	96787352
Trans EPA ID:	ILD984908202
Trans Name:	Not reported
Trans 2 EPA ID:	Not reported
Trans 2 Name:	Not reported
TSDf EPA ID:	CAD093459485
Trans Name:	Not reported
TSDf Alt EPA ID:	CAD093459485
TSDf Alt Name:	Not reported
Waste Code Description:	214 - Unspecified solvent mixture
RCRA Code:	D039
Meth Code:	H01 - Transfer Station
Quantity Tons:	0.018
Waste Quantity:	5
Quantity Unit:	G
Additional Code 1:	Not reported
Additional Code 2:	Not reported
Additional Code 3:	Not reported
Additional Code 4:	Not reported
Additional Code 5:	Not reported

Map ID
Direction
Distance
Elevation

MAP FINDINGS

Site

Database(s)

EDR ID Number
EPA ID Number

BAY BRIDGE GARAGE INC (Continued)

1000105318

Shipment Date: 19971017
Creation Date: 7/23/1998 0:00:00
Receipt Date: 19971021
Manifest ID: 96792644
Trans EPA ID: ILD984908202
Trans Name: Not reported
Trans 2 EPA ID: Not reported
Trans 2 Name: Not reported
TSDf EPA ID: CA0000084517
Trans Name: Not reported
TSDf Alt EPA ID: CA0000084517
TSDf Alt Name: Not reported
Waste Code Description: 212 - Oxygenated solvents (acetone, butanol, ethyl acetate, etc.
RCRA Code: F005
Meth Code: H01 - Transfer Station
Quantity Tons: 0.056
Waste Quantity: 112
Quantity Unit: P
Additional Code 1: Not reported
Additional Code 2: Not reported
Additional Code 3: Not reported
Additional Code 4: Not reported
Additional Code 5: Not reported

Shipment Date: 19971017
Creation Date: 7/23/1998 0:00:00
Receipt Date: 19971021
Manifest ID: 96792644
Trans EPA ID: ILD984908202
Trans Name: Not reported
Trans 2 EPA ID: Not reported
Trans 2 Name: Not reported
TSDf EPA ID: CA0000084517
Trans Name: Not reported
TSDf Alt EPA ID: CA0000084517
TSDf Alt Name: Not reported
Waste Code Description: 212 - Oxygenated solvents (acetone, butanol, ethyl acetate, etc.
RCRA Code: F005
Meth Code: H01 - Transfer Station
Quantity Tons: 0.018
Waste Quantity: 36
Quantity Unit: P
Additional Code 1: Not reported
Additional Code 2: Not reported
Additional Code 3: Not reported
Additional Code 4: Not reported
Additional Code 5: Not reported

Shipment Date: 19970929
Creation Date: 7/23/1998 0:00:00
Receipt Date: 19971007
Manifest ID: 96787087
Trans EPA ID: ILD984908202
Trans Name: Not reported
Trans 2 EPA ID: Not reported
Trans 2 Name: Not reported
TSDf EPA ID: CAD093459485

Map ID
Direction
Distance
Elevation

MAP FINDINGS

Site

Database(s)

EDR ID Number
EPA ID Number

BAY BRIDGE GARAGE INC (Continued)

1000105318

Trans Name:	Not reported
TSDF Alt EPA ID:	CAD093459485
TSDF Alt Name:	Not reported
Waste Code Description:	342 - Organic liquids with metals (see 121
RCRA Code:	D006
Meth Code:	H01 - Transfer Station
Quantity Tons:	0.1125
Waste Quantity:	27
Quantity Unit:	G
Additional Code 1:	Not reported
Additional Code 2:	Not reported
Additional Code 3:	Not reported
Additional Code 4:	Not reported
Additional Code 5:	Not reported
Shipment Date:	19970917
Creation Date:	7/23/1998 0:00:00
Receipt Date:	19970922
Manifest ID:	96843439
Trans EPA ID:	ILD984908202
Trans Name:	Not reported
Trans 2 EPA ID:	Not reported
Trans 2 Name:	Not reported
TSDF EPA ID:	CA0000084517
Trans Name:	Not reported
TSDF Alt EPA ID:	CA0000084517
TSDF Alt Name:	Not reported
Waste Code Description:	212 - Oxygenated solvents (acetone, butanol, ethyl acetate, etc.
RCRA Code:	F005
Meth Code:	H01 - Transfer Station
Quantity Tons:	0.018
Waste Quantity:	36
Quantity Unit:	P
Additional Code 1:	Not reported
Additional Code 2:	Not reported
Additional Code 3:	Not reported
Additional Code 4:	Not reported
Additional Code 5:	Not reported
Shipment Date:	19970903
Creation Date:	7/23/1998 0:00:00
Receipt Date:	19970903
Manifest ID:	96608321
Trans EPA ID:	CAD982413262
Trans Name:	Not reported
Trans 2 EPA ID:	Not reported
Trans 2 Name:	Not reported
TSDF EPA ID:	CAD982446866
Trans Name:	Not reported
TSDF Alt EPA ID:	CAD982446866
TSDF Alt Name:	Not reported
Waste Code Description:	134 - Aqueous solution with <10% total organic residues
RCRA Code:	Not reported
Meth Code:	H01 - Transfer Station
Quantity Tons:	0.378
Waste Quantity:	90
Quantity Unit:	G

Map ID
Direction
Distance
Elevation

MAP FINDINGS

Site

Database(s)

EDR ID Number
EPA ID Number

BAY BRIDGE GARAGE INC (Continued)

1000105318

Additional Code 1: Not reported
Additional Code 2: Not reported
Additional Code 3: Not reported
Additional Code 4: Not reported
Additional Code 5: Not reported

Shipment Date: 19970825
Creation Date: 7/23/1998 0:00:00
Receipt Date: 19970828
Manifest ID: 96762215
Trans EPA ID: ILD984908202
Trans Name: Not reported
Trans 2 EPA ID: Not reported
Trans 2 Name: Not reported
TSDf EPA ID: CA0000084517
Trans Name: Not reported
TSDf Alt EPA ID: CA0000084517
TSDf Alt Name: Not reported
Waste Code Description: 212 - Oxygenated solvents (acetone, butanol, ethyl acetate, etc.
RCRA Code: F005
Meth Code: H01 - Transfer Station
Quantity Tons: 0.018
Waste Quantity: 36
Quantity Unit: P
Additional Code 1: Not reported
Additional Code 2: Not reported
Additional Code 3: Not reported
Additional Code 4: Not reported
Additional Code 5: Not reported

Additional Info:

Year: 2007
Gen EPA ID: CAD982476905

Shipment Date: 20071214
Creation Date: 3/6/2008 18:30:06
Receipt Date: 20071218
Manifest ID: 000686969SKS
Trans EPA ID: TXR000050930
Trans Name: SAFETY-KLEEN SYSTEMS INC
Trans 2 EPA ID: Not reported
Trans 2 Name: Not reported
TSDf EPA ID: CA0000084517
Trans Name: SAFETY-KLEEN SYSTEMS INC
TSDf Alt EPA ID: Not reported
TSDf Alt Name: Not reported
Waste Code Description: 134 - Aqueous solution with <10% total organic residues
RCRA Code: D039
Meth Code: H141 - Storage, Bulking, And/Or Transfer Off Site--No Treatment/Reovery (H010-H129) Or (H131-H135)

Quantity Tons: 0.021
Waste Quantity: 5
Quantity Unit: G
Additional Code 1: Not reported
Additional Code 2: Not reported
Additional Code 3: Not reported
Additional Code 4: Not reported

Map ID
Direction
Distance
Elevation

MAP FINDINGS

Site

Database(s)

EDR ID Number
EPA ID Number

BAY BRIDGE GARAGE INC (Continued)

1000105318

Additional Code 5:	Not reported
Shipment Date:	20071129
Creation Date:	2/29/2008 18:30:58
Receipt Date:	20071204
Manifest ID:	000686602SKS
Trans EPA ID:	TXR000050930
Trans Name:	SAFETY-KLEEN SYSTEMS INC
Trans 2 EPA ID:	Not reported
Trans 2 Name:	Not reported
TSDf EPA ID:	CA0000084517
Trans Name:	SAFETY-KLEEN SYSTEMS INC 000760
TSDf Alt EPA ID:	Not reported
TSDf Alt Name:	Not reported
Waste Code Description:	134 - Aqueous solution with <10% total organic residues
RCRA Code:	Not reported
Meth Code:	H141 - Storage, Bulking, And/Or Transfer Off Site--No Treatment/Reovery (H010-H129) Or (H131-H135)
Quantity Tons:	0.084
Waste Quantity:	20
Quantity Unit:	G
Additional Code 1:	Not reported
Additional Code 2:	Not reported
Additional Code 3:	Not reported
Additional Code 4:	Not reported
Additional Code 5:	Not reported
Shipment Date:	20071129
Creation Date:	2/29/2008 18:30:58
Receipt Date:	20071204
Manifest ID:	000835046SKS
Trans EPA ID:	TXR000050930
Trans Name:	SAFETY-KLEEN SYSTEMS INC
Trans 2 EPA ID:	Not reported
Trans 2 Name:	Not reported
TSDf EPA ID:	CA0000084517
Trans Name:	SAFETY-KLEEN SYSTEMS INC 000760
TSDf Alt EPA ID:	Not reported
TSDf Alt Name:	Not reported
Waste Code Description:	212 - Oxygenated solvents (acetone, butanol, ethyl acetate, etc.
RCRA Code:	F005
Meth Code:	H141 - Storage, Bulking, And/Or Transfer Off Site--No Treatment/Reovery (H010-H129) Or (H131-H135)
Quantity Tons:	0.015
Waste Quantity:	30
Quantity Unit:	P
Additional Code 1:	F003
Additional Code 2:	D035
Additional Code 3:	D018
Additional Code 4:	D001
Additional Code 5:	Not reported
Shipment Date:	20071116
Creation Date:	2/29/2008 18:30:25
Receipt Date:	20071120
Manifest ID:	000686537SKS
Trans EPA ID:	TXR000050930

Map ID
Direction
Distance
Elevation

MAP FINDINGS

Site

Database(s)

EDR ID Number
EPA ID Number

BAY BRIDGE GARAGE INC (Continued)

1000105318

Trans Name:	SAFETY-KLEEN SYSTEMS INC
Trans 2 EPA ID:	Not reported
Trans 2 Name:	Not reported
TSDf EPA ID:	CA0000084517
Trans Name:	SAFETY-KLEEN SYSTEMS INC
TSDf Alt EPA ID:	Not reported
TSDf Alt Name:	Not reported
Waste Code Description:	134 - Aqueous solution with <10% total organic residues
RCRA Code:	Not reported
Meth Code:	H141 - Storage, Bulking, And/Or Transfer Off Site--No Treatment/Reovery (H010-H129) Or (H131-H135)
Quantity Tons:	0.0504
Waste Quantity:	12
Quantity Unit:	G
Additional Code 1:	Not reported
Additional Code 2:	Not reported
Additional Code 3:	Not reported
Additional Code 4:	Not reported
Additional Code 5:	Not reported
Shipment Date:	20071004
Creation Date:	1/9/2008 18:30:21
Receipt Date:	20071009
Manifest ID:	000805528SKS
Trans EPA ID:	TXR000050930
Trans Name:	SAFETY-KLEEN SYSTEMS INC
Trans 2 EPA ID:	Not reported
Trans 2 Name:	Not reported
TSDf EPA ID:	CA0000084517
Trans Name:	SAFETY-KLEEN SYSTEMS INC
TSDf Alt EPA ID:	Not reported
TSDf Alt Name:	Not reported
Waste Code Description:	212 - Oxygenated solvents (acetone, butanol, ethyl acetate, etc.
RCRA Code:	F005
Meth Code:	H141 - Storage, Bulking, And/Or Transfer Off Site--No Treatment/Reovery (H010-H129) Or (H131-H135)
Quantity Tons:	0.015
Waste Quantity:	30
Quantity Unit:	P
Additional Code 1:	F003
Additional Code 2:	D035
Additional Code 3:	D018
Additional Code 4:	D001
Additional Code 5:	Not reported
Shipment Date:	20070827
Creation Date:	2/5/2008 18:30:26
Receipt Date:	20070829
Manifest ID:	000557453SKS
Trans EPA ID:	TXR000050930
Trans Name:	SAFETY-KLEEN SYSTEMS INC
Trans 2 EPA ID:	Not reported
Trans 2 Name:	Not reported
TSDf EPA ID:	CA0000084517
Trans Name:	SAFETY-KLEEN SYSTEMS INC
TSDf Alt EPA ID:	Not reported
TSDf Alt Name:	Not reported

Map ID
Direction
Distance
Elevation

MAP FINDINGS

Site

Database(s)

EDR ID Number
EPA ID Number

BAY BRIDGE GARAGE INC (Continued)

1000105318

Waste Code Description: 134 - Aqueous solution with <10% total organic residues
RCRA Code: D039
Meth Code: H141 - Storage, Bulking, And/Or Transfer Off Site--No Treatment/Reovery (H010-H129) Or (H131-H135)

Quantity Tons: 0.021
Waste Quantity: 5
Quantity Unit: G
Additional Code 1: Not reported
Additional Code 2: Not reported
Additional Code 3: Not reported
Additional Code 4: Not reported
Additional Code 5: Not reported

Shipment Date: 20070813
Creation Date: 1/8/2008 18:30:29
Receipt Date: 20070821
Manifest ID: 000844992SKS
Trans EPA ID: TXR000050930
Trans Name: SAFETY-KLEEN SYSTEMS INC
Trans 2 EPA ID: Not reported
Trans 2 Name: Not reported
TSDf EPA ID: CA0000084517
Trans Name: SAFETY-KLEEN SYSTEMS INC
TSDf Alt EPA ID: Not reported
TSDf Alt Name: Not reported
Waste Code Description: 212 - Oxygenated solvents (acetone, butanol, ethyl acetate, etc.
RCRA Code: F005
Meth Code: H141 - Storage, Bulking, And/Or Transfer Off Site--No Treatment/Reovery (H010-H129) Or (H131-H135)

Quantity Tons: 0.01
Waste Quantity: 20
Quantity Unit: P
Additional Code 1: F003
Additional Code 2: D035
Additional Code 3: D018
Additional Code 4: D001
Additional Code 5: Not reported

Shipment Date: 20070808
Creation Date: 1/8/2008 18:30:29
Receipt Date: 20070814
Manifest ID: 000557293SKS
Trans EPA ID: TXR000050930
Trans Name: SAFETY-KLEEN SYSTEMS INC
Trans 2 EPA ID: Not reported
Trans 2 Name: Not reported
TSDf EPA ID: CA0000084517
Trans Name: SAFETY-KLEEN SYSTEMS INC
TSDf Alt EPA ID: Not reported
TSDf Alt Name: Not reported
Waste Code Description: 134 - Aqueous solution with <10% total organic residues
RCRA Code: Not reported
Meth Code: H141 - Storage, Bulking, And/Or Transfer Off Site--No Treatment/Reovery (H010-H129) Or (H131-H135)

Quantity Tons: 0.021
Waste Quantity: 5
Quantity Unit: G

Map ID
Direction
Distance
Elevation

MAP FINDINGS

Site

Database(s)

EDR ID Number
EPA ID Number

BAY BRIDGE GARAGE INC (Continued)

1000105318

Additional Code 1:	Not reported
Additional Code 2:	Not reported
Additional Code 3:	Not reported
Additional Code 4:	Not reported
Additional Code 5:	Not reported
Shipment Date:	20070615
Creation Date:	10/18/2007 18:30:31
Receipt Date:	20070619
Manifest ID:	000428319SKS
Trans EPA ID:	TXR000050930
Trans Name:	SAFETY-KLEEN SYSTEMS INC
Trans 2 EPA ID:	Not reported
Trans 2 Name:	Not reported
TSDf EPA ID:	CA0000084517
Trans Name:	SAFETY-KLEEN SYSTEMS INC
TSDf Alt EPA ID:	Not reported
TSDf Alt Name:	Not reported
Waste Code Description:	212 - Oxygenated solvents (acetone, butanol, ethyl acetate, etc.
RCRA Code:	F005
Meth Code:	H141 - Storage, Bulking, And/Or Transfer Off Site--No Treatment/Reovery (H010-H129) Or (H131-H135)
Quantity Tons:	0.018
Waste Quantity:	36
Quantity Unit:	P
Additional Code 1:	F003
Additional Code 2:	D035
Additional Code 3:	D018
Additional Code 4:	D001
Additional Code 5:	Not reported
Shipment Date:	20070601
Creation Date:	10/23/2007 18:30:29
Receipt Date:	20070608
Manifest ID:	000269719SKS
Trans EPA ID:	TXR000050930
Trans Name:	SAFETY-KLEEN SYSTEMS INC
Trans 2 EPA ID:	Not reported
Trans 2 Name:	Not reported
TSDf EPA ID:	CA0000084517
Trans Name:	SAFETY-KLEEN SYSTEMS INC
TSDf Alt EPA ID:	Not reported
TSDf Alt Name:	Not reported
Waste Code Description:	134 - Aqueous solution with <10% total organic residues
RCRA Code:	Not reported
Meth Code:	H141 - Storage, Bulking, And/Or Transfer Off Site--No Treatment/Reovery (H010-H129) Or (H131-H135)
Quantity Tons:	0.0756
Waste Quantity:	18
Quantity Unit:	G
Additional Code 1:	Not reported
Additional Code 2:	Not reported
Additional Code 3:	Not reported
Additional Code 4:	Not reported
Additional Code 5:	Not reported

Map ID
Direction
Distance
Elevation

MAP FINDINGS

Site

Database(s)

EDR ID Number
EPA ID Number

BAY BRIDGE GARAGE INC (Continued)

1000105318

Additional Info:

Year:	2006
Gen EPA ID:	CAD982476905
Shipment Date:	20061219
Creation Date:	4/19/2007 18:30:21
Receipt Date:	20061222
Manifest ID:	000304875SKS
Trans EPA ID:	TXR000050930
Trans Name:	SAFETY-KLEEN SYSTEMS INC
Trans 2 EPA ID:	Not reported
Trans 2 Name:	Not reported
TSDf EPA ID:	CA0000084517
Trans Name:	SAFETY-KLEEN SYSTEMS INC
TSDf Alt EPA ID:	Not reported
TSDf Alt Name:	Not reported
Waste Code Description:	212 - Oxygenated solvents (acetone, butanol, ethyl acetate, etc.
RCRA Code:	F005
Meth Code:	H141 - Storage, Bulking, And/Or Transfer Off Site--No Treatment/Reovery (H010-H129) Or (H131-H135)
Quantity Tons:	0.015
Waste Quantity:	30
Quantity Unit:	P
Additional Code 1:	F003
Additional Code 2:	D035
Additional Code 3:	D018
Additional Code 4:	D001
Additional Code 5:	Not reported
Shipment Date:	20061212
Creation Date:	3/30/2007 13:34:23
Receipt Date:	20061215
Manifest ID:	000190565CEX
Trans EPA ID:	TXR000050930
Trans Name:	SAFETY-KLEEN SYSTEMS INC
Trans 2 EPA ID:	Not reported
Trans 2 Name:	Not reported
TSDf EPA ID:	CA0000084517
Trans Name:	SAFETY-KLEEN SYSTEMS INC
TSDf Alt EPA ID:	Not reported
TSDf Alt Name:	Not reported
Waste Code Description:	134 - Aqueous solution with <10% total organic residues
RCRA Code:	Not reported
Meth Code:	H141 - Storage, Bulking, And/Or Transfer Off Site--No Treatment/Reovery (H010-H129) Or (H131-H135)
Quantity Tons:	0.21
Waste Quantity:	50
Quantity Unit:	G
Additional Code 1:	Not reported
Additional Code 2:	Not reported
Additional Code 3:	Not reported
Additional Code 4:	Not reported
Additional Code 5:	Not reported
Shipment Date:	20061107
Creation Date:	3/30/2007 13:32:34
Receipt Date:	20061109

Map ID
Direction
Distance
Elevation

MAP FINDINGS

Site

Database(s)

EDR ID Number
EPA ID Number

BAY BRIDGE GARAGE INC (Continued)

1000105318

Manifest ID: 000826382JJK
Trans EPA ID: TXR000050930
Trans Name: SAFETY-KLEEN SYSTEMS INC
Trans 2 EPA ID: Not reported
Trans 2 Name: Not reported
TSDf EPA ID: CA0000084517
Trans Name: SAFETY-KLEEN SYSTEMS INC
TSDf Alt EPA ID: Not reported
TSDf Alt Name: Not reported
Waste Code Description: 212 - Oxygenated solvents (acetone, butanol, ethyl acetate, etc.
RCRA Code: F005
Meth Code: H141 - Storage, Bulking, And/Or Transfer Off Site--No Treatment/Reovery (H010-H129) Or (H131-H135)

Quantity Tons: 0.05
Waste Quantity: 100
Quantity Unit: P
Additional Code 1: F003
Additional Code 2: D035
Additional Code 3: D018
Additional Code 4: D001
Additional Code 5: Not reported

Shipment Date: 20061107
Creation Date: 3/30/2007 13:32:34
Receipt Date: 20061109
Manifest ID: 000826382JJK
Trans EPA ID: TXR000050930
Trans Name: SAFETY-KLEEN SYSTEMS INC
Trans 2 EPA ID: Not reported
Trans 2 Name: Not reported
TSDf EPA ID: CA0000084517
Trans Name: SAFETY-KLEEN SYSTEMS INC
TSDf Alt EPA ID: Not reported
TSDf Alt Name: Not reported
Waste Code Description: 212 - Oxygenated solvents (acetone, butanol, ethyl acetate, etc.
RCRA Code: F005
Meth Code: H141 - Storage, Bulking, And/Or Transfer Off Site--No Treatment/Reovery (H010-H129) Or (H131-H135)

Quantity Tons: 0.015
Waste Quantity: 30
Quantity Unit: P
Additional Code 1: F003
Additional Code 2: D035
Additional Code 3: D018
Additional Code 4: D001
Additional Code 5: Not reported

Shipment Date: 20060926
Creation Date: 3/30/2007 13:31:35
Receipt Date: 20060929
Manifest ID: 001614755JJK
Trans EPA ID: TXR000050930
Trans Name: SAFETY-KLEEN SYSTEMS INC
Trans 2 EPA ID: Not reported
Trans 2 Name: Not reported
TSDf EPA ID: CA0000084517
Trans Name: SAFETY-KLEEN SYSTEMS INC

Map ID
Direction
Distance
Elevation

MAP FINDINGS

Site

Database(s)

EDR ID Number
EPA ID Number

BAY BRIDGE GARAGE INC (Continued)

1000105318

TSDf Alt EPA ID:	Not reported
TSDf Alt Name:	Not reported
Waste Code Description:	134 - Aqueous solution with <10% total organic residues
RCRA Code:	D039
Meth Code:	H141 - Storage, Bulking, And/Or Transfer Off Site--No Treatment/Reovery (H010-H129) Or (H131-H135)
Quantity Tons:	0.021
Waste Quantity:	5
Quantity Unit:	G
Additional Code 1:	Not reported
Additional Code 2:	Not reported
Additional Code 3:	Not reported
Additional Code 4:	Not reported
Additional Code 5:	Not reported
Shipment Date:	20060922
Creation Date:	4/19/2007 18:30:06
Receipt Date:	20060926
Manifest ID:	001050815JJK
Trans EPA ID:	TXR000050930
Trans Name:	SAFETY-KLEEN SYSTEMS INC
Trans 2 EPA ID:	Not reported
Trans 2 Name:	Not reported
TSDf EPA ID:	CA0000084517
Trans Name:	SAFETY-KLEEN SYSTEMS INC
TSDf Alt EPA ID:	Not reported
TSDf Alt Name:	Not reported
Waste Code Description:	134 - Aqueous solution with <10% total organic residues
RCRA Code:	Not reported
Meth Code:	H141 - Storage, Bulking, And/Or Transfer Off Site--No Treatment/Reovery (H010-H129) Or (H131-H135)
Quantity Tons:	0.0714
Waste Quantity:	17
Quantity Unit:	G
Additional Code 1:	Not reported
Additional Code 2:	Not reported
Additional Code 3:	Not reported
Additional Code 4:	Not reported
Additional Code 5:	Not reported
Shipment Date:	20060907
Creation Date:	3/30/2007 13:31:17
Receipt Date:	20060912
Manifest ID:	001036150JJK
Trans EPA ID:	TXR000050930
Trans Name:	SAFETY-KLEEN SYSTEMS INC
Trans 2 EPA ID:	Not reported
Trans 2 Name:	Not reported
TSDf EPA ID:	CA0000084517
Trans Name:	SAFETY-KLEEN SYSTEMS INC
TSDf Alt EPA ID:	Not reported
TSDf Alt Name:	Not reported
Waste Code Description:	212 - Oxygenated solvents (acetone, butanol, ethyl acetate, etc.
RCRA Code:	F005
Meth Code:	H141 - Storage, Bulking, And/Or Transfer Off Site--No Treatment/Reovery (H010-H129) Or (H131-H135)
Quantity Tons:	0.015

Map ID
Direction
Distance
Elevation

MAP FINDINGS

Site

Database(s)

EDR ID Number
EPA ID Number

BAY BRIDGE GARAGE INC (Continued)

1000105318

Waste Quantity:	30
Quantity Unit:	P
Additional Code 1:	F003
Additional Code 2:	D035
Additional Code 3:	D018
Additional Code 4:	D001
Additional Code 5:	Not reported
Shipment Date:	20060829
Creation Date:	10/5/2006 18:32:35
Receipt Date:	20060901
Manifest ID:	25042308
Trans EPA ID:	TXR000050930
Trans Name:	SAFETY KLEEN SYSTEMS INC
Trans 2 EPA ID:	Not reported
Trans 2 Name:	Not reported
TSDF EPA ID:	CA0000084517
Trans Name:	SAFETY KLEEN SYSTEMS INC
TSDF Alt EPA ID:	CA0000084517
TSDF Alt Name:	Not reported
Waste Code Description:	134 - Aqueous solution with <10% total organic residues
RCRA Code:	Not reported
Meth Code:	H01 - Transfer Station
Quantity Tons:	0.084
Waste Quantity:	20
Quantity Unit:	G
Additional Code 1:	Not reported
Additional Code 2:	Not reported
Additional Code 3:	Not reported
Additional Code 4:	Not reported
Additional Code 5:	Not reported
Shipment Date:	20060711
Creation Date:	9/17/2006 18:31:37
Receipt Date:	20060714
Manifest ID:	24944292
Trans EPA ID:	TXR000050930
Trans Name:	SAFETY KLEEN SYSTEMS INC
Trans 2 EPA ID:	Not reported
Trans 2 Name:	Not reported
TSDF EPA ID:	CA0000084517
Trans Name:	SAFETY KLEEN SYSTEMS INC
TSDF Alt EPA ID:	CA0000084517
TSDF Alt Name:	Not reported
Waste Code Description:	212 - Oxygenated solvents (acetone, butanol, ethyl acetate, etc.
RCRA Code:	F005
Meth Code:	H01 - Transfer Station
Quantity Tons:	0.018
Waste Quantity:	36
Quantity Unit:	P
Additional Code 1:	Not reported
Additional Code 2:	Not reported
Additional Code 3:	Not reported
Additional Code 4:	Not reported
Additional Code 5:	Not reported
Shipment Date:	20060627

Map ID
Direction
Distance
Elevation

MAP FINDINGS

Site

Database(s)

EDR ID Number
EPA ID Number

BAY BRIDGE GARAGE INC (Continued)

1000105318

Creation Date: 9/8/2006 18:32:18
Receipt Date: 20060630
Manifest ID: 25043328
Trans EPA ID: TXR000050930
Trans Name: SAFETY KLEEN SYSTEMS INC
Trans 2 EPA ID: Not reported
Trans 2 Name: Not reported
TSDf EPA ID: CA0000084517
Trans Name: SAFETY KLEEN SYSTEMS INC
TSDf Alt EPA ID: CA0000084517
TSDf Alt Name: Not reported
Waste Code Description: 134 - Aqueous solution with <10% total organic residues
RCRA Code: Not reported
Meth Code: H01 - Transfer Station
Quantity Tons: 0.0714
Waste Quantity: 17
Quantity Unit: G
Additional Code 1: Not reported
Additional Code 2: Not reported
Additional Code 3: Not reported
Additional Code 4: Not reported
Additional Code 5: Not reported

Additional Info:

Year: 2004
Gen EPA ID: CAD982476905

Shipment Date: 20041117
Creation Date: 2/17/2005 18:32:22
Receipt Date: 20041117
Manifest ID: 23733283
Trans EPA ID: TXR000050930
Trans Name: SAFETY-KLEEN SYSTEMS INC
Trans 2 EPA ID: Not reported
Trans 2 Name: Not reported
TSDf EPA ID: CAT000613943
Trans Name: SAFETY-KLEEN SYSTEMS INC
TSDf Alt EPA ID: CAT000613943
TSDf Alt Name: Not reported
Waste Code Description: NONE - Not reported
RCRA Code: 134
Meth Code: H01 - Transfer Station
Quantity Tons: 0.06255
Waste Quantity: 15
Quantity Unit: G
Additional Code 1: Not reported
Additional Code 2: Not reported
Additional Code 3: Not reported
Additional Code 4: Not reported
Additional Code 5: Not reported

Shipment Date: 20041004
Creation Date: 12/31/2004 18:30:54
Receipt Date: 20041004
Manifest ID: 23031092
Trans EPA ID: TXR000050930
Trans Name: SAFETY-KLEEN SYSTEMS INC

Map ID
Direction
Distance
Elevation

MAP FINDINGS

Site

Database(s)

EDR ID Number
EPA ID Number

BAY BRIDGE GARAGE INC (Continued)

1000105318

Trans 2 EPA ID: Not reported
Trans 2 Name: Not reported
TSDf EPA ID: CA0000084517
Trans Name: SAFETY-KLEEN SYSTEMS INC
TSDf Alt EPA ID: CA0000084517
TSDf Alt Name: Not reported
Waste Code Description: 134 - Aqueous solution with <10% total organic residues
RCRA Code: NONE
Meth Code: H01 - Transfer Station
Quantity Tons: 0.084
Waste Quantity: 20
Quantity Unit: G
Additional Code 1: Not reported
Additional Code 2: Not reported
Additional Code 3: Not reported
Additional Code 4: Not reported
Additional Code 5: Not reported

Shipment Date: 20040908
Creation Date: 12/22/2004 18:31:08
Receipt Date: 20040913
Manifest ID: 23697553
Trans EPA ID: TXR000050930
Trans Name: SAFETY-KLEEN SYSTEMS INC
Trans 2 EPA ID: Not reported
Trans 2 Name: Not reported
TSDf EPA ID: CA0000084517
Trans Name: SAFETY-KLEEN SYSTEMS INC
TSDf Alt EPA ID: CA0000084517
TSDf Alt Name: Not reported
Waste Code Description: 343 - Unspecified organic liquid mixture
RCRA Code: Not reported
Meth Code: H01 - Transfer Station
Quantity Tons: 0.2244
Waste Quantity: 66
Quantity Unit: G
Additional Code 1: Not reported
Additional Code 2: Not reported
Additional Code 3: Not reported
Additional Code 4: Not reported
Additional Code 5: Not reported

Shipment Date: 20040826
Creation Date: 12/28/2004 14:47:40
Receipt Date: 20040826
Manifest ID: 23702637
Trans EPA ID: TXR000050930
Trans Name: SAFETY-KLEEN SYSTEMS INC
Trans 2 EPA ID: Not reported
Trans 2 Name: Not reported
TSDf EPA ID: CAT000613943
Trans Name: SAFETY-KLEEN SYSTEMS INC
TSDf Alt EPA ID: CAT000613943
TSDf Alt Name: Not reported
Waste Code Description: NONE - Not reported
RCRA Code: 134
Meth Code: H01 - Transfer Station

Map ID
Direction
Distance
Elevation

MAP FINDINGS

Site

Database(s)

EDR ID Number
EPA ID Number

BAY BRIDGE GARAGE INC (Continued)

1000105318

Quantity Tons:	0.05004
Waste Quantity:	12
Quantity Unit:	G
Additional Code 1:	Not reported
Additional Code 2:	Not reported
Additional Code 3:	Not reported
Additional Code 4:	Not reported
Additional Code 5:	Not reported
Shipment Date:	20040802
Creation Date:	1/4/2005 18:32:14
Receipt Date:	20040805
Manifest ID:	23703108
Trans EPA ID:	TXR000050930
Trans Name:	SAFETY-KLEEN SYSTEMS INC
Trans 2 EPA ID:	Not reported
Trans 2 Name:	Not reported
TSDF EPA ID:	CA0000084517
Trans Name:	SAFETY-KLEEN SYSTEMS INC
TSDF Alt EPA ID:	CA0000084517
TSDF Alt Name:	Not reported
Waste Code Description:	134 - Aqueous solution with <10% total organic residues
RCRA Code:	D039
Meth Code:	H01 - Transfer Station
Quantity Tons:	0.021
Waste Quantity:	5
Quantity Unit:	G
Additional Code 1:	Not reported
Additional Code 2:	Not reported
Additional Code 3:	Not reported
Additional Code 4:	Not reported
Additional Code 5:	Not reported
Shipment Date:	20040716
Creation Date:	11/1/2004 12:36:11
Receipt Date:	20040722
Manifest ID:	23697470
Trans EPA ID:	TXR000050930
Trans Name:	SAFETY-KLEEN SYSTEMS INC
Trans 2 EPA ID:	Not reported
Trans 2 Name:	Not reported
TSDF EPA ID:	CA0000084517
Trans Name:	SAFETY-KLEEN SYSTEMS INC
TSDF Alt EPA ID:	CA0000084517
TSDF Alt Name:	Not reported
Waste Code Description:	212 - Oxygenated solvents (acetone, butanol, ethyl acetate, etc.
RCRA Code:	F005
Meth Code:	H01 - Transfer Station
Quantity Tons:	0.018
Waste Quantity:	36
Quantity Unit:	P
Additional Code 1:	Not reported
Additional Code 2:	Not reported
Additional Code 3:	Not reported
Additional Code 4:	Not reported
Additional Code 5:	Not reported

Map ID
Direction
Distance
Elevation

MAP FINDINGS

Site

Database(s)

EDR ID Number
EPA ID Number

BAY BRIDGE GARAGE INC (Continued)

1000105318

Shipment Date: 20040601
Creation Date: 10/15/2004 15:16:06
Receipt Date: 20040608
Manifest ID: 23500695
Trans EPA ID: TXR000050930
Trans Name: SAFETY-KLEEN SYSTEMS INC
Trans 2 EPA ID: Not reported
Trans 2 Name: Not reported
TSDf EPA ID: CA0000084517
Trans Name: SAFETY-KLEEN SYSTEMS INC
TSDf Alt EPA ID: CA0000084517
TSDf Alt Name: Not reported
Waste Code Description: 212 - Oxygenated solvents (acetone, butanol, ethyl acetate, etc.
RCRA Code: F005
Meth Code: H01 - Transfer Station
Quantity Tons: 0.019
Waste Quantity: 38
Quantity Unit: P
Additional Code 1: Not reported
Additional Code 2: Not reported
Additional Code 3: Not reported
Additional Code 4: Not reported
Additional Code 5: Not reported

Shipment Date: 20040601
Creation Date: 10/15/2004 15:16:06
Receipt Date: 20040608
Manifest ID: 23500732
Trans EPA ID: TXR000050930
Trans Name: SAFETY-KLEEN SYSTEMS INC
Trans 2 EPA ID: Not reported
Trans 2 Name: Not reported
TSDf EPA ID: CA0000084517
Trans Name: SAFETY-KLEEN SYSTEMS INC
TSDf Alt EPA ID: CA0000084517
TSDf Alt Name: Not reported
Waste Code Description: 134 - Aqueous solution with <10% total organic residues
RCRA Code: Not reported
Meth Code: H01 - Transfer Station
Quantity Tons: 0.0588
Waste Quantity: 14
Quantity Unit: G
Additional Code 1: Not reported
Additional Code 2: Not reported
Additional Code 3: Not reported
Additional Code 4: Not reported
Additional Code 5: Not reported

Shipment Date: 20040406
Creation Date: 10/14/2004 7:35:58
Receipt Date: 20040408
Manifest ID: 23343601
Trans EPA ID: TXR000050930
Trans Name: SAFETY-KLEEN SYSTEMS INC
Trans 2 EPA ID: Not reported
Trans 2 Name: Not reported
TSDf EPA ID: CA0000084517

Map ID
Direction
Distance
Elevation

MAP FINDINGS

Site

Database(s)

EDR ID Number
EPA ID Number

BAY BRIDGE GARAGE INC (Continued)

1000105318

Trans Name: SAFETY-KLEEN SYSTEMS INC
TSDf Alt EPA ID: CA0000084517
TSDf Alt Name: Not reported
Waste Code Description: 134 - Aqueous solution with <10% total organic residues
RCRA Code: D039
Meth Code: H01 - Transfer Station
Quantity Tons: 0.021
Waste Quantity: 5
Quantity Unit: G
Additional Code 1: Not reported
Additional Code 2: Not reported
Additional Code 3: Not reported
Additional Code 4: Not reported
Additional Code 5: Not reported

Shipment Date: 20040316
Creation Date: 10/1/2004 18:31:52
Receipt Date: 20040319
Manifest ID: 23462927
Trans EPA ID: TXR000050930
Trans Name: SAFETY-KLEEN SYSTEMS INC
Trans 2 EPA ID: Not reported
Trans 2 Name: Not reported
TSDf EPA ID: CA0000084517
Trans Name: SAFETY-KLEEN SYSTEMS INC
TSDf Alt EPA ID: CA0000084517
TSDf Alt Name: Not reported
Waste Code Description: 134 - Aqueous solution with <10% total organic residues
RCRA Code: Not reported
Meth Code: H01 - Transfer Station
Quantity Tons: 0.0504
Waste Quantity: 12
Quantity Unit: G
Additional Code 1: Not reported
Additional Code 2: Not reported
Additional Code 3: Not reported
Additional Code 4: Not reported
Additional Code 5: Not reported

Additional Info:
Year: 2010
Gen EPA ID: CAD982476905

Shipment Date: 20101217
Creation Date: 2/18/2011 18:30:08
Receipt Date: 20101222
Manifest ID: 003631430FLE
Trans EPA ID: TXR000050930
Trans Name: SAFETY-KLEEN SYSTEMS INC
Trans 2 EPA ID: Not reported
Trans 2 Name: Not reported
TSDf EPA ID: CA0000084517
Trans Name: SAFETY-KLEEN SYSTEMS INC
TSDf Alt EPA ID: Not reported
TSDf Alt Name: Not reported
Waste Code Description: 134 - Aqueous solution with <10% total organic residues
RCRA Code: Not reported

Map ID
Direction
Distance
Elevation

MAP FINDINGS

Site

Database(s)

EDR ID Number
EPA ID Number

BAY BRIDGE GARAGE INC (Continued)

1000105318

Meth Code: H141 - Storage, Bulking, And/Or Transfer Off Site--No Treatment/Reovery (H010-H129) Or (H131-H135)
Quantity Tons: 0.063
Waste Quantity: 15
Quantity Unit: G
Additional Code 1: Not reported
Additional Code 2: Not reported
Additional Code 3: Not reported
Additional Code 4: Not reported
Additional Code 5: Not reported

Shipment Date: 20101217
Creation Date: 2/18/2011 18:30:08
Receipt Date: 20101222
Manifest ID: 003631430FLE
Trans EPA ID: TXR000050930
Trans Name: SAFETY-KLEEN SYSTEMS INC
Trans 2 EPA ID: Not reported
Trans 2 Name: Not reported
TSDf EPA ID: CA0000084517
Trans Name: SAFETY-KLEEN SYSTEMS INC
TSDf Alt EPA ID: Not reported
TSDf Alt Name: Not reported
Waste Code Description: 212 - Oxygenated solvents (acetone, butanol, ethyl acetate, etc.
RCRA Code: F003
Meth Code: H141 - Storage, Bulking, And/Or Transfer Off Site--No Treatment/Reovery (H010-H129) Or (H131-H135)
Quantity Tons: 0.0075
Waste Quantity: 15
Quantity Unit: P
Additional Code 1: D039
Additional Code 2: D035
Additional Code 3: D018
Additional Code 4: D001
Additional Code 5: Not reported

Shipment Date: 20101201
Creation Date: 1/27/2011 18:30:16
Receipt Date: 20101208
Manifest ID: 003698851FLE
Trans EPA ID: TXR000050930
Trans Name: SAFETY-KLEEN SYSTEMS INC
Trans 2 EPA ID: Not reported
Trans 2 Name: Not reported
TSDf EPA ID: CA0000084517
Trans Name: SAFETY-KLEEN SYSTEMS INC
TSDf Alt EPA ID: Not reported
TSDf Alt Name: Not reported
Waste Code Description: 212 - Oxygenated solvents (acetone, butanol, ethyl acetate, etc.
RCRA Code: F005
Meth Code: H141 - Storage, Bulking, And/Or Transfer Off Site--No Treatment/Reovery (H010-H129) Or (H131-H135)
Quantity Tons: 0.05
Waste Quantity: 100
Quantity Unit: P
Additional Code 1: F003
Additional Code 2: D035

Map ID
Direction
Distance
Elevation

MAP FINDINGS

Site

Database(s)

EDR ID Number
EPA ID Number

BAY BRIDGE GARAGE INC (Continued)

1000105318

Additional Code 3:	D018
Additional Code 4:	D001
Additional Code 5:	Not reported
Shipment Date:	20101028
Creation Date:	1/3/2011 18:30:54
Receipt Date:	20101103
Manifest ID:	004271621FLE
Trans EPA ID:	TXR000050930
Trans Name:	SAFETY-KLEEN SYSTEMS INC
Trans 2 EPA ID:	Not reported
Trans 2 Name:	Not reported
TSDf EPA ID:	CA0000084517
Trans Name:	SAFETY-KLEEN SYSTEMS INC
TSDf Alt EPA ID:	Not reported
TSDf Alt Name:	Not reported
Waste Code Description:	134 - Aqueous solution with <10% total organic residues
RCRA Code:	D039
Meth Code:	H141 - Storage, Bulking, And/Or Transfer Off Site--No Treatment/Reovery (H010-H129) Or (H131-H135)
Quantity Tons:	0.021
Waste Quantity:	5
Quantity Unit:	G
Additional Code 1:	Not reported
Additional Code 2:	Not reported
Additional Code 3:	Not reported
Additional Code 4:	Not reported
Additional Code 5:	Not reported
Shipment Date:	20101028
Creation Date:	1/3/2011 18:30:54
Receipt Date:	20101103
Manifest ID:	004271621FLE
Trans EPA ID:	TXR000050930
Trans Name:	SAFETY-KLEEN SYSTEMS INC
Trans 2 EPA ID:	Not reported
Trans 2 Name:	Not reported
TSDf EPA ID:	CA0000084517
Trans Name:	SAFETY-KLEEN SYSTEMS INC
TSDf Alt EPA ID:	Not reported
TSDf Alt Name:	Not reported
Waste Code Description:	212 - Oxygenated solvents (acetone, butanol, ethyl acetate, etc.
RCRA Code:	D040
Meth Code:	H141 - Storage, Bulking, And/Or Transfer Off Site--No Treatment/Reovery (H010-H129) Or (H131-H135)
Quantity Tons:	0.01
Waste Quantity:	20
Quantity Unit:	P
Additional Code 1:	D039
Additional Code 2:	D035
Additional Code 3:	D018
Additional Code 4:	D001
Additional Code 5:	Not reported
Shipment Date:	20101028
Creation Date:	1/3/2011 18:30:54
Receipt Date:	20101103

Map ID
Direction
Distance
Elevation

MAP FINDINGS

Site

Database(s)

EDR ID Number
EPA ID Number

BAY BRIDGE GARAGE INC (Continued)

1000105318

Manifest ID:	004271621FLE
Trans EPA ID:	TXR000050930
Trans Name:	SAFETY-KLEEN SYSTEMS INC
Trans 2 EPA ID:	Not reported
Trans 2 Name:	Not reported
TSDF EPA ID:	CA0000084517
Trans Name:	SAFETY-KLEEN SYSTEMS INC
TSDF Alt EPA ID:	Not reported
TSDF Alt Name:	Not reported
Waste Code Description:	134 - Aqueous solution with <10% total organic residues
RCRA Code:	Not reported
Meth Code:	H141 - Storage, Bulking, And/Or Transfer Off Site--No Treatment/Reovery (H010-H129) Or (H131-H135)
Quantity Tons:	0.0714
Waste Quantity:	17
Quantity Unit:	G
Additional Code 1:	Not reported
Additional Code 2:	Not reported
Additional Code 3:	Not reported
Additional Code 4:	Not reported
Additional Code 5:	Not reported
Shipment Date:	20100825
Creation Date:	11/3/2010 18:30:44
Receipt Date:	20100827
Manifest ID:	000350151CEX
Trans EPA ID:	TXR000050930
Trans Name:	SAFETY-KLEEN SYSTEMS INC
Trans 2 EPA ID:	Not reported
Trans 2 Name:	Not reported
TSDF EPA ID:	CA0000084517
Trans Name:	SAFETY-KLEEN SYSTEMS INC
TSDF Alt EPA ID:	Not reported
TSDF Alt Name:	Not reported
Waste Code Description:	212 - Oxygenated solvents (acetone, butanol, ethyl acetate, etc.
RCRA Code:	D040
Meth Code:	H141 - Storage, Bulking, And/Or Transfer Off Site--No Treatment/Reovery (H010-H129) Or (H131-H135)
Quantity Tons:	0.01
Waste Quantity:	20
Quantity Unit:	P
Additional Code 1:	D039
Additional Code 2:	D035
Additional Code 3:	D018
Additional Code 4:	D001
Additional Code 5:	Not reported
Shipment Date:	20100825
Creation Date:	11/3/2010 18:30:44
Receipt Date:	20100827
Manifest ID:	000350151CEX
Trans EPA ID:	TXR000050930
Trans Name:	SAFETY-KLEEN SYSTEMS INC
Trans 2 EPA ID:	Not reported
Trans 2 Name:	Not reported
TSDF EPA ID:	CA0000084517
Trans Name:	SAFETY-KLEEN SYSTEMS INC

Map ID
Direction
Distance
Elevation

MAP FINDINGS

Site

Database(s)

EDR ID Number
EPA ID Number

BAY BRIDGE GARAGE INC (Continued)

1000105318

TSDf Alt EPA ID:	Not reported
TSDf Alt Name:	Not reported
Waste Code Description:	134 - Aqueous solution with <10% total organic residues
RCRA Code:	Not reported
Meth Code:	H141 - Storage, Bulking, And/Or Transfer Off Site--No Treatment/Reovery (H010-H129) Or (H131-H135)
Quantity Tons:	0.0714
Waste Quantity:	17
Quantity Unit:	G
Additional Code 1:	Not reported
Additional Code 2:	Not reported
Additional Code 3:	Not reported
Additional Code 4:	Not reported
Additional Code 5:	Not reported
Shipment Date:	20100805
Creation Date:	10/8/2010 18:30:08
Receipt Date:	20100811
Manifest ID:	003765503FLE
Trans EPA ID:	TXR000050930
Trans Name:	SAFETY-KLEEN SYSTEMS INC
Trans 2 EPA ID:	Not reported
Trans 2 Name:	Not reported
TSDf EPA ID:	CA0000084517
Trans Name:	SAFETY-KLEEN SYSTEMS INC
TSDf Alt EPA ID:	Not reported
TSDf Alt Name:	Not reported
Waste Code Description:	134 - Aqueous solution with <10% total organic residues
RCRA Code:	D039
Meth Code:	H141 - Storage, Bulking, And/Or Transfer Off Site--No Treatment/Reovery (H010-H129) Or (H131-H135)
Quantity Tons:	0.021
Waste Quantity:	5
Quantity Unit:	G
Additional Code 1:	Not reported
Additional Code 2:	Not reported
Additional Code 3:	Not reported
Additional Code 4:	Not reported
Additional Code 5:	Not reported
Shipment Date:	20100630
Creation Date:	9/10/2010 18:30:18
Receipt Date:	20100702
Manifest ID:	002407500SKS
Trans EPA ID:	TXR000050930
Trans Name:	SAFETY-KLEEN SYSTEMS INC
Trans 2 EPA ID:	Not reported
Trans 2 Name:	Not reported
TSDf EPA ID:	CA0000084517
Trans Name:	SAFETY-KLEEN SYSTEMS INC
TSDf Alt EPA ID:	Not reported
TSDf Alt Name:	Not reported
Waste Code Description:	212 - Oxygenated solvents (acetone, butanol, ethyl acetate, etc.
RCRA Code:	D040
Meth Code:	H141 - Storage, Bulking, And/Or Transfer Off Site--No Treatment/Reovery (H010-H129) Or (H131-H135)
Quantity Tons:	0.0075

Map ID
Direction
Distance
Elevation

MAP FINDINGS

Site

Database(s)

EDR ID Number
EPA ID Number

BAY BRIDGE GARAGE INC (Continued)

1000105318

Waste Quantity: 15
Quantity Unit: P
Additional Code 1: D039
Additional Code 2: D035
Additional Code 3: D018
Additional Code 4: D001
Additional Code 5: Not reported

Additional Info:

Year: 1998
Gen EPA ID: CAD982476905

Shipment Date: 19981229
Creation Date: 3/15/1999 0:00:00
Receipt Date: 19981230
Manifest ID: 98526846
Trans EPA ID: CAD982413262
Trans Name: Not reported
Trans 2 EPA ID: Not reported
Trans 2 Name: Not reported
TSDf EPA ID: CAD982446874
Trans Name: Not reported
TSDf Alt EPA ID: CAD982446874
TSDf Alt Name: Not reported
Waste Code Description: 134 - Aqueous solution with <10% total organic residues
RCRA Code: Not reported
Meth Code: H01 - Transfer Station
Quantity Tons: 0.42
Waste Quantity: 100
Quantity Unit: G
Additional Code 1: Not reported
Additional Code 2: Not reported
Additional Code 3: Not reported
Additional Code 4: Not reported
Additional Code 5: Not reported

Shipment Date: 19981223
Creation Date: 2/8/1999 0:00:00
Receipt Date: 19981229
Manifest ID: 98623120
Trans EPA ID: ILD984908202
Trans Name: Not reported
Trans 2 EPA ID: SCD987574647
Trans 2 Name: Not reported
TSDf EPA ID: CA0000084517
Trans Name: Not reported
TSDf Alt EPA ID: CA0000084517
TSDf Alt Name: Not reported
Waste Code Description: 212 - Oxygenated solvents (acetone, butanol, ethyl acetate, etc.)
RCRA Code: F005
Meth Code: H01 - Transfer Station
Quantity Tons: 0.056
Waste Quantity: 112
Quantity Unit: P
Additional Code 1: Not reported
Additional Code 2: Not reported
Additional Code 3: Not reported

Map ID
Direction
Distance
Elevation

MAP FINDINGS

Site

Database(s)

EDR ID Number
EPA ID Number

BAY BRIDGE GARAGE INC (Continued)

1000105318

Additional Code 4:	Not reported
Additional Code 5:	Not reported
Shipment Date:	19981223
Creation Date:	2/8/1999 0:00:00
Receipt Date:	19981229
Manifest ID:	98623120
Trans EPA ID:	ILD984908202
Trans Name:	Not reported
Trans 2 EPA ID:	SCD987574647
Trans 2 Name:	Not reported
TSDf EPA ID:	CA0000084517
Trans Name:	Not reported
TSDf Alt EPA ID:	CA0000084517
TSDf Alt Name:	Not reported
Waste Code Description:	212 - Oxygenated solvents (acetone, butanol, ethyl acetate, etc.
RCRA Code:	F005
Meth Code:	H01 - Transfer Station
Quantity Tons:	0.018
Waste Quantity:	36
Quantity Unit:	P
Additional Code 1:	Not reported
Additional Code 2:	Not reported
Additional Code 3:	Not reported
Additional Code 4:	Not reported
Additional Code 5:	Not reported
Shipment Date:	19981218
Creation Date:	3/15/1999 0:00:00
Receipt Date:	19990106
Manifest ID:	98621280
Trans EPA ID:	ILD984908202
Trans Name:	Not reported
Trans 2 EPA ID:	SCD987574647
Trans 2 Name:	Not reported
TSDf EPA ID:	CAD093459485
Trans Name:	Not reported
TSDf Alt EPA ID:	CAD093459485
TSDf Alt Name:	Not reported
Waste Code Description:	134 - Aqueous solution with <10% total organic residues
RCRA Code:	D006
Meth Code:	T01 - Treatment, Tank
Quantity Tons:	0.0756
Waste Quantity:	18
Quantity Unit:	G
Additional Code 1:	Not reported
Additional Code 2:	Not reported
Additional Code 3:	Not reported
Additional Code 4:	Not reported
Additional Code 5:	Not reported
Shipment Date:	19981130
Creation Date:	1/21/1999 0:00:00
Receipt Date:	19981203
Manifest ID:	98559907
Trans EPA ID:	ILD984908202
Trans Name:	Not reported

Map ID
Direction
Distance
Elevation

MAP FINDINGS

Site

Database(s)

EDR ID Number
EPA ID Number

BAY BRIDGE GARAGE INC (Continued)

1000105318

Trans 2 EPA ID: SCD987574647
Trans 2 Name: Not reported
TSDf EPA ID: CA0000084517
Trans Name: Not reported
TSDf Alt EPA ID: CA0000084517
TSDf Alt Name: Not reported
Waste Code Description: 212 - Oxygenated solvents (acetone, butanol, ethyl acetate, etc.
RCRA Code: F005
Meth Code: H01 - Transfer Station
Quantity Tons: 0.018
Waste Quantity: 36
Quantity Unit: P
Additional Code 1: Not reported
Additional Code 2: Not reported
Additional Code 3: Not reported
Additional Code 4: Not reported
Additional Code 5: Not reported

Shipment Date: 19981029
Creation Date: 12/17/1998 0:00:00
Receipt Date: 19981103
Manifest ID: 98561660
Trans EPA ID: ILD984908202
Trans Name: Not reported
Trans 2 EPA ID: SCD987574647
Trans 2 Name: Not reported
TSDf EPA ID: CA0000084517
Trans Name: Not reported
TSDf Alt EPA ID: CA0000084517
TSDf Alt Name: Not reported
Waste Code Description: 212 - Oxygenated solvents (acetone, butanol, ethyl acetate, etc.
RCRA Code: F005
Meth Code: H01 - Transfer Station
Quantity Tons: 0.018
Waste Quantity: 36
Quantity Unit: P
Additional Code 1: Not reported
Additional Code 2: Not reported
Additional Code 3: Not reported
Additional Code 4: Not reported
Additional Code 5: Not reported

Shipment Date: 19981029
Creation Date: 12/17/1998 0:00:00
Receipt Date: 19981103
Manifest ID: 98561660
Trans EPA ID: ILD984908202
Trans Name: Not reported
Trans 2 EPA ID: SCD987574647
Trans 2 Name: Not reported
TSDf EPA ID: CA0000084517
Trans Name: Not reported
TSDf Alt EPA ID: CA0000084517
TSDf Alt Name: Not reported
Waste Code Description: 212 - Oxygenated solvents (acetone, butanol, ethyl acetate, etc.
RCRA Code: F005
Meth Code: H01 - Transfer Station

Map ID
Direction
Distance
Elevation

MAP FINDINGS

Site

Database(s)

EDR ID Number
EPA ID Number

BAY BRIDGE GARAGE INC (Continued)

1000105318

Quantity Tons:	0.018
Waste Quantity:	36
Quantity Unit:	P
Additional Code 1:	Not reported
Additional Code 2:	Not reported
Additional Code 3:	Not reported
Additional Code 4:	Not reported
Additional Code 5:	Not reported
Shipment Date:	19981005
Creation Date:	12/8/1998 0:00:00
Receipt Date:	19981006
Manifest ID:	98266023
Trans EPA ID:	CAD982413262
Trans Name:	Not reported
Trans 2 EPA ID:	Not reported
Trans 2 Name:	Not reported
TSDf EPA ID:	CAD980887418
Trans Name:	Not reported
TSDf Alt EPA ID:	CAD980887418
TSDf Alt Name:	Not reported
Waste Code Description:	134 - Aqueous solution with <10% total organic residues
RCRA Code:	Not reported
Meth Code:	H01 - Transfer Station
Quantity Tons:	0.378
Waste Quantity:	90
Quantity Unit:	G
Additional Code 1:	Not reported
Additional Code 2:	Not reported
Additional Code 3:	Not reported
Additional Code 4:	Not reported
Additional Code 5:	Not reported
Shipment Date:	19981001
Creation Date:	12/7/1998 0:00:00
Receipt Date:	19981009
Manifest ID:	98286077
Trans EPA ID:	ILD984908202
Trans Name:	Not reported
Trans 2 EPA ID:	SCD987574647
Trans 2 Name:	Not reported
TSDf EPA ID:	CA0000084517
Trans Name:	Not reported
TSDf Alt EPA ID:	CA0000084517
TSDf Alt Name:	Not reported
Waste Code Description:	212 - Oxygenated solvents (acetone, butanol, ethyl acetate, etc.
RCRA Code:	F005
Meth Code:	H01 - Transfer Station
Quantity Tons:	0.018
Waste Quantity:	36
Quantity Unit:	P
Additional Code 1:	Not reported
Additional Code 2:	Not reported
Additional Code 3:	Not reported
Additional Code 4:	Not reported
Additional Code 5:	Not reported

Map ID
Direction
Distance
Elevation

MAP FINDINGS

Site

Database(s)

EDR ID Number
EPA ID Number

BAY BRIDGE GARAGE INC (Continued)

1000105318

Shipment Date: 19981001
Creation Date: 12/7/1998 0:00:00
Receipt Date: 19981009
Manifest ID: 98286077
Trans EPA ID: ILD984908202
Trans Name: Not reported
Trans 2 EPA ID: SCD987574647
Trans 2 Name: Not reported
TSDf EPA ID: CA0000084517
Trans Name: Not reported
TSDf Alt EPA ID: CA0000084517
TSDf Alt Name: Not reported
Waste Code Description: 212 - Oxygenated solvents (acetone, butanol, ethyl acetate, etc.
RCRA Code: F005
Meth Code: H01 - Transfer Station
Quantity Tons: 0.018
Waste Quantity: 36
Quantity Unit: P
Additional Code 1: Not reported
Additional Code 2: Not reported
Additional Code 3: Not reported
Additional Code 4: Not reported
Additional Code 5: Not reported

Additional Info:

Year: 1996
Gen EPA ID: CAD982476905

Shipment Date: 19961212
Creation Date: 5/20/1997 0:00:00
Receipt Date: 19961217
Manifest ID: 96474334
Trans EPA ID: ILD984908202
Trans Name: Not reported
Trans 2 EPA ID: ILD984908202
Trans 2 Name: Not reported
TSDf EPA ID: CA0000084517
Trans Name: Not reported
TSDf Alt EPA ID: Not reported
TSDf Alt Name: Not reported
Waste Code Description: 212 - Oxygenated solvents (acetone, butanol, ethyl acetate, etc.
RCRA Code: F005
Meth Code: H01 - Transfer Station
Quantity Tons: 0.018
Waste Quantity: 36
Quantity Unit: P
Additional Code 1: Not reported
Additional Code 2: Not reported
Additional Code 3: Not reported
Additional Code 4: Not reported
Additional Code 5: Not reported

Shipment Date: 19961122
Creation Date: 5/20/1997 0:00:00
Receipt Date: 19961126
Manifest ID: 96463838
Trans EPA ID: ILD984908202

Map ID
Direction
Distance
Elevation

MAP FINDINGS

Site

Database(s)

EDR ID Number
EPA ID Number

BAY BRIDGE GARAGE INC (Continued)

1000105318

Trans Name: Not reported
Trans 2 EPA ID: ILD984908202
Trans 2 Name: Not reported
TSDf EPA ID: CA0000084517
Trans Name: Not reported
TSDf Alt EPA ID: Not reported
TSDf Alt Name: Not reported
Waste Code Description: 212 - Oxygenated solvents (acetone, butanol, ethyl acetate, etc.
RCRA Code: F005
Meth Code: H01 - Transfer Station
Quantity Tons: 0.056
Waste Quantity: 112
Quantity Unit: P
Additional Code 1: Not reported
Additional Code 2: Not reported
Additional Code 3: Not reported
Additional Code 4: Not reported
Additional Code 5: Not reported

Shipment Date: 19961122
Creation Date: 5/20/1997 0:00:00
Receipt Date: 19961126
Manifest ID: 96463838
Trans EPA ID: ILD984908202
Trans Name: Not reported
Trans 2 EPA ID: ILD984908202
Trans 2 Name: Not reported
TSDf EPA ID: CA0000084517
Trans Name: Not reported
TSDf Alt EPA ID: Not reported
TSDf Alt Name: Not reported
Waste Code Description: 212 - Oxygenated solvents (acetone, butanol, ethyl acetate, etc.
RCRA Code: F005
Meth Code: H01 - Transfer Station
Quantity Tons: 0.018
Waste Quantity: 36
Quantity Unit: P
Additional Code 1: Not reported
Additional Code 2: Not reported
Additional Code 3: Not reported
Additional Code 4: Not reported
Additional Code 5: Not reported

Shipment Date: 19961120
Creation Date: 9/12/1997 0:00:00
Receipt Date: 19961205
Manifest ID: 96460661
Trans EPA ID: ILD984908202
Trans Name: Not reported
Trans 2 EPA ID: ILD984908202
Trans 2 Name: Not reported
TSDf EPA ID: CAD093459485
Trans Name: Not reported
TSDf Alt EPA ID: CAD093459485
TSDf Alt Name: Not reported
Waste Code Description: 214 - Unspecified solvent mixture
RCRA Code: D039

Map ID
Direction
Distance
Elevation

MAP FINDINGS

Site

Database(s)

EDR ID Number
EPA ID Number

BAY BRIDGE GARAGE INC (Continued)

1000105318

Meth Code:	H01 - Transfer Station
Quantity Tons:	0.018
Waste Quantity:	5
Quantity Unit:	G
Additional Code 1:	Not reported
Additional Code 2:	Not reported
Additional Code 3:	Not reported
Additional Code 4:	Not reported
Additional Code 5:	Not reported
Shipment Date:	19961101
Creation Date:	5/20/1997 0:00:00
Receipt Date:	19961101
Manifest ID:	96174090
Trans EPA ID:	CAD982413262
Trans Name:	Not reported
Trans 2 EPA ID:	Not reported
Trans 2 Name:	Not reported
TSDf EPA ID:	CAD982446866
Trans Name:	Not reported
TSDf Alt EPA ID:	Not reported
TSDf Alt Name:	Not reported
Waste Code Description:	131 - Aqueous solution (2 < pH < 12.5) containing reactive anions (azide, bromate, chlorate, cyanide, fluoride, hypochlorite, nitrite, perchlorate, and sulfide anions)
RCRA Code:	Not reported
Meth Code:	H01 - Transfer Station
Quantity Tons:	0.417
Waste Quantity:	100
Quantity Unit:	G
Additional Code 1:	Not reported
Additional Code 2:	Not reported
Additional Code 3:	Not reported
Additional Code 4:	Not reported
Additional Code 5:	Not reported
Shipment Date:	19961024
Creation Date:	5/21/1997 0:00:00
Receipt Date:	19961029
Manifest ID:	96486067
Trans EPA ID:	ILD984908202
Trans Name:	Not reported
Trans 2 EPA ID:	ILD984908202
Trans 2 Name:	Not reported
TSDf EPA ID:	CA0000084517
Trans Name:	Not reported
TSDf Alt EPA ID:	Not reported
TSDf Alt Name:	Not reported
Waste Code Description:	212 - Oxygenated solvents (acetone, butanol, ethyl acetate, etc.)
RCRA Code:	F005
Meth Code:	H01 - Transfer Station
Quantity Tons:	0.018
Waste Quantity:	36
Quantity Unit:	P
Additional Code 1:	Not reported
Additional Code 2:	Not reported
Additional Code 3:	Not reported

Map ID
Direction
Distance
Elevation

MAP FINDINGS

Site

Database(s)

EDR ID Number
EPA ID Number

BAY BRIDGE GARAGE INC (Continued)

1000105318

Additional Code 4:	Not reported
Additional Code 5:	Not reported
Shipment Date:	19960924
Creation Date:	5/20/1997 0:00:00
Receipt Date:	19960930
Manifest ID:	96476361
Trans EPA ID:	ILD984908202
Trans Name:	Not reported
Trans 2 EPA ID:	ILD984908202
Trans 2 Name:	Not reported
TSDf EPA ID:	CA0000084517
Trans Name:	Not reported
TSDf Alt EPA ID:	Not reported
TSDf Alt Name:	Not reported
Waste Code Description:	212 - Oxygenated solvents (acetone, butanol, ethyl acetate, etc.
RCRA Code:	F005
Meth Code:	H01 - Transfer Station
Quantity Tons:	0.018
Waste Quantity:	36
Quantity Unit:	P
Additional Code 1:	Not reported
Additional Code 2:	Not reported
Additional Code 3:	Not reported
Additional Code 4:	Not reported
Additional Code 5:	Not reported
Shipment Date:	19960905
Creation Date:	5/30/1997 0:00:00
Receipt Date:	19960912
Manifest ID:	96507259
Trans EPA ID:	ILD984908202
Trans Name:	Not reported
Trans 2 EPA ID:	ILD984908202
Trans 2 Name:	Not reported
TSDf EPA ID:	CA0000084517
Trans Name:	Not reported
TSDf Alt EPA ID:	Not reported
TSDf Alt Name:	Not reported
Waste Code Description:	212 - Oxygenated solvents (acetone, butanol, ethyl acetate, etc.
RCRA Code:	F005
Meth Code:	H01 - Transfer Station
Quantity Tons:	0.018
Waste Quantity:	36
Quantity Unit:	P
Additional Code 1:	Not reported
Additional Code 2:	Not reported
Additional Code 3:	Not reported
Additional Code 4:	Not reported
Additional Code 5:	Not reported
Shipment Date:	19960807
Creation Date:	9/12/1997 0:00:00
Receipt Date:	19960813
Manifest ID:	96514945
Trans EPA ID:	ILD984908202
Trans Name:	Not reported

Map ID
Direction
Distance
Elevation

MAP FINDINGS

Site

Database(s)

EDR ID Number
EPA ID Number

BAY BRIDGE GARAGE INC (Continued)

1000105318

Trans 2 EPA ID:	ILD984908202
Trans 2 Name:	Not reported
TSDf EPA ID:	CAD093459485
Trans Name:	Not reported
TSDf Alt EPA ID:	Not reported
TSDf Alt Name:	Not reported
Waste Code Description:	214 - Unspecified solvent mixture
RCRA Code:	D039
Meth Code:	H01 - Transfer Station
Quantity Tons:	0.018
Waste Quantity:	5
Quantity Unit:	G
Additional Code 1:	Not reported
Additional Code 2:	Not reported
Additional Code 3:	Not reported
Additional Code 4:	Not reported
Additional Code 5:	Not reported
Shipment Date:	19960731
Creation Date:	5/30/1997 0:00:00
Receipt Date:	19960808
Manifest ID:	96106047
Trans EPA ID:	ILD984908202
Trans Name:	Not reported
Trans 2 EPA ID:	ILD984908202
Trans 2 Name:	Not reported
TSDf EPA ID:	CA0000084517
Trans Name:	Not reported
TSDf Alt EPA ID:	Not reported
TSDf Alt Name:	Not reported
Waste Code Description:	212 - Oxygenated solvents (acetone, butanol, ethyl acetate, etc.
RCRA Code:	F005
Meth Code:	H01 - Transfer Station
Quantity Tons:	0.018
Waste Quantity:	36
Quantity Unit:	P
Additional Code 1:	Not reported
Additional Code 2:	Not reported
Additional Code 3:	Not reported
Additional Code 4:	Not reported
Additional Code 5:	Not reported
Additional Info:	
Year:	2003
Gen EPA ID:	CAD982476905
Shipment Date:	20031222
Creation Date:	7/30/2004 18:31:14
Receipt Date:	20031230
Manifest ID:	22572282
Trans EPA ID:	TXR000050930
Trans Name:	SAFETY-KLEEN SYSTEMS INC
Trans 2 EPA ID:	Not reported
Trans 2 Name:	Not reported
TSDf EPA ID:	CA0000084517
Trans Name:	SAFETY-KLEEN SYSTEMS INC
TSDf Alt EPA ID:	CA0000084517

Map ID
Direction
Distance
Elevation

MAP FINDINGS

Site

Database(s)

EDR ID Number
EPA ID Number

BAY BRIDGE GARAGE INC (Continued)

1000105318

TSDf Alt Name:	Not reported
Waste Code Description:	134 - Aqueous solution with <10% total organic residues
RCRA Code:	Not reported
Meth Code:	H01 - Transfer Station
Quantity Tons:	0.0756
Waste Quantity:	18
Quantity Unit:	G
Additional Code 1:	Not reported
Additional Code 2:	Not reported
Additional Code 3:	Not reported
Additional Code 4:	Not reported
Additional Code 5:	Not reported
Shipment Date:	20031222
Creation Date:	7/30/2004 18:31:14
Receipt Date:	20031230
Manifest ID:	22572282
Trans EPA ID:	TXR000050930
Trans Name:	SAFETY-KLEEN SYSTEMS INC
Trans 2 EPA ID:	Not reported
Trans 2 Name:	Not reported
TSDf EPA ID:	CA0000084517
Trans Name:	SAFETY-KLEEN SYSTEMS INC
TSDf Alt EPA ID:	CA0000084517
TSDf Alt Name:	Not reported
Waste Code Description:	134 - Aqueous solution with <10% total organic residues
RCRA Code:	D039
Meth Code:	H01 - Transfer Station
Quantity Tons:	0.021
Waste Quantity:	5
Quantity Unit:	G
Additional Code 1:	Not reported
Additional Code 2:	Not reported
Additional Code 3:	Not reported
Additional Code 4:	Not reported
Additional Code 5:	Not reported
Shipment Date:	20031215
Creation Date:	7/30/2004 18:31:14
Receipt Date:	20031219
Manifest ID:	22572178
Trans EPA ID:	TXR000050930
Trans Name:	SAFETY-KLEEN SYSTEMS INC
Trans 2 EPA ID:	Not reported
Trans 2 Name:	Not reported
TSDf EPA ID:	CA0000084517
Trans Name:	SAFETY-KLEEN SYSTEMS INC
TSDf Alt EPA ID:	CA0000084517
TSDf Alt Name:	Not reported
Waste Code Description:	212 - Oxygenated solvents (acetone, butanol, ethyl acetate, etc.
RCRA Code:	F005
Meth Code:	H01 - Transfer Station
Quantity Tons:	0.018
Waste Quantity:	36
Quantity Unit:	P
Additional Code 1:	Not reported
Additional Code 2:	Not reported

Map ID
Direction
Distance
Elevation

MAP FINDINGS

Site

Database(s)

EDR ID Number
EPA ID Number

BAY BRIDGE GARAGE INC (Continued)

1000105318

Additional Code 3:	Not reported
Additional Code 4:	Not reported
Additional Code 5:	Not reported
Shipment Date:	20031125
Creation Date:	8/24/2004 10:00:04
Receipt Date:	20031201
Manifest ID:	22651327
Trans EPA ID:	TXR000050930
Trans Name:	SAFETY-KLEEN SYSTEMS INC
Trans 2 EPA ID:	Not reported
Trans 2 Name:	Not reported
TSDf EPA ID:	CA0000084517
Trans Name:	SAFETY-KLEEN SYSTEMS INC
TSDf Alt EPA ID:	CA0000084517
TSDf Alt Name:	Not reported
Waste Code Description:	134 - Aqueous solution with <10% total organic residues
RCRA Code:	Not reported
Meth Code:	H01 - Transfer Station
Quantity Tons:	0.0714
Waste Quantity:	17
Quantity Unit:	G
Additional Code 1:	Not reported
Additional Code 2:	Not reported
Additional Code 3:	Not reported
Additional Code 4:	Not reported
Additional Code 5:	Not reported
Shipment Date:	20031020
Creation Date:	8/20/2004 8:27:39
Receipt Date:	20031022
Manifest ID:	22516265
Trans EPA ID:	TXR000050930
Trans Name:	SAFETY-KLEEN SYSTEMS INC
Trans 2 EPA ID:	Not reported
Trans 2 Name:	Not reported
TSDf EPA ID:	CA0000084517
Trans Name:	SAFETY-KLEEN SYSTEMS INC
TSDf Alt EPA ID:	CA0000084517
TSDf Alt Name:	Not reported
Waste Code Description:	212 - Oxygenated solvents (acetone, butanol, ethyl acetate, etc.
RCRA Code:	F005
Meth Code:	H01 - Transfer Station
Quantity Tons:	0.018
Waste Quantity:	36
Quantity Unit:	P
Additional Code 1:	Not reported
Additional Code 2:	Not reported
Additional Code 3:	Not reported
Additional Code 4:	Not reported
Additional Code 5:	Not reported
Shipment Date:	20030925
Creation Date:	8/3/2004 15:02:31
Receipt Date:	20031001
Manifest ID:	22523523
Trans EPA ID:	TXR000050930

Map ID
Direction
Distance
Elevation

MAP FINDINGS

Site

Database(s)

EDR ID Number
EPA ID Number

BAY BRIDGE GARAGE INC (Continued)

1000105318

Trans Name: SAFETY-KLEEN SYSTEMS INC
Trans 2 EPA ID: Not reported
Trans 2 Name: Not reported
TSDf EPA ID: CA0000084517
Trans Name: SAFETY-KLEEN SYSTEMS INC
TSDf Alt EPA ID: CA0000084517
TSDf Alt Name: Not reported
Waste Code Description: 134 - Aqueous solution with <10% total organic residues
RCRA Code: Not reported
Meth Code: H01 - Transfer Station
Quantity Tons: 0.0756
Waste Quantity: 18
Quantity Unit: G
Additional Code 1: Not reported
Additional Code 2: Not reported
Additional Code 3: Not reported
Additional Code 4: Not reported
Additional Code 5: Not reported

Shipment Date: 20030827
Creation Date: 7/29/2004 7:44:50
Receipt Date: 20030902
Manifest ID: 22388239
Trans EPA ID: TXR000050930
Trans Name: Not reported
Trans 2 EPA ID: Not reported
Trans 2 Name: Not reported
TSDf EPA ID: CA0000084517
Trans Name: Not reported
TSDf Alt EPA ID: CA0000084517
TSDf Alt Name: Not reported
Waste Code Description: 134 - Aqueous solution with <10% total organic residues
RCRA Code: D039
Meth Code: H01 - Transfer Station
Quantity Tons: 0.021
Waste Quantity: 5
Quantity Unit: G
Additional Code 1: Not reported
Additional Code 2: Not reported
Additional Code 3: Not reported
Additional Code 4: Not reported
Additional Code 5: Not reported

Shipment Date: 20030825
Creation Date: 8/2/2004 9:38:01
Receipt Date: 20030922
Manifest ID: 22609833
Trans EPA ID: CAD982413262
Trans Name: Not reported
Trans 2 EPA ID: CAD063547996
Trans 2 Name: Not reported
TSDf EPA ID: NVD980895338
Trans Name: Not reported
TSDf Alt EPA ID: NVD980895338
TSDf Alt Name: Not reported
Waste Code Description: 331 - Off-specification, aged, or surplus organics
RCRA Code: D001

Map ID
Direction
Distance
Elevation

MAP FINDINGS

Site

Database(s)

EDR ID Number
EPA ID Number

BAY BRIDGE GARAGE INC (Continued)

1000105318

Meth Code:	R01 - Recycler
Quantity Tons:	0.0825
Waste Quantity:	25
Quantity Unit:	G
Additional Code 1:	Not reported
Additional Code 2:	Not reported
Additional Code 3:	Not reported
Additional Code 4:	Not reported
Additional Code 5:	Not reported
Shipment Date:	20030825
Creation Date:	7/29/2004 7:44:50
Receipt Date:	20030827
Manifest ID:	22388177
Trans EPA ID:	TXR000050930
Trans Name:	Not reported
Trans 2 EPA ID:	Not reported
Trans 2 Name:	Not reported
TSDf EPA ID:	CA0000084517
Trans Name:	Not reported
TSDf Alt EPA ID:	CA0000084517
TSDf Alt Name:	Not reported
Waste Code Description:	212 - Oxygenated solvents (acetone, butanol, ethyl acetate, etc.
RCRA Code:	F005
Meth Code:	H01 - Transfer Station
Quantity Tons:	0.056
Waste Quantity:	112
Quantity Unit:	P
Additional Code 1:	Not reported
Additional Code 2:	Not reported
Additional Code 3:	Not reported
Additional Code 4:	Not reported
Additional Code 5:	Not reported
Shipment Date:	20030825
Creation Date:	7/29/2004 7:44:50
Receipt Date:	20030827
Manifest ID:	22388177
Trans EPA ID:	TXR000050930
Trans Name:	Not reported
Trans 2 EPA ID:	Not reported
Trans 2 Name:	Not reported
TSDf EPA ID:	CA0000084517
Trans Name:	Not reported
TSDf Alt EPA ID:	CA0000084517
TSDf Alt Name:	Not reported
Waste Code Description:	212 - Oxygenated solvents (acetone, butanol, ethyl acetate, etc.
RCRA Code:	F005
Meth Code:	H01 - Transfer Station
Quantity Tons:	0.018
Waste Quantity:	36
Quantity Unit:	P
Additional Code 1:	Not reported
Additional Code 2:	Not reported
Additional Code 3:	Not reported
Additional Code 4:	Not reported
Additional Code 5:	Not reported

Map ID
Direction
Distance
Elevation

MAP FINDINGS

Site

Database(s)

EDR ID Number
EPA ID Number

BAY BRIDGE GARAGE INC (Continued)

1000105318

Additional Info:

Year:	2000
Gen EPA ID:	CAD982476905
Shipment Date:	20001228
Creation Date:	3/22/2001 0:00:00
Receipt Date:	20010104
Manifest ID:	20383437
Trans EPA ID:	SCR000075150
Trans Name:	Not reported
Trans 2 EPA ID:	SCR000074591
Trans 2 Name:	Not reported
TSDF EPA ID:	CA0000084517
Trans Name:	Not reported
TSDF Alt EPA ID:	Not reported
TSDF Alt Name:	Not reported
Waste Code Description:	212 - Oxygenated solvents (acetone, butanol, ethyl acetate, etc.
RCRA Code:	F005
Meth Code:	H01 - Transfer Station
Quantity Tons:	0.018
Waste Quantity:	36
Quantity Unit:	P
Additional Code 1:	Not reported
Additional Code 2:	Not reported
Additional Code 3:	Not reported
Additional Code 4:	Not reported
Additional Code 5:	Not reported
Shipment Date:	20001129
Creation Date:	2/1/2001 0:00:00
Receipt Date:	20001204
Manifest ID:	20377125
Trans EPA ID:	SCR000075150
Trans Name:	Not reported
Trans 2 EPA ID:	SCR000074591
Trans 2 Name:	Not reported
TSDF EPA ID:	CA0000084517
Trans Name:	Not reported
TSDF Alt EPA ID:	CA0000084517
TSDF Alt Name:	Not reported
Waste Code Description:	212 - Oxygenated solvents (acetone, butanol, ethyl acetate, etc.
RCRA Code:	F005
Meth Code:	H01 - Transfer Station
Quantity Tons:	0.018
Waste Quantity:	36
Quantity Unit:	P
Additional Code 1:	Not reported
Additional Code 2:	Not reported
Additional Code 3:	Not reported
Additional Code 4:	Not reported
Additional Code 5:	Not reported
Shipment Date:	20001121
Creation Date:	1/24/2001 0:00:00
Receipt Date:	20001129
Manifest ID:	20294981
Trans EPA ID:	SCR000075150

Map ID
Direction
Distance
Elevation

MAP FINDINGS

Site

Database(s)

EDR ID Number
EPA ID Number

BAY BRIDGE GARAGE INC (Continued)

1000105318

Trans Name:	Not reported
Trans 2 EPA ID:	SCR000074591
Trans 2 Name:	Not reported
TSDf EPA ID:	CA0000084517
Trans Name:	Not reported
TSDf Alt EPA ID:	CA0000084517
TSDf Alt Name:	Not reported
Waste Code Description:	134 - Aqueous solution with <10% total organic residues
RCRA Code:	D039
Meth Code:	H01 - Transfer Station
Quantity Tons:	0.021
Waste Quantity:	5
Quantity Unit:	G
Additional Code 1:	Not reported
Additional Code 2:	Not reported
Additional Code 3:	Not reported
Additional Code 4:	Not reported
Additional Code 5:	Not reported
Shipment Date:	20001103
Creation Date:	1/9/2001 0:00:00
Receipt Date:	20001108
Manifest ID:	20281715
Trans EPA ID:	SCR000075150
Trans Name:	Not reported
Trans 2 EPA ID:	SCR000074591
Trans 2 Name:	Not reported
TSDf EPA ID:	CA0000084517
Trans Name:	Not reported
TSDf Alt EPA ID:	CA0000084517
TSDf Alt Name:	Not reported
Waste Code Description:	212 - Oxygenated solvents (acetone, butanol, ethyl acetate, etc.
RCRA Code:	F005
Meth Code:	H01 - Transfer Station
Quantity Tons:	0.018
Waste Quantity:	36
Quantity Unit:	P
Additional Code 1:	Not reported
Additional Code 2:	Not reported
Additional Code 3:	Not reported
Additional Code 4:	Not reported
Additional Code 5:	Not reported
Shipment Date:	20001025
Creation Date:	12/13/2000 0:00:00
Receipt Date:	20001030
Manifest ID:	20283719
Trans EPA ID:	SCR000075150
Trans Name:	Not reported
Trans 2 EPA ID:	SCR000074591
Trans 2 Name:	Not reported
TSDf EPA ID:	CA0000084517
Trans Name:	Not reported
TSDf Alt EPA ID:	CA0000084517
TSDf Alt Name:	Not reported
Waste Code Description:	134 - Aqueous solution with <10% total organic residues
RCRA Code:	D039

Map ID
Direction
Distance
Elevation

MAP FINDINGS

Site

Database(s)

EDR ID Number
EPA ID Number

BAY BRIDGE GARAGE INC (Continued)

1000105318

Meth Code:	H01 - Transfer Station
Quantity Tons:	0.063
Waste Quantity:	15
Quantity Unit:	G
Additional Code 1:	Not reported
Additional Code 2:	Not reported
Additional Code 3:	Not reported
Additional Code 4:	Not reported
Additional Code 5:	Not reported
Shipment Date:	20001006
Creation Date:	12/13/2000 0:00:00
Receipt Date:	20001013
Manifest ID:	20287249
Trans EPA ID:	SCR000075150
Trans Name:	Not reported
Trans 2 EPA ID:	SCR000074591
Trans 2 Name:	Not reported
TSDf EPA ID:	CA0000084517
Trans Name:	Not reported
TSDf Alt EPA ID:	CA0000084517
TSDf Alt Name:	Not reported
Waste Code Description:	212 - Oxygenated solvents (acetone, butanol, ethyl acetate, etc.
RCRA Code:	F005
Meth Code:	H01 - Transfer Station
Quantity Tons:	0.018
Waste Quantity:	36
Quantity Unit:	P
Additional Code 1:	Not reported
Additional Code 2:	Not reported
Additional Code 3:	Not reported
Additional Code 4:	Not reported
Additional Code 5:	Not reported
Shipment Date:	20000906
Creation Date:	10/30/2000 0:00:00
Receipt Date:	20000911
Manifest ID:	20025150
Trans EPA ID:	SCR000075150
Trans Name:	Not reported
Trans 2 EPA ID:	SCR000074591
Trans 2 Name:	Not reported
TSDf EPA ID:	CA0000084517
Trans Name:	Not reported
TSDf Alt EPA ID:	CA0000084517
TSDf Alt Name:	Not reported
Waste Code Description:	212 - Oxygenated solvents (acetone, butanol, ethyl acetate, etc.
RCRA Code:	F005
Meth Code:	H01 - Transfer Station
Quantity Tons:	0.018
Waste Quantity:	36
Quantity Unit:	P
Additional Code 1:	Not reported
Additional Code 2:	Not reported
Additional Code 3:	Not reported
Additional Code 4:	Not reported
Additional Code 5:	Not reported

Map ID
Direction
Distance
Elevation

MAP FINDINGS

Site

Database(s)

EDR ID Number
EPA ID Number

BAY BRIDGE GARAGE INC (Continued)

1000105318

Shipment Date: 20000810
Creation Date: 9/25/2000 0:00:00
Receipt Date: 20000816
Manifest ID: 20191782
Trans EPA ID: SCR000075150
Trans Name: Not reported
Trans 2 EPA ID: SCR000074591
Trans 2 Name: Not reported
TSDf EPA ID: CA0000084517
Trans Name: Not reported
TSDf Alt EPA ID: CA0000084517
TSDf Alt Name: Not reported
Waste Code Description: 212 - Oxygenated solvents (acetone, butanol, ethyl acetate, etc.
RCRA Code: F005
Meth Code: H01 - Transfer Station
Quantity Tons: 0.056
Waste Quantity: 112
Quantity Unit: P
Additional Code 1: Not reported
Additional Code 2: Not reported
Additional Code 3: Not reported
Additional Code 4: Not reported
Additional Code 5: Not reported

Shipment Date: 20000810
Creation Date: 9/25/2000 0:00:00
Receipt Date: 20000816
Manifest ID: 20191782
Trans EPA ID: SCR000075150
Trans Name: Not reported
Trans 2 EPA ID: SCR000074591
Trans 2 Name: Not reported
TSDf EPA ID: CA0000084517
Trans Name: Not reported
TSDf Alt EPA ID: CA0000084517
TSDf Alt Name: Not reported
Waste Code Description: 212 - Oxygenated solvents (acetone, butanol, ethyl acetate, etc.
RCRA Code: F005
Meth Code: H01 - Transfer Station
Quantity Tons: 0.018
Waste Quantity: 36
Quantity Unit: P
Additional Code 1: Not reported
Additional Code 2: Not reported
Additional Code 3: Not reported
Additional Code 4: Not reported
Additional Code 5: Not reported

Shipment Date: 20000802
Creation Date: 9/25/2000 0:00:00
Receipt Date: 20000807
Manifest ID: 20192169
Trans EPA ID: SCR000075150
Trans Name: Not reported
Trans 2 EPA ID: SCR000074591
Trans 2 Name: Not reported
TSDf EPA ID: CA0000084517

Map ID
Direction
Distance
Elevation

MAP FINDINGS

Site

Database(s)

EDR ID Number
EPA ID Number

BAY BRIDGE GARAGE INC (Continued)

1000105318

Trans Name: Not reported
TSDf Alt EPA ID: CA0000084517
TSDf Alt Name: Not reported
Waste Code Description: 134 - Aqueous solution with <10% total organic residues
RCRA Code: D039
Meth Code: T01 - Treatment, Tank
Quantity Tons: 0.021
Waste Quantity: 5
Quantity Unit: G
Additional Code 1: Not reported
Additional Code 2: Not reported
Additional Code 3: Not reported
Additional Code 4: Not reported
Additional Code 5: Not reported

Additional Info:

Year: 2009
Gen EPA ID: CAD982476905

Shipment Date: 20091203
Creation Date: 2/3/2010 18:30:28
Receipt Date: 20091209
Manifest ID: 002187563SKS
Trans EPA ID: TXR000050930
Trans Name: SAFETY-KLEEN SYSTEMS INC
Trans 2 EPA ID: Not reported
Trans 2 Name: Not reported
TSDf EPA ID: CA0000084517
Trans Name: SAFETY-KLEEN SYSTEMS INC
TSDf Alt EPA ID: Not reported
TSDf Alt Name: Not reported
Waste Code Description: 212 - Oxygenated solvents (acetone, butanol, ethyl acetate, etc.
RCRA Code: F005
Meth Code: H141 - Storage, Bulking, And/Or Transfer Off Site--No Treatment/Reovery (H010-H129) Or (H131-H135)
Quantity Tons: 0.0165
Waste Quantity: 5
Quantity Unit: G
Additional Code 1: F003
Additional Code 2: D035
Additional Code 3: D018
Additional Code 4: D001
Additional Code 5: Not reported

Shipment Date: 20091203
Creation Date: 2/3/2010 18:30:28
Receipt Date: 20091209
Manifest ID: 002187922SKS
Trans EPA ID: TXR000050930
Trans Name: SAFETY-KLEEN SYSTEMS INC
Trans 2 EPA ID: Not reported
Trans 2 Name: Not reported
TSDf EPA ID: CA0000084517
Trans Name: SAFETY-KLEEN SYSTEMS INC
TSDf Alt EPA ID: Not reported
TSDf Alt Name: Not reported
Waste Code Description: 134 - Aqueous solution with <10% total organic residues

Map ID
Direction
Distance
Elevation

MAP FINDINGS

Site

Database(s)

EDR ID Number
EPA ID Number

BAY BRIDGE GARAGE INC (Continued)

1000105318

RCRA Code: Not reported
Meth Code: H141 - Storage, Bulking, And/Or Transfer Off Site--No Treatment/Reovery (H010-H129) Or (H131-H135)

Quantity Tons: 0.084
Waste Quantity: 20
Quantity Unit: G
Additional Code 1: Not reported
Additional Code 2: Not reported
Additional Code 3: Not reported
Additional Code 4: Not reported
Additional Code 5: Not reported

Shipment Date: 20091104
Creation Date: 10/8/2010 18:31:11
Receipt Date: 20091110
Manifest ID: 000269602CEX
Trans EPA ID: TXR000050930
Trans Name: SAFETY-KLEEN SYSTEMS INC
Trans 2 EPA ID: Not reported
Trans 2 Name: Not reported
TSDf EPA ID: CA0000084517
Trans Name: SAFETY-KLEEN SYSTEMS INC
TSDf Alt EPA ID: Not reported
TSDf Alt Name: Not reported
Waste Code Description: 212 - Oxygenated solvents (acetone, butanol, ethyl acetate, etc.
RCRA Code: F005
Meth Code: H141 - Storage, Bulking, And/Or Transfer Off Site--No Treatment/Reovery (H010-H129) Or (H131-H135)

Quantity Tons: 0.006
Waste Quantity: 12
Quantity Unit: P
Additional Code 1: F003
Additional Code 2: D035
Additional Code 3: D018
Additional Code 4: D001
Additional Code 5: Not reported

Shipment Date: 20091008
Creation Date: 11/25/2009 18:30:31
Receipt Date: 20091013
Manifest ID: 000269636CEX
Trans EPA ID: TXR000050930
Trans Name: SAFETY-KLEEN SYSTEMS INC
Trans 2 EPA ID: Not reported
Trans 2 Name: Not reported
TSDf EPA ID: CA0000084517
Trans Name: SAFETY-KLEEN SYSTEMS INC
TSDf Alt EPA ID: Not reported
TSDf Alt Name: Not reported
Waste Code Description: 134 - Aqueous solution with <10% total organic residues
RCRA Code: Not reported
Meth Code: H141 - Storage, Bulking, And/Or Transfer Off Site--No Treatment/Reovery (H010-H129) Or (H131-H135)

Quantity Tons: 0.0924
Waste Quantity: 22
Quantity Unit: G
Additional Code 1: Not reported

Map ID
Direction
Distance
Elevation

MAP FINDINGS

Site

Database(s)

EDR ID Number
EPA ID Number

BAY BRIDGE GARAGE INC (Continued)

1000105318

Additional Code 2:	Not reported
Additional Code 3:	Not reported
Additional Code 4:	Not reported
Additional Code 5:	Not reported
Shipment Date:	20091008
Creation Date:	11/25/2009 18:30:31
Receipt Date:	20091013
Manifest ID:	000269636CEX
Trans EPA ID:	TXR000050930
Trans Name:	SAFETY-KLEEN SYSTEMS INC
Trans 2 EPA ID:	Not reported
Trans 2 Name:	Not reported
TSDf EPA ID:	CA0000084517
Trans Name:	SAFETY-KLEEN SYSTEMS INC
TSDf Alt EPA ID:	Not reported
TSDf Alt Name:	Not reported
Waste Code Description:	134 - Aqueous solution with <10% total organic residues
RCRA Code:	D039
Meth Code:	H141 - Storage, Bulking, And/Or Transfer Off Site--No Treatment/Reovery (H010-H129) Or (H131-H135)
Quantity Tons:	0.021
Waste Quantity:	5
Quantity Unit:	G
Additional Code 1:	Not reported
Additional Code 2:	Not reported
Additional Code 3:	Not reported
Additional Code 4:	Not reported
Additional Code 5:	Not reported
Shipment Date:	20090911
Creation Date:	10/12/2009 18:30:19
Receipt Date:	20090915
Manifest ID:	002109269SKS
Trans EPA ID:	TXR000050930
Trans Name:	SAFETY-KLEEN SYSTEMS INC
Trans 2 EPA ID:	Not reported
Trans 2 Name:	Not reported
TSDf EPA ID:	CA0000084517
Trans Name:	SAFETY-KLEEN SYSTEMS INC
TSDf Alt EPA ID:	Not reported
TSDf Alt Name:	Not reported
Waste Code Description:	134 - Aqueous solution with <10% total organic residues
RCRA Code:	Not reported
Meth Code:	H141 - Storage, Bulking, And/Or Transfer Off Site--No Treatment/Reovery (H010-H129) Or (H131-H135)
Quantity Tons:	0.0714
Waste Quantity:	17
Quantity Unit:	G
Additional Code 1:	Not reported
Additional Code 2:	Not reported
Additional Code 3:	Not reported
Additional Code 4:	Not reported
Additional Code 5:	Not reported
Shipment Date:	20090812
Creation Date:	9/15/2009 18:30:08

Map ID
Direction
Distance
Elevation

MAP FINDINGS

Site

Database(s)

EDR ID Number
EPA ID Number

BAY BRIDGE GARAGE INC (Continued)

1000105318

Receipt Date: 20090818
Manifest ID: 002088849SKS
Trans EPA ID: TXR000050930
Trans Name: SAFETY-KLEEN SYSTEMS INC
Trans 2 EPA ID: Not reported
Trans 2 Name: Not reported
TSDf EPA ID: CA0000084517
Trans Name: SAFETY-KLEEN SYSTEMS INC
TSDf Alt EPA ID: Not reported
TSDf Alt Name: Not reported
Waste Code Description: 212 - Oxygenated solvents (acetone, butanol, ethyl acetate, etc.
RCRA Code: F005
Meth Code: H141 - Storage, Bulking, And/Or Transfer Off Site--No Treatment/Reovery (H010-H129) Or (H131-H135)

Quantity Tons: 0.0075
Waste Quantity: 15
Quantity Unit: P
Additional Code 1: F003
Additional Code 2: D035
Additional Code 3: D018
Additional Code 4: D001
Additional Code 5: Not reported

Shipment Date: 20090702
Creation Date: 7/31/2009 18:30:45
Receipt Date: 20090707
Manifest ID: 001959326SKS
Trans EPA ID: TXR000050930
Trans Name: SAFETY-KLEEN SYSTEMS INC
Trans 2 EPA ID: Not reported
Trans 2 Name: Not reported
TSDf EPA ID: CA0000084517
Trans Name: SAFETY-KLEEN SYSTEMS INC
TSDf Alt EPA ID: Not reported
TSDf Alt Name: Not reported
Waste Code Description: 134 - Aqueous solution with <10% total organic residues
RCRA Code: Not reported
Meth Code: H141 - Storage, Bulking, And/Or Transfer Off Site--No Treatment/Reovery (H010-H129) Or (H131-H135)

Quantity Tons: 0.084
Waste Quantity: 20
Quantity Unit: G
Additional Code 1: Not reported
Additional Code 2: Not reported
Additional Code 3: Not reported
Additional Code 4: Not reported
Additional Code 5: Not reported

Shipment Date: 20090616
Creation Date: 7/14/2009 18:30:37
Receipt Date: 20090618
Manifest ID: 001949486SKS
Trans EPA ID: TXR000050930
Trans Name: SAFETY-KLEEN SYSTEMS INC
Trans 2 EPA ID: Not reported
Trans 2 Name: Not reported
TSDf EPA ID: CA0000084517

Map ID
Direction
Distance
Elevation

MAP FINDINGS

Site

Database(s)

EDR ID Number
EPA ID Number

BAY BRIDGE GARAGE INC (Continued)

1000105318

Trans Name: SAFETY-KLEEN SYSTEMS INC
TSDf Alt EPA ID: Not reported
TSDf Alt Name: Not reported
Waste Code Description: 134 - Aqueous solution with <10% total organic residues
RCRA Code: D039
Meth Code: H141 - Storage, Bulking, And/Or Transfer Off Site--No Treatment/Reovery (H010-H129) Or (H131-H135)
Quantity Tons: 0.0168
Waste Quantity: 4
Quantity Unit: G
Additional Code 1: Not reported
Additional Code 2: Not reported
Additional Code 3: Not reported
Additional Code 4: Not reported
Additional Code 5: Not reported

Shipment Date: 20090616
Creation Date: 7/14/2009 18:30:37
Receipt Date: 20090618
Manifest ID: 001949486SKS
Trans EPA ID: TXR000050930
Trans Name: SAFETY-KLEEN SYSTEMS INC
Trans 2 EPA ID: Not reported
Trans 2 Name: Not reported
TSDf EPA ID: CA0000084517
Trans Name: SAFETY-KLEEN SYSTEMS INC
TSDf Alt EPA ID: Not reported
TSDf Alt Name: Not reported
Waste Code Description: 134 - Aqueous solution with <10% total organic residues
RCRA Code: Not reported
Meth Code: H141 - Storage, Bulking, And/Or Transfer Off Site--No Treatment/Reovery (H010-H129) Or (H131-H135)
Quantity Tons: 0.0756
Waste Quantity: 18
Quantity Unit: G
Additional Code 1: Not reported
Additional Code 2: Not reported
Additional Code 3: Not reported
Additional Code 4: Not reported
Additional Code 5: Not reported

Additional Info:
Year: 2016
Gen EPA ID: CAD982476905

Shipment Date: 20150929
Creation Date: 12/22/2015 22:15:31
Receipt Date: 20151002
Manifest ID: 005054124SKS
Trans EPA ID: TXR000081205
Trans Name: SAFETY-KLEEN SYSTEMS INC
Trans 2 EPA ID: Not reported
Trans 2 Name: Not reported
TSDf EPA ID: CA0000084517
Trans Name: SAFETY-KLEEN SYSTEMS INC
TSDf Alt EPA ID: Not reported
TSDf Alt Name: Not reported

Map ID
Direction
Distance
Elevation

MAP FINDINGS

Site

Database(s)

EDR ID Number
EPA ID Number

BAY BRIDGE GARAGE INC (Continued)

1000105318

Waste Code Description:	212 - Oxygenated solvents (acetone, butanol, ethyl acetate, etc.
RCRA Code:	F005
Meth Code:	H141 - Storage, Bulking, And/Or Transfer Off Site--No Treatment/Reovery (H010-H129) Or (H131-H135)
Quantity Tons:	0.075
Waste Quantity:	150
Quantity Unit:	P
Additional Code 1:	F003
Additional Code 2:	D035
Additional Code 3:	D018
Additional Code 4:	D001
Additional Code 5:	Not reported
Shipment Date:	20150826
Creation Date:	11/6/2015 22:15:17
Receipt Date:	20150903
Manifest ID:	004987282SKS
Trans EPA ID:	TXR000081205
Trans Name:	SAFETY-KLEEN SYSTEMS INC
Trans 2 EPA ID:	Not reported
Trans 2 Name:	Not reported
TSDf EPA ID:	CAD059494310
Trans Name:	CLEAN HARBORS SAN JOSE LLC
TSDf Alt EPA ID:	Not reported
TSDf Alt Name:	Not reported
Waste Code Description:	213 - Hydrocarbon solvents (benzene, hexane, Stoddard, etc.
RCRA Code:	D018
Meth Code:	H141 - Storage, Bulking, And/Or Transfer Off Site--No Treatment/Reovery (H010-H129) Or (H131-H135)
Quantity Tons:	0.1
Waste Quantity:	200
Quantity Unit:	P
Additional Code 1:	D008
Additional Code 2:	D001
Additional Code 3:	Not reported
Additional Code 4:	Not reported
Additional Code 5:	Not reported
Shipment Date:	20150604
Creation Date:	8/20/2015 22:15:27
Receipt Date:	20150610
Manifest ID:	004923812SKS
Trans EPA ID:	TXR000081205
Trans Name:	SAFETY-KLEEN SYSTEMS INC
Trans 2 EPA ID:	Not reported
Trans 2 Name:	Not reported
TSDf EPA ID:	CA0000084517
Trans Name:	SAFETY-KLEEN SYSTEMS INC
TSDf Alt EPA ID:	Not reported
TSDf Alt Name:	Not reported
Waste Code Description:	212 - Oxygenated solvents (acetone, butanol, ethyl acetate, etc.
RCRA Code:	F003
Meth Code:	H141 - Storage, Bulking, And/Or Transfer Off Site--No Treatment/Reovery (H010-H129) Or (H131-H135)
Quantity Tons:	0.01
Waste Quantity:	20
Quantity Unit:	P

Map ID
Direction
Distance
Elevation

MAP FINDINGS

Site

Database(s)

EDR ID Number
EPA ID Number

BAY BRIDGE GARAGE INC (Continued)

1000105318

Additional Code 1:	D039
Additional Code 2:	D035
Additional Code 3:	D018
Additional Code 4:	D001
Additional Code 5:	Not reported
Shipment Date:	20150210
Creation Date:	5/5/2015 22:15:14
Receipt Date:	20150213
Manifest ID:	004633850SKS
Trans EPA ID:	TXR000081205
Trans Name:	SAFETY-KLEEN SYSTEMS INC
Trans 2 EPA ID:	Not reported
Trans 2 Name:	Not reported
TSDf EPA ID:	CA0000084517
Trans Name:	SAFETY-KLEEN SYSTEMS INC
TSDf Alt EPA ID:	Not reported
TSDf Alt Name:	Not reported
Waste Code Description:	212 - Oxygenated solvents (acetone, butanol, ethyl acetate, etc.
RCRA Code:	F003
Meth Code:	H141 - Storage, Bulking, And/Or Transfer Off Site--No Treatment/Reovery (H010-H129) Or (H131-H135)
Quantity Tons:	0.0075
Waste Quantity:	15
Quantity Unit:	P
Additional Code 1:	D039
Additional Code 2:	D035
Additional Code 3:	D018
Additional Code 4:	D001
Additional Code 5:	Not reported
Shipment Date:	20150203
Creation Date:	3/23/2015 22:15:06
Receipt Date:	20150204
Manifest ID:	004678575SKS
Trans EPA ID:	TXR000081205
Trans Name:	SAFETY-KLEEN SYSTEMS INC
Trans 2 EPA ID:	Not reported
Trans 2 Name:	Not reported
TSDf EPA ID:	CAD980887418
Trans Name:	SAFETY-KLEEN OF CALIFORNIA INC
TSDf Alt EPA ID:	Not reported
TSDf Alt Name:	Not reported
Waste Code Description:	133 - Aqueous solution with 10% or more total organic residues
RCRA Code:	Not reported
Meth Code:	H141 - Storage, Bulking, And/Or Transfer Off Site--No Treatment/Reovery (H010-H129) Or (H131-H135)
Quantity Tons:	0.31275
Waste Quantity:	75
Quantity Unit:	G
Additional Code 1:	Not reported
Additional Code 2:	Not reported
Additional Code 3:	Not reported
Additional Code 4:	Not reported
Additional Code 5:	Not reported

Map ID
Direction
Distance
Elevation

MAP FINDINGS

Site

Database(s)

EDR ID Number
EPA ID Number

BAY BRIDGE GARAGE INC (Continued)

1000105318

Additional Info:

Year:	2014
Gen EPA ID:	CAD982476905
Shipment Date:	20141210
Creation Date:	3/9/2015 22:15:06
Receipt Date:	20141222
Manifest ID:	004560784SKS
Trans EPA ID:	TXR000081205
Trans Name:	SAFETY-KLEEN SYSTEMS INC
Trans 2 EPA ID:	Not reported
Trans 2 Name:	Not reported
TSDf EPA ID:	CAD059494310
Trans Name:	CLEAN HARBORS SAN JOSE LLC
TSDf Alt EPA ID:	Not reported
TSDf Alt Name:	Not reported
Waste Code Description:	213 - Hydrocarbon solvents (benzene, hexane, Stoddard, etc.
RCRA Code:	D018
Meth Code:	H141 - Storage, Bulking, And/Or Transfer Off Site--No Treatment/Reovery (H010-H129) Or (H131-H135)
Quantity Tons:	0.025
Waste Quantity:	50
Quantity Unit:	P
Additional Code 1:	D008
Additional Code 2:	D001
Additional Code 3:	Not reported
Additional Code 4:	Not reported
Additional Code 5:	Not reported
Shipment Date:	20141021
Creation Date:	12/31/2014 22:14:53
Receipt Date:	20141024
Manifest ID:	004661656SKS
Trans EPA ID:	TXR000081205
Trans Name:	SAFETY-KLEEN SYSTEMS INC
Trans 2 EPA ID:	Not reported
Trans 2 Name:	Not reported
TSDf EPA ID:	CA0000084517
Trans Name:	SAFETY-KLEEN SYSTEMS INC
TSDf Alt EPA ID:	Not reported
TSDf Alt Name:	Not reported
Waste Code Description:	212 - Oxygenated solvents (acetone, butanol, ethyl acetate, etc.
RCRA Code:	F003
Meth Code:	H141 - Storage, Bulking, And/Or Transfer Off Site--No Treatment/Reovery (H010-H129) Or (H131-H135)
Quantity Tons:	0.01
Waste Quantity:	20
Quantity Unit:	P
Additional Code 1:	D039
Additional Code 2:	D035
Additional Code 3:	D018
Additional Code 4:	D001
Additional Code 5:	Not reported
Shipment Date:	20140918
Creation Date:	12/18/2014 22:14:48
Receipt Date:	20141003

Map ID
Direction
Distance
Elevation

MAP FINDINGS

Site

Database(s)

EDR ID Number
EPA ID Number

BAY BRIDGE GARAGE INC (Continued)

1000105318

Manifest ID: 004383914SKS
Trans EPA ID: TXR000081205
Trans Name: SAFETY-KLEEN SYSTEMS INC
Trans 2 EPA ID: Not reported
Trans 2 Name: Not reported
TSDf EPA ID: CAD059494310
Trans Name: CLEAN HARBORS SAN JOSE LLC
TSDf Alt EPA ID: Not reported
TSDf Alt Name: Not reported
Waste Code Description: 213 - Hydrocarbon solvents (benzene, hexane, Stoddard, etc.
RCRA Code: D018
Meth Code: H141 - Storage, Bulking, And/Or Transfer Off Site--No Treatment/Reovery (H010-H129) Or (H131-H135)

Quantity Tons: 0.1
Waste Quantity: 200
Quantity Unit: P
Additional Code 1: D008
Additional Code 2: D001
Additional Code 3: Not reported
Additional Code 4: Not reported
Additional Code 5: Not reported

Shipment Date: 20140910
Creation Date: 11/8/2014 22:15:16
Receipt Date: 20140915
Manifest ID: 004240060SKS
Trans EPA ID: TXR000081205
Trans Name: SAFETY-KLEEN SYSTEMS INC
Trans 2 EPA ID: Not reported
Trans 2 Name: Not reported
TSDf EPA ID: CAD980887418
Trans Name: SAFETY-KLEEN OF CALIFORNIA INC
TSDf Alt EPA ID: Not reported
TSDf Alt Name: Not reported
Waste Code Description: 221 - Waste oil and mixed oil
RCRA Code: Not reported
Meth Code: H039 - Other Recovery Of Reclamation For Reuse Including Acid Regeneration, Organics Recovery Ect

Quantity Tons: 0.456
Waste Quantity: 120
Quantity Unit: G
Additional Code 1: Not reported
Additional Code 2: Not reported
Additional Code 3: Not reported
Additional Code 4: Not reported
Additional Code 5: Not reported

Shipment Date: 20140910
Creation Date: 11/8/2014 22:15:16
Receipt Date: 20140915
Manifest ID: 004240060SKS
Trans EPA ID: TXR000081205
Trans Name: SAFETY-KLEEN SYSTEMS INC
Trans 2 EPA ID: Not reported
Trans 2 Name: Not reported
TSDf EPA ID: CAD980887418
Trans Name: SAFETY-KLEEN OF CALIFORNIA INC

Map ID
Direction
Distance
Elevation

MAP FINDINGS

Site

Database(s)

EDR ID Number
EPA ID Number

BAY BRIDGE GARAGE INC (Continued)

1000105318

TSDf Alt EPA ID: Not reported
TSDf Alt Name: Not reported
Waste Code Description: 133 - Aqueous solution with 10% or more total organic residues
RCRA Code: Not reported
Meth Code: H141 - Storage, Bulking, And/Or Transfer Off Site--No Treatment/Reovery (H010-H129) Or (H131-H135)

Quantity Tons: 0.417
Waste Quantity: 100
Quantity Unit: G
Additional Code 1: Not reported
Additional Code 2: Not reported
Additional Code 3: Not reported
Additional Code 4: Not reported
Additional Code 5: Not reported

Shipment Date: 20140627
Creation Date: 9/9/2014 22:15:18
Receipt Date: 20140702
Manifest ID: 004352327SKS
Trans EPA ID: TXR000081205
Trans Name: SAFETY-KLEEN SYSTEMS INC
Trans 2 EPA ID: Not reported
Trans 2 Name: Not reported
TSDf EPA ID: CA0000084517
Trans Name: SAFETY-KLEEN SYSTEMS INC
TSDf Alt EPA ID: Not reported
TSDf Alt Name: Not reported
Waste Code Description: 212 - Oxygenated solvents (acetone, butanol, ethyl acetate, etc.
RCRA Code: F003
Meth Code: H141 - Storage, Bulking, And/Or Transfer Off Site--No Treatment/Reovery (H010-H129) Or (H131-H135)

Quantity Tons: 0.01
Waste Quantity: 20
Quantity Unit: P
Additional Code 1: D039
Additional Code 2: D035
Additional Code 3: D018
Additional Code 4: D001
Additional Code 5: Not reported

Shipment Date: 20140321
Creation Date: 6/18/2014 22:14:45
Receipt Date: 20140409
Manifest ID: 004133048SKS
Trans EPA ID: TXR000081205
Trans Name: SAFETY-KLEEN SYSTEMS INC
Trans 2 EPA ID: Not reported
Trans 2 Name: Not reported
TSDf EPA ID: CAD059494310
Trans Name: CLEAN HARBORS SAN JOSE LLC
TSDf Alt EPA ID: Not reported
TSDf Alt Name: Not reported
Waste Code Description: 213 - Hydrocarbon solvents (benzene, hexane, Stoddard, etc.
RCRA Code: D018
Meth Code: H141 - Storage, Bulking, And/Or Transfer Off Site--No Treatment/Reovery (H010-H129) Or (H131-H135)

Quantity Tons: 0.05

Map ID
Direction
Distance
Elevation

MAP FINDINGS

Site

Database(s)

EDR ID Number
EPA ID Number

BAY BRIDGE GARAGE INC (Continued)

1000105318

Waste Quantity: 100
Quantity Unit: P
Additional Code 1: D001
Additional Code 2: Not reported
Additional Code 3: Not reported
Additional Code 4: Not reported
Additional Code 5: Not reported

Shipment Date: 20140312
Creation Date: 5/9/2014 22:14:57
Receipt Date: 20140319
Manifest ID: 004056482SKS
Trans EPA ID: TXR000081205
Trans Name: SAFETY-KLEEN SYSTEMS INC
Trans 2 EPA ID: Not reported
Trans 2 Name: Not reported
TSDf EPA ID: CA0000084517
Trans Name: SAFETY-KLEEN SYSTEMS INC
TSDf Alt EPA ID: Not reported
TSDf Alt Name: Not reported
Waste Code Description: 212 - Oxygenated solvents (acetone, butanol, ethyl acetate, etc.
RCRA Code: F003
Meth Code: H141 - Storage, Bulking, And/Or Transfer Off Site--No Treatment/Reovery (H010-H129) Or (H131-H135)

Quantity Tons: 0.0125
Waste Quantity: 25
Quantity Unit: P
Additional Code 1: D039
Additional Code 2: D035
Additional Code 3: D018
Additional Code 4: D001
Additional Code 5: Not reported

Additional Info:
Year: 2012
Gen EPA ID: CAD982476905

Shipment Date: 20121217
Creation Date: 2/15/2013 22:15:28
Receipt Date: 20121219
Manifest ID: 003444829SKS
Trans EPA ID: TXR000081205
Trans Name: SAFETY-KLEEN SYSTEMS INC
Trans 2 EPA ID: Not reported
Trans 2 Name: Not reported
TSDf EPA ID: CA0000084517
Trans Name: SAFETY-KLEEN SYSTEMS INC
TSDf Alt EPA ID: Not reported
TSDf Alt Name: Not reported
Waste Code Description: 134 - Aqueous solution with <10% total organic residues
RCRA Code: Not reported
Meth Code: H141 - Storage, Bulking, And/Or Transfer Off Site--No Treatment/Reovery (H010-H129) Or (H131-H135)

Quantity Tons: 0.063
Waste Quantity: 15
Quantity Unit: G
Additional Code 1: Not reported

Map ID
Direction
Distance
Elevation

MAP FINDINGS

Site

Database(s)

EDR ID Number
EPA ID Number

BAY BRIDGE GARAGE INC (Continued)

1000105318

Additional Code 2:	Not reported
Additional Code 3:	Not reported
Additional Code 4:	Not reported
Additional Code 5:	Not reported
Shipment Date:	20121016
Creation Date:	12/20/2012 22:15:08
Receipt Date:	20121019
Manifest ID:	003429855SKS
Trans EPA ID:	TXR000081205
Trans Name:	SAFETY-KLEEN SYSTEMS INC
Trans 2 EPA ID:	Not reported
Trans 2 Name:	Not reported
TSDf EPA ID:	CA0000084517
Trans Name:	SAFETY-KLEEN SYSTEMS INC
TSDf Alt EPA ID:	Not reported
TSDf Alt Name:	Not reported
Waste Code Description:	134 - Aqueous solution with <10% total organic residues
RCRA Code:	Not reported
Meth Code:	H141 - Storage, Bulking, And/Or Transfer Off Site--No Treatment/Reovery (H010-H129) Or (H131-H135)
Quantity Tons:	0.084
Waste Quantity:	20
Quantity Unit:	G
Additional Code 1:	Not reported
Additional Code 2:	Not reported
Additional Code 3:	Not reported
Additional Code 4:	Not reported
Additional Code 5:	Not reported
Shipment Date:	20120821
Creation Date:	10/29/2012 22:15:06
Receipt Date:	20120824
Manifest ID:	003410111SKS
Trans EPA ID:	TXR000050930
Trans Name:	SAFETY-KLEEN SYSTEMS INC
Trans 2 EPA ID:	Not reported
Trans 2 Name:	Not reported
TSDf EPA ID:	CA0000084517
Trans Name:	SAFETY-KLEEN SYSTEMS INC
TSDf Alt EPA ID:	Not reported
TSDf Alt Name:	Not reported
Waste Code Description:	134 - Aqueous solution with <10% total organic residues
RCRA Code:	Not reported
Meth Code:	H141 - Storage, Bulking, And/Or Transfer Off Site--No Treatment/Reovery (H010-H129) Or (H131-H135)
Quantity Tons:	0.084
Waste Quantity:	20
Quantity Unit:	G
Additional Code 1:	Not reported
Additional Code 2:	Not reported
Additional Code 3:	Not reported
Additional Code 4:	Not reported
Additional Code 5:	Not reported
Shipment Date:	20120821
Creation Date:	10/29/2012 22:15:06

Map ID
Direction
Distance
Elevation

MAP FINDINGS

Site

Database(s)

EDR ID Number
EPA ID Number

BAY BRIDGE GARAGE INC (Continued)

1000105318

Receipt Date: 20120824
Manifest ID: 003410111SKS
Trans EPA ID: TXR000050930
Trans Name: SAFETY-KLEEN SYSTEMS INC
Trans 2 EPA ID: Not reported
Trans 2 Name: Not reported
TSDf EPA ID: CA0000084517
Trans Name: SAFETY-KLEEN SYSTEMS INC
TSDf Alt EPA ID: Not reported
TSDf Alt Name: Not reported
Waste Code Description: 212 - Oxygenated solvents (acetone, butanol, ethyl acetate, etc.
RCRA Code: F003
Meth Code: H141 - Storage, Bulking, And/Or Transfer Off Site--No Treatment/Reovery (H010-H129) Or (H131-H135)

Quantity Tons: 0.05
Waste Quantity: 100
Quantity Unit: P
Additional Code 1: D039
Additional Code 2: D035
Additional Code 3: D018
Additional Code 4: D001
Additional Code 5: Not reported

Shipment Date: 20120821
Creation Date: 10/29/2012 22:15:06
Receipt Date: 20120824
Manifest ID: 003410111SKS
Trans EPA ID: TXR000050930
Trans Name: SAFETY-KLEEN SYSTEMS INC
Trans 2 EPA ID: Not reported
Trans 2 Name: Not reported
TSDf EPA ID: CA0000084517
Trans Name: SAFETY-KLEEN SYSTEMS INC
TSDf Alt EPA ID: Not reported
TSDf Alt Name: Not reported
Waste Code Description: 212 - Oxygenated solvents (acetone, butanol, ethyl acetate, etc.
RCRA Code: F003
Meth Code: H141 - Storage, Bulking, And/Or Transfer Off Site--No Treatment/Reovery (H010-H129) Or (H131-H135)

Quantity Tons: 0.02
Waste Quantity: 40
Quantity Unit: P
Additional Code 1: D039
Additional Code 2: D035
Additional Code 3: D018
Additional Code 4: D001
Additional Code 5: Not reported

Shipment Date: 20120620
Creation Date: 9/17/2012 22:15:21
Receipt Date: 20120627
Manifest ID: 003362442SKS
Trans EPA ID: TXR000050930
Trans Name: SAFETY-KLEEN SYSTEMS INC
Trans 2 EPA ID: Not reported
Trans 2 Name: Not reported
TSDf EPA ID: CA0000084517

Map ID
Direction
Distance
Elevation

MAP FINDINGS

Site

Database(s)

EDR ID Number
EPA ID Number

BAY BRIDGE GARAGE INC (Continued)

1000105318

Trans Name:	SAFETY-KLEEN SYSTEMS INC
TSDF Alt EPA ID:	Not reported
TSDF Alt Name:	Not reported
Waste Code Description:	134 - Aqueous solution with <10% total organic residues
RCRA Code:	Not reported
Meth Code:	H141 - Storage, Bulking, And/Or Transfer Off Site--No Treatment/Reovery (H010-H129) Or (H131-H135)
Quantity Tons:	0.063
Waste Quantity:	15
Quantity Unit:	G
Additional Code 1:	Not reported
Additional Code 2:	Not reported
Additional Code 3:	Not reported
Additional Code 4:	Not reported
Additional Code 5:	Not reported
Shipment Date:	20120620
Creation Date:	9/17/2012 22:15:21
Receipt Date:	20120627
Manifest ID:	003362442SKS
Trans EPA ID:	TXR000050930
Trans Name:	SAFETY-KLEEN SYSTEMS INC
Trans 2 EPA ID:	Not reported
Trans 2 Name:	Not reported
TSDF EPA ID:	CA0000084517
Trans Name:	SAFETY-KLEEN SYSTEMS INC
TSDF Alt EPA ID:	Not reported
TSDF Alt Name:	Not reported
Waste Code Description:	212 - Oxygenated solvents (acetone, butanol, ethyl acetate, etc.
RCRA Code:	F003
Meth Code:	H141 - Storage, Bulking, And/Or Transfer Off Site--No Treatment/Reovery (H010-H129) Or (H131-H135)
Quantity Tons:	0.0025
Waste Quantity:	5
Quantity Unit:	P
Additional Code 1:	D039
Additional Code 2:	D035
Additional Code 3:	D018
Additional Code 4:	D001
Additional Code 5:	Not reported
Shipment Date:	20120503
Creation Date:	7/16/2012 20:30:20
Receipt Date:	20120509
Manifest ID:	003346476SKS
Trans EPA ID:	TXR000050930
Trans Name:	SAFETY-KLEEN SYSTEMS INC
Trans 2 EPA ID:	Not reported
Trans 2 Name:	Not reported
TSDF EPA ID:	CA0000084517
Trans Name:	SAFETY-KLEEN SYSTEMS INC
TSDF Alt EPA ID:	Not reported
TSDF Alt Name:	Not reported
Waste Code Description:	134 - Aqueous solution with <10% total organic residues
RCRA Code:	Not reported
Meth Code:	H141 - Storage, Bulking, And/Or Transfer Off Site--No Treatment/Reovery (H010-H129) Or (H131-H135)

Map ID
Direction
Distance
Elevation

MAP FINDINGS

Site

Database(s)

EDR ID Number
EPA ID Number

BAY BRIDGE GARAGE INC (Continued)

1000105318

Quantity Tons: 0.0714
Waste Quantity: 17
Quantity Unit: G
Additional Code 1: Not reported
Additional Code 2: Not reported
Additional Code 3: Not reported
Additional Code 4: Not reported
Additional Code 5: Not reported

Shipment Date: 20120503
Creation Date: 7/16/2012 20:30:20
Receipt Date: 20120509
Manifest ID: 003346476SKS
Trans EPA ID: TXR000050930
Trans Name: SAFETY-KLEEN SYSTEMS INC
Trans 2 EPA ID: Not reported
Trans 2 Name: Not reported
TSDf EPA ID: CA0000084517
Trans Name: SAFETY-KLEEN SYSTEMS INC
TSDf Alt EPA ID: Not reported
TSDf Alt Name: Not reported
Waste Code Description: 212 - Oxygenated solvents (acetone, butanol, ethyl acetate, etc.
RCRA Code: F003
Meth Code: H141 - Storage, Bulking, And/Or Transfer Off Site--No Treatment/Reovery (H010-H129) Or (H131-H135)

Quantity Tons: 0.005
Waste Quantity: 10
Quantity Unit: P
Additional Code 1: D039
Additional Code 2: D035
Additional Code 3: D018
Additional Code 4: D001
Additional Code 5: Not reported

Shipment Date: 20120306
Creation Date: 4/17/2012 20:30:11
Receipt Date: 20120309
Manifest ID: 002740902SKS
Trans EPA ID: TXR000050930
Trans Name: SAFETY-KLEEN SYSTEMS INC
Trans 2 EPA ID: Not reported
Trans 2 Name: Not reported
TSDf EPA ID: CA0000084517
Trans Name: SAFETY-KLEEN SYSTEMS INC
TSDf Alt EPA ID: Not reported
TSDf Alt Name: Not reported
Waste Code Description: 212 - Oxygenated solvents (acetone, butanol, ethyl acetate, etc.
RCRA Code: F003
Meth Code: H141 - Storage, Bulking, And/Or Transfer Off Site--No Treatment/Reovery (H010-H129) Or (H131-H135)

Quantity Tons: 0.0075
Waste Quantity: 15
Quantity Unit: P
Additional Code 1: D039
Additional Code 2: D035
Additional Code 3: D018
Additional Code 4: D001

Map ID
Direction
Distance
Elevation

MAP FINDINGS

Site

Database(s)

EDR ID Number
EPA ID Number

BAY BRIDGE GARAGE INC (Continued)

1000105318

Additional Code 5:	Not reported
Additional Info:	
Year:	2011
Gen EPA ID:	CAD982476905
Shipment Date:	20111116
Creation Date:	1/20/2012 20:31:29
Receipt Date:	20111118
Manifest ID:	002720444SKS
Trans EPA ID:	TXR000050930
Trans Name:	SAFETY-KLEEN SYSTEMS INC
Trans 2 EPA ID:	Not reported
Trans 2 Name:	Not reported
TSDf EPA ID:	CA0000084517
Trans Name:	SAFETY-KLEEN SYSTEMS INC
TSDf Alt EPA ID:	Not reported
TSDf Alt Name:	Not reported
Waste Code Description:	134 - Aqueous solution with <10% total organic residues
RCRA Code:	Not reported
Meth Code:	H141 - Storage, Bulking, And/Or Transfer Off Site--No Treatment/Reovery (H010-H129) Or (H131-H135)
Quantity Tons:	0.0714
Waste Quantity:	17
Quantity Unit:	G
Additional Code 1:	Not reported
Additional Code 2:	Not reported
Additional Code 3:	Not reported
Additional Code 4:	Not reported
Additional Code 5:	Not reported
Shipment Date:	20111116
Creation Date:	1/20/2012 20:31:29
Receipt Date:	20111118
Manifest ID:	002720444SKS
Trans EPA ID:	TXR000050930
Trans Name:	SAFETY-KLEEN SYSTEMS INC
Trans 2 EPA ID:	Not reported
Trans 2 Name:	Not reported
TSDf EPA ID:	CA0000084517
Trans Name:	SAFETY-KLEEN SYSTEMS INC
TSDf Alt EPA ID:	Not reported
TSDf Alt Name:	Not reported
Waste Code Description:	212 - Oxygenated solvents (acetone, butanol, ethyl acetate, etc.
RCRA Code:	F003
Meth Code:	H141 - Storage, Bulking, And/Or Transfer Off Site--No Treatment/Reovery (H010-H129) Or (H131-H135)
Quantity Tons:	0.0125
Waste Quantity:	25
Quantity Unit:	P
Additional Code 1:	D039
Additional Code 2:	D035
Additional Code 3:	D018
Additional Code 4:	D001
Additional Code 5:	Not reported
Shipment Date:	20110921

Map ID
Direction
Distance
Elevation

MAP FINDINGS

Site

Database(s)

EDR ID Number
EPA ID Number

BAY BRIDGE GARAGE INC (Continued)

1000105318

Creation Date: 12/13/2011 18:30:24
Receipt Date: 20110928
Manifest ID: 004316016FLE
Trans EPA ID: TXR000050930
Trans Name: SAFETY-KLEEN SYSTEMS INC
Trans 2 EPA ID: Not reported
Trans 2 Name: Not reported
TSDf EPA ID: CA0000084517
Trans Name: SAFETY-KLEEN SYSTEMS INC
TSDf Alt EPA ID: Not reported
TSDf Alt Name: Not reported
Waste Code Description: 134 - Aqueous solution with <10% total organic residues
RCRA Code: Not reported
Meth Code: H141 - Storage, Bulking, And/Or Transfer Off Site--No Treatment/Reovery (H010-H129) Or (H131-H135)

Quantity Tons: 0.063
Waste Quantity: 15
Quantity Unit: G
Additional Code 1: Not reported
Additional Code 2: Not reported
Additional Code 3: Not reported
Additional Code 4: Not reported
Additional Code 5: Not reported

Shipment Date: 20110921
Creation Date: 12/13/2011 18:30:24
Receipt Date: 20110928
Manifest ID: 004316016FLE
Trans EPA ID: TXR000050930
Trans Name: SAFETY-KLEEN SYSTEMS INC
Trans 2 EPA ID: Not reported
Trans 2 Name: Not reported
TSDf EPA ID: CA0000084517
Trans Name: SAFETY-KLEEN SYSTEMS INC
TSDf Alt EPA ID: Not reported
TSDf Alt Name: Not reported
Waste Code Description: 212 - Oxygenated solvents (acetone, butanol, ethyl acetate, etc.
RCRA Code: F003
Meth Code: H141 - Storage, Bulking, And/Or Transfer Off Site--No Treatment/Reovery (H010-H129) Or (H131-H135)

Quantity Tons: 0.01
Waste Quantity: 20
Quantity Unit: P
Additional Code 1: D039
Additional Code 2: D035
Additional Code 3: D018
Additional Code 4: D001
Additional Code 5: Not reported

Shipment Date: 20110804
Creation Date: 10/1/2011 18:30:31
Receipt Date: 20110810
Manifest ID: 002858905SKS
Trans EPA ID: TXR000050930
Trans Name: SAFETY-KLEEN SYSTEMS INC
Trans 2 EPA ID: Not reported
Trans 2 Name: Not reported

Map ID
Direction
Distance
Elevation

MAP FINDINGS

Site

Database(s)

EDR ID Number
EPA ID Number

BAY BRIDGE GARAGE INC (Continued)

1000105318

TSDF EPA ID: CA0000084517
Trans Name: SAFETY-KLEEN SYSTEMS INC
TSDF Alt EPA ID: Not reported
TSDF Alt Name: Not reported
Waste Code Description: 134 - Aqueous solution with <10% total organic residues
RCRA Code: Not reported
Meth Code: H141 - Storage, Bulking, And/Or Transfer Off Site--No Treatment/Reovery (H010-H129) Or (H131-H135)

Quantity Tons: 0.0714
Waste Quantity: 17
Quantity Unit: G
Additional Code 1: Not reported
Additional Code 2: Not reported
Additional Code 3: Not reported
Additional Code 4: Not reported
Additional Code 5: Not reported

Shipment Date: 20110804
Creation Date: 10/1/2011 18:30:31
Receipt Date: 20110810
Manifest ID: 002858905SKS
Trans EPA ID: TXR000050930
Trans Name: SAFETY-KLEEN SYSTEMS INC
Trans 2 EPA ID: Not reported
Trans 2 Name: Not reported
TSDF EPA ID: CA0000084517
Trans Name: SAFETY-KLEEN SYSTEMS INC
TSDF Alt EPA ID: Not reported
TSDF Alt Name: Not reported
Waste Code Description: 212 - Oxygenated solvents (acetone, butanol, ethyl acetate, etc.
RCRA Code: F003
Meth Code: H141 - Storage, Bulking, And/Or Transfer Off Site--No Treatment/Reovery (H010-H129) Or (H131-H135)

Quantity Tons: 0.01
Waste Quantity: 20
Quantity Unit: P
Additional Code 1: D039
Additional Code 2: D035
Additional Code 3: D018
Additional Code 4: D001
Additional Code 5: Not reported

Shipment Date: 20110602
Creation Date: 7/14/2011 18:30:34
Receipt Date: 20110608
Manifest ID: 003618985FLE
Trans EPA ID: TXR000050930
Trans Name: SAFETY-KLEEN SYSTEMS INC
Trans 2 EPA ID: Not reported
Trans 2 Name: Not reported
TSDF EPA ID: CA0000084517
Trans Name: SAFETY-KLEEN SYSTEMS INC
TSDF Alt EPA ID: Not reported
TSDF Alt Name: Not reported
Waste Code Description: 212 - Oxygenated solvents (acetone, butanol, ethyl acetate, etc.
RCRA Code: F003
Meth Code: H141 - Storage, Bulking, And/Or Transfer Off Site--No

Map ID
Direction
Distance
Elevation

MAP FINDINGS

Site

Database(s)

EDR ID Number
EPA ID Number

BAY BRIDGE GARAGE INC (Continued)

1000105318

	Treatment/Reovery (H010-H129) Or (H131-H135)
Quantity Tons:	0.01
Waste Quantity:	20
Quantity Unit:	P
Additional Code 1:	D039
Additional Code 2:	D035
Additional Code 3:	D018
Additional Code 4:	D001
Additional Code 5:	Not reported
Shipment Date:	20110602
Creation Date:	7/14/2011 18:30:34
Receipt Date:	20110608
Manifest ID:	003618985FLE
Trans EPA ID:	TXR000050930
Trans Name:	SAFETY-KLEEN SYSTEMS INC
Trans 2 EPA ID:	Not reported
Trans 2 Name:	Not reported
TSDf EPA ID:	CA0000084517
Trans Name:	SAFETY-KLEEN SYSTEMS INC
TSDf Alt EPA ID:	Not reported
TSDf Alt Name:	Not reported
Waste Code Description:	134 - Aqueous solution with <10% total organic residues
RCRA Code:	Not reported
Meth Code:	H141 - Storage, Bulking, And/Or Transfer Off Site--No Treatment/Reovery (H010-H129) Or (H131-H135)
Quantity Tons:	0.084
Waste Quantity:	20
Quantity Unit:	G
Additional Code 1:	Not reported
Additional Code 2:	Not reported
Additional Code 3:	Not reported
Additional Code 4:	Not reported
Additional Code 5:	Not reported
Shipment Date:	20110413
Creation Date:	6/4/2011 18:30:34
Receipt Date:	20110420
Manifest ID:	003597750FLE
Trans EPA ID:	TXR000050930
Trans Name:	SAFETY-KLEEN SYSTEMS INC
Trans 2 EPA ID:	Not reported
Trans 2 Name:	Not reported
TSDf EPA ID:	CA0000084517
Trans Name:	SAFETY-KLEEN SYSTEMS INC
TSDf Alt EPA ID:	Not reported
TSDf Alt Name:	Not reported
Waste Code Description:	212 - Oxygenated solvents (acetone, butanol, ethyl acetate, etc.
RCRA Code:	F003
Meth Code:	H141 - Storage, Bulking, And/Or Transfer Off Site--No Treatment/Reovery (H010-H129) Or (H131-H135)
Quantity Tons:	0.01
Waste Quantity:	20
Quantity Unit:	P
Additional Code 1:	D039
Additional Code 2:	D035
Additional Code 3:	D018

Map ID
Direction
Distance
Elevation

MAP FINDINGS

Site

Database(s)

EDR ID Number
EPA ID Number

BAY BRIDGE GARAGE INC (Continued)

1000105318

Additional Code 4:	D001
Additional Code 5:	Not reported
Shipment Date:	20110413
Creation Date:	6/4/2011 18:30:34
Receipt Date:	20110420
Manifest ID:	003597750FLE
Trans EPA ID:	TXR000050930
Trans Name:	SAFETY-KLEEN SYSTEMS INC
Trans 2 EPA ID:	Not reported
Trans 2 Name:	Not reported
TSDF EPA ID:	CA0000084517
Trans Name:	SAFETY-KLEEN SYSTEMS INC
TSDF Alt EPA ID:	Not reported
TSDF Alt Name:	Not reported
Waste Code Description:	134 - Aqueous solution with <10% total organic residues
RCRA Code:	Not reported
Meth Code:	H141 - Storage, Bulking, And/Or Transfer Off Site--No Treatment/Reovery (H010-H129) Or (H131-H135)
Quantity Tons:	0.084
Waste Quantity:	20
Quantity Unit:	G
Additional Code 1:	Not reported
Additional Code 2:	Not reported
Additional Code 3:	Not reported
Additional Code 4:	Not reported
Additional Code 5:	Not reported
Additional Info:	
Year:	1994
Gen EPA ID:	CAD982476905
Shipment Date:	19941220
Creation Date:	3/28/1996 0:00:00
Receipt Date:	19941222
Manifest ID:	95036825
Trans EPA ID:	ILD984908202
Trans Name:	Not reported
Trans 2 EPA ID:	ILD984908202
Trans 2 Name:	Not reported
TSDF EPA ID:	CAT000613950
Trans Name:	Not reported
TSDF Alt EPA ID:	CAT000613950
TSDF Alt Name:	Not reported
Waste Code Description:	212 - Oxygenated solvents (acetone, butanol, ethyl acetate, etc.
RCRA Code:	F005
Meth Code:	H01 - Transfer Station
Quantity Tons:	0.018
Waste Quantity:	36
Quantity Unit:	P
Additional Code 1:	Not reported
Additional Code 2:	Not reported
Additional Code 3:	Not reported
Additional Code 4:	Not reported
Additional Code 5:	Not reported
Shipment Date:	19941212

Map ID
Direction
Distance
Elevation

MAP FINDINGS

Site

Database(s)

EDR ID Number
EPA ID Number

BAY BRIDGE GARAGE INC (Continued)

1000105318

Creation Date: 3/28/1996 0:00:00
Receipt Date: 19941212
Manifest ID: 93172630
Trans EPA ID: CAD980695761
Trans Name: Not reported
Trans 2 EPA ID: Not reported
Trans 2 Name: Not reported
TSDf EPA ID: CAD980887418
Trans Name: Not reported
TSDf Alt EPA ID: CAD980887418
TSDf Alt Name: Not reported
Waste Code Description: 134 - Aqueous solution with <10% total organic residues
RCRA Code: Not reported
Meth Code: H01 - Transfer Station
Quantity Tons: 0.42
Waste Quantity: 100
Quantity Unit: G
Additional Code 1: Not reported
Additional Code 2: Not reported
Additional Code 3: Not reported
Additional Code 4: Not reported
Additional Code 5: Not reported

Shipment Date: 19941129
Creation Date: 3/28/1996 0:00:00
Receipt Date: 19941202
Manifest ID: 95085239
Trans EPA ID: ILD984908202
Trans Name: Not reported
Trans 2 EPA ID: ILD984908202
Trans 2 Name: Not reported
TSDf EPA ID: CAT000613950
Trans Name: Not reported
TSDf Alt EPA ID: CAT000613950
TSDf Alt Name: Not reported
Waste Code Description: 212 - Oxygenated solvents (acetone, butanol, ethyl acetate, etc.
RCRA Code: F005
Meth Code: H01 - Transfer Station
Quantity Tons: 0.018
Waste Quantity: 36
Quantity Unit: P
Additional Code 1: Not reported
Additional Code 2: Not reported
Additional Code 3: Not reported
Additional Code 4: Not reported
Additional Code 5: Not reported

Shipment Date: 19941129
Creation Date: 3/28/1996 0:00:00
Receipt Date: 19941202
Manifest ID: 95085239
Trans EPA ID: ILD984908202
Trans Name: Not reported
Trans 2 EPA ID: ILD984908202
Trans 2 Name: Not reported
TSDf EPA ID: CAT000613950
Trans Name: Not reported

Map ID
Direction
Distance
Elevation

MAP FINDINGS

Site

Database(s)

EDR ID Number
EPA ID Number

BAY BRIDGE GARAGE INC (Continued)

1000105318

TSDF Alt EPA ID: CAT000613950
TSDF Alt Name: Not reported
Waste Code Description: 212 - Oxygenated solvents (acetone, butanol, ethyl acetate, etc.
RCRA Code: F005
Meth Code: H01 - Transfer Station
Quantity Tons: 0.056
Waste Quantity: 112
Quantity Unit: P
Additional Code 1: Not reported
Additional Code 2: Not reported
Additional Code 3: Not reported
Additional Code 4: Not reported
Additional Code 5: Not reported

Shipment Date: 19941025
Creation Date: 3/28/1996 0:00:00
Receipt Date: 19941027
Manifest ID: 93785541
Trans EPA ID: ILD984908202
Trans Name: Not reported
Trans 2 EPA ID: ILD984908202
Trans 2 Name: Not reported
TSDF EPA ID: CAT000613950
Trans Name: Not reported
TSDF Alt EPA ID: CAT000613950
TSDF Alt Name: Not reported
Waste Code Description: 212 - Oxygenated solvents (acetone, butanol, ethyl acetate, etc.
RCRA Code: F005
Meth Code: H01 - Transfer Station
Quantity Tons: 0.018
Waste Quantity: 36
Quantity Unit: P
Additional Code 1: Not reported
Additional Code 2: Not reported
Additional Code 3: Not reported
Additional Code 4: Not reported
Additional Code 5: Not reported

Shipment Date: 19940927
Creation Date: 10/18/1995 0:00:00
Receipt Date: 19940928
Manifest ID: 95071136
Trans EPA ID: ILD984908202
Trans Name: Not reported
Trans 2 EPA ID: ILD984908202
Trans 2 Name: Not reported
TSDF EPA ID: CAT000613950
Trans Name: Not reported
TSDF Alt EPA ID: CAT000613950
TSDF Alt Name: Not reported
Waste Code Description: 212 - Oxygenated solvents (acetone, butanol, ethyl acetate, etc.
RCRA Code: F005
Meth Code: H01 - Transfer Station
Quantity Tons: 0.056
Waste Quantity: 112
Quantity Unit: P
Additional Code 1: Not reported

Map ID
Direction
Distance
Elevation

MAP FINDINGS

Site

Database(s)

EDR ID Number
EPA ID Number

BAY BRIDGE GARAGE INC (Continued)

1000105318

Additional Code 2:	Not reported
Additional Code 3:	Not reported
Additional Code 4:	Not reported
Additional Code 5:	Not reported
Shipment Date:	19940927
Creation Date:	10/18/1995 0:00:00
Receipt Date:	19940928
Manifest ID:	95071136
Trans EPA ID:	ILD984908202
Trans Name:	Not reported
Trans 2 EPA ID:	ILD984908202
Trans 2 Name:	Not reported
TSDf EPA ID:	CAT000613950
Trans Name:	Not reported
TSDf Alt EPA ID:	CAT000613950
TSDf Alt Name:	Not reported
Waste Code Description:	212 - Oxygenated solvents (acetone, butanol, ethyl acetate, etc.
RCRA Code:	F005
Meth Code:	H01 - Transfer Station
Quantity Tons:	0.018
Waste Quantity:	36
Quantity Unit:	P
Additional Code 1:	Not reported
Additional Code 2:	Not reported
Additional Code 3:	Not reported
Additional Code 4:	Not reported
Additional Code 5:	Not reported
Shipment Date:	19940831
Creation Date:	3/26/1996 0:00:00
Receipt Date:	19940906
Manifest ID:	95062060
Trans EPA ID:	ILD984908202
Trans Name:	Not reported
Trans 2 EPA ID:	ILD984908202
Trans 2 Name:	Not reported
TSDf EPA ID:	CAT000613950
Trans Name:	Not reported
TSDf Alt EPA ID:	CAT000613950
TSDf Alt Name:	Not reported
Waste Code Description:	212 - Oxygenated solvents (acetone, butanol, ethyl acetate, etc.
RCRA Code:	F005
Meth Code:	H01 - Transfer Station
Quantity Tons:	0.018
Waste Quantity:	36
Quantity Unit:	P
Additional Code 1:	Not reported
Additional Code 2:	Not reported
Additional Code 3:	Not reported
Additional Code 4:	Not reported
Additional Code 5:	Not reported
Shipment Date:	19940831
Creation Date:	3/26/1996 0:00:00
Receipt Date:	19940831
Manifest ID:	93127381

Map ID
Direction
Distance
Elevation

MAP FINDINGS

Site

Database(s)

EDR ID Number
EPA ID Number

BAY BRIDGE GARAGE INC (Continued)

1000105318

Trans EPA ID:	CAD980695761
Trans Name:	Not reported
Trans 2 EPA ID:	Not reported
Trans 2 Name:	Not reported
TSDf EPA ID:	CAD980887418
Trans Name:	Not reported
TSDf Alt EPA ID:	CAD980887418
TSDf Alt Name:	Not reported
Waste Code Description:	134 - Aqueous solution with <10% total organic residues
RCRA Code:	Not reported
Meth Code:	H01 - Transfer Station
Quantity Tons:	0.42
Waste Quantity:	100
Quantity Unit:	G
Additional Code 1:	Not reported
Additional Code 2:	Not reported
Additional Code 3:	Not reported
Additional Code 4:	Not reported
Additional Code 5:	Not reported
Shipment Date:	19940802
Creation Date:	3/26/1996 0:00:00
Receipt Date:	19940805
Manifest ID:	93683764
Trans EPA ID:	ILD984908202
Trans Name:	Not reported
Trans 2 EPA ID:	ILD984908202
Trans 2 Name:	Not reported
TSDf EPA ID:	CAT000613893
Trans Name:	Not reported
TSDf Alt EPA ID:	CAT000613893
TSDf Alt Name:	Not reported
Waste Code Description:	212 - Oxygenated solvents (acetone, butanol, ethyl acetate, etc.
RCRA Code:	F005
Meth Code:	H01 - Transfer Station
Quantity Tons:	0.018
Waste Quantity:	36
Quantity Unit:	P
Additional Code 1:	Not reported
Additional Code 2:	Not reported
Additional Code 3:	Not reported
Additional Code 4:	Not reported
Additional Code 5:	Not reported
Additional Info:	
Year:	2013
Gen EPA ID:	CAD982476905
Shipment Date:	20131120
Creation Date:	12/29/2013 22:15:24
Receipt Date:	20131122
Manifest ID:	003952770SKS
Trans EPA ID:	TXR000081205
Trans Name:	SAFETY-KLEEN SYSTEMS INC
Trans 2 EPA ID:	Not reported
Trans 2 Name:	Not reported
TSDf EPA ID:	CA0000084517

Map ID
Direction
Distance
Elevation

MAP FINDINGS

Site

Database(s)

EDR ID Number
EPA ID Number

BAY BRIDGE GARAGE INC (Continued)

1000105318

Trans Name: SAFETY-KLEEN SYSTEMS INC
TSDf Alt EPA ID: Not reported
TSDf Alt Name: Not reported
Waste Code Description: 212 - Oxygenated solvents (acetone, butanol, ethyl acetate, etc.
RCRA Code: F005
Meth Code: H141 - Storage, Bulking, And/Or Transfer Off Site--No Treatment/Reovery (H010-H129) Or (H131-H135)
Quantity Tons: 0.05
Waste Quantity: 100
Quantity Unit: P
Additional Code 1: F003
Additional Code 2: D035
Additional Code 3: D018
Additional Code 4: D001
Additional Code 5: Not reported

Shipment Date: 20131120
Creation Date: 12/29/2013 22:15:24
Receipt Date: 20131122
Manifest ID: 003952771SKS
Trans EPA ID: TXR000081205
Trans Name: SAFETY-KLEEN SYSTEMS INC
Trans 2 EPA ID: Not reported
Trans 2 Name: Not reported
TSDf EPA ID: CA0000084517
Trans Name: SAFETY-KLEEN SYSTEMS INC
TSDf Alt EPA ID: Not reported
TSDf Alt Name: Not reported
Waste Code Description: 212 - Oxygenated solvents (acetone, butanol, ethyl acetate, etc.
RCRA Code: F003
Meth Code: H141 - Storage, Bulking, And/Or Transfer Off Site--No Treatment/Reovery (H010-H129) Or (H131-H135)

Quantity Tons: 0.0125
Waste Quantity: 25
Quantity Unit: P
Additional Code 1: D039
Additional Code 2: D035
Additional Code 3: D018
Additional Code 4: D001
Additional Code 5: Not reported

Shipment Date: 20130730
Creation Date: 10/17/2013 22:15:26
Receipt Date: 20130809
Manifest ID: 006887733FLE
Trans EPA ID: TXR000081205
Trans Name: SAFETY-KLEEN SYSTEMS INC
Trans 2 EPA ID: Not reported
Trans 2 Name: Not reported
TSDf EPA ID: CA0000084517
Trans Name: SAFETY-KLEEN SYSTEMS INC
TSDf Alt EPA ID: Not reported
TSDf Alt Name: Not reported
Waste Code Description: 212 - Oxygenated solvents (acetone, butanol, ethyl acetate, etc.
RCRA Code: F003
Meth Code: H141 - Storage, Bulking, And/Or Transfer Off Site--No Treatment/Reovery (H010-H129) Or (H131-H135)

Map ID
Direction
Distance
Elevation

MAP FINDINGS

Site

Database(s)

EDR ID Number
EPA ID Number

BAY BRIDGE GARAGE INC (Continued)

1000105318

Quantity Tons: 0.0075
Waste Quantity: 15
Quantity Unit: P
Additional Code 1: D039
Additional Code 2: D035
Additional Code 3: D018
Additional Code 4: D001
Additional Code 5: Not reported

Shipment Date: 20130409
Creation Date: 6/19/2013 22:15:07
Receipt Date: 20130412
Manifest ID: 003672133SKS
Trans EPA ID: TXR000081205
Trans Name: SAFETY-KLEEN SYSTEMS INC
Trans 2 EPA ID: Not reported
Trans 2 Name: Not reported
TSDf EPA ID: CA0000084517
Trans Name: SAFETY-KLEEN SYSTEMS INC
TSDf Alt EPA ID: Not reported
TSDf Alt Name: Not reported
Waste Code Description: 212 - Oxygenated solvents (acetone, butanol, ethyl acetate, etc.
RCRA Code: F003
Meth Code: H141 - Storage, Bulking, And/Or Transfer Off Site--No Treatment/Reovery (H010-H129) Or (H131-H135)

Quantity Tons: 0.01
Waste Quantity: 20
Quantity Unit: P
Additional Code 1: D039
Additional Code 2: D035
Additional Code 3: D018
Additional Code 4: D001
Additional Code 5: Not reported

Shipment Date: 20130219
Creation Date: 4/12/2013 22:15:31
Receipt Date: 20130220
Manifest ID: 003615631SKS
Trans EPA ID: TXR000081205
Trans Name: SAFETY-KLEEN SYSTEMS INC
Trans 2 EPA ID: Not reported
Trans 2 Name: Not reported
TSDf EPA ID: CA0000084517
Trans Name: SAFETY-KLEEN SYSTEMS INC
TSDf Alt EPA ID: Not reported
TSDf Alt Name: Not reported
Waste Code Description: 134 - Aqueous solution with <10% total organic residues
RCRA Code: Not reported
Meth Code: H141 - Storage, Bulking, And/Or Transfer Off Site--No Treatment/Reovery (H010-H129) Or (H131-H135)

Quantity Tons: 0.063
Waste Quantity: 15
Quantity Unit: G
Additional Code 1: Not reported
Additional Code 2: Not reported
Additional Code 3: Not reported
Additional Code 4: Not reported

Map ID
Direction
Distance
Elevation

MAP FINDINGS

Site

Database(s)

EDR ID Number
EPA ID Number

BAY BRIDGE GARAGE INC (Continued)

1000105318

Additional Code 5:	Not reported
Additional Info:	
Year:	1993
Gen EPA ID:	CAD982476905
Shipment Date:	19931223
Creation Date:	9/14/1995 0:00:00
Receipt Date:	19931227
Manifest ID:	93122499
Trans EPA ID:	ILD984908202
Trans Name:	Not reported
Trans 2 EPA ID:	ILD984908202
Trans 2 Name:	Not reported
TSDf EPA ID:	CAT000613893
Trans Name:	Not reported
TSDf Alt EPA ID:	CAT000613893
TSDf Alt Name:	Not reported
Waste Code Description:	212 - Oxygenated solvents (acetone, butanol, ethyl acetate, etc.
RCRA Code:	F005
Meth Code:	H01 - Transfer Station
Quantity Tons:	0.0135
Waste Quantity:	27
Quantity Unit:	P
Additional Code 1:	Not reported
Additional Code 2:	Not reported
Additional Code 3:	Not reported
Additional Code 4:	Not reported
Additional Code 5:	Not reported
Shipment Date:	19931215
Creation Date:	9/14/1995 0:00:00
Receipt Date:	19931215
Manifest ID:	93292797
Trans EPA ID:	CAD980695761
Trans Name:	Not reported
Trans 2 EPA ID:	Not reported
Trans 2 Name:	Not reported
TSDf EPA ID:	CAD980887418
Trans Name:	Not reported
TSDf Alt EPA ID:	CAD980887418
TSDf Alt Name:	Not reported
Waste Code Description:	134 - Aqueous solution with <10% total organic residues
RCRA Code:	Not reported
Meth Code:	H01 - Transfer Station
Quantity Tons:	0.378
Waste Quantity:	90
Quantity Unit:	G
Additional Code 1:	Not reported
Additional Code 2:	Not reported
Additional Code 3:	Not reported
Additional Code 4:	Not reported
Additional Code 5:	Not reported
Shipment Date:	19931123
Creation Date:	9/14/1995 0:00:00
Receipt Date:	19931130

Map ID
Direction
Distance
Elevation

MAP FINDINGS

Site

Database(s)

EDR ID Number
EPA ID Number

BAY BRIDGE GARAGE INC (Continued)

1000105318

Manifest ID: 93130784
Trans EPA ID: ILD984908202
Trans Name: Not reported
Trans 2 EPA ID: ILD984908202
Trans 2 Name: Not reported
TSDf EPA ID: CAT000613893
Trans Name: Not reported
TSDf Alt EPA ID: CAT000613893
TSDf Alt Name: Not reported
Waste Code Description: 212 - Oxygenated solvents (acetone, butanol, ethyl acetate, etc.)
RCRA Code: F005
Meth Code: H01 - Transfer Station
Quantity Tons: 0.0135
Waste Quantity: 27
Quantity Unit: P
Additional Code 1: Not reported
Additional Code 2: Not reported
Additional Code 3: Not reported
Additional Code 4: Not reported
Additional Code 5: Not reported

Shipment Date: 19931028
Creation Date: 9/13/1995 0:00:00
Receipt Date: 19931102
Manifest ID: 93091467
Trans EPA ID: ILD984908202
Trans Name: Not reported
Trans 2 EPA ID: ILD984908202
Trans 2 Name: Not reported
TSDf EPA ID: CAT000613893
Trans Name: Not reported
TSDf Alt EPA ID: CAT000613893
TSDf Alt Name: Not reported
Waste Code Description: 212 - Oxygenated solvents (acetone, butanol, ethyl acetate, etc.)
RCRA Code: F005
Meth Code: H01 - Transfer Station
Quantity Tons: 0.0615
Waste Quantity: 123
Quantity Unit: P
Additional Code 1: Not reported
Additional Code 2: Not reported
Additional Code 3: Not reported
Additional Code 4: Not reported
Additional Code 5: Not reported

Shipment Date: 19931001
Creation Date: 9/12/1995 0:00:00
Receipt Date: 19931005
Manifest ID: 93132088
Trans EPA ID: ILD984908202
Trans Name: Not reported
Trans 2 EPA ID: ILD984908202
Trans 2 Name: Not reported
TSDf EPA ID: CAT000613893
Trans Name: Not reported
TSDf Alt EPA ID: Not reported
TSDf Alt Name: Not reported

Map ID
Direction
Distance
Elevation

MAP FINDINGS

Site

Database(s)

EDR ID Number
EPA ID Number

BAY BRIDGE GARAGE INC (Continued)

1000105318

Waste Code Description: 212 - Oxygenated solvents (acetone, butanol, ethyl acetate, etc.
RCRA Code: F005
Meth Code: H01 - Transfer Station
Quantity Tons: 0.0135
Waste Quantity: 27
Quantity Unit: P
Additional Code 1: Not reported
Additional Code 2: Not reported
Additional Code 3: Not reported
Additional Code 4: Not reported
Additional Code 5: Not reported

Shipment Date: 19930824
Creation Date: 9/12/1995 0:00:00
Receipt Date: 19930831
Manifest ID: 93034014
Trans EPA ID: ILD984908202
Trans Name: Not reported
Trans 2 EPA ID: ILD984908202
Trans 2 Name: Not reported
TSDf EPA ID: CAT000613893
Trans Name: Not reported
TSDf Alt EPA ID: CAT000613893
TSDf Alt Name: Not reported

Waste Code Description: 212 - Oxygenated solvents (acetone, butanol, ethyl acetate, etc.
RCRA Code: F005
Meth Code: H01 - Transfer Station
Quantity Tons: 0.0135
Waste Quantity: 27
Quantity Unit: P
Additional Code 1: Not reported
Additional Code 2: Not reported
Additional Code 3: Not reported
Additional Code 4: Not reported
Additional Code 5: Not reported

Shipment Date: 19930819
Creation Date: 9/12/1995 0:00:00
Receipt Date: 19930819
Manifest ID: 93299932
Trans EPA ID: CAD980695761
Trans Name: Not reported
Trans 2 EPA ID: Not reported
Trans 2 Name: Not reported
TSDf EPA ID: CAD980887418
Trans Name: Not reported
TSDf Alt EPA ID: CAD980887418
TSDf Alt Name: Not reported

Waste Code Description: 134 - Aqueous solution with <10% total organic residues
RCRA Code: Not reported
Meth Code: H01 - Transfer Station
Quantity Tons: 0.42
Waste Quantity: 100
Quantity Unit: G
Additional Code 1: Not reported
Additional Code 2: Not reported
Additional Code 3: Not reported

Map ID
Direction
Distance
Elevation

MAP FINDINGS

Site

Database(s)

EDR ID Number
EPA ID Number

BAY BRIDGE GARAGE INC (Continued)

1000105318

Additional Code 4:	Not reported
Additional Code 5:	Not reported
Shipment Date:	19930730
Creation Date:	9/11/1995 0:00:00
Receipt Date:	Not reported
Manifest ID:	92558407
Trans EPA ID:	ILD984908202
Trans Name:	Not reported
Trans 2 EPA ID:	Not reported
Trans 2 Name:	Not reported
TSDf EPA ID:	CAT000613893
Trans Name:	Not reported
TSDf Alt EPA ID:	Not reported
TSDf Alt Name:	Not reported
Waste Code Description:	212 - Oxygenated solvents (acetone, butanol, ethyl acetate, etc.
RCRA Code:	F005
Meth Code:	- Not reported
Quantity Tons:	0.0135
Waste Quantity:	27
Quantity Unit:	P
Additional Code 1:	Not reported
Additional Code 2:	Not reported
Additional Code 3:	Not reported
Additional Code 4:	Not reported
Additional Code 5:	Not reported
Shipment Date:	19930615
Creation Date:	9/8/1995 0:00:00
Receipt Date:	19930618
Manifest ID:	92534793
Trans EPA ID:	ILD984908202
Trans Name:	Not reported
Trans 2 EPA ID:	ILD984908202
Trans 2 Name:	Not reported
TSDf EPA ID:	CAT000613893
Trans Name:	Not reported
TSDf Alt EPA ID:	CAT000613893
TSDf Alt Name:	Not reported
Waste Code Description:	212 - Oxygenated solvents (acetone, butanol, ethyl acetate, etc.
RCRA Code:	F005
Meth Code:	H01 - Transfer Station
Quantity Tons:	0.0135
Waste Quantity:	27
Quantity Unit:	P
Additional Code 1:	Not reported
Additional Code 2:	Not reported
Additional Code 3:	Not reported
Additional Code 4:	Not reported
Additional Code 5:	Not reported
Shipment Date:	19930513
Creation Date:	9/7/1995 0:00:00
Receipt Date:	19930518
Manifest ID:	92586566
Trans EPA ID:	ILD051060408
Trans Name:	Not reported

Map ID
Direction
Distance
Elevation

MAP FINDINGS

Site

Database(s)

EDR ID Number
EPA ID Number

BAY BRIDGE GARAGE INC (Continued)

1000105318

Trans 2 EPA ID: ILD051060408
Trans 2 Name: Not reported
TSDf EPA ID: CAT000613893
Trans Name: Not reported
TSDf Alt EPA ID: Not reported
TSDf Alt Name: Not reported
Waste Code Description: 212 - Oxygenated solvents (acetone, butanol, ethyl acetate, etc.
RCRA Code: F005
Meth Code: H01 - Transfer Station
Quantity Tons: 0.0135
Waste Quantity: 27
Quantity Unit: P
Additional Code 1: Not reported
Additional Code 2: Not reported
Additional Code 3: Not reported
Additional Code 4: Not reported
Additional Code 5: Not reported

Additional Info:

Year: 2001
Gen EPA ID: CAD982476905

Shipment Date: 20011227
Creation Date: 2/20/2002 0:00:00
Receipt Date: 20020102
Manifest ID: 21325352
Trans EPA ID: SCR000075150
Trans Name: Not reported
Trans 2 EPA ID: Not reported
Trans 2 Name: Not reported
TSDf EPA ID: CA0000084517
Trans Name: Not reported
TSDf Alt EPA ID: CA0000084517
TSDf Alt Name: Not reported
Waste Code Description: 212 - Oxygenated solvents (acetone, butanol, ethyl acetate, etc.
RCRA Code: F005
Meth Code: H01 - Transfer Station
Quantity Tons: 0.018
Waste Quantity: 36
Quantity Unit: P
Additional Code 1: Not reported
Additional Code 2: Not reported
Additional Code 3: Not reported
Additional Code 4: Not reported
Additional Code 5: Not reported

Shipment Date: 20011203
Creation Date: 2/13/2002 0:00:00
Receipt Date: 20011206
Manifest ID: 21317674
Trans EPA ID: SCR000075150
Trans Name: Not reported
Trans 2 EPA ID: Not reported
Trans 2 Name: Not reported
TSDf EPA ID: CA0000084517
Trans Name: Not reported
TSDf Alt EPA ID: CA0000084517

Map ID
Direction
Distance
Elevation

MAP FINDINGS

Site

Database(s)

EDR ID Number
EPA ID Number

BAY BRIDGE GARAGE INC (Continued)

1000105318

TSDF Alt Name: Not reported
Waste Code Description: 212 - Oxygenated solvents (acetone, butanol, ethyl acetate, etc.
RCRA Code: F005
Meth Code: H01 - Transfer Station
Quantity Tons: 0.018
Waste Quantity: 36
Quantity Unit: P
Additional Code 1: Not reported
Additional Code 2: Not reported
Additional Code 3: Not reported
Additional Code 4: Not reported
Additional Code 5: Not reported

Shipment Date: 20011102
Creation Date: 1/16/2002 0:00:00
Receipt Date: 20011108
Manifest ID: 21372611
Trans EPA ID: SCR000075150
Trans Name: Not reported
Trans 2 EPA ID: Not reported
Trans 2 Name: Not reported
TSDF EPA ID: CA0000084517
Trans Name: Not reported
TSDF Alt EPA ID: CA0000084517
TSDF Alt Name: Not reported
Waste Code Description: 212 - Oxygenated solvents (acetone, butanol, ethyl acetate, etc.
RCRA Code: F005
Meth Code: H01 - Transfer Station
Quantity Tons: 0.056
Waste Quantity: 112
Quantity Unit: P
Additional Code 1: Not reported
Additional Code 2: Not reported
Additional Code 3: Not reported
Additional Code 4: Not reported
Additional Code 5: Not reported

Shipment Date: 20011102
Creation Date: 1/16/2002 0:00:00
Receipt Date: 20011108
Manifest ID: 21372611
Trans EPA ID: SCR000075150
Trans Name: Not reported
Trans 2 EPA ID: Not reported
Trans 2 Name: Not reported
TSDF EPA ID: CA0000084517
Trans Name: Not reported
TSDF Alt EPA ID: CA0000084517
TSDF Alt Name: Not reported
Waste Code Description: 212 - Oxygenated solvents (acetone, butanol, ethyl acetate, etc.
RCRA Code: F005
Meth Code: H01 - Transfer Station
Quantity Tons: 0.018
Waste Quantity: 36
Quantity Unit: P
Additional Code 1: Not reported
Additional Code 2: Not reported

Map ID
Direction
Distance
Elevation

MAP FINDINGS

Site

Database(s)

EDR ID Number
EPA ID Number

BAY BRIDGE GARAGE INC (Continued)

1000105318

Additional Code 3:	Not reported
Additional Code 4:	Not reported
Additional Code 5:	Not reported
Shipment Date:	20011029
Creation Date:	2/13/2002 0:00:00
Receipt Date:	20011109
Manifest ID:	20842850
Trans EPA ID:	CAD982413262
Trans Name:	Not reported
Trans 2 EPA ID:	SCR000074591
Trans 2 Name:	Not reported
TSDf EPA ID:	CAD059494310
Trans Name:	Not reported
TSDf Alt EPA ID:	CAD059494310
TSDf Alt Name:	Not reported
Waste Code Description:	343 - Unspecified organic liquid mixture
RCRA Code:	D001
Meth Code:	- Not reported
Quantity Tons:	0.136
Waste Quantity:	40
Quantity Unit:	G
Additional Code 1:	Not reported
Additional Code 2:	Not reported
Additional Code 3:	Not reported
Additional Code 4:	Not reported
Additional Code 5:	Not reported
Shipment Date:	20011029
Creation Date:	2/13/2002 0:00:00
Receipt Date:	20011109
Manifest ID:	20842850
Trans EPA ID:	CAD982413262
Trans Name:	Not reported
Trans 2 EPA ID:	SCR000074591
Trans 2 Name:	Not reported
TSDf EPA ID:	CAD059494310
Trans Name:	Not reported
TSDf Alt EPA ID:	CAD059494310
TSDf Alt Name:	Not reported
Waste Code Description:	- Not reported
RCRA Code:	Not reported
Meth Code:	D99 - Disposal, Other
Quantity Tons:	0
Waste Quantity:	0
Quantity Unit:	Not reported
Additional Code 1:	Not reported
Additional Code 2:	Not reported
Additional Code 3:	Not reported
Additional Code 4:	Not reported
Additional Code 5:	Not reported
Shipment Date:	20011022
Creation Date:	1/16/2002 0:00:00
Receipt Date:	20011025
Manifest ID:	21378095
Trans EPA ID:	SCR000075150

Map ID
Direction
Distance
Elevation

MAP FINDINGS

Site

Database(s)

EDR ID Number
EPA ID Number

BAY BRIDGE GARAGE INC (Continued)

1000105318

Trans Name:	Not reported
Trans 2 EPA ID:	Not reported
Trans 2 Name:	Not reported
TSDf EPA ID:	CA0000084517
Trans Name:	Not reported
TSDf Alt EPA ID:	CA0000084517
TSDf Alt Name:	Not reported
Waste Code Description:	134 - Aqueous solution with <10% total organic residues
RCRA Code:	D039
Meth Code:	H01 - Transfer Station
Quantity Tons:	0.021
Waste Quantity:	5
Quantity Unit:	G
Additional Code 1:	Not reported
Additional Code 2:	Not reported
Additional Code 3:	Not reported
Additional Code 4:	Not reported
Additional Code 5:	Not reported
Shipment Date:	20011005
Creation Date:	12/17/2001 0:00:00
Receipt Date:	20011011
Manifest ID:	21400275
Trans EPA ID:	SCR000075150
Trans Name:	Not reported
Trans 2 EPA ID:	Not reported
Trans 2 Name:	Not reported
TSDf EPA ID:	CA0000084517
Trans Name:	Not reported
TSDf Alt EPA ID:	CA0000084517
TSDf Alt Name:	Not reported
Waste Code Description:	212 - Oxygenated solvents (acetone, butanol, ethyl acetate, etc.
RCRA Code:	F005
Meth Code:	H01 - Transfer Station
Quantity Tons:	0.018
Waste Quantity:	36
Quantity Unit:	P
Additional Code 1:	Not reported
Additional Code 2:	Not reported
Additional Code 3:	Not reported
Additional Code 4:	Not reported
Additional Code 5:	Not reported
Shipment Date:	20011003
Creation Date:	1/16/2002 0:00:00
Receipt Date:	20011012
Manifest ID:	20844944
Trans EPA ID:	CAD982413262
Trans Name:	Not reported
Trans 2 EPA ID:	SCR000074599
Trans 2 Name:	Not reported
TSDf EPA ID:	CAD059494310
Trans Name:	Not reported
TSDf Alt EPA ID:	Not reported
TSDf Alt Name:	Not reported
Waste Code Description:	343 - Unspecified organic liquid mixture
RCRA Code:	D001

Map ID
Direction
Distance
Elevation

MAP FINDINGS

Site

Database(s)

EDR ID Number
EPA ID Number

BAY BRIDGE GARAGE INC (Continued)

1000105318

Meth Code: - Not reported
Quantity Tons: 0.051
Waste Quantity: 15
Quantity Unit: G
Additional Code 1: Not reported
Additional Code 2: Not reported
Additional Code 3: Not reported
Additional Code 4: Not reported
Additional Code 5: Not reported

Shipment Date: 20011003
Creation Date: 1/16/2002 0:00:00
Receipt Date: 20011012
Manifest ID: 20844944
Trans EPA ID: CAD982413262
Trans Name: Not reported
Trans 2 EPA ID: SCR000074599
Trans 2 Name: Not reported
TSDf EPA ID: CAD059494310
Trans Name: Not reported
TSDf Alt EPA ID: Not reported
TSDf Alt Name: Not reported
Waste Code Description: - Not reported
RCRA Code: Not reported
Meth Code: D99 - Disposal, Other
Quantity Tons: 0
Waste Quantity: 0
Quantity Unit: Not reported
Additional Code 1: Not reported
Additional Code 2: Not reported
Additional Code 3: Not reported
Additional Code 4: Not reported
Additional Code 5: Not reported

Additional Info:

Year: 2015
Gen EPA ID: CAD982476905

Shipment Date: 20150929
Creation Date: 12/22/2015 22:15:31
Receipt Date: 20151002
Manifest ID: 005054124SKS
Trans EPA ID: TXR000081205
Trans Name: SAFETY-KLEEN SYSTEMS INC
Trans 2 EPA ID: Not reported
Trans 2 Name: Not reported
TSDf EPA ID: CA0000084517
Trans Name: SAFETY-KLEEN SYSTEMS INC
TSDf Alt EPA ID: Not reported
TSDf Alt Name: Not reported
Waste Code Description: 212 - Oxygenated solvents (acetone, butanol, ethyl acetate, etc.
RCRA Code: F005
Meth Code: H141 - Storage, Bulking, And/Or Transfer Off Site--No Treatment/Reovery (H010-H129) Or (H131-H135)
Quantity Tons: 0.075
Waste Quantity: 150
Quantity Unit: P

Map ID
Direction
Distance
Elevation

MAP FINDINGS

Site

Database(s)

EDR ID Number
EPA ID Number

BAY BRIDGE GARAGE INC (Continued)

1000105318

Additional Code 1:	F003
Additional Code 2:	D035
Additional Code 3:	D018
Additional Code 4:	D001
Additional Code 5:	Not reported
Shipment Date:	20150826
Creation Date:	11/6/2015 22:15:17
Receipt Date:	20150903
Manifest ID:	004987282SKS
Trans EPA ID:	TXR000081205
Trans Name:	SAFETY-KLEEN SYSTEMS INC
Trans 2 EPA ID:	Not reported
Trans 2 Name:	Not reported
TSDf EPA ID:	CAD059494310
Trans Name:	CLEAN HARBORS SAN JOSE LLC
TSDf Alt EPA ID:	Not reported
TSDf Alt Name:	Not reported
Waste Code Description:	213 - Hydrocarbon solvents (benzene, hexane, Stoddard, etc.
RCRA Code:	D018
Meth Code:	H141 - Storage, Bulking, And/Or Transfer Off Site--No Treatment/Reovery (H010-H129) Or (H131-H135)
Quantity Tons:	0.1
Waste Quantity:	200
Quantity Unit:	P
Additional Code 1:	D008
Additional Code 2:	D001
Additional Code 3:	Not reported
Additional Code 4:	Not reported
Additional Code 5:	Not reported
Shipment Date:	20150604
Creation Date:	8/20/2015 22:15:27
Receipt Date:	20150610
Manifest ID:	004923812SKS
Trans EPA ID:	TXR000081205
Trans Name:	SAFETY-KLEEN SYSTEMS INC
Trans 2 EPA ID:	Not reported
Trans 2 Name:	Not reported
TSDf EPA ID:	CA0000084517
Trans Name:	SAFETY-KLEEN SYSTEMS INC
TSDf Alt EPA ID:	Not reported
TSDf Alt Name:	Not reported
Waste Code Description:	212 - Oxygenated solvents (acetone, butanol, ethyl acetate, etc.
RCRA Code:	F003
Meth Code:	H141 - Storage, Bulking, And/Or Transfer Off Site--No Treatment/Reovery (H010-H129) Or (H131-H135)
Quantity Tons:	0.01
Waste Quantity:	20
Quantity Unit:	P
Additional Code 1:	D039
Additional Code 2:	D035
Additional Code 3:	D018
Additional Code 4:	D001
Additional Code 5:	Not reported
Shipment Date:	20150210

Map ID
Direction
Distance
Elevation

MAP FINDINGS

Site

Database(s)

EDR ID Number
EPA ID Number

BAY BRIDGE GARAGE INC (Continued)

1000105318

Creation Date: 5/5/2015 22:15:14
Receipt Date: 20150213
Manifest ID: 004633850SKS
Trans EPA ID: TXR000081205
Trans Name: SAFETY-KLEEN SYSTEMS INC
Trans 2 EPA ID: Not reported
Trans 2 Name: Not reported
TSDf EPA ID: CA0000084517
Trans Name: SAFETY-KLEEN SYSTEMS INC
TSDf Alt EPA ID: Not reported
TSDf Alt Name: Not reported
Waste Code Description: 212 - Oxygenated solvents (acetone, butanol, ethyl acetate, etc.
RCRA Code: F003
Meth Code: H141 - Storage, Bulking, And/Or Transfer Off Site--No Treatment/Reovery (H010-H129) Or (H131-H135)

Quantity Tons: 0.0075
Waste Quantity: 15
Quantity Unit: P
Additional Code 1: D039
Additional Code 2: D035
Additional Code 3: D018
Additional Code 4: D001
Additional Code 5: Not reported

Shipment Date: 20150203
Creation Date: 3/23/2015 22:15:06
Receipt Date: 20150204
Manifest ID: 004678575SKS
Trans EPA ID: TXR000081205
Trans Name: SAFETY-KLEEN SYSTEMS INC
Trans 2 EPA ID: Not reported
Trans 2 Name: Not reported
TSDf EPA ID: CAD980887418
Trans Name: SAFETY-KLEEN OF CALIFORNIA INC
TSDf Alt EPA ID: Not reported
TSDf Alt Name: Not reported
Waste Code Description: 133 - Aqueous solution with 10% or more total organic residues
RCRA Code: Not reported
Meth Code: H141 - Storage, Bulking, And/Or Transfer Off Site--No Treatment/Reovery (H010-H129) Or (H131-H135)

Quantity Tons: 0.31275
Waste Quantity: 75
Quantity Unit: G
Additional Code 1: Not reported
Additional Code 2: Not reported
Additional Code 3: Not reported
Additional Code 4: Not reported
Additional Code 5: Not reported

Additional Info:
Year: 1999
Gen EPA ID: CAD982476905

Shipment Date: 19991228
Creation Date: 2/28/2000 0:00:00
Receipt Date: 20000103
Manifest ID: 99537198

Map ID
Direction
Distance
Elevation

MAP FINDINGS

Site

Database(s)

EDR ID Number
EPA ID Number

BAY BRIDGE GARAGE INC (Continued)

1000105318

Trans EPA ID:	ILD984908202
Trans Name:	Not reported
Trans 2 EPA ID:	SCR000074591
Trans 2 Name:	Not reported
TSDf EPA ID:	CA0000084517
Trans Name:	Not reported
TSDf Alt EPA ID:	CA0000084517
TSDf Alt Name:	Not reported
Waste Code Description:	212 - Oxygenated solvents (acetone, butanol, ethyl acetate, etc.
RCRA Code:	F005
Meth Code:	H01 - Transfer Station
Quantity Tons:	0.018
Waste Quantity:	36
Quantity Unit:	P
Additional Code 1:	Not reported
Additional Code 2:	Not reported
Additional Code 3:	Not reported
Additional Code 4:	Not reported
Additional Code 5:	Not reported
Shipment Date:	19991216
Creation Date:	2/15/2000 0:00:00
Receipt Date:	19991220
Manifest ID:	99536215
Trans EPA ID:	ILD984908202
Trans Name:	Not reported
Trans 2 EPA ID:	SCD987574647
Trans 2 Name:	Not reported
TSDf EPA ID:	CA0000084517
Trans Name:	Not reported
TSDf Alt EPA ID:	CA0000084517
TSDf Alt Name:	Not reported
Waste Code Description:	134 - Aqueous solution with <10% total organic residues
RCRA Code:	D039
Meth Code:	T01 - Treatment, Tank
Quantity Tons:	0.021
Waste Quantity:	5
Quantity Unit:	G
Additional Code 1:	Not reported
Additional Code 2:	Not reported
Additional Code 3:	Not reported
Additional Code 4:	Not reported
Additional Code 5:	Not reported
Shipment Date:	19991129
Creation Date:	2/1/2000 0:00:00
Receipt Date:	19991206
Manifest ID:	99528571
Trans EPA ID:	ILD984908202
Trans Name:	Not reported
Trans 2 EPA ID:	SCD987574647
Trans 2 Name:	Not reported
TSDf EPA ID:	CA0000084517
Trans Name:	Not reported
TSDf Alt EPA ID:	CA0000084517
TSDf Alt Name:	Not reported
Waste Code Description:	212 - Oxygenated solvents (acetone, butanol, ethyl acetate, etc.

Map ID
Direction
Distance
Elevation

MAP FINDINGS

Site

Database(s)

EDR ID Number
EPA ID Number

BAY BRIDGE GARAGE INC (Continued)

1000105318

RCRA Code:	F005
Meth Code:	H01 - Transfer Station
Quantity Tons:	0.056
Waste Quantity:	112
Quantity Unit:	P
Additional Code 1:	Not reported
Additional Code 2:	Not reported
Additional Code 3:	Not reported
Additional Code 4:	Not reported
Additional Code 5:	Not reported
Shipment Date:	19991129
Creation Date:	2/1/2000 0:00:00
Receipt Date:	19991206
Manifest ID:	99528571
Trans EPA ID:	ILD984908202
Trans Name:	Not reported
Trans 2 EPA ID:	SCD987574647
Trans 2 Name:	Not reported
TSDf EPA ID:	CA0000084517
Trans Name:	Not reported
TSDf Alt EPA ID:	CA0000084517
TSDf Alt Name:	Not reported
Waste Code Description:	212 - Oxygenated solvents (acetone, butanol, ethyl acetate, etc.
RCRA Code:	F005
Meth Code:	H01 - Transfer Station
Quantity Tons:	0.018
Waste Quantity:	36
Quantity Unit:	P
Additional Code 1:	Not reported
Additional Code 2:	Not reported
Additional Code 3:	Not reported
Additional Code 4:	Not reported
Additional Code 5:	Not reported
Shipment Date:	19991122
Creation Date:	1/19/2000 0:00:00
Receipt Date:	19991130
Manifest ID:	99119991
Trans EPA ID:	ILD984908202
Trans Name:	Not reported
Trans 2 EPA ID:	SCD987574647
Trans 2 Name:	Not reported
TSDf EPA ID:	CA0000084517
Trans Name:	Not reported
TSDf Alt EPA ID:	CA0000084517
TSDf Alt Name:	Not reported
Waste Code Description:	134 - Aqueous solution with <10% total organic residues
RCRA Code:	D039
Meth Code:	T01 - Treatment, Tank
Quantity Tons:	0.0756
Waste Quantity:	18
Quantity Unit:	G
Additional Code 1:	Not reported
Additional Code 2:	Not reported
Additional Code 3:	Not reported
Additional Code 4:	Not reported

Map ID
Direction
Distance
Elevation

MAP FINDINGS

Site

Database(s)

EDR ID Number
EPA ID Number

BAY BRIDGE GARAGE INC (Continued)

1000105318

Additional Code 5:	Not reported
Shipment Date:	19991102
Creation Date:	1/11/2000 0:00:00
Receipt Date:	19991108
Manifest ID:	99514167
Trans EPA ID:	ILD984908202
Trans Name:	Not reported
Trans 2 EPA ID:	SCD987574647
Trans 2 Name:	Not reported
TSDf EPA ID:	CA0000084517
Trans Name:	Not reported
TSDf Alt EPA ID:	CA0000084517
TSDf Alt Name:	Not reported
Waste Code Description:	212 - Oxygenated solvents (acetone, butanol, ethyl acetate, etc.
RCRA Code:	F005
Meth Code:	H01 - Transfer Station
Quantity Tons:	0.018
Waste Quantity:	36
Quantity Unit:	P
Additional Code 1:	Not reported
Additional Code 2:	Not reported
Additional Code 3:	Not reported
Additional Code 4:	Not reported
Additional Code 5:	Not reported
Shipment Date:	19991019
Creation Date:	12/17/1999 0:00:00
Receipt Date:	19991021
Manifest ID:	99475007
Trans EPA ID:	CAD982413262
Trans Name:	Not reported
Trans 2 EPA ID:	Not reported
Trans 2 Name:	Not reported
TSDf EPA ID:	CAD982446874
Trans Name:	Not reported
TSDf Alt EPA ID:	CAD982446874
TSDf Alt Name:	Not reported
Waste Code Description:	134 - Aqueous solution with <10% total organic residues
RCRA Code:	Not reported
Meth Code:	H01 - Transfer Station
Quantity Tons:	0.315
Waste Quantity:	75
Quantity Unit:	G
Additional Code 1:	Not reported
Additional Code 2:	Not reported
Additional Code 3:	Not reported
Additional Code 4:	Not reported
Additional Code 5:	Not reported
Shipment Date:	19991004
Creation Date:	12/16/1999 0:00:00
Receipt Date:	19991008
Manifest ID:	99504513
Trans EPA ID:	ILD984908202
Trans Name:	Not reported
Trans 2 EPA ID:	SCD987574647

Map ID
Direction
Distance
Elevation

MAP FINDINGS

Site

Database(s)

EDR ID Number
EPA ID Number

BAY BRIDGE GARAGE INC (Continued)

1000105318

Trans 2 Name:	Not reported
TSDF EPA ID:	CA0000084517
Trans Name:	Not reported
TSDF Alt EPA ID:	CA0000084517
TSDF Alt Name:	Not reported
Waste Code Description:	212 - Oxygenated solvents (acetone, butanol, ethyl acetate, etc.
RCRA Code:	F005
Meth Code:	H01 - Transfer Station
Quantity Tons:	0.018
Waste Quantity:	36
Quantity Unit:	P
Additional Code 1:	Not reported
Additional Code 2:	Not reported
Additional Code 3:	Not reported
Additional Code 4:	Not reported
Additional Code 5:	Not reported
Shipment Date:	19990907
Creation Date:	10/27/1999 0:00:00
Receipt Date:	19990913
Manifest ID:	99048113
Trans EPA ID:	ILD984908202
Trans Name:	Not reported
Trans 2 EPA ID:	SCD987574647
Trans 2 Name:	Not reported
TSDF EPA ID:	CA0000084517
Trans Name:	Not reported
TSDF Alt EPA ID:	Not reported
TSDF Alt Name:	Not reported
Waste Code Description:	212 - Oxygenated solvents (acetone, butanol, ethyl acetate, etc.
RCRA Code:	F005
Meth Code:	H01 - Transfer Station
Quantity Tons:	0.018
Waste Quantity:	36
Quantity Unit:	P
Additional Code 1:	Not reported
Additional Code 2:	Not reported
Additional Code 3:	Not reported
Additional Code 4:	Not reported
Additional Code 5:	Not reported
Shipment Date:	19990903
Creation Date:	11/18/1999 0:00:00
Receipt Date:	19990910
Manifest ID:	99051140
Trans EPA ID:	ILD984908202
Trans Name:	Not reported
Trans 2 EPA ID:	SCD987574647
Trans 2 Name:	Not reported
TSDF EPA ID:	CAD093459485
Trans Name:	Not reported
TSDF Alt EPA ID:	CAD093459485
TSDF Alt Name:	Not reported
Waste Code Description:	134 - Aqueous solution with <10% total organic residues
RCRA Code:	D039
Meth Code:	T01 - Treatment, Tank
Quantity Tons:	0.021

Map ID
Direction
Distance
Elevation

MAP FINDINGS

Site

Database(s)

EDR ID Number
EPA ID Number

BAY BRIDGE GARAGE INC (Continued)

1000105318

Waste Quantity: 5
Quantity Unit: G
Additional Code 1: Not reported
Additional Code 2: Not reported
Additional Code 3: Not reported
Additional Code 4: Not reported
Additional Code 5: Not reported

Additional Info:

Year: 2002
Gen EPA ID: CAD982476905

Shipment Date: 20021211
Creation Date: 3/31/2003 18:31:15
Receipt Date: 20021211
Manifest ID: 22176496
Trans EPA ID: SCR000075150
Trans Name: Not reported
Trans 2 EPA ID: Not reported
Trans 2 Name: Not reported
TSDf EPA ID: CAT000613943
Trans Name: Not reported
TSDf Alt EPA ID: Not reported
TSDf Alt Name: Not reported
Waste Code Description: 213 - Hydrocarbon solvents (benzene, hexane, Stoddard, etc.
RCRA Code: D039
Meth Code: H01 - Transfer Station
Quantity Tons: 0.06255
Waste Quantity: 15
Quantity Unit: G
Additional Code 1: Not reported
Additional Code 2: Not reported
Additional Code 3: Not reported
Additional Code 4: Not reported
Additional Code 5: Not reported

Shipment Date: 20021118
Creation Date: 2/25/2003 18:31:38
Receipt Date: 20021120
Manifest ID: 22139591
Trans EPA ID: SCR000075150
Trans Name: Not reported
Trans 2 EPA ID: Not reported
Trans 2 Name: Not reported
TSDf EPA ID: CA0000084517
Trans Name: Not reported
TSDf Alt EPA ID: Not reported
TSDf Alt Name: Not reported
Waste Code Description: 212 - Oxygenated solvents (acetone, butanol, ethyl acetate, etc.
RCRA Code: F005
Meth Code: H01 - Transfer Station
Quantity Tons: 0.018
Waste Quantity: 36
Quantity Unit: P
Additional Code 1: Not reported
Additional Code 2: Not reported
Additional Code 3: Not reported

Map ID
Direction
Distance
Elevation

MAP FINDINGS

Site

Database(s)

EDR ID Number
EPA ID Number

BAY BRIDGE GARAGE INC (Continued)

1000105318

Additional Code 4:	Not reported
Additional Code 5:	Not reported
Shipment Date:	20021004
Creation Date:	3/16/2007 18:30:20
Receipt Date:	20021011
Manifest ID:	21750887
Trans EPA ID:	CAD982413262
Trans Name:	Not reported
Trans 2 EPA ID:	MAD039322250
Trans 2 Name:	Not reported
TSDf EPA ID:	CAD059494310
Trans Name:	Not reported
TSDf Alt EPA ID:	CAD059494310
TSDf Alt Name:	Not reported
Waste Code Description:	343 - Unspecified organic liquid mixture
RCRA Code:	D001
Meth Code:	D99 - Disposal, Other
Quantity Tons:	0.051
Waste Quantity:	15
Quantity Unit:	G
Additional Code 1:	Not reported
Additional Code 2:	Not reported
Additional Code 3:	Not reported
Additional Code 4:	Not reported
Additional Code 5:	Not reported
Shipment Date:	20020925
Creation Date:	1/28/2003 18:31:46
Receipt Date:	20020927
Manifest ID:	21905765
Trans EPA ID:	SCR000075150
Trans Name:	Not reported
Trans 2 EPA ID:	Not reported
Trans 2 Name:	Not reported
TSDf EPA ID:	CA0000084517
Trans Name:	Not reported
TSDf Alt EPA ID:	Not reported
TSDf Alt Name:	Not reported
Waste Code Description:	212 - Oxygenated solvents (acetone, butanol, ethyl acetate, etc.
RCRA Code:	F005
Meth Code:	H01 - Transfer Station
Quantity Tons:	0.056
Waste Quantity:	112
Quantity Unit:	P
Additional Code 1:	Not reported
Additional Code 2:	Not reported
Additional Code 3:	Not reported
Additional Code 4:	Not reported
Additional Code 5:	Not reported
Shipment Date:	20020925
Creation Date:	1/28/2003 18:31:46
Receipt Date:	20020927
Manifest ID:	21905765
Trans EPA ID:	SCR000075150
Trans Name:	Not reported

Map ID
Direction
Distance
Elevation

MAP FINDINGS

Site

Database(s)

EDR ID Number
EPA ID Number

BAY BRIDGE GARAGE INC (Continued)

1000105318

Trans 2 EPA ID: Not reported
Trans 2 Name: Not reported
TSDf EPA ID: CA0000084517
Trans Name: Not reported
TSDf Alt EPA ID: Not reported
TSDf Alt Name: Not reported
Waste Code Description: 212 - Oxygenated solvents (acetone, butanol, ethyl acetate, etc.
RCRA Code: F005
Meth Code: H01 - Transfer Station
Quantity Tons: 0.018
Waste Quantity: 36
Quantity Unit: P
Additional Code 1: Not reported
Additional Code 2: Not reported
Additional Code 3: Not reported
Additional Code 4: Not reported
Additional Code 5: Not reported

Shipment Date: 20020920
Creation Date: 1/28/2003 18:31:46
Receipt Date: 20020925
Manifest ID: 21905845
Trans EPA ID: SCR000075150
Trans Name: Not reported
Trans 2 EPA ID: Not reported
Trans 2 Name: Not reported
TSDf EPA ID: CA0000084517
Trans Name: Not reported
TSDf Alt EPA ID: Not reported
TSDf Alt Name: Not reported
Waste Code Description: 134 - Aqueous solution with <10% total organic residues
RCRA Code: D039
Meth Code: H01 - Transfer Station
Quantity Tons: 0.021
Waste Quantity: 5
Quantity Unit: G
Additional Code 1: Not reported
Additional Code 2: Not reported
Additional Code 3: Not reported
Additional Code 4: Not reported
Additional Code 5: Not reported

Shipment Date: 20020823
Creation Date: 1/27/2003 18:31:12
Receipt Date: 20020828
Manifest ID: 21901237
Trans EPA ID: SCR000075150
Trans Name: Not reported
Trans 2 EPA ID: Not reported
Trans 2 Name: Not reported
TSDf EPA ID: CA0000084517
Trans Name: Not reported
TSDf Alt EPA ID: Not reported
TSDf Alt Name: Not reported
Waste Code Description: 134 - Aqueous solution with <10% total organic residues
RCRA Code: Not reported
Meth Code: H01 - Transfer Station

Map ID
Direction
Distance
Elevation

MAP FINDINGS

Site

Database(s)

EDR ID Number
EPA ID Number

BAY BRIDGE GARAGE INC (Continued)

1000105318

Quantity Tons:	0.0588
Waste Quantity:	14
Quantity Unit:	G
Additional Code 1:	Not reported
Additional Code 2:	Not reported
Additional Code 3:	Not reported
Additional Code 4:	Not reported
Additional Code 5:	Not reported
Shipment Date:	20020729
Creation Date:	2/11/2003 18:31:24
Receipt Date:	20020805
Manifest ID:	21741573
Trans EPA ID:	SCR000075150
Trans Name:	Not reported
Trans 2 EPA ID:	Not reported
Trans 2 Name:	Not reported
TSDf EPA ID:	CA0000084517
Trans Name:	Not reported
TSDf Alt EPA ID:	Not reported
TSDf Alt Name:	Not reported
Waste Code Description:	212 - Oxygenated solvents (acetone, butanol, ethyl acetate, etc.
RCRA Code:	F005
Meth Code:	H01 - Transfer Station
Quantity Tons:	0.018
Waste Quantity:	36
Quantity Unit:	P
Additional Code 1:	Not reported
Additional Code 2:	Not reported
Additional Code 3:	Not reported
Additional Code 4:	Not reported
Additional Code 5:	Not reported
Shipment Date:	20020604
Creation Date:	7/30/2002 18:31:21
Receipt Date:	20020607
Manifest ID:	21597574
Trans EPA ID:	SCR000075150
Trans Name:	Not reported
Trans 2 EPA ID:	Not reported
Trans 2 Name:	Not reported
TSDf EPA ID:	CA0000084517
Trans Name:	Not reported
TSDf Alt EPA ID:	Not reported
TSDf Alt Name:	Not reported
Waste Code Description:	134 - Aqueous solution with <10% total organic residues
RCRA Code:	D039
Meth Code:	H01 - Transfer Station
Quantity Tons:	0.021
Waste Quantity:	5
Quantity Unit:	G
Additional Code 1:	Not reported
Additional Code 2:	Not reported
Additional Code 3:	Not reported
Additional Code 4:	Not reported
Additional Code 5:	Not reported

Map ID
Direction
Distance
Elevation

MAP FINDINGS

Site

Database(s)

EDR ID Number
EPA ID Number

BAY BRIDGE GARAGE INC (Continued)

1000105318

Shipment Date: 20020603
Creation Date: 7/30/2002 18:31:21
Receipt Date: 20020607
Manifest ID: 21597509
Trans EPA ID: SCR000075150
Trans Name: Not reported
Trans 2 EPA ID: Not reported
Trans 2 Name: Not reported
TSDf EPA ID: CA0000084517
Trans Name: Not reported
TSDf Alt EPA ID: Not reported
TSDf Alt Name: Not reported
Waste Code Description: 212 - Oxygenated solvents (acetone, butanol, ethyl acetate, etc.
RCRA Code: F005
Meth Code: H01 - Transfer Station
Quantity Tons: 0.018
Waste Quantity: 36
Quantity Unit: P
Additional Code 1: Not reported
Additional Code 2: Not reported
Additional Code 3: Not reported
Additional Code 4: Not reported
Additional Code 5: Not reported

CERS:

Name: BAY BRIDGE GARAGE INC
Address: 1 C STREET
City,State,Zip: PETALUMA, CA 94952-3024
Site ID: 453909
CERS ID: 110001151048
CERS Description: US EPA Air Emission Inventory System (EIS)

Affiliation:

Affiliation Type Desc: Operator
Entity Name: DENNIS AND DANNY HERMSMEYER
Entity Title: OPERATOR
Affiliation Address: 1 C ST
Affiliation City: PETALUMA
Affiliation State: CA
Affiliation Country: Not reported
Affiliation Zip: Not reported
Affiliation Phone: Not reported

Affiliation Type Desc: Facility Owner
Entity Name: Danny Hermsmeyer
Entity Title: Owner
Affiliation Address: 1 C ST
Affiliation City: PETALUMA
Affiliation State: CA
Affiliation Country: Not reported
Affiliation Zip: Not reported
Affiliation Phone: Not reported

Affiliation Type Desc: Environmental Contact
Entity Name: DENNIS HERMSMEYER
Entity Title: ENVIRONMENTAL CONTACT
Affiliation Address: 1 C ST

Map ID
Direction
Distance
Elevation

MAP FINDINGS

Site

Database(s)

EDR ID Number
EPA ID Number

BAY BRIDGE GARAGE INC (Continued)

1000105318

Affiliation City: PETALUMA
Affiliation State: CA
Affiliation Country: Not reported
Affiliation Zip: Not reported
Affiliation Phone: Not reported

Affiliation Type Desc: Environmental Contact
Entity Name: ENVIR MGMT
Entity Title: Not reported
Affiliation Address: 1 C ST
Affiliation City: PETALUMA
Affiliation State: CA
Affiliation Country: Not reported
Affiliation Zip: Not reported
Affiliation Phone: Not reported

Affiliation Type Desc: Facility Owner
Entity Name: DENNIS AND DANNY HERMSMEYER
Entity Title: OWNER
Affiliation Address: 1 C ST
Affiliation City: PETALUMA
Affiliation State: CA
Affiliation Country: Not reported
Affiliation Zip: Not reported
Affiliation Phone: Not reported

Affiliation Type Desc: Facility Owner
Entity Name: Dennis Hermsmeyer
Entity Title: Owner
Affiliation Address: 2025 E FINANCIAL WAY
Affiliation City: GLENDORA
Affiliation State: CA
Affiliation Country: Not reported
Affiliation Zip: Not reported
Affiliation Phone: Not reported

HWTS:

Name: BAY BRIDGE GARAGE INC
Address: 1 C STREET
Address 2: Not reported
City,State,Zip: PETALUMA, CA 949520000
EPA ID: CAD982476905
Inactive Date: 06/30/2016
Create Date: 06/15/1989
Last Act Date: 01/12/2017
Mailing Name: Not reported
Mailing Address: 1 C ST
Mailing Address 2: Not reported
Mailing City,State,Zip: PETALUMA, CA 949523024
Owner Name: DENNIS HERMSMEYER VP/OWNER
Owner Address: 1 C ST
Owner Address 2: Not reported
Owner City,State,Zip: PETALUMA, CA 949523024
Contact Name: DENNIS HERMSMEYER
Contact Address: 1 C ST
Contact Address 2: Not reported

Map ID
 Direction
 Distance
 Elevation

MAP FINDINGS

Site

Database(s)

EDR ID Number
 EPA ID Number

BAY BRIDGE GARAGE INC (Continued)

1000105318

City,State,Zip: PETALUMA, CA 94952

NAICS:
 EPA ID: CAD982476905
 Create Date: 2002-03-14 16:36:27
 NAICS Code: 811111
 NAICS Description: General Automotive Repair
 Issued EPA ID Date: 1989-06-15 00:00:00
 Inactive Date: 2016-06-30 00:00:00
 Facility Name: BAY BRIDGE GARAGE INC
 Facility Address: 1 C STREET
 Facility Address 2: Not reported
 Facility City: PETALUMA
 Facility County: 49
 Facility State: CA
 Facility Zip: 949520000

K61
South
1/8-1/4
0.136 mi.
718 ft.

PG&E - PETALUMA #1
FIRST STREET AND D STREET, CORNER OF
PETALUMA, CA 94952

RESPONSE 1000196794
ENVIROSTOR N/A
CERS

Site 2 of 15 in cluster K

Relative:
Higher
Actual:
40 ft.

RESPONSE:
 Name: PG&E - PETALUMA #1
 Address: FIRST STREET AND D STREET, CORNER OF
 City,State,Zip: PETALUMA, CA 94952
 Facility ID: 49490001
 Site Type: State Response
 Site Type Detail: State Response or NPL
 Acres: Not reported
 National Priorities List: NO
 Cleanup Oversight Agencies: RWQCB 1 - North Coast
 Lead Agency Description: RWQCB 1 - North Coast
 Project Manager: Not reported
 Supervisor: Referred - Not Assigned
 Division Branch: Cleanup Berkeley
 Site Code: 200261
 Site Mgmt. Req.: NONE SPECIFIED
 Assembly: 07
 Senate: Not reported
 Special Program Status: * Town Gas
 Status: Refer: RWQCB
 Status Date: 03/31/1993
 Restricted Use: NO
 Funding: Responsible Party
 Latitude: 38.23408
 Longitude: -122.6362
 APN: NONE SPECIFIED
 Past Use: NONE SPECIFIED
 Potential COC : * CONTAMINATED SOIL * UNSPECIFIED ORGANIC LIQUID MIXTURE Arsenic
 Lead Mercury and compounds
 Confirmed COC: NONE SPECIFIED
 Potential Description: NONE SPECIFIED
 Alias Name: TOWN GAS PLANT- PETALUMA #1
 Alias Type: Alternate Name
 Alias Name: 110033610867

Map ID
Direction
Distance
Elevation

MAP FINDINGS

Site

Database(s)

EDR ID Number
EPA ID Number

PG&E - PETALUMA #1 (Continued)

1000196794

Alias Type: EPA (FRS #)
Alias Name: 200261
Alias Type: Project Code (Site Code)
Alias Name: 49490001
Alias Type: Envirostor ID Number

Completed Info:

Completed Area Name: PROJECT WIDE
Completed Sub Area Name: Not reported
Completed Document Type: Preliminary Endangerment Assessment Report
Completed Date: 03/31/1993
Comments: PEA is completed and Further Action is required therefore, Hazard Ranking is also recommended for AWP.

Completed Area Name: PROJECT WIDE
Completed Sub Area Name: Not reported
Completed Document Type: Site Screening
Completed Date: 02/12/1993
Comments: Pacific Gas and Electric (PG&E) owned a portion of a Manufacturing Gas Plant (PG&E Petaluma Site), located on approximately one third of an acre, on the northwest corner of First and D Streets in Petaluma. The property is now currently used as an electrical substation. Both groundwater and soil are contaminated with arsenic 13 ppm and lead 1300 ppm and polynuclear hydrocarbons 1.1 ppm. Contamination, which has been documented to a portion of the site, exceeded the state action level. The site will require remediation. Additional information of other areas of the site is necessary.

Completed Area Name: PROJECT WIDE
Completed Sub Area Name: Not reported
Completed Document Type: Site Screening
Completed Date: 05/18/1987
Comments: SITE SCREENING DONE SITE PREVIOUSLY PART OF MANUFACTURED GAS PLANT. CONTAMINANTS FOUND INCLUDE PNA'S (0.9PPM), PB(13PPM), AS(2.8PPM), HG(0.25 PPM). SITE SCORED FOR MEDIUM PRIORITY PA RATIONALE FOR PENDING STAT: ON CERCLIST.

Future Area Name: Not reported
Future Sub Area Name: Not reported
Future Document Type: Not reported
Future Due Date: Not reported
Schedule Area Name: Not reported
Schedule Sub Area Name: Not reported
Schedule Document Type: Not reported
Schedule Due Date: Not reported
Schedule Revised Date: Not reported

ENVIROSTOR:

Name: PG&E - PETALUMA #1
Address: FIRST STREET AND D STREET, CORNER OF
City,State,Zip: PETALUMA, CA 94952
Facility ID: 49490001
Status: Refer: RWQCB
Status Date: 03/31/1993
Site Code: 200261
Site Type: State Response
Site Type Detailed: State Response or NPL

Map ID
Direction
Distance
Elevation

MAP FINDINGS

Site

Database(s)

EDR ID Number
EPA ID Number

PG&E - PETALUMA #1 (Continued)

1000196794

Acres: Not reported
NPL: NO
Regulatory Agencies: RWQCB 1 - North Coast
Lead Agency: RWQCB 1 - North Coast
Program Manager: Not reported
Supervisor: Referred - Not Assigned
Division Branch: Cleanup Berkeley
Assembly: 07
Senate: Not reported
Special Program: * Town Gas
Restricted Use: NO
Site Mgmt Req: NONE SPECIFIED
Funding: Responsible Party
Latitude: 38.23408
Longitude: -122.6362
APN: NONE SPECIFIED
Past Use: NONE SPECIFIED
Potential COC: * CONTAMINATED SOIL * UNSPECIFIED ORGANIC LIQUID MIXTURE Arsenic
Lead Mercury and compounds
Confirmed COC: NONE SPECIFIED
Potential Description: NONE SPECIFIED
Alias Name: TOWN GAS PLANT- PETALUMA #1
Alias Type: Alternate Name
Alias Name: 110033610867
Alias Type: EPA (FRS #)
Alias Name: 200261
Alias Type: Project Code (Site Code)
Alias Name: 49490001
Alias Type: Envirostor ID Number

Completed Info:

Completed Area Name: PROJECT WIDE
Completed Sub Area Name: Not reported
Completed Document Type: Preliminary Endangerment Assessment Report
Completed Date: 03/31/1993
Comments: PEA is completed and Further Action is required therefore, Hazard Ranking is also recommended for AWP.

Completed Area Name: PROJECT WIDE
Completed Sub Area Name: Not reported
Completed Document Type: Site Screening
Completed Date: 02/12/1993
Comments: Pacific Gas and Electric (PG&E) owned a portion of a Manufacturing Gas Plant (PG&E Petaluma Site), located on approximately one third of an acre, on the northwest corner of First and D Streets in Petaluma. The property is now currently used as an electrical substation. Both groundwater and soil are contaminated with arsenic 13 ppm and lead 1300 ppm and polynuclear hydrocarbons 1.1 ppm. Contamination, which has been documented to a portion of the site, exceeded the state action level. The site will require remediation. Additional information of other areas of the site is necessary.

Completed Area Name: PROJECT WIDE
Completed Sub Area Name: Not reported
Completed Document Type: Site Screening
Completed Date: 05/18/1987
Comments: SITE SCREENING DONE SITE PREVIOUSLY PART OF MANUFACTURED GAS PLANT. CONTAMINANTS FOUND INCLUDE PNA'S (0.9PPM), PB(13PPM), AS(2.8PPM),

Map ID
Direction
Distance
Elevation

MAP FINDINGS

Site

Database(s)

EDR ID Number
EPA ID Number

PG&E - PETALUMA #1 (Continued)

1000196794

HG(0.25 PPM). SITE SCORED FOR MEDIUM PRIORITY PA RATIONALE FOR PENDING STAT: ON CERCLIST.

Future Area Name: Not reported
Future Sub Area Name: Not reported
Future Document Type: Not reported
Future Due Date: Not reported
Schedule Area Name: Not reported
Schedule Sub Area Name: Not reported
Schedule Document Type: Not reported
Schedule Due Date: Not reported
Schedule Revised Date: Not reported

CERS:

Name: PG&E - PETALUMA #1
Address: FIRST STREET AND D STREET, CORNER OF
City,State,Zip: PETALUMA, CA 94952
Site ID: 341349
CERS ID: 49490001
CERS Description: State Response

Affiliation:

Affiliation Type Desc: Supervisor
Entity Name: Referred - Not Assigned
Entity Title: Not reported
Affiliation Address: Not reported
Affiliation City: Not reported
Affiliation State: Not reported
Affiliation Country: Not reported
Affiliation Zip: Not reported
Affiliation Phone: Not reported

K62
SSW
1/8-1/4
0.138 mi.
727 ft.

PG&E GAS PLANT PETALUMA
FIRST ST BET C & D STS
PETALUMA, CA 94952
Site 3 of 15 in cluster K

SEMS-ARCHIVE 1003878876
CAD981414931

Relative:
Higher
Actual:
37 ft.

SEMS Archive:
Site ID: 0902340
EPA ID: CAD981414931
Name: PG&E GAS PLANT PETALUMA
Address: FIRST ST BET C & D STS
Address 2: Not reported
City,State,Zip: PETALUMA, CA 94952
Cong District: 01
FIPS Code: 06097
FF: N
NPL: Not on the NPL
Non NPL Status: NFRAP-Site does not qualify for the NPL based on existing information

SEMS Archive Detail:

Region: 09
Site ID: 0902340
EPA ID: CAD981414931
Site Name: PG&E GAS PLANT PETALUMA
NPL: N

Map ID
Direction
Distance
Elevation

MAP FINDINGS

Site

Database(s)

EDR ID Number
EPA ID Number

PG&E GAS PLANT PETALUMA (Continued)

1003878876

FF: N
OU: 00
Action Code: VS
Action Name: ARCH SITE
SEQ: 1
Start Date: Not reported
Finish Date: 1987-01-01 05:00:00
Qual: Not reported
Current Action Lead: EPA Perf In-Hse

Region: 09
Site ID: 0902340
EPA ID: CAD981414931
Site Name: PG&E GAS PLANT PETALUMA
NPL: N
FF: N
OU: 00
Action Code: PA
Action Name: PA
SEQ: 1
Start Date: Not reported
Finish Date: 1987-01-01 05:00:00
Qual: N
Current Action Lead: EPA Perf

Region: 09
Site ID: 0902340
EPA ID: CAD981414931
Site Name: PG&E GAS PLANT PETALUMA
NPL: N
FF: N
OU: 00
Action Code: DS
Action Name: DISCVRY
SEQ: 1
Start Date: 1986-06-01 04:00:00
Finish Date: 1986-06-01 04:00:00
Qual: Not reported
Current Action Lead: Other

K63
South
1/8-1/4
0.138 mi.
727 ft.

PG&E PETALUMA A SUBSTATION
175 1ST STREET
PETALUMA, CA 94952
Site 4 of 15 in cluster K

RCRA-LQG **1024876417**
CAP000282178

Relative:
Higher
Actual:
39 ft.

RCRA-LQG:
Date form received by agency: 2018-03-28 00:00:00
Facility name: PG&E PETALUMA A SUBSTATION
Facility address: 175 1ST STREET
PETALUMA, CA 94952
EPA ID: CAP000282178
Mailing address: PO BOX 7640
SAN FRANCISCO, CA 94120
Contact: KEVIN RISLEY
Contact address: STONY CIRCLE
SANTA ROSA, CA 95401

Map ID
Direction
Distance
Elevation

MAP FINDINGS

Site

Database(s)

EDR ID Number
EPA ID Number

PG&E PETALUMA A SUBSTATION (Continued)

1024876417

Contact country: US
Contact telephone: 707-331-4213
Contact email: KXRU@PGE.COM
EPA Region: 09
Classification: Large Quantity Generator
Description: Handler: generates 1,000 kg or more of hazardous waste during any calendar month; or generates more than 1 kg of acutely hazardous waste during any calendar month; or generates more than 100 kg of any residue or contaminated soil, waste or other debris resulting from the cleanup of a spill, into or on any land or water, of acutely hazardous waste during any calendar month; or generates 1 kg or less of acutely hazardous waste during any calendar month, and accumulates more than 1 kg of acutely hazardous waste at any time; or generates 100 kg or less of any residue or contaminated soil, waste or other debris resulting from the cleanup of a spill, into or on any land or water, of acutely hazardous waste during any calendar month, and accumulates more than 100 kg of that material at any time

Owner/Operator Summary:

Owner/operator name: PACIFIC GAS & ELECTRIC COMPANY
Owner/operator address: BEALE ST
SAN FRANCISCO, CA 94105
Owner/operator country: US
Owner/operator telephone: 707-331-4213
Owner/operator email: KXRU@PGE.COM
Owner/operator fax: Not reported
Owner/operator extension: Not reported
Legal status: Private
Owner/Operator Type: Owner
Owner/Op start date: 1906-01-01 00:00:00.
Owner/Op end date: Not reported

Owner/operator name: PACIFIC GAS & ELECTRIC COMPANY
Owner/operator address: BEALE ST
SAN FRANCISCO, CA 94105
Owner/operator country: US
Owner/operator telephone: 707-331-4213
Owner/operator email: KXRU@PGE.COM
Owner/operator fax: Not reported
Owner/operator extension: Not reported
Legal status: Private
Owner/Operator Type: Operator
Owner/Op start date: 1906-01-01 00:00:00.
Owner/Op end date: Not reported

Handler Activities Summary:

U.S. importer of hazardous waste: No
Mixed waste (haz. and radioactive): No
Recycler of hazardous waste: No
Transporter of hazardous waste: No
Treater, storer or disposer of HW: No
Underground injection activity: No
On-site burner exemption: No
Furnace exemption: No
Used oil fuel burner: No
Used oil processor: No

Map ID
 Direction
 Distance
 Elevation

MAP FINDINGS

Site

Database(s)

EDR ID Number
 EPA ID Number

PG&E PETALUMA A SUBSTATION (Continued)

1024876417

User oil refiner: No
 Used oil fuel marketer to burner: No
 Used oil Specification marketer: No
 Used oil transfer facility: No
 Used oil transporter: No

Hazardous Waste Summary:

. Waste code: 181
 . Waste name: Other inorganic solid waste

. Waste code: 611
 . Waste name: Contaminated soil from site clean-ups

. Waste code: D008
 . Waste name: LEAD

Violation Status: No violations found

K64
South
1/8-1/4
0.138 mi.
727 ft.

PG&E SUBSTATION A
175 FIRST STREET
PETALUMA, CA 94952

Site 5 of 15 in cluster K

CPS-SLIC **S106235090**
DEED **N/A**
CERS

Relative:
Higher

Actual:
39 ft.

SLIC REG 2:
 Region: 2
 Facility ID: 49S0004
 Facility Status: Not reported
 Date Closed: Not reported
 Local Case #: Not reported
 How Discovered: UNK
 Leak Cause: Not reported
 Leak Source: Not reported
 Date Confirmed: Not reported
 Date Prelim Site Assmnt Workplan Submitted: Not reported
 Date Preliminary Site Assessment Began: Not reported
 Date Pollution Characterization Began: Not reported
 Date Remediation Plan Submitted: Not reported
 Date Remedial Action Underway: Not reported
 Date Post Remedial Action Monitoring Began: Not reported

CPS-SLIC:

Name: PG&E SUBSTATION A
 Address: 175 FIRST STREET
 City,State,Zip: PETALUMA, CA 94952
 Region: STATE
Facility Status: Completed - Case Closed
 Status Date: 04/11/2012
 Global Id: SL20213831
 Lead Agency: SAN FRANCISCO BAY RWQCB (REGION 2)
 Lead Agency Case Number: Not reported
 Latitude: 38.234154053677
 Longitude: -122.636242210865
 Case Type: Cleanup Program Site
 Case Worker: REL
 Local Agency: Not reported
 RB Case Number: 49S0004

Map ID
Direction
Distance
Elevation

MAP FINDINGS

Site

Database(s)

EDR ID Number
EPA ID Number

PG&E SUBSTATION A (Continued)

S106235090

File Location: Regional Board Warehouse
Potential Media Affected: Soil
Potential Contaminants of Concern: Lead, Other Petroleum, Polynuclear aromatic hydrocarbons (PAHs)
Site History: Not reported

[Click here to access the California GeoTracker records for this facility:](#)

DEED:

Name: PG&E SUBSTATION A
Address: 175 FIRST STREET
City,State,Zip: PETALUMA, CA 94952
Envirostor ID: SL20213831
Area: Not reported
Sub Area: Not reported
Site Type: SLIC
Status: COMPLETED - CASE CLOSED
Agency: SWRCB
Covenant Uploaded: Y
Deed Date(s): 11/16/2011
File Name: Geotracker Land Use/Deed Restrictions

CERS:

Name: PG&E SUBSTATION A
Address: 175 FIRST STREET
City,State,Zip: PETALUMA, CA 94952
Site ID: 257180
CERS ID: SL20213831
CERS Description: Cleanup Program Site

Affiliation:

Affiliation Type Desc: Regional Board Caseworker
Entity Name: RALPH LAMBERT - SAN FRANCISCO BAY RWQCB (REGION 2)
Entity Title: Not reported
Affiliation Address: 1515 CLAY ST. SUITE 1500
Affiliation City: OAKLAND
Affiliation State: CA
Affiliation Country: Not reported
Affiliation Zip: Not reported
Affiliation Phone: Not reported

K65
SSW
1/8-1/4
0.141 mi.
745 ft.

PG AND E GAS PLANT PETALUMA
FIRST ST BETWEEN C AND D STREETS
PETALUMA, CA 94952
Site 6 of 15 in cluster K

EDR MGP 1008407732
N/A

Relative:
Higher

Manufactured Gas Plants:
No additional information available

Actual:
38 ft.

Map ID
Direction
Distance
Elevation

MAP FINDINGS

Site

Database(s)

EDR ID Number
EPA ID Number

L66
WNW
1/8-1/4
0.148 mi.
784 ft.

DAIRYMEN'S FEED & SUPPLY CO-OP
323 E WASHINGTON ST
PETALUMA, CA 94952

RCRA NonGen / NLR
1024807728
CAL000275912

Site 1 of 5 in cluster L

Relative:
Higher

RCRA NonGen / NLR:

Actual:
31 ft.

Date form received by agency: 2003-10-30 00:00:00.0
Facility name: DAIRYMEN'S FEED & SUPPLY CO-OP
Facility address: 323 E WASHINGTON ST
PETALUMA, CA 94952-3120
EPA ID: CAL000275912
Contact: CLARETTE MCDONALD
Contact address: 323 E. WASHINGTON ST.
PETALUMA, CA 94952
Contact country: Not reported
Contact telephone: 707-763-1585
Contact email: CLARETTE.DFS@GMAIL.COM
EPA Region: 09
Classification: Non-Generator
Description: Handler: Non-Generators do not presently generate hazardous waste

Owner/Operator Summary:

Owner/operator name: DAIRYMEN'S FEED & SUPPLY CO-OP
Owner/operator address: 323 E WASHINGTON ST
PETALUMA, CA 94952
Owner/operator country: Not reported
Owner/operator telephone: 707-763-1585
Owner/operator email: Not reported
Owner/operator fax: Not reported
Owner/operator extension: Not reported
Legal status: Other
Owner/Operator Type: Owner
Owner/Op start date: Not reported
Owner/Op end date: Not reported

Owner/operator name: CLARETTE MCDONALD
Owner/operator address: 323 E. WASHINGTON ST.
PETALUMA, CA 94952
Owner/operator country: Not reported
Owner/operator telephone: 707-763-1585
Owner/operator email: Not reported
Owner/operator fax: Not reported
Owner/operator extension: Not reported
Legal status: Other
Owner/Operator Type: Operator
Owner/Op start date: Not reported
Owner/Op end date: Not reported

Handler Activities Summary:

U.S. importer of hazardous waste: No
Mixed waste (haz. and radioactive): No
Recycler of hazardous waste: No
Transporter of hazardous waste: No
Treater, storer or disposer of HW: No
Underground injection activity: No
On-site burner exemption: No
Furnace exemption: No

Map ID
Direction
Distance
Elevation

MAP FINDINGS

Site

Database(s)

EDR ID Number
EPA ID Number

DAIRYMEN'S FEED & SUPPLY CO-OP (Continued)

1024807728

Used oil fuel burner: No
Used oil processor: No
User oil refiner: No
Used oil fuel marketer to burner: No
Used oil Specification marketer: No
Used oil transfer facility: No
Used oil transporter: No

Violation Status: No violations found

**L67
WNW
1/8-1/4
0.148 mi.
784 ft.**

**DAIRYMEN'S FEED & SUPPLY CO-OP
323 E. WASHINGTON STREET
PETALUMA, CA 94952
Site 2 of 5 in cluster L**

**CERS HAZ WASTE
CERS TANKS
CERS**

**S121753813
N/A**

**Relative:
Higher
Actual:
31 ft.**

CERS HAZ WASTE:
Name: DAIRYMEN'S FEED & SUPPLY CO-OP
Address: 323 E. WASHINGTON STREET
City,State,Zip: PETALUMA, CA 94952
Site ID: 23740
CERS ID: 10125847
CERS Description: Hazardous Waste Generator

CERS TANKS:
Name: DAIRYMEN'S FEED & SUPPLY CO-OP
Address: 323 E. WASHINGTON STREET
City,State,Zip: PETALUMA, CA 94952
Site ID: 23740
CERS ID: 10125847
CERS Description: Aboveground Petroleum Storage

CERS:
Name: DAIRYMEN'S FEED & SUPPLY CO-OP
Address: 323 E. WASHINGTON STREET
City,State,Zip: PETALUMA, CA 94952
Site ID: 23740
CERS ID: 10125847
CERS Description: Chemical Storage Facilities

Evaluation:
Eval General Type: Compliance Evaluation Inspection
Eval Date: 08-05-2015
Violations Found: No
Eval Type: Routine done by local agency
Eval Notes: Not reported
Eval Division: Petaluma City Fire Department
Eval Program: HMRRP
Eval Source: CERS

Eval General Type: Compliance Evaluation Inspection
Eval Date: 07-23-2018
Violations Found: No
Eval Type: Routine done by local agency
Eval Notes: no violations
Eval Division: Petaluma City Fire Department
Eval Program: HMRRP
Eval Source: CERS

Map ID
Direction
Distance
Elevation

MAP FINDINGS

Site

Database(s)

EDR ID Number
EPA ID Number

DAIRYMEN'S FEED & SUPPLY CO-OP (Continued)

S121753813

Eval General Type: Compliance Evaluation Inspection
Eval Date: 07-24-2017
Violations Found: No
Eval Type: Routine done by local agency
Eval Notes: No violations. SPCC 4/21/14
Eval Division: Petaluma City Fire Department
Eval Program: APSA
Eval Source: CERS

Eval General Type: Compliance Evaluation Inspection
Eval Date: 08-13-2013
Violations Found: No
Eval Type: Routine done by local agency
Eval Notes: Not reported
Eval Division: Petaluma City Fire Department
Eval Program: HMRRP
Eval Source: CERS

Eval General Type: Compliance Evaluation Inspection
Eval Date: 08-13-2013
Violations Found: No
Eval Type: Routine done by local agency
Eval Notes: Not reported
Eval Division: Petaluma City Fire Department
Eval Program: HW
Eval Source: CERS

Eval General Type: Compliance Evaluation Inspection
Eval Date: 07-23-2018
Violations Found: No
Eval Type: Routine done by local agency
Eval Notes: no violations
Eval Division: Petaluma City Fire Department
Eval Program: APSA
Eval Source: CERS

Eval General Type: Compliance Evaluation Inspection
Eval Date: 08-13-2013
Violations Found: No
Eval Type: Routine done by local agency
Eval Notes: SPCC current.
Eval Division: Petaluma City Fire Department
Eval Program: APSA
Eval Source: CERS

Eval General Type: Compliance Evaluation Inspection
Eval Date: 07-24-2017
Violations Found: No
Eval Type: Routine done by local agency
Eval Notes: No violations
Eval Division: Petaluma City Fire Department
Eval Program: HMRRP
Eval Source: CERS

Eval General Type: Compliance Evaluation Inspection
Eval Date: 08-05-2015
Violations Found: No

Map ID
Direction
Distance
Elevation

MAP FINDINGS

Site

Database(s)

EDR ID Number
EPA ID Number

DAIRYMEN'S FEED & SUPPLY CO-OP (Continued)

S121753813

Eval Type: Routine done by local agency
Eval Notes: Not reported
Eval Division: Petaluma City Fire Department
Eval Program: HW
Eval Source: CERS

Eval General Type: Compliance Evaluation Inspection
Eval Date: 08-11-2014
Violations Found: No
Eval Type: Routine done by local agency
Eval Notes: SPCC current.
Eval Division: Petaluma City Fire Department
Eval Program: APSA
Eval Source: CERS

Affiliation:

Affiliation Type Desc: Document Preparer
Entity Name: Clarette McDonald
Entity Title: Not reported
Affiliation Address: Not reported
Affiliation City: Not reported
Affiliation State: Not reported
Affiliation Country: Not reported
Affiliation Zip: Not reported
Affiliation Phone: Not reported

Affiliation Type Desc: CUPA District
Entity Name: Petaluma City Fire Department
Entity Title: Not reported
Affiliation Address: 11 English Street
Affiliation City: Petaluma
Affiliation State: CA
Affiliation Country: Not reported
Affiliation Zip: 94952
Affiliation Phone: (707) 778-4389

Affiliation Type Desc: Facility Mailing Address
Entity Name: Mailing Address
Entity Title: Not reported
Affiliation Address: 323 East Washington Street
Affiliation City: Petaluma
Affiliation State: CA
Affiliation Country: Not reported
Affiliation Zip: 94952
Affiliation Phone: Not reported

Affiliation Type Desc: Environmental Contact
Entity Name: Jerry Lucchesi
Entity Title: Not reported
Affiliation Address: 323 e. washington street
Affiliation City: PETALUMA
Affiliation State: CA
Affiliation Country: Not reported
Affiliation Zip: 94952
Affiliation Phone: Not reported

Affiliation Type Desc: Legal Owner

Map ID
Direction
Distance
Elevation

MAP FINDINGS

Site

Database(s)

EDR ID Number
EPA ID Number

DAIRYMEN'S FEED & SUPPLY CO-OP (Continued)

S121753813

Entity Name: Dairymens Feed and Supply CoOp
Entity Title: Not reported
Affiliation Address: 323 e. washington street
Affiliation City: petaluma
Affiliation State: CA
Affiliation Country: United States
Affiliation Zip: 94952
Affiliation Phone: (707) 763-1585

Affiliation Type Desc: Operator
Entity Name: Jerry Lucchesi
Entity Title: Not reported
Affiliation Address: Not reported
Affiliation City: Not reported
Affiliation State: Not reported
Affiliation Country: Not reported
Affiliation Zip: Not reported
Affiliation Phone: (415) 250-2481

Affiliation Type Desc: Parent Corporation
Entity Name: DAIRYMEN'S FEED & SUPPLY CO-OP
Entity Title: Not reported
Affiliation Address: Not reported
Affiliation City: Not reported
Affiliation State: Not reported
Affiliation Country: Not reported
Affiliation Zip: Not reported
Affiliation Phone: Not reported

Affiliation Type Desc: Property Owner
Entity Name: Dairymens Co Op
Entity Title: Not reported
Affiliation Address: Not reported
Affiliation City: Not reported
Affiliation State: Not reported
Affiliation Country: United States
Affiliation Zip: Not reported
Affiliation Phone: (707) 763-1585

Affiliation Type Desc: Identification Signer
Entity Name: Jerry Lucchesi
Entity Title: Operations Manager
Affiliation Address: Not reported
Affiliation City: Not reported
Affiliation State: Not reported
Affiliation Country: Not reported
Affiliation Zip: Not reported
Affiliation Phone: Not reported

Map ID
Direction
Distance
Elevation

MAP FINDINGS

Site

Database(s)

EDR ID Number
EPA ID Number

L68
WNW
1/8-1/4
0.148 mi.
784 ft.

323 EAST WASHINGTON ST
PETALUMA, CA

Site 3 of 5 in cluster L

AST A100340588
N/A

Relative:
Higher

AST:

Actual:
31 ft.

Name: Not reported
Address: 323 EAST WASHINGTON ST
City/Zip: PETALUMA,
Certified Unified Program Agencies: Petaluma
Owner: Dairyman's Feed
Total Gallons: 10,000
CERSID: Not reported
Facility ID: Not reported
Business Name: Not reported
Phone: Not reported
Fax: Not reported
Mailing Address: Not reported
Mailing Address City: Not reported
Mailing Address State: Not reported
Mailing Address Zip Code: Not reported
Operator Name: Not reported
Operator Phone: Not reported
Owner Phone: Not reported
Owner Mail Address: Not reported
Owner State: Not reported
Owner Zip Code: Not reported
Owner Country: Not reported
Property Owner Name: Not reported
Property Owner Phone: Not reported
Property Owner Mailing Address: Not reported
Property Owner City: Not reported
Property Owner Stat : Not reported
Property Owner Zip Code: Not reported
Property Owner Country: Not reported
EPAID: Not reported

L69
WNW
1/8-1/4
0.148 mi.
784 ft.

DAIRYMEN'S FEED SUPPLY CO-OPER
323 E WASHINGTON ST
PETALUMA, CA 94952

Site 4 of 5 in cluster L

SWEEPS UST S101595307
CA FID UST N/A

Relative:
Higher

SWEEPS UST:

Actual:
31 ft.

Name: DAIRYMEN'S FEED SUPPLY CO-OPER
Address: 323 E WASHINGTON ST
City: PETALUMA
Status: Not reported
Comp Number: 2240
Number: Not reported
Board Of Equalization: 44-027976
Referral Date: Not reported
Action Date: Not reported
Created Date: Not reported
Owner Tank Id: Not reported
SWRCB Tank Id: 49-000-002240-000001
Tank Status: Not reported
Capacity: 10000
Active Date: Not reported

Map ID
Direction
Distance
Elevation

MAP FINDINGS

Site

Database(s)

EDR ID Number
EPA ID Number

DAIRYMEN'S FEED SUPPLY CO-OPER (Continued)

S101595307

Tank Use: M.V. FUEL
STG: PRODUCT
Content: DIESEL
Number Of Tanks: 2

Name: DAIRYMEN'S FEED SUPPLY CO-OPER
Address: 323 E WASHINGTON ST
City: PETALUMA
Status: Not reported
Comp Number: 2240
Number: Not reported
Board Of Equalization: 44-027976
Referral Date: Not reported
Action Date: Not reported
Created Date: Not reported
Owner Tank Id: Not reported
SWRCB Tank Id: 49-000-002240-000002
Tank Status: Not reported
Capacity: 5000
Active Date: Not reported
Tank Use: M.V. FUEL
STG: PRODUCT
Content: LEADED
Number Of Tanks: Not reported

Name: DAIRYMEN'S FEED SUPPLY CO-OPER
Address: 323 E WASHINGTON ST
City: PETALUMA
Status: Active
Comp Number: 2240
Number: 1
Board Of Equalization: 44-027976
Referral Date: 07-02-92
Action Date: 10-05-92
Created Date: 03-31-89
Owner Tank Id: Not reported
SWRCB Tank Id: 49-000-002240-000003
Tank Status: A
Capacity: 1
Active Date: 10-05-89
Tank Use: UNKNOWN
STG: P
Content: UNKNOWN
Number Of Tanks: 1

CA FID UST:

Facility ID: 49000523
Regulated By: UTNKA
Regulated ID: Not reported
Cortese Code: Not reported
SIC Code: Not reported
Facility Phone: 7077631585
Mail To: Not reported
Mailing Address: 323 E WASHINGTON ST
Mailing Address 2: Not reported
Mailing City,St,Zip: PETALUMA 94952
Contact: Not reported

Map ID
Direction
Distance
Elevation

MAP FINDINGS

Site

Database(s)

EDR ID Number
EPA ID Number

DAIRYMEN'S FEED SUPPLY CO-OPER (Continued)

S101595307

Contact Phone: Not reported
DUNs Number: Not reported
NPDES Number: Not reported
EPA ID: Not reported
Comments: Not reported
Status: Active

**L70
WNW
1/8-1/4
0.148 mi.
784 ft.**

**DAIRYMEN'S FEED & SUPPLY CO-OP
323 E. WASHINGTON STREET
PETALUMA, CA 94952**

**AST A100419273
N/A**

Site 5 of 5 in cluster L

**Relative:
Higher
Actual:
31 ft.**

AST:
Name: DAIRYMEN'S FEED & SUPPLY CO-OP
Address: 323 E. WASHINGTON STREET
City/Zip: PETALUMA,94952
Certified Unified Program Agencies: Not reported
Owner: Dairymens Feed and Supply CoOp
Total Gallons: Not reported
CERSID: 10125847
Facility ID: Not reported
Business Name: DAIRYMEN'S FEED & SUPPLY CO-OP
Phone: 707-763-1585
Fax: 707-763-5239
Mailing Address: 323 East Washington Street
Mailing Address City: Petaluma
Mailing Address State: CA
Mailing Address Zip Code: 94952
Operator Name: Jerry Lucchesi
Operator Phone: 707-250-2481
Owner Phone: 707-763-1585
Owner Mail Address: 323 e. washington street
Owner State: CA
Owner Zip Code: 94952
Owner Country: United States
Property Owner Name: Dairymens Co Op
Property Owner Phone: 707-763-1585
Property Owner Mailing Address: Not reported
Property Owner City: Not reported
Property Owner Stat : Not reported
Property Owner Zip Code: Not reported
Property Owner Country: United States
EPAID: CAL000275912

**M71
NNE
1/8-1/4
0.149 mi.
788 ft.**

**BIG O TIRE #70
516 E WASHINGTON ST
PETALUMA, CA 94952**

**CERS HAZ WASTE S121741111
CERS N/A**

Site 1 of 14 in cluster M

**Relative:
Higher
Actual:
43 ft.**

CERS HAZ WASTE:
Name: BIG O TIRE #70
Address: 516 E WASHINGTON ST
City,State,Zip: PETALUMA, CA 94952
Site ID: 12256

Map ID
Direction
Distance
Elevation

MAP FINDINGS

Site

Database(s)

EDR ID Number
EPA ID Number

BIG O TIRE #70 (Continued)

S121741111

CERS ID: 10124197
CERS Description: Hazardous Waste Generator

CERS:
Name: BIG O TIRE #70
Address: 516 E WASHINGTON ST
City,State,Zip: PETALUMA, CA 94952
Site ID: 12256
CERS ID: 10124197
CERS Description: Chemical Storage Facilities

Violations:
Site ID: 12256
Site Name: big o tire #70
Violation Date: 07-02-2019
Citation: 40 CFR 1 262.34(d)(5)(iii) - U.S. Code of Federal Regulations, Title 40, Chapter 1, Section(s) 262.34(d)(5)(iii)
Violation Description: Failure to ensure that all employees are thoroughly familiar with proper waste handling and emergency procedures, relevant to their responsibilities during normal facility operations and emergencies.
Violation Notes: Returned to compliance on 07/17/2019. Failure to provide documentation on waste handling for all employees initially. Training logs provided for RTC.
Violation Division: Petaluma City Fire Department
Violation Program: HW
Violation Source: CERS

Site ID: 12256
Site Name: big o tire #70
Violation Date: 09-06-2016
Citation: HSC 6.95 25505(a)(4) - California Health and Safety Code, Chapter 6.95, Section(s) 25505(a)(4)
Violation Description: Failure to provide initial and annual training to all employees in safety procedures in the event of a release or threatened release of a hazardous material or failure to document and maintain training records for a minimum of three years.
Violation Notes: Returned to compliance on 09/06/2017.
Violation Division: Petaluma City Fire Department
Violation Program: HMRRP
Violation Source: CERS

Evaluation:
Eval General Type: Compliance Evaluation Inspection
Eval Date: 06-11-2014
Violations Found: No
Eval Type: Routine done by local agency
Eval Notes: Not reported
Eval Division: Petaluma City Fire Department
Eval Program: HMRRP
Eval Source: CERS

Eval General Type: Compliance Evaluation Inspection
Eval Date: 06-11-2014
Violations Found: No
Eval Type: Routine done by local agency
Eval Notes: Not reported
Eval Division: Petaluma City Fire Department

Map ID
Direction
Distance
Elevation

MAP FINDINGS

Site

Database(s)

EDR ID Number
EPA ID Number

BIG O TIRE #70 (Continued)

S121741111

Eval Program: HW
Eval Source: CERS

Eval General Type: Compliance Evaluation Inspection
Eval Date: 07-22-2019
Violations Found: No
Eval Type: Routine done by local agency
Eval Notes: Not reported
Eval Division: Petaluma City Fire Department
Eval Program: HMRRP
Eval Source: CERS

Eval General Type: Compliance Evaluation Inspection
Eval Date: 07-22-2019
Violations Found: Yes
Eval Type: Routine done by local agency
Eval Notes: Not reported
Eval Division: Petaluma City Fire Department
Eval Program: HW
Eval Source: CERS

Eval General Type: Compliance Evaluation Inspection
Eval Date: 09-06-2016
Violations Found: No
Eval Type: Routine done by local agency
Eval Notes: Not reported
Eval Division: Petaluma City Fire Department
Eval Program: HW
Eval Source: CERS

Eval General Type: Compliance Evaluation Inspection
Eval Date: 09-06-2016
Violations Found: Yes
Eval Type: Routine done by local agency
Eval Notes: Not reported
Eval Division: Petaluma City Fire Department
Eval Program: HMRRP
Eval Source: CERS

Coordinates:
Site ID: 12256
Facility Name: big o tire #70
Env Int Type Code: HWG
Program ID: 10124197
Coord Name: Not reported
Ref Point Type Desc: Unknown
Latitude: 38.239334
Longitude: -122.634468

Affiliation:
Affiliation Type Desc: CUPA District
Entity Name: Petaluma City Fire Department
Entity Title: Not reported
Affiliation Address: 11 English Street
Affiliation City: Petaluma
Affiliation State: CA

Map ID
Direction
Distance
Elevation

MAP FINDINGS

Site

Database(s)

EDR ID Number
EPA ID Number

BIG O TIRE #70 (Continued)

S121741111

Affiliation Country: Not reported
Affiliation Zip: 94952
Affiliation Phone: (707) 778-4389

Affiliation Type Desc: Identification Signer
Entity Name: randy w scott
Entity Title: President
Affiliation Address: Not reported
Affiliation City: Not reported
Affiliation State: Not reported
Affiliation Country: Not reported
Affiliation Zip: Not reported
Affiliation Phone: Not reported

Affiliation Type Desc: Legal Owner
Entity Name: Ranson Enterprises
Entity Title: Not reported
Affiliation Address: 516 east washington st
Affiliation City: petaluma
Affiliation State: CA
Affiliation Country: United States
Affiliation Zip: 94952
Affiliation Phone: (707) 217-2969

Affiliation Type Desc: Operator
Entity Name: RANDY SCOTT
Entity Title: Not reported
Affiliation Address: Not reported
Affiliation City: Not reported
Affiliation State: Not reported
Affiliation Country: Not reported
Affiliation Zip: Not reported
Affiliation Phone: (707) 217-2969

Affiliation Type Desc: Environmental Contact
Entity Name: RANDY SCOTT
Entity Title: Not reported
Affiliation Address: 516 east washington st
Affiliation City: petaluma
Affiliation State: CA
Affiliation Country: Not reported
Affiliation Zip: 94952
Affiliation Phone: Not reported

Affiliation Type Desc: Document Preparer
Entity Name: randy w scott
Entity Title: Not reported
Affiliation Address: Not reported
Affiliation City: Not reported
Affiliation State: Not reported
Affiliation Country: Not reported
Affiliation Zip: Not reported
Affiliation Phone: Not reported

Affiliation Type Desc: Facility Mailing Address
Entity Name: Mailing Address
Entity Title: Not reported

Map ID
Direction
Distance
Elevation

MAP FINDINGS

Site

Database(s)

EDR ID Number
EPA ID Number

BIG O TIRE #70 (Continued)

S121741111

Affiliation Address: 516 east washington st
Affiliation City: petaluma
Affiliation State: CA
Affiliation Country: Not reported
Affiliation Zip: 94952
Affiliation Phone: Not reported

Affiliation Type Desc: Parent Corporation
Entity Name: big o tire #70
Entity Title: Not reported
Affiliation Address: Not reported
Affiliation City: Not reported
Affiliation State: Not reported
Affiliation Country: Not reported
Affiliation Zip: Not reported
Affiliation Phone: Not reported

M72
NNE
1/8-1/4
0.149 mi.
788 ft.

BIG O TIRE STORE #70
516 E WASHINGTON
PETALUMA, CA 94952

RCRA NonGen / NLR **1024789315**
CAL000063226

Site 2 of 14 in cluster M

Relative:
Higher

RCRA NonGen / NLR:

Actual:
43 ft.

Date form received by agency: 1993-07-21 00:00:00.0
Facility name: BIG O TIRE STORE #70
Facility address: 516 E WASHINGTON
PETALUMA, CA 94952-0000
EPA ID: CAL000063226
Mailing address: 516 E WASHINGTON ST
PETALUMA, CA 94952-3218
Contact: RANDY SCOTT-OWNER
Contact address: 516 E WASHINGTON ST
PETALUMA, CA 94952-3218
Contact country: Not reported
Contact telephone: 707-765-2500
Contact email: BWSCOTT55@SBCGLOBAL.NET
EPA Region: 09
Classification: Non-Generator
Description: Handler: Non-Generators do not presently generate hazardous waste

Owner/Operator Summary:

Owner/operator name: RANDY SCOTT
Owner/operator address: 516 E WASHINGTON ST
PETALUMA, CA 94952
Owner/operator country: Not reported
Owner/operator telephone: 707-765-2500
Owner/operator email: Not reported
Owner/operator fax: Not reported
Owner/operator extension: Not reported
Legal status: Other
Owner/Operator Type: Owner
Owner/Op start date: Not reported
Owner/Op end date: Not reported

Owner/operator name: RANDY SCOTT-OWNER

Map ID
 Direction
 Distance
 Elevation

MAP FINDINGS

Site

Database(s)

EDR ID Number
 EPA ID Number

BIG O TIRE STORE #70 (Continued)

1024789315

Owner/operator address: 516 E WASHINGTON ST
 PETALUMA, CA 94952
 Owner/operator country: Not reported
 Owner/operator telephone: 707-765-2500
 Owner/operator email: Not reported
 Owner/operator fax: Not reported
 Owner/operator extension: Not reported
 Legal status: Other
 Owner/Operator Type: Operator
 Owner/Op start date: Not reported
 Owner/Op end date: Not reported

Handler Activities Summary:

U.S. importer of hazardous waste: No
 Mixed waste (haz. and radioactive): No
 Recycler of hazardous waste: No
 Transporter of hazardous waste: No
 Treater, storer or disposer of HW: No
 Underground injection activity: No
 On-site burner exemption: No
 Furnace exemption: No
 Used oil fuel burner: No
 Used oil processor: No
 User oil refiner: No
 Used oil fuel marketer to burner: No
 Used oil Specification marketer: No
 Used oil transfer facility: No
 Used oil transporter: No

Violation Status: No violations found

K73
South
1/8-1/4
0.150 mi.
794 ft.

BAR ALE (BASIN LANDING PROJECT)
1ST AND D STREETS
PETALUMA, CA 94952
Site 7 of 15 in cluster K

CPS-SLIC S106855392
CERS N/A

Relative:
Higher
Actual:
39 ft.

CPS-SLIC:
 Name: BAR ALE (BASIN LANDING PROJECT)
 Address: 1ST AND D STREETS
 City,State,Zip: PETALUMA, CA 94952
 Region: STATE
Facility Status: Completed - Case Closed
 Status Date: 03/01/2006
 Global Id: SL0609775198
 Lead Agency: SAN FRANCISCO BAY RWQCB (REGION 2)
 Lead Agency Case Number: Not reported
 Latitude: 38.233791
 Longitude: -122.636083
 Case Type: Cleanup Program Site
 Case Worker: JMJ
 Local Agency: SONOMA COUNTY
 RB Case Number: 49S0028
 File Location: Not reported
 Potential Media Affected: Not reported
 Potential Contaminants of Concern: Not reported
 Site History: Not reported

Map ID
 Direction
 Distance
 Elevation

MAP FINDINGS

Site

Database(s)

EDR ID Number
 EPA ID Number

BAR ALE (BASIN LANDING PROJECT) (Continued)

S106855392

Click here to access the California GeoTracker records for this facility:

CERS:

Name: BAR ALE (BASIN LANDING PROJECT)
 Address: 1ST AND D STREETS
 City,State,Zip: PETALUMA, CA 94952
 Site ID: 193170
 CERS ID: SL0609775198
 CERS Description: Cleanup Program Site

Affiliation:

Affiliation Type Desc: Regional Board Caseworker
 Entity Name: JOHN JANG - SAN FRANCISCO BAY RWQCB (REGION 2)
 Entity Title: Not reported
 Affiliation Address: 1515 CLAY STREET, SUITE 1400
 Affiliation City: OAKLAND
 Affiliation State: CA
 Affiliation Country: Not reported
 Affiliation Zip: Not reported
 Affiliation Phone: Not reported

Affiliation Type Desc: Local Agency Caseworker
 Entity Name: ENVIRON HEALTH STAFF (NON LOP-RB1) - SONOMA COUNTY
 Entity Title: Not reported
 Affiliation Address: 625 5th Street
 Affiliation City: SANTA ROSA
 Affiliation State: CA
 Affiliation Country: Not reported
 Affiliation Zip: Not reported
 Affiliation Phone: Not reported

K74
South
1/8-1/4
0.153 mi.
806 ft.

RAMATICI & BAKER
102 D ST
PETALUMA, CA 94952
Site 8 of 15 in cluster K

LUST **S101304836**
Cortese **N/A**
HIST CORTESE
CERS

Relative:
Higher
Actual:
39 ft.

SONOMA CO. LUST:
 Name: RAMATICI & BAKER
 Address: 102 D ST
 City,State,Zip: PETALUMA, CA
 Region: SONOMA
 Regional Board: 49-0134
 Closed or Referred: Y
 Confirm Date: 06/28/1996
 LOP Number: 00007424
 Staff: Not reported
 Decode of Staff: Not reported
 Global ID: T0609700898
 APN: 008-068-003
 Notes: CLOSED

LUST REG 2:
 Region: 2
 Facility Id: 49-0134

Map ID
Direction
Distance
Elevation

MAP FINDINGS

Site

Database(s)

EDR ID Number
EPA ID Number

RAMATICI & BAKER (Continued)

S101304836

Facility Status: Case Closed
Case Number: 00007424
How Discovered: Not reported
Leak Cause: Not reported
Leak Source: Not reported
Date Leak Confirmed: Not reported
Oversight Program: LUST
Prelim. Site Assessment Workplan Submitted: Not reported
Preliminary Site Assessment Began: 1/30/1992
Pollution Characterization Began: Not reported
Pollution Remediation Plan Submitted: Not reported
Date Remediation Action Underway: Not reported
Date Post Remedial Action Monitoring Began: Not reported

LUST:

Name: RAMATICI & BAKER
Address: 102 D ST
City,State,Zip: PETALUMA, CA 94952
Lead Agency: SONOMA COUNTY LOP
Case Type: LUST Cleanup Site
Geo Track: http://geotracker.waterboards.ca.gov/profile_report.asp?global_id=T0609700898
Global Id: T0609700898
Latitude: 38.2337827
Longitude: -122.6361037
Status: Completed - Case Closed
Status Date: 06/28/1996
Case Worker: LCW
RB Case Number: 49-0134
Local Agency: SONOMA COUNTY LOP
File Location: All Files are on GeoTracker or in the Local Agency Database
Local Case Number: 00007424
Potential Media Affect: Aquifer used for drinking water supply
Potential Contaminants of Concern: Gasoline
Site History: Not reported

LUST:

Global Id: T0609700898
Contact Type: Local Agency Caseworker
Contact Name: LOP CLOSED IN RB02
Organization Name: SONOMA COUNTY LOP
Address: 625 FIFTH STREET
City: SANTA ROSA
Email: Not reported
Phone Number: Not reported

Global Id: T0609700898
Contact Type: Regional Board Caseworker
Contact Name: Regional Water Board
Organization Name: SAN FRANCISCO BAY RWQCB (REGION 2)
Address: 1515 CLAY ST SUITE 1400
City: OAKLAND
Email: Not reported
Phone Number: Not reported

LUST:

Global Id: T0609700898
Action Type: Other

Map ID
Direction
Distance
Elevation

MAP FINDINGS

Site

Database(s)

EDR ID Number
EPA ID Number

RAMATICI & BAKER (Continued)

S101304836

Date: 10/15/1990
Action: Leak Discovery

Global Id: T0609700898
Action Type: Other
Date: 10/15/1990
Action: Leak Reported

LUST:

Global Id: T0609700898
Status: Open - Case Begin Date
Status Date: 10/15/1990

Global Id: T0609700898
Status: Open - Site Assessment
Status Date: 01/30/1992

Global Id: T0609700898
Status: Completed - Case Closed
Status Date: 06/28/1996

CORTESE:

Name: RAMATICI & BAKER
Address: 102 D ST
City,State,Zip: PETALUMA, CA 94952
Region: CORTESE
Envirostor Id: Not reported
Global ID: T0609700898
Site/Facility Type: LUST CLEANUP SITE
Cleanup Status: COMPLETED - CASE CLOSED
Status Date: Not reported
Site Code: Not reported
Latitude: Not reported
Longitude: Not reported
Owner: Not reported
Enf Type: Not reported
Swat R: Not reported
Flag: active
Order No: Not reported
Waste Discharge System No: Not reported
Effective Date: Not reported
Region 2: Not reported
WID Id: Not reported
Solid Waste Id No: Not reported
Waste Management Uit Name: Not reported
File Name: Active Open

HIST CORTESE:

edr_fname: RAMATICI & BAKER
edr_fadd1: 102 D
City,State,Zip: PETALUMA, CA 94952
Region: CORTESE
Facility County Code: 49
Reg By: LTNKA
Reg Id: 49-0134

Map ID
 Direction
 Distance
 Elevation

MAP FINDINGS

Site

Database(s)

EDR ID Number
 EPA ID Number

RAMATICI & BAKER (Continued)

S101304836

CERS:

Name: RAMATICI & BAKER
 Address: 102 D ST
 City,State,Zip: PETALUMA, CA 94952
 Site ID: 222199
 CERS ID: T0609700898
 CERS Description: Leaking Underground Storage Tank Cleanup Site

Affiliation:

Affiliation Type Desc: Regional Board Caseworker
 Entity Name: Regional Water Board - SAN FRANCISCO BAY RWQCB (REGION 2)
 Entity Title: Not reported
 Affiliation Address: 1515 CLAY ST SUITE 1400
 Affiliation City: OAKLAND
 Affiliation State: CA
 Affiliation Country: Not reported
 Affiliation Zip: Not reported
 Affiliation Phone: Not reported

Affiliation Type Desc: Local Agency Caseworker
 Entity Name: LOP CLOSED IN RB02 - SONOMA COUNTY LOP
 Entity Title: Not reported
 Affiliation Address: 625 FIFTH STREET
 Affiliation City: SANTA ROSA
 Affiliation State: CA
 Affiliation Country: Not reported
 Affiliation Zip: Not reported
 Affiliation Phone: Not reported

K75
SSW
1/8-1/4
0.157 mi.
828 ft.

DOWNTOWN RAILROAD TRESTLE
1ST STREET AT C STREET
PETALUMA, CA 94952

US BROWNFIELDS **1023619503**
FINDS **N/A**

Site 9 of 15 in cluster K

Relative:
Higher

US BROWNFIELDS:

Actual:
34 ft.

Name: DOWNTOWN RAILROAD TRESTLE
 Address: 1ST STREET AT C STREET
 City,State,Zip: PETALUMA, CA 94952
 Recipient Name: Petaluma Community Development Commission, City of
 Grant Type: Assessment
 Property Number: -
 Parcel size: 0.7
 Latitude: 38.2342381
 Longitude: -122.6372527
 HCM Label: Address Matching-House Number
 Map Scale: -
 Point of Reference: Entrance Point of a Facility or Station
 Highlights: The Trestle is approximately 500 feet long and 13 feet wide and extends northwesterly from the western end of 1st Street to the foot of Western Avenue (at the south end of Water Street). The City of Petaluma plans to physically rehabilitate the Trestle for use as a public right of way.
 Datum: North American Datum of 1983
 Acres Property ID: 152681
 IC Data Access: -
 Start Date: -

Map ID
 Direction
 Distance
 Elevation

MAP FINDINGS

Site

Database(s)

EDR ID Number
 EPA ID Number

DOWNTOWN RAILROAD TRESTLE (Continued)

1023619503

Redev Completion Date:	-
Completed Date:	-
Acres Cleaned Up:	-
Cleanup Funding:	-
Cleanup Funding Source:	-
Assessment Funding:	-
Assessment Funding Source:	-
Redevelopment Funding:	-
Redev. Funding Source:	-
Redev. Funding Entity Name:	-
Redevelopment Start Date:	-
Assessment Funding Entity:	-
Cleanup Funding Entity:	-
Grant Type:	Hazardous
Accomplishment Type:	-
Accomplishment Count:	-
Cooperative Agreement Number:	00T29001
Start Date:	-
Ownership Entity:	Government
Completion Date:	-
Current Owner:	Sonoma-Marín Area Rail Transit (SMART)
Did Owner Change:	N
Cleanup Required:	N
Video Available:	N
Photo Available:	Y
Institutional Controls Required:	N
IC Category Proprietary Controls:	-
IC Cat. Info. Devices:	-
IC Cat. Gov. Controls:	-
IC Cat. Enforcement Permit Tools:	-
IC in place date:	-
IC in place:	N
State/tribal program date:	-
State/tribal program ID:	-
State/tribal NFA date:	-
Air cleaned:	-
Asbestos found:	-
Asbestos cleaned:	-
Controlled substance found:	-
Controlled substance cleaned:	-
Drinking water affected:	-
Drinking water cleaned:	-
Groundwater affected:	-
Groundwater cleaned:	-
Lead contaminant found:	Y
Lead cleaned up:	-
No media affected:	-
Unknown media affected:	-
Other cleaned up:	-
Other metals found:	Y
Other metals cleaned:	-
Other contaminants found:	-
Other contams found description:	-
PAHs found:	-
PAHs cleaned up:	-
PCBs found:	-
PCBs cleaned up:	-

Map ID
 Direction
 Distance
 Elevation

MAP FINDINGS

Site

Database(s)

EDR ID Number
 EPA ID Number

DOWNTOWN RAILROAD TRESTLE (Continued)

1023619503

Petro products found:	Y
Petro products cleaned:	-
Sediments found:	-
Sediments cleaned:	-
Soil affected:	Y
Soil cleaned up:	-
Surface water cleaned:	-
VOCs found:	-
VOCs cleaned:	-
Cleanup other description:	-
Num. of cleanup and re-dev. jobs:	-
Past use greenspace acreage:	-
Past use residential acreage:	-
Surface Water:	-
Past use commercial acreage:	-
Past use industrial acreage:	0.7
Future use greenspace acreage:	0.7
Future use residential acreage:	-
Future use commercial acreage:	-
Future use industrial acreage:	-
Superfund Fed. landowner flag:	-
Arsenic cleaned up:	-
Cadmium cleaned up:	-
Chromium cleaned up:	-
Copper cleaned up:	-
Iron cleaned up:	-
mercury cleaned up:	-
Nickel Cleaned Up:	-
No clean up:	-
Pesticides cleaned up:	-
Selenium cleaned up:	-
SVOCs cleaned up:	-
Unknown clean up:	-
Arsenic contaminant found:	-
Cadmium contaminant found:	-
Chromium contaminant found:	Y
Copper contaminant found:	-
Iron contaminant found:	-
Mercury contaminant found:	-
Nickel contaminant found:	Y
No contaminant found:	-
Pesticides contaminant found:	-
Selenium contaminant found:	-
SVOCs contaminant found:	Y
Unknown contaminant found:	-
Future Use: Multistory	-
Media affected Bluiding Material:	-
Media affected indoor air:	-
Building material media cleaned up:	-
Indoor air media cleaned up:	-
Unknown media cleaned up:	-
Past Use: Multistory	-
Property Description:	The Site was used by freight trains until the 1990's. It is currently owned by Sonoma-Marin Area Rail Transit (SMART).
Below Poverty Number:	272
Below Poverty Percent:	6.54
Meidan Income:	6529

Map ID
Direction
Distance
Elevation

MAP FINDINGS

Site

Database(s)

EDR ID Number
EPA ID Number

DOWNTOWN RAILROAD TRESTLE (Continued)

1023619503

Meidan Income Number: 1125
Meidan Income Percent: 27.04
Vacant Housing Number: 129
Vacant Housing Percent: 6.34
Unemployed Number: 158
Unemployed Percent: 3.8

FINDS:

Registry ID: 110070068666

Click Here:

Environmental Interest/Information System:

US EPA Assessment, Cleanup and Redevelopment Exchange System (ACRES) is a federal online database for Brownfields Grantees to electronically submit data directly to EPA.

[Click this hyperlink](#) while viewing on your computer to access additional FINDS: detail in the EDR Site Report.

**K76
SSW
1/8-1/4
0.157 mi.
828 ft.**

**PG AND E FORMER PETALUMA GAS HOLDER
1ST STREET AND C STREET
PETALUMA, CA 94952**

**RCRA-LQG 1016447643
CAR000242479**

Site 10 of 15 in cluster K

**Relative:
Higher**

RCRA-LQG:

Date form received by agency: 2013-10-22 00:00:00.0

**Actual:
34 ft.**

Facility name: PG AND E FORMER PETALUMA GAS HOLDER

Facility address: 1ST STREET AND C STREET

INTERSECTION OF
PETALUMA, CA 94952

EPA ID: CAR000242479

Mailing address: PO BOX 7640
SAN FRANCISCO, CA 94120

Contact: PATRICIA E SULLIVAN

Contact address: 3401 CROW CANYON RD
SAN RAMON, CA 94583

Contact country: US

Contact telephone: 925-415-6332

Contact email: PES2@PGE.COM

EPA Region: 09

Classification: Large Quantity Generator

Description: Handler: generates 1,000 kg or more of hazardous waste during any calendar month; or generates more than 1 kg of acutely hazardous waste during any calendar month; or generates more than 100 kg of any residue or contaminated soil, waste or other debris resulting from the cleanup of a spill, into or on any land or water, of acutely hazardous waste during any calendar month; or generates 1 kg or less of acutely hazardous waste during any calendar month, and accumulates more than 1 kg of acutely hazardous waste at any time; or generates 100 kg or less of any residue or contaminated soil, waste or other debris resulting from the cleanup of a spill, into or on any land or water, of acutely hazardous waste during any calendar month, and accumulates more than 100 kg of that material at any time

Owner/Operator Summary:

Owner/operator name: DENNIS HERMSMEYER BAY BRIDGE GARAGE

Map ID
Direction
Distance
Elevation

MAP FINDINGS

Site

Database(s)

EDR ID Number
EPA ID Number

PG AND E FORMER PETALUMA GAS HOLDER (Continued)

1016447643

Owner/operator address: 1 C STREET
PETALUMA, CA 94952
Owner/operator country: US
Owner/operator telephone: 707-765-6710
Owner/operator email: Not reported
Owner/operator fax: Not reported
Owner/operator extension: Not reported
Legal status: Private
Owner/Operator Type: Owner
Owner/Op start date: 1989-01-01 00:00:00.
Owner/Op end date: Not reported

Owner/operator name: PACIFIC GAS AND ELECTRIC CO
Owner/operator address: Not reported
Not reported
Owner/operator country: US
Owner/operator telephone: Not reported
Owner/operator email: Not reported
Owner/operator fax: Not reported
Owner/operator extension: Not reported
Legal status: Private
Owner/Operator Type: Operator
Owner/Op start date: 2013-02-01 00:00:00.
Owner/Op end date: Not reported

Handler Activities Summary:

U.S. importer of hazardous waste: No
Mixed waste (haz. and radioactive): No
Recycler of hazardous waste: No
Transporter of hazardous waste: No
Treater, storer or disposer of HW: No
Underground injection activity: No
On-site burner exemption: No
Furnace exemption: No
Used oil fuel burner: No
Used oil processor: No
User oil refiner: No
Used oil fuel marketer to burner: No
Used oil Specification marketer: No
Used oil transfer facility: No
Used oil transporter: No

Hazardous Waste Summary:

. Waste code: 121
. Waste name: Alkaline solution (pH >12.5) with metals (antimony, arsenic, barium, beryllium, cadmium, chromium, cobalt, copper, lead, mercury, molybdenum, nickel, selenium, silver, thallium, vanadium, and zinc)

. Waste code: 611
. Waste name: Contaminated soil from site clean-ups

. Waste code: D008
. Waste name: LEAD

. Waste code: D009

Map ID
Direction
Distance
Elevation

MAP FINDINGS

Site

Database(s)

EDR ID Number
EPA ID Number

PG AND E FORMER PETALUMA GAS HOLDER (Continued)

1016447643

Waste name: MERCURY
Violation Status: No violations found

**J77
NW
1/8-1/4
0.164 mi.
867 ft.**

**CLOVER SONOMA
121 LAKEVILLE STREET
PETALUMA, CA 94952**

RCRA NonGen / NLR

**1024744438
CAC002963815**

Site 3 of 3 in cluster J

**Relative:
Higher
Actual:
31 ft.**

RCRA NonGen / NLR:
Date form received by agency: 2018-05-29 00:00:00.0
Facility name: CLOVER SONOMA
Facility address: 121 LAKEVILLE STREET
PETALUMA, CA 94952
EPA ID: CAC002963815
Contact: JOHN CALOMIRIS
Contact address: 320 PROFESSIONAL CENTER DRIVE
ROHNERT PARK, CA 94928
Contact country: Not reported
Contact telephone: 707-792-9500
Contact email: JOANNC@SONIC.NET
EPA Region: 09
Classification: Non-Generator
Description: Handler: Non-Generators do not presently generate hazardous waste

Owner/Operator Summary:

Owner/operator name: JOHN CALOMIRIS
Owner/operator address: 320 PROFESSIONAL CENTER DRIVE
ROHNERT PARK, CA 94928
Owner/operator country: Not reported
Owner/operator telephone: 707-792-9500
Owner/operator email: Not reported
Owner/operator fax: Not reported
Owner/operator extension: Not reported
Legal status: Other
Owner/Operator Type: Operator
Owner/Op start date: Not reported
Owner/Op end date: Not reported

Owner/operator name: CLOVER SONOMA
Owner/operator address: 121 LAKEVILLE STREET
PETALUMA, CA 94952
Owner/operator country: Not reported
Owner/operator telephone: 707-792-9500
Owner/operator email: Not reported
Owner/operator fax: Not reported
Owner/operator extension: Not reported
Legal status: Other
Owner/Operator Type: Owner
Owner/Op start date: Not reported
Owner/Op end date: Not reported

Handler Activities Summary:

U.S. importer of hazardous waste: No
Mixed waste (haz. and radioactive): No
Recycler of hazardous waste: No
Transporter of hazardous waste: No

Map ID
Direction
Distance
Elevation

MAP FINDINGS

Site

Database(s)

EDR ID Number
EPA ID Number

CLOVER SONOMA (Continued)

1024744438

Treater, storer or disposer of HW: No
Underground injection activity: No
On-site burner exemption: No
Furnace exemption: No
Used oil fuel burner: No
Used oil processor: No
Used oil refiner: No
Used oil fuel marketer to burner: No
Used oil Specification marketer: No
Used oil transfer facility: No
Used oil transporter: No

Violation Status: No violations found

M78
NNE
1/8-1/4
0.165 mi.
873 ft.

BOBBY J THOMPSON DBA BAYWOOD SERVICE CENTER
527 E WASHINGTON ST
PETALUMA, CA 94952

RCRA NonGen / NLR

1024818562
CAL000326133

Site 3 of 14 in cluster M

Relative:
Higher

RCRA NonGen / NLR:

Actual:
43 ft.

Date form received by agency: 2007-10-25 00:00:00.0
Facility name: BOBBY J THOMPSON DBA BAYWOOD SERVICE CENTER
Facility address: 527 E WASHINGTON ST
PETALUMA, CA 94952-3217
EPA ID: CAL000326133
Contact: BOB THOMPSON
Contact address: 527 E WASHINGTON ST
PETALUMA, CA 94952
Contact country: Not reported
Contact telephone: 707-763-6952
Contact email: BOBBAYWOOD@COMCAST.NET
EPA Region: 09
Classification: Non-Generator
Description: Handler: Non-Generators do not presently generate hazardous waste

Owner/Operator Summary:

Owner/operator name: BOB THOMPSON
Owner/operator address: 527 E WASHINGTON ST
PETALUMA, CA 94952

Owner/operator country: Not reported
Owner/operator telephone: 707-763-6952
Owner/operator email: Not reported
Owner/operator fax: Not reported
Owner/operator extension: Not reported
Legal status: Other
Owner/Operator Type: Operator
Owner/Op start date: Not reported
Owner/Op end date: Not reported

Owner/operator name: BOBBY J THOMPSON
Owner/operator address: 2304 CHESTER DR
PENNGROVE, CA 94951

Owner/operator country: Not reported
Owner/operator telephone: 707-763-6952
Owner/operator email: Not reported
Owner/operator fax: Not reported
Owner/operator extension: Not reported

Map ID
Direction
Distance
Elevation

MAP FINDINGS

Site

Database(s)

EDR ID Number
EPA ID Number

BOBBY J THOMPSON DBA BAYWOOD SERVICE CENTER (Continued)

1024818562

Legal status: Other
Owner/Operator Type: Owner
Owner/Op start date: Not reported
Owner/Op end date: Not reported

Handler Activities Summary:

U.S. importer of hazardous waste: No
Mixed waste (haz. and radioactive): No
Recycler of hazardous waste: No
Transporter of hazardous waste: No
Treater, storer or disposer of HW: No
Underground injection activity: No
On-site burner exemption: No
Furnace exemption: No
Used oil fuel burner: No
Used oil processor: No
User oil refiner: No
Used oil fuel marketer to burner: No
Used oil Specification marketer: No
Used oil transfer facility: No
Used oil transporter: No

Violation Status: No violations found

M79
NNE
1/8-1/4
0.165 mi.
873 ft.

TRIPLE S TIRES
527 WASHINGTON ST E
PETALUMA, CA 94952
Site 4 of 14 in cluster M

LUST S105036197
Cortese N/A
CERS

Relative:
Higher
Actual:
43 ft.

SONOMA CO. LUST:
Name: TRIPLE S TIRES
Address: 527 WASHINGTON ST E
City,State,Zip: PETALUMA, CA
Region: SONOMA
Regional Board: 49-0190
Closed or Referred: Y
Confirm Date: 02/16/1995
LOP Number: 00001867
Staff: Not reported
Decode of Staff: Not reported
Global ID: T0609700952
APN: 007-081-013
Notes: CLOSED

LUST REG 2:

Region: 2
Facility Id: 49-0190
Facility Status: Case Closed
Case Number: 00001867
How Discovered: Not reported
Leak Cause: Not reported
Leak Source: Not reported
Date Leak Confirmed: Not reported
Oversight Program: LUST
Prelim. Site Assessment Workplan Submitted: Not reported
Preliminary Site Assessment Began: 2/25/1991
Pollution Characterization Began: Not reported

Map ID
Direction
Distance
Elevation

MAP FINDINGS

Site

Database(s)

EDR ID Number
EPA ID Number

TRIPLE S TIRES (Continued)

S105036197

Pollution Remediation Plan Submitted: Not reported
Date Remediation Action Underway: Not reported
Date Post Remedial Action Monitoring Began: Not reported

LUST:

Name: TRIPLE S TIRES
Address: 527 WASHINGTON ST E
City,State,Zip: PETALUMA, CA 94952
Lead Agency: SONOMA COUNTY LOP
Case Type: LUST Cleanup Site
Geo Track: http://geotracker.waterboards.ca.gov/profile_report.asp?global_id=T0609700952
Global Id: T0609700952
Latitude: 38.239948723
Longitude: -122.634859
Status: Completed - Case Closed
Status Date: 02/16/1995
Case Worker: LCW
RB Case Number: 49-0190
Local Agency: SONOMA COUNTY LOP
File Location: All Files are on GeoTracker or in the Local Agency Database
Local Case Number: 00001867
Potential Media Affect: Aquifer used for drinking water supply
Potential Contaminants of Concern: Waste Oil / Motor / Hydraulic / Lubricating
Site History: Not reported

LUST:

Global Id: T0609700952
Contact Type: Regional Board Caseworker
Contact Name: Regional Water Board
Organization Name: SAN FRANCISCO BAY RWQCB (REGION 2)
Address: 1515 CLAY ST SUITE 1400
City: OAKLAND
Email: Not reported
Phone Number: Not reported

LUST:

Global Id: T0609700952
Action Type: Other
Date: 09/16/1986
Action: Leak Discovery

Global Id: T0609700952
Action Type: REMEDIATION
Date: 12/29/1993
Action: Excavation

Global Id: T0609700952
Action Type: Other
Date: 01/02/1965
Action: Leak Reported

LUST:

Global Id: T0609700952
Status: Open - Case Begin Date
Status Date: 09/16/1986

Map ID
Direction
Distance
Elevation

MAP FINDINGS

Site

Database(s)

EDR ID Number
EPA ID Number

TRIPLE S TIRES (Continued)

S105036197

Global Id: T0609700952
Status: Open - Site Assessment
Status Date: 02/25/1991

Global Id: T0609700952
Status: Completed - Case Closed
Status Date: 02/16/1995

CORTESE:

Name: TRIPLE S TIRES
Address: 527 WASHINGTON ST E
City,State,Zip: PETALUMA, CA 94952
Region: CORTESE
Envirostor Id: Not reported
Global ID: T0609700952
Site/Facility Type: LUST CLEANUP SITE
Cleanup Status: COMPLETED - CASE CLOSED
Status Date: Not reported
Site Code: Not reported
Latitude: Not reported
Longitude: Not reported
Owner: Not reported
Enf Type: Not reported
Swat R: Not reported
Flag: active
Order No: Not reported
Waste Discharge System No: Not reported
Effective Date: Not reported
Region 2: Not reported
WID Id: Not reported
Solid Waste Id No: Not reported
Waste Management Uit Name: Not reported
File Name: Active Open

CERS:

Name: TRIPLE S TIRES
Address: 527 WASHINGTON ST E
City,State,Zip: PETALUMA, CA 94952
Site ID: 233058
CERS ID: T0609700952
CERS Description: Leaking Underground Storage Tank Cleanup Site

Affiliation:

Affiliation Type Desc: Regional Board Caseworker
Entity Name: Regional Water Board - SAN FRANCISCO BAY RWQCB (REGION 2)
Entity Title: Not reported
Affiliation Address: 1515 CLAY ST SUITE 1400
Affiliation City: OAKLAND
Affiliation State: CA
Affiliation Country: Not reported
Affiliation Zip: Not reported
Affiliation Phone: Not reported

Map ID
Direction
Distance
Elevation

MAP FINDINGS

Site

Database(s)

EDR ID Number
EPA ID Number

M80
NNE
1/8-1/4
0.165 mi.
873 ft.

TRIPLE S TIRES
527 E WASHINGTON ST
PETALUMA, CA 94952

Site 5 of 14 in cluster M

HIST UST
HIST CORTESE
HWTS

U001600645
N/A

Relative:
Higher

Actual:
43 ft.

HIST UST:
Name: TRIPLE S TIRES
Address: 527 E WASHINGTON ST
City,State,Zip: PETALUMA, CA 94952
File Number: 00021B37
URL: <http://geotracker.waterboards.ca.gov/ustpdfs/pdf/00021B37.pdf>
Region: STATE
Facility ID: 00000064328
Facility Type: Other
Other Type: RETAIL TIRES
Contact Name: Not reported
Telephone: 7077632435
Owner Name: LOMBARD & ASSOCIATES INC.
Owner Address: 1326 ROSS ST.
Owner City,St,Zip: PETALUMA, CA 94952
Total Tanks: 0001

Tank Num: 001
Container Num: 1
Year Installed: Not reported
Tank Capacity: 00000500
Tank Used for: WASTE
Type of Fuel: WASTE OIL
Container Construction Thickness: Not reported
Leak Detection: None

[Click here for Geo Tracker PDF:](#)

HIST CORTESE:
edr_fname: TRIPLE S TIRES
edr_fadd1: 527 WASHINGTON
City,State,Zip: PETALUMA, CA 94952
Region: CORTESE
Facility County Code: 49
Reg By: LTNKA
Reg Id: 49-0190

HWTS:
Name: TRIPLE S TIRES
Address: 527 E WASHINGTON ST
Address 2: Not reported
City,State,Zip: PETALUMA, CA 949523217
EPA ID: CAL000291362
Inactive Date: 06/30/2005
Create Date: 02/18/2005
Last Act Date: 04/11/2006
Mailing Name: Not reported
Mailing Address: 527 E WASHINGTON ST
Mailing Address 2: Not reported
Mailing City,State,Zip: PETALUMA, CA 949523217
Owner Name: LON S CRESCI
Owner Address: 121 WEBSTER ST

Map ID
Direction
Distance
Elevation

MAP FINDINGS

Site

Database(s)

EDR ID Number
EPA ID Number

TRIPLE S TIRES (Continued)

U001600645

Owner Address 2: Not reported
Owner City,State,Zip: PETALUMA, CA 94912
Contact Name: JON CRESCI
Contact Address: 527 E WASHINGTON ST
Contact Address 2: Not reported
City,State,Zip: PETALUMA, CA 949523217

NAICS:

EPA ID: CAL000291362
Create Date: 2005-02-18 08:43:26
NAICS Code: 811198
NAICS Description: All Other Automotive Repair and Maintenance
Issued EPA ID Date: 2005-02-18 08:43:26
Inactive Date: 2005-06-30 10:01:00
Facility Name: TRIPLE S TIRES
Facility Address: 527 E WASHINGTON ST
Facility Address 2: Not reported
Facility City: PETALUMA
Facility County: 49
Facility State: CA
Facility Zip: 949523217

M81
NNE
1/8-1/4
0.165 mi.
873 ft.

BAYWOOD SERVICE CENTER
527 E WASHINGTON ST
PETALUMA, CA 94951

CERS HAZ WASTE **S121795130**
CERS **N/A**

Site 6 of 14 in cluster M

Relative:
Higher
Actual:
43 ft.

CERS HAZ WASTE:
Name: BAYWOOD SERVICE CENTER
Address: 527 E WASHINGTON ST
City,State,Zip: PETALUMA, CA 94951
Site ID: 97753
CERS ID: 10156295
CERS Description: Hazardous Waste Generator

CERS:

Name: BAYWOOD SERVICE CENTER
Address: 527 E WASHINGTON ST
City,State,Zip: PETALUMA, CA 94951
Site ID: 97753
CERS ID: 10156295
CERS Description: Chemical Storage Facilities

Evaluation:

Eval General Type: Compliance Evaluation Inspection
Eval Date: 07-12-2018
Violations Found: No
Eval Type: Routine done by local agency
Eval Notes: no violations
Eval Division: Petaluma City Fire Department
Eval Program: HW
Eval Source: CERS

Eval General Type: Compliance Evaluation Inspection
Eval Date: 07-12-2018
Violations Found: No

Map ID
Direction
Distance
Elevation

MAP FINDINGS

Site

Database(s)

EDR ID Number
EPA ID Number

BAYWOOD SERVICE CENTER (Continued)

S121795130

Eval Type: Routine done by local agency
Eval Notes: no violations
Eval Division: Petaluma City Fire Department
Eval Program: HMRRP
Eval Source: CERS

Eval General Type: Compliance Evaluation Inspection
Eval Date: 07-28-2015
Violations Found: No
Eval Type: Routine done by local agency
Eval Notes: Not reported
Eval Division: Petaluma City Fire Department
Eval Program: HMRRP
Eval Source: CERS

Eval General Type: Compliance Evaluation Inspection
Eval Date: 07-28-2015
Violations Found: No
Eval Type: Routine done by local agency
Eval Notes: Not reported
Eval Division: Petaluma City Fire Department
Eval Program: HW
Eval Source: CERS

Affiliation:

Affiliation Type Desc: Document Preparer
Entity Name: Robin Thompson
Entity Title: Not reported
Affiliation Address: Not reported
Affiliation City: Not reported
Affiliation State: Not reported
Affiliation Country: Not reported
Affiliation Zip: Not reported
Affiliation Phone: Not reported

Affiliation Type Desc: Facility Mailing Address
Entity Name: Mailing Address
Entity Title: Not reported
Affiliation Address: 527 E. Washington Street
Affiliation City: Petaluma
Affiliation State: CA
Affiliation Country: Not reported
Affiliation Zip: 94952
Affiliation Phone: Not reported

Affiliation Type Desc: CUPA District
Entity Name: Petaluma City Fire Department
Entity Title: Not reported
Affiliation Address: 11 English Street
Affiliation City: Petaluma
Affiliation State: CA
Affiliation Country: Not reported
Affiliation Zip: 94952
Affiliation Phone: (707) 778-4389

Affiliation Type Desc: Environmental Contact
Entity Name: Bob Thompson

Map ID
Direction
Distance
Elevation

MAP FINDINGS

Site

Database(s)

EDR ID Number
EPA ID Number

BAYWOOD SERVICE CENTER (Continued)

S121795130

Entity Title: Not reported
Affiliation Address: 527 E. Washington Street
Affiliation City: Petaluma
Affiliation State: CA
Affiliation Country: Not reported
Affiliation Zip: 94952
Affiliation Phone: Not reported

Affiliation Type Desc: Operator
Entity Name: Baywood Service Center
Entity Title: Not reported
Affiliation Address: Not reported
Affiliation City: Not reported
Affiliation State: Not reported
Affiliation Country: Not reported
Affiliation Zip: Not reported
Affiliation Phone: (707) 763-6952

Affiliation Type Desc: Legal Owner
Entity Name: Bob Thompson
Entity Title: Not reported
Affiliation Address: 527 E. Washington Street
Affiliation City: Petaluma
Affiliation State: CA
Affiliation Country: United States
Affiliation Zip: 94952
Affiliation Phone: (707) 763-6952

Affiliation Type Desc: Parent Corporation
Entity Name: Baywood Service Center
Entity Title: Not reported
Affiliation Address: Not reported
Affiliation City: Not reported
Affiliation State: Not reported
Affiliation Country: Not reported
Affiliation Zip: Not reported
Affiliation Phone: Not reported

Affiliation Type Desc: Identification Signer
Entity Name: Robin Thompson
Entity Title: Bookkeeper
Affiliation Address: Not reported
Affiliation City: Not reported
Affiliation State: Not reported
Affiliation Country: Not reported
Affiliation Zip: Not reported
Affiliation Phone: Not reported

MAP FINDINGS

Map ID
Direction
Distance
Elevation

Site

Database(s)

EDR ID Number
EPA ID Number

N82 **SUNSET LINE & TWINE (FMR)**
East **450 JEFFERSON ST**
1/8-1/4 **PETALUMA, CA**
0.172 mi.
907 ft. **Site 1 of 2 in cluster N**

LUST **S109117818**
N/A

Relative: SONOMA CO. LUST:
Higher Name: SUNSET LINE & TWINE (FMR)
 Address: 450 JEFFERSON ST
Actual: City,State,Zip: PETALUMA, CA
43 ft. Region: SONOMA
 Regional Board: 49-0340
 Closed or Referred: Y
 Confirm Date: 09/29/2016
 LOP Number: 00027828
 Staff: Not reported
 Decode of Staff: Not reported
 Global ID: T0609730719
 APN: 007-163-002
 Notes: CLOSED

N83 **SUNSET LINE & TWINE CO. (FORMER)**
East **450 JEFFERSON STREET**
1/8-1/4 **PETALUMA, CA 94952**
0.172 mi.
907 ft. **Site 2 of 2 in cluster N**

LUST **S107145209**
Cortese **N/A**
CERS

Relative: LUST:
Higher Name: SUNSET LINE & TWINE CO. (FORMER)
Actual: Address: 450 JEFFERSON STREET
43 ft. City,State,Zip: PETALUMA, CA 94952
 Lead Agency: SONOMA COUNTY LOP
 Case Type: LUST Cleanup Site
 Geo Track: http://geotracker.waterboards.ca.gov/profile_report.asp?global_id=T0609730719
 Global Id: T0609730719
 Latitude: 38.236304458
 Longitude: -122.630604279
 Status: Completed - Case Closed
 Status Date: 09/29/2016
 Case Worker: LCW
 RB Case Number: 49-0340
 Local Agency: SONOMA COUNTY LOP
 File Location: All Files are on GeoTracker or in the Local Agency Database
 Local Case Number: 00027828
 Potential Media Affect: Aquifer used for drinking water supply
 Potential Contaminants of Concern: Heating Oil / Fuel Oil
 Site History: site history excerpts taken from the case file: 2007 two underground storage tanks (usts) containing bunker fuel were removed; the tanks were constructed of redwood. Over-excavation of the tank pit was performed at the time of tank removal to remove overburden and impacted soil surrounding the former usts. Final excavation dimensions were approximately 15 ft x 30 ft x 9ft deep. Site Management Requirements: Newly proposed water supply wells may require siting and design by a qualified professional engineer or geologist. Sonoma County Permit and Resource Management Department has been notified. Contingency planning is required for worker safety and waste disposal if excavating in areas of residual contamination. The Building/Planning Department has been notified. A Soil and Groundwater Management Plan has been submitted and is on Geotracker. The site meets the Low Threat Closure Policy as follows: All General

Map ID
Direction
Distance
Elevation

MAP FINDINGS

Site

Database(s)

EDR ID Number
EPA ID Number

SUNSET LINE & TWINE CO. (FORMER) (Continued)

S107145209

Criteria are met. Groundwater Specific Criteria is met by criteria 1. Vapor Intrusion to Indoor Air Criteria is met by criteria 2b. Direct Contact and Outdoor Air Exposure Criteria is met by criteria 3a. Site closed on 9/29/16.

LUST:

Global Id:	T0609730719
Action Type:	ENFORCEMENT
Date:	12/08/2015
Action:	Staff Letter
Global Id:	T0609730719
Action Type:	ENFORCEMENT
Date:	12/08/2015
Action:	Staff Letter
Global Id:	T0609730719
Action Type:	ENFORCEMENT
Date:	08/25/2010
Action:	Staff Letter
Global Id:	T0609730719
Action Type:	ENFORCEMENT
Date:	10/02/2015
Action:	Staff Letter
Global Id:	T0609730719
Action Type:	ENFORCEMENT
Date:	04/26/2016
Action:	Staff Letter
Global Id:	T0609730719
Action Type:	ENFORCEMENT
Date:	03/10/2016
Action:	Staff Letter
Global Id:	T0609730719
Action Type:	Other
Date:	08/28/2007
Action:	Leak Discovery
Global Id:	T0609730719
Action Type:	RESPONSE
Date:	08/23/2013
Action:	Well Installation Workplan - Regulator Responded
Global Id:	T0609730719
Action Type:	RESPONSE
Date:	08/13/2015
Action:	Monitoring Report - Other - Regulator Responded
Global Id:	T0609730719
Action Type:	RESPONSE
Date:	08/03/2015
Action:	Other Workplan - Regulator Responded
Global Id:	T0609730719
Action Type:	RESPONSE

Map ID
Direction
Distance
Elevation

MAP FINDINGS

Site

Database(s)

EDR ID Number
EPA ID Number

SUNSET LINE & TWINE CO. (FORMER) (Continued)

S107145209

Date: 09/23/2016
Action: Well Destruction Workplan - Regulator Responded

Global Id: T0609730719
Action Type: ENFORCEMENT
Date: 06/04/2008
Action: Notice of Responsibility

Global Id: T0609730719
Action Type: ENFORCEMENT
Date: 03/05/2012
Action: Notification - Public Notice of ROD/RAP/CAP

Global Id: T0609730719
Action Type: ENFORCEMENT
Date: 02/23/2012
Action: Staff Letter

Global Id: T0609730719
Action Type: ENFORCEMENT
Date: 03/13/2013
Action: Staff Letter

Global Id: T0609730719
Action Type: ENFORCEMENT
Date: 12/08/2015
Action: LOP Case Closure Summary to RB

Global Id: T0609730719
Action Type: ENFORCEMENT
Date: 12/08/2015
Action: Notification - Public Notice of Case Closure

Global Id: T0609730719
Action Type: ENFORCEMENT
Date: 09/29/2016
Action: Closure/No Further Action Letter

Global Id: T0609730719
Action Type: RESPONSE
Date: 04/23/2012
Action: Soil and Water Investigation Report

Global Id: T0609730719
Action Type: ENFORCEMENT
Date: 12/28/2012
Action: Staff Letter

Global Id: T0609730719
Action Type: ENFORCEMENT
Date: 05/30/2013
Action: Warning Letter

Global Id: T0609730719
Action Type: Other
Date: 08/28/2007
Action: Leak Stopped

Map ID
Direction
Distance
Elevation

MAP FINDINGS

Site

Database(s)

EDR ID Number
EPA ID Number

SUNSET LINE & TWINE CO. (FORMER) (Continued)

S107145209

Global Id:	T0609730719
Action Type:	ENFORCEMENT
Date:	10/14/2008
Action:	Staff Letter
Global Id:	T0609730719
Action Type:	ENFORCEMENT
Date:	08/28/2013
Action:	Staff Letter
Global Id:	T0609730719
Action Type:	ENFORCEMENT
Date:	02/13/2009
Action:	Staff Letter - #none
Global Id:	T0609730719
Action Type:	ENFORCEMENT
Date:	06/28/2013
Action:	Warning Letter
Global Id:	T0609730719
Action Type:	Other
Date:	12/27/2007
Action:	Leak Reported
Global Id:	T0609730719
Action Type:	RESPONSE
Date:	10/28/2013
Action:	Well Installation Report
Global Id:	T0609730719
Action Type:	RESPONSE
Date:	08/23/2013
Action:	Soil and Water Investigation Workplan
Global Id:	T0609730719
Action Type:	RESPONSE
Date:	06/30/2013
Action:	Final Remedial Action Report / Corrective Action Report
Global Id:	T0609730719
Action Type:	ENFORCEMENT
Date:	06/25/2009
Action:	Staff Letter
Global Id:	T0609730719
Action Type:	ENFORCEMENT
Date:	03/30/2009
Action:	Staff Letter - #none
Global Id:	T0609730719
Action Type:	ENFORCEMENT
Date:	05/07/2014
Action:	Staff Letter
Global Id:	T0609730719
Action Type:	RESPONSE

Map ID
Direction
Distance
Elevation

MAP FINDINGS

Site

Database(s)

EDR ID Number
EPA ID Number

SUNSET LINE & TWINE CO. (FORMER) (Continued)

S107145209

Date: 09/28/2009
Action: Preliminary Site Assessment Workplan

Global Id: T0609730719
Action Type: RESPONSE
Date: 12/14/2008
Action: Preliminary Site Assessment Workplan

Global Id: T0609730719
Action Type: ENFORCEMENT
Date: 11/23/2009
Action: Notice to Comply

Global Id: T0609730719
Action Type: RESPONSE
Date: 07/20/2009
Action: Preliminary Site Assessment Report

Global Id: T0609730719
Action Type: RESPONSE
Date: 08/13/2014
Action: Sensitive Receptor Survey Report

Global Id: T0609730719
Action Type: ENFORCEMENT
Date: 05/06/2010
Action: Staff Letter

Global Id: T0609730719
Action Type: ENFORCEMENT
Date: 05/14/2015
Action: Staff Letter

Global Id: T0609730719
Action Type: RESPONSE
Date: 04/03/2011
Action: Electronic Reporting Submittal Due

Global Id: T0609730719
Action Type: ENFORCEMENT
Date: 10/07/2010
Action: Staff Letter

Global Id: T0609730719
Action Type: ENFORCEMENT
Date: 01/11/2011
Action: Staff Letter

Global Id: T0609730719
Action Type: ENFORCEMENT
Date: 12/08/2015
Action: Staff Letter

LUST:
Global Id: T0609730719
Status: Open - Case Begin Date
Status Date: 08/28/2007

Map ID
Direction
Distance
Elevation

MAP FINDINGS

Site

Database(s)

EDR ID Number
EPA ID Number

SUNSET LINE & TWINE CO. (FORMER) (Continued)

S107145209

Global Id: T0609730719
Status: Open - Site Assessment
Status Date: 06/04/2008

Global Id: T0609730719
Status: Open - Eligible for Closure
Status Date: 12/08/2015

Global Id: T0609730719
Status: Completed - Case Closed
Status Date: 09/29/2016

CORTESE:

Name: SUNSET LINE & TWINE CO. (FORMER)
Address: 450 JEFFERSON STREET
City,State,Zip: PETALUMA, CA 94952
Region: CORTESE
Envirostor Id: Not reported
Global ID: T0609730719
Site/Facility Type: LUST CLEANUP SITE
Cleanup Status: COMPLETED - CASE CLOSED
Status Date: Not reported
Site Code: Not reported
Latitude: Not reported
Longitude: Not reported
Owner: Not reported
Enf Type: Not reported
Swat R: Not reported
Flag: active
Order No: Not reported
Waste Discharge System No: Not reported
Effective Date: Not reported
Region 2: Not reported
WID Id: Not reported
Solid Waste Id No: Not reported
Waste Management Uit Name: Not reported
File Name: Active Open

CERS:

Name: SUNSET LINE & TWINE CO. (FORMER)
Address: 450 JEFFERSON STREET
City,State,Zip: PETALUMA, CA 94952
Site ID: 211351
CERS ID: T0609730719
CERS Description: Leaking Underground Storage Tank Cleanup Site

Map ID
Direction
Distance
Elevation

MAP FINDINGS

Site

Database(s)

EDR ID Number
EPA ID Number

M84 **PETER'S EXXON**
NNE **532 EAST WASHINGTON STREET**
1/8-1/4 **SONOMA (County), CA**
0.178 mi.
941 ft. **Site 7 of 14 in cluster M**

UST **U004194965**
 N/A

Relative: **UST:**
Higher Name: PETER'S EXXON
 Address: 532 EAST WASHINGTON STREET
Actual: City,State,Zip: CA
43 ft. Facility ID: 600078
 Permitting Agency: PETALUMA, CITY OF
 Latitude: 0
 Longitude: 0

K85 **SMALL'S SCALES**
SSW **111 C ST**
1/8-1/4 **PETALUMA, CA 94952**
0.180 mi.
950 ft. **Site 11 of 15 in cluster K**

LUST **S102437661**
Cortese **N/A**
HIST CORTESE

Relative: **SONOMA CO. LUST:**
Higher Name: SMALL'S SCALES
Actual: Address: 111 C ST
31 ft. City,State,Zip: PETALUMA, CA
 Region: SONOMA
 Regional Board: 49-0110
 Closed or Referred: Y
 Confirm Date: 09/30/2010
 LOP Number: 00001394
 Staff: Not reported
 Decode of Staff: Not reported
 Global ID: T0609700874
 APN: 008-068-001
 Notes: CLOSED

LUST REG 2:
Region: 2
Facility Id: 49-0110
Facility Status: Post remedial action monitoring
Case Number: 00001394
How Discovered: Not reported
Leak Cause: UNK
Leak Source: UNK
Date Leak Confirmed: Not reported
Oversight Program: LUST
Prelim. Site Assesment Wokplan Submitted: Not reported
Preliminary Site Assesment Began: 8/28/1998
Pollution Characterization Began: Not reported
Pollution Remediation Plan Submitted: 1/31/2003
Date Remediation Action Underway: 2/24/2003
Date Post Remedial Action Monitoring Began: 4/3/2003

LUST:
Name: SMALL'S SCALES
Address: 111 C ST
City,State,Zip: PETALUMA, CA 94952
Lead Agency: SONOMA COUNTY LOP
Case Type: LUST Cleanup Site

Map ID
Direction
Distance
Elevation

MAP FINDINGS

Site

Database(s)

EDR ID Number
EPA ID Number

SMALL'S SCALES (Continued)

S102437661

Geo Track: http://geotracker.waterboards.ca.gov/profile_report.asp?global_id=T0609700874
Global Id: T0609700874
Latitude: 38.233862
Longitude: -122.6372715
Status: Completed - Case Closed
Status Date: 09/30/2010
Case Worker: LCW
RB Case Number: 49-0110
Local Agency: SONOMA COUNTY LOP
File Location: Local Agency Warehouse
Local Case Number: 00001394
Potential Media Affect: Other Groundwater (uses other than drinking water)
Potential Contaminants of Concern: Gasoline, Diesel
Site History: Excerpts of site history from file reports: Five underground storage tanks (USTs) were removed from the site in 1997. Site investigation was conducted through 2003. In 2003, 2.591 tons of soil was excavated from the site. Site closed on 9/29/2010.

LUST:

Global Id: T0609700874
Contact Type: Regional Board Caseworker
Contact Name: Regional Water Board
Organization Name: SAN FRANCISCO BAY RWQCB (REGION 2)
Address: 1515 CLAY ST SUITE 1400
City: OAKLAND
Email: Not reported
Phone Number: Not reported

LUST:

Global Id: T0609700874
Action Type: ENFORCEMENT
Date: 06/14/2005
Action: Staff Letter

Global Id: T0609700874
Action Type: Other
Date: 06/22/1987
Action: Leak Discovery

Global Id: T0609700874
Action Type: REMEDIATION
Date: 02/24/2003
Action: Excavation

Global Id: T0609700874
Action Type: ENFORCEMENT
Date: 04/02/2008
Action: Staff Letter

Global Id: T0609700874
Action Type: Other
Date: 06/22/1987
Action: Leak Stopped

Global Id: T0609700874
Action Type: RESPONSE
Date: 04/21/2006

Map ID
Direction
Distance
Elevation

MAP FINDINGS

Site

Database(s)

EDR ID Number
EPA ID Number

SMALL'S SCALES (Continued)

S102437661

Action: Other Report / Document

Global Id: T0609700874
Action Type: Other
Date: 06/22/1987
Action: Leak Reported

Global Id: T0609700874
Action Type: ENFORCEMENT
Date: 08/06/2009
Action: Staff Letter

Global Id: T0609700874
Action Type: ENFORCEMENT
Date: 08/06/2009
Action: Notification - Preclosure

Global Id: T0609700874
Action Type: ENFORCEMENT
Date: 08/06/2009
Action: LOP Case Closure Summary to RB

Global Id: T0609700874
Action Type: ENFORCEMENT
Date: 10/18/2005
Action: Staff Letter

Global Id: T0609700874
Action Type: ENFORCEMENT
Date: 05/16/2003
Action: Staff Letter

Global Id: T0609700874
Action Type: ENFORCEMENT
Date: 02/06/2003
Action: Notification - Public Notice of ROD/RAP/CAP

Global Id: T0609700874
Action Type: ENFORCEMENT
Date: 09/01/2009
Action: Staff Letter

Global Id: T0609700874
Action Type: ENFORCEMENT
Date: 06/17/2010
Action: Staff Letter

Global Id: T0609700874
Action Type: ENFORCEMENT
Date: 03/08/2011
Action: Clean Up Fund - Case Closure Review Summary Report (RSR)

Global Id: T0609700874
Action Type: ENFORCEMENT
Date: 09/30/2010
Action: Closure/No Further Action Letter

Map ID
Direction
Distance
Elevation

MAP FINDINGS

Site

Database(s)

EDR ID Number
EPA ID Number

SMALL'S SCALES (Continued)

S102437661

Global Id: T0609700874
Action Type: RESPONSE
Date: 08/26/2005
Action: Other Report / Document

LUST:

Global Id: T0609700874
Status: Open - Case Begin Date
Status Date: 06/22/1987

Global Id: T0609700874
Status: Open - Site Assessment
Status Date: 08/28/1998

Global Id: T0609700874
Status: Open - Site Assessment
Status Date: 08/31/1998

Global Id: T0609700874
Status: Open - Remediation
Status Date: 01/31/2003

Global Id: T0609700874
Status: Open - Remediation
Status Date: 02/24/2003

Global Id: T0609700874
Status: Open - Verification Monitoring
Status Date: 04/03/2003

Global Id: T0609700874
Status: Completed - Case Closed
Status Date: 09/30/2010

CORTESE:

Name: SMALL'S SCALES
Address: 111 C ST
City,State,Zip: PETALUMA, CA 94952
Region: CORTESE
Envirostor Id: Not reported
Global ID: T0609700874
Site/Facility Type: LUST CLEANUP SITE
Cleanup Status: COMPLETED - CASE CLOSED
Status Date: Not reported
Site Code: Not reported
Latitude: Not reported
Longitude: Not reported
Owner: Not reported
Enf Type: Not reported
Swat R: Not reported
Flag: active
Order No: Not reported
Waste Discharge System No: Not reported
Effective Date: Not reported
Region 2: Not reported

Map ID
Direction
Distance
Elevation

MAP FINDINGS

Site

Database(s)

EDR ID Number
EPA ID Number

SMALL'S SCALES (Continued)

S102437661

WID Id: Not reported
Solid Waste Id No: Not reported
Waste Management Uit Name: Not reported
File Name: Active Open

HIST CORTESE:

edr_fname: SMALL'S SCALES
edr_fadd1: 111 C
City,State,Zip: PETALUMA, CA 94952
Region: CORTESE
Facility County Code: 49
Reg By: LTNKA
Reg Id: 49-0110

K86
SSW
1/8-1/4
0.180 mi.
950 ft.

CITY OF PETALUMA RIGHT-OF-WAY
111 C ST
PETALUMA, CA 94952
Site 12 of 15 in cluster K

LUST **S106118287**
Cortese **N/A**
Notify 65

Relative:
Higher
Actual:
31 ft.

LUST REG 2:
Region: 2
Facility Id: 49-0320
Facility Status: Leak being confirmed
Case Number: 00025054
How Discovered: VS
Leak Cause: UNK
Leak Source: UNK
Date Leak Confirmed: 4/3/2003
Oversight Program: LUST
Prelim. Site Assesment Wokplan Submitted: Not reported
Preliminary Site Assesment Began: Not reported
Pollution Characterization Began: Not reported
Pollution Remediation Plan Submitted: Not reported
Date Remediation Action Underway: Not reported
Date Post Remedial Action Monitoring Began: Not reported

CORTESE:

Name: CITY OF PETALUMA RIGHT-OF-WAY
Address: 111 C ST
City,State,Zip: PETALUMA, CA 94952
Region: CORTESE
Envirostor Id: Not reported
Global ID: T0609719401
Site/Facility Type: LUST CLEANUP SITE
Cleanup Status: COMPLETED - CASE CLOSED
Status Date: Not reported
Site Code: Not reported
Latitude: Not reported
Longitude: Not reported
Owner: Not reported
Enf Type: Not reported
Swat R: Not reported
Flag: active
Order No: Not reported
Waste Discharge System No: Not reported
Effective Date: Not reported

Map ID
 Direction
 Distance
 Elevation

MAP FINDINGS

Site

Database(s)

EDR ID Number
 EPA ID Number

CITY OF PETALUMA RIGHT-OF-WAY (Continued)

S106118287

Region 2: Not reported
 WID Id: Not reported
 Solid Waste Id No: Not reported
 Waste Management Uit Name: Not reported
 File Name: Active Open

NOTIFY 65:

Name: CITY OF PETALUMA RIGHT-OF-WAY
 Address: 111 C ST
 City,State,Zip: PETALUMA, CA 94952
 Date Reported: Not reported
 Staff Initials: Not reported
 Board File Number: Not reported
 Facility Type: Not reported
 Discharge Date: Not reported
 Issue Date: Not reported
 Incident Description: Not reported

K87
SSW
1/8-1/4
0.180 mi.
950 ft.

BASIN STREET PROPERTIES
111 C STREET
PETALUMA, CA 94952
Site 13 of 15 in cluster K

CPS-SLIC S118504569
N/A

Relative:
Higher
Actual:
31 ft.

CPS-SLIC:
 Name: BASIN STREET PROPERTIES
 Address: 111 C STREET
 City,State,Zip: PETALUMA, CA 94952
 Region: STATE
Facility Status: Open - Site Assessment
 Status Date: 03/17/2003
 Global Id: SL609792735
 Lead Agency: SAN FRANCISCO BAY RWQCB (REGION 2)
 Lead Agency Case Number: Not reported
 Latitude: 38.2333597694091
 Longitude: -122.637162208557
 Case Type: Cleanup Program Site
 Case Worker: JMJ
 Local Agency: Not reported
 RB Case Number: 49S0024
 File Location: Regional Board
 Potential Media Affected: Other Groundwater (uses other than drinking water), Soil, Soil Vapor, Under Investigation
 Potential Contaminants of Concern: Lead, Diesel, Gasoline, Waste Oil / Motor / Hydraulic / Lubricating
 Site History: Multi-block redevelopment in downtown Petaluma. several areas have already been investigated, remediated, and developed already (in general with engineering controls, RMPS, and Liquid Boot vapor barriers). in general, the redevelopment plans call for commercial premises on the first (ground) floor and residential apartments on the upper floors (2nd and 3rd floors)

Click here to access the California GeoTracker records for this facility:

Map ID
Direction
Distance
Elevation

MAP FINDINGS

Site

Database(s)

EDR ID Number
EPA ID Number

K88
SSW
1/8-1/4
0.180 mi.
950 ft.

CITY OF PETALUMA RIGHT-OF-WAY
111 C ST
PETALUMA, CA 94952

LUST **S105993707**
CERS **N/A**

Site 14 of 15 in cluster K

Relative:
Higher

SONOMA CO. LUST:

Actual:
31 ft.

Name: CITY OF PETALUMA RIGHT-OF-WAY
Address: 111 C ST (NORTH SITE ROW)
City,State,Zip: PETALUMA, CA
Region: SONOMA
Regional Board: 49-0320
Closed or Referred: Y
Confirm Date: 04/07/2006
LOP Number: 00025054
Staff: Not reported
Decode of Staff: Not reported
Global ID: T0609719401
APN: 999-999-967
Notes: CLOSED

LUST:

Name: CITY OF PETALUMA RIGHT-OF-WAY
Address: 111 C ST
City,State,Zip: PETALUMA, CA 94952
Lead Agency: SONOMA COUNTY LOP
Case Type: LUST Cleanup Site
Geo Track: http://geotracker.waterboards.ca.gov/profile_report.asp?global_id=T0609719401
Global Id: T0609719401
Latitude: 38.233809094
Longitude: -122.637378484
Status: Completed - Case Closed
Status Date: 04/07/2006
Case Worker: LCW
RB Case Number: 49-0320
Local Agency: SONOMA COUNTY LOP
File Location: Local Agency Warehouse
Local Case Number: 00025054
Potential Media Affect: Other Groundwater (uses other than drinking water)
Potential Contaminants of Concern: Gasoline, Diesel
Site History: Not reported

LUST:

Global Id: T0609719401
Contact Type: Regional Board Caseworker
Contact Name: Regional Water Board
Organization Name: SAN FRANCISCO BAY RWQCB (REGION 2)
Address: 1515 CLAY ST SUITE 1400
City: OAKLAND
Email: Not reported
Phone Number: Not reported

LUST:

Global Id: T0609719401
Action Type: ENFORCEMENT
Date: 04/07/2006
Action: Closure/No Further Action Letter

Global Id: T0609719401

Map ID
Direction
Distance
Elevation

MAP FINDINGS

Site

Database(s)

EDR ID Number
EPA ID Number

CITY OF PETALUMA RIGHT-OF-WAY (Continued)

S105993707

Action Type: RESPONSE
Date: 08/07/2005
Action: Preliminary Site Assessment Workplan

Global Id: T0609719401
Action Type: Other
Date: 02/26/2003
Action: Leak Discovery

Global Id: T0609719401
Action Type: REMEDIATION
Date: 02/26/2003
Action: Excavation

Global Id: T0609719401
Action Type: ENFORCEMENT
Date: 10/15/2003
Action: Staff Letter

Global Id: T0609719401
Action Type: Other
Date: 02/26/2003
Action: Leak Stopped

Global Id: T0609719401
Action Type: Other
Date: 04/03/2003
Action: Leak Reported

Global Id: T0609719401
Action Type: ENFORCEMENT
Date: 02/08/2006
Action: LOP Case Closure Summary to RB

Global Id: T0609719401
Action Type: RESPONSE
Date: 10/01/2005
Action: Other Report / Document

Global Id: T0609719401
Action Type: ENFORCEMENT
Date: 10/15/2003
Action: Notice of Responsibility

Global Id: T0609719401
Action Type: ENFORCEMENT
Date: 04/11/2003
Action: Notification - Proposition 65

Global Id: T0609719401
Action Type: ENFORCEMENT
Date: 06/07/2005
Action: Staff Letter

LUST:
Global Id: T0609719401
Status: Open - Case Begin Date

Map ID
Direction
Distance
Elevation

MAP FINDINGS

Site

Database(s)

EDR ID Number
EPA ID Number

CITY OF PETALUMA RIGHT-OF-WAY (Continued)

S105993707

Status Date: 02/26/2003

Global Id: T0609719401
Status: Open - Site Assessment
Status Date: 04/03/2003

Global Id: T0609719401
Status: Open - Site Assessment
Status Date: 09/16/2005

Global Id: T0609719401
Status: Completed - Case Closed
Status Date: 04/07/2006

CERS:

Name: CITY OF PETALUMA RIGHT-OF-WAY
Address: 111 C ST
City,State,Zip: PETALUMA, CA 94952
Site ID: 235646
CERS ID: T0609719401
CERS Description: Leaking Underground Storage Tank Cleanup Site

Affiliation:

Affiliation Type Desc: Regional Board Caseworker
Entity Name: Regional Water Board - SAN FRANCISCO BAY RWQCB (REGION 2)
Entity Title: Not reported
Affiliation Address: 1515 CLAY ST SUITE 1400
Affiliation City: OAKLAND
Affiliation State: CA
Affiliation Country: Not reported
Affiliation Zip: Not reported
Affiliation Phone: Not reported

K89
SSW
1/8-1/4
0.180 mi.
950 ft.

BASIN STREET PROPERTIES
111 C STREET
PETALUMA, CA 94952

CPS-SLIC **S106235096**
DEED **N/A**
CERS

Site 15 of 15 in cluster K

Relative:
Higher
Actual:
31 ft.

SLIC REG 2:
Region: 2
Facility ID: 49S0024
Facility Status: Not reported
Date Closed: Not reported
Local Case #: Not reported
How Discovered: Not reported
Leak Cause: Not reported
Leak Source: Not reported
Date Confirmed: Not reported
Date Prelim Site Assmnt Workplan Submitted: Not reported
Date Preliminary Site Assessment Began: Not reported
Date Pollution Characterization Began: Not reported
Date Remediation Plan Submitted: Not reported
Date Remedial Action Underway: Not reported
Date Post Remedial Action Monitoring Began: Not reported

Map ID
Direction
Distance
Elevation

MAP FINDINGS

Site

Database(s)

EDR ID Number
EPA ID Number

BASIN STREET PROPERTIES (Continued)

S106235096

DEED:

Name: BASIN STREET PROPERTIES
Address: 111 C STREET
City,State,Zip: PETALUMA, CA 94952
Envirostor ID: SL609792735
Area: Not reported
Sub Area: Not reported
Site Type: SLIC
Status: OPEN - SITE ASSESSMENT
Agency: SWRCB
Covenant Uploaded: Not reported
Deed Date(s): 04/21/2000
File Name: Geotracker Land Use/Deed Restrictions

Name: BASIN STREET PROPERTIES
Address: 111 C STREET
City,State,Zip: PETALUMA, CA 94952
Envirostor ID: SL609792735
Area: Not reported
Sub Area: Not reported
Site Type: SLIC
Status: OPEN - SITE ASSESSMENT
Agency: SWRCB
Covenant Uploaded: Y
Deed Date(s): 12/22/2005
File Name: Geotracker Land Use/Deed Restrictions

CERS:

Name: BASIN STREET PROPERTIES
Address: 111 C STREET
City,State,Zip: PETALUMA, CA 94952
Site ID: 198851
CERS ID: SL609792735
CERS Description: Cleanup Program Site

Affiliation:

Affiliation Type Desc: Regional Board Caseworker
Entity Name: JOHN JANG - SAN FRANCISCO BAY RWQCB (REGION 2)
Entity Title: Not reported
Affiliation Address: 1515 CLAY STREET, SUITE 1400
Affiliation City: OAKLAND
Affiliation State: CA
Affiliation Country: Not reported
Affiliation Zip: Not reported
Affiliation Phone: Not reported

M90
NNE
1/8-1/4
0.180 mi.
950 ft.

GRAND VALERO
532 EAST WASHINGTON STREET
PETALUMA, CA 94952
Site 8 of 14 in cluster M

UST U004264923
N/A

Relative:
Higher
Actual:
43 ft.

UST:
Name: GRAND VALERO
Address: 532 EAST WASHINGTON STREET
City,State,Zip: PETALUMA, CA 94952

Map ID
Direction
Distance
Elevation

MAP FINDINGS

Site

Database(s)

EDR ID Number
EPA ID Number

GRAND VALERO (Continued)

U004264923

Facility ID: Not reported
Permitting Agency: Petaluma City Fire Department
Latitude: 37.14814
Longitude: -119.644249

M91
NNE
1/8-1/4
0.180 mi.
950 ft.

SALKHI FAMILY HOLDINGS INC DBA PETALUMA VALERO
532 E WASHINGTON ST
PETALUMA, CA 94952

SWEEPS UST
HIST UST
EMI
HAZNET
CERS
HWTS

U001600637
N/A

Site 9 of 14 in cluster M

Relative:
Higher

Actual:
43 ft.

SWEEPS UST:

Name: PETERS EXXON
Address: 532 E WASHINGTON ST
City: PETALUMA
Status: Active
Comp Number: 1438
Number: 2
Board Of Equalization: 44-000285
Referral Date: 06-17-93
Action Date: 06-02-94
Created Date: 03-31-89
Owner Tank Id: 5
SWRCB Tank Id: 49-000-001438-000001
Tank Status: A
Capacity: 10000
Active Date: 06-17-93
Tank Use: PETROLEUM
STG: W
Content: WASTE OIL
Number Of Tanks: 5

Name: PETERS EXXON
Address: 532 E WASHINGTON ST
City: PETALUMA
Status: Active
Comp Number: 1438
Number: 2
Board Of Equalization: 44-000285
Referral Date: 06-17-93
Action Date: 06-02-94
Created Date: 03-31-89
Owner Tank Id: 1
SWRCB Tank Id: 49-000-001438-000002
Tank Status: A
Capacity: 10000
Active Date: 06-17-93
Tank Use: M.V. FUEL
STG: P
Content: REG UNLEADED
Number Of Tanks: Not reported

Name: PETERS EXXON
Address: 532 E WASHINGTON ST
City: PETALUMA
Status: Active
Comp Number: 1438

Map ID
Direction
Distance
Elevation

MAP FINDINGS

Site

Database(s)

EDR ID Number
EPA ID Number

SALKHI FAMILY HOLDINGS INC DBA PETALUMA VALERO (Continued)

U001600637

Number: 2
Board Of Equalization: 44-000285
Referral Date: 06-17-93
Action Date: 06-02-94
Created Date: 03-31-89
Owner Tank Id: 2
SWRCB Tank Id: 49-000-001438-000003
Tank Status: A
Capacity: 10000
Active Date: 06-17-93
Tank Use: M.V. FUEL
STG: P
Content: PLUS FUEL
Number Of Tanks: Not reported

Name: PETERS EXXON
Address: 532 E WASHINGTON ST
City: PETALUMA
Status: Active
Comp Number: 1438
Number: 2
Board Of Equalization: 44-000285
Referral Date: 06-17-93
Action Date: 06-02-94
Created Date: 03-31-89
Owner Tank Id: 4
SWRCB Tank Id: 49-000-001438-000004
Tank Status: A
Capacity: 10000
Active Date: 06-17-93
Tank Use: EMPTY
STG: P
Content: DIESEL
Number Of Tanks: Not reported

Name: PETERS EXXON
Address: 532 E WASHINGTON ST
City: PETALUMA
Status: Active
Comp Number: 1438
Number: 2
Board Of Equalization: 44-000285
Referral Date: 06-17-93
Action Date: 06-02-94
Created Date: 03-31-89
Owner Tank Id: 3
SWRCB Tank Id: 49-000-001438-000005
Tank Status: A
Capacity: 10000
Active Date: 06-17-93
Tank Use: M.V. FUEL
STG: P
Content: PRM UNLEADED
Number Of Tanks: Not reported

HIST UST:

Name: TEXACO

Map ID
Direction
Distance
Elevation

MAP FINDINGS

Site

Database(s)

EDR ID Number
EPA ID Number

SALKHI FAMILY HOLDINGS INC DBA PETALUMA VALERO (Continued)

U001600637

Address: 532 E WASHINGTON
City,State,Zip: PETALUMA, CA 94952
File Number: 000217DC
URL: <http://geotracker.waterboards.ca.gov/ustpdfs/pdf/000217DC.pdf>
Region: STATE
Facility ID: 00000016176
Facility Type: Gas Station
Other Type: Not reported
Contact Name: HASSAN KAZEMINI
Telephone: 7077789922
Owner Name: TEXACO U.S.A.
Owner Address: 3350 WILSHIRE BLVD.
Owner City,St,Zip: LOS ANGELES, CA 90010
Total Tanks: 0004

Tank Num: 001
Container Num: #1
Year Installed: Not reported
Tank Capacity: 00010000
Tank Used for: PRODUCT
Type of Fuel: PREMIUM
Container Construction Thickness: Not reported
Leak Detection: Stock Inventor, Sensor Instrument

Tank Num: 002
Container Num: #2
Year Installed: Not reported
Tank Capacity: 00010000
Tank Used for: PRODUCT
Type of Fuel: REGULAR
Container Construction Thickness: Not reported
Leak Detection: Stock Inventor, Sensor Instrument

Tank Num: 003
Container Num: #3
Year Installed: 1971
Tank Capacity: 00010000
Tank Used for: PRODUCT
Type of Fuel: WASTE OIL
Container Construction Thickness: Not reported
Leak Detection: Stock Inventor, Sensor Instrument

Tank Num: 004
Container Num: #4
Year Installed: Not reported
Tank Capacity: 00000550
Tank Used for: WASTE
Type of Fuel: 06
Container Construction Thickness: Not reported
Leak Detection: Visual

[Click here for Geo Tracker PDF:](#)

EMI:

Name: TEXACO USA
Address: 532 E WASHINGTON ST
City,State,Zip: PETALUMA, CA 94952

Map ID
Direction
Distance
Elevation

MAP FINDINGS

Site

Database(s)

EDR ID Number
EPA ID Number

SALKHI FAMILY HOLDINGS INC DBA PETALUMA VALERO (Continued)

U001600637

Year: 1990
County Code: 49
Air Basin: SF
Facility ID: 2718
Air District Name: BA
SIC Code: 5541
Air District Name: BAY AREA AQMD
Community Health Air Pollution Info System: Not reported
Consolidated Emission Reporting Rule: Not reported
Total Organic Hydrocarbon Gases Tons/Yr: 0
Reactive Organic Gases Tons/Yr: 0
Carbon Monoxide Emissions Tons/Yr: 0
NOX - Oxides of Nitrogen Tons/Yr: 0
SOX - Oxides of Sulphur Tons/Yr: 0
Particulate Matter Tons/Yr: 0
Part. Matter 10 Micrometers and Smlr Tons/Yr:0

Name: TEXACO USA
Address: 532 E WASHINGTON ST
City,State,Zip: PETALUMA, CA 94952
Year: 1996
County Code: 49
Air Basin: SF
Facility ID: 2718
Air District Name: BA
SIC Code: 5541
Air District Name: BAY AREA AQMD
Community Health Air Pollution Info System: Not reported
Consolidated Emission Reporting Rule: Not reported
Total Organic Hydrocarbon Gases Tons/Yr: 0
Reactive Organic Gases Tons/Yr: 0
Carbon Monoxide Emissions Tons/Yr: 0
NOX - Oxides of Nitrogen Tons/Yr: 0
SOX - Oxides of Sulphur Tons/Yr: 0
Particulate Matter Tons/Yr: 0
Part. Matter 10 Micrometers and Smlr Tons/Yr:0

Name: TEXACO USA
Address: 532 E WASHINGTON ST
City,State,Zip: PETALUMA, CA 94952
Year: 1997
County Code: 49
Air Basin: SF
Facility ID: 2718
Air District Name: BA
SIC Code: 5541
Air District Name: BAY AREA AQMD
Community Health Air Pollution Info System: Not reported
Consolidated Emission Reporting Rule: Not reported
Total Organic Hydrocarbon Gases Tons/Yr: 0
Reactive Organic Gases Tons/Yr: 0
Carbon Monoxide Emissions Tons/Yr: 0
NOX - Oxides of Nitrogen Tons/Yr: 0
SOX - Oxides of Sulphur Tons/Yr: 0
Particulate Matter Tons/Yr: 0
Part. Matter 10 Micrometers and Smlr Tons/Yr:0

Map ID
Direction
Distance
Elevation

MAP FINDINGS

Site

Database(s)

EDR ID Number
EPA ID Number

SALKHI FAMILY HOLDINGS INC DBA PETALUMA VALERO (Continued)

U001600637

Name: EXXON MOBIL C/O ERI
Address: 532 E WASHINGTON ST
City,State,Zip: PETALUMA, CA 94952
Year: 2002
County Code: 49
Air Basin: SF
Facility ID: 12440
Air District Name: BA
SIC Code: 5541
Air District Name: BAY AREA AQMD
Community Health Air Pollution Info System: Not reported
Consolidated Emission Reporting Rule: Not reported
Total Organic Hydrocarbon Gases Tons/Yr: 0
Reactive Organic Gases Tons/Yr: 0
Carbon Monoxide Emissions Tons/Yr: 0
NOX - Oxides of Nitrogen Tons/Yr: 0
SOX - Oxides of Sulphur Tons/Yr: 0
Particulate Matter Tons/Yr: 0
Part. Matter 10 Micrometers and Smlr Tons/Yr:0

Name: EXXON MOBIL C/O ERI
Address: 532 E WASHINGTON ST
City,State,Zip: PETALUMA, CA 94952
Year: 2003
County Code: 49
Air Basin: SF
Facility ID: 12440
Air District Name: BA
SIC Code: 5541
Air District Name: BAY AREA AQMD
Community Health Air Pollution Info System: Not reported
Consolidated Emission Reporting Rule: Not reported
Total Organic Hydrocarbon Gases Tons/Yr: 0
Reactive Organic Gases Tons/Yr: 0
Carbon Monoxide Emissions Tons/Yr: 0
NOX - Oxides of Nitrogen Tons/Yr: 0
SOX - Oxides of Sulphur Tons/Yr: 0
Particulate Matter Tons/Yr: 0
Part. Matter 10 Micrometers and Smlr Tons/Yr:0

Name: EXXON MOBIL C/O ERI
Address: 532 E WASHINGTON ST
City,State,Zip: PETALUMA, CA 94952
Year: 2004
County Code: 49
Air Basin: SF
Facility ID: 12440
Air District Name: BA
SIC Code: 5541
Air District Name: BAY AREA AQMD
Community Health Air Pollution Info System: Not reported
Consolidated Emission Reporting Rule: Not reported
Total Organic Hydrocarbon Gases Tons/Yr: 0.027
Reactive Organic Gases Tons/Yr: 0.0188622
Carbon Monoxide Emissions Tons/Yr: 0
NOX - Oxides of Nitrogen Tons/Yr: 0
SOX - Oxides of Sulphur Tons/Yr: 0

Map ID
Direction
Distance
Elevation

MAP FINDINGS

Site

Database(s)

EDR ID Number
EPA ID Number

SALKHI FAMILY HOLDINGS INC DBA PETALUMA VALERO (Continued)

U001600637

Particulate Matter Tons/Yr: 0
Part. Matter 10 Micrometers and Smlr Tons/Yr:0

Name: EXXON MOBIL C/O ERI
Address: 532 E WASHINGTON ST
City,State,Zip: PETALUMA, CA 94952
Year: 2005
County Code: 49
Air Basin: SF
Facility ID: 12440
Air District Name: BA
SIC Code: 5541
Air District Name: BAY AREA AQMD
Community Health Air Pollution Info System: Not reported
Consolidated Emission Reporting Rule: Not reported
Total Organic Hydrocarbon Gases Tons/Yr: .028
Reactive Organic Gases Tons/Yr: .0195608
Carbon Monoxide Emissions Tons/Yr: 0
NOX - Oxides of Nitrogen Tons/Yr: 0
SOX - Oxides of Sulphur Tons/Yr: 0
Particulate Matter Tons/Yr: 0
Part. Matter 10 Micrometers and Smlr Tons/Yr:0

Name: EXXON MOBIL C/O ERI
Address: 532 E WASHINGTON ST
City,State,Zip: PETALUMA, CA 94952
Year: 2006
County Code: 49
Air Basin: SF
Facility ID: 12440
Air District Name: BA
SIC Code: 5541
Air District Name: BAY AREA AQMD
Community Health Air Pollution Info System: Not reported
Consolidated Emission Reporting Rule: Not reported
Total Organic Hydrocarbon Gases Tons/Yr: .045
Reactive Organic Gases Tons/Yr: .031437
Carbon Monoxide Emissions Tons/Yr: 0
NOX - Oxides of Nitrogen Tons/Yr: 0
SOX - Oxides of Sulphur Tons/Yr: 0
Particulate Matter Tons/Yr: 0
Part. Matter 10 Micrometers and Smlr Tons/Yr:0

Name: EXXON MOBIL C/O ERI
Address: 532 E WASHINGTON ST
City,State,Zip: PETALUMA, CA 94952
Year: 2007
County Code: 49
Air Basin: SF
Facility ID: 12440
Air District Name: BA
SIC Code: 5541
Air District Name: BAY AREA AQMD
Community Health Air Pollution Info System: Not reported
Consolidated Emission Reporting Rule: Not reported
Total Organic Hydrocarbon Gases Tons/Yr: .021
Reactive Organic Gases Tons/Yr: .0146706

Map ID
Direction
Distance
Elevation

MAP FINDINGS

Site

Database(s)

EDR ID Number
EPA ID Number

SALKHI FAMILY HOLDINGS INC DBA PETALUMA VALERO (Continued)

U001600637

Carbon Monoxide Emissions Tons/Yr: 0
NOX - Oxides of Nitrogen Tons/Yr: 0
SOX - Oxides of Sulphur Tons/Yr: 0
Particulate Matter Tons/Yr: 0
Part. Matter 10 Micrometers and Smllr Tons/Yr:0

Name: EXXONMOBIL OIL CORPORATION
Address: 532 E WASHINGTON ST
City,State,Zip: PETALUMA, CA 94952
Year: 2008
County Code: 49
Air Basin: SF
Facility ID: 12440
Air District Name: BA
SIC Code: 5541
Air District Name: BAY AREA AQMD
Community Health Air Pollution Info System: Not reported
Consolidated Emission Reporting Rule: Not reported
Total Organic Hydrocarbon Gases Tons/Yr: .029
Reactive Organic Gases Tons/Yr: .0202594
Carbon Monoxide Emissions Tons/Yr: 0
NOX - Oxides of Nitrogen Tons/Yr: 0
SOX - Oxides of Sulphur Tons/Yr: 0
Particulate Matter Tons/Yr: 0
Part. Matter 10 Micrometers and Smllr Tons/Yr:0

Name: EXXONMOBIL OIL CORPORATION
Address: 532 E WASHINGTON ST
City,State,Zip: PETALUMA, CA 94952
Year: 2009
County Code: 49
Air Basin: SF
Facility ID: 12440
Air District Name: BA
SIC Code: 5541
Air District Name: BAY AREA AQMD
Community Health Air Pollution Info System: Not reported
Consolidated Emission Reporting Rule: Not reported
Total Organic Hydrocarbon Gases Tons/Yr: 4.000000000000001E-2
Reactive Organic Gases Tons/Yr: 0.027944
Carbon Monoxide Emissions Tons/Yr: 0
NOX - Oxides of Nitrogen Tons/Yr: 0
SOX - Oxides of Sulphur Tons/Yr: 0
Particulate Matter Tons/Yr: 0
Part. Matter 10 Micrometers and Smllr Tons/Yr:0

Name: EXXONMOBIL OIL CORPORATION
Address: 532 E WASHINGTON ST
City,State,Zip: PETALUMA, CA 94952
Year: 2010
County Code: 49
Air Basin: SF
Facility ID: 12440
Air District Name: BA
SIC Code: 5541
Air District Name: BAY AREA AQMD
Community Health Air Pollution Info System: Not reported

Map ID
Direction
Distance
Elevation

MAP FINDINGS

Site

Database(s)

EDR ID Number
EPA ID Number

SALKHI FAMILY HOLDINGS INC DBA PETALUMA VALERO (Continued)

U001600637

Consolidated Emission Reporting Rule: Not reported
Total Organic Hydrocarbon Gases Tons/Yr: 7.499999999999997E-2
Reactive Organic Gases Tons/Yr: 5.239499999999997E-2
Carbon Monoxide Emissions Tons/Yr: 0
NOX - Oxides of Nitrogen Tons/Yr: 0
SOX - Oxides of Sulphur Tons/Yr: 0
Particulate Matter Tons/Yr: 0
Part. Matter 10 Micrometers and Smlr Tons/Yr:0

Name: EXXONMOBIL OIL CORPORATION
Address: 532 E WASHINGTON ST
City,State,Zip: PETALUMA, CA 94952
Year: 2011
County Code: 49
Air Basin: SF
Facility ID: 12440
Air District Name: BA
SIC Code: 5541
Air District Name: BAY AREA AQMD
Community Health Air Pollution Info System: Not reported
Consolidated Emission Reporting Rule: Not reported
Total Organic Hydrocarbon Gases Tons/Yr: 0.049
Reactive Organic Gases Tons/Yr: 0.0342314
Carbon Monoxide Emissions Tons/Yr: 0
NOX - Oxides of Nitrogen Tons/Yr: 0
SOX - Oxides of Sulphur Tons/Yr: 0
Particulate Matter Tons/Yr: 0
Part. Matter 10 Micrometers and Smlr Tons/Yr:0

Name: EXXONMOBIL OIL CORPORATION
Address: 532 E WASHINGTON ST
City,State,Zip: PETALUMA, CA 94952
Year: 2012
County Code: 49
Air Basin: SF
Facility ID: 12440
Air District Name: BA
SIC Code: 5541
Air District Name: BAY AREA AQMD
Community Health Air Pollution Info System: Not reported
Consolidated Emission Reporting Rule: Not reported
Total Organic Hydrocarbon Gases Tons/Yr: 0.049
Reactive Organic Gases Tons/Yr: 0.0342314
Carbon Monoxide Emissions Tons/Yr: 0
NOX - Oxides of Nitrogen Tons/Yr: 0
SOX - Oxides of Sulphur Tons/Yr: 0
Particulate Matter Tons/Yr: 0
Part. Matter 10 Micrometers and Smlr Tons/Yr:0

Name: EXXONMOBIL OIL CORPORATION
Address: 532 E WASHINGTON ST
City,State,Zip: PETALUMA, CA 94952
Year: 2013
County Code: 49
Air Basin: SF
Facility ID: 12440
Air District Name: BA

Map ID
Direction
Distance
Elevation

MAP FINDINGS

Site

Database(s)

EDR ID Number
EPA ID Number

SALKHI FAMILY HOLDINGS INC DBA PETALUMA VALERO (Continued)

U001600637

SIC Code: 5541
Air District Name: BAY AREA AQMD
Community Health Air Pollution Info System: Not reported
Consolidated Emission Reporting Rule: Not reported
Total Organic Hydrocarbon Gases Tons/Yr: 0.049
Reactive Organic Gases Tons/Yr: 0.0342314
Carbon Monoxide Emissions Tons/Yr: 0
NOX - Oxides of Nitrogen Tons/Yr: 0
SOX - Oxides of Sulphur Tons/Yr: 0
Particulate Matter Tons/Yr: 0
Part. Matter 10 Micrometers and Smllr Tons/Yr:0

HAZNET:

Name: SALKHI FAMILY HOLDINGS INC DBA PETALUMA VALERO
Address: 532 E WASHINGTON ST
Address 2: Not reported
City,State,Zip: PETALUMA, CA 94901
Contact: ARASH SALKHI
Telephone: 4157104004
Mailing Name: Not reported
Mailing Address: 440 THIRD ST

Year: 2019
Gepaid: CAL000429354
TSD EPA ID: AZR000521146
CA Waste Code: 352 - Other organic solids
Disposal Method: H141 - Storage, Bulking, And/Or Transfer Off Site--No Treatment/Reovery (H010-H129) Or (H131-H135)
Tons: 0.07500

Year: 2018
Gepaid: CAL000429354
TSD EPA ID: CAT080013352
CA Waste Code: 135 - Unspecified aqueous solution
Disposal Method: H039 - Other Recovery Of Reclamation For Reuse Including Acid Regeneration, Organics Recovery Ect
Tons: 0.52500

Year: 2017
Gepaid: CAL000429354
TSD EPA ID: CAD028409019
CA Waste Code: 135 - Unspecified aqueous solution
Disposal Method: H135 - Discharge To Sewer/Potw Or Npdes(With Prior Storage--With Or Without Treatment)
Tons: 2.1

Year: 2017
Gepaid: CAL000429354
TSD EPA ID: AZR000515925
CA Waste Code: 223 - Unspecified oil-containing waste
Disposal Method: H141 - Storage, Bulking, And/Or Transfer Off Site--No Treatment/Reovery (H010-H129) Or (H131-H135)
Tons: 0.1

Year: 2017
Gepaid: CAL000429354
TSD EPA ID: CAD028409019

Map ID
Direction
Distance
Elevation

MAP FINDINGS

Site

Database(s)

EDR ID Number
EPA ID Number

SALKHI FAMILY HOLDINGS INC DBA PETALUMA VALERO (Continued)

U001600637

CA Waste Code: 352 - Other organic solids
Disposal Method: H141 - Storage, Bulking, And/Or Transfer Off Site--No Treatment/Reovery (H010-H129) Or (H131-H135)
Tons: 0.25
Year: 2017
Gepaid: CAL000429354
TSD EPA ID: CAD028409019
CA Waste Code: 135 - Unspecified aqueous solution
Disposal Method: H141 - Storage, Bulking, And/Or Transfer Off Site--No Treatment/Reovery (H010-H129) Or (H131-H135)
Tons: 0.231

Additional Info:

Year: 2017
Gen EPA ID: CAL000429354

Shipment Date: 20171021
Creation Date: 6/27/2018 18:30:19
Receipt Date: 20171101
Manifest ID: 002188822GBF
Trans EPA ID: CAL000276581
Trans Name: GOLDEN STATE ENVIRONMENTAL SERVICES LLC
Trans 2 EPA ID: CAD028409019
Trans 2 Name: CROSBY & OVERTON
TSDF EPA ID: CAD028409019
Trans Name: CROSBY & OVERTON INC
TSDF Alt EPA ID: Not reported
TSDF Alt Name: Not reported
Waste Code Description: 135 - Unspecified aqueous solution
RCRA Code: D018
Meth Code: H135 - Discharge To Sewer/Potw Or Npdes(With Prior Storage--With Or Without Treatment)
Quantity Tons: 2.1
Waste Quantity: 500
Quantity Unit: G
Additional Code 1: D001
Additional Code 2: Not reported
Additional Code 3: Not reported
Additional Code 4: Not reported
Additional Code 5: Not reported

Shipment Date: 20171021
Creation Date: 7/17/2018 18:30:28
Receipt Date: 20171101
Manifest ID: 002188824GBF
Trans EPA ID: CAL000276581
Trans Name: GOLDEN STATE ENVIRONMENTAL SERVICES LLC
Trans 2 EPA ID: CAR000175422
Trans 2 Name: WORLD WIDE RECOVERY SYSTEMS
TSDF EPA ID: AZR000515925
Trans Name: YUMA YES LLC
TSDF Alt EPA ID: Not reported
TSDF Alt Name: Not reported
Waste Code Description: 223 - Unspecified oil-containing waste
RCRA Code: Not reported

Map ID
Direction
Distance
Elevation

MAP FINDINGS

Site

Database(s)

EDR ID Number
EPA ID Number

SALKHI FAMILY HOLDINGS INC DBA PETALUMA VALERO (Continued)

U001600637

Meth Code: H141 - Storage, Bulking, And/Or Transfer Off Site--No Treatment/Reovery (H010-H129) Or (H131-H135)
Quantity Tons: 0.1
Waste Quantity: 200
Quantity Unit: P
Additional Code 1: Not reported
Additional Code 2: Not reported
Additional Code 3: Not reported
Additional Code 4: Not reported
Additional Code 5: Not reported

Shipment Date: 20171021
Creation Date: 6/27/2018 18:30:19
Receipt Date: 20171101
Manifest ID: 002188823GBF
Trans EPA ID: CAL000276581
Trans Name: GOLDEN STATE ENVIRONMENTAL SERVICES LLC
Trans 2 EPA ID: CAD028409019
Trans 2 Name: CROSBY & OVERTON
TSDf EPA ID: CAD028409019
Trans Name: CROSBY & OVERTON INC
TSDf Alt EPA ID: Not reported
TSDf Alt Name: Not reported
Waste Code Description: 352 - Other organic solids
RCRA Code: Not reported
Meth Code: H141 - Storage, Bulking, And/Or Transfer Off Site--No Treatment/Reovery (H010-H129) Or (H131-H135)

Quantity Tons: 0.25
Waste Quantity: 500
Quantity Unit: P
Additional Code 1: Not reported
Additional Code 2: Not reported
Additional Code 3: Not reported
Additional Code 4: Not reported
Additional Code 5: Not reported

Shipment Date: 20171021
Creation Date: 6/27/2018 18:30:19
Receipt Date: 20171101
Manifest ID: 002188823GBF
Trans EPA ID: CAL000276581
Trans Name: GOLDEN STATE ENVIRONMENTAL SERVICES LLC
Trans 2 EPA ID: CAD028409019
Trans 2 Name: CROSBY & OVERTON
TSDf EPA ID: CAD028409019
Trans Name: CROSBY & OVERTON INC
TSDf Alt EPA ID: Not reported
TSDf Alt Name: Not reported
Waste Code Description: 135 - Unspecified aqueous solution
RCRA Code: Not reported
Meth Code: H141 - Storage, Bulking, And/Or Transfer Off Site--No Treatment/Reovery (H010-H129) Or (H131-H135)

Quantity Tons: 0.231
Waste Quantity: 55
Quantity Unit: G
Additional Code 1: Not reported
Additional Code 2: Not reported

Map ID
Direction
Distance
Elevation

MAP FINDINGS

Site

Database(s)

EDR ID Number
EPA ID Number

SALKHI FAMILY HOLDINGS INC DBA PETALUMA VALERO (Continued)

U001600637

Additional Code 3: Not reported
Additional Code 4: Not reported
Additional Code 5: Not reported

CERS:

Name: EXXONMOBIL OIL CORPORATION
Address: 532 E WASHINGTON ST
City,State,Zip: PETALUMA, CA 94952-3218
Site ID: 467231
CERS ID: 110038092168
CERS Description: US EPA Air Emission Inventory System (EIS)

HWTS:

Name: SALKHI FAMILY HOLDINGS INC DBA PETALUMA VALERO
Address: 532 E WASHINGTON ST
Address 2: Not reported
City,State,Zip: PETALUMA, CA 94952
EPA ID: CAL000429354
Inactive Date: Not reported
Create Date: 07/20/2017
Last Act Date: 09/17/2019
Mailing Name: Not reported
Mailing Address: 440 THIRD ST
Mailing Address 2: Not reported
Mailing City,State,Zip: SAN RAFAEL, CA 94901
Owner Name: SALKHI FAMILY HOLDINGS INC
Owner Address: 440 THIRD ST
Owner Address 2: Not reported
Owner City,State,Zip: SAN RAFAEL, CA 94901
Contact Name: ARASH SALKHI
Contact Address: 440 THIRD ST
Contact Address 2: Not reported
City,State,Zip: SAN RAFAEL, CA 94901

NAICS:

EPA ID: CAL000429354
Create Date: 2017-07-20 15:46:00
NAICS Code: 44719
NAICS Description: Other Gasoline Stations
Issued EPA ID Date: 2017-07-20 15:46:00
Inactive Date: Not reported
Facility Name: SALKHI FAMILY HOLDINGS INC DBA PETALUMA VALERO
Facility Address: 532 E WASHINGTON ST
Facility Address 2: Not reported
Facility City: PETALUMA
Facility County: 49
Facility State: CA
Facility Zip: 94952

Map ID
Direction
Distance
Elevation

MAP FINDINGS

Site

Database(s)

EDR ID Number
EPA ID Number

M92
NNE
1/8-1/4
0.180 mi.
950 ft.

EXXON 7-0240 (FORMER)
532 WASHINGTON ST E
PETALUMA, CA 94952
Site 10 of 14 in cluster M

LUST S106463228
CERS N/A

Relative:
Higher
Actual:
43 ft.

SONOMA CO. LUST:
Name: EXXON #7-0240 (FORMER)
Address: 532 WASHINGTON ST E
City,State,Zip: PETALUMA, CA
Region: SONOMA
Regional Board: 49-0183
Closed or Referred: Y
Confirm Date: 06/02/2015
LOP Number: 00001438
Staff: Not reported
Decode of Staff: Not reported
Global ID: T0609700945
APN: 007-061-043
Notes: CLOSED

LUST:

Name: EXXON 7-0240 (FORMER)
Address: 532 WASHINGTON ST E
City,State,Zip: PETALUMA, CA 94952
Lead Agency: SONOMA COUNTY LOP
Case Type: LUST Cleanup Site
Geo Track: http://geotracker.waterboards.ca.gov/profile_report.asp?global_id=T0609700945
Global Id: T0609700945
Latitude: 38.239771132
Longitude: -122.634158004
Status: Completed - Case Closed
Status Date: 06/02/2015
Case Worker: LCW
RB Case Number: 49-0183
Local Agency: SONOMA COUNTY LOP
File Location: Local Agency Warehouse
Local Case Number: 00001438
Potential Media Affect: Aquifer used for drinking water supply
Potential Contaminants of Concern: Gasoline, Waste Oil / Motor / Hydraulic / Lubricating
Site History: Excerpts from "Corrective Action Implementation Plan for Exxon Service Station 7-0240" (Environmental Resolutions, Inc., March 21, 2000) The site is located on the southern corner of East Washington and Edith Street in Petaluma, California. A product recovery system was installed by Texaco and operated from June 1982 through December 1985. Recovery wells R1, R2, and R3, and a groundwater P&T remediation system were also installed and operated at the site by Texaco. The P&T system began operation in June 1988. It is ERI's understanding that the system operated until late 1997, when it was shut down for unknown reasons. On April 1, 1999, ERI performed a DPE pilot test utilizing two extraction wells (groundwater monitoring well MW3 and vapor point VPI), and six observation wells (MW2 through MW5, VP2, and R2) at the subject site. Additional notes by SCLOP staff: The Dual Phase Extraction was started on June 1, 2001 and is still operating. The site meets the Low Threat Closure Policy as follows: All General Media Criteria are met. Groundwater Specific Criteria is met by 5a. Vapor intrusion to Indoor Air Criteria is met by the exemption as the site is an active fueling station. Direct Contact and Outdoor Air Exposure is met by 3a. A risk assessment was

Map ID
Direction
Distance
Elevation

MAP FINDINGS

Site

Database(s)

EDR ID Number
EPA ID Number

EXXON 7-0240 (FORMER) (Continued)

S106463228

performed in relation to the domestic well located at 223 Edith. Site closed on 6/2/15.

LUST:

Global Id: T0609700945
Contact Type: Regional Board Caseworker
Contact Name: Regional Water Board
Organization Name: SAN FRANCISCO BAY RWQCB (REGION 2)
Address: 1515 CLAY ST SUITE 1400
City: OAKLAND
Email: Not reported
Phone Number: Not reported

LUST:

Global Id: T0609700945
Action Type: ENFORCEMENT
Date: 09/07/2011
Action: Staff Letter

Global Id: T0609700945
Action Type: Other
Date: 03/01/1982
Action: Leak Discovery

Global Id: T0609700945
Action Type: RESPONSE
Date: 11/16/2011
Action: Other Report / Document

Global Id: T0609700945
Action Type: RESPONSE
Date: 11/05/2014
Action: Well Destruction Workplan - Regulator Responded

Global Id: T0609700945
Action Type: ENFORCEMENT
Date: 03/08/2013
Action: Staff Letter

Global Id: T0609700945
Action Type: REMEDIATION
Date: 03/01/1982
Action: Free Product Removal

Global Id: T0609700945
Action Type: REMEDIATION
Date: 06/01/2001
Action: Pump & Treat (P&T) Groundwater

Global Id: T0609700945
Action Type: REMEDIATION
Date: 05/31/2001
Action: Soil Vapor Extraction (SVE)

Global Id: T0609700945
Action Type: REMEDIATION
Date: 10/28/2011

Map ID
Direction
Distance
Elevation

MAP FINDINGS

Site

Database(s)

EDR ID Number
EPA ID Number

EXXON 7-0240 (FORMER) (Continued)

S106463228

Action: In Situ Physical/Chemical Treatment (other than SVE)

Global Id: T0609700945
Action Type: ENFORCEMENT
Date: 06/06/2012
Action: Staff Letter

Global Id: T0609700945
Action Type: ENFORCEMENT
Date: 06/19/2012
Action: Staff Letter

Global Id: T0609700945
Action Type: Other
Date: 03/01/1982
Action: Leak Stopped

Global Id: T0609700945
Action Type: ENFORCEMENT
Date: 10/18/2013
Action: Staff Letter

Global Id: T0609700945
Action Type: Other
Date: 06/28/1991
Action: Leak Reported

Global Id: T0609700945
Action Type: ENFORCEMENT
Date: 07/31/2009
Action: Staff Letter

Global Id: T0609700945
Action Type: ENFORCEMENT
Date: 07/22/2014
Action: Staff Letter

Global Id: T0609700945
Action Type: ENFORCEMENT
Date: 07/22/2014
Action: Staff Letter

Global Id: T0609700945
Action Type: RESPONSE
Date: 01/18/2014
Action: Conceptual Site Model

Global Id: T0609700945
Action Type: ENFORCEMENT
Date: 10/07/2009
Action: Staff Letter

Global Id: T0609700945
Action Type: ENFORCEMENT
Date: 07/22/2014
Action: Staff Letter

Map ID
Direction
Distance
Elevation

MAP FINDINGS

Site

Database(s)

EDR ID Number
EPA ID Number

EXXON 7-0240 (FORMER) (Continued)

S106463228

Global Id:	T0609700945
Action Type:	ENFORCEMENT
Date:	06/02/2015
Action:	Closure/No Further Action Letter
Global Id:	T0609700945
Action Type:	ENFORCEMENT
Date:	07/22/2014
Action:	LOP Case Closure Summary to RB
Global Id:	T0609700945
Action Type:	ENFORCEMENT
Date:	02/27/2014
Action:	Staff Letter
Global Id:	T0609700945
Action Type:	ENFORCEMENT
Date:	12/04/2014
Action:	Staff Letter
Global Id:	T0609700945
Action Type:	ENFORCEMENT
Date:	10/14/2014
Action:	Staff Letter
Global Id:	T0609700945
Action Type:	ENFORCEMENT
Date:	07/22/2014
Action:	Staff Letter
Global Id:	T0609700945
Action Type:	ENFORCEMENT
Date:	10/24/2011
Action:	Clean Up Fund - Case Closure Review Summary Report (RSR)
Global Id:	T0609700945
Action Type:	ENFORCEMENT
Date:	01/06/2012
Action:	Clean Up Fund - Case Closure Review Summary Report (RSR)
Global Id:	T0609700945
Action Type:	ENFORCEMENT
Date:	01/06/2012
Action:	Clean Up Fund - Case Closure Review Summary Report (RSR)
Global Id:	T0609700945
Action Type:	ENFORCEMENT
Date:	09/07/2011
Action:	Notice of Responsibility
Global Id:	T0609700945
Action Type:	ENFORCEMENT
Date:	08/16/2011
Action:	Staff Letter
Global Id:	T0609700945
Action Type:	ENFORCEMENT

Map ID
Direction
Distance
Elevation

MAP FINDINGS

Site

Database(s)

EDR ID Number
EPA ID Number

EXXON 7-0240 (FORMER) (Continued)

S106463228

Date: 05/20/2014
Action: Staff Letter

LUST:

Global Id: T0609700945
Status: Open - Case Begin Date
Status Date: 01/13/1987

Global Id: T0609700945
Status: Open - Site Assessment
Status Date: 06/30/1987

Global Id: T0609700945
Status: Open - Remediation
Status Date: 11/12/1999

Global Id: T0609700945
Status: Open - Verification Monitoring
Status Date: 03/08/2013

Global Id: T0609700945
Status: Open - Eligible for Closure
Status Date: 08/19/2014

Global Id: T0609700945
Status: Completed - Case Closed
Status Date: 06/02/2015

CERS:

Name: EXXON 7-0240 (FORMER)
Address: 532 WASHINGTON ST E
City,State,Zip: PETALUMA, CA 94952
Site ID: 223918
CERS ID: T0609700945
CERS Description: Leaking Underground Storage Tank Cleanup Site

Affiliation:

Affiliation Type Desc: Regional Board Caseworker
Entity Name: Regional Water Board - SAN FRANCISCO BAY RWQCB (REGION 2)
Entity Title: Not reported
Affiliation Address: 1515 CLAY ST SUITE 1400
Affiliation City: OAKLAND
Affiliation State: CA
Affiliation Country: Not reported
Affiliation Zip: Not reported
Affiliation Phone: Not reported

Map ID
Direction
Distance
Elevation

MAP FINDINGS

Site

Database(s)

EDR ID Number
EPA ID Number

M93 **EXXON 7-0240 (FORMER)**
NNE **532 WASHINGTON ST E**
1/8-1/4 **PETALUMA, CA 94952**
0.180 mi.
950 ft. **Site 11 of 14 in cluster M**

LUST **S104397079**
Cortese **N/A**
HIST CORTESE

Relative:
Higher

Actual:
43 ft.

LUST REG 2:
Region: 2
Facility Id: 49-0183
Facility Status: Remedial action (cleanup) Underway
Case Number: 00001438
How Discovered: Not reported
Leak Cause: Not reported
Leak Source: Not reported
Date Leak Confirmed: Not reported
Oversight Program: LUST
Prelim. Site Assessment Wokplan Submitted: Not reported
Preliminary Site Assessment Began: 6/30/1987
Pollution Characterization Began: Not reported
Pollution Remediation Plan Submitted: Not reported
Date Remediation Action Underway: 11/12/1999
Date Post Remedial Action Monitoring Began: Not reported

CORTESE:

Name: EXXON 7-0240 (FORMER)
Address: 532 WASHINGTON ST E
City,State,Zip: PETALUMA, CA 94952
Region: CORTESE
Envirostor Id: Not reported
Global ID: T0609700945
Site/Facility Type: LUST CLEANUP SITE
Cleanup Status: COMPLETED - CASE CLOSED
Status Date: Not reported
Site Code: Not reported
Latitude: Not reported
Longitude: Not reported
Owner: Not reported
Enf Type: Not reported
Swat R: Not reported
Flag: active
Order No: Not reported
Waste Discharge System No: Not reported
Effective Date: Not reported
Region 2: Not reported
WID Id: Not reported
Solid Waste Id No: Not reported
Waste Management Uit Name: Not reported
File Name: Active Open

HIST CORTESE:

edr_fname: TEXACO EXXON
edr_fadd1: 532 WASHINGTON
City,State,Zip: PETALUMA, CA 94952
Region: CORTESE
Facility County Code: 49
Reg By: LTNKA
Reg Id: 49-0183

Map ID
Direction
Distance
Elevation

MAP FINDINGS

Site

Database(s)

EDR ID Number
EPA ID Number

EXXON 7-0240 (FORMER) (Continued)

S104397079

edr_fname: FACILITY 1801-1
edr_fadd1: 532 WASHINGTON
City,State,Zip: PETALUMA, CA 94952
Region: CORTESE
Facility County Code: 49
Reg By: LTNKA
Reg Id: 2718

M94
NNE
1/8-1/4
0.180 mi.
950 ft.

SALKHI FAMILY HOLDINGS INC DBA PETALUMA VALERO
532 E WASHINGTON ST
PETALUMA, CA 94952

RCRA NonGen / NLR

1024860896
CAL000429354

Site 12 of 14 in cluster M

Relative:
Higher
Actual:
43 ft.

RCRA NonGen / NLR:
Date form received by agency: 2017-07-20 00:00:00.0
Facility name: SALKHI FAMILY HOLDINGS INC DBA PETALUMA VALERO
Facility address: 532 E WASHINGTON ST
PETALUMA, CA 94952
EPA ID: CAL000429354
Mailing address: 440 THIRD ST
SAN RAFAEL, CA 94901
Contact: ARASH SALKHI
Contact address: 440 THIRD ST
SAN RAFAEL, CA 94901
Contact country: Not reported
Contact telephone: 415-710-4004
Contact email: ASALKHI@SALKHI.COM
EPA Region: 09
Classification: Non-Generator
Description: Handler: Non-Generators do not presently generate hazardous waste

Owner/Operator Summary:

Owner/operator name: ARASH SALKHI
Owner/operator address: 440 THIRD ST
SAN RAFAEL, CA 94901
Owner/operator country: Not reported
Owner/operator telephone: 415-710-4004
Owner/operator email: Not reported
Owner/operator fax: Not reported
Owner/operator extension: Not reported
Legal status: Other
Owner/Operator Type: Operator
Owner/Op start date: Not reported
Owner/Op end date: Not reported

Owner/operator name: SALKHI FAMILY HOLDINGS INC
Owner/operator address: 440 THIRD ST
SAN RAFAEL, CA 94901

Owner/operator country: Not reported
Owner/operator telephone: 415-710-4004
Owner/operator email: Not reported
Owner/operator fax: Not reported
Owner/operator extension: Not reported
Legal status: Other
Owner/Operator Type: Owner
Owner/Op start date: Not reported

Map ID
Direction
Distance
Elevation

MAP FINDINGS

Site

Database(s)

EDR ID Number
EPA ID Number

SALKHI FAMILY HOLDINGS INC DBA PETALUMA VALERO (Continued)

1024860896

Owner/Op end date: Not reported

Handler Activities Summary:

U.S. importer of hazardous waste: No
Mixed waste (haz. and radioactive): No
Recycler of hazardous waste: No
Transporter of hazardous waste: No
Treater, storer or disposer of HW: No
Underground injection activity: No
On-site burner exemption: No
Furnace exemption: No
Used oil fuel burner: No
Used oil processor: No
User oil refiner: No
Used oil fuel marketer to burner: No
Used oil Specification marketer: No
Used oil transfer facility: No
Used oil transporter: No

Violation Status: No violations found

M95
NNE
1/8-1/4
0.180 mi.
950 ft.

EXXON MOBIL CORPORATION #702400
532 EAST WASHINGTON
PETALUMA, CA 94952

RCRA NonGen / NLR **1024787157**
CAL000028846

Site 13 of 14 in cluster M

Relative:
Higher
Actual:
43 ft.

RCRA NonGen / NLR:
Date form received by agency: 1990-05-10 00:00:00.0
Facility name: EXXON MOBIL CORPORATION #702400
Facility address: 532 EAST WASHINGTON
PETALUMA, CA 94952-0000
EPA ID: CAL000028846
Mailing address: 800 E WASHINGTON ST
WEST CHESTER, PA 19380-4542
Contact: DONNA HYMES
Contact address: 800 E. WASHINGTON STREET
WEST CHESTER, PA 19380
Contact country: Not reported
Contact telephone: 610-430-8151
Contact email: DHYMES@JD2ENV.COM
EPA Region: 09
Classification: Non-Generator
Description: Handler: Non-Generators do not presently generate hazardous waste

Owner/Operator Summary:

Owner/operator name: DONNA HYMES
Owner/operator address: 800 E. WASHINGTON STREET
WEST CHESTER, PA 19380
Owner/operator country: Not reported
Owner/operator telephone: 610-430-8151
Owner/operator email: Not reported
Owner/operator fax: Not reported
Owner/operator extension: Not reported
Legal status: Other
Owner/Operator Type: Operator
Owner/Op start date: Not reported
Owner/Op end date: Not reported

Map ID
Direction
Distance
Elevation

MAP FINDINGS

Site

Database(s)

EDR ID Number
EPA ID Number

EXXON MOBIL CORPORATION #702400 (Continued)

1024787157

Owner/operator name: EXXONMOBIL OIL CORPORATION
Owner/operator address: 5959 LAS COLINAS BOULEVARD
IRVING, TX 75039
Owner/operator country: Not reported
Owner/operator telephone: 972-444-1000
Owner/operator email: Not reported
Owner/operator fax: Not reported
Owner/operator extension: Not reported
Legal status: Other
Owner/Operator Type: Owner
Owner/Op start date: Not reported
Owner/Op end date: Not reported

Handler Activities Summary:

U.S. importer of hazardous waste: No
Mixed waste (haz. and radioactive): No
Recycler of hazardous waste: No
Transporter of hazardous waste: No
Treater, storer or disposer of HW: No
Underground injection activity: No
On-site burner exemption: No
Furnace exemption: No
Used oil fuel burner: No
Used oil processor: No
User oil refiner: No
Used oil fuel marketer to burner: No
Used oil Specification marketer: No
Used oil transfer facility: No
Used oil transporter: No

Violation Status: No violations found

M96
NNE
1/8-1/4
0.180 mi.
950 ft.

EXXON R/S #7-0240
532 E WASHINGTON
PETALUMA, CA 94952
Site 14 of 14 in cluster M

CA FID UST **S101595337**
N/A

Relative:
Higher
Actual:
43 ft.

CA FID UST:
Facility ID: 49000639
Regulated By: UTNKA
Regulated ID: Not reported
Cortese Code: Not reported
SIC Code: Not reported
Facility Phone: 7077789922
Mail To: Not reported
Mailing Address: 4550 DACOMA
Mailing Address 2: Not reported
Mailing City,St,Zip: PETALUMA 94952
Contact: Not reported
Contact Phone: Not reported
DUNs Number: Not reported
NPDES Number: Not reported
EPA ID: Not reported
Comments: Not reported
Status: Active

Map ID
Direction
Distance
Elevation

MAP FINDINGS

Site

Database(s)

EDR ID Number
EPA ID Number

O97
NW
1/8-1/4
0.191 mi.
1007 ft.

ADOBE ANIMAL VETERINARY HOSPITAL INC ADOBE ANIMAL
408 MADISON ST
PETALUMA, CA 94952

RCRA NonGen / NLR

1024856868
CAL000421272

Site 1 of 7 in cluster O

Relative:
Higher

RCRA NonGen / NLR:

Actual:
31 ft.

Date form received by agency: 2016-10-18 00:00:00.0
Facility name: ADOBE ANIMAL VETERINARY HOSPITAL INC ADOBE ANIMAL HOSPITAL
Facility address: 408 MADISON ST
PETALUMA, CA 94952
EPA ID: CAL000421272
Contact: YVONNE STEMWEDEL
Contact address: 408 MADISON ST
PETALUMA, CA 94952
Contact country: Not reported
Contact telephone: 707-762-7387
Contact email: YSTEMWEDELDM@HOTMAIL.COM
EPA Region: 09
Classification: Non-Generator
Description: Handler: Non-Generators do not presently generate hazardous waste

Owner/Operator Summary:

Owner/operator name: ADOBE ANIMAL VETERINARY HOSPITAL IN
Owner/operator address: 408 MADISON ST
PETALUMA, CA 94952
Owner/operator country: Not reported
Owner/operator telephone: 707-762-7387
Owner/operator email: Not reported
Owner/operator fax: Not reported
Owner/operator extension: Not reported
Legal status: Other
Owner/Operator Type: Owner
Owner/Op start date: Not reported
Owner/Op end date: Not reported

Owner/operator name: YVONNE STEMWEDEL
Owner/operator address: 408 MADISON ST
PETALUMA, CA 94952
Owner/operator country: Not reported
Owner/operator telephone: 707-762-7387
Owner/operator email: Not reported
Owner/operator fax: Not reported
Owner/operator extension: Not reported
Legal status: Other
Owner/Operator Type: Operator
Owner/Op start date: Not reported
Owner/Op end date: Not reported

Handler Activities Summary:

U.S. importer of hazardous waste: No
Mixed waste (haz. and radioactive): No
Recycler of hazardous waste: No
Transporter of hazardous waste: No
Treater, storer or disposer of HW: No
Underground injection activity: No
On-site burner exemption: No
Furnace exemption: No

Map ID
Direction
Distance
Elevation

MAP FINDINGS

Site

Database(s)

EDR ID Number
EPA ID Number

ADOBE ANIMAL VETERINARY HOSPITAL INC ADOBE ANIMAL HOSPITAL (Continued)

1024856868

Used oil fuel burner: No
Used oil processor: No
User oil refiner: No
Used oil fuel marketer to burner: No
Used oil Specification marketer: No
Used oil transfer facility: No
Used oil transporter: No

Violation Status: No violations found

P98
SSW
1/8-1/4
0.194 mi.
1024 ft.

C STREET AUTO BODY
205 C STREET
PETALUMA, CA 94952
Site 1 of 7 in cluster P

RCRA-SQG **1000373855**
FINDS **CAD981416712**
ECHO
EMI
HAZNET
CERS
HWTS

Relative:
Higher

Actual:
31 ft.

RCRA-SQG:
Date form received by agency: 1986-06-03 00:00:00.0
Facility name: EADS AUTO BODY
Facility address: 205 C STREET
PETALUMA, CA 94952
EPA ID: CAD981416712
Mailing address: C STREET
PETALUMA, CA 94952
Contact: ENVIRONMENTAL MANAGER
Contact address: 205 C STREET
PETALUMA, CA 94952
Contact country: US
Contact telephone: 707-762-4815
Contact email: Not reported
EPA Region: 09
Classification: Small Small Quantity Generator
Description: Handler: generates more than 100 and less than 1000 kg of hazardous waste during any calendar month and accumulates less than 6000 kg of hazardous waste at any time; or generates 100 kg or less of hazardous waste during any calendar month, and accumulates more than 1000 kg of hazardous waste at any time

Owner/Operator Summary:
Owner/operator name: NOT REQUIRED
Owner/operator address: NOT REQUIRED
NOT REQUIRED, ME 99999
Owner/operator country: Not reported
Owner/operator telephone: 415-555-1212
Owner/operator email: Not reported
Owner/operator fax: Not reported
Owner/operator extension: Not reported
Legal status: Private
Owner/Operator Type: Operator
Owner/Op start date: Not reported
Owner/Op end date: Not reported
Owner/operator name: CHUCK EADS
Owner/operator address: NOT REQUIRED
NOT REQUIRED, ME 99999
Owner/operator country: Not reported

Map ID
Direction
Distance
Elevation

MAP FINDINGS

Site

Database(s)

EDR ID Number
EPA ID Number

C STREET AUTO BODY (Continued)

1000373855

Owner/operator telephone: 415-555-1212
Owner/operator email: Not reported
Owner/operator fax: Not reported
Owner/operator extension: Not reported
Legal status: Private
Owner/Operator Type: Owner
Owner/Op start date: Not reported
Owner/Op end date: Not reported

Handler Activities Summary:

U.S. importer of hazardous waste: No
Mixed waste (haz. and radioactive): No
Recycler of hazardous waste: No
Transporter of hazardous waste: No
Treater, storer or disposer of HW: No
Underground injection activity: No
On-site burner exemption: No
Furnace exemption: No
Used oil fuel burner: No
Used oil processor: No
Used oil refiner: No
Used oil fuel marketer to burner: No
Used oil Specification marketer: No
Used oil transfer facility: No
Used oil transporter: No

Violation Status: No violations found

FINDS:

Registry ID: 110002698796

Click Here:

Environmental Interest/Information System:

HAZARDOUS AIR POLLUTANT MAJOR
RCRAInfo is a national information system that supports the Resource Conservation and Recovery Act (RCRA) program through the tracking of events and activities related to facilities that generate, transport, and treat, store, or dispose of hazardous waste. RCRAInfo allows RCRA program staff to track the notification, permit, compliance, and corrective action activities required under RCRA.

[Click this hyperlink](#) while viewing on your computer to access additional FINDS: detail in the EDR Site Report.

ECHO:

Envid: 1000373855
Registry ID: 110002698796
DFR URL: <http://echo.epa.gov/detailed-facility-report?fid=110002698796>
Name: C STREET AUTO BODY
Address: 205 C STREET
City,State,Zip: PETALUMA, CA 94952

EMI:

Name: C STREET AUTO BODY
Address: 205 C STREET
City,State,Zip: PETALUMA, CA 949520000
Year: 1995

Map ID
Direction
Distance
Elevation

MAP FINDINGS

Site

Database(s)

EDR ID Number
EPA ID Number

C STREET AUTO BODY (Continued)

1000373855

County Code: 49
Air Basin: SF
Facility ID: 10280
Air District Name: BA
SIC Code: 7532
Air District Name: BAY AREA AQMD
Community Health Air Pollution Info System: Not reported
Consolidated Emission Reporting Rule: Not reported
Total Organic Hydrocarbon Gases Tons/Yr: 1
Reactive Organic Gases Tons/Yr: 1
Carbon Monoxide Emissions Tons/Yr: 0
NOX - Oxides of Nitrogen Tons/Yr: 0
SOX - Oxides of Sulphur Tons/Yr: 0
Particulate Matter Tons/Yr: 0
Part. Matter 10 Micrometers and Smlr Tons/Yr:0

Name: C STREET AUTO BODY
Address: 205 C STREET
City,State,Zip: PETALUMA, CA 949520000
Year: 1996
County Code: 49
Air Basin: SF
Facility ID: 10280
Air District Name: BA
SIC Code: 7532
Air District Name: BAY AREA AQMD
Community Health Air Pollution Info System: Not reported
Consolidated Emission Reporting Rule: Not reported
Total Organic Hydrocarbon Gases Tons/Yr: 0
Reactive Organic Gases Tons/Yr: 0
Carbon Monoxide Emissions Tons/Yr: 0
NOX - Oxides of Nitrogen Tons/Yr: 0
SOX - Oxides of Sulphur Tons/Yr: 0
Particulate Matter Tons/Yr: 0
Part. Matter 10 Micrometers and Smlr Tons/Yr:0

Name: C STREET AUTO BODY
Address: 205 C STREET
City,State,Zip: PETALUMA, CA 949520000
Year: 1997
County Code: 49
Air Basin: SF
Facility ID: 10280
Air District Name: BA
SIC Code: 7532
Air District Name: BAY AREA AQMD
Community Health Air Pollution Info System: Not reported
Consolidated Emission Reporting Rule: Not reported
Total Organic Hydrocarbon Gases Tons/Yr: 0
Reactive Organic Gases Tons/Yr: 0
Carbon Monoxide Emissions Tons/Yr: 0
NOX - Oxides of Nitrogen Tons/Yr: 0
SOX - Oxides of Sulphur Tons/Yr: 0
Particulate Matter Tons/Yr: 0
Part. Matter 10 Micrometers and Smlr Tons/Yr:0

Name: C STREET AUTO BODY

Map ID
Direction
Distance
Elevation

MAP FINDINGS

Site

Database(s)

EDR ID Number
EPA ID Number

C STREET AUTO BODY (Continued)

1000373855

Address: 205 C STREET
City,State,Zip: PETALUMA, CA 949520000
Year: 1998
County Code: 49
Air Basin: SF
Facility ID: 10280
Air District Name: BA
SIC Code: 7532
Air District Name: BAY AREA AQMD
Community Health Air Pollution Info System: Not reported
Consolidated Emission Reporting Rule: Not reported
Total Organic Hydrocarbon Gases Tons/Yr: 0
Reactive Organic Gases Tons/Yr: 0
Carbon Monoxide Emissions Tons/Yr: 0
NOX - Oxides of Nitrogen Tons/Yr: 0
SOX - Oxides of Sulphur Tons/Yr: 0
Particulate Matter Tons/Yr: 0
Part. Matter 10 Micrometers and Smllr Tons/Yr:0

Name: C STREET AUTO BODY
Address: 205 C STREET
City,State,Zip: PETALUMA, CA 949520000
Year: 1999
County Code: 49
Air Basin: SF
Facility ID: 10280
Air District Name: BA
SIC Code: 7532
Air District Name: BAY AREA AQMD
Community Health Air Pollution Info System: Not reported
Consolidated Emission Reporting Rule: Not reported
Total Organic Hydrocarbon Gases Tons/Yr: 0
Reactive Organic Gases Tons/Yr: 0
Carbon Monoxide Emissions Tons/Yr: 0
NOX - Oxides of Nitrogen Tons/Yr: 0
SOX - Oxides of Sulphur Tons/Yr: 0
Particulate Matter Tons/Yr: 0
Part. Matter 10 Micrometers and Smllr Tons/Yr:0

Name: C STREET AUTO BODY
Address: 205 C STREET
City,State,Zip: PETALUMA, CA 949520000
Year: 2000
County Code: 49
Air Basin: SF
Facility ID: 10280
Air District Name: BA
SIC Code: 7532
Air District Name: BAY AREA AQMD
Community Health Air Pollution Info System: Not reported
Consolidated Emission Reporting Rule: Not reported
Total Organic Hydrocarbon Gases Tons/Yr: 0
Reactive Organic Gases Tons/Yr: 0
Carbon Monoxide Emissions Tons/Yr: 0
NOX - Oxides of Nitrogen Tons/Yr: 0
SOX - Oxides of Sulphur Tons/Yr: 0
Particulate Matter Tons/Yr: 0

Map ID
Direction
Distance
Elevation

MAP FINDINGS

Site

Database(s)

EDR ID Number
EPA ID Number

C STREET AUTO BODY (Continued)

1000373855

Part. Matter 10 Micrometers and Smlr Tons/Yr:0

Name: C STREET AUTO BODY
Address: 205 C STREET
City,State,Zip: PETALUMA, CA 949520000
Year: 2001
County Code: 49
Air Basin: SF
Facility ID: 10280
Air District Name: BA
SIC Code: 7532
Air District Name: BAY AREA AQMD
Community Health Air Pollution Info System: Not reported
Consolidated Emission Reporting Rule: Not reported
Total Organic Hydrocarbon Gases Tons/Yr: 0
Reactive Organic Gases Tons/Yr: 0
Carbon Monoxide Emissions Tons/Yr: 0
NOX - Oxides of Nitrogen Tons/Yr: 0
SOX - Oxides of Sulphur Tons/Yr: 0
Particulate Matter Tons/Yr: 0
Part. Matter 10 Micrometers and Smlr Tons/Yr:0

Name: C STREET AUTO BODY
Address: 205 C STREET
City,State,Zip: PETALUMA, CA 949520000
Year: 2002
County Code: 49
Air Basin: SF
Facility ID: 10280
Air District Name: BA
SIC Code: 7532
Air District Name: BAY AREA AQMD
Community Health Air Pollution Info System: Not reported
Consolidated Emission Reporting Rule: Not reported
Total Organic Hydrocarbon Gases Tons/Yr: 0
Reactive Organic Gases Tons/Yr: 0
Carbon Monoxide Emissions Tons/Yr: 0
NOX - Oxides of Nitrogen Tons/Yr: 0
SOX - Oxides of Sulphur Tons/Yr: 0
Particulate Matter Tons/Yr: 0
Part. Matter 10 Micrometers and Smlr Tons/Yr:0

Name: C STREET AUTO BODY
Address: 205 C STREET
City,State,Zip: PETALUMA, CA 949520000
Year: 2003
County Code: 49
Air Basin: SF
Facility ID: 10280
Air District Name: BA
SIC Code: 7532
Air District Name: BAY AREA AQMD
Community Health Air Pollution Info System: Not reported
Consolidated Emission Reporting Rule: Not reported
Total Organic Hydrocarbon Gases Tons/Yr: 0
Reactive Organic Gases Tons/Yr: 0
Carbon Monoxide Emissions Tons/Yr: 0

Map ID
Direction
Distance
Elevation

MAP FINDINGS

Site

Database(s)

EDR ID Number
EPA ID Number

C STREET AUTO BODY (Continued)

1000373855

NOX - Oxides of Nitrogen Tons/Yr: 0
SOX - Oxides of Sulphur Tons/Yr: 0
Particulate Matter Tons/Yr: 0
Part. Matter 10 Micrometers and Smlr Tons/Yr:0

Name: C STREET AUTO BODY
Address: 205 C STREET
City,State,Zip: PETALUMA, CA 949520000
Year: 2004
County Code: 49
Air Basin: SF
Facility ID: 10280
Air District Name: BA
SIC Code: 7532
Air District Name: BAY AREA AQMD
Community Health Air Pollution Info System: Not reported
Consolidated Emission Reporting Rule: Not reported
Total Organic Hydrocarbon Gases Tons/Yr: 0.232
Reactive Organic Gases Tons/Yr: 0.1922532
Carbon Monoxide Emissions Tons/Yr: 0
NOX - Oxides of Nitrogen Tons/Yr: 0
SOX - Oxides of Sulphur Tons/Yr: 0
Particulate Matter Tons/Yr: 0
Part. Matter 10 Micrometers and Smlr Tons/Yr:0

HAZNET:

Name: EADS AUTO BODY
Address: 205 C STREET
Address 2: Not reported
City,State,Zip: PETALUMA, CA 949520000
Contact: --
Telephone: --
Mailing Name: Not reported
Mailing Address: 205 C ST

Year: 1997
Gepaid: CAD981416712
TSD EPA ID: CAD008302903
CA Waste Code: 213 - Hydrocarbon solvents (benzene, hexane, Stoddard, Etc.)
Disposal Method: R01 - Recycler
Tons: 0.2293

Year: 1995
Gepaid: CAD981416712
TSD EPA ID: CAD008302903
CA Waste Code: 212 - Oxygenated solvents (acetone, butanol, ethyl acetate, etc.)
Disposal Method: R01 - Recycler
Tons: 0.2805

Year: 1993
Gepaid: CAD981416712
TSD EPA ID: CAD008302903
CA Waste Code: 213 - Hydrocarbon solvents (benzene, hexane, Stoddard, Etc.)
Disposal Method: R01 - Recycler
Tons: 0.4587

Year: 1990

Map ID
Direction
Distance
Elevation

MAP FINDINGS

Site

Database(s)

EDR ID Number
EPA ID Number

C STREET AUTO BODY (Continued)

1000373855

Gepaid: CAD981416712
TSD EPA ID: CAD008302903
CA Waste Code: 214 - Unspecified solvent mixture
Disposal Method: R01 - Recycler
Tons: 0.2502

Year: 1989
Gepaid: CAD981416712
TSD EPA ID: CAD009452657
CA Waste Code: 003 -
Disposal Method: 01 -
Tons: 0.2919

Year: 1988
Gepaid: CAD981416712
TSD EPA ID: CAD009452657
CA Waste Code: 214 - Unspecified solvent mixture
Disposal Method: R01 - Recycler
Tons: 0.1459

Year: 1987
Gepaid: CAD981416712
TSD EPA ID: CAD009452657
CA Waste Code: 214 - Unspecified solvent mixture
Disposal Method: R01 - Recycler
Tons: 0.2502

Year: 1986
Gepaid: CAD981416712
TSD EPA ID: CAD009452657
CA Waste Code: 214 - Unspecified solvent mixture
Disposal Method: R01 - Recycler
Tons: 0.1668

Additional Info:

Year: 1997
Gen EPA ID: CAD981416712

Shipment Date: 19970403
Creation Date: 6/26/1997 0:00:00
Receipt Date: 19970409
Manifest ID: 96523326
Trans EPA ID: CAT000624247
Trans Name: Not reported
Trans 2 EPA ID: Not reported
Trans 2 Name: Not reported
TSD EPA ID: CAD008302903
Trans Name: Not reported
TSD Alt EPA ID: CAD008302903
TSD Alt Name: Not reported
Waste Code Description: 213 - Hydrocarbon solvents (benzene, hexane, Stoddard, etc.
RCRA Code: D001
Meth Code: R01 - Recycler
Quantity Tons: 0.2293
Waste Quantity: 55
Quantity Unit: G

Map ID
Direction
Distance
Elevation

MAP FINDINGS

Site

Database(s)

EDR ID Number
EPA ID Number

C STREET AUTO BODY (Continued)

1000373855

Additional Code 1: Not reported
Additional Code 2: Not reported
Additional Code 3: Not reported
Additional Code 4: Not reported
Additional Code 5: Not reported

Additional Info:

Year: 1995
Gen EPA ID: CAD981416712

Shipment Date: 19950321
Creation Date: 10/23/1995 0:00:00
Receipt Date: 19950324
Manifest ID: 93634617
Trans EPA ID: ILD099202681
Trans Name: Not reported
Trans 2 EPA ID: Not reported
Trans 2 Name: Not reported
TSDf EPA ID: CAD008302903
Trans Name: Not reported
TSDf Alt EPA ID: Not reported
TSDf Alt Name: Not reported
Waste Code Description: 212 - Oxygenated solvents (acetone, butanol, ethyl acetate, etc.
RCRA Code: D001
Meth Code: R01 - Recycler
Quantity Tons: 0.2805
Waste Quantity: 85
Quantity Unit: G
Additional Code 1: Not reported
Additional Code 2: Not reported
Additional Code 3: Not reported
Additional Code 4: Not reported
Additional Code 5: Not reported

Additional Info:

Year: 1993
Gen EPA ID: CAD981416712

Shipment Date: 19930723
Creation Date: 9/11/1995 0:00:00
Receipt Date: 19930728
Manifest ID: 93157003
Trans EPA ID: ILD099202681
Trans Name: Not reported
Trans 2 EPA ID: Not reported
Trans 2 Name: Not reported
TSDf EPA ID: CAD008302903
Trans Name: Not reported
TSDf Alt EPA ID: CAD008302903
TSDf Alt Name: Not reported
Waste Code Description: 213 - Hydrocarbon solvents (benzene, hexane, Stoddard, etc.
RCRA Code: F003
Meth Code: R01 - Recycler
Quantity Tons: 0.4587
Waste Quantity: 110
Quantity Unit: G

Map ID
Direction
Distance
Elevation

MAP FINDINGS

Site

Database(s)

EDR ID Number
EPA ID Number

C STREET AUTO BODY (Continued)

1000373855

Additional Code 1: Not reported
Additional Code 2: Not reported
Additional Code 3: Not reported
Additional Code 4: Not reported
Additional Code 5: Not reported

CERS:

Name: C STREET AUTO BODY
Address: 205 C STREET
City,State,Zip: PETALUMA, CA 94952
Site ID: 456294
CERS ID: 110002698796
CERS Description: US EPA Air Emission Inventory System (EIS)

Affiliation:

Affiliation Type Desc: Environmental Contact
Entity Name: ENVIR MGMT
Entity Title: Not reported
Affiliation Address: 205 C ST
Affiliation City: PETALUMA
Affiliation State: CA
Affiliation Country: Not reported
Affiliation Zip: Not reported
Affiliation Phone: Not reported

HWTS:

Name: EADS AUTO BODY
Address: 205 C STREET
Address 2: Not reported
City,State,Zip: PETALUMA, CA 949520000
EPA ID: CAD981416712
Inactive Date: 06/30/1998
Create Date: 04/10/1987
Last Act Date: 08/10/2004
Mailing Name: Not reported
Mailing Address: 205 C ST
Mailing Address 2: Not reported
Mailing City,State,Zip: PETALUMA, CA 949523010
Owner Name: --
Owner Address: --
Owner Address 2: Not reported
Owner City,State,Zip: --, 99 --
Contact Name: --
Contact Address: INACT PER NONDELIVERABLE VQ98 NK
Contact Address 2: Not reported
City,State,Zip: --, 99 --

Map ID
Direction
Distance
Elevation

MAP FINDINGS

Site

Database(s)

EDR ID Number
EPA ID Number

Q99 **SCHRAM PROPERTY**
WSW **300 WATER ST**
1/8-1/4 **PETALUMA, CA 94952**
0.196 mi.
1033 ft. **Site 1 of 2 in cluster Q**

LUST **S102436584**
Cortese **N/A**
HIST CORTESE
CERS

Relative: SONOMA CO. LUST:
Higher Name: SCHRAM PROPERTY
 Address: 300 WATER ST
Actual: City,State,Zip: PETALUMA, CA
31 ft. Region: SONOMA
 Regional Board: 49-0145
 Closed or Referred: Y
 Confirm Date: 03/12/2003
 LOP Number: 00002246
 Staff: Not reported
 Decode of Staff: Not reported
 Global ID: T0609700908
 APN: 006-163-005
 Notes: CLOSED

LUST REG 2:
Region: 2
Facility Id: 49-0145
Facility Status: Case Closed
Case Number: 00002246
How Discovered: Not reported
Leak Cause: Not reported
Leak Source: Not reported
Date Leak Confirmed: Not reported
Oversight Program: LUST
Prelim. Site Assesment Wokplan Submitted: Not reported
Preliminary Site Assesment Began: 3/5/1990
Pollution Characterization Began: Not reported
Pollution Remediation Plan Submitted: Not reported
Date Remediation Action Underway: 1/1/1965
Date Post Remedial Action Monitoring Began: Not reported

LUST:
Name: SCHRAM PROPERTY
Address: 300 WATER ST
City,State,Zip: PETALUMA, CA 94952
Lead Agency: SONOMA COUNTY LOP
Case Type: LUST Cleanup Site
Geo Track: http://geotracker.waterboards.ca.gov/profile_report.asp?global_id=T0609700908
Global Id: T0609700908
Latitude: 38.237850363
Longitude: -122.641514191
Status: Completed - Case Closed
Status Date: 03/12/2003
Case Worker: LCW
RB Case Number: 49-0145
Local Agency: SONOMA COUNTY LOP
File Location: Local Agency
Local Case Number: 00002246
Potential Media Affect: Well used for drinking water supply
Potential Contaminants of Concern: Gasoline
Site History: Not reported

Map ID
Direction
Distance
Elevation

MAP FINDINGS

Site

Database(s)

EDR ID Number
EPA ID Number

SCHRAM PROPERTY (Continued)

S102436584

LUST:

Global Id: T0609700908
Contact Type: Local Agency Caseworker
Contact Name: LOP CLOSED IN RB02
Organization Name: SONOMA COUNTY LOP
Address: 625 FIFTH STREET
City: SANTA ROSA
Email: Not reported
Phone Number: Not reported

Global Id: T0609700908
Contact Type: Regional Board Caseworker
Contact Name: Regional Water Board
Organization Name: SAN FRANCISCO BAY RWQCB (REGION 2)
Address: 1515 CLAY ST SUITE 1400
City: OAKLAND
Email: Not reported
Phone Number: Not reported

LUST:

Global Id: T0609700908
Action Type: Other
Date: 12/04/1998
Action: Leak Discovery

Global Id: T0609700908
Action Type: REMEDIATION
Date: 10/13/1989
Action: Free Product Removal

Global Id: T0609700908
Action Type: REMEDIATION
Date: 10/31/1989
Action: Excavation

Global Id: T0609700908
Action Type: Other
Date: 12/04/1998
Action: Leak Reported

Global Id: T0609700908
Action Type: ENFORCEMENT
Date: 03/07/2003
Action: Closure/No Further Action Letter

LUST:

Global Id: T0609700908
Status: Open - Case Begin Date
Status Date: 01/03/1989

Global Id: T0609700908
Status: Open - Remediation
Status Date: 01/03/1989

Global Id: T0609700908
Status: Open - Site Assessment

Map ID
Direction
Distance
Elevation

MAP FINDINGS

Site

Database(s)

EDR ID Number
EPA ID Number

SCHRAM PROPERTY (Continued)

S102436584

Status Date: 03/05/1990
Global Id: T0609700908
Status: Completed - Case Closed
Status Date: 03/12/2003

CORTESE:

Name: SCHRAM PROPERTY
Address: 300 WATER ST
City,State,Zip: PETALUMA, CA 94952
Region: CORTESE
Envirostor Id: Not reported
Global ID: T0609700908
Site/Facility Type: LUST CLEANUP SITE
Cleanup Status: COMPLETED - CASE CLOSED
Status Date: Not reported
Site Code: Not reported
Latitude: Not reported
Longitude: Not reported
Owner: Not reported
Enf Type: Not reported
Swat R: Not reported
Flag: active
Order No: Not reported
Waste Discharge System No: Not reported
Effective Date: Not reported
Region 2: Not reported
WID Id: Not reported
Solid Waste Id No: Not reported
Waste Management Uit Name: Not reported
File Name: Active Open

HIST CORTESE:

edr_fname: SCHRAM PROPERTY
edr_fadd1: 300 WATER
City,State,Zip: PETALUMA, CA 94952
Region: CORTESE
Facility County Code: 49
Reg By: LTNKA
Reg Id: 49-0145

CERS:

Name: SCHRAM PROPERTY
Address: 300 WATER ST
City,State,Zip: PETALUMA, CA 94952
Site ID: 221863
CERS ID: T0609700908
CERS Description: Leaking Underground Storage Tank Cleanup Site

Affiliation:

Affiliation Type Desc: Local Agency Caseworker
Entity Name: LOP CLOSED IN RB02 - SONOMA COUNTY LOP
Entity Title: Not reported
Affiliation Address: 625 FIFTH STREET
Affiliation City: SANTA ROSA

Map ID
Direction
Distance
Elevation

MAP FINDINGS

Site

Database(s)

EDR ID Number
EPA ID Number

SCHRAM PROPERTY (Continued)

S102436584

Affiliation State: CA
Affiliation Country: Not reported
Affiliation Zip: Not reported
Affiliation Phone: Not reported

Affiliation Type Desc: Regional Board Caseworker
Entity Name: Regional Water Board - SAN FRANCISCO BAY RWQCB (REGION 2)
Entity Title: Not reported
Affiliation Address: 1515 CLAY ST SUITE 1400
Affiliation City: OAKLAND
Affiliation State: CA
Affiliation Country: Not reported
Affiliation Zip: Not reported
Affiliation Phone: Not reported

O100 **LARRY'S AUTO BODY SHOP**
NNW **412 MADISON ST**
1/8-1/4 **PETALUMA, CA 94952**
0.197 mi.
1038 ft. **Site 2 of 7 in cluster O**

LUST **S105694411**
Cortese **N/A**

Relative: SONOMA CO. LUST:
Higher Name: LARRY'S AUTO BODY SHOP
Actual: Address: 412 MADISON ST
31 ft. City,State,Zip: PETALUMA, CA
Region: SONOMA
Regional Board: 49-0089
Closed or Referred: Referred
Confirm Date: 11/14/2006
LOP Number: 00001258
Staff: Not reported
Decode of Staff: Not reported
Global ID: T0609700856
APN: 007-082-027
Notes: REFERRED

LUST REG 2:
Region: 2
Facility Id: 49-0089
Facility Status: Remediation Plan
Case Number: 00001258
How Discovered: Not reported
Leak Cause: Not reported
Leak Source: Not reported
Date Leak Confirmed: Not reported
Oversight Program: LUST
Prelim. Site Assessment Workplan Submitted: Not reported
Preliminary Site Assessment Began: 7/16/1991
Pollution Characterization Began: 12/20/2002
Pollution Remediation Plan Submitted: 1/12/2004
Date Remediation Action Underway: Not reported
Date Post Remedial Action Monitoring Began: Not reported

LUST:
Name: LARRY'S AUTO BODY SHOP
Address: 412 MADISON ST

Map ID
Direction
Distance
Elevation

MAP FINDINGS

Site

Database(s)

EDR ID Number
EPA ID Number

LARRY'S AUTO BODY SHOP (Continued)

S105694411

City,State,Zip: PETALUMA, CA 94952
Lead Agency: SAN FRANCISCO BAY RWQCB (REGION 2)
Case Type: LUST Cleanup Site
Geo Track: http://geotracker.waterboards.ca.gov/profile_report.asp?global_id=T0609700856
Global Id: T0609700856
Latitude: 38.23991343
Longitude: -122.63828288817
Status: Completed - Case Closed
Status Date: 01/29/2007
Case Worker: UUU
RB Case Number: 49-0089
Local Agency: SONOMA COUNTY LOP
File Location: Regional Board
Local Case Number: 00001258
Potential Media Affect: Aquifer used for drinking water supply
Potential Contaminants of Concern: Gasoline
Site History: Not reported

LUST:

Global Id: T0609700856
Contact Type: Regional Board Caseworker
Contact Name: Regional Water Board
Organization Name: SAN FRANCISCO BAY RWQCB (REGION 2)
Address: 1515 CLAY ST SUITE 1400
City: OAKLAND
Email: Not reported
Phone Number: Not reported

LUST:

Global Id: T0609700856
Action Type: ENFORCEMENT
Date: 10/06/2005
Action: Preparation of Record for Appeal/Referral/Petition

Global Id: T0609700856
Action Type: ENFORCEMENT
Date: 11/14/2006
Action: Referral to Regional Board

Global Id: T0609700856
Action Type: ENFORCEMENT
Date: 01/29/2007
Action: Closure/No Further Action Letter

Global Id: T0609700856
Action Type: ENFORCEMENT
Date: 11/14/2006
Action: Referral to Regional Board

Global Id: T0609700856
Action Type: ENFORCEMENT
Date: 10/04/2006
Action: Meeting

Global Id: T0609700856
Action Type: RESPONSE
Date: 08/15/2002

Map ID
Direction
Distance
Elevation

MAP FINDINGS

Site

Database(s)

EDR ID Number
EPA ID Number

LARRY'S AUTO BODY SHOP (Continued)

S105694411

Action: Conceptual Site Model

Global Id: T0609700856
Action Type: RESPONSE
Date: 11/01/2001
Action: Monitoring Report - Other

Global Id: T0609700856
Action Type: RESPONSE
Date: 06/21/2001
Action: Monitoring Report - Other

Global Id: T0609700856
Action Type: ENFORCEMENT
Date: 11/03/2006
Action: Notification - Fee Title Owners Notice

Global Id: T0609700856
Action Type: ENFORCEMENT
Date: 01/22/2007
Action: Verbal Communication

Global Id: T0609700856
Action Type: ENFORCEMENT
Date: 12/04/2006
Action: Technical Correspondence / Assistance / Other

Global Id: T0609700856
Action Type: ENFORCEMENT
Date: 01/16/2007
Action: Verbal Communication

Global Id: T0609700856
Action Type: ENFORCEMENT
Date: 01/17/2007
Action: Verbal Communication

Global Id: T0609700856
Action Type: ENFORCEMENT
Date: 01/19/2007
Action: Verbal Communication

Global Id: T0609700856
Action Type: ENFORCEMENT
Date: 01/24/2007
Action: Verbal Communication

Global Id: T0609700856
Action Type: ENFORCEMENT
Date: 01/23/2007
Action: Verbal Communication

Global Id: T0609700856
Action Type: ENFORCEMENT
Date: 01/31/2007
Action: Verbal Communication

Map ID
Direction
Distance
Elevation

MAP FINDINGS

Site

Database(s)

EDR ID Number
EPA ID Number

LARRY'S AUTO BODY SHOP (Continued)

S105694411

Global Id: T0609700856
Action Type: ENFORCEMENT
Date: 02/01/2007
Action: Verbal Communication

Global Id: T0609700856
Action Type: ENFORCEMENT
Date: 02/13/2007
Action: Verbal Communication

Global Id: T0609700856
Action Type: ENFORCEMENT
Date: 04/22/2004
Action: Technical Correspondence / Assistance / Other

Global Id: T0609700856
Action Type: Other
Date: 09/30/1986
Action: Leak Discovery

Global Id: T0609700856
Action Type: RESPONSE
Date: 07/18/1995
Action: Other Report / Document

Global Id: T0609700856
Action Type: RESPONSE
Date: 05/23/2003
Action: Other Report / Document

Global Id: T0609700856
Action Type: RESPONSE
Date: 01/12/2004
Action: CAP/RAP - Other Report

Global Id: T0609700856
Action Type: RESPONSE
Date: 02/17/1997
Action: Remedial Progress Report

Global Id: T0609700856
Action Type: RESPONSE
Date: 04/02/2003
Action: Monitoring Report - Quarterly

Global Id: T0609700856
Action Type: RESPONSE
Date: 04/08/2002
Action: Monitoring Report - Other

Global Id: T0609700856
Action Type: RESPONSE
Date: 01/24/2002
Action: Monitoring Report - Quarterly

Global Id: T0609700856
Action Type: REMEDIATION

Map ID
Direction
Distance
Elevation

MAP FINDINGS

Site

Database(s)

EDR ID Number
EPA ID Number

LARRY'S AUTO BODY SHOP (Continued)

S105694411

Date: 04/03/1997
Action: Excavation

Global Id: T0609700856
Action Type: Other
Date: 11/03/1986
Action: Leak Reported

Global Id: T0609700856
Action Type: ENFORCEMENT
Date: 06/25/2003
Action: Staff Letter

Global Id: T0609700856
Action Type: RESPONSE
Date: 03/15/2004
Action: Other Report / Document

Global Id: T0609700856
Action Type: RESPONSE
Date: 10/01/2003
Action: CAP/RAP - Final Remediation / Design Plan

Global Id: T0609700856
Action Type: ENFORCEMENT
Date: 10/23/2002
Action: File review

Global Id: T0609700856
Action Type: ENFORCEMENT
Date: 05/09/2006
Action: Technical Correspondence / Assistance / Other

LUST:

Global Id: T0609700856
Status: Open - Case Begin Date
Status Date: 09/30/1986

Global Id: T0609700856
Status: Open - Site Assessment
Status Date: 07/16/1991

Global Id: T0609700856
Status: Open - Site Assessment
Status Date: 12/20/2002

Global Id: T0609700856
Status: Open - Remediation
Status Date: 01/12/2004

Global Id: T0609700856
Status: Completed - Case Closed
Status Date: 01/29/2007

CORTESE:

Map ID
 Direction
 Distance
 Elevation

MAP FINDINGS

Site

Database(s)

EDR ID Number
 EPA ID Number

LARRY'S AUTO BODY SHOP (Continued)

S105694411

Name: LARRY'S AUTO BODY SHOP
 Address: 412 MADISON ST
 City,State,Zip: PETALUMA, CA 94952
 Region: CORTESE
 Envirostor Id: Not reported
 Global ID: T0609700856
 Site/Facility Type: LUST CLEANUP SITE
 Cleanup Status: COMPLETED - CASE CLOSED
 Status Date: Not reported
 Site Code: Not reported
 Latitude: Not reported
 Longitude: Not reported
 Owner: Not reported
 Enf Type: Not reported
 Swat R: Not reported
 Flag: active
 Order No: Not reported
 Waste Discharge System No: Not reported
 Effective Date: Not reported
 Region 2: Not reported
 WID Id: Not reported
 Solid Waste Id No: Not reported
 Waste Management Uit Name: Not reported
 File Name: Active Open

Q101
WSW
1/8-1/4
0.198 mi.
1045 ft.

SCHRAM, FREDERICK K.
100 POULTRY
PETALUMA, CA 94952
Site 2 of 2 in cluster Q

SWEEPS UST **S101595353**
CA FID UST **N/A**

Relative:
Higher
Actual:
31 ft.

SWEEPS UST:
 Name: SCHRAM, FREDERICK K.
 Address: 100 POULTRY
 City: PETALUMA
 Status: Active
 Comp Number: 2246
 Number: 9
 Board Of Equalization: 44-027977
 Referral Date: Not reported
 Action Date: 10-05-89
 Created Date: 03-31-89
 Owner Tank Id: Not reported
 SWRCB Tank Id: 49-000-002246-000001
 Tank Status: A
 Capacity: 1
 Active Date: 10-05-89
 Tank Use: UNKNOWN
 STG: P
 Content: UNKNOWN
 Number Of Tanks: 2

Name: SCHRAM, FREDERICK K.
 Address: 100 POULTRY
 City: PETALUMA
 Status: Active
 Comp Number: 2246
 Number: 9

Map ID
Direction
Distance
Elevation

MAP FINDINGS

Site

Database(s)

EDR ID Number
EPA ID Number

SCHRAM, FREDERICK K. (Continued)

S101595353

Board Of Equalization: 44-027977
Referral Date: Not reported
Action Date: 10-05-89
Created Date: 03-31-89
Owner Tank Id: Not reported
SWRCB Tank Id: 49-000-002246-000002
Tank Status: A
Capacity: 1
Active Date: 10-05-89
Tank Use: UNKNOWN
STG: P
Content: UNKNOWN
Number Of Tanks: Not reported

CA FID UST:

Facility ID: 49000877
Regulated By: UTNKA
Regulated ID: Not reported
Cortese Code: Not reported
SIC Code: Not reported
Facility Phone: 7077622203
Mail To: Not reported
Mailing Address: 515 WALNUT
Mailing Address 2: Not reported
Mailing City,St,Zip: PETALUMA 94952
Contact: Not reported
Contact Phone: Not reported
DUNs Number: Not reported
NPDES Number: Not reported
EPA ID: Not reported
Comments: Not reported
Status: Active

R102 **BAR ALE, INC.**
South **225 2ND**
1/8-1/4 **PETALUMA, CA 94952**
0.198 mi.
1047 ft. **Site 1 of 8 in cluster R**

UST **U004262677**
 N/A

Relative: UST:
Higher Name: BAR ALE, INC.
Actual: Address: 225 2ND
39 ft. City,State,Zip: PETALUMA, CA 94952
 Facility ID: 49-000-000307
 Permitting Agency: Petaluma City Fire Department
 Latitude: 38.233156
 Longitude: -122.635461

MAP FINDINGS

Map ID
 Direction
 Distance
 Elevation

Site

Database(s)

EDR ID Number
 EPA ID Number

R103
South
1/8-1/4
0.198 mi.
1047 ft.

BAR-ALE, INC.
225 2ND ST
PETALUMA, CA

Site 2 of 8 in cluster R

LUST **S106247462**
 N/A

Relative:
Higher

Actual:
39 ft.

SONOMA CO. LUST:
 Name: BAR-ALE, INC.
 Address: 225 2ND ST
 City,State,Zip: PETALUMA, CA
 Region: SONOMA
 Regional Board: 49-0115
 Closed or Referred: Referred
 Confirm Date: 05/24/1996
 LOP Number: 00002462
 Staff: Not reported
 Decode of Staff: Not reported
 Global ID: T0609700879
 APN: Not reported
 Notes: REFERRED

R104
South
1/8-1/4
0.198 mi.
1047 ft.

BAR ALE INC
225 2ND ST
PETALUMA, CA 94952

Site 3 of 8 in cluster R

LUST **S102424934**
Cortese **N/A**
ENF
HIST CORTESE
CERS

Relative:
Higher

Actual:
39 ft.

LUST REG 2:
 Region: 2
 Facility Id: 49-0115
 Facility Status: Preliminary site assessment underway
 Case Number: 00002462
 How Discovered: OM
 Leak Cause: UNK
 Leak Source: UNK
 Date Leak Confirmed: 1/17/1992
 Oversight Program: LUST
 Prelim. Site Assesment Wokplan Submitted: 9/29/1992
 Preliminary Site Assesment Began: 11/28/2001
 Pollution Characterization Began: Not reported
 Pollution Remediation Plan Submitted: Not reported
 Date Remediation Action Underway: Not reported
 Date Post Remedial Action Monitoring Began: Not reported

LUST:
 Name: BAR ALE INC
 Address: 225 2ND ST
 City,State,Zip: PETALUMA, CA 94952
 Lead Agency: SAN FRANCISCO BAY RWQCB (REGION 2)
 Case Type: LUST Cleanup Site
 Geo Track: http://geotracker.waterboards.ca.gov/profile_report.asp?global_id=T0609700879
 Global Id: T0609700879
 Latitude: 38.233171181
 Longitude: -122.636084
 Status: Open - Site Assessment
 Status Date: 02/05/2009
 Case Worker: JMJ
 RB Case Number: 49-0115
 Local Agency: SONOMA COUNTY LOP

Map ID
Direction
Distance
Elevation

MAP FINDINGS

Site

Database(s)

EDR ID Number
EPA ID Number

BAR ALE INC (Continued)

S102424934

File Location: Regional Board
Local Case Number: 00002462
Potential Media Affect: Under Investigation
Potential Contaminants of Concern: Gasoline
Site History: Site is situate on a mostly commercial / light industrial block in Petaluma's downtown "theater" district. The Site is almost entirely filled by a former shop building made of wood and steel. Directly north of the Site a former mill building that houses RiverTown Feed & Pet Country Store, a local feed merchant, abutts the Site's only building, an older former shop structure. On the southern side, an open lot is used as a stock yard for unknown supplies. On this lot, two (2) 1,000-gal former underground storage tanks (USTs) were housed. Across the street (2nd street) facing the Site, is an old veterinary hospital building which resides on a block containing a former UNOCAL service/gas station (at 201 Petaluma Blvd South, # 6152, GeoTracker case ID: 49-0199 - in OPEN REMEDIATION status).

LUST:

Global Id: T0609700879
Contact Type: Regional Board Caseworker
Contact Name: JOHN JANG
Organization Name: SAN FRANCISCO BAY RWQCB (REGION 2)
Address: 1515 CLAY STREET, SUITE 1400
City: OAKLAND
Email: jjang@waterboards.ca.gov
Phone Number: Not reported

LUST:

Global Id: T0609700879
Action Type: RESPONSE
Date: 06/17/2002
Action: Other Report / Document

Global Id: T0609700879
Action Type: RESPONSE
Date: 07/17/2002
Action: Other Workplan

Global Id: T0609700879
Action Type: RESPONSE
Date: 04/30/2003
Action: Other Report / Document

Global Id: T0609700879
Action Type: RESPONSE
Date: 12/14/2010
Action: Soil and Water Investigation Workplan

Global Id: T0609700879
Action Type: RESPONSE
Date: 07/27/1992
Action: Monitoring Report - Quarterly

Global Id: T0609700879
Action Type: RESPONSE
Date: 08/12/1992
Action: Soil and Water Investigation Workplan

Map ID
Direction
Distance
Elevation

MAP FINDINGS

Site

Database(s)

EDR ID Number
EPA ID Number

BAR ALE INC (Continued)

S102424934

Global Id:	T0609700879
Action Type:	RESPONSE
Date:	09/03/1999
Action:	Other Report / Document
Global Id:	T0609700879
Action Type:	RESPONSE
Date:	11/02/2004
Action:	Other Report / Document
Global Id:	T0609700879
Action Type:	RESPONSE
Date:	06/04/2004
Action:	Monitoring Report - Other
Global Id:	T0609700879
Action Type:	RESPONSE
Date:	07/27/1992
Action:	Monitoring Report - Quarterly
Global Id:	T0609700879
Action Type:	RESPONSE
Date:	08/26/1992
Action:	Monitoring Report - Quarterly
Global Id:	T0609700879
Action Type:	RESPONSE
Date:	11/24/2003
Action:	Soil and Water Investigation Workplan - Addendum
Global Id:	T0609700879
Action Type:	RESPONSE
Date:	08/21/2003
Action:	Correspondence
Global Id:	T0609700879
Action Type:	RESPONSE
Date:	06/04/2004
Action:	Soil and Water Investigation Report
Global Id:	T0609700879
Action Type:	RESPONSE
Date:	12/16/1992
Action:	Correspondence
Global Id:	T0609700879
Action Type:	RESPONSE
Date:	12/07/1992
Action:	Correspondence
Global Id:	T0609700879
Action Type:	RESPONSE
Date:	06/11/1993
Action:	Correspondence
Global Id:	T0609700879
Action Type:	RESPONSE

Map ID
Direction
Distance
Elevation

MAP FINDINGS

Site

Database(s)

EDR ID Number
EPA ID Number

BAR ALE INC (Continued)

S102424934

Date: 07/24/1992
Action: Monitoring Report - Quarterly

Global Id: T0609700879
Action Type: RESPONSE
Date: 07/18/2000
Action: Soil and Water Investigation Workplan - Addendum

Global Id: T0609700879
Action Type: RESPONSE
Date: 01/20/1997
Action: Monitoring Report - Other

Global Id: T0609700879
Action Type: RESPONSE
Date: 08/04/2000
Action: Correspondence

Global Id: T0609700879
Action Type: RESPONSE
Date: 09/15/1999
Action: Soil and Water Investigation Workplan

Global Id: T0609700879
Action Type: RESPONSE
Date: 06/15/2000
Action: Correspondence

Global Id: T0609700879
Action Type: RESPONSE
Date: 04/25/2003
Action: Soil and Water Investigation Report

Global Id: T0609700879
Action Type: RESPONSE
Date: 12/10/2003
Action: Corrective Action Plan / Remedial Action Plan - Addendum

Global Id: T0609700879
Action Type: RESPONSE
Date: 02/14/2005
Action: Soil and Water Investigation Report

Global Id: T0609700879
Action Type: RESPONSE
Date: 12/02/2000
Action: Correspondence

Global Id: T0609700879
Action Type: RESPONSE
Date: 06/04/2004
Action: Monitoring Report - Other

Global Id: T0609700879
Action Type: RESPONSE
Date: 01/30/1992
Action: Unauthorized Release Form

Map ID
Direction
Distance
Elevation

MAP FINDINGS

Site

Database(s)

EDR ID Number
EPA ID Number

BAR ALE INC (Continued)

S102424934

Global Id:	T0609700879
Action Type:	ENFORCEMENT
Date:	11/26/2007
Action:	13267 Requirement
Global Id:	T0609700879
Action Type:	ENFORCEMENT
Date:	12/04/2007
Action:	13267 Requirement
Global Id:	T0609700879
Action Type:	Other
Date:	10/10/1991
Action:	Leak Discovery
Global Id:	T0609700879
Action Type:	RESPONSE
Date:	06/02/2004
Action:	Other Report / Document
Global Id:	T0609700879
Action Type:	RESPONSE
Date:	06/03/2004
Action:	Other Report / Document
Global Id:	T0609700879
Action Type:	RESPONSE
Date:	05/01/2004
Action:	Other Workplan
Global Id:	T0609700879
Action Type:	RESPONSE
Date:	07/10/2003
Action:	Monitoring Report - Quarterly
Global Id:	T0609700879
Action Type:	RESPONSE
Date:	11/15/2003
Action:	Monitoring Report - Quarterly
Global Id:	T0609700879
Action Type:	RESPONSE
Date:	03/01/2004
Action:	Monitoring Report - Quarterly
Global Id:	T0609700879
Action Type:	RESPONSE
Date:	05/22/2004
Action:	Monitoring Report - Quarterly
Global Id:	T0609700879
Action Type:	RESPONSE
Date:	11/21/2003
Action:	Electronic Reporting Submittal Due
Global Id:	T0609700879
Action Type:	RESPONSE

Map ID
Direction
Distance
Elevation

MAP FINDINGS

Site

Database(s)

EDR ID Number
EPA ID Number

BAR ALE INC (Continued)

S102424934

Date: 11/21/2003
Action: Other Workplan

Global Id: T0609700879
Action Type: RESPONSE
Date: 10/27/1999
Action: Correspondence

Global Id: T0609700879
Action Type: RESPONSE
Date: 06/19/2002
Action: Soil and Water Investigation Workplan - Addendum

Global Id: T0609700879
Action Type: RESPONSE
Date: 12/18/2008
Action: Monitoring Report - Quarterly

Global Id: T0609700879
Action Type: RESPONSE
Date: 04/30/2004
Action: Other Workplan

Global Id: T0609700879
Action Type: RESPONSE
Date: 08/12/1992
Action: Soil and Water Investigation Workplan

Global Id: T0609700879
Action Type: RESPONSE
Date: 04/17/2002
Action: Correspondence

Global Id: T0609700879
Action Type: RESPONSE
Date: 04/13/2000
Action: Correspondence

Global Id: T0609700879
Action Type: RESPONSE
Date: 03/20/1997
Action: Correspondence

Global Id: T0609700879
Action Type: RESPONSE
Date: 08/14/1994
Action: Correspondence

Global Id: T0609700879
Action Type: RESPONSE
Date: 04/13/2000
Action: Correspondence

Global Id: T0609700879
Action Type: RESPONSE
Date: 05/24/1996
Action: Correspondence

Map ID
Direction
Distance
Elevation

MAP FINDINGS

Site

Database(s)

EDR ID Number
EPA ID Number

BAR ALE INC (Continued)

S102424934

Global Id:	T0609700879
Action Type:	RESPONSE
Date:	11/11/1992
Action:	Correspondence
Global Id:	T0609700879
Action Type:	RESPONSE
Date:	08/12/1992
Action:	Other Report / Document
Global Id:	T0609700879
Action Type:	RESPONSE
Date:	02/28/2001
Action:	Correspondence
Global Id:	T0609700879
Action Type:	RESPONSE
Date:	06/15/2000
Action:	Correspondence
Global Id:	T0609700879
Action Type:	RESPONSE
Date:	06/07/2000
Action:	Correspondence
Global Id:	T0609700879
Action Type:	RESPONSE
Date:	02/10/1992
Action:	Correspondence
Global Id:	T0609700879
Action Type:	RESPONSE
Date:	06/13/2020
Action:	Site Assessment Report
Global Id:	T0609700879
Action Type:	RESPONSE
Date:	09/03/2019
Action:	Soil and Water Investigation Workplan - Regulator Responded
Global Id:	T0609700879
Action Type:	RESPONSE
Date:	09/03/2019
Action:	Soil Vapor Intrusion Investigation Workplan - Regulator Responded
Global Id:	T0609700879
Action Type:	RESPONSE
Date:	02/20/2008
Action:	Soil and Water Investigation Report
Global Id:	T0609700879
Action Type:	REMEDIATION
Date:	04/23/2009
Action:	Excavation
Global Id:	T0609700879
Action Type:	ENFORCEMENT

Map ID
Direction
Distance
Elevation

MAP FINDINGS

Site

Database(s)

EDR ID Number
EPA ID Number

BAR ALE INC (Continued)

S102424934

Date: 11/30/2001
Action: Staff Letter

Global Id: T0609700879
Action Type: ENFORCEMENT
Date: 03/28/2013
Action: File Review - Closure

Global Id: T0609700879
Action Type: Other
Date: 09/01/1991
Action: Leak Stopped

Global Id: T0609700879
Action Type: RESPONSE
Date: 01/28/2008
Action: Electronic Reporting Submittal Due

Global Id: T0609700879
Action Type: RESPONSE
Date: 05/09/2006
Action: Remedial Progress Report

Global Id: T0609700879
Action Type: ENFORCEMENT
Date: 01/17/1992
Action: Technical Correspondence / Assistance / Other

Global Id: T0609700879
Action Type: ENFORCEMENT
Date: 06/25/1992
Action: Amendment to Agreement

Global Id: T0609700879
Action Type: ENFORCEMENT
Date: 02/05/2009
Action: 13267 Requirement

Global Id: T0609700879
Action Type: ENFORCEMENT
Date: 11/27/2013
Action: File review

Global Id: T0609700879
Action Type: ENFORCEMENT
Date: 05/09/1991
Action: Other Report

Global Id: T0609700879
Action Type: ENFORCEMENT
Date: 09/19/2013
Action: Email Correspondence

Global Id: T0609700879
Action Type: Other
Date: 01/17/1992
Action: Leak Reported

Map ID
Direction
Distance
Elevation

MAP FINDINGS

Site

Database(s)

EDR ID Number
EPA ID Number

BAR ALE INC (Continued)

S102424934

Global Id: T0609700879
Action Type: RESPONSE
Date: 10/30/2013
Action: Monitoring Report - Semi-Annually

Global Id: T0609700879
Action Type: RESPONSE
Date: 04/30/2013
Action: Monitoring Report - Semi-Annually

Global Id: T0609700879
Action Type: ENFORCEMENT
Date: 03/29/2002
Action: Staff Letter

Global Id: T0609700879
Action Type: ENFORCEMENT
Date: 07/28/2009
Action: 13267 Monitoring Program

Global Id: T0609700879
Action Type: RESPONSE
Date: 05/15/2009
Action: Soil and Water Investigation Workplan

Global Id: T0609700879
Action Type: RESPONSE
Date: 07/30/2008
Action: Monitoring Report - Quarterly

Global Id: T0609700879
Action Type: RESPONSE
Date: 10/30/2008
Action: Monitoring Report - Quarterly

Global Id: T0609700879
Action Type: RESPONSE
Date: 10/30/2008
Action: Monitoring Report - Quarterly

Global Id: T0609700879
Action Type: RESPONSE
Date: 11/21/2003
Action: Electronic Reporting Submittal Due

Global Id: T0609700879
Action Type: ENFORCEMENT
Date: 08/04/2000
Action: Staff Letter

Global Id: T0609700879
Action Type: ENFORCEMENT
Date: 04/17/2002
Action: Staff Letter

Global Id: T0609700879
Action Type: ENFORCEMENT

Map ID
Direction
Distance
Elevation

MAP FINDINGS

Site

Database(s)

EDR ID Number
EPA ID Number

BAR ALE INC (Continued)

S102424934

Date:	12/02/2002
Action:	Staff Letter
Global Id:	T0609700879
Action Type:	ENFORCEMENT
Date:	10/16/2009
Action:	File review
Global Id:	T0609700879
Action Type:	ENFORCEMENT
Date:	12/02/2002
Action:	File review
Global Id:	T0609700879
Action Type:	ENFORCEMENT
Date:	08/21/2003
Action:	Staff Letter
Global Id:	T0609700879
Action Type:	ENFORCEMENT
Date:	08/21/2003
Action:	Staff Letter
Global Id:	T0609700879
Action Type:	ENFORCEMENT
Date:	03/04/2004
Action:	Staff Letter
Global Id:	T0609700879
Action Type:	ENFORCEMENT
Date:	03/12/2004
Action:	Notice of Violation
Global Id:	T0609700879
Action Type:	ENFORCEMENT
Date:	03/03/2004
Action:	Staff Letter
Global Id:	T0609700879
Action Type:	ENFORCEMENT
Date:	06/16/2004
Action:	* Verbal Communication
Global Id:	T0609700879
Action Type:	ENFORCEMENT
Date:	03/10/2020
Action:	13267 Requirement
Global Id:	T0609700879
Action Type:	ENFORCEMENT
Date:	07/12/2018
Action:	Clean Up Fund - Case Closure Review Summary Report (RSR)
Global Id:	T0609700879
Action Type:	RESPONSE
Date:	10/30/2009
Action:	Monitoring Report - Semi-Annually

Map ID
Direction
Distance
Elevation

MAP FINDINGS

Site

Database(s)

EDR ID Number
EPA ID Number

BAR ALE INC (Continued)

S102424934

Global Id: T0609700879
Action Type: RESPONSE
Date: 04/30/2010
Action: Monitoring Report - Semi-Annually

Global Id: T0609700879
Action Type: ENFORCEMENT
Date: 03/02/2004
Action: Staff Letter

Global Id: T0609700879
Action Type: ENFORCEMENT
Date: 04/28/2004
Action: * Verbal Communication

Global Id: T0609700879
Action Type: ENFORCEMENT
Date: 04/29/2004
Action: * Verbal Communication

Global Id: T0609700879
Action Type: ENFORCEMENT
Date: 06/24/2019
Action: 13267 Requirement

LUST:

Global Id: T0609700879
Status: Open - Case Begin Date
Status Date: 09/01/1991

Global Id: T0609700879
Status: Open - Site Assessment
Status Date: 01/17/1992

Global Id: T0609700879
Status: Open - Site Assessment
Status Date: 09/29/1992

Global Id: T0609700879
Status: Open - Site Assessment
Status Date: 11/28/2001

Global Id: T0609700879
Status: Open - Remediation
Status Date: 05/09/2006

Global Id: T0609700879
Status: Open - Site Assessment
Status Date: 05/09/2006

Global Id: T0609700879
Status: Open - Site Assessment
Status Date: 02/05/2009

CORTESE:

Map ID
Direction
Distance
Elevation

MAP FINDINGS

Site

Database(s)

EDR ID Number
EPA ID Number

BAR ALE INC (Continued)

S102424934

Name: BAR ALE INC
Address: 225 2ND ST
City,State,Zip: PETALUMA, CA 94952
Region: CORTESE
Envirostor Id: Not reported
Global ID: T0609700879
Site/Facility Type: LUST CLEANUP SITE
Cleanup Status: OPEN - SITE ASSESSMENT
Status Date: Not reported
Site Code: Not reported
Latitude: Not reported
Longitude: Not reported
Owner: Not reported
Enf Type: Not reported
Swat R: Not reported
Flag: active
Order No: Not reported
Waste Discharge System No: Not reported
Effective Date: Not reported
Region 2: Not reported
WID Id: Not reported
Solid Waste Id No: Not reported
Waste Management Uit Name: Not reported
File Name: Active Open

ENF:

Name: BAR ALE, INC.
Address: 225 2ND
City,State,Zip: PETALUMA, CA 94952
Region: 2
Facility Id: 211070
Agency Name: Bar Ale Inc - Petaluma
Place Type: Facility
Place Subtype: Not reported
Facility Type: All other facilities
Agency Type: Privately-Owned Business
Of Agencies: 1
Place Latitude: 38.233015
Place Longitude: -122.636175
SIC Code 1: Not reported
SIC Desc 1: Not reported
SIC Code 2: Not reported
SIC Desc 2: Not reported
SIC Code 3: Not reported
SIC Desc 3: Not reported
NAICS Code 1: Not reported
NAICS Desc 1: Not reported
NAICS Code 2: Not reported
NAICS Desc 2: Not reported
NAICS Code 3: Not reported
NAICS Desc 3: Not reported
Of Places: 1
Source Of Facility: Reg Meas
Design Flow: Not reported
Threat To Water Quality: Not reported
Complexity: Not reported
Pretreatment: Not reported

Map ID
Direction
Distance
Elevation

MAP FINDINGS

Site

Database(s)

EDR ID Number
EPA ID Number

BAR ALE INC (Continued)

S102424934

Facility Waste Type:	Not reported
Facility Waste Type 2:	Not reported
Facility Waste Type 3:	Not reported
Facility Waste Type 4:	Not reported
Program:	UST
Program Category1:	TANKS
Program Category2:	TANKS
# Of Programs:	1
WDID:	2 49-0115
Reg Measure Id:	169401
Reg Measure Type:	Unregulated
Region:	2
Order #:	Not reported
Npdes# CA#:	Not reported
Major-Minor:	Not reported
Npdes Type:	Not reported
Reclamation:	Not reported
Dredge Fill Fee:	Not reported
301H:	Not reported
Application Fee Amt Received:	Not reported
Status:	Never Active
Status Date:	02/20/2013
Effective Date:	Not reported
Expiration/Review Date:	Not reported
Termination Date:	Not reported
WDR Review - Amend:	Not reported
WDR Review - Revise/Renew:	Not reported
WDR Review - Rescind:	Not reported
WDR Review - No Action Required:	Not reported
WDR Review - Pending:	Not reported
WDR Review - Planned:	Not reported
Status Enrollee:	N
Individual/General:	I
Fee Code:	Not reported
Direction/Voice:	Passive
Enforcement Id(EID):	239159
Region:	2
Order / Resolution Number:	UNKNOWN
Enforcement Action Type:	13267 Letter
Effective Date:	11/30/2001
Adoption/Issuance Date:	Not reported
Achieve Date:	Not reported
Termination Date:	Not reported
ACL Issuance Date:	Not reported
EPL Issuance Date:	Not reported
Status:	Active
Title:	Enforcement - 2 49-0115
Description:	Requirement for Technical Report
Program:	UST
Latest Milestone Completion Date:	Not reported
# Of Programs1:	1
Total Assessment Amount:	0
Initial Assessed Amount:	0
Liability \$ Amount:	0
Project \$ Amount:	0
Liability \$ Paid:	0
Project \$ Completed:	0

Map ID
Direction
Distance
Elevation

MAP FINDINGS

Site

Database(s)

EDR ID Number
EPA ID Number

BAR ALE INC (Continued)

S102424934

Total \$ Paid/Completed Amount: 0

Name: BAR ALE, INC.
Address: 225 2ND
City,State,Zip: PETALUMA, CA 94952
Region: 2
Facility Id: 211070
Agency Name: Bar Ale Inc - Petaluma
Place Type: Facility
Place Subtype: Not reported
Facility Type: All other facilities
Agency Type: Privately-Owned Business
Of Agencies: 1
Place Latitude: 38.233015
Place Longitude: -122.636175
SIC Code 1: Not reported
SIC Desc 1: Not reported
SIC Code 2: Not reported
SIC Desc 2: Not reported
SIC Code 3: Not reported
SIC Desc 3: Not reported
NAICS Code 1: Not reported
NAICS Desc 1: Not reported
NAICS Code 2: Not reported
NAICS Desc 2: Not reported
NAICS Code 3: Not reported
NAICS Desc 3: Not reported
Of Places: 1
Source Of Facility: Reg Meas
Design Flow: Not reported
Threat To Water Quality: Not reported
Complexity: Not reported
Pretreatment: Not reported
Facility Waste Type: Not reported
Facility Waste Type 2: Not reported
Facility Waste Type 3: Not reported
Facility Waste Type 4: Not reported
Program: UST
Program Category1: TANKS
Program Category2: TANKS
Of Programs: 1
WDID: 2 49-0115
Reg Measure Id: 169401
Reg Measure Type: Unregulated
Region: 2
Order #: Not reported
Npdes# CA#: Not reported
Major-Minor: Not reported
Npdes Type: Not reported
Reclamation: Not reported
Dredge Fill Fee: Not reported
301H: Not reported
Application Fee Amt Received: Not reported
Status: Never Active
Status Date: 02/20/2013
Effective Date: Not reported
Expiration/Review Date: Not reported

Map ID
Direction
Distance
Elevation

MAP FINDINGS

Site

Database(s)

EDR ID Number
EPA ID Number

BAR ALE INC (Continued)

S102424934

Termination Date:	Not reported
WDR Review - Amend:	Not reported
WDR Review - Revise/Renew:	Not reported
WDR Review - Rescind:	Not reported
WDR Review - No Action Required:	Not reported
WDR Review - Pending:	Not reported
WDR Review - Planned:	Not reported
Status Enrollee:	N
Individual/General:	I
Fee Code:	Not reported
Direction/Voice:	Passive
Enforcement Id(EID):	237071
Region:	2
Order / Resolution Number:	UNKNOWN
Enforcement Action Type:	13267 Letter
Effective Date:	08/04/2000
Adoption/Issuance Date:	Not reported
Achieve Date:	Not reported
Termination Date:	Not reported
ACL Issuance Date:	Not reported
EPL Issuance Date:	Not reported
Status:	Historical
Title:	Enforcement - 2 49-0115
Description:	Not reported
Program:	UST
Latest Milestone Completion Date:	Not reported
# Of Programs1:	1
Total Assessment Amount:	0
Initial Assessed Amount:	0
Liability \$ Amount:	0
Project \$ Amount:	0
Liability \$ Paid:	0
Project \$ Completed:	0
Total \$ Paid/Completed Amount:	0
Name:	BAR ALE, INC.
Address:	225 2ND
City,State,Zip:	PETALUMA, CA 94952
Region:	2
Facility Id:	211070
Agency Name:	Bar Ale Inc - Petaluma
Place Type:	Facility
Place Subtype:	Not reported
Facility Type:	All other facilities
Agency Type:	Privately-Owned Business
# Of Agencies:	1
Place Latitude:	38.233015
Place Longitude:	-122.636175
SIC Code 1:	Not reported
SIC Desc 1:	Not reported
SIC Code 2:	Not reported
SIC Desc 2:	Not reported
SIC Code 3:	Not reported
SIC Desc 3:	Not reported
NAICS Code 1:	Not reported
NAICS Desc 1:	Not reported
NAICS Code 2:	Not reported

Map ID
Direction
Distance
Elevation

MAP FINDINGS

Site

Database(s)

EDR ID Number
EPA ID Number

BAR ALE INC (Continued)

S102424934

NAICS Desc 2:	Not reported
NAICS Code 3:	Not reported
NAICS Desc 3:	Not reported
# Of Places:	1
Source Of Facility:	Reg Meas
Design Flow:	Not reported
Threat To Water Quality:	Not reported
Complexity:	Not reported
Pretreatment:	Not reported
Facility Waste Type:	Not reported
Facility Waste Type 2:	Not reported
Facility Waste Type 3:	Not reported
Facility Waste Type 4:	Not reported
Program:	UST
Program Category1:	TANKS
Program Category2:	TANKS
# Of Programs:	1
WDID:	2 49-0115
Reg Measure Id:	169401
Reg Measure Type:	Unregulated
Region:	2
Order #:	Not reported
Npdes# CA#:	Not reported
Major-Minor:	Not reported
Npdes Type:	Not reported
Reclamation:	Not reported
Dredge Fill Fee:	Not reported
301H:	Not reported
Application Fee Amt Received:	Not reported
Status:	Never Active
Status Date:	02/20/2013
Effective Date:	Not reported
Expiration/Review Date:	Not reported
Termination Date:	Not reported
WDR Review - Amend:	Not reported
WDR Review - Revise/Renew:	Not reported
WDR Review - Rescind:	Not reported
WDR Review - No Action Required:	Not reported
WDR Review - Pending:	Not reported
WDR Review - Planned:	Not reported
Status Enrollee:	N
Individual/General:	I
Fee Code:	Not reported
Direction/Voice:	Passive
Enforcement Id(EID):	237070
Region:	2
Order / Resolution Number:	UNKNOWN
Enforcement Action Type:	13267 Letter
Effective Date:	04/13/2000
Adoption/Issuance Date:	Not reported
Achieve Date:	8/4/2000
Termination Date:	Not reported
ACL Issuance Date:	Not reported
EPL Issuance Date:	Not reported
Status:	Historical
Title:	Enforcement - 2 49-0115
Description:	Not reported

Map ID
Direction
Distance
Elevation

MAP FINDINGS

Site

Database(s)

EDR ID Number
EPA ID Number

BAR ALE INC (Continued)

S102424934

Program: UST
Latest Milestone Completion Date: 8/4/2000
Of Programs1: 1
Total Assessment Amount: 0
Initial Assessed Amount: 0
Liability \$ Amount: 0
Project \$ Amount: 0
Liability \$ Paid: 0
Project \$ Completed: 0
Total \$ Paid/Completed Amount: 0

HIST CORTESE:

edr_fname: BAR ALE INC
edr_fadd1: 225 2ND
City,State,Zip: PETALUMA, CA 94952
Region: CORTESE
Facility County Code: 49
Reg By: LTNKA
Reg Id: 49-0115

CERS:

Name: BAR ALE INC
Address: 225 2ND ST
City,State,Zip: PETALUMA, CA 94952
Site ID: 199866
CERS ID: T0609700879
CERS Description: Leaking Underground Storage Tank Cleanup Site

Affiliation:

Affiliation Type Desc: Regional Board Caseworker
Entity Name: JOHN JANG - SAN FRANCISCO BAY RWQCB (REGION 2)
Entity Title: Not reported
Affiliation Address: 1515 CLAY STREET, SUITE 1400
Affiliation City: OAKLAND
Affiliation State: CA
Affiliation Country: Not reported
Affiliation Zip: Not reported
Affiliation Phone: Not reported

R105 **BAR ALE FEED CO., INC.**
South **225 2ND ST**
1/8-1/4 **PETALUMA, CA 94952**
0.198 mi.
1047 ft. **Site 4 of 8 in cluster R**

HIST UST **U001600385**
N/A

Relative: HIST UST:
Higher Name: BAR ALE FEED CO., INC.
Address: 225 2ND ST
Actual: City,State,Zip: PETALUMA, CA 94952
39 ft. File Number: Not reported
URL: Not reported
Region: STATE
Facility ID: 0000018174
Facility Type: Other
Other Type: FEED MANUFACTURER
Contact Name: PAUL A. LEWIS

Map ID
Direction
Distance
Elevation

MAP FINDINGS

Site

Database(s)

EDR ID Number
EPA ID Number

BAR ALE FEED CO., INC. (Continued)

U001600385

Telephone: 7077624505
Owner Name: BAR ALE FEED CO., INC.
Owner Address: 228 WELLER STREET
Owner City,St,Zip: PETALUMA, CA 94952
Total Tanks: 0002

Tank Num: 001
Container Num: 2
Year Installed: Not reported
Tank Capacity: 00001200
Tank Used for: PRODUCT
Type of Fuel: DIESEL
Container Construction Thickness: Not reported
Leak Detection: Vapor Sniff Well

Tank Num: 002
Container Num: 1
Year Installed: 1968
Tank Capacity: 00001000
Tank Used for: PRODUCT
Type of Fuel: REGULAR
Container Construction Thickness: Not reported
Leak Detection: Vapor Sniff Well

R106
South
1/8-1/4
0.198 mi.
1047 ft.

BAR ALE FEED CO INC
225 SECOND STREET
PETALUMA, CA 94952

SWEEPS UST **S106923089**
HIST UST **N/A**

Site 5 of 8 in cluster R

Relative:
Higher

SWEEPS UST:

Actual:
39 ft.

Name: BAR ALE, INC.
Address: 225 SECOND ST
City: PETALUMA
Status: Not reported
Comp Number: 2463
Number: Not reported
Board Of Equalization: 44-036003
Referral Date: Not reported
Action Date: Not reported
Created Date: Not reported
Owner Tank Id: Not reported
SWRCB Tank Id: 49-000-002463-000001
Tank Status: Not reported
Capacity: 1000
Active Date: Not reported
Tank Use: M.V. FUEL
STG: PRODUCT
Content: REG UNLEADED
Number Of Tanks: 4

Name: BAR ALE, INC.
Address: 225 SECOND ST
City: PETALUMA
Status: Not reported
Comp Number: 2463
Number: Not reported
Board Of Equalization: 44-036003

Map ID
Direction
Distance
Elevation

MAP FINDINGS

Site

Database(s)

EDR ID Number
EPA ID Number

BAR ALE FEED CO INC (Continued)

S106923089

Referral Date: Not reported
Action Date: Not reported
Created Date: Not reported
Owner Tank Id: Not reported
SWRCB Tank Id: 49-000-002463-000002
Tank Status: Not reported
Capacity: 1000
Active Date: Not reported
Tank Use: M.V. FUEL
STG: PRODUCT
Content: DIESEL
Number Of Tanks: Not reported

Name: BAR ALE, INC.
Address: 225 SECOND ST
City: PETALUMA
Status: Not reported
Comp Number: 2463
Number: Not reported
Board Of Equalization: 44-036003
Referral Date: Not reported
Action Date: Not reported
Created Date: Not reported
Owner Tank Id: Not reported
SWRCB Tank Id: 49-000-002463-000003
Tank Status: Not reported
Capacity: 1
Active Date: Not reported
Tank Use: UNKNOWN
STG: PRODUCT
Content: UNKNOWN
Number Of Tanks: Not reported

Name: BAR ALE, INC.
Address: 225 SECOND ST
City: PETALUMA
Status: Not reported
Comp Number: 2463
Number: Not reported
Board Of Equalization: 44-036003
Referral Date: Not reported
Action Date: Not reported
Created Date: Not reported
Owner Tank Id: Not reported
SWRCB Tank Id: 49-000-002463-000004
Tank Status: Not reported
Capacity: 1
Active Date: Not reported
Tank Use: UNKNOWN
STG: PRODUCT
Content: UNKNOWN
Number Of Tanks: Not reported

HIST UST:

Name: BAR ALE FEED CO INC
Address: 225 SECOND STREET
City,State,Zip: PETALUMA, CA 94952

Map ID
Direction
Distance
Elevation

MAP FINDINGS

Site

Database(s)

EDR ID Number
EPA ID Number

BAR ALE FEED CO INC (Continued)

S106923089

File Number: 000214A1
URL: <http://geotracker.waterboards.ca.gov/ustpdfs/pdf/000214A1.pdf>
Region: Not reported
Facility ID: Not reported
Facility Type: Not reported
Other Type: Not reported
Contact Name: Not reported
Telephone: Not reported
Owner Name: Not reported
Owner Address: Not reported
Owner City,St,Zip: Not reported
Total Tanks: Not reported

Tank Num: Not reported
Container Num: Not reported
Year Installed: Not reported
Tank Capacity: Not reported
Tank Used for: Not reported
Type of Fuel: Not reported
Container Construction Thickness: Not reported
Leak Detection: Not reported

[Click here for Geo Tracker PDF:](#)

S107
South
1/8-1/4
0.199 mi.
1051 ft.

FIRE STATION 1
198 D ST
PETALUMA, CA 94952
Site 1 of 8 in cluster S

HIST UST **S118410083**
N/A

Relative:
Higher
Actual:
36 ft.

HIST UST:
Name: FIRE STATION 1
Address: 198 D ST
City,State,Zip: PETALUMA, CA 94952
File Number: 000215EF
URL: <http://geotracker.waterboards.ca.gov/ustpdfs/pdf/000215EF.pdf>
Region: Not reported
Facility ID: Not reported
Facility Type: Not reported
Other Type: Not reported
Contact Name: Not reported
Telephone: Not reported
Owner Name: Not reported
Owner Address: Not reported
Owner City,St,Zip: Not reported
Total Tanks: Not reported

Tank Num: Not reported
Container Num: Not reported
Year Installed: Not reported
Tank Capacity: Not reported
Tank Used for: Not reported
Type of Fuel: Not reported
Container Construction Thickness: Not reported
Leak Detection: Not reported

Map ID
Direction
Distance
Elevation

MAP FINDINGS

Site

Database(s)

EDR ID Number
EPA ID Number

FIRE STATION 1 (Continued)

S118410083

[Click here for Geo Tracker PDF:](#)

S108
South
1/8-1/4
0.199 mi.
1051 ft.

PETALUMA FIRE DEPT. HQ
198 D ST
PETALUMA, CA 94952
Site 2 of 8 in cluster S

LUST **1000149364**
SWEEPS UST **N/A**
Cortese
HIST CORTESE
CERS

Relative:
Higher
Actual:
36 ft.

SONOMA CO. LUST:
Name: PETALUMA FIRE DEPT. HQ
Address: 198 D ST
City,State,Zip: PETALUMA, CA
Region: SONOMA
Regional Board: 49-0035
Closed or Referred: Y
Confirm Date: 08/10/1998
LOP Number: 00001151
Staff: Not reported
Decode of Staff: Not reported
Global ID: T0609700805
APN: 008-068-004
Notes: CLOSED

LUST REG 2:

Region: 2
Facility Id: 49-0035
Facility Status: Case Closed
Case Number: 00001151
How Discovered: Not reported
Leak Cause: Not reported
Leak Source: Not reported
Date Leak Confirmed: Not reported
Oversight Program: LUST
Prelim. Site Assessment Wokplan Submitted: Not reported
Preliminary Site Assessment Began: 12/7/1992
Pollution Characterization Began: Not reported
Pollution Remediation Plan Submitted: Not reported
Date Remediation Action Underway: Not reported
Date Post Remedial Action Monitoring Began: Not reported

LUST:

Name: PETALUMA FIRE DEPT. HQ
Address: 198 D ST
City,State,Zip: PETALUMA, CA 94952
Lead Agency: SONOMA COUNTY LOP
Case Type: LUST Cleanup Site
Geo Track: http://geotracker.waterboards.ca.gov/profile_report.asp?global_id=T0609700805
Global Id: T0609700805
Latitude: 38.2331503
Longitude: -122.6364821
Status: Completed - Case Closed
Status Date: 08/10/1998
Case Worker: LCW
RB Case Number: 49-0035
Local Agency: SONOMA COUNTY LOP
File Location: All Files are on GeoTracker or in the Local Agency Database
Local Case Number: 00001151

Map ID
Direction
Distance
Elevation

MAP FINDINGS

Site

Database(s)

EDR ID Number
EPA ID Number

PETALUMA FIRE DEPT. HQ (Continued)

1000149364

Potential Media Affect: Aquifer used for drinking water supply
Potential Contaminants of Concern: Gasoline
Site History: Not reported

LUST:

Global Id: T0609700805
Contact Type: Local Agency Caseworker
Contact Name: LOP CLOSED IN RB02
Organization Name: SONOMA COUNTY LOP
Address: 625 FIFTH STREET
City: SANTA ROSA
Email: Not reported
Phone Number: Not reported

Global Id: T0609700805
Contact Type: Regional Board Caseworker
Contact Name: Regional Water Board
Organization Name: SAN FRANCISCO BAY RWQCB (REGION 2)
Address: 1515 CLAY ST SUITE 1400
City: OAKLAND
Email: Not reported
Phone Number: Not reported

LUST:

Global Id: T0609700805
Action Type: Other
Date: 06/25/1991
Action: Leak Discovery

Global Id: T0609700805
Action Type: REMEDIATION
Date: 07/20/1992
Action: Excavation

Global Id: T0609700805
Action Type: Other
Date: 01/02/1965
Action: Leak Reported

LUST:

Global Id: T0609700805
Status: Open - Case Begin Date
Status Date: 06/25/1991

Global Id: T0609700805
Status: Open - Site Assessment
Status Date: 12/07/1992

Global Id: T0609700805
Status: Completed - Case Closed
Status Date: 08/10/1998

SWEEPS UST:

Name: PETALUMA FIRE STATION #1/HEADQUARTERS BLDG
Address: 198 D ST

Map ID
Direction
Distance
Elevation

MAP FINDINGS

Site

Database(s)

EDR ID Number
EPA ID Number

PETALUMA FIRE DEPT. HQ (Continued)

1000149364

City: PETALUMA
Status: Not reported
Comp Number: 1151
Number: Not reported
Board Of Equalization: 44-027739
Referral Date: Not reported
Action Date: Not reported
Created Date: Not reported
Owner Tank Id: Not reported
SWRCB Tank Id: 49-000-001151-000001
Tank Status: Not reported
Capacity: 1000
Active Date: Not reported
Tank Use: M.V. FUEL
STG: PRODUCT
Content: LEADED
Number Of Tanks: 1

CORTESE:

Name: PETALUMA FIRE DEPT. HQ
Address: 198 D ST
City,State,Zip: PETALUMA, CA 94952
Region: CORTESE
Envirostor Id: Not reported
Global ID: T0609700805
Site/Facility Type: LUST CLEANUP SITE
Cleanup Status: COMPLETED - CASE CLOSED
Status Date: Not reported
Site Code: Not reported
Latitude: Not reported
Longitude: Not reported
Owner: Not reported
Enf Type: Not reported
Swat R: Not reported
Flag: active
Order No: Not reported
Waste Discharge System No: Not reported
Effective Date: Not reported
Region 2: Not reported
WID Id: Not reported
Solid Waste Id No: Not reported
Waste Management Uit Name: Not reported
File Name: Active Open

HIST CORTESE:

edr_fname: PETALUMA FIRE DEPARTMENT
edr_fadd1: 198 D
City,State,Zip: PETALUMA, CA 94952
Region: CORTESE
Facility County Code: 49
Reg By: LTNKA
Reg Id: 49-0035

CERS:

Name: PETALUMA FIRE DEPT. HQ
Address: 198 D ST

Map ID
 Direction
 Distance
 Elevation

MAP FINDINGS

Site

Database(s)

EDR ID Number
 EPA ID Number

PETALUMA FIRE DEPT. HQ (Continued)

1000149364

City,State,Zip: PETALUMA, CA 94952
 Site ID: 256234
 CERS ID: T0609700805
 CERS Description: Leaking Underground Storage Tank Cleanup Site

Affiliation:

Affiliation Type Desc: Regional Board Caseworker
 Entity Name: Regional Water Board - SAN FRANCISCO BAY RWQCB (REGION 2)
 Entity Title: Not reported
 Affiliation Address: 1515 CLAY ST SUITE 1400
 Affiliation City: OAKLAND
 Affiliation State: CA
 Affiliation Country: Not reported
 Affiliation Zip: Not reported
 Affiliation Phone: Not reported

Affiliation Type Desc: Local Agency Caseworker
 Entity Name: LOP CLOSED IN RB02 - SONOMA COUNTY LOP
 Entity Title: Not reported
 Affiliation Address: 625 FIFTH STREET
 Affiliation City: SANTA ROSA
 Affiliation State: CA
 Affiliation Country: Not reported
 Affiliation Zip: Not reported
 Affiliation Phone: Not reported

**O109
 NNW
 1/8-1/4
 0.202 mi.
 1066 ft.**

**LARRY'S AUTO BODY SHOP
 416 MADISON
 PETALUMA, CA 94952
 Site 3 of 7 in cluster O**

**HIST CORTESE 1001263636
 N/A**

**Relative:
 Higher
 Actual:
 34 ft.**

HIST CORTESE:
 edr_fname: LARRY'S AUTO BODY SHOP
 edr_fadd1: 416 MADISON
 City,State,Zip: PETALUMA, CA 94952
 Region: CORTESE
 Facility County Code: 49
 Reg By: LTNKA
 Reg Id: 49-0089

**O110
 NNW
 1/8-1/4
 0.202 mi.
 1066 ft.**

**EMPIRE AUTOMOTIVE
 416 MADISON ST
 PETALUMA, CA 94952
 Site 4 of 7 in cluster O**

**CERS HAZ WASTE S121759689
 CERS N/A**

**Relative:
 Higher
 Actual:
 34 ft.**

CERS HAZ WASTE:
 Name: EMPIRE AUTOMOTIVE
 Address: 416 MADISON ST
 City,State,Zip: PETALUMA, CA 94952
 Site ID: 28233
 CERS ID: 10207555
 CERS Description: Hazardous Waste Generator

Map ID
Direction
Distance
Elevation

MAP FINDINGS

Site

Database(s)

EDR ID Number
EPA ID Number

EMPIRE AUTOMOTIVE (Continued)

S121759689

CERS:

Name: EMPIRE AUTOMOTIVE
Address: 416 MADISON ST
City,State,Zip: PETALUMA, CA 94952
Site ID: 28233
CERS ID: 10207555
CERS Description: Chemical Storage Facilities

Evaluation:

Eval General Type: Compliance Evaluation Inspection
Eval Date: 07-30-2015
Violations Found: No
Eval Type: Routine done by local agency
Eval Notes: Not reported
Eval Division: Petaluma City Fire Department
Eval Program: HW
Eval Source: CERS

Eval General Type: Compliance Evaluation Inspection
Eval Date: 07-12-2018
Violations Found: No
Eval Type: Routine done by local agency
Eval Notes: No violations
Eval Division: Petaluma City Fire Department
Eval Program: HMRRP
Eval Source: CERS

Eval General Type: Compliance Evaluation Inspection
Eval Date: 07-12-2018
Violations Found: No
Eval Type: Routine done by local agency
Eval Notes: No violations
Eval Division: Petaluma City Fire Department
Eval Program: HW
Eval Source: CERS

Eval General Type: Compliance Evaluation Inspection
Eval Date: 07-30-2015
Violations Found: No
Eval Type: Routine done by local agency
Eval Notes: Not reported
Eval Division: Petaluma City Fire Department
Eval Program: HMRRP
Eval Source: CERS

Coordinates:

Site ID: 28233
Facility Name: Empire Automotive
Env Int Type Code: HWG
Program ID: 10207555
Coord Name: Not reported
Ref Point Type Desc: Center of a facility or station.
Latitude: 38.240190
Longitude: -122.638130

Affiliation:

Map ID
Direction
Distance
Elevation

MAP FINDINGS

Site

Database(s)

EDR ID Number
EPA ID Number

EMPIRE AUTOMOTIVE (Continued)

S121759689

Affiliation Type Desc: Facility Mailing Address
Entity Name: Mailing Address
Entity Title: Not reported
Affiliation Address: 416 Madison St
Affiliation City: Petaluma
Affiliation State: CA
Affiliation Country: Not reported
Affiliation Zip: 94952
Affiliation Phone: Not reported

Affiliation Type Desc: Identification Signer
Entity Name: Patty Robfogel
Entity Title: Owner
Affiliation Address: Not reported
Affiliation City: Not reported
Affiliation State: Not reported
Affiliation Country: Not reported
Affiliation Zip: Not reported
Affiliation Phone: Not reported

Affiliation Type Desc: CUPA District
Entity Name: Petaluma City Fire Department
Entity Title: Not reported
Affiliation Address: 11 English Street
Affiliation City: Petaluma
Affiliation State: CA
Affiliation Country: Not reported
Affiliation Zip: 94952
Affiliation Phone: (707) 778-4389

Affiliation Type Desc: Document Preparer
Entity Name: Patty Robfogel
Entity Title: Not reported
Affiliation Address: Not reported
Affiliation City: Not reported
Affiliation State: Not reported
Affiliation Country: Not reported
Affiliation Zip: Not reported
Affiliation Phone: Not reported

Affiliation Type Desc: Legal Owner
Entity Name: Empire Automotive Inc
Entity Title: Not reported
Affiliation Address: 416 Madison St
Affiliation City: Petaluma
Affiliation State: CA
Affiliation Country: United States
Affiliation Zip: 94952
Affiliation Phone: (707) 762-7577

Affiliation Type Desc: Operator
Entity Name: Patty & Chuck Robfogel
Entity Title: Not reported
Affiliation Address: Not reported
Affiliation City: Not reported
Affiliation State: Not reported
Affiliation Country: Not reported

Map ID
Direction
Distance
Elevation

MAP FINDINGS

Site

Database(s)

EDR ID Number
EPA ID Number

EMPIRE AUTOMOTIVE (Continued)

S121759689

Affiliation Zip: Not reported
Affiliation Phone: (707) 762-7577

Affiliation Type Desc: Environmental Contact
Entity Name: Patty & Chuck Robfogel
Entity Title: Not reported
Affiliation Address: 416 Madison St
Affiliation City: Petaluma
Affiliation State: CA
Affiliation Country: Not reported
Affiliation Zip: 94952
Affiliation Phone: Not reported

Affiliation Type Desc: Parent Corporation
Entity Name: Empire Automotive
Entity Title: Not reported
Affiliation Address: Not reported
Affiliation City: Not reported
Affiliation State: Not reported
Affiliation Country: Not reported
Affiliation Zip: Not reported
Affiliation Phone: Not reported

O111 LARRY'S AUTO BODY SHOP
NNW 416 MADISON
1/8-1/4 PETALUMA, CA 94952
0.202 mi.
1066 ft. Site 5 of 7 in cluster O

SWEEPS UST S101624780
CA FID UST N/A

Relative: SWEEPS UST:
Higher Name: LARRY'S AUTO BODY SHOP
Actual: Address: 416 MADISON
34 ft. City: PETALUMA
Status: Active
Comp Number: 1258
Number: 9
Board Of Equalization: Not reported
Referral Date: 03-31-89
Action Date: Not reported
Created Date: 03-31-89
Owner Tank Id: Not reported
SWRCB Tank Id: Not reported
Tank Status: Not reported
Capacity: Not reported
Active Date: Not reported
Tank Use: Not reported
STG: Not reported
Content: Not reported
Number Of Tanks: Not reported

CA FID UST:
Facility ID: 49000561
Regulated By: UTNKA
Regulated ID: Not reported
Cortese Code: Not reported
SIC Code: Not reported

Map ID
Direction
Distance
Elevation

MAP FINDINGS

Site

Database(s)

EDR ID Number
EPA ID Number

LARRY'S AUTO BODY SHOP (Continued)

S101624780

Facility Phone: 7077623611
Mail To: Not reported
Mailing Address: 416 MADISON
Mailing Address 2: Not reported
Mailing City,St,Zip: PETALUMA 94952
Contact: Not reported
Contact Phone: Not reported
DUNs Number: Not reported
NPDES Number: Not reported
EPA ID: Not reported
Comments: Not reported
Status: Active

**O112
NNW
1/8-1/4
0.202 mi.
1066 ft.**

**LARRY'S AUTO BODY SHOP
416 MADISON STREET
PETALUMA, CA 94952**

**HIST UST
EMI
CERS**

**U001600518
N/A**

Site 6 of 7 in cluster O

**Relative:
Higher**

HIST UST:

**Actual:
34 ft.**

Name: LARRYS AUTO BODY SHOP
Address: 416 MADISON ST
City,State,Zip: PETALUMA, CA 94952
File Number: 00021AD1
URL: <http://geotracker.waterboards.ca.gov/ustpdfs/pdf/00021AD1.pdf>
Region: STATE
Facility ID: 00000038670
Facility Type: Other
Other Type: AUTO REPAIR SHOP
Contact Name: L. TORLIATT
Telephone: 7077623611
Owner Name: LARRY TORLIATT
Owner Address: 416 MADISON ST.
Owner City,St,Zip: PETALUMA, CA 94952
Total Tanks: 0001

Tank Num: 001
Container Num: 1
Year Installed: Not reported
Tank Capacity: 00000550
Tank Used for: PRODUCT
Type of Fuel: REGULAR
Container Construction Thickness: Not reported
Leak Detection: None

Click here for Geo Tracker PDF:

EMI:

Name: LARRY'S AUTO BODY SHOP
Address: 416 MADISON STREET
City,State,Zip: PETALUMA, CA 94952
Year: 1990
County Code: 49
Air Basin: SF
Facility ID: 6015
Air District Name: BA
SIC Code: 7532

Map ID
Direction
Distance
Elevation

MAP FINDINGS

Site

Database(s)

EDR ID Number
EPA ID Number

LARRY'S AUTO BODY SHOP (Continued)

U001600518

Air District Name: BAY AREA AQMD
Community Health Air Pollution Info System: Not reported
Consolidated Emission Reporting Rule: Not reported
Total Organic Hydrocarbon Gases Tons/Yr: 1
Reactive Organic Gases Tons/Yr: 1
Carbon Monoxide Emissions Tons/Yr: 0
NOX - Oxides of Nitrogen Tons/Yr: 0
SOX - Oxides of Sulphur Tons/Yr: 0
Particulate Matter Tons/Yr: 0
Part. Matter 10 Micrometers and Smlr Tons/Yr:0

Name: LARRY'S AUTO BODY SHOP
Address: 416 MADISON STREET
City,State,Zip: PETALUMA, CA 94952
Year: 1996
County Code: 49
Air Basin: SF
Facility ID: 6015
Air District Name: BA
SIC Code: 7532
Air District Name: BAY AREA AQMD
Community Health Air Pollution Info System: Not reported
Consolidated Emission Reporting Rule: Not reported
Total Organic Hydrocarbon Gases Tons/Yr: 0
Reactive Organic Gases Tons/Yr: 0
Carbon Monoxide Emissions Tons/Yr: 0
NOX - Oxides of Nitrogen Tons/Yr: 0
SOX - Oxides of Sulphur Tons/Yr: 0
Particulate Matter Tons/Yr: 0
Part. Matter 10 Micrometers and Smlr Tons/Yr:0

Name: LARRY'S AUTO BODY SHOP
Address: 416 MADISON STREET
City,State,Zip: PETALUMA, CA 94952
Year: 1997
County Code: 49
Air Basin: SF
Facility ID: 6015
Air District Name: BA
SIC Code: 7532
Air District Name: BAY AREA AQMD
Community Health Air Pollution Info System: Not reported
Consolidated Emission Reporting Rule: Not reported
Total Organic Hydrocarbon Gases Tons/Yr: 0
Reactive Organic Gases Tons/Yr: 0
Carbon Monoxide Emissions Tons/Yr: 0
NOX - Oxides of Nitrogen Tons/Yr: 0
SOX - Oxides of Sulphur Tons/Yr: 0
Particulate Matter Tons/Yr: 0
Part. Matter 10 Micrometers and Smlr Tons/Yr:0

Name: LARRY'S AUTO BODY SHOP
Address: 416 MADISON STREET
City,State,Zip: PETALUMA, CA 94952
Year: 2001
County Code: 49
Air Basin: SF

Map ID
Direction
Distance
Elevation

MAP FINDINGS

Site

Database(s)

EDR ID Number
EPA ID Number

LARRY'S AUTO BODY SHOP (Continued)

U001600518

Facility ID: 6015
Air District Name: BA
SIC Code: 7532
Air District Name: BAY AREA AQMD
Community Health Air Pollution Info System: Not reported
Consolidated Emission Reporting Rule: Not reported
Total Organic Hydrocarbon Gases Tons/Yr: 0
Reactive Organic Gases Tons/Yr: 0
Carbon Monoxide Emissions Tons/Yr: 0
NOX - Oxides of Nitrogen Tons/Yr: 0
SOX - Oxides of Sulphur Tons/Yr: 0
Particulate Matter Tons/Yr: 0
Part. Matter 10 Micrometers and Smlr Tons/Yr:0

Name: LARRY'S AUTO BODY SHOP
Address: 416 MADISON STREET
City,State,Zip: PETALUMA, CA 94952
Year: 2003
County Code: 49
Air Basin: SF
Facility ID: 6015
Air District Name: BA
SIC Code: 7532
Air District Name: BAY AREA AQMD
Community Health Air Pollution Info System: Not reported
Consolidated Emission Reporting Rule: Not reported
Total Organic Hydrocarbon Gases Tons/Yr: 0
Reactive Organic Gases Tons/Yr: 0
Carbon Monoxide Emissions Tons/Yr: 0
NOX - Oxides of Nitrogen Tons/Yr: 0
SOX - Oxides of Sulphur Tons/Yr: 0
Particulate Matter Tons/Yr: 0
Part. Matter 10 Micrometers and Smlr Tons/Yr:0

Name: LARRY'S AUTO BODY SHOP
Address: 416 MADISON STREET
City,State,Zip: PETALUMA, CA 94952
Year: 2004
County Code: 49
Air Basin: SF
Facility ID: 6015
Air District Name: BA
SIC Code: 7532
Air District Name: BAY AREA AQMD
Community Health Air Pollution Info System: Not reported
Consolidated Emission Reporting Rule: Not reported
Total Organic Hydrocarbon Gases Tons/Yr: 0.308
Reactive Organic Gases Tons/Yr: 0.2453014
Carbon Monoxide Emissions Tons/Yr: 0
NOX - Oxides of Nitrogen Tons/Yr: 0
SOX - Oxides of Sulphur Tons/Yr: 0
Particulate Matter Tons/Yr: 0
Part. Matter 10 Micrometers and Smlr Tons/Yr:0

CERS:

Name: LARRY'S AUTO BODY SHOP
Address: 416 MADISON STREET

MAP FINDINGS

Map ID
Direction
Distance
Elevation

Site

Database(s)

EDR ID Number
EPA ID Number

LARRY'S AUTO BODY SHOP (Continued)

U001600518

City,State,Zip: PETALUMA, CA 94952-3135
 Site ID: 476980
 CERS ID: 110001192361
 CERS Description: US EPA Air Emission Inventory System (EIS)

R113
South
1/8-1/4
0.202 mi.
1069 ft.

BAR ALE INC
2252ND ST
PETALUMA, CA 94952

UST U004050099
N/A

Site 6 of 8 in cluster R

Relative:
Higher
Actual:
38 ft.

UST:
 Name: BAR ALE INC
 Address: 2252ND ST
 City,State,Zip: PETALUMA, CA 94952
 Facility ID: 49-000-000307
 Permitting Agency: SONOMA COUNTY
 Latitude: 38.23301
 Longitude: -122.63612

P114
SSW
1/8-1/4
0.204 mi.
1079 ft.

SMALL'S SCALES
107 2ND ST
PETALUMA, CA 94952

HIST UST U001600625
N/A

Site 2 of 7 in cluster P

Relative:
Higher
Actual:
31 ft.

HIST UST:
 Name: SMALL'S SCALES
 Address: 107 2ND ST
 City,State,Zip: PETALUMA, CA 94952
 File Number: Not reported
 URL: Not reported
 Region: STATE
 Facility ID: 00000001868
 Facility Type: Gas Station
 Other Type: Not reported
 Contact Name: Not reported
 Telephone: 7077626325
 Owner Name: W. J. MORETTI
 Owner Address: 107 SECOND ST.
 Owner City,St,Zip: PETALUMA, CA 94952
 Total Tanks: 0005

Tank Num: 001
 Container Num: 1
 Year Installed: Not reported
 Tank Capacity: 00002000
 Tank Used for: PRODUCT
 Type of Fuel: DIESEL
 Container Construction Thickness: Not reported
 Leak Detection: Stock Inventor

Tank Num: 002
 Container Num: 2
 Year Installed: Not reported
 Tank Capacity: 00001000

Map ID
 Direction
 Distance
 Elevation

MAP FINDINGS

Site

Database(s)

EDR ID Number
 EPA ID Number

SMALL'S SCALES (Continued)

U001600625

Tank Used for: PRODUCT
 Type of Fuel: DIESEL
 Container Construction Thickness: Not reported
 Leak Detection: Stock Inventor

Tank Num: 003
 Container Num: 3
 Year Installed: Not reported
 Tank Capacity: 00001000
 Tank Used for: PRODUCT
 Type of Fuel: UNLEADED
 Container Construction Thickness: Not reported
 Leak Detection: Stock Inventor

Tank Num: 004
 Container Num: 4
 Year Installed: Not reported
 Tank Capacity: 00001000
 Tank Used for: PRODUCT
 Type of Fuel: REGULAR
 Container Construction Thickness: Not reported
 Leak Detection: Stock Inventor

Tank Num: 005
 Container Num: 5
 Year Installed: Not reported
 Tank Capacity: 00000320
 Tank Used for: WASTE
 Type of Fuel: WASTE OIL
 Container Construction Thickness: Not reported
 Leak Detection: Visual

P115
SSW
1/8-1/4
0.204 mi.
1079 ft.

SMALLS SCALES
107 SECOND ST
PETALUMA, CA 94952
Site 3 of 7 in cluster P

HIST UST **S118415488**
N/A

Relative:
Higher
Actual:
31 ft.

HIST UST:
 Name: SMALLS SCALES
 Address: 107 SECOND ST
 City,State,Zip: PETALUMA, CA 94952
 File Number: 00021900
 URL: <http://geotracker.waterboards.ca.gov/ustpdfs/pdf/00021900.pdf>
 Region: Not reported
 Facility ID: Not reported
 Facility Type: Not reported
 Other Type: Not reported
 Contact Name: Not reported
 Telephone: Not reported
 Owner Name: Not reported
 Owner Address: Not reported
 Owner City,St,Zip: Not reported
 Total Tanks: Not reported

Tank Num: Not reported
 Container Num: Not reported
 Year Installed: Not reported

Map ID
 Direction
 Distance
 Elevation

MAP FINDINGS

Site

Database(s)

EDR ID Number
 EPA ID Number

SMALLS SCALES (Continued)

S118415488

Tank Capacity: Not reported
 Tank Used for: Not reported
 Type of Fuel: Not reported
 Container Construction Thickness: Not reported
 Leak Detection: Not reported

[Click here for Geo Tracker PDF:](#)

P116
SSW
1/8-1/4
0.205 mi.
1083 ft.

JB MATTESON, INC. PROPERTY
101 SECOND STREET
PETALUMA, CA 94952
Site 4 of 7 in cluster P

CPS-SLIC **S118822731**
CERS **N/A**

Relative:
Higher
Actual:
31 ft.

CPS-SLIC:
 Name: JB MATTESON, INC. PROPERTY
 Address: 101 SECOND STREET
 City,State,Zip: PETALUMA, CA 94952
 Region: STATE
Facility Status: Completed - Case Closed
 Status Date: 08/13/2018
 Global Id: T10000009033
 Lead Agency: SAN FRANCISCO BAY RWQCB (REGION 2)
 Lead Agency Case Number: Not reported
 Latitude: 38.23398
 Longitude: -122.63801
 Case Type: Cleanup Program Site
 Case Worker: JMJ
 Local Agency: Not reported
 RB Case Number: 49S0043
 File Location: All Files are on GeoTracker or in the Local Agency Database
 Potential Media Affected: Other Groundwater (uses other than drinking water), Soil, Soil Vapor, Surface water
 Potential Contaminants of Concern: Benzene, Gasoline
 Site History: The Site is a portion of the larger Basin Landing development that occupies about 5 acres of land located between South Petaluma Boulevard and the Petaluma River. Several environmental investigations conducted in the late 1990s and early 2000s defined the lateral and vertical extent of impacted soil at the Site by petroleum hydrocarbons. Two groundwater plumes were identified at the Site: in the center of the Site and the other in the southern corner of the Site near the intersection of Second and C Streets. The sources of both the soil and groundwater contamination are unknown. In both cases the principal contaminants of concern (COCs) are TPHg and benzene, toluene, ethylbenzene, and xylenes [BTEX]. Remedial action was conducted in January 2003. About 808 tons of soil were excavated and removed from two areas in the southern and south-central portions of the Site. Confirmation soil sampling showed that relatively low concentrations of the COCs remained in the sidewalls and bottom of the excavations, with none in concentrations exceeding the remediation goals. The Site was subsequently developed for mixed uses: commercial on the ground floor and residential upstairs. This case meets the State Water Boards Low-Threat Underground Storage Tank Case Closure Policy, as shown below. General Criteria 1) The unauthorized release is located within the service area of a public water system. Also, the groundwater beneath the Site is probably not a potential source of drinking water due to high electrical conductivity measurements of 7600 a%mhoh/cm; 2) The

Map ID
Direction
Distance
Elevation

MAP FINDINGS

Site

Database(s)

EDR ID Number
EPA ID Number

JB MATTESON, INC. PROPERTY (Continued)

S118822731

release consists only of petroleum products; 3) The primary release (from unknown sources) has been stopped; 4) No free product has been observed in groundwater samples at the Site; 5) A Tier I Environmental risk assessment including a conceptual site model assessed the nature, extent, and mobility of the released contaminants; 6) The secondary source hydrocarbon-impacted soil - has been removed to the extent practicable; 7) MtBE has not been detected in soil or groundwater at the Site and the results have been reported in accordance with Health and Safety Code Section 25296.15; 8) A nuisance as defined by Water Code section 13050 does not exist at the Site. Media Specific Criteria Groundwater-Specific Criteria: The regulatory agency (Regional Water Board) concludes that under current and reasonably anticipated near-term future scenarios, the contaminant plume poses a low threat to human health and safety and to the environment because: Groundwater beneath the Site is not a potential source of drinking water due to high electrical conductivity The groundwater pollution is not getting to the Petaluma River in concentrations of concern Groundwater samples collected downgradient of the former excavations in May 2014 are below both the Environmental Screening Levels and Maximum Contaminant Levels. Petroleum Vapor Intrusion to Indoor Air: The Site meets Scenario 4 Direct measurement of soil vapor concentrations are below the LTCP commercial numerical criteria for benzene and ethylbenzene with a bioattenuation zone based upon oxygen content in soil vapor of at least 20%. Direct Contact and Outdoor Air Exposure: The regulatory agency (Regional Water Board) concludes that the Site is a low-threat for direct contact and outdoor air exposure based on: The low concentrations of residual TPHg and BTEX at the Site including benzene and ethylbenzene that meet the LTCP direct contact / outdoor air exposure numerical criteria; The site management requirements are listed in Section IV above (Site Management Requirements); The onsite building covers most of the Site. According to a Tier 1 Environmental Risk Assessment for the entire Basin Street Development conducted in 2002 and the current Site conditions we find: The release responsible for the petroleum-impacted soil and groundwater occurred more than 50 years ago and that the plume has migrated little since the release occurred. The clayey composition of soil beneath the Site and few permeable lenses are not conducive for the lateral or vertical migration of contaminants. The composition of the soil is not conducive for the upward migration of soil vapor from source contaminants. The Petaluma River is not threatened by the plume. No wells or other sensitive receptors are present in the area. In addition, groundwater beneath the Site is not considered to be a source for potable water. Most of the Site is covered by concrete or asphalt, effectively removing the potential exposure to contaminants. Because of the public use of the common areas in the development is transitory in nature, the potential for exposure is minimized. There are not playgrounds or areas where the public congregate for extended time periods. In addition, the covering of the Site by the development reduces storm water infiltration effectively removing the primary mechanism by which contaminants are driven from soil into groundwater. The removal action conducted at the Site in 2003 and subsequent development mitigated the potential for impacts to human health or the environment. An investigation of soil vapor, indoor air, ambient air, and groundwater was conducted in May 2014. The only contaminant of concern detected above Environmental Screening Levels (ESLs) was benzene in indoor air. Because the indoor air

Map ID
 Direction
 Distance
 Elevation

MAP FINDINGS

Site

Database(s)

EDR ID Number
 EPA ID Number

JB MATTESON, INC. PROPERTY (Continued)

S118822731

concentrations of benzene in indoor air was similar to the concentrations in outdoor air and because the soil vapor concentrations of benzene were significantly below residential ESLs, it was concluded that the benzene detected in indoor air was due to benzene in ambient outdoor air and not from a subsurface source.

Click here to access the California GeoTracker records for this facility:

CERS:

Name: JB MATTESON, INC. PROPERTY
 Address: 101 SECOND STREET
 City,State,Zip: PETALUMA, CA 94952
 Site ID: 372971
 CERS ID: T10000009033
 CERS Description: Cleanup Program Site

Affiliation:

Affiliation Type Desc: Regional Board Caseworker
 Entity Name: JOHN JANG - SAN FRANCISCO BAY RWQCB (REGION 2)
 Entity Title: Not reported
 Affiliation Address: 1515 CLAY STREET, SUITE 1400
 Affiliation City: OAKLAND
 Affiliation State: CA
 Affiliation Country: Not reported
 Affiliation Zip: Not reported
 Affiliation Phone: Not reported

**T117
 NNE
 1/8-1/4
 0.213 mi.
 1126 ft.**

**SILVA PARTNERSHIP
 601 WASHINGTON
 PETALUMA, CA 94952
 Site 1 of 11 in cluster T**

**LUST S104405078
 HIST CORTESE N/A**

**Relative:
 Higher
 Actual:
 43 ft.**

LUST REG 2:
 Region: 2
 Facility Id: 49-0160
 Facility Status: Preliminary site assessment underway
 Case Number: 00002468
 How Discovered: Not reported
 Leak Cause: Not reported
 Leak Source: Not reported
 Date Leak Confirmed: Not reported
 Oversight Program: LUST
 Prelim. Site Assesment Wokplan Submitted: Not reported
 Preliminary Site Assesment Began: 2/20/2001
 Pollution Characterization Began: Not reported
 Pollution Remediation Plan Submitted: Not reported
 Date Remediation Action Underway: Not reported
 Date Post Remedial Action Monitoring Began: Not reported

HIST CORTESE:

edr_fname: SILVA PARTNERSHIP
 edr_fadd1: 601 WASHINGTON
 City,State,Zip: PETALUMA, CA 94952
 Region: CORTESE
 Facility County Code: 49

Map ID
Direction
Distance
Elevation

MAP FINDINGS

Site

Database(s)

EDR ID Number
EPA ID Number

SILVA PARTNERSHIP (Continued)

S104405078

Reg By: LTNKA
Reg Id: 49-0160

**T118
NNE
1/8-1/4
0.213 mi.
1126 ft.**

**OILSTOP INC
601 E WASHINGTON ST
PETALUMA, CA 94952**

RCRA NonGen / NLR

**1024791716
CAL000111543**

Site 2 of 11 in cluster T

**Relative:
Higher
Actual:
43 ft.**

RCRA NonGen / NLR:
Date form received by agency: 1993-09-13 00:00:00.0
Facility name: OILSTOP INC
Facility address: 601 E WASHINGTON ST
PETALUMA, CA 94952-0000
EPA ID: CAL000111543
Mailing address: 5330 OLD REDWOOD HWY
SUITE C
PETALUMA, CA 94954-0000
Contact: KEN SWISHER
Contact address: 5330 OLD REDWOOD HWY SUITE C
PETALUMA, CA 94954
Contact country: Not reported
Contact telephone: 520-940-4044
Contact email: KSWISHER@OILSTOPINC.COM
EPA Region: 09
Classification: Non-Generator
Description: Handler: Non-Generators do not presently generate hazardous waste

Owner/Operator Summary:

Owner/operator name: OIL STOP INC
Owner/operator address: 5330 OLD REDWOOD HWY SUITE C
PETALUMA, CA 94954
Owner/operator country: Not reported
Owner/operator telephone: 707-586-1399
Owner/operator email: Not reported
Owner/operator fax: Not reported
Owner/operator extension: Not reported
Legal status: Other
Owner/Operator Type: Owner
Owner/Op start date: Not reported
Owner/Op end date: Not reported

Owner/operator name: KEN SWISHER
Owner/operator address: 5330 OLD REDWOOD HWY SUITE C
PETALUMA, CA 94954
Owner/operator country: Not reported
Owner/operator telephone: 520-940-4044
Owner/operator email: Not reported
Owner/operator fax: Not reported
Owner/operator extension: Not reported
Legal status: Other
Owner/Operator Type: Operator
Owner/Op start date: Not reported
Owner/Op end date: Not reported

Handler Activities Summary:

U.S. importer of hazardous waste: No

Map ID
Direction
Distance
Elevation

MAP FINDINGS

Site

Database(s)

EDR ID Number
EPA ID Number

OILSTOP INC (Continued)

1024791716

Mixed waste (haz. and radioactive): No
Recycler of hazardous waste: No
Transporter of hazardous waste: No
Treater, storer or disposer of HW: No
Underground injection activity: No
On-site burner exemption: No
Furnace exemption: No
Used oil fuel burner: No
Used oil processor: No
User oil refiner: No
Used oil fuel marketer to burner: No
Used oil Specification marketer: No
Used oil transfer facility: No
Used oil transporter: No

Violation Status: No violations found

T119
NNE
1/8-1/4
0.213 mi.
1126 ft.

OILSTOP INC.
601 E. WASHINGTON ST.
PETALUMA, CA 94952
Site 3 of 11 in cluster T

AST A100422951
N/A

Relative:
Higher
Actual:
43 ft.

AST:
Name: OILSTOP INC.
Address: 601 E. WASHINGTON ST.
City/Zip: PETALUMA,94952
Certified Unified Program Agencies: Not reported
Owner: Larry Dahl
Total Gallons: Not reported
CERSID: 10122058
Facility ID: Not reported
Business Name: Oilstop Inc.
Phone: 707-765-9675
Fax: 707-7653914
Mailing Address: 5330 Old Redwood Hwy Suite C
Mailing Address City: Rohnert Park
Mailing Address State: CA
Mailing Address Zip Code: 94928
Operator Name: Tim Baker
Operator Phone: 707-765-9675
Owner Phone: 707-586-1399
Owner Mail Address: 5330 Old Redwood Hwy Suite C
Owner State: CA
Owner Zip Code: 94954
Owner Country: United States
Property Owner Name: Not reported
Property Owner Phone: Not reported
Property Owner Mailing Address: Not reported
Property Owner City: Not reported
Property Owner Stat : Not reported
Property Owner Zip Code: Not reported
Property Owner Country: Not reported
EPAID: CAL000111543

Map ID
Direction
Distance
Elevation

MAP FINDINGS

Site

Database(s)

EDR ID Number
EPA ID Number

T120
NNE
1/8-1/4
0.213 mi.
1126 ft.

OIL STOP LLC
601 E WASHINGTON ST
PETALUMA, CA 94952

RCRA NonGen / NLR **1024872238**
CAL000440885

Site 4 of 11 in cluster T

Relative:
Higher

RCRA NonGen / NLR:

Actual:
43 ft.

Date form received by agency: 2018-11-19 00:00:00.0
Facility name: OIL STOP LLC
Facility address: 601 E WASHINGTON ST
PETALUMA, CA 94952
EPA ID: CAL000440885
Mailing address: 5330 OLD REDWOOD HWY
PETALUMA, CA 94954-0000
Contact: KEN SWISHER
Contact address: 5330 OLD REDWOOD HWY
PETALUMA, CA 94954
Contact country: Not reported
Contact telephone: 520-940-4044
Contact email: KSWISHER@OILSTOPINC.COM
EPA Region: 09
Classification: Non-Generator
Description: Handler: Non-Generators do not presently generate hazardous waste

Owner/Operator Summary:

Owner/operator name: KEN SWISHER
Owner/operator address: 5330 OLD REDWOOD HWY
PETALUMA, CA 94954
Owner/operator country: Not reported
Owner/operator telephone: 520-940-4044
Owner/operator email: Not reported
Owner/operator fax: Not reported
Owner/operator extension: Not reported
Legal status: Other
Owner/Operator Type: Operator
Owner/Op start date: Not reported
Owner/Op end date: Not reported

Owner/operator name: PROJECT PETROS LLC
Owner/operator address: 5330 OLD REDWOOD HWY SUITE C
PETALUMA, CA 94954
Owner/operator country: Not reported
Owner/operator telephone: 949-422-7764
Owner/operator email: Not reported
Owner/operator fax: Not reported
Owner/operator extension: Not reported
Legal status: Other
Owner/Operator Type: Owner
Owner/Op start date: Not reported
Owner/Op end date: Not reported

Handler Activities Summary:

U.S. importer of hazardous waste: No
Mixed waste (haz. and radioactive): No
Recycler of hazardous waste: No
Transporter of hazardous waste: No
Treater, storer or disposer of HW: No
Underground injection activity: No

Map ID
 Direction
 Distance
 Elevation

MAP FINDINGS

Site

Database(s)

EDR ID Number
 EPA ID Number

OIL STOP LLC (Continued)

1024872238

On-site burner exemption: No
 Furnace exemption: No
 Used oil fuel burner: No
 Used oil processor: No
 User oil refiner: No
 Used oil fuel marketer to burner: No
 Used oil Specification marketer: No
 Used oil transfer facility: No
 Used oil transporter: No

Violation Status: No violations found

T121
NNE
1/8-1/4
0.213 mi.
1126 ft.

601 EAST WASHINGTON STREET
PETALUMA, CA

Site 5 of 11 in cluster T

AST A100324469
N/A

Relative:
Higher
Actual:
43 ft.

AST:
 Name: Not reported
 Address: 601 EAST WASHINGTON STREET
 City/Zip: PETALUMA,
 Certified Unified Program Agencies: Petaluma
 Owner: Oil Stop - Chevron
 Total Gallons: 5,250
 CERSID: Not reported
 Facility ID: Not reported
 Business Name: Not reported
 Phone: Not reported
 Fax: Not reported
 Mailing Address: Not reported
 Mailing Address City: Not reported
 Mailing Address State: Not reported
 Mailing Address Zip Code: Not reported
 Operator Name: Not reported
 Operator Phone: Not reported
 Owner Phone: Not reported
 Owner Mail Address: Not reported
 Owner State: Not reported
 Owner Zip Code: Not reported
 Owner Country: Not reported
 Property Owner Name: Not reported
 Property Owner Phone: Not reported
 Property Owner Mailing Address: Not reported
 Property Owner City: Not reported
 Property Owner Stat : Not reported
 Property Owner Zip Code: Not reported
 Property Owner Country: Not reported
 EPAID: Not reported

Map ID
Direction
Distance
Elevation

MAP FINDINGS

Site

Database(s)

EDR ID Number
EPA ID Number

T122
NNE
1/8-1/4
0.213 mi.
1126 ft.

SILVA PARTNERSHIP (FORMER)
601 WASHINGTON ST E
PETALUMA, CA 94952

Site 6 of 11 in cluster T

LUST S101595335
SWEEPS UST N/A
CA FID UST
Cortese
CERS

Relative:
Higher

SONOMA CO. LUST:

Actual:
43 ft.

Name: SILVA PARTNERSHIP (FORMER)
Address: 601 WASHINGTON ST E
City,State,Zip: PETALUMA, CA
Region: SONOMA
Regional Board: 49-0160
Closed or Referred: Not reported
Confirm Date: Not reported
LOP Number: 00002468
Staff: DB
Decode of Staff: Darcy Bering
Global ID: T0609700923
APN: 007-057-042
Notes: Not reported

LUST:

Name: SILVA PARTNERSHIP (FORMER)
Address: 601 WASHINGTON ST E
City,State,Zip: PETALUMA, CA 94952
Lead Agency: SONOMA COUNTY LOP
Case Type: LUST Cleanup Site
Geo Track: http://geotracker.waterboards.ca.gov/profile_report.asp?global_id=T0609700923
Global Id: T0609700923
Latitude: 38.240280152
Longitude: -122.634363657
Status: Open - Remediation
Status Date: 11/19/2019
Case Worker: DB
RB Case Number: 49-0160
Local Agency: SONOMA COUNTY LOP
File Location: Local Agency
Local Case Number: 00002468
Potential Media Affect: Aquifer used for drinking water supply
Potential Contaminants of Concern: Gasoline, Waste Oil / Motor / Hydraulic / Lubricating
Site History: Excerpts from "Site Conceptual Model" (Secor, April 4, 2008) In February 1987, five underground storage tanks (USTs) were removed from the site (three 4,000-gallon steel gasoline USTs, one 6,000-gallon fiberglass gasoline UST, and one 280- gallon steel waste oil UST) (Harding Lawson Associates [HLA] 1987). During removal of the tanks, visible soil contamination was observed in the gasoline underground storage tank pit floor. Total petroleum hydrocarbons as gasoline (TPHg) were reported in soil samples collected from the gasoline UST excavation at concentrations ranging from 12 to 200 milligrams per kilogram (mg/kg) (Figure 4). The highest TPHg concentrations were detected in the samples collected from the southern side of tank 3. Hydrocarbon-impacted soil was removed from the tank pit area by overexcavating the pit to a depth of approximately 12 feet below ground surface (bgs). Four additional soil samples collected from the tank pit floor indicated maximum TPHg concentrations of 507 mg/kg at 12.5 feet bgs. Because of proximity to shallow groundwater, additional soil was not excavated. Total oil and grease (TOG) was reported in a soil sample collected from beneath the waste oil UST at a concentration of 1,200 mg/kg. The excavation was

SILVA PARTNERSHIP (FORMER) (Continued)

S101595335

deepened to approximately 13 feet bgs; approximately 40 cubic yards of soil were removed from the waste oil UST excavation and transported offsite. A soil sample collected following expansion of the waste oil tank UST indicated extractable hydrocarbons as diesel and motor oil at concentrations of 55 and 250 mg/kg, respectively. TOG was reported at a concentration of 250 mg/kg. In March 1987, HLA installed groundwater monitoring well MW-1 southwest of the tank excavation (HLA 1987) (Table 1). Soil samples were collected from several depth intervals; TPHg was reported in the soil sample collected from 11.5 feet bgs at a concentration of 72 mg/kg (Table 2). A second monitoring well (MW-2) was installed in the vicinity of the waste oil UST in August 1987 (as referenced in HLA 1992). TOG was reported in the soil samples collected from MW-2 at 7 feet bgs at a concentration of 1,500 mg/kg. In December 1991, HLA performed cone penetrometer testing (CPT) at the site to evaluate the shallow soil at the site and to identify preferential migration pathways along the downgradient boundary of the site (HLA 1992). CPT probes were drilled at nine locations along Washington and Edith Streets to depths ranging from 24.5 to 29.5 feet bgs. The approximate locations of the borings, identified as S-1 through S-9, are identified on Figure 3. In addition, HLA conducted a groundwater survey to evaluate the lateral extent of petroleum hydrocarbons in groundwater. Groundwater samples were collected at approximately nine feet bgs at the locations of the CPT borings. TPHg and benzene were reported in the water samples collected from S-1 through S-3, with maximum concentrations of 10,000 and 470 micrograms per liter ("g/L), respectively. In March 1992, HLA installed groundwater monitoring wells MW-3 through MW-6 at the site (HLA 1992). Well MW-3 was installed immediately north of the former gasoline USTs, and wells MW-4 through MW-6 were installed along the southeast property line. TPHg and benzene were reported at concentrations of 96 and 0.17 mg/kg, respectively, in the soil sample collected from MW-5 at 8.5 feet bgs. TPHg and BTEX were not reported above laboratory detection limits in any other soil samples collected. In December 1992, HLA installed groundwater monitoring wells MW-7 through MW-10 at the site. Wells MW-7 through MW-8, and MW-10 were installed onsite; MW-9 was installed offsite, across East Washington Street. TPHg was detected in the sample collected from MW-7 at 5 feet bgs at a concentration of 130 mg/kg, and was not reported above laboratory detection limits in any other soil samples collected. In March 1994, Geraghty & Miller, Inc. (Geraghty) advanced two soil borings in the parking lot on the northern portion of the site (Geraghty 1994). Borings SB-A and SB-B were advanced to depths of 20 and 18 feet bgs, respectively, at the approximate locations indicated on Figure 3. Soil samples were collected from both borings at depths of 5.5 and 7 feet bgs. TPHg and BTEX were reported in all samples collected at maximum concentrations of 140 and 0.66 mg/kg, respectively. TPHd was also detected in both samples collected from SB-B at a maximum concentration of 5.5 mg/kg. TPHg and benzene were reported in the groundwater sample collected from SP-B at concentrations of 19,000 and 110 "g/L, respectively. On June 28 and June 29, 2004, URS Corporation (URS) installed groundwater monitoring wells MW-11 through MW-14 offsite (URS 2004). These locations were chosen to assess the downgradient extent of gasoline hydrocarbons from the site. Soil samples were collected from approximately 10 feet bgs from all four borings; grab groundwater samples were also collected from the borings. Gasoline Range Organics (GRO) was reported in the soil

Map ID
Direction
Distance
Elevation

MAP FINDINGS

Site

Database(s)

EDR ID Number
EPA ID Number

SILVA PARTNERSHIP (FORMER) (Continued)

S101595335

sample collected from MW-11 at a concentration of 310 mg/kg (Figure 5). In addition, GRO was reported in the groundwater sample collected from MW-11 at a concentration of 17,000 "g/L. In January 2006, URS drilled nine Geoprobe soil borings (G-2 through G-10) to further assess the soil and groundwater contamination and transport mechanisms in proximity to MW-11 (URS 2006). The highest detected concentrations of GRO and BTEX were found in borings GP-4 and GP-8 at a depth of 10 feet bgs. GRO and benzene were detected in soil at maximum concentrations of 640 and 0.93 mg/kg, respectively, in boring GP-8 (Figure 5). GRO and benzene were detected in groundwater at maximum concentrations of 7,000 and 73 "g/L, respectively, at a depth of 18 feet bgs (Figure 6). In August 2007, Science Applications International Corporation (SAIC) installed monitoring well MW-15 and drilled four Geoprobe borings (GP-11 through GP-14) in the vicinity of MW-11, to the west of the site (SECOR 2007). Soil and groundwater samples collected from GP-11 and GP-12 contained reportable levels of GRO and BTEX. GRO and benzene were detected at maximum concentrations of 370 mg/kg and 0.48 mg/kg, respectively, in the sample collected from 10 feet bgs in boring GP-12. GRO and BTEX were also detected in the samples collected at 10 feet bgs in borings GP-11 and MW-15. The analytical results indicated that concentrations decreased with depth, attenuating to nondetectable concentrations at 20 feet bgs. No analytes were detected above laboratory reporting limits in borings GP-13 and GP-14. Additionally, MtBE and fuel oxygenates were not detected in any of the samples analyzed. Other Additional Notes: Futher investigation and soil vapor sampling has been required in Dec. 2009

LUST:

Global Id: T0609700923
Contact Type: Local Agency Caseworker
Contact Name: DARCY BERING
Organization Name: SONOMA COUNTY LOP
Address: 625 FIFTH STREET
City: SANTA ROSA
Email: darcy.bering@sonoma-county.org
Phone Number: Not reported

LUST:

Global Id: T0609700923
Action Type: ENFORCEMENT
Date: 03/28/2011
Action: Staff Letter

Global Id: T0609700923
Action Type: RESPONSE
Date: 02/24/2005
Action: Other Workplan

Global Id: T0609700923
Action Type: ENFORCEMENT
Date: 11/09/2006
Action: Staff Letter

Global Id: T0609700923
Action Type: ENFORCEMENT
Date: 07/03/2006

Map ID
Direction
Distance
Elevation

MAP FINDINGS

Site

Database(s)

EDR ID Number
EPA ID Number

SILVA PARTNERSHIP (FORMER) (Continued)

S101595335

Action: Staff Letter

Global Id: T0609700923
Action Type: ENFORCEMENT
Date: 02/07/2008
Action: Staff Letter

Global Id: T0609700923
Action Type: ENFORCEMENT
Date: 01/26/2011
Action: Staff Letter

Global Id: T0609700923
Action Type: ENFORCEMENT
Date: 11/09/2011
Action: Staff Letter

Global Id: T0609700923
Action Type: Other
Date: 02/10/1987
Action: Leak Discovery

Global Id: T0609700923
Action Type: RESPONSE
Date: 12/07/2004
Action: Soil and Water Investigation Workplan

Global Id: T0609700923
Action Type: RESPONSE
Date: 06/06/2011
Action: Soil and Water Investigation Report

Global Id: T0609700923
Action Type: RESPONSE
Date: 09/16/2011
Action: CAP/RAP - Feasibility Study Report

Global Id: T0609700923
Action Type: RESPONSE
Date: 06/06/2011
Action: Site Assessment Report

Global Id: T0609700923
Action Type: RESPONSE
Date: 07/11/2020
Action: Final Remedial Action Report / Corrective Action Report

Global Id: T0609700923
Action Type: RESPONSE
Date: 02/28/2011
Action: Site Assessment Report - Regulator Responded

Global Id: T0609700923
Action Type: RESPONSE
Date: 07/10/2014
Action: Request for Closure - Regulator Responded

Map ID
Direction
Distance
Elevation

MAP FINDINGS

Site

Database(s)

EDR ID Number
EPA ID Number

SILVA PARTNERSHIP (FORMER) (Continued)

S101595335

Global Id:	T0609700923
Action Type:	RESPONSE
Date:	12/18/2015
Action:	Corrective Action Plan / Remedial Action Plan - Addendum - Regulator Responded
Global Id:	T0609700923
Action Type:	RESPONSE
Date:	09/03/2015
Action:	Pilot Study / Treatability Workplan - Regulator Responded
Global Id:	T0609700923
Action Type:	ENFORCEMENT
Date:	06/23/2008
Action:	Staff Letter
Global Id:	T0609700923
Action Type:	ENFORCEMENT
Date:	03/13/2012
Action:	Staff Letter
Global Id:	T0609700923
Action Type:	RESPONSE
Date:	12/30/2011
Action:	Monitoring Report - Semi-Annually
Global Id:	T0609700923
Action Type:	REMEDIATION
Date:	02/01/1987
Action:	Excavation
Global Id:	T0609700923
Action Type:	ENFORCEMENT
Date:	03/23/2006
Action:	Staff Letter
Global Id:	T0609700923
Action Type:	ENFORCEMENT
Date:	01/24/2005
Action:	Staff Letter
Global Id:	T0609700923
Action Type:	ENFORCEMENT
Date:	10/10/2013
Action:	Staff Letter
Global Id:	T0609700923
Action Type:	Other
Date:	02/20/1987
Action:	Leak Stopped
Global Id:	T0609700923
Action Type:	RESPONSE
Date:	02/03/2006
Action:	Soil and Water Investigation Report
Global Id:	T0609700923
Action Type:	RESPONSE

Map ID
Direction
Distance
Elevation

MAP FINDINGS

Site

Database(s)

EDR ID Number
EPA ID Number

SILVA PARTNERSHIP (FORMER) (Continued)

S101595335

Date: 07/13/2012
Action: Other Report / Document

Global Id: T0609700923
Action Type: ENFORCEMENT
Date: 08/21/2008
Action: Staff Letter

Global Id: T0609700923
Action Type: ENFORCEMENT
Date: 11/06/2012
Action: Staff Letter

Global Id: T0609700923
Action Type: RESPONSE
Date: 05/08/2006
Action: Soil and Water Investigation Workplan

Global Id: T0609700923
Action Type: RESPONSE
Date: 02/06/2013
Action: Well Installation Report

Global Id: T0609700923
Action Type: ENFORCEMENT
Date: 10/23/2008
Action: Staff Letter

Global Id: T0609700923
Action Type: ENFORCEMENT
Date: 02/25/2009
Action: Staff Letter

Global Id: T0609700923
Action Type: ENFORCEMENT
Date: 10/22/2013
Action: Staff Letter

Global Id: T0609700923
Action Type: ENFORCEMENT
Date: 06/12/2012
Action: Staff Letter

Global Id: T0609700923
Action Type: ENFORCEMENT
Date: 09/08/2014
Action: Clean Up Fund - Case Closure Review Summary Report (RSR)

Global Id: T0609700923
Action Type: Other
Date: 03/17/1987
Action: Leak Reported

Global Id: T0609700923
Action Type: RESPONSE
Date: 08/17/2006
Action: Soil and Water Investigation Workplan

Map ID
Direction
Distance
Elevation

MAP FINDINGS

Site

Database(s)

EDR ID Number
EPA ID Number

SILVA PARTNERSHIP (FORMER) (Continued)

S101595335

Global Id:	T0609700923
Action Type:	RESPONSE
Date:	09/28/2007
Action:	Soil and Water Investigation Report
Global Id:	T0609700923
Action Type:	ENFORCEMENT
Date:	07/31/2009
Action:	Staff Letter
Global Id:	T0609700923
Action Type:	ENFORCEMENT
Date:	01/31/2014
Action:	Staff Letter
Global Id:	T0609700923
Action Type:	ENFORCEMENT
Date:	07/29/2014
Action:	Staff Letter
Global Id:	T0609700923
Action Type:	ENFORCEMENT
Date:	08/21/2019
Action:	Email Correspondence
Global Id:	T0609700923
Action Type:	RESPONSE
Date:	09/22/2008
Action:	Other Workplan
Global Id:	T0609700923
Action Type:	RESPONSE
Date:	10/29/2010
Action:	Soil and Water Investigation Workplan
Global Id:	T0609700923
Action Type:	RESPONSE
Date:	04/07/2008
Action:	Other Report / Document
Global Id:	T0609700923
Action Type:	RESPONSE
Date:	12/01/2013
Action:	Correspondence
Global Id:	T0609700923
Action Type:	RESPONSE
Date:	10/01/2014
Action:	CAP/RAP - Feasibility Study Report
Global Id:	T0609700923
Action Type:	ENFORCEMENT
Date:	09/14/2001
Action:	Staff Letter
Global Id:	T0609700923
Action Type:	ENFORCEMENT

Map ID
Direction
Distance
Elevation

MAP FINDINGS

Site

Database(s)

EDR ID Number
EPA ID Number

SILVA PARTNERSHIP (FORMER) (Continued)

S101595335

Date: 12/03/2009
Action: Staff Letter

Global Id: T0609700923
Action Type: ENFORCEMENT
Date: 04/16/2015
Action: Staff Letter

Global Id: T0609700923
Action Type: ENFORCEMENT
Date: 04/16/2015
Action: Letter - Notice

Global Id: T0609700923
Action Type: ENFORCEMENT
Date: 07/12/2019
Action: Staff Letter

Global Id: T0609700923
Action Type: ENFORCEMENT
Date: 11/19/2019
Action: Notification - Public Notice of ROD/RAP/CAP

Global Id: T0609700923
Action Type: ENFORCEMENT
Date: 11/19/2019
Action: Staff Letter

Global Id: T0609700923
Action Type: ENFORCEMENT
Date: 01/31/2020
Action: Email Correspondence

Global Id: T0609700923
Action Type: RESPONSE
Date: 12/01/2008
Action: Soil and Water Investigation Workplan - Addendum

Global Id: T0609700923
Action Type: RESPONSE
Date: 08/23/2008
Action: Soil and Water Investigation Workplan

Global Id: T0609700923
Action Type: ENFORCEMENT
Date: 03/23/2010
Action: Staff Letter

Global Id: T0609700923
Action Type: ENFORCEMENT
Date: 09/03/2015
Action: Staff Letter

Global Id: T0609700923
Action Type: ENFORCEMENT
Date: 11/13/2014
Action: Staff Letter

Map ID
Direction
Distance
Elevation

MAP FINDINGS

Site

Database(s)

EDR ID Number
EPA ID Number

SILVA PARTNERSHIP (FORMER) (Continued)

S101595335

Global Id: T0609700923
Action Type: RESPONSE
Date: 05/25/2009
Action: Soil and Water Investigation Report

Global Id: T0609700923
Action Type: RESPONSE
Date: 04/23/2010
Action: Well Installation Workplan

Global Id: T0609700923
Action Type: RESPONSE
Date: 11/19/2010
Action: Site Assessment Report

Global Id: T0609700923
Action Type: RESPONSE
Date: 01/16/2015
Action: CAP/RAP - Feasibility Study Report

Global Id: T0609700923
Action Type: ENFORCEMENT
Date: 03/22/2005
Action: Staff Letter

Global Id: T0609700923
Action Type: ENFORCEMENT
Date: 10/07/2004
Action: Staff Letter

Global Id: T0609700923
Action Type: ENFORCEMENT
Date: 07/02/2010
Action: Staff Letter

Global Id: T0609700923
Action Type: ENFORCEMENT
Date: 07/26/2011
Action: Staff Letter

Global Id: T0609700923
Action Type: ENFORCEMENT
Date: 02/13/2020
Action: Email Correspondence

Global Id: T0609700923
Action Type: ENFORCEMENT
Date: 03/28/2019
Action: Staff Letter

Global Id: T0609700923
Action Type: RESPONSE
Date: 04/16/2004
Action: Soil and Water Investigation Report

Global Id: T0609700923
Action Type: RESPONSE

Map ID
Direction
Distance
Elevation

MAP FINDINGS

Site

Database(s)

EDR ID Number
EPA ID Number

SILVA PARTNERSHIP (FORMER) (Continued)

S101595335

Date: 11/01/2015
Action: Remedial Progress Report

LUST:

Global Id: T0609700923
Status: Open - Case Begin Date
Status Date: 02/10/1987

Global Id: T0609700923
Status: Open - Site Assessment
Status Date: 02/20/2001

Global Id: T0609700923
Status: Open - Site Assessment
Status Date: 12/07/2004

Global Id: T0609700923
Status: Open - Site Assessment
Status Date: 05/12/2006

Global Id: T0609700923
Status: Open - Site Assessment
Status Date: 10/06/2006

Global Id: T0609700923
Status: Open - Site Assessment
Status Date: 12/17/2007

Global Id: T0609700923
Status: Open - Remediation
Status Date: 11/19/2019

SWEEPS UST:

Name: SILVA, WILLIAM, ET AL.
Address: 601 WASHINGTON E
City: PETALUMA
Status: Active
Comp Number: 2468
Number: 9
Board Of Equalization: Not reported
Referral Date: 03-31-89
Action Date: Not reported
Created Date: 03-31-89
Owner Tank Id: Not reported
SWRCB Tank Id: Not reported
Tank Status: Not reported
Capacity: Not reported
Active Date: Not reported
Tank Use: Not reported
STG: Not reported
Content: Not reported
Number Of Tanks: Not reported

CA FID UST:

Facility ID: 49000621

Map ID
Direction
Distance
Elevation

MAP FINDINGS

Site

Database(s)

EDR ID Number
EPA ID Number

SILVA PARTNERSHIP (FORMER) (Continued)

S101595335

Regulated By: UTNKA
Regulated ID: Not reported
Cortese Code: Not reported
SIC Code: Not reported
Facility Phone: Not reported
Mail To: Not reported
Mailing Address: 917 ASPEN WAY
Mailing Address 2: Not reported
Mailing City,St,Zip: PETALUMA 94952
Contact: Not reported
Contact Phone: Not reported
DUNS Number: Not reported
NPDES Number: Not reported
EPA ID: Not reported
Comments: Not reported
Status: Active

CORTESE:

Name: SILVA PARTNERSHIP (FORMER)
Address: 601 WASHINGTON ST E
City,State,Zip: PETALUMA, CA 94952
Region: CORTESE
Envirostor Id: Not reported
Global ID: T0609700923
Site/Facility Type: LUST CLEANUP SITE
Cleanup Status: OPEN - REMEDIATION
Status Date: Not reported
Site Code: Not reported
Latitude: Not reported
Longitude: Not reported
Owner: Not reported
Enf Type: Not reported
Swat R: Not reported
Flag: active
Order No: Not reported
Waste Discharge System No: Not reported
Effective Date: Not reported
Region 2: Not reported
WID Id: Not reported
Solid Waste Id No: Not reported
Waste Management Uit Name: Not reported
File Name: Active Open

CERS:

Name: SILVA PARTNERSHIP (FORMER)
Address: 601 WASHINGTON ST E
City,State,Zip: PETALUMA, CA 94952
Site ID: 258906
CERS ID: T0609700923
CERS Description: Leaking Underground Storage Tank Cleanup Site

Affiliation:

Affiliation Type Desc: Local Agency Caseworker
Entity Name: DARCY BERING - SONOMA COUNTY LOP
Entity Title: Not reported
Affiliation Address: 625 FIFTH STREET
Affiliation City: SANTA ROSA

Map ID
Direction
Distance
Elevation

MAP FINDINGS

Site

Database(s)

EDR ID Number
EPA ID Number

SILVA PARTNERSHIP (FORMER) (Continued)

S101595335

Affiliation State: CA
Affiliation Country: Not reported
Affiliation Zip: Not reported
Affiliation Phone: Not reported

T123
NNE
1/8-1/4
0.213 mi.
1126 ft.

**OILSTOP DRIVE THRU OIL CHANGE
601 E. WASHINGTON ST.
PETALUMA, CA 94952**

**CERS HAZ WASTE
CERS TANKS
CERS**

**S121787640
N/A**

Site 7 of 11 in cluster T

**Relative:
Higher**

CERS HAZ WASTE:

**Actual:
43 ft.**

Name: OILSTOP DRIVE THRU OIL CHANGE
Address: 601 E. WASHINGTON ST.
City,State,Zip: PETALUMA, CA 94952
Site ID: 53577
CERS ID: 10122058
CERS Description: Hazardous Waste Generator

Name: OILSTOP DRIVE THRU OIL CHANGE
Address: 601 E. WASHINGTON ST.
City,State,Zip: PETALUMA, CA 94952
Site ID: 53577
CERS ID: 10122058
CERS Description: RCRA LQ HW Generator

CERS TANKS:

Name: OILSTOP DRIVE THRU OIL CHANGE
Address: 601 E. WASHINGTON ST.
City,State,Zip: PETALUMA, CA 94952
Site ID: 53577
CERS ID: 10122058
CERS Description: Aboveground Petroleum Storage

CERS:

Name: OILSTOP DRIVE THRU OIL CHANGE
Address: 601 E. WASHINGTON ST.
City,State,Zip: PETALUMA, CA 94952
Site ID: 53577
CERS ID: 10122058
CERS Description: Chemical Storage Facilities

Violations:

Site ID: 53577
Site Name: Oilstop Drive Thru Oil Change
Violation Date: 06-30-2016
Citation: HSC 6.5 Multiple - California Health and Safety Code, Chapter 6.5, Section(s) Multiple
Violation Description: Hazardous Waste Generator Program - Administration/Documentation - General
Violation Notes: Returned to compliance on 07/11/2016. Add annual waste generation amounts to CERS
Violation Division: Petaluma City Fire Department
Violation Program: HW
Violation Source: CERS

Map ID
Direction
Distance
Elevation

MAP FINDINGS

Site

Database(s)

EDR ID Number
EPA ID Number

OILSTOP DRIVE THRU OIL CHANGE (Continued)

S121787640

Site ID: 53577
Site Name: Oilstop Drive Thru Oil Change
Violation Date: 08-12-2013
Citation: HSC 6.95 Multiple - California Health and Safety Code, Chapter 6.95, Section(s) Multiple
Violation Description: Business Plan Program - Administration/Documentation - General
Violation Notes: Returned to compliance on 08/28/2013. post emergency phone numbers
Violation Division: Petaluma City Fire Department
Violation Program: HMRRP
Violation Source: CERS

Site ID: 53577
Site Name: Oilstop Drive Thru Oil Change
Violation Date: 06-30-2016
Citation: HSC 6.5 Multiple - California Health and Safety Code, Chapter 6.5, Section(s) Multiple
Violation Description: Hazardous Waste Generator Program - Administration/Documentation - General
Violation Notes: Returned to compliance on 07/11/2016. Add waste oil filters to CERS inventory
Violation Division: Petaluma City Fire Department
Violation Program: HW
Violation Source: CERS

Evaluation:
Eval General Type: Compliance Evaluation Inspection
Eval Date: 06-10-2019
Violations Found: No
Eval Type: Routine done by local agency
Eval Notes: No violations
Eval Division: Petaluma City Fire Department
Eval Program: HMRRP
Eval Source: CERS

Eval General Type: Compliance Evaluation Inspection
Eval Date: 06-10-2019
Violations Found: No
Eval Type: Routine done by local agency
Eval Notes: No violations
Eval Division: Petaluma City Fire Department
Eval Program: HW
Eval Source: CERS

Eval General Type: Compliance Evaluation Inspection
Eval Date: 06-10-2019
Violations Found: No
Eval Type: Routine done by local agency
Eval Notes: No violations
Eval Division: Petaluma City Fire Department
Eval Program: APSA
Eval Source: CERS

Eval General Type: Compliance Evaluation Inspection
Eval Date: 06-30-2016
Violations Found: No
Eval Type: Routine done by local agency
Eval Notes: Not reported

Map ID
Direction
Distance
Elevation

MAP FINDINGS

Site

Database(s)

EDR ID Number
EPA ID Number

OILSTOP DRIVE THRU OIL CHANGE (Continued)

S121787640

Eval Division: Petaluma City Fire Department
Eval Program: APSA
Eval Source: CERS

Eval General Type: Compliance Evaluation Inspection
Eval Date: 08-12-2013
Violations Found: No
Eval Type: Routine done by local agency
Eval Notes: Not reported
Eval Division: Petaluma City Fire Department
Eval Program: HW
Eval Source: CERS

Eval General Type: Compliance Evaluation Inspection
Eval Date: 06-30-2016
Violations Found: No
Eval Type: Routine done by local agency
Eval Notes: Not reported
Eval Division: Petaluma City Fire Department
Eval Program: HMRRP
Eval Source: CERS

Eval General Type: Compliance Evaluation Inspection
Eval Date: 06-30-2016
Violations Found: Yes
Eval Type: Routine done by local agency
Eval Notes: Not reported
Eval Division: Petaluma City Fire Department
Eval Program: HW
Eval Source: CERS

Eval General Type: Compliance Evaluation Inspection
Eval Date: 08-12-2013
Violations Found: Yes
Eval Type: Routine done by local agency
Eval Notes: Not reported
Eval Division: Petaluma City Fire Department
Eval Program: HMRRP
Eval Source: CERS

Affiliation:

Affiliation Type Desc: Parent Corporation
Entity Name: Oilstop Inc.
Entity Title: Not reported
Affiliation Address: Not reported
Affiliation City: Not reported
Affiliation State: Not reported
Affiliation Country: Not reported
Affiliation Zip: Not reported
Affiliation Phone: Not reported

Affiliation Type Desc: Identification Signer
Entity Name: Ken Swisher
Entity Title: Maintenance Director
Affiliation Address: Not reported
Affiliation City: Not reported
Affiliation State: Not reported

Map ID
Direction
Distance
Elevation

MAP FINDINGS

Site

Database(s)

EDR ID Number
EPA ID Number

OILSTOP DRIVE THRU OIL CHANGE (Continued)

S121787640

Affiliation Country: Not reported
Affiliation Zip: Not reported
Affiliation Phone: Not reported

Affiliation Type Desc: CUPA District
Entity Name: Petaluma City Fire Department
Entity Title: Not reported
Affiliation Address: 11 English Street
Affiliation City: Petaluma
Affiliation State: CA
Affiliation Country: Not reported
Affiliation Zip: 94952
Affiliation Phone: (707) 778-4389

Affiliation Type Desc: Environmental Contact
Entity Name: Ken Swisher
Entity Title: Not reported
Affiliation Address: 5330 Old Redwood Hwy Suite C
Affiliation City: Petaluma
Affiliation State: CA
Affiliation Country: Not reported
Affiliation Zip: 94954
Affiliation Phone: Not reported

Affiliation Type Desc: Facility Mailing Address
Entity Name: Mailing Address
Entity Title: Not reported
Affiliation Address: 5330 Old Redwood Hwy Suite C
Affiliation City: Rohnert Park
Affiliation State: CA
Affiliation Country: Not reported
Affiliation Zip: 94928
Affiliation Phone: Not reported

Affiliation Type Desc: Legal Owner
Entity Name: Ryan Callaghan
Entity Title: Not reported
Affiliation Address: 5330 Old Redwood Hwy Suite C
Affiliation City: Petaluma
Affiliation State: CA
Affiliation Country: United States
Affiliation Zip: 94954
Affiliation Phone: (949) 422-7764

Affiliation Type Desc: Document Preparer
Entity Name: Ken Swisher
Entity Title: Not reported
Affiliation Address: Not reported
Affiliation City: Not reported
Affiliation State: Not reported
Affiliation Country: Not reported
Affiliation Zip: Not reported
Affiliation Phone: Not reported

Affiliation Type Desc: Operator
Entity Name: Oilstop Drive Thru Oil Change
Entity Title: Not reported

Map ID
Direction
Distance
Elevation

MAP FINDINGS

Site

Database(s)

EDR ID Number
EPA ID Number

OILSTOP DRIVE THRU OIL CHANGE (Continued)

S121787640

Affiliation Address: Not reported
Affiliation City: Not reported
Affiliation State: Not reported
Affiliation Country: Not reported
Affiliation Zip: Not reported
Affiliation Phone: (707) 765-9675

R124
South
1/8-1/4
0.214 mi.
1131 ft.

LES'S TRUCK & AUTO REPAIR
301 2ND ST
PETALUMA, CA 94952

LUST **S103890889**
Cortese **N/A**
HIST CORTESE

Site 7 of 8 in cluster R

Relative:
Higher
Actual:
41 ft.

SONOMA CO. LUST:
Name: LES'S TRUCK & AUTO REPAIR
Address: 301 2ND ST
City,State,Zip: PETALUMA, CA
Region: SONOMA
Regional Board: 49-0093
Closed or Referred: Y
Confirm Date: 06/28/1996
LOP Number: 00008949
Staff: Not reported
Decode of Staff: Not reported
Global ID: T0609700860
APN: 008-124-005
Notes: CLOSED

LUST REG 2:

Region: 2
Facility Id: 49-0093
Facility Status: Case Closed
Case Number: 00008949
How Discovered: Not reported
Leak Cause: Not reported
Leak Source: Not reported
Date Leak Confirmed: Not reported
Oversight Program: LUST
Prelim. Site Assessment Wokplan Submitted: Not reported
Preliminary Site Assessment Began: 9/16/1991
Pollution Characterization Began: Not reported
Pollution Remediation Plan Submitted: Not reported
Date Remediation Action Underway: Not reported
Date Post Remedial Action Monitoring Began: Not reported

LUST:

Name: LES'S TRUCK & AUTO REPAIR
Address: 301 2ND ST
City,State,Zip: PETALUMA, CA 94952
Lead Agency: SONOMA COUNTY LOP
Case Type: LUST Cleanup Site
Geo Track: http://geotracker.waterboards.ca.gov/profile_report.asp?global_id=T0609700860
Global Id: T0609700860
Latitude: 38.2329099
Longitude: -122.634808
Status: Completed - Case Closed

Map ID
Direction
Distance
Elevation

MAP FINDINGS

Site

Database(s)

EDR ID Number
EPA ID Number

LES'S TRUCK & AUTO REPAIR (Continued)

S103890889

Status Date: 06/28/1996
Case Worker: LCW
RB Case Number: 49-0093
Local Agency: SONOMA COUNTY LOP
File Location: All Files are on GeoTracker or in the Local Agency Database
Local Case Number: 00008949
Potential Media Affect: Other Groundwater (uses other than drinking water)
Potential Contaminants of Concern: Gasoline
Site History: Not reported

LUST:

Global Id: T0609700860
Contact Type: Local Agency Caseworker
Contact Name: LOP CLOSED IN RB02
Organization Name: SONOMA COUNTY LOP
Address: 625 FIFTH STREET
City: SANTA ROSA
Email: Not reported
Phone Number: Not reported

Global Id: T0609700860
Contact Type: Regional Board Caseworker
Contact Name: Regional Water Board
Organization Name: SAN FRANCISCO BAY RWQCB (REGION 2)
Address: 1515 CLAY ST SUITE 1400
City: OAKLAND
Email: Not reported
Phone Number: Not reported

LUST:

Global Id: T0609700860
Action Type: ENFORCEMENT
Date: 01/23/1998
Action: 13267 Requirement

Global Id: T0609700860
Action Type: Other
Date: 07/08/1991
Action: Leak Discovery

Global Id: T0609700860
Action Type: Other
Date: 07/08/1991
Action: Leak Reported

LUST:

Global Id: T0609700860
Status: Open - Case Begin Date
Status Date: 07/08/1991

Global Id: T0609700860
Status: Open - Site Assessment
Status Date: 09/16/1991

Global Id: T0609700860
Status: Completed - Case Closed
Status Date: 06/28/1996

Map ID
Direction
Distance
Elevation

MAP FINDINGS

Site

Database(s)

EDR ID Number
EPA ID Number

LES'S TRUCK & AUTO REPAIR (Continued)

S103890889

CORTESE:

Name: LES'S TRUCK & AUTO REPAIR
Address: 301 2ND ST
City,State,Zip: PETALUMA, CA 94952
Region: CORTESE
Envirostor Id: Not reported
Global ID: T0609700860
Site/Facility Type: LUST CLEANUP SITE
Cleanup Status: COMPLETED - CASE CLOSED
Status Date: Not reported
Site Code: Not reported
Latitude: Not reported
Longitude: Not reported
Owner: Not reported
Enf Type: Not reported
Swat R: Not reported
Flag: active
Order No: Not reported
Waste Discharge System No: Not reported
Effective Date: Not reported
Region 2: Not reported
WID Id: Not reported
Solid Waste Id No: Not reported
Waste Management Uit Name: Not reported
File Name: Active Open

HIST CORTESE:

edr_fname: LES'S TRUCK & AUTO REPAIR
edr_fadd1: 301 2ND
City,State,Zip: PETALUMA, CA 94952
Region: CORTESE
Facility County Code: 49
Reg By: LTNKA
Reg Id: 49-0093

125
NW
1/8-1/4
0.217 mi.
1144 ft.

CALIFORNIA CRUSH AUTO RECYCLING
92 LAKEVILLE ROAD
PETALUMA, CA 94952

ENVIROSTOR S101482595
N/A

Relative:
Higher
Actual:
31 ft.

ENVIROSTOR:

Name: CALIFORNIA CRUSH AUTO RECYCLING
Address: 92 LAKEVILLE ROAD
City,State,Zip: PETALUMA, CA 94952
Facility ID: 49500014
Status: Refer: RWQCB
Status Date: 05/08/1988
Site Code: Not reported
Site Type: Historical
Site Type Detailed: * Historical
Acres: Not reported
NPL: NO
Regulatory Agencies: NONE SPECIFIED
Lead Agency: NONE SPECIFIED
Program Manager: Not reported
Supervisor: Referred - Not Assigned

Map ID
 Direction
 Distance
 Elevation

MAP FINDINGS

Site

Database(s)

EDR ID Number
 EPA ID Number

CALIFORNIA CRUSH AUTO RECYCLING (Continued)

S101482595

Division Branch: Cleanup Berkeley
 Assembly: 10
 Senate: 03
 Special Program: * Rural County Survey Program
 Restricted Use: NO
 Site Mgmt Req: NONE SPECIFIED
 Funding: Not reported
 Latitude: 38.23936
 Longitude: -122.6397
 APN: NONE SPECIFIED
 Past Use: NONE SPECIFIED
 Potential COC: NONE SPECIFIED
 Confirmed COC: NONE SPECIFIED
 Potential Description: NONE SPECIFIED
 Alias Name: LAKEVILLE AUTO SALVAGE
 Alias Type: Alternate Name
 Alias Name: 49500014
 Alias Type: Envirostor ID Number

Completed Info:

Completed Area Name: PROJECT WIDE
 Completed Sub Area Name: Not reported
 Completed Document Type: * Discovery
 Completed Date: 04/08/1988
 Comments: FACILITY IDENTIFIED PHONE DIR

Completed Area Name: PROJECT WIDE
 Completed Sub Area Name: Not reported
 Completed Document Type: Site Screening
 Completed Date: 04/22/1988
 Comments: SITE SCREENING DONE AUTO DISMANTLER

Future Area Name: Not reported
 Future Sub Area Name: Not reported
 Future Document Type: Not reported
 Future Due Date: Not reported
 Schedule Area Name: Not reported
 Schedule Sub Area Name: Not reported
 Schedule Document Type: Not reported
 Schedule Due Date: Not reported
 Schedule Revised Date: Not reported

U126
SSE
1/8-1/4
0.218 mi.
1151 ft.

MCNAB, JAMES & ALEXANDER
401 1ST ST
PETALUMA, CA 94952
Site 1 of 4 in cluster U

LUST S104548974
SWEEPS UST N/A
Cortese

Relative:
Higher
Actual:
35 ft.

LUST REG 2:
 Region: 2
 Facility Id: 49-0158
 Facility Status: Post remedial action monitoring
 Case Number: 00011712
 How Discovered: Not reported
 Leak Cause: Not reported
 Leak Source: Not reported
 Date Leak Confirmed: Not reported
 Oversight Program: LUST

Map ID
Direction
Distance
Elevation

MAP FINDINGS

Site

Database(s)

EDR ID Number
EPA ID Number

MCNAB, JAMES & ALEXANDER (Continued)

S104548974

Prelim. Site Assessment Workplan Submitted: Not reported
Preliminary Site Assessment Began: 1/26/1992
Pollution Characterization Began: 7/30/1998
Pollution Remediation Plan Submitted: Not reported
Date Remediation Action Underway: Not reported
Date Post Remedial Action Monitoring Began: 9/30/2002

SWEEPS UST:

Name: JAY MCNABB
Address: 401 1ST ST
City: PETALUMA
Status: Not reported
Comp Number: 11712
Number: Not reported
Board Of Equalization: 44-033575
Referral Date: Not reported
Action Date: Not reported
Created Date: Not reported
Owner Tank Id: Not reported
SWRCB Tank Id: 49-000-011712-000001
Tank Status: Not reported
Capacity: 1000
Active Date: Not reported
Tank Use: M.V. FUEL
STG: PRODUCT
Content: LEADED
Number Of Tanks: 1

CORTESE:

Name: MCNAB, JAMES & ALEXANDER
Address: 401 1ST ST
City,State,Zip: PETALUMA, CA 94952
Region: CORTESE
Envirostor Id: Not reported
Global ID: T0609700921
Site/Facility Type: LUST CLEANUP SITE
Cleanup Status: COMPLETED - CASE CLOSED
Status Date: Not reported
Site Code: Not reported
Latitude: Not reported
Longitude: Not reported
Owner: Not reported
Enf Type: Not reported
Swat R: Not reported
Flag: active
Order No: Not reported
Waste Discharge System No: Not reported
Effective Date: Not reported
Region 2: Not reported
WID Id: Not reported
Solid Waste Id No: Not reported
Waste Management Unit Name: Not reported
File Name: Active Open

Map ID
Direction
Distance
Elevation

MAP FINDINGS

Site

Database(s)

EDR ID Number
EPA ID Number

U127
SSE
1/8-1/4
0.218 mi.
1151 ft.

MCNABB, JAMES & ALEXANDER
401 1ST
PETALUMA, CA 94952

LUST **S101304870**
HIST CORTESE **N/A**
CERS

Site 2 of 4 in cluster U

Relative:
Higher
Actual:
35 ft.

SONOMA CO. LUST:
Name: MCNAB, JAMES & ALEXANDER
Address: 401 1ST ST
City,State,Zip: PETALUMA, CA
Region: SONOMA
Regional Board: 49-0158
Closed or Referred: Y
Confirm Date: 05/06/2005
LOP Number: 00011712
Staff: Not reported
Decode of Staff: Not reported
Global ID: T0609700921
APN: 008-121-012
Notes: CLOSED

LUST:

Name: MCNAB, JAMES & ALEXANDER
Address: 401 1ST ST
City,State,Zip: PETALUMA, CA 94952
Lead Agency: SONOMA COUNTY LOP
Case Type: LUST Cleanup Site
Geo Track: http://geotracker.waterboards.ca.gov/profile_report.asp?global_id=T0609700921
Global Id: T0609700921
Latitude: 38.233301825
Longitude: -122.634103896
Status: Completed - Case Closed
Status Date: 05/06/2005
Case Worker: LCW
RB Case Number: 49-0158
Local Agency: SONOMA COUNTY LOP
File Location: Local Agency
Local Case Number: 00011712
Potential Media Affect: Other Groundwater (uses other than drinking water)
Potential Contaminants of Concern: Gasoline, Diesel
Site History: Not reported

LUST:

Global Id: T0609700921
Contact Type: Local Agency Caseworker
Contact Name: LOP CLOSED IN RB02
Organization Name: SONOMA COUNTY LOP
Address: 625 FIFTH STREET
City: SANTA ROSA
Email: Not reported
Phone Number: Not reported

Global Id: T0609700921
Contact Type: Regional Board Caseworker
Contact Name: Regional Water Board
Organization Name: SAN FRANCISCO BAY RWQCB (REGION 2)
Address: 1515 CLAY ST SUITE 1400
City: OAKLAND
Email: Not reported

Map ID
Direction
Distance
Elevation

MAP FINDINGS

Site

Database(s)

EDR ID Number
EPA ID Number

MCNABB, JAMES & ALEXANDER (Continued)

S101304870

Phone Number: Not reported

LUST:

Global Id: T0609700921
Action Type: RESPONSE
Date: 01/03/2005
Action: Request for Closure

Global Id: T0609700921
Action Type: Other
Date: 11/13/1991
Action: Leak Discovery

Global Id: T0609700921
Action Type: REMEDIATION
Date: 08/19/1992
Action: Excavation

Global Id: T0609700921
Action Type: ENFORCEMENT
Date: 07/19/2004
Action: Staff Letter

Global Id: T0609700921
Action Type: Other
Date: 11/13/1991
Action: Leak Reported

Global Id: T0609700921
Action Type: ENFORCEMENT
Date: 12/03/2004
Action: LOP Case Closure Summary to RB

Global Id: T0609700921
Action Type: ENFORCEMENT
Date: 05/06/2005
Action: Closure/No Further Action Letter

LUST:

Global Id: T0609700921
Status: Open - Case Begin Date
Status Date: 11/13/1991

Global Id: T0609700921
Status: Open - Site Assessment
Status Date: 01/26/1992

Global Id: T0609700921
Status: Open - Site Assessment
Status Date: 07/30/1998

Global Id: T0609700921
Status: Open - Verification Monitoring
Status Date: 09/30/2002

Global Id: T0609700921

Map ID
Direction
Distance
Elevation

MAP FINDINGS

Site

Database(s)

EDR ID Number
EPA ID Number

MCNABB, JAMES & ALEXANDER (Continued)

S101304870

Status: Completed - Case Closed
Status Date: 05/06/2005

HIST CORTESE:

edr_fname: MCNABB, JAMES & ALEXANDER
edr_fadd1: 401 1ST
City,State,Zip: PETALUMA, CA 94952
Region: CORTESE
Facility County Code: 49
Reg By: LTNKA
Reg Id: 49-0158

CERS:

Name: MCNAB, JAMES & ALEXANDER
Address: 401 1ST ST
City,State,Zip: PETALUMA, CA 94952
Site ID: 255166
CERS ID: T0609700921
CERS Description: Leaking Underground Storage Tank Cleanup Site

Affiliation:

Affiliation Type Desc: Regional Board Caseworker
Entity Name: Regional Water Board - SAN FRANCISCO BAY RWQCB (REGION 2)
Entity Title: Not reported
Affiliation Address: 1515 CLAY ST SUITE 1400
Affiliation City: OAKLAND
Affiliation State: CA
Affiliation Country: Not reported
Affiliation Zip: Not reported
Affiliation Phone: Not reported

Affiliation Type Desc: Local Agency Caseworker
Entity Name: LOP CLOSED IN RB02 - SONOMA COUNTY LOP
Entity Title: Not reported
Affiliation Address: 625 FIFTH STREET
Affiliation City: SANTA ROSA
Affiliation State: CA
Affiliation Country: Not reported
Affiliation Zip: Not reported
Affiliation Phone: Not reported

**O128
NW
1/8-1/4
0.223 mi.
1175 ft.**

**92 AND 98 LAKEVILLE STREET
92 AND 98 LAKEVILLE STREET
PETALUMA, CA 94952**

**US BROWNFIELDS 1023619012
FINDS N/A**

Site 7 of 7 in cluster O

**Relative:
Higher
Actual:
31 ft.**

US BROWNFIELDS:
Name: 92 AND 98 LAKEVILLE STREET
Address: 92 AND 98 LAKEVILLE STREET
City,State,Zip: PETALUMA, CA 94952
Recipient Name: Petaluma Community Development Commission, City of
Grant Type: Assessment
Property Number: 007-071-003, 007-071-011, 007-071-007.
Parcel size: 1.85

Map ID
Direction
Distance
Elevation

MAP FINDINGS

Site

Database(s)

EDR ID Number
EPA ID Number

92 AND 98 LAKEVILLE STREET (Continued)

1023619012

Latitude: 38.239299
Longitude: -122.639776
HCM Label: Address Matching-House Number
Map Scale: -
Point of Reference: Entrance Point of a Facility or Station
Highlights: -
Datum: North American Datum of 1983
Acres Property ID: 163358
IC Data Access: -
Start Date: -
Redev Completion Date: -
Completed Date: -
Acres Cleaned Up: -
Cleanup Funding: -
Cleanup Funding Source: -
Assessment Funding: -
Assessment Funding Source: -
Redevelopment Funding: -
Redev. Funding Source: -
Redev. Funding Entity Name: -
Redevelopment Start Date: -
Assessment Funding Entity: -
Cleanup Funding Entity: -
Grant Type: Hazardous
Accomplishment Type: -
Accomplishment Count: -
Cooperative Agreement Number: 00T29001
Start Date: -
Ownership Entity: Private
Completion Date: -
Current Owner: Dale Daniels and Dave Frym
Did Owner Change: N
Cleanup Required: U
Video Available: N
Photo Available: Y
Institutional Controls Required: U
IC Category Proprietary Controls: -
IC Cat. Info. Devices: -
IC Cat. Gov. Controls: -
IC Cat. Enforcement Permit Tools: -
IC in place date: -
IC in place: -
State/tribal program date: -
State/tribal program ID: -
State/tribal NFA date: -
Air cleaned: -
Asbestos found: -
Asbestos cleaned: -
Controlled substance found: -
Controlled substance cleaned: -
Drinking water affected: -
Drinking water cleaned: -
Groundwater affected: -
Groundwater cleaned: -
Lead contaminant found: -
Lead cleaned up: -
No media affected: -

Map ID
 Direction
 Distance
 Elevation

MAP FINDINGS

Site

Database(s)

EDR ID Number
 EPA ID Number

92 AND 98 LAKEVILLE STREET (Continued)

1023619012

Unknown media affected:	-
Other cleaned up:	-
Other metals found:	-
Other metals cleaned:	-
Other contaminants found:	-
Other contams found description:	-
PAHs found:	-
PAHs cleaned up:	-
PCBs found:	-
PCBs cleaned up:	-
Petro products found:	-
Petro products cleaned:	-
Sediments found:	-
Sediments cleaned:	-
Soil affected:	-
Soil cleaned up:	-
Surface water cleaned:	-
VOCs found:	-
VOCs cleaned:	-
Cleanup other description:	-
Num. of cleanup and re-dev. jobs:	-
Past use greenspace acreage:	-
Past use residential acreage:	-
Surface Water:	-
Past use commercial acreage:	-
Past use industrial acreage:	1.85
Future use greenspace acreage:	-
Future use residential acreage:	-
Future use commercial acreage:	-
Future use industrial acreage:	1.85
Superfund Fed. landowner flag:	-
Arsenic cleaned up:	-
Cadmium cleaned up:	-
Chromium cleaned up:	-
Copper cleaned up:	-
Iron cleaned up:	-
mercury cleaned up:	-
Nickel Cleaned Up:	-
No clean up:	-
Pesticides cleaned up:	-
Selenium cleaned up:	-
SVOCs cleaned up:	-
Unknown clean up:	-
Arsenic contaminant found:	-
Cadmium contaminant found:	-
Chromium contaminant found:	-
Copper contaminant found:	-
Iron contaminant found:	-
Mercury contaminant found:	-
Nickel contaminant found:	-
No contaminant found:	-
Pesticides contaminant found:	-
Selenium contaminant found:	-
SVOCs contaminant found:	-
Unknown contaminant found:	-
Future Use: Multistory	-
Media affected Bluiding Material:	-

Map ID
 Direction
 Distance
 Elevation

MAP FINDINGS

Site

Database(s)

EDR ID Number
 EPA ID Number

92 AND 98 LAKEVILLE STREET (Continued)

1023619012

Media affected indoor air: -
 Building material media cleaned up: -
 Indoor air media cleaned up: -
 Unknown media cleaned up: -
 Past Use: Multistory -
 Property Description:

The Site was developed in the 1950s as an auto-wrecking facility. Since then, it has been occupied by numerous auto-wrecking and dismantling businesses. Site use changed in the mid-2000s when a roofing company purchased the property. Local records indicate that numerous hazardous materials storage violations and citations were issued to previous occupants of the site. Containerized waste materials, unused equipment, junk, and debris covered much of the Site area during the Site reconnaissance.

Below Poverty Number: 535
 Below Poverty Percent: 12.22
 Median Income: 13535
 Median Income Number: 1444
 Median Income Percent: 32.98
 Vacant Housing Number: 155
 Vacant Housing Percent: 7.69
 Unemployed Number: 182
 Unemployed Percent: 4.16

FINDS:

Registry ID: 110070068734

Click Here:

Environmental Interest/Information System:

US EPA Assessment, Cleanup and Redevelopment Exchange System (ACRES) is an federal online database for Brownfields Grantees to electronically submit data directly to EPA.

[Click this hyperlink](#) while viewing on your computer to access additional FINDS: detail in the EDR Site Report.

R129
South
1/8-1/4
0.223 mi.
1175 ft.

BARBER SIGN CO
321 002ND
PETALUMA, CA 94952
Site 8 of 8 in cluster R

SWEEPS UST **S101595432**
CA FID UST **N/A**

Relative:
Higher
Actual:
40 ft.

SWEEPS UST:
 Name: BARBER SIGN CO
 Address: 321 002ND
 City: PETALUMA
 Status: Not reported
 Comp Number: 2710
 Number: Not reported
 Board Of Equalization: Not reported
 Referral Date: Not reported
 Action Date: Not reported
 Created Date: Not reported
 Owner Tank Id: Not reported
 SWRCB Tank Id: 49-000-002710-000001
 Tank Status: Not reported
 Capacity: 550
 Active Date: Not reported
 Tank Use: M.V. FUEL

Map ID
Direction
Distance
Elevation

MAP FINDINGS

Site

Database(s)

EDR ID Number
EPA ID Number

BARBER SIGN CO (Continued)

S101595432

STG: PRODUCT
Content: LEADED
Number Of Tanks: 1

CA FID UST:

Facility ID: 49003482
Regulated By: UTNKI
Regulated ID: Not reported
Cortese Code: Not reported
SIC Code: Not reported
Facility Phone: Not reported
Mail To: Not reported
Mailing Address: P O BOX
Mailing Address 2: Not reported
Mailing City,St,Zip: PETALUMA 94952
Contact: Not reported
Contact Phone: Not reported
DUNs Number: Not reported
NPDES Number: Not reported
EPA ID: Not reported
Comments: Not reported
Status: Inactive

T130
NNE
1/8-1/4
0.224 mi.
1181 ft.

SILVA RANCH
611 E WASHINGTON STREET
PETALUMA, CA 94952
Site 8 of 11 in cluster T

HIST UST U001600622
N/A

Relative:
Higher
Actual:
43 ft.

HIST UST:
Name: SILVA RANCH
Address: 611 E WASHINGTON STREET
City,State,Zip: PETALUMA, CA 94952
File Number: 00021C4C
URL: <http://geotracker.waterboards.ca.gov/ustpdfs/pdf/00021C4C.pdf>
Region: STATE
Facility ID: 00000051779
Facility Type: Other
Other Type: FARM
Contact Name: NOREEN FIENE
Telephone: 7077630702
Owner Name: NOREEN FIENE
Owner Address: 917 ASPEN WAY
Owner City,St,Zip: PETALUMA, CA 94952
Total Tanks: 0005

Tank Num: 001
Container Num: 234
Year Installed: Not reported
Tank Capacity: 00000000
Tank Used for: PRODUCT
Type of Fuel: 06
Container Construction Thickness: Not reported
Leak Detection: None

Tank Num: 002
Container Num: 456

Map ID
Direction
Distance
Elevation

MAP FINDINGS

Site

Database(s)

EDR ID Number
EPA ID Number

SILVA RANCH (Continued)

U001600622

Year Installed: Not reported
Tank Capacity: 00000000
Tank Used for: PRODUCT
Type of Fuel: 06
Container Construction Thickness: Not reported
Leak Detection: None

Tank Num: 003
Container Num: 789
Year Installed: Not reported
Tank Capacity: 00000000
Tank Used for: PRODUCT
Type of Fuel: 06
Container Construction Thickness: Not reported
Leak Detection: None

Tank Num: 004
Container Num: 10
Year Installed: Not reported
Tank Capacity: 00000000
Tank Used for: WASTE
Type of Fuel: WASTE OIL
Container Construction Thickness: Not reported
Leak Detection: None

Tank Num: 005
Container Num: 123
Year Installed: Not reported
Tank Capacity: 00000000
Tank Used for: PRODUCT
Type of Fuel: REGULAR
Container Construction Thickness: Not reported
Leak Detection: None

[Click here for Geo Tracker PDF:](#)

V131
SSE
1/8-1/4
0.226 mi.
1191 ft.
Relative:
Higher
Actual:
41 ft.

PETALUMA RECYCLING CENTER
315 2ND ST
PETALUMA, CA 94952
Site 1 of 4 in cluster V

SONOMA CO. LUST:
Name: PETALUMA RECYCLING CENTER
Address: 315 2ND ST
City,State,Zip: PETALUMA, CA
Region: SONOMA
Regional Board: 49-0121
Closed or Referred: Referred
Confirm Date: 05/24/1996
LOP Number: 00002697
Staff: Not reported
Decode of Staff: Not reported
Global ID: T0609700885
APN: Not reported

LUST S101595323
SWRCY N/A
SWEEPS UST
CA FID UST
Cortese
HIST CORTESE
NPDES
CERS

Map ID
Direction
Distance
Elevation

MAP FINDINGS

Site

Database(s)

EDR ID Number
EPA ID Number

PETALUMA RECYCLING CENTER (Continued)

S101595323

Notes: REFERRED

LUST REG 2:

Region: 2
Facility Id: 49-0121
Facility Status: Pollution Characterization
Case Number: 00002697
How Discovered: Tank Closure
Leak Cause: Structure Failure
Leak Source: Tank
Date Leak Confirmed: Not reported
Oversight Program: LUST
Prelim. Site Assessment Workplan Submitted: 7/25/1990
Preliminary Site Assessment Began: 3/13/1990
Pollution Characterization Began: 7/30/1992
Pollution Remediation Plan Submitted: Not reported
Date Remediation Action Underway: Not reported
Date Post Remedial Action Monitoring Began: Not reported

LUST:

Name: PETALUMA RECYCLING CENTER
Address: 315 2ND ST
City,State,Zip: PETALUMA, CA 94952
Lead Agency: SAN FRANCISCO BAY RWQCB (REGION 2)
Case Type: LUST Cleanup Site
Geo Track: http://geotracker.waterboards.ca.gov/profile_report.asp?global_id=T0609700885
Global Id: T0609700885
Latitude: 38.2325
Longitude: -122.6335
Status: Completed - Case Closed
Status Date: 02/22/2010
Case Worker: UUU
RB Case Number: 49-0121
Local Agency: SONOMA COUNTY LOP
File Location: Regional Board
Local Case Number: 00002697
Potential Media Affect: Other Groundwater (uses other than drinking water)
Potential Contaminants of Concern: Gasoline
Site History: Site is located in a light commercial/industrial area of Petaluma, Sonoma County. The Petaluma River is located less than 200 feet north of the site. A 1,000-gallon diesel fuel tank was replaced by a 12,000-gallon diesel tank in 1972. The 1,000-gallon tank was considered in excellent condition at the time of removal. The 12,000-gallon tank was used for diesel fuel storage until 1977, when property ownership changed to Bar Ale, Inc. The property owner indicated that the fill spout had been repeatedly over filled, with surface spillage occurring. In addition, the property owner indicated that the trucking firm applied oil to the ground to provide dust control on the property, approximately 6-8 inches below the current grade. The new property owner had additional fill brought in to raise property level. The 12,000-gallon tank was used for gasoline storage starting in 1988 and ceased in December 1989. On December 19, 1989, the 12,000-gallon tank was removed noting that the union between the pump and the tank (west end) had leaked petroleum products. Approximately, 50-70 cubic yards of soil from the excavated tank backfill was removed along with the tank. The tank, itself, was

Map ID
Direction
Distance
Elevation

MAP FINDINGS

Site

Database(s)

EDR ID Number
EPA ID Number

PETALUMA RECYCLING CENTER (Continued)

S101595323

deemed in excellent condition with no evidence of damage or deterioration. Sidewall soil samples contained up to 300 mg/kg of TPH-g & 1,100 mg/kg of TPH-d. Adjacent site to the E/NE (<200 feet) had three monitoring wells (MWs) that did not indicate any soil or groundwater pollution. A water well survey in 1990 did not find any water wells within 500 feet of the former UST. Two MWs were installed at the site on 9/4/90. About 400 cubic yards of soil and 7,000 gallons of groundwater were removed from the former UST location in December 1990. Excavated soil was taken to a landfill and extracted groundwater was treated and discharged to the sanitary sewers. Excavation extended down to about 12.5 feet bgs. Soil samples during excavation contained up to 2,300 mg/kg of TPH-d with low or non-detectable concentrations of TPH-g & BTEX. Final confirmation soil samples indicated residual soil pollution remaining at the site in 1990 was up to 1,000 mg/kg of TPH-d with low concentrations of TPH-g and BTEX. MW-3 was installed at the site on 3/24/00. Soil samples from the MW-3 contained up to 810 mg/kg of TPH-d and 240 mg/kg of TPH-mo. Groundwater pollutant concentrations in the MWs have decreased to a very low level (maximum of 82 ppb of TPH-d and non-detectable concentrations of TPH-g and BTEX) in 2008 (see attached Table). Based on the following, case closure for this site is considered to be appropriate: (1) The site has been adequately investigated; (2) The primary source (the UST that formerly occupied this site) was removed in 1989; (3) The secondary source, the surrounding impacted soil (about 450 cubic yards) were removed in 1989 and 1990 to the extend practicable along with about 7,000 gallons of impacted groundwater; (4) The impacted groundwater has been monitored for since 1990 and the plume is stable and the pollutant concentrations has decreased to levels below concern; and (5) The current residual concentrations in the soil and groundwater apparently do not represent a current or future public health, ecological, and water resources threat.

LUST:

Global Id: T0609700885
Contact Type: Regional Board Caseworker
Contact Name: Regional Water Board
Organization Name: SAN FRANCISCO BAY RWQCB (REGION 2)
Address: 1515 CLAY ST SUITE 1400
City: OAKLAND
Email: Not reported
Phone Number: Not reported

LUST:

Global Id: T0609700885
Action Type: RESPONSE
Date: 11/08/2000
Action: Monitoring Report - Other

Global Id: T0609700885
Action Type: RESPONSE
Date: 08/27/2003
Action: Other Report / Document

Global Id: T0609700885
Action Type: RESPONSE
Date: 10/19/1993

Map ID
Direction
Distance
Elevation

MAP FINDINGS

Site

Database(s)

EDR ID Number
EPA ID Number

PETALUMA RECYCLING CENTER (Continued)

S101595323

Action: Correspondence

Global Id: T0609700885
Action Type: RESPONSE
Date: 12/07/1992
Action: Correspondence

Global Id: T0609700885
Action Type: RESPONSE
Date: 04/19/1990
Action: Unauthorized Release Form

Global Id: T0609700885
Action Type: RESPONSE
Date: 05/17/2000
Action: Soil and Water Investigation Report

Global Id: T0609700885
Action Type: RESPONSE
Date: 02/12/1992
Action: Monitoring Report - Quarterly

Global Id: T0609700885
Action Type: RESPONSE
Date: 07/15/1992
Action: Other Report / Document

Global Id: T0609700885
Action Type: RESPONSE
Date: 02/19/1993
Action: Monitoring Report - Quarterly

Global Id: T0609700885
Action Type: RESPONSE
Date: 02/17/2000
Action: Correspondence

Global Id: T0609700885
Action Type: RESPONSE
Date: 02/23/1991
Action: Monitoring Report - Quarterly

Global Id: T0609700885
Action Type: RESPONSE
Date: 05/14/1991
Action: Monitoring Report - Quarterly

Global Id: T0609700885
Action Type: RESPONSE
Date: 06/29/1993
Action: Monitoring Report - Quarterly

Global Id: T0609700885
Action Type: RESPONSE
Date: 08/30/1990
Action: Correspondence

Map ID
Direction
Distance
Elevation

MAP FINDINGS

Site

Database(s)

EDR ID Number
EPA ID Number

PETALUMA RECYCLING CENTER (Continued)

S101595323

Global Id: T0609700885
Action Type: RESPONSE
Date: 12/03/1990
Action: Soil and Water Investigation Workplan - Addendum

Global Id: T0609700885
Action Type: RESPONSE
Date: 01/29/2010
Action: Well Destruction Report

Global Id: T0609700885
Action Type: RESPONSE
Date: 12/20/1990
Action: Other Report / Document

Global Id: T0609700885
Action Type: RESPONSE
Date: 12/11/1998
Action: Correspondence

Global Id: T0609700885
Action Type: RESPONSE
Date: 04/05/1990
Action: Correspondence

Global Id: T0609700885
Action Type: ENFORCEMENT
Date: 11/19/2007
Action: 13267 Requirement

Global Id: T0609700885
Action Type: Other
Date: 04/16/1990
Action: Leak Discovery

Global Id: T0609700885
Action Type: RESPONSE
Date: 03/10/2004
Action: Monitoring Report - Quarterly

Global Id: T0609700885
Action Type: RESPONSE
Date: 05/10/2004
Action: Monitoring Report - Quarterly

Global Id: T0609700885
Action Type: RESPONSE
Date: 06/10/2004
Action: Monitoring Report - Quarterly

Global Id: T0609700885
Action Type: RESPONSE
Date: 01/19/2000
Action: Correspondence

Global Id: T0609700885
Action Type: RESPONSE

Map ID
Direction
Distance
Elevation

MAP FINDINGS

Site

Database(s)

EDR ID Number
EPA ID Number

PETALUMA RECYCLING CENTER (Continued)

S101595323

Date: 07/03/2000
Action: Other Report / Document

Global Id: T0609700885
Action Type: RESPONSE
Date: 08/10/1999
Action: Soil and Water Investigation Workplan

Global Id: T0609700885
Action Type: RESPONSE
Date: 07/28/2008
Action: Conceptual Site Model

Global Id: T0609700885
Action Type: RESPONSE
Date: 09/09/2008
Action: Conceptual Site Model

Global Id: T0609700885
Action Type: RESPONSE
Date: 11/20/1990
Action: Other Report / Document

Global Id: T0609700885
Action Type: RESPONSE
Date: 01/12/1997
Action: Monitoring Report - Other

Global Id: T0609700885
Action Type: RESPONSE
Date: 04/05/1999
Action: Correspondence

Global Id: T0609700885
Action Type: RESPONSE
Date: 12/06/1991
Action: Monitoring Report - Quarterly

Global Id: T0609700885
Action Type: RESPONSE
Date: 08/06/1991
Action: Monitoring Report - Quarterly

Global Id: T0609700885
Action Type: RESPONSE
Date: 02/08/1993
Action: Monitoring Report - Quarterly

Global Id: T0609700885
Action Type: RESPONSE
Date: 11/20/1990
Action: Soil and Water Investigation Workplan - Addendum

Global Id: T0609700885
Action Type: RESPONSE
Date: 07/18/1990
Action: Soil and Water Investigation Workplan - Addendum

Map ID
Direction
Distance
Elevation

MAP FINDINGS

Site

Database(s)

EDR ID Number
EPA ID Number

PETALUMA RECYCLING CENTER (Continued)

S101595323

Global Id:	T0609700885
Action Type:	RESPONSE
Date:	07/01/1992
Action:	Soil and Water Investigation Workplan
Global Id:	T0609700885
Action Type:	RESPONSE
Date:	03/29/1993
Action:	Monitoring Report - Quarterly
Global Id:	T0609700885
Action Type:	RESPONSE
Date:	02/10/2008
Action:	Soil and Water Investigation Report
Global Id:	T0609700885
Action Type:	ENFORCEMENT
Date:	09/03/2003
Action:	Staff Letter
Global Id:	T0609700885
Action Type:	ENFORCEMENT
Date:	03/12/2004
Action:	Notice of Violation
Global Id:	T0609700885
Action Type:	ENFORCEMENT
Date:	01/20/1994
Action:	Technical Correspondence / Assistance / Other
Global Id:	T0609700885
Action Type:	ENFORCEMENT
Date:	09/03/2003
Action:	Letter - Notice
Global Id:	T0609700885
Action Type:	Other
Date:	04/16/1990
Action:	Leak Stopped
Global Id:	T0609700885
Action Type:	RESPONSE
Date:	01/28/2008
Action:	Electronic Reporting Submittal Due
Global Id:	T0609700885
Action Type:	ENFORCEMENT
Date:	07/17/1992
Action:	Notice of Responsibility
Global Id:	T0609700885
Action Type:	ENFORCEMENT
Date:	07/20/1990
Action:	Notice to Comply
Global Id:	T0609700885
Action Type:	RESPONSE

Map ID
Direction
Distance
Elevation

MAP FINDINGS

Site

Database(s)

EDR ID Number
EPA ID Number

PETALUMA RECYCLING CENTER (Continued)

S101595323

Date: 07/30/2006
Action: Monitoring Report - Quarterly

Global Id: T0609700885
Action Type: ENFORCEMENT
Date: 02/22/2010
Action: Email Correspondence

Global Id: T0609700885
Action Type: ENFORCEMENT
Date: 07/08/1998
Action: Staff Letter

Global Id: T0609700885
Action Type: ENFORCEMENT
Date: 10/06/1999
Action: Staff Letter

Global Id: T0609700885
Action Type: ENFORCEMENT
Date: 05/10/1999
Action: Technical Correspondence / Assistance / Other

Global Id: T0609700885
Action Type: ENFORCEMENT
Date: 05/24/1996
Action: Referral to Regional Board

Global Id: T0609700885
Action Type: ENFORCEMENT
Date: 07/05/2000
Action: Staff Letter

Global Id: T0609700885
Action Type: ENFORCEMENT
Date: 03/04/2004
Action: Letter - Notice

Global Id: T0609700885
Action Type: ENFORCEMENT
Date: 11/19/2007
Action: 13267 Requirement

Global Id: T0609700885
Action Type: Other
Date: 01/16/1990
Action: Leak Reported

Global Id: T0609700885
Action Type: ENFORCEMENT
Date: 10/12/2009
Action: 13267 Requirement

Global Id: T0609700885
Action Type: ENFORCEMENT
Date: 03/13/1996
Action: Staff Letter

Map ID
Direction
Distance
Elevation

MAP FINDINGS

Site

Database(s)

EDR ID Number
EPA ID Number

PETALUMA RECYCLING CENTER (Continued)

S101595323

Global Id:	T0609700885
Action Type:	RESPONSE
Date:	10/30/2008
Action:	Monitoring Report - Quarterly
Global Id:	T0609700885
Action Type:	RESPONSE
Date:	07/30/2008
Action:	Monitoring Report - Quarterly
Global Id:	T0609700885
Action Type:	RESPONSE
Date:	11/03/2003
Action:	Electronic Reporting Submittal Due
Global Id:	T0609700885
Action Type:	ENFORCEMENT
Date:	07/05/2000
Action:	* Historical Enforcement
Global Id:	T0609700885
Action Type:	ENFORCEMENT
Date:	12/04/2007
Action:	13267 Requirement
Global Id:	T0609700885
Action Type:	ENFORCEMENT
Date:	09/09/2009
Action:	File review
Global Id:	T0609700885
Action Type:	ENFORCEMENT
Date:	02/22/2010
Action:	Closure/No Further Action Letter
Global Id:	T0609700885
Action Type:	RESPONSE
Date:	04/10/2004
Action:	Monitoring Report - Quarterly
Global Id:	T0609700885
Action Type:	ENFORCEMENT
Date:	03/04/2004
Action:	Staff Letter
Global Id:	T0609700885
Action Type:	RESPONSE
Date:	12/15/2009
Action:	Well Destruction Report
Global Id:	T0609700885
Action Type:	ENFORCEMENT
Date:	03/06/2012
Action:	Clean Up Fund - Case Closure Review Summary Report (RSR)
LUST:	
Global Id:	T0609700885

Map ID
Direction
Distance
Elevation

MAP FINDINGS

Site

Database(s)

EDR ID Number
EPA ID Number

PETALUMA RECYCLING CENTER (Continued)

S101595323

Status: Open - Case Begin Date
Status Date: 01/16/1990

Global Id: T0609700885
Status: Open - Site Assessment
Status Date: 03/13/1990

Global Id: T0609700885
Status: Open - Site Assessment
Status Date: 07/25/1990

Global Id: T0609700885
Status: Open - Site Assessment
Status Date: 07/30/1992

Global Id: T0609700885
Status: Completed - Case Closed
Status Date: 02/22/2010

SWRCY:

Name: PETALUMA RECYCLING CENTER
Address: 315 2ND ST
City,State,Zip: PETALUMA, CA 94952
Reg Id: 208261
Cert Id: RC208261.001
Mailing Address: 3835 Cypress Dr Ste 103
Mailing City: Petaluma
Mailing State: CA
Mailing Zip Code: 94954
Website: Not reported
Email: dblong@ucpnb.org
Phone Number: (707) 799-9566
Rural: N
Operation Begin Date: 04/01/2014
Aluminium: Y
Glass: Y
Plastic: Y
Bimetal: Y
Hours of Operation: Mon - Sat 8:00 am - 5:00 pm; Sun Closed
Organization ID: 197893
Organization Name: United Cerebral Palsy of the North Bay

SWEEPS UST:

Name: PETALUMA RECYCLING CENTER
Address: 315 2ND ST
City: PETALUMA
Status: Not reported
Comp Number: 2697
Number: Not reported
Board Of Equalization: 44-005035
Referral Date: Not reported
Action Date: Not reported
Created Date: Not reported
Owner Tank Id: Not reported
SWRCB Tank Id: 49-000-002697-000001

Map ID
Direction
Distance
Elevation

MAP FINDINGS

Site

Database(s)

EDR ID Number
EPA ID Number

PETALUMA RECYCLING CENTER (Continued)

S101595323

Tank Status: Not reported
Capacity: 12000
Active Date: Not reported
Tank Use: M.V. FUEL
STG: PRODUCT
Content: DIESEL
Number Of Tanks: 1

CA FID UST:

Facility ID: 49000591
Regulated By: UTKI
Regulated ID: Not reported
Cortese Code: Not reported
SIC Code: Not reported
Facility Phone: 7077634761
Mail To: Not reported
Mailing Address: 21 JUNIPER CT
Mailing Address 2: Not reported
Mailing City,St,Zip: PETALUMA 94952
Contact: Not reported
Contact Phone: Not reported
DUNs Number: Not reported
NPDES Number: Not reported
EPA ID: Not reported
Comments: Not reported
Status: Inactive

CORTESE:

Name: PETALUMA RECYCLING CENTER
Address: 315 2ND ST
City,State,Zip: PETALUMA, CA 94952
Region: CORTESE
Envirostor Id: Not reported
Global ID: T0609700885
Site/Facility Type: LUST CLEANUP SITE
Cleanup Status: COMPLETED - CASE CLOSED
Status Date: Not reported
Site Code: Not reported
Latitude: Not reported
Longitude: Not reported
Owner: Not reported
Enf Type: Not reported
Swat R: Not reported
Flag: active
Order No: Not reported
Waste Discharge System No: Not reported
Effective Date: Not reported
Region 2: Not reported
WID Id: Not reported
Solid Waste Id No: Not reported
Waste Management Uit Name: Not reported
File Name: Active Open

HIST CORTESE:

edr_fname: PETALUMA RECYCLING CENTER
edr_fadd1: 315 2ND

Map ID
Direction
Distance
Elevation

MAP FINDINGS

Site

Database(s)

EDR ID Number
EPA ID Number

PETALUMA RECYCLING CENTER (Continued)

S101595323

City,State,Zip: PETALUMA, CA 94952
Region: CORTESE
Facility County Code: 49
Reg By: LTNKA
Reg Id: 49-0121

NPDES:

Name: PETALUMA RECYCLING CENTER
Address: 315 2ND STREET
City,State,Zip: PETALUMA, CA 94952
Facility Status: Active
NPDES Number: CAS000001
Region: 2
Agency Number: 0
Regulatory Measure ID: 447655
Place ID: Not reported
Order Number: 97-03-DWQ
WDID: 2 49I024942
Regulatory Measure Type: Enrollee
Program Type: Industrial
Adoption Date Of Regulatory Measure: Not reported
Effective Date Of Regulatory Measure: 07/02/2014
Termination Date Of Regulatory Measure: Not reported
Expiration Date Of Regulatory Measure: Not reported
Discharge Address: 3835 Cypress Drive Ste 103
Discharge Name: United Cerebral Palsy NB
Discharge City: Petaluma
Discharge State: California
Discharge Zip: 94954
Status: Not reported
Status Date: Not reported
Operator Name: Not reported
Operator Address: Not reported
Operator City: Not reported
Operator State: Not reported
Operator Zip: Not reported

NPDES as of 03/2018:

NPDES Number: Not reported
Status: Not reported
Agency Number: Not reported
Region: 2
Regulatory Measure ID: 447655
Order Number: Not reported
Regulatory Measure Type: Industrial
Place ID: Not reported
WDID: 2 49I024942
Program Type: Not reported
Adoption Date Of Regulatory Measure: Not reported
Effective Date Of Regulatory Measure: Not reported
Expiration Date Of Regulatory Measure: Not reported
Termination Date Of Regulatory Measure: Not reported
Discharge Name: Not reported
Discharge Address: Not reported
Discharge City: Not reported
Discharge State: Not reported
Discharge Zip: Not reported

Map ID
Direction
Distance
Elevation

MAP FINDINGS

Site

Database(s)

EDR ID Number
EPA ID Number

PETALUMA RECYCLING CENTER (Continued)

S101595323

Received Date: 07/02/2014
Processed Date: 07/02/2014
Status: Active
Status Date: 07/02/2014
Place Size: 17500
Place Size Unit: SqFt
Contact: Dennis Blong
Contact Title: President of Business Operations
Contact Phone: 707-763-4761
Contact Phone Ext: Not reported
Contact Email: dblong@ucpnb.org
Operator Name: United Cerebral Palsy NB
Operator Address: 3835 Cypress Drive Ste 103
Operator City: Petaluma
Operator State: California
Operator Zip: 94954
Operator Contact: Dennis Blong
Operator Contact Title: President of Business Operations
Operator Contact Phone: 707-799-9566
Operator Contact Phone Ext: Not reported
Operator Contact Email: dblong@ucpnb.org
Operator Type: Other
Developer: Not reported
Developer Address: Not reported
Developer City: Not reported
Developer State: California
Developer Zip: Not reported
Developer Contact: Not reported
Developer Contact Title: Not reported
Constype Linear Utility Ind: Not reported
Emergency Phone: 7077999566
Emergency Phone Ext: Not reported
Constype Above Ground Ind: Not reported
Constype Below Ground Ind: Not reported
Constype Cable Line Ind: Not reported
Constype Comm Line Ind: Not reported
Constype Commercial Ind: Not reported
Constype Electrical Line Ind: Not reported
Constype Gas Line Ind: Not reported
Constype Industrial Ind: Not reported
Constype Other Description: Not reported
Constype Other Ind: Not reported
Constype Recons Ind: Not reported
Constype Residential Ind: Not reported
Constype Transport Ind: Not reported
Constype Utility Description: Not reported
Constype Utility Ind: Not reported
Constype Water Sewer Ind: Not reported
Dir Discharge Uswater Ind: N
Receiving Water Name: Petaluma River
Certifier: DENNIS BLONG
Certifier Title: President of Business Operations
Certification Date: 10-JUN-15
Primary Sic: 5093-Scrap and Waste Materials
Secondary Sic: Not reported
Tertiary Sic: Not reported

Map ID
Direction
Distance
Elevation

MAP FINDINGS

Site

Database(s)

EDR ID Number
EPA ID Number

PETALUMA RECYCLING CENTER (Continued)

S101595323

NPDES Number: CAS000001
Status: Active
Agency Number: 0
Region: 2
Regulatory Measure ID: 447655
Order Number: 97-03-DWQ
Regulatory Measure Type: Enrollee
Place ID: Not reported
WDID: 2 491024942
Program Type: Industrial
Adoption Date Of Regulatory Measure: Not reported
Effective Date Of Regulatory Measure: 07/02/2014
Expiration Date Of Regulatory Measure: Not reported
Termination Date Of Regulatory Measure: Not reported
Discharge Name: United Cerebral Palsy NB
Discharge Address: 3835 Cypress Drive Ste 103
Discharge City: Petaluma
Discharge State: California
Discharge Zip: 94954
Received Date: Not reported
Processed Date: Not reported
Status: Not reported
Status Date: Not reported
Place Size: Not reported
Place Size Unit: Not reported
Contact: Not reported
Contact Title: Not reported
Contact Phone: Not reported
Contact Phone Ext: Not reported
Contact Email: Not reported
Operator Name: Not reported
Operator Address: Not reported
Operator City: Not reported
Operator State: Not reported
Operator Zip: Not reported
Operator Contact: Not reported
Operator Contact Title: Not reported
Operator Contact Phone: Not reported
Operator Contact Phone Ext: Not reported
Operator Contact Email: Not reported
Operator Type: Not reported
Developer: Not reported
Developer Address: Not reported
Developer City: Not reported
Developer State: Not reported
Developer Zip: Not reported
Developer Contact: Not reported
Developer Contact Title: Not reported
Constype Linear Utility Ind: Not reported
Emergency Phone: Not reported
Emergency Phone Ext: Not reported
Constype Above Ground Ind: Not reported
Constype Below Ground Ind: Not reported
Constype Cable Line Ind: Not reported
Constype Comm Line Ind: Not reported
Constype Commercial Ind: Not reported
Constype Electrical Line Ind: Not reported

Map ID
Direction
Distance
Elevation

MAP FINDINGS

Site

Database(s)

EDR ID Number
EPA ID Number

PETALUMA RECYCLING CENTER (Continued)

S101595323

Constype Gas Line Ind: Not reported
Constype Industrial Ind: Not reported
Constype Other Description: Not reported
Constype Other Ind: Not reported
Constype Recons Ind: Not reported
Constype Residential Ind: Not reported
Constype Transport Ind: Not reported
Constype Utility Description: Not reported
Constype Utility Ind: Not reported
Constype Water Sewer Ind: Not reported
Dir Discharge Uswater Ind: Not reported
Receiving Water Name: Not reported
Certifier: Not reported
Certifier Title: Not reported
Certification Date: Not reported
Primary Sic: Not reported
Secondary Sic: Not reported
Tertiary Sic: Not reported

Name: PETALUMA RECYCLING CENTER
Address: 315 2ND STREET
City,State,Zip: PETALUMA, CA 94952
Facility Status: Not reported
NPDES Number: Not reported
Region: Not reported
Agency Number: Not reported
Regulatory Measure ID: Not reported
Place ID: Not reported
Order Number: Not reported
WDID: 2 49I024942
Regulatory Measure Type: Industrial
Program Type: Not reported
Adoption Date Of Regulatory Measure: Not reported
Effective Date Of Regulatory Measure: Not reported
Termination Date Of Regulatory Measure: Not reported
Expiration Date Of Regulatory Measure: Not reported
Discharge Address: Not reported
Discharge Name: Not reported
Discharge City: Not reported
Discharge State: Not reported
Discharge Zip: Not reported
Status: Active
Status Date: 07/02/2014
Operator Name: United Cerebral Palsy NB
Operator Address: 3835 Cypress Drive Ste 103
Operator City: Petaluma
Operator State: California
Operator Zip: 94954

NPDES as of 03/2018:

NPDES Number: Not reported
Status: Not reported
Agency Number: Not reported
Region: 2
Regulatory Measure ID: 447655
Order Number: Not reported
Regulatory Measure Type: Industrial

Map ID
Direction
Distance
Elevation

MAP FINDINGS

Site

Database(s)

EDR ID Number
EPA ID Number

PETALUMA RECYCLING CENTER (Continued)

S101595323

Place ID:	Not reported
WDID:	2 49I024942
Program Type:	Not reported
Adoption Date Of Regulatory Measure:	Not reported
Effective Date Of Regulatory Measure:	Not reported
Expiration Date Of Regulatory Measure:	Not reported
Termination Date Of Regulatory Measure:	Not reported
Discharge Name:	Not reported
Discharge Address:	Not reported
Discharge City:	Not reported
Discharge State:	Not reported
Discharge Zip:	Not reported
Received Date:	07/02/2014
Processed Date:	07/02/2014
Status:	Active
Status Date:	07/02/2014
Place Size:	17500
Place Size Unit:	SqFt
Contact:	Dennis Blong
Contact Title:	President of Business Operations
Contact Phone:	707-763-4761
Contact Phone Ext:	Not reported
Contact Email:	dblong@ucpnb.org
Operator Name:	United Cerebral Palsy NB
Operator Address:	3835 Cypress Drive Ste 103
Operator City:	Petaluma
Operator State:	California
Operator Zip:	94954
Operator Contact:	Dennis Blong
Operator Contact Title:	President of Business Operations
Operator Contact Phone:	707-799-9566
Operator Contact Phone Ext:	Not reported
Operator Contact Email:	dblong@ucpnb.org
Operator Type:	Other
Developer:	Not reported
Developer Address:	Not reported
Developer City:	Not reported
Developer State:	California
Developer Zip:	Not reported
Developer Contact:	Not reported
Developer Contact Title:	Not reported
Constype Linear Utility Ind:	Not reported
Emergency Phone:	7077999566
Emergency Phone Ext:	Not reported
Constype Above Ground Ind:	Not reported
Constype Below Ground Ind:	Not reported
Constype Cable Line Ind:	Not reported
Constype Comm Line Ind:	Not reported
Constype Commercial Ind:	Not reported
Constype Electrical Line Ind:	Not reported
Constype Gas Line Ind:	Not reported
Constype Industrial Ind:	Not reported
Constype Other Description:	Not reported
Constype Other Ind:	Not reported
Constype Recons Ind:	Not reported
Constype Residential Ind:	Not reported
Constype Transport Ind:	Not reported

Map ID
Direction
Distance
Elevation

MAP FINDINGS

Site

Database(s)

EDR ID Number
EPA ID Number

PETALUMA RECYCLING CENTER (Continued)

S101595323

Constype Utility Description:	Not reported
Constype Utility Ind:	Not reported
Constype Water Sewer Ind:	Not reported
Dir Discharge Uswater Ind:	N
Receiving Water Name:	Petaluma River
Certifier:	DENNIS BLONG
Certifier Title:	President of Business Operations
Certification Date:	10-JUN-15
Primary Sic:	5093-Scrap and Waste Materials
Secondary Sic:	Not reported
Tertiary Sic:	Not reported
NPDES Number:	CAS000001
Status:	Active
Agency Number:	0
Region:	2
Regulatory Measure ID:	447655
Order Number:	97-03-DWQ
Regulatory Measure Type:	Enrollee
Place ID:	Not reported
WDID:	2 491024942
Program Type:	Industrial
Adoption Date Of Regulatory Measure:	Not reported
Effective Date Of Regulatory Measure:	07/02/2014
Expiration Date Of Regulatory Measure:	Not reported
Termination Date Of Regulatory Measure:	Not reported
Discharge Name:	United Cerebral Palsy NB
Discharge Address:	3835 Cypress Drive Ste 103
Discharge City:	Petaluma
Discharge State:	California
Discharge Zip:	94954
Received Date:	Not reported
Processed Date:	Not reported
Status:	Not reported
Status Date:	Not reported
Place Size:	Not reported
Place Size Unit:	Not reported
Contact:	Not reported
Contact Title:	Not reported
Contact Phone:	Not reported
Contact Phone Ext:	Not reported
Contact Email:	Not reported
Operator Name:	Not reported
Operator Address:	Not reported
Operator City:	Not reported
Operator State:	Not reported
Operator Zip:	Not reported
Operator Contact:	Not reported
Operator Contact Title:	Not reported
Operator Contact Phone:	Not reported
Operator Contact Phone Ext:	Not reported
Operator Contact Email:	Not reported
Operator Type:	Not reported
Developer:	Not reported
Developer Address:	Not reported
Developer City:	Not reported
Developer State:	Not reported

Map ID
Direction
Distance
Elevation

MAP FINDINGS

Site

Database(s)

EDR ID Number
EPA ID Number

PETALUMA RECYCLING CENTER (Continued)

S101595323

Developer Zip: Not reported
Developer Contact: Not reported
Developer Contact Title: Not reported
Constype Linear Utility Ind: Not reported
Emergency Phone: Not reported
Emergency Phone Ext: Not reported
Constype Above Ground Ind: Not reported
Constype Below Ground Ind: Not reported
Constype Cable Line Ind: Not reported
Constype Comm Line Ind: Not reported
Constype Commercial Ind: Not reported
Constype Electrical Line Ind: Not reported
Constype Gas Line Ind: Not reported
Constype Industrial Ind: Not reported
Constype Other Description: Not reported
Constype Other Ind: Not reported
Constype Recons Ind: Not reported
Constype Residential Ind: Not reported
Constype Transport Ind: Not reported
Constype Utility Description: Not reported
Constype Utility Ind: Not reported
Constype Water Sewer Ind: Not reported
Dir Discharge Uswater Ind: Not reported
Receiving Water Name: Not reported
Certifier: Not reported
Certifier Title: Not reported
Certification Date: Not reported
Primary Sic: Not reported
Secondary Sic: Not reported
Tertiary Sic: Not reported

Name: PETALUMA RECYCLING CENTER
Address: 315 2ND STREET
City,State,Zip: PETALUMA, CA 94952
Facility Status: Not reported
NPDES Number: Not reported
Region: Not reported
Agency Number: Not reported
Regulatory Measure ID: Not reported
Place ID: Not reported
Order Number: Not reported
WDID: Not reported
Regulatory Measure Type: Industrial
Program Type: Not reported
Adoption Date Of Regulatory Measure: Not reported
Effective Date Of Regulatory Measure: Not reported
Termination Date Of Regulatory Measure: Not reported
Expiration Date Of Regulatory Measure: Not reported
Discharge Address: Not reported
Discharge Name: Not reported
Discharge City: Not reported
Discharge State: Not reported
Discharge Zip: Not reported
Status: Returned
Status Date: 08/18/2015
Operator Name: United Cerebral Palsy of the North Bay

Map ID
 Direction
 Distance
 Elevation

MAP FINDINGS

Site

Database(s)

EDR ID Number
 EPA ID Number

PETALUMA RECYCLING CENTER (Continued)

S101595323

Operator Address: 315 2nd Street
 Operator City: Petaluma
 Operator State: California
 Operator Zip: 94952

CERS:

Name: PETALUMA RECYCLING CENTER
 Address: 315 2ND ST
 City,State,Zip: PETALUMA, CA 94952
 Site ID: 236952
 CERS ID: T0609700885
 CERS Description: Leaking Underground Storage Tank Cleanup Site

Affiliation:

Affiliation Type Desc: Regional Board Caseworker
 Entity Name: Regional Water Board - SAN FRANCISCO BAY RWQCB (REGION 2)
 Entity Title: Not reported
 Affiliation Address: 1515 CLAY ST SUITE 1400
 Affiliation City: OAKLAND
 Affiliation State: CA
 Affiliation Country: Not reported
 Affiliation Zip: Not reported
 Affiliation Phone: Not reported

Name: PETALUMA RECYCLING CENTER
 Address: 315 2ND STREET
 City,State,Zip: PETALUMA, CA 94952
 Site ID: 539338
 CERS ID: 830249
 CERS Description: Industrial Facility Storm Water

Affiliation:

Affiliation Type Desc: Owner/Operator
 Entity Name: United Cerebral Palsy NB
 Entity Title: Operator
 Affiliation Address: 3835 Cypress Drive Ste 103
 Affiliation City: Petaluma
 Affiliation State: CA
 Affiliation Country: Not reported
 Affiliation Zip: 94954
 Affiliation Phone: Not reported

V132
 SSE
 1/8-1/4
 0.237 mi.
 1250 ft.

OUT WEST GARAGE
321 SECOND ST.
PETALUMA, CA 94952
 Site 2 of 4 in cluster V

CERS HAZ WASTE S121787754
CERS N/A

Relative:
Higher
Actual:
40 ft.

CERS HAZ WASTE:
 Name: OUT WEST GARAGE
 Address: 321 SECOND ST.
 City,State,Zip: PETALUMA, CA 94952
 Site ID: 54321
 CERS ID: 10120819
 CERS Description: Hazardous Waste Generator

Map ID
Direction
Distance
Elevation

MAP FINDINGS

Site

Database(s)

EDR ID Number
EPA ID Number

OUT WEST GARAGE (Continued)

S121787754

CERS:

Name: OUT WEST GARAGE
Address: 321 SECOND ST.
City,State,Zip: PETALUMA, CA 94952
Site ID: 54321
CERS ID: 10120819
CERS Description: Chemical Storage Facilities

Evaluation:

Eval General Type: Compliance Evaluation Inspection
Eval Date: 05-27-2014
Violations Found: No
Eval Type: Routine done by local agency
Eval Notes: Not reported
Eval Division: Petaluma City Fire Department
Eval Program: HMRRP
Eval Source: CERS

Eval General Type: Compliance Evaluation Inspection
Eval Date: 05-23-2017
Violations Found: No
Eval Type: Routine done by local agency
Eval Notes: Not reported
Eval Division: Petaluma City Fire Department
Eval Program: HMRRP
Eval Source: CERS

Eval General Type: Compliance Evaluation Inspection
Eval Date: 05-27-2014
Violations Found: No
Eval Type: Routine done by local agency
Eval Notes: Not reported
Eval Division: Petaluma City Fire Department
Eval Program: HW
Eval Source: CERS

Eval General Type: Compliance Evaluation Inspection
Eval Date: 05-23-2017
Violations Found: No
Eval Type: Routine done by local agency
Eval Notes: Not reported
Eval Division: Petaluma City Fire Department
Eval Program: HW
Eval Source: CERS

Affiliation:

Affiliation Type Desc: CUPA District
Entity Name: Petaluma City Fire Department
Entity Title: Not reported
Affiliation Address: 11 English Street
Affiliation City: Petaluma
Affiliation State: CA
Affiliation Country: Not reported
Affiliation Zip: 94952
Affiliation Phone: (707) 778-4389

Affiliation Type Desc: Document Preparer

Map ID
Direction
Distance
Elevation

MAP FINDINGS

Site

Database(s)

EDR ID Number
EPA ID Number

OUT WEST GARAGE (Continued)

S121787754

Entity Name: Madeleine Clare
Entity Title: Not reported
Affiliation Address: Not reported
Affiliation City: Not reported
Affiliation State: Not reported
Affiliation Country: Not reported
Affiliation Zip: Not reported
Affiliation Phone: Not reported

Affiliation Type Desc: Operator
Entity Name: Maria do Ceu
Entity Title: Not reported
Affiliation Address: Not reported
Affiliation City: Not reported
Affiliation State: Not reported
Affiliation Country: Not reported
Affiliation Zip: Not reported
Affiliation Phone: (707) 477-6309

Affiliation Type Desc: Parent Corporation
Entity Name: Out West Garage
Entity Title: Not reported
Affiliation Address: Not reported
Affiliation City: Not reported
Affiliation State: Not reported
Affiliation Country: Not reported
Affiliation Zip: Not reported
Affiliation Phone: Not reported

Affiliation Type Desc: Identification Signer
Entity Name: Maria do Ceu
Entity Title: Owner
Affiliation Address: Not reported
Affiliation City: Not reported
Affiliation State: Not reported
Affiliation Country: Not reported
Affiliation Zip: Not reported
Affiliation Phone: Not reported

Affiliation Type Desc: Property Owner
Entity Name: 321 Second St. Ventures
Entity Title: Not reported
Affiliation Address: 321 Second St.
Affiliation City: Petaluma
Affiliation State: CA
Affiliation Country: United States
Affiliation Zip: 94952
Affiliation Phone: (707) 762-7351

Affiliation Type Desc: Legal Owner
Entity Name: Maria do Ceu
Entity Title: Not reported
Affiliation Address: 506 Prospect St.
Affiliation City: Petaluma
Affiliation State: CA
Affiliation Country: United States
Affiliation Zip: 94952

Map ID
Direction
Distance
Elevation

MAP FINDINGS

Site

Database(s)

EDR ID Number
EPA ID Number

OUT WEST GARAGE (Continued)

S121787754

Affiliation Phone: (707) 769-0439

Affiliation Type Desc: Environmental Contact
Entity Name: Madeleine Clare
Entity Title: Not reported
Affiliation Address: 321 Second St.
Affiliation City: Petaluma
Affiliation State: CA
Affiliation Country: Not reported
Affiliation Zip: 94952
Affiliation Phone: Not reported

Affiliation Type Desc: Facility Mailing Address
Entity Name: Mailing Address
Entity Title: Not reported
Affiliation Address: 321 Second St.
Affiliation City: Petaluma
Affiliation State: CA
Affiliation Country: Not reported
Affiliation Zip: 94952
Affiliation Phone: Not reported

V133
SSE
1/8-1/4
0.237 mi.
1250 ft.

BARBER SIGN COMPANY, INC.
321 2ND ST
PETALUMA, CA 94952
Site 3 of 4 in cluster V

LUST S103473236
Cortese N/A
HIST CORTESE
CERS

Relative:
Higher
Actual:
40 ft.

SONOMA CO. LUST:
Name: BARBER SIGN COMPANY, INC.
Address: 321 2ND ST
City,State,Zip: PETALUMA, CA
Region: SONOMA
Regional Board: 49-0011
Closed or Referred: Y
Confirm Date: 08/24/1994
LOP Number: 00002710
Staff: Not reported
Decode of Staff: Not reported
Global ID: T0609700781
APN: 008-124-007
Notes: CLOSED

LUST REG 2:
Region: 2
Facility Id: 49-0011
Facility Status: Case Closed
Case Number: 00002710
How Discovered: Not reported
Leak Cause: Not reported
Leak Source: Not reported
Date Leak Confirmed: Not reported
Oversight Program: LUST
Prelim. Site Assesment Wokplan Submitted: Not reported
Preliminary Site Assesment Began: 1/29/1990
Pollution Characterization Began: Not reported

Map ID
Direction
Distance
Elevation

MAP FINDINGS

Site

Database(s)

EDR ID Number
EPA ID Number

BARBER SIGN COMPANY, INC. (Continued)

S103473236

Pollution Remediation Plan Submitted: Not reported
Date Remediation Action Underway: Not reported
Date Post Remedial Action Monitoring Began: Not reported

LUST:

Name: BARBER SIGN COMPANY, INC.
Address: 321 2ND ST
City,State,Zip: PETALUMA, CA 94952
Lead Agency: SONOMA COUNTY LOP
Case Type: LUST Cleanup Site
Geo Track: http://geotracker.waterboards.ca.gov/profile_report.asp?global_id=T0609700781
Global Id: T0609700781
Latitude: 38.232652
Longitude: -122.634125
Status: Completed - Case Closed
Status Date: 08/24/1994
Case Worker: LCW
RB Case Number: 49-0011
Local Agency: SONOMA COUNTY LOP
File Location: All Files are on GeoTracker or in the Local Agency Database
Local Case Number: 00002710
Potential Media Affect: Aquifer used for drinking water supply
Potential Contaminants of Concern: Gasoline
Site History: Not reported

LUST:

Global Id: T0609700781
Contact Type: Local Agency Caseworker
Contact Name: LOP CLOSED IN RB02
Organization Name: SONOMA COUNTY LOP
Address: 625 FIFTH STREET
City: SANTA ROSA
Email: Not reported
Phone Number: Not reported

Global Id: T0609700781
Contact Type: Regional Board Caseworker
Contact Name: Regional Water Board
Organization Name: SAN FRANCISCO BAY RWQCB (REGION 2)
Address: 1515 CLAY ST SUITE 1400
City: OAKLAND
Email: Not reported
Phone Number: Not reported

LUST:

Global Id: T0609700781
Action Type: Other
Date: 08/21/1989
Action: Leak Discovery

Global Id: T0609700781
Action Type: Other
Date: 08/21/1989
Action: Leak Reported

LUST:

Map ID
Direction
Distance
Elevation

MAP FINDINGS

Site

Database(s)

EDR ID Number
EPA ID Number

BARBER SIGN COMPANY, INC. (Continued)

S103473236

Global Id: T0609700781
Status: Open - Case Begin Date
Status Date: 08/21/1989

Global Id: T0609700781
Status: Open - Site Assessment
Status Date: 01/19/1990

Global Id: T0609700781
Status: Open - Site Assessment
Status Date: 01/29/1990

Global Id: T0609700781
Status: Completed - Case Closed
Status Date: 08/24/1994

CORTESE:

Name: BARBER SIGN COMPANY, INC.
Address: 321 2ND ST
City,State,Zip: PETALUMA, CA 94952
Region: CORTESE
Envirostor Id: Not reported
Global ID: T0609700781
Site/Facility Type: LUST CLEANUP SITE
Cleanup Status: COMPLETED - CASE CLOSED
Status Date: Not reported
Site Code: Not reported
Latitude: Not reported
Longitude: Not reported
Owner: Not reported
Enf Type: Not reported
Swat R: Not reported
Flag: active
Order No: Not reported
Waste Discharge System No: Not reported
Effective Date: Not reported
Region 2: Not reported
WID Id: Not reported
Solid Waste Id No: Not reported
Waste Management Uit Name: Not reported
File Name: Active Open

HIST CORTESE:

edr_fname: BARBER SIGN COMPANY INC
edr_fadd1: 321 2ND
City,State,Zip: PETALUMA, CA 94952
Region: CORTESE
Facility County Code: 49
Reg By: LTNKA
Reg Id: 49-0011

CERS:

Name: BARBER SIGN COMPANY, INC.
Address: 321 2ND ST
City,State,Zip: PETALUMA, CA 94952

Map ID
Direction
Distance
Elevation

MAP FINDINGS

Site

Database(s)

EDR ID Number
EPA ID Number

BARBER SIGN COMPANY, INC. (Continued)

S103473236

Site ID: 97334
CERS ID: T0609700781
CERS Description: Leaking Underground Storage Tank Cleanup Site

Affiliation:

Affiliation Type Desc: Local Agency Caseworker
Entity Name: LOP CLOSED IN RB02 - SONOMA COUNTY LOP
Entity Title: Not reported
Affiliation Address: 625 FIFTH STREET
Affiliation City: SANTA ROSA
Affiliation State: CA
Affiliation Country: Not reported
Affiliation Zip: Not reported
Affiliation Phone: Not reported

Affiliation Type Desc: Regional Board Caseworker
Entity Name: Regional Water Board - SAN FRANCISCO BAY RWQCB (REGION 2)
Entity Title: Not reported
Affiliation Address: 1515 CLAY ST SUITE 1400
Affiliation City: OAKLAND
Affiliation State: CA
Affiliation Country: Not reported
Affiliation Zip: Not reported
Affiliation Phone: Not reported

**W134
SW
1/8-1/4
0.238 mi.
1259 ft.**

**MKD GREAT PETALUMA MILL LLC
6 PETALUMA BLVD N
PETALUMA, CA 94952**

**RCRA NonGen / NLR 1024781080
CAC003001047**

Site 1 of 4 in cluster W

**Relative:
Higher**

RCRA NonGen / NLR:

**Actual:
31 ft.**

Date form received by agency: 2019-02-13 00:00:00.0
Facility name: MKD GREAT PETALUMA MILL LLC
Facility address: 6 PETALUMA BLVD N
PETALUMA, CA 94952
EPA ID: CAC003001047
Mailing address: 2082 MICHELSON DR 4TH FLOOR
IRVINE, CA 92612
Contact: MKD GREAT PETALUMA MILL LLC
Contact address: 2082 MICHELSON DR 4TH FLOOR
IRVINE, CA 92612
Contact country: Not reported
Contact telephone: 949-399-2525
Contact email: DONNAS@CVECORP.COM
EPA Region: 09
Classification: Non-Generator
Description: Handler: Non-Generators do not presently generate hazardous waste

Owner/Operator Summary:

Owner/operator name: MKD GREAT PETALUMA MILL LLC
Owner/operator address: 2082 MICHELSON DR 4TH FLOOR
IRVINE, CA 92612
Owner/operator country: Not reported
Owner/operator telephone: 949-399-2525
Owner/operator email: Not reported
Owner/operator fax: Not reported

Map ID
Direction
Distance
Elevation

MAP FINDINGS

Site

Database(s)

EDR ID Number
EPA ID Number

MKD GREAT PETALUMA MILL LLC (Continued)

1024781080

Owner/operator extension: Not reported
Legal status: Other
Owner/Operator Type: Owner
Owner/Op start date: Not reported
Owner/Op end date: Not reported

Owner/operator name: MKD GREAT PETALUMA MILL LLC
Owner/operator address: 2082 MICHELSON DR 4TH FLOOR
IRVINE, CA 92612

Owner/operator country: Not reported
Owner/operator telephone: 949-399-2525
Owner/operator email: Not reported
Owner/operator fax: Not reported
Owner/operator extension: Not reported
Legal status: Other
Owner/Operator Type: Operator
Owner/Op start date: Not reported
Owner/Op end date: Not reported

Handler Activities Summary:

U.S. importer of hazardous waste: No
Mixed waste (haz. and radioactive): No
Recycler of hazardous waste: No
Transporter of hazardous waste: No
Treater, storer or disposer of HW: No
Underground injection activity: No
On-site burner exemption: No
Furnace exemption: No
Used oil fuel burner: No
Used oil processor: No
User oil refiner: No
Used oil fuel marketer to burner: No
Used oil Specification marketer: No
Used oil transfer facility: No
Used oil transporter: No

Violation Status: No violations found

S135
South
1/8-1/4
0.240 mi.
1269 ft.

UNOCAL SERVICE STATION #6152
201 PETALUMA BLVD. S
PETALUMA, CA 94952
Site 3 of 8 in cluster S

RCRA-VSQQ 1010313019
CAD982059388

Relative:
Higher

RCRA-VSQQ:

Date form received by agency: 2006-01-30 00:00:00.0

Actual:
33 ft.

Facility name: UNOCAL SERVICE STATION #6152
Facility address: 201 PETALUMA BLVD. S
PETALUMA, CA 94952-4243

EPA ID: CAD982059388
Mailing address: 279 TANK FARM ROAD
SAN LUIS OBISPO, CA 93406

Contact: GEORGE N FOLKS

Contact address: Not reported

Contact address: Not reported

Contact country: US

Contact telephone: 805-781-2497

Contact email: GFOLKS@CHEVRON.COM

Map ID
Direction
Distance
Elevation

MAP FINDINGS

Site

Database(s)

EDR ID Number
EPA ID Number

UNOCAL SERVICE STATION #6152 (Continued)

1010313019

EPA Region: 09
Classification: Conditionally Exempt Small Quantity Generator
Description: Handler: generates 100 kg or less of hazardous waste per calendar month, and accumulates 1000 kg or less of hazardous waste at any time; or generates 1 kg or less of acutely hazardous waste per calendar month, and accumulates at any time: 1 kg or less of acutely hazardous waste; or 100 kg or less of any residue or contaminated soil, waste or other debris resulting from the cleanup of a spill, into or on any land or water, of acutely hazardous waste; or generates 100 kg or less of any residue or contaminated soil, waste or other debris resulting from the cleanup of a spill, into or on any land or water, of acutely hazardous waste during any calendar month, and accumulates at any time: 1 kg or less of acutely hazardous waste; or 100 kg or less of any residue or contaminated soil, waste or other debris resulting from the cleanup of a spill, into or on any land or water, of acutely hazardous waste

Owner/Operator Summary:

Owner/operator name: UNOCAL
Owner/operator address: 176 TANK FARM ROAD
SAN LUIS OBISPO, CA 93406
Owner/operator country: US
Owner/operator telephone: Not reported
Owner/operator email: Not reported
Owner/operator fax: Not reported
Owner/operator extension: Not reported
Legal status: Private
Owner/Operator Type: Owner
Owner/Op start date: 1969-05-01 00:00:00.
Owner/Op end date: Not reported

Owner/operator name: UNOCAL
Owner/operator address: Not reported
Not reported
Owner/operator country: US
Owner/operator telephone: Not reported
Owner/operator email: Not reported
Owner/operator fax: Not reported
Owner/operator extension: Not reported
Legal status: Private
Owner/Operator Type: Operator
Owner/Op start date: 1969-05-01 00:00:00.
Owner/Op end date: Not reported

Handler Activities Summary:

U.S. importer of hazardous waste: No
Mixed waste (haz. and radioactive): No
Recycler of hazardous waste: No
Transporter of hazardous waste: No
Treater, storer or disposer of HW: No
Underground injection activity: No
On-site burner exemption: No
Furnace exemption: No
Used oil fuel burner: No
Used oil processor: No
User oil refiner: No

Map ID
Direction
Distance
Elevation

MAP FINDINGS

Site

Database(s)

EDR ID Number
EPA ID Number

UNOCAL SERVICE STATION #6152 (Continued)

1010313019

Used oil fuel marketer to burner: No
Used oil Specification marketer: No
Used oil transfer facility: No
Used oil transporter: No

Hazardous Waste Summary:

. Waste code: D001
. Waste name: IGNITABLE WASTE

. Waste code: D018
. Waste name: BENZENE

Violation Status: No violations found

S136
South
1/8-1/4
0.240 mi.
1269 ft.

UNOCAL #6152
201 PETALUMA BLVD S
PETALUMA, CA 94952

Site 4 of 8 in cluster S

LUST **U001600653**
HIST UST **N/A**
Cortese
CERS

Relative:
Higher

Actual:
33 ft.

SONOMA CO. LUST:
Name: UNOCAL #6152
Address: 201 PETALUMA BLVD S
City,State,Zip: PETALUMA, CA
Region: SONOMA
Regional Board: 49-0199
Closed or Referred: Not reported
Confirm Date: Not reported
LOP Number: 00001481
Staff: DB
Decode of Staff: Darcy Bering
Global ID: T0609700960
APN: 008-123-015
Notes: Not reported

LUST:

Name: UNOCAL #6152
Address: 201 PETALUMA BLVD S
City,State,Zip: PETALUMA, CA 94952
Lead Agency: SONOMA COUNTY LOP
Case Type: LUST Cleanup Site
Geo Track: http://geotracker.waterboards.ca.gov/profile_report.asp?global_id=T0609700960
Global Id: T0609700960
Latitude: 38.232554081
Longitude: -122.636495753
Status: Open - Remediation
Status Date: 01/31/2020
Case Worker: DB
RB Case Number: 49-0199
Local Agency: SONOMA COUNTY LOP
File Location: Local Agency
Local Case Number: 00001481
Potential Media Affect: Aquifer used for drinking water supply
Potential Contaminants of Concern: Gasoline
Site History: A gas station has operated at the site since at least 1969. Prior site use and history is not known.

Map ID
Direction
Distance
Elevation

MAP FINDINGS

Site

Database(s)

EDR ID Number
EPA ID Number

UNOCAL #6152 (Continued)

U001600653

LUST:

Global Id: T0609700960
Contact Type: Local Agency Caseworker
Contact Name: DARCY BERING
Organization Name: SONOMA COUNTY LOP
Address: 625 FIFTH STREET
City: SANTA ROSA
Email: darcy.bering@sonoma-county.org
Phone Number: Not reported

LUST:

Global Id: T0609700960
Action Type: ENFORCEMENT
Date: 03/07/2011
Action: Staff Letter

Global Id: T0609700960
Action Type: RESPONSE
Date: 02/12/2004
Action: Corrective Action Plan / Remedial Action Plan

Global Id: T0609700960
Action Type: RESPONSE
Date: 12/30/2010
Action: CAP/RAP - Feasibility Study Report

Global Id: T0609700960
Action Type: RESPONSE
Date: 07/05/2017
Action: Soil and Water Investigation Report

Global Id: T0609700960
Action Type: RESPONSE
Date: 07/05/2017
Action: Soil Vapor Intrusion Investigation Report

Global Id: T0609700960
Action Type: ENFORCEMENT
Date: 08/09/2016
Action: Staff Letter

Global Id: T0609700960
Action Type: ENFORCEMENT
Date: 01/10/2017
Action: Staff Letter

Global Id: T0609700960
Action Type: ENFORCEMENT
Date: 09/30/2016
Action: Email Correspondence

Global Id: T0609700960
Action Type: Other
Date: 01/08/1992
Action: Leak Discovery

Map ID
Direction
Distance
Elevation

MAP FINDINGS

Site

Database(s)

EDR ID Number
EPA ID Number

UNOCAL #6152 (Continued)

U001600653

Global Id:	T0609700960
Action Type:	RESPONSE
Date:	03/11/2011
Action:	CAP/RAP - Other Report
Global Id:	T0609700960
Action Type:	RESPONSE
Date:	06/10/2011
Action:	CAP/RAP - Other Report
Global Id:	T0609700960
Action Type:	RESPONSE
Date:	04/22/2019
Action:	Soil Vapor Intrusion Investigation Workplan - Regulator Responded
Global Id:	T0609700960
Action Type:	RESPONSE
Date:	05/31/2016
Action:	Corrective Action Plan / Remedial Action Plan - Addendum - Regulator Responded
Global Id:	T0609700960
Action Type:	RESPONSE
Date:	09/26/2019
Action:	Remedial Investigation Workplan - Regulator Responded
Global Id:	T0609700960
Action Type:	RESPONSE
Date:	09/27/2019
Action:	Preliminary Site Assessment Workplan - Regulator Responded
Global Id:	T0609700960
Action Type:	RESPONSE
Date:	12/13/2019
Action:	Corrective Action Plan / Remedial Action Plan - Regulator Responded
Global Id:	T0609700960
Action Type:	RESPONSE
Date:	09/26/2019
Action:	Remedial Investigation Workplan - Regulator Responded
Global Id:	T0609700960
Action Type:	RESPONSE
Date:	09/26/2019
Action:	Remedial Investigation Workplan - Regulator Responded
Global Id:	T0609700960
Action Type:	RESPONSE
Date:	11/22/2016
Action:	Site Investigation Workplan - Regulator Responded
Global Id:	T0609700960
Action Type:	RESPONSE
Date:	02/28/2020
Action:	Well Destruction Workplan - Regulator Responded
Global Id:	T0609700960
Action Type:	ENFORCEMENT

Map ID
Direction
Distance
Elevation

MAP FINDINGS

Site

Database(s)

EDR ID Number
EPA ID Number

UNOCAL #6152 (Continued)

U001600653

Date: 03/07/2017
Action: Staff Letter

Global Id: T0609700960
Action Type: REMEDIATION
Date: 03/05/1992
Action: Excavation

Global Id: T0609700960
Action Type: Other
Date: 01/10/1992
Action: Leak Stopped

Global Id: T0609700960
Action Type: ENFORCEMENT
Date: 09/28/2010
Action: Staff Letter

Global Id: T0609700960
Action Type: ENFORCEMENT
Date: 02/20/2019
Action: Staff Letter

Global Id: T0609700960
Action Type: ENFORCEMENT
Date: 02/28/2019
Action: Email Correspondence

Global Id: T0609700960
Action Type: Other
Date: 03/04/1992
Action: Leak Reported

Global Id: T0609700960
Action Type: ENFORCEMENT
Date: 07/30/2009
Action: Staff Letter

Global Id: T0609700960
Action Type: ENFORCEMENT
Date: 02/11/2014
Action: Staff Letter

Global Id: T0609700960
Action Type: ENFORCEMENT
Date: 03/17/2015
Action: Staff Letter

Global Id: T0609700960
Action Type: ENFORCEMENT
Date: 08/06/2003
Action: Staff Letter

Global Id: T0609700960
Action Type: ENFORCEMENT
Date: 12/08/2009
Action: Staff Letter

Map ID
Direction
Distance
Elevation

MAP FINDINGS

Site

Database(s)

EDR ID Number
EPA ID Number

UNOCAL #6152 (Continued)

U001600653

Global Id:	T0609700960
Action Type:	ENFORCEMENT
Date:	10/02/2019
Action:	Staff Letter
Global Id:	T0609700960
Action Type:	ENFORCEMENT
Date:	05/09/2019
Action:	Staff Letter
Global Id:	T0609700960
Action Type:	ENFORCEMENT
Date:	01/31/2020
Action:	Staff Letter
Global Id:	T0609700960
Action Type:	ENFORCEMENT
Date:	01/31/2020
Action:	Notification - Public Notice of ROD/RAP/CAP
Global Id:	T0609700960
Action Type:	RESPONSE
Date:	03/12/2010
Action:	CAP/RAP - Feasibility Study Report
Global Id:	T0609700960
Action Type:	ENFORCEMENT
Date:	04/15/2010
Action:	Staff Letter
Global Id:	T0609700960
Action Type:	ENFORCEMENT
Date:	02/28/2020
Action:	Email Correspondence
Global Id:	T0609700960
Action Type:	ENFORCEMENT
Date:	03/05/2020
Action:	Staff Letter
Global Id:	T0609700960
Action Type:	ENFORCEMENT
Date:	12/24/2019
Action:	Email Correspondence
Global Id:	T0609700960
Action Type:	ENFORCEMENT
Date:	08/07/2019
Action:	Email Correspondence
Global Id:	T0609700960
Action Type:	RESPONSE
Date:	07/16/2010
Action:	Risk Assessment Report
Global Id:	T0609700960
Action Type:	RESPONSE

Map ID
Direction
Distance
Elevation

MAP FINDINGS

Site

Database(s)

EDR ID Number
EPA ID Number

UNOCAL #6152 (Continued)

U001600653

Date: 08/18/2015
Action: Soil and Water Investigation Report

Global Id: T0609700960
Action Type: ENFORCEMENT
Date: 08/16/2011
Action: Staff Letter

Global Id: T0609700960
Action Type: ENFORCEMENT
Date: 01/24/2011
Action: Staff Letter

Global Id: T0609700960
Action Type: ENFORCEMENT
Date: 01/24/2020
Action: Email Correspondence

Global Id: T0609700960
Action Type: ENFORCEMENT
Date: 07/27/2018
Action: Clean Up Fund - Case Closure Review Summary Report (RSR)

LUST:

Global Id: T0609700960
Status: Open - Case Begin Date
Status Date: 01/08/1992

Global Id: T0609700960
Status: Open - Site Assessment
Status Date: 04/27/1992

Global Id: T0609700960
Status: Open - Site Assessment
Status Date: 10/01/2001

Global Id: T0609700960
Status: Open - Remediation
Status Date: 02/24/2004

Global Id: T0609700960
Status: Open - Remediation
Status Date: 01/31/2020

HIST UST:

Name: UNION OIL SS#6152
Address: 201 PETALUMA BLVD S
City,State,Zip: PETALUMA, CA 94952
File Number: Not reported
URL: Not reported
Region: STATE
Facility ID: 00000031498
Facility Type: Gas Station
Other Type: Not reported
Contact Name: ROBERT L. FINDLAY

Map ID
Direction
Distance
Elevation

MAP FINDINGS

Site

Database(s)

EDR ID Number
EPA ID Number

UNOCAL #6152 (Continued)

U001600653

Telephone: 7077628985
Owner Name: UNION OIL CO.
Owner Address: 1 CALIFORNIA ST. SUITE 2700
Owner City,St,Zip: SAN FRANCISCO, CA 94111
Total Tanks: 0003

Tank Num: 001
Container Num: 6152-1-1
Year Installed: 1969
Tank Capacity: 00010000
Tank Used for: PRODUCT
Type of Fuel: UNLEADED
Container Construction Thickness: Not reported
Leak Detection: Stock Inventor

Tank Num: 002
Container Num: 6152-2-1
Year Installed: 1969
Tank Capacity: 00010000
Tank Used for: PRODUCT
Type of Fuel: PREMIUM
Container Construction Thickness: Not reported
Leak Detection: Stock Inventor

Tank Num: 003
Container Num: 6152-4-1
Year Installed: Not reported
Tank Capacity: 00000550
Tank Used for: WASTE
Type of Fuel: WASTE OIL
Container Construction Thickness: Not reported
Leak Detection: Stock Inventor

CORTESE:
Name: UNOCAL #6152
Address: 201 PETALUMA BLVD S
City,State,Zip: PETALUMA, CA 94952
Region: CORTESE
Envirostor Id: Not reported
Global ID: T0609700960
Site/Facility Type: LUST CLEANUP SITE
Cleanup Status: OPEN - REMEDIATION
Status Date: Not reported
Site Code: Not reported
Latitude: Not reported
Longitude: Not reported
Owner: Not reported
Enf Type: Not reported
Swat R: Not reported
Flag: active
Order No: Not reported
Waste Discharge System No: Not reported
Effective Date: Not reported
Region 2: Not reported
WID Id: Not reported
Solid Waste Id No: Not reported
Waste Management Uit Name: Not reported

Map ID
 Direction
 Distance
 Elevation

MAP FINDINGS

Site

Database(s)

EDR ID Number
 EPA ID Number

UNOCAL #6152 (Continued)

U001600653

File Name: Active Open

CERS:
 Name: UNOCAL #6152
 Address: 201 PETALUMA BLVD S
 City,State,Zip: PETALUMA, CA 94952
 Site ID: 236592
 CERS ID: T0609700960
 CERS Description: Leaking Underground Storage Tank Cleanup Site

Affiliation:
 Affiliation Type Desc: Local Agency Caseworker
 Entity Name: DARCY BERING - SONOMA COUNTY LOP
 Entity Title: Not reported
 Affiliation Address: 625 FIFTH STREET
 Affiliation City: SANTA ROSA
 Affiliation State: CA
 Affiliation Country: Not reported
 Affiliation Zip: Not reported
 Affiliation Phone: Not reported

S137
South
1/8-1/4
0.240 mi.
1269 ft.

CHEVRON 306641
201 PETALUMA BLVD S
PETALUMA, CA 94952
Site 5 of 8 in cluster S

HIST UST
HAZNET
HWTS

S113149682
N/A

Relative:
Higher
Actual:
33 ft.

HIST UST:
 Name: UNION OIL SS 6152
 Address: 201 PETALUMA BLVD SOUTH
 City,State,Zip: PETALUMA, CA 94952
 File Number: 0002189E
 URL: <http://geotracker.waterboards.ca.gov/ustpdfs/pdf/0002189E.pdf>
 Region: Not reported
 Facility ID: Not reported
 Facility Type: Not reported
 Other Type: Not reported
 Contact Name: Not reported
 Telephone: Not reported
 Owner Name: Not reported
 Owner Address: Not reported
 Owner City,St,Zip: Not reported
 Total Tanks: Not reported

Tank Num: Not reported
 Container Num: Not reported
 Year Installed: Not reported
 Tank Capacity: Not reported
 Tank Used for: Not reported
 Type of Fuel: Not reported
 Container Construction Thickness: Not reported
 Leak Detection: Not reported

Tank Num: Not reported
 Container Num: Not reported
 Year Installed: Not reported
 Tank Capacity: Not reported

Map ID
Direction
Distance
Elevation

MAP FINDINGS

Site

Database(s)

EDR ID Number
EPA ID Number

CHEVRON 306641 (Continued)

S113149682

Tank Used for: Not reported
Type of Fuel: Not reported
Container Construction Thickness: Not reported
Leak Detection: Not reported

[Click here for Geo Tracker PDF:](#)

HAZNET:

Name: CHEVRON 306641
Address: 201 PETALUMA BLVD S
Address 2: Not reported
City,State,Zip: PETALUMA, CA 949520000
Contact: KATHY NORRIS-SLUSHER
Telephone: 8773866044
Mailing Name: Not reported
Mailing Address: PO BOX 6004

Year: 2015
Gepaid: CAL000324429
TSD EPA ID: CAD008302903
CA Waste Code: 122 - Alkaline solution without metals pH >= 12.5
Disposal Method: H141 - Storage, Bulking, And/Or Transfer Off Site--No Treatment/Reovery (H010-H129) Or (H131-H135)
Tons: 0.1668

Year: 2015
Gepaid: CAL000324429
TSD EPA ID: CAD008302903
CA Waste Code: 611 - Contaminated soil from site clean-up
Disposal Method: H141 - Storage, Bulking, And/Or Transfer Off Site--No Treatment/Reovery (H010-H129) Or (H131-H135)
Tons: 0.1

Year: 2014
Gepaid: CAL000324429
TSD EPA ID: CAD008302903
CA Waste Code: 343 - Unspecified organic liquid mixture
Disposal Method: H039 - Other Recovery Of Reclamation For Reuse Including Acid Regeneration, Organics Recovery Ect
Tons: 0.0102

Year: 2007
Gepaid: CAL000324429
TSD EPA ID: CAT000646117
CA Waste Code: 181 - Other inorganic solid waste
Disposal Method: H132 - Landfill Or Surface Impoundment That Will Be Closed As Landfill(To Include On-Site Treatment And/Or Stabilization)
Tons: 2.5

Additional Info:

Year: 2014
Gen EPA ID: CAL000324429

Shipment Date: 20140422
Creation Date: 7/1/2014 22:15:08

Map ID
Direction
Distance
Elevation

MAP FINDINGS

Site

Database(s)

EDR ID Number
EPA ID Number

CHEVRON 306641 (Continued)

S113149682

Receipt Date: 20140501
Manifest ID: 009406448JJK
Trans EPA ID: CAR000183913
Trans Name: BELSHIRE
Trans 2 EPA ID: CAR000183913
Trans 2 Name: BELSHIRE
TSDf EPA ID: CAD008302903
Trans Name: VEOLIA ENVIRONMENTAL SERVICES - AZUSA CALIFORNIA
TSDf Alt EPA ID: Not reported
TSDf Alt Name: Not reported
Waste Code Description: 343 - Unspecified organic liquid mixture
RCRA Code: D018
Meth Code: H039 - Other Recovery Of Reclamation For Reuse Including Acid
Regeneration, Organics Recovery Ect

Quantity Tons: 0.0102
Waste Quantity: 3
Quantity Unit: G
Additional Code 1: D001
Additional Code 2: Not reported
Additional Code 3: Not reported
Additional Code 4: Not reported
Additional Code 5: Not reported

Additional Info:
Year: 2007
Gen EPA ID: CAL000324429

Shipment Date: 20071119
Creation Date: 2/29/2008 18:30:58
Receipt Date: 20071120
Manifest ID: 000201567FLE
Trans EPA ID: CAD983653627
Trans Name: INTEGRATES WASTESTREAM MANAGEMENT INC
Trans 2 EPA ID: CAR000177527
Trans 2 Name: PHILIP WEST INDUSTRIAL SERVICES
TSDf EPA ID: CAT000646117
Trans Name: CHEMICAL WASTE MANAGEMENT
TSDf Alt EPA ID: Not reported
TSDf Alt Name: Not reported
Waste Code Description: 181 - Other inorganic solid waste Organics
RCRA Code: Not reported
Meth Code: H132 - Landfill Or Surface Impoundment That Will Be Closed As
Landfill(To Include On-Site Treatment And/Or Stabilization)

Quantity Tons: 2.5
Waste Quantity: 5000
Quantity Unit: P
Additional Code 1: Not reported
Additional Code 2: Not reported
Additional Code 3: Not reported
Additional Code 4: Not reported
Additional Code 5: Not reported

Additional Info:
Year: 2015
Gen EPA ID: CAL000324429

Map ID
Direction
Distance
Elevation

MAP FINDINGS

Site

Database(s)

EDR ID Number
EPA ID Number

CHEVRON 306641 (Continued)

S113149682

Shipment Date: 20150624
Creation Date: 9/11/2015 22:15:55
Receipt Date: 20150702
Manifest ID: 010839586JJK
Trans EPA ID: CAR000183913
Trans Name: BELSHIRE ENVIRONMENTAL SERVICES
Trans 2 EPA ID: Not reported
Trans 2 Name: Not reported
TSDf EPA ID: CAD008302903
Trans Name: VEOLIA ENVIRONMENTAL SERVICES - AZUSA CALIFORNIA
TSDf Alt EPA ID: Not reported
TSDf Alt Name: Not reported
Waste Code Description: 611 - Contaminated soil from site clean-ups
RCRA Code: Not reported
Meth Code: H141 - Storage, Bulking, And/Or Transfer Off Site--No Treatment/Reovery (H010-H129) Or (H131-H135)

Quantity Tons: 0.1
Waste Quantity: 200
Quantity Unit: P
Additional Code 1: Not reported
Additional Code 2: Not reported
Additional Code 3: Not reported
Additional Code 4: Not reported
Additional Code 5: Not reported

Shipment Date: 20150624
Creation Date: 9/11/2015 22:15:55
Receipt Date: 20150702
Manifest ID: 010839586JJK
Trans EPA ID: CAR000183913
Trans Name: BELSHIRE ENVIRONMENTAL SERVICES
Trans 2 EPA ID: Not reported
Trans 2 Name: Not reported
TSDf EPA ID: CAD008302903
Trans Name: VEOLIA ENVIRONMENTAL SERVICES - AZUSA CALIFORNIA
TSDf Alt EPA ID: Not reported
TSDf Alt Name: Not reported
Waste Code Description: 122 - Alkaline solution without metals (pH > 12.5)
RCRA Code: D002
Meth Code: H141 - Storage, Bulking, And/Or Transfer Off Site--No Treatment/Reovery (H010-H129) Or (H131-H135)

Quantity Tons: 0.1668
Waste Quantity: 40
Quantity Unit: G
Additional Code 1: Not reported
Additional Code 2: Not reported
Additional Code 3: Not reported
Additional Code 4: Not reported
Additional Code 5: Not reported

HWTS:

Name: CHEVRON 306641
Address: 201 PETALUMA BLVD S
Address 2: Not reported
City,State,Zip: PETALUMA, CA 949520000
EPA ID: CAL000324429
Inactive Date: Not reported

Map ID
Direction
Distance
Elevation

MAP FINDINGS

Site

Database(s)

EDR ID Number
EPA ID Number

CHEVRON 306641 (Continued)

S113149682

Create Date: 08/31/2007
Last Act Date: 08/21/2019
Mailing Name: Not reported
Mailing Address: PO BOX 6004
Mailing Address 2: Not reported
Mailing City,State,Zip: SAN RAMON, CA 945830000
Owner Name: CHEVRON
Owner Address: PO BOX 6004
Owner Address 2: Not reported
Owner City,State,Zip: SAN RAMON, CA 945830000
Contact Name: KWAME AWUKU
Contact Address: 6001 BOLLINGER CANYON RD.
Contact Address 2: Not reported
City,State,Zip: SAN RAMON, CA 94583

NAICS:

EPA ID: CAL000324429
Create Date: 2007-08-31 13:35:48
NAICS Code: 44719
NAICS Description: Other Gasoline Stations
Issued EPA ID Date: 2007-08-31 13:35:48
Inactive Date: Not reported
Facility Name: CHEVRON 306641
Facility Address: 201 PETALUMA BLVD S
Facility Address 2: Not reported
Facility City: PETALUMA
Facility County: 49
Facility State: CA
Facility Zip: 949520000

EPA ID: CAL000324429
Create Date: 2011-08-17 14:36:26
NAICS Code: 447110
NAICS Description: Gasoline Stations with Convenience Stores
Issued EPA ID Date: 2007-08-31 13:35:48
Inactive Date: Not reported
Facility Name: CHEVRON 306641
Facility Address: 201 PETALUMA BLVD S
Facility Address 2: Not reported
Facility City: PETALUMA
Facility County: 49
Facility State: CA
Facility Zip: 949520000

S138
South
1/8-1/4
0.240 mi.
1269 ft.

CHEVRON 306641
201 PETALUMA BLVD S
PETALUMA, CA 94952
Site 6 of 8 in cluster S

RCRA NonGen / NLR 1024818142
CAL000324429

Relative:
Higher

RCRA NonGen / NLR:
Date form received by agency: 2007-08-31 00:00:00.0
Facility name: CHEVRON 306641
Facility address: 201 PETALUMA BLVD S
PETALUMA, CA 94952-0000
EPA ID: CAL000324429
Mailing address: PO BOX 6004

Actual:
33 ft.

Map ID
Direction
Distance
Elevation

MAP FINDINGS

Site

Database(s)

EDR ID Number
EPA ID Number

CHEVRON 306641 (Continued)

1024818142

Contact: SAN RAMON, CA 94583-0000
Contact address: KWAME AWUKU
6001 BOLLINGER CANYON RD.
SAN RAMON, CA 94583
Contact country: Not reported
Contact telephone: 877-386-6044
Contact email: NAWTDESK@CHEVRON.COM
EPA Region: 09
Classification: Non-Generator
Description: Handler: Non-Generators do not presently generate hazardous waste

Owner/Operator Summary:

Owner/operator name: CHEVRON COAST LIGHTING & ENERGY INC
Owner/operator address: PO BOX 6004
SAN RAMON, CA 94583
Owner/operator country: Not reported
Owner/operator telephone: 877-386-6044
Owner/operator email: Not reported
Owner/operator fax: Not reported
Owner/operator extension: Not reported
Legal status: Other
Owner/Operator Type: Owner
Owner/Op start date: Not reported
Owner/Op end date: Not reported

Owner/operator name: KWAME AWUKU
Owner/operator address: 6001 BOLLINGER CANYON RD.
SAN RAMON, CA 94583
Owner/operator country: Not reported
Owner/operator telephone: 877-386-6044
Owner/operator email: Not reported
Owner/operator fax: Not reported
Owner/operator extension: Not reported
Legal status: Other
Owner/Operator Type: Operator
Owner/Op start date: Not reported
Owner/Op end date: Not reported

Handler Activities Summary:

U.S. importer of hazardous waste: No
Mixed waste (haz. and radioactive): No
Recycler of hazardous waste: No
Transporter of hazardous waste: No
Treater, storer or disposer of HW: No
Underground injection activity: No
On-site burner exemption: No
Furnace exemption: No
Used oil fuel burner: No
Used oil processor: No
User oil refiner: No
Used oil fuel marketer to burner: No
Used oil Specification marketer: No
Used oil transfer facility: No
Used oil transporter: No

Violation Status: No violations found

Map ID
Direction
Distance
Elevation

MAP FINDINGS

Site

Database(s)

EDR ID Number
EPA ID Number

X139
East
1/8-1/4
0.241 mi.
1271 ft.

PETALUMA SCHOOLS MAINTENANCE YARD
526 JEFFERSON ST
PETALUMA, CA 94952

RCRA NonGen / NLR 1024790539
CAL000088490

Site 1 of 5 in cluster X

Relative:
Higher

RCRA NonGen / NLR:

Actual:
43 ft.

Date form received by agency: 1992-09-17 00:00:00.0
Facility name: PETALUMA SCHOOLS MAINTENANCE YARD
Facility address: 526 JEFFERSON ST
PETALUMA, CA 94952-0000
EPA ID: CAL000088490
Mailing address: 526 JEFFERSON ST.
PETALUMA, CA 94952-0000
Contact: RAY DI GIAIMO
Contact address: 526 JEFFERSON ST.
PETALUMA, CA 94952
Contact country: Not reported
Contact telephone: 707-778-4842
Contact email: RDIGIAIMO@PETK12.ORG
EPA Region: 09
Classification: Non-Generator
Description: Handler: Non-Generators do not presently generate hazardous waste

Owner/Operator Summary:

Owner/operator name: PETALUMA CITY SCHOOLS
Owner/operator address: 200 DOUGLAS ST
PETALUMA, CA 94952
Owner/operator country: Not reported
Owner/operator telephone: 707-778-4813
Owner/operator email: Not reported
Owner/operator fax: Not reported
Owner/operator extension: Not reported
Legal status: Other
Owner/Operator Type: Owner
Owner/Op start date: Not reported
Owner/Op end date: Not reported

Owner/operator name: RAY DI GIAIMO
Owner/operator address: 526 JEFFERSON ST.
PETALUMA, CA 94952
Owner/operator country: Not reported
Owner/operator telephone: 707-778-4842
Owner/operator email: Not reported
Owner/operator fax: Not reported
Owner/operator extension: Not reported
Legal status: Other
Owner/Operator Type: Operator
Owner/Op start date: Not reported
Owner/Op end date: Not reported

Handler Activities Summary:

U.S. importer of hazardous waste: No
Mixed waste (haz. and radioactive): No
Recycler of hazardous waste: No
Transporter of hazardous waste: No
Treater, storer or disposer of HW: No
Underground injection activity: No

Map ID
Direction
Distance
Elevation

MAP FINDINGS

Site

Database(s)

EDR ID Number
EPA ID Number

PETALUMA SCHOOLS MAINTENANCE YARD (Continued)

1024790539

On-site burner exemption: No
Furnace exemption: No
Used oil fuel burner: No
Used oil processor: No
User oil refiner: No
Used oil fuel marketer to burner: No
Used oil Specification marketer: No
Used oil transfer facility: No
Used oil transporter: No

Violation Status: No violations found

X140
East
1/8-1/4
0.241 mi.
1271 ft.

PETALUMA SCH. MAINT. YD.
526 JEFFERSON
PETALUMA, CA 94952

SWEEPS UST **S101595324**
CA FID UST **N/A**

Site 2 of 5 in cluster X

Relative:
Higher
Actual:
43 ft.

SWEEPS UST:
Name: PETALUMA SCH. MAINT. YD.
Address: 526 JEFFERSON
City: PETALUMA
Status: Active
Comp Number: 2496
Number: 9
Board Of Equalization: Not reported
Referral Date: 03-31-89
Action Date: Not reported
Created Date: 03-31-89
Owner Tank Id: Not reported
SWRCB Tank Id: Not reported
Tank Status: Not reported
Capacity: Not reported
Active Date: Not reported
Tank Use: Not reported
STG: Not reported
Content: Not reported
Number Of Tanks: Not reported

CA FID UST:
Facility ID: 49000593
Regulated By: UTNKA
Regulated ID: Not reported
Cortese Code: Not reported
SIC Code: Not reported
Facility Phone: Not reported
Mail To: Not reported
Mailing Address: 11 005TH ST
Mailing Address 2: Not reported
Mailing City,St,Zip: PETALUMA 94952
Contact: Not reported
Contact Phone: Not reported
DUNS Number: Not reported
NPDES Number: Not reported
EPA ID: Not reported
Comments: Not reported
Status: Active

Map ID
Direction
Distance
Elevation

MAP FINDINGS

Site

Database(s)

EDR ID Number
EPA ID Number

X141
East
1/8-1/4
0.241 mi.
1271 ft.

PETALUMA SCHOOL DISTRICT
526 JEFFERSON
PETALUMA, CA 94952

LUST S100870551
HIST CORTESE N/A
CERS

Site 3 of 5 in cluster X

Relative:
Higher
Actual:
43 ft.

SONOMA CO. LUST:
Name: PETALUMA SCHOOL DIST.
Address: 526 JEFFERSON ST
City,State,Zip: PETALUMA, CA
Region: SONOMA
Regional Board: 49-0124
Closed or Referred: Y
Confirm Date: 05/13/1997
LOP Number: 00002496
Staff: Not reported
Decode of Staff: Not reported
Global ID: T0609700888
APN: 007-101-003
Notes: CLOSED

LUST:

Name: PETALUMA SCHOOL DIST.
Address: 526 JEFFERSON ST
City,State,Zip: PETALUMA, CA 94952
Lead Agency: SONOMA COUNTY LOP
Case Type: LUST Cleanup Site
Geo Track: http://geotracker.waterboards.ca.gov/profile_report.asp?global_id=T0609700888
Global Id: T0609700888
Latitude: 38.237407
Longitude: -122.629983
Status: Completed - Case Closed
Status Date: 05/13/1997
Case Worker: LCW
RB Case Number: 49-0124
Local Agency: SONOMA COUNTY LOP
File Location: All Files are on GeoTracker or in the Local Agency Database
Local Case Number: 00002496
Potential Media Affect: Aquifer used for drinking water supply
Potential Contaminants of Concern: Gasoline
Site History: Not reported

LUST:

Global Id: T0609700888
Contact Type: Regional Board Caseworker
Contact Name: Regional Water Board
Organization Name: SAN FRANCISCO BAY RWQCB (REGION 2)
Address: 1515 CLAY ST SUITE 1400
City: OAKLAND
Email: Not reported
Phone Number: Not reported

LUST:

Global Id: T0609700888
Action Type: Other
Date: 08/22/1986
Action: Leak Discovery

Global Id: T0609700888

Map ID
Direction
Distance
Elevation

MAP FINDINGS

Site

Database(s)

EDR ID Number
EPA ID Number

PETALUMA SCHOOL DISTRICT (Continued)

S100870551

Action Type: REMEDIATION
Date: 02/17/1995
Action: Excavation

Global Id: T0609700888
Action Type: Other
Date: 01/02/1965
Action: Leak Reported

LUST:

Global Id: T0609700888
Status: Open - Case Begin Date
Status Date: 08/22/1986

Global Id: T0609700888
Status: Open - Site Assessment
Status Date: 08/23/1990

Global Id: T0609700888
Status: Completed - Case Closed
Status Date: 05/13/1997

HIST CORTESE:

edr_fname: PETALUMA SCHOOL DISTRICT
edr_fadd1: 526 JEFFERSON
City,State,Zip: PETALUMA, CA 94952
Region: CORTESE
Facility County Code: 49
Reg By: LTNKA
Reg Id: 49-0124

CERS:

Name: PETALUMA SCHOOL DIST.
Address: 526 JEFFERSON ST
City,State,Zip: PETALUMA, CA 94952
Site ID: 236897
CERS ID: T0609700888
CERS Description: Leaking Underground Storage Tank Cleanup Site

Affiliation:

Affiliation Type Desc: Regional Board Caseworker
Entity Name: Regional Water Board - SAN FRANCISCO BAY RWQCB (REGION 2)
Entity Title: Not reported
Affiliation Address: 1515 CLAY ST SUITE 1400
Affiliation City: OAKLAND
Affiliation State: CA
Affiliation Country: Not reported
Affiliation Zip: Not reported
Affiliation Phone: Not reported

MAP FINDINGS

Map ID
Direction
Distance
Elevation

Site

Database(s)

EDR ID Number
EPA ID Number

X142
East
1/8-1/4
0.241 mi.
1271 ft.

PETALUMA SCHOOL DIST.
526 JEFFERSON ST
PETALUMA, CA 94952

LUST **S102435112**
Cortese **N/A**

Site 4 of 5 in cluster X

Relative:
Higher
Actual:
43 ft.

LUST REG 2:
Region: 2
Facility Id: 49-0124
Facility Status: Case Closed
Case Number: 00002496
How Discovered: Not reported
Leak Cause: Not reported
Leak Source: Not reported
Date Leak Confirmed: Not reported
Oversight Program: LUST
Prelim. Site Assessment Wokplan Submitted: Not reported
Preliminary Site Assessment Began: 8/23/1990
Pollution Characterization Began: Not reported
Pollution Remediation Plan Submitted: Not reported
Date Remediation Action Underway: Not reported
Date Post Remedial Action Monitoring Began: Not reported

CORTESE:

Name: PETALUMA SCHOOL DIST.
Address: 526 JEFFERSON ST
City,State,Zip: PETALUMA, CA 94952
Region: CORTESE
Envirostor Id: Not reported
Global ID: T0609700888
Site/Facility Type: LUST CLEANUP SITE
Cleanup Status: COMPLETED - CASE CLOSED
Status Date: Not reported
Site Code: Not reported
Latitude: Not reported
Longitude: Not reported
Owner: Not reported
Enf Type: Not reported
Swat R: Not reported
Flag: active
Order No: Not reported
Waste Discharge System No: Not reported
Effective Date: Not reported
Region 2: Not reported
WID Id: Not reported
Solid Waste Id No: Not reported
Waste Management Uit Name: Not reported
File Name: Active Open

X143
East
1/8-1/4
0.241 mi.
1271 ft.

PETALUMA CITY SCHOOLS MAINTENANCE YARD
526 JEFFERSON ST.
PETALUMA, CA 94952

CERS HAZ WASTE **S121744864**
CERS **N/A**

Site 5 of 5 in cluster X

Relative:
Higher
Actual:
43 ft.

CERS HAZ WASTE:
Name: PETALUMA CITY SCHOOLS MAINTENANCE YARD
Address: 526 JEFFERSON ST.
City,State,Zip: PETALUMA, CA 94952

Map ID
Direction
Distance
Elevation

MAP FINDINGS

Site

Database(s)

EDR ID Number
EPA ID Number

PETALUMA CITY SCHOOLS MAINTENANCE YARD (Continued)

S121744864

Site ID: 142633
CERS ID: 10133188
CERS Description: Hazardous Waste Generator

CERS:
Name: PETALUMA CITY SCHOOLS MAINTENANCE YARD
Address: 526 JEFFERSON ST.
City,State,Zip: PETALUMA, CA 94952
Site ID: 142633
CERS ID: 10133188
CERS Description: Chemical Storage Facilities

Violations:
Site ID: 142633
Site Name: Petaluma City Schools Maintenance Yard
Violation Date: 08-26-2014
Citation: HSC 6.67 Multiple - California Health and Safety Code, Chapter 6.67, Section(s) Multiple
Violation Description: Haz Waste Generator Program - Operations/Maintenance - General
Violation Notes: Returned to compliance on 08/26/2014. Label or remove empty container
Violation Division: Petaluma City Fire Department
Violation Program: HW
Violation Source: CERS

Site ID: 142633
Site Name: Petaluma City Schools Maintenance Yard
Violation Date: 09-06-2017
Citation: HSC 6.95 25505(a)(4) - California Health and Safety Code, Chapter 6.95, Section(s) 25505(a)(4)
Violation Description: Failure to provide initial and annual training to all employees in safety procedures in the event of a release or threatened release of a hazardous material or failure to document and maintain training records for a minimum of three years.
Violation Notes: Returned to compliance on 09/07/2017. Training conducted and documented in online program
Violation Division: Petaluma City Fire Department
Violation Program: HMRRP
Violation Source: CERS

Evaluation:
Eval General Type: Compliance Evaluation Inspection
Eval Date: 08-26-2014
Violations Found: Yes
Eval Type: Routine done by local agency
Eval Notes: Not reported
Eval Division: Petaluma City Fire Department
Eval Program: HW
Eval Source: CERS

Eval General Type: Compliance Evaluation Inspection
Eval Date: 09-06-2017
Violations Found: Yes
Eval Type: Routine done by local agency
Eval Notes: Not reported
Eval Division: Petaluma City Fire Department
Eval Program: HMRRP
Eval Source: CERS

Map ID
Direction
Distance
Elevation

MAP FINDINGS

Site

Database(s)

EDR ID Number
EPA ID Number

PETALUMA CITY SCHOOLS MAINTENANCE YARD (Continued)

S121744864

Eval General Type: Compliance Evaluation Inspection
Eval Date: 08-26-2014
Violations Found: No
Eval Type: Routine done by local agency
Eval Notes: Not reported
Eval Division: Petaluma City Fire Department
Eval Program: HMRRP
Eval Source: CERS

Eval General Type: Compliance Evaluation Inspection
Eval Date: 09-06-2017
Violations Found: No
Eval Type: Routine done by local agency
Eval Notes: Not reported
Eval Division: Petaluma City Fire Department
Eval Program: HW
Eval Source: CERS

Affiliation:

Affiliation Type Desc: CUPA District
Entity Name: Petaluma City Fire Department
Entity Title: Not reported
Affiliation Address: 11 English Street
Affiliation City: Petaluma
Affiliation State: CA
Affiliation Country: Not reported
Affiliation Zip: 94952
Affiliation Phone: (707) 778-4389

Affiliation Type Desc: Document Preparer
Entity Name: Greg Puccioni
Entity Title: Not reported
Affiliation Address: Not reported
Affiliation City: Not reported
Affiliation State: Not reported
Affiliation Country: Not reported
Affiliation Zip: Not reported
Affiliation Phone: Not reported

Affiliation Type Desc: Facility Mailing Address
Entity Name: Mailing Address
Entity Title: Not reported
Affiliation Address: 526 Jefferson St.
Affiliation City: Petaluma
Affiliation State: CA
Affiliation Country: Not reported
Affiliation Zip: 94952
Affiliation Phone: Not reported

Affiliation Type Desc: Parent Corporation
Entity Name: Petaluma City Schools Maintenance Yard
Entity Title: Not reported
Affiliation Address: Not reported
Affiliation City: Not reported
Affiliation State: Not reported
Affiliation Country: Not reported
Affiliation Zip: Not reported

Map ID
Direction
Distance
Elevation

MAP FINDINGS

Site

Database(s)

EDR ID Number
EPA ID Number

PETALUMA CITY SCHOOLS MAINTENANCE YARD (Continued)

S121744864

Affiliation Phone:	Not reported
Affiliation Type Desc:	Environmental Contact
Entity Name:	Ray DiGiaino
Entity Title:	Not reported
Affiliation Address:	526 Jefferson St.
Affiliation City:	Petaluma
Affiliation State:	CA
Affiliation Country:	Not reported
Affiliation Zip:	94952
Affiliation Phone:	Not reported
Affiliation Type Desc:	Identification Signer
Entity Name:	Ray Di Giaino
Entity Title:	Director of Maintenance & Operations
Affiliation Address:	Not reported
Affiliation City:	Not reported
Affiliation State:	Not reported
Affiliation Country:	Not reported
Affiliation Zip:	Not reported
Affiliation Phone:	Not reported
Affiliation Type Desc:	Legal Owner
Entity Name:	Petaluma City Schools
Entity Title:	Not reported
Affiliation Address:	200 Douglas St.
Affiliation City:	Petaluma
Affiliation State:	CA
Affiliation Country:	United States
Affiliation Zip:	94952
Affiliation Phone:	(707) 778-4813
Affiliation Type Desc:	Operator
Entity Name:	Petaluma City Schools
Entity Title:	Not reported
Affiliation Address:	Not reported
Affiliation City:	Not reported
Affiliation State:	Not reported
Affiliation Country:	Not reported
Affiliation Zip:	Not reported
Affiliation Phone:	(707) 778-4636
Affiliation Type Desc:	Property Owner
Entity Name:	Petaluma City Schools
Entity Title:	Not reported
Affiliation Address:	200 Douglas St.
Affiliation City:	Petaluma
Affiliation State:	CA
Affiliation Country:	United States
Affiliation Zip:	94952
Affiliation Phone:	(707) 778-4813

Map ID
Direction
Distance
Elevation

MAP FINDINGS

Site

Database(s)

EDR ID Number
EPA ID Number

Y144 **AUTO WORLD**
SSW **115 PETALUMA BLVD S**
1/8-1/4 **PETALUMA, CA 94952**
0.244 mi.
1287 ft. **Site 1 of 6 in cluster Y**

LUST **S100179242**
Cortese **N/A**
HIST CORTESE
Notify 65

Relative:
Higher

Actual:
31 ft.

LUST REG 2:
Region: 2
Facility Id: 49-0008
Facility Status: Case Closed
Case Number: 00001119
How Discovered: Not reported
Leak Cause: Not reported
Leak Source: Not reported
Date Leak Confirmed: Not reported
Oversight Program: LUST
Prelim. Site Assesment Wokplan Submitted: Not reported
Preliminary Site Assesment Began: 12/7/1989
Pollution Characterization Began: Not reported
Pollution Remediation Plan Submitted: Not reported
Date Remediation Action Underway: Not reported
Date Post Remedial Action Monitoring Began: Not reported

CORTESE:

Name: AUTO WORLD
Address: 115 PETALUMA BLVD S
City,State,Zip: PETALUMA, CA 94952
Region: CORTESE
Envirostor Id: Not reported
Global ID: T0609700778
Site/Facility Type: LUST CLEANUP SITE
Cleanup Status: COMPLETED - CASE CLOSED
Status Date: Not reported
Site Code: Not reported
Latitude: Not reported
Longitude: Not reported
Owner: Not reported
Enf Type: Not reported
Swat R: Not reported
Flag: active
Order No: Not reported
Waste Discharge System No: Not reported
Effective Date: Not reported
Region 2: Not reported
WID Id: Not reported
Solid Waste Id No: Not reported
Waste Management Uit Name: Not reported
File Name: Active Open

HIST CORTESE:

edr_fname: AUTO WORLD
edr_fadd1: 115 PETALUMA
City,State,Zip: PETALUMA, CA
Region: CORTESE
Facility County Code: 49
Reg By: LTNKA
Reg Id: 49-0008

Map ID
Direction
Distance
Elevation

MAP FINDINGS

Site

Database(s)

EDR ID Number
EPA ID Number

AUTO WORLD (Continued)

S100179242

NOTIFY 65:

Name: AUTO WORLD
Address: 115 PETALUMA
City,State,Zip: PETALUMA, CA 93010
Date Reported: Not reported
Staff Initials: Not reported
Board File Number: Not reported
Facility Type: Not reported
Discharge Date: Not reported
Issue Date: Not reported
Incident Description: Not reported

Y145
SSW
1/8-1/4
0.244 mi.
1287 ft.

AUTO WORLD
115 PETALUMA S
PETALUMA, CA 94952

SWEEPS UST **S101595364**
CA FID UST **N/A**

Site 2 of 6 in cluster Y

Relative:
Higher

SWEEPS UST:

Actual:
31 ft.

Name: AUTO WORLD
Address: 115 PETALUMA S
City: PETALUMA
Status: Active
Comp Number: 1119
Number: 9
Board Of Equalization: Not reported
Referral Date: Not reported
Action Date: 10-02-89
Created Date: 03-31-89
Owner Tank Id: Not reported
SWRCB Tank Id: 49-000-001119-000001
Tank Status: A
Capacity: 2000
Active Date: 10-02-89
Tank Use: M.V. FUEL
STG: P
Content: REG UNLEADED
Number Of Tanks: 1

CA FID UST:

Facility ID: 49000959
Regulated By: UTNKA
Regulated ID: Not reported
Cortese Code: Not reported
SIC Code: Not reported
Facility Phone: Not reported
Mail To: Not reported
Mailing Address: 147 DOUGLAS ST
Mailing Address 2: Not reported
Mailing City,St,Zip: PETALUMA 94952
Contact: Not reported
Contact Phone: Not reported
DUNs Number: Not reported
NPDES Number: Not reported
EPA ID: Not reported
Comments: Not reported
Status: Active

MAP FINDINGS

Map ID
Direction
Distance
Elevation

Site

Database(s)

EDR ID Number
EPA ID Number

Y146
SSW
1/8-1/4
0.244 mi.
1287 ft.

AUTOWORLD OF PETALUMA
115 PETALUMA BLVD
PETALUMA, CA 94953

Site 3 of 6 in cluster Y

RCRA-SQG **1000204992**
HIST UST **CAD981684715**
FINDS
ECHO
HAZNET
HWTS

Relative:
Higher

Actual:
31 ft.

RCRA-SQG:
Date form received by agency: 1990-12-17 00:00:00.0
Facility name: AUTOWORLD OF PETALUMA
Facility address: 115 PETALUMA BLVD
PETALUMA, CA 94953

EPA ID: CAD981684715
Mailing address: PETALUMA BLVD
PETALUMA, CA 94953

Contact: ENVIRONMENTAL MANAGER
Contact address: 115 PETALUMA BLVD
PETALUMA, CA 94953

Contact country: US
Contact telephone: 707-762-2712
Contact email: Not reported
EPA Region: 09
Classification: Small Small Quantity Generator
Description: Handler: generates more than 100 and less than 1000 kg of hazardous waste during any calendar month and accumulates less than 6000 kg of hazardous waste at any time; or generates 100 kg or less of hazardous waste during any calendar month, and accumulates more than 1000 kg of hazardous waste at any time

Owner/Operator Summary:
Owner/operator name: BUD ANDREWS
Owner/operator address: NOT REQUIRED
NOT REQUIRED, ME 99999

Owner/operator country: Not reported
Owner/operator telephone: 415-555-1212
Owner/operator email: Not reported
Owner/operator fax: Not reported
Owner/operator extension: Not reported
Legal status: Private
Owner/Operator Type: Owner
Owner/Op start date: Not reported
Owner/Op end date: Not reported

Owner/operator name: NOT REQUIRED
Owner/operator address: NOT REQUIRED
NOT REQUIRED, ME 99999

Owner/operator country: Not reported
Owner/operator telephone: 415-555-1212
Owner/operator email: Not reported
Owner/operator fax: Not reported
Owner/operator extension: Not reported
Legal status: Private
Owner/Operator Type: Operator
Owner/Op start date: Not reported
Owner/Op end date: Not reported

Handler Activities Summary:
U.S. importer of hazardous waste: No

Map ID
Direction
Distance
Elevation

MAP FINDINGS

Site

Database(s)

EDR ID Number
EPA ID Number

AUTOWORLD OF PETALUMA (Continued)

1000204992

Mixed waste (haz. and radioactive): No
Recycler of hazardous waste: No
Transporter of hazardous waste: No
Treater, storer or disposer of HW: No
Underground injection activity: No
On-site burner exemption: No
Furnace exemption: No
Used oil fuel burner: No
Used oil processor: No
User oil refiner: No
Used oil fuel marketer to burner: No
Used oil Specification marketer: No
Used oil transfer facility: No
Used oil transporter: No

Violation Status: No violations found

HIST UST:

Name: DURELLI CHRYSLER PLYMOUTH DODG
Address: 115 PETALUMA BL SO
City,State,Zip: PETALUMA, CA 94952
File Number: 000219E4
URL: <http://geotracker.waterboards.ca.gov/ustpdfs/pdf/000219E4.pdf>
Region: Not reported
Facility ID: Not reported
Facility Type: Not reported
Other Type: Not reported
Contact Name: Not reported
Telephone: Not reported
Owner Name: Not reported
Owner Address: Not reported
Owner City,St,Zip: Not reported
Total Tanks: Not reported

Tank Num: Not reported
Container Num: Not reported
Year Installed: Not reported
Tank Capacity: Not reported
Tank Used for: Not reported
Type of Fuel: Not reported
Container Construction Thickness: Not reported
Leak Detection: Not reported

Click here for Geo Tracker PDF:

FINDS:

Registry ID: 110002751843

Click Here:

Environmental Interest/Information System:

RCRAInfo is a national information system that supports the Resource Conservation and Recovery Act (RCRA) program through the tracking of events and activities related to facilities that generate, transport, and treat, store, or dispose of hazardous waste. RCRAInfo allows RCRA program staff to track the notification, permit, compliance, and corrective action activities required under RCRA.

Map ID
Direction
Distance
Elevation

MAP FINDINGS

Site

Database(s)

EDR ID Number
EPA ID Number

AUTOWORLD OF PETALUMA (Continued)

1000204992

[Click this hyperlink](#) while viewing on your computer to access additional FINDS: detail in the EDR Site Report.

ECHO:

Envid: 1000204992
Registry ID: 110002751843
DFR URL: <http://echo.epa.gov/detailed-facility-report?fid=110002751843>
Name: AUTOWORLD OF PETALUMA
Address: 115 PETALUMA BLVD
City,State,Zip: PETALUMA, CA 94953

HAZNET:

Name: AUTOWORLD OF PETALUMA
Address: 115 PETALUMA BLVD
Address 2: Not reported
City,State,Zip: PETALUMA, CA 949530000
Contact: ENVIRONMENTAL MANAGER
Telephone: 7077622712
Mailing Name: Not reported
Mailing Address: 1370 AUTO CENTER DR

Year: 2000
Gepaid: CAD981684715
TSD EPA ID: CA0000084517
CA Waste Code: 134 - Aqueous solution with total organic residues less than 10 percent
Disposal Method: T01 - Treatment, Tank
Tons: 1.2096

Year: 2000
Gepaid: CAD981684715
TSD EPA ID: CA0000084517
CA Waste Code: 134 - Aqueous solution with total organic residues less than 10 percent
Disposal Method: -
Tons: 0.3192

Year: 1999
Gepaid: CAD981684715
TSD EPA ID: CAD093459485
CA Waste Code: 134 - Aqueous solution with total organic residues less than 10 percent
Disposal Method: T01 - Treatment, Tank
Tons: 0.4872

Year: 1999
Gepaid: CAD981684715
TSD EPA ID: CA0000084517
CA Waste Code: 134 - Aqueous solution with total organic residues less than 10 percent
Disposal Method: T01 - Treatment, Tank
Tons: 0.5082

Year: 1998
Gepaid: CAD981684715
TSD EPA ID: CAD093459485

Map ID
Direction
Distance
Elevation

MAP FINDINGS

Site

Database(s)

EDR ID Number
EPA ID Number

AUTOWORLD OF PETALUMA (Continued)

1000204992

CA Waste Code:	342 - Organic liquids with metals (Alkaline solution (pH >= 12.5) with metals)
Disposal Method:	H01 - Transfer Station
Tons:	0.4502
Year:	1998
Gepaid:	CAD981684715
TSD EPA ID:	CAD982446874
CA Waste Code:	134 - Aqueous solution with total organic residues less than 10 percent
Disposal Method:	H01 - Transfer Station
Tons:	0.672
Year:	1998
Gepaid:	CAD981684715
TSD EPA ID:	CAD093459485
CA Waste Code:	134 - Aqueous solution with total organic residues less than 10 percent
Disposal Method:	T01 - Treatment, Tank
Tons:	0.5586
Year:	1998
Gepaid:	CAD981684715
TSD EPA ID:	CAD982446866
CA Waste Code:	134 - Aqueous solution with total organic residues less than 10 percent
Disposal Method:	H01 - Transfer Station
Tons:	3.486
Year:	1998
Gepaid:	CAD981684715
TSD EPA ID:	CAD093459485
CA Waste Code:	214 - Unspecified solvent mixture
Disposal Method:	H01 - Transfer Station
Tons:	0.054
Year:	1998
Gepaid:	CAD981684715
TSD EPA ID:	CAD982446882
CA Waste Code:	134 - Aqueous solution with total organic residues less than 10 percent
Disposal Method:	H01 - Transfer Station
Tons:	0.84

[Click this hyperlink](#) while viewing on your computer to access 19 additional CA HAZNET: record(s) in the EDR Site Report.

Additional Info:

Year:	1993
Gen EPA ID:	CAD981684715
Shipment Date:	19931228
Creation Date:	9/14/1995 0:00:00
Receipt Date:	19931228
Manifest ID:	93168465
Trans EPA ID:	CAD980695761

Map ID
Direction
Distance
Elevation

MAP FINDINGS

Site

Database(s)

EDR ID Number
EPA ID Number

AUTOWORLD OF PETALUMA (Continued)

1000204992

Trans Name: Not reported
Trans 2 EPA ID: Not reported
Trans 2 Name: Not reported
TSDf EPA ID: CAD980887418
Trans Name: Not reported
TSDf Alt EPA ID: CAD980887418
TSDf Alt Name: Not reported
Waste Code Description: 134 - Aqueous solution with <10% total organic residues
RCRA Code: Not reported
Meth Code: H01 - Transfer Station
Quantity Tons: 0.378
Waste Quantity: 90
Quantity Unit: G
Additional Code 1: Not reported
Additional Code 2: Not reported
Additional Code 3: Not reported
Additional Code 4: Not reported
Additional Code 5: Not reported

Shipment Date: 19931203
Creation Date: 9/12/1995 0:00:00
Receipt Date: Not reported
Manifest ID: 93167900
Trans EPA ID: CAD980695761
Trans Name: Not reported
Trans 2 EPA ID: Not reported
Trans 2 Name: Not reported
TSDf EPA ID: CAD980887418
Trans Name: Not reported
TSDf Alt EPA ID: Not reported
TSDf Alt Name: Not reported
Waste Code Description: 134 - Aqueous solution with <10% total organic residues
RCRA Code: Not reported
Meth Code: - Not reported
Quantity Tons: 0.378
Waste Quantity: 90
Quantity Unit: G
Additional Code 1: Not reported
Additional Code 2: Not reported
Additional Code 3: Not reported
Additional Code 4: Not reported
Additional Code 5: Not reported

Shipment Date: 19931201
Creation Date: 9/14/1995 0:00:00
Receipt Date: 19931201
Manifest ID: 93167900
Trans EPA ID: CAD980695761
Trans Name: Not reported
Trans 2 EPA ID: Not reported
Trans 2 Name: Not reported
TSDf EPA ID: CAD980887418
Trans Name: Not reported
TSDf Alt EPA ID: Not reported
TSDf Alt Name: Not reported
Waste Code Description: 134 - Aqueous solution with <10% total organic residues
RCRA Code: Not reported

Map ID
Direction
Distance
Elevation

MAP FINDINGS

Site

Database(s)

EDR ID Number
EPA ID Number

AUTOWORLD OF PETALUMA (Continued)

1000204992

Meth Code: H01 - Transfer Station
Quantity Tons: 0.378
Waste Quantity: 90
Quantity Unit: G
Additional Code 1: Not reported
Additional Code 2: Not reported
Additional Code 3: Not reported
Additional Code 4: Not reported
Additional Code 5: Not reported

Shipment Date: 19931110
Creation Date: 9/14/1995 0:00:00
Receipt Date: 19931110
Manifest ID: 93290957
Trans EPA ID: CAD980695761
Trans Name: Not reported
Trans 2 EPA ID: Not reported
Trans 2 Name: Not reported
TSDf EPA ID: CAD980887418
Trans Name: Not reported
TSDf Alt EPA ID: CAD980887418
TSDf Alt Name: Not reported
Waste Code Description: 134 - Aqueous solution with <10% total organic residues
RCRA Code: Not reported
Meth Code: H01 - Transfer Station
Quantity Tons: 0.504
Waste Quantity: 120
Quantity Unit: G
Additional Code 1: Not reported
Additional Code 2: Not reported
Additional Code 3: Not reported
Additional Code 4: Not reported
Additional Code 5: Not reported

Shipment Date: 19931018
Creation Date: 9/14/1995 0:00:00
Receipt Date: 19931018
Manifest ID: 93290948
Trans EPA ID: CAD980695761
Trans Name: Not reported
Trans 2 EPA ID: Not reported
Trans 2 Name: Not reported
TSDf EPA ID: CAD980887418
Trans Name: Not reported
TSDf Alt EPA ID: Not reported
TSDf Alt Name: Not reported
Waste Code Description: 134 - Aqueous solution with <10% total organic residues
RCRA Code: Not reported
Meth Code: H01 - Transfer Station
Quantity Tons: 0.462
Waste Quantity: 110
Quantity Unit: G
Additional Code 1: Not reported
Additional Code 2: Not reported
Additional Code 3: Not reported
Additional Code 4: Not reported
Additional Code 5: Not reported

Map ID
Direction
Distance
Elevation

MAP FINDINGS

Site

Database(s)

EDR ID Number
EPA ID Number

AUTOWORLD OF PETALUMA (Continued)

1000204992

Shipment Date: 19930922
Creation Date: 9/12/1995 0:00:00
Receipt Date: 19930927
Manifest ID: 92092105
Trans EPA ID: CAD980695761
Trans Name: Not reported
Trans 2 EPA ID: Not reported
Trans 2 Name: Not reported
TSDf EPA ID: CAD980887418
Trans Name: Not reported
TSDf Alt EPA ID: CAD980887418
TSDf Alt Name: Not reported
Waste Code Description: 134 - Aqueous solution with <10% total organic residues
RCRA Code: Not reported
Meth Code: H01 - Transfer Station
Quantity Tons: 0.42
Waste Quantity: 100
Quantity Unit: G
Additional Code 1: Not reported
Additional Code 2: Not reported
Additional Code 3: Not reported
Additional Code 4: Not reported
Additional Code 5: Not reported

Shipment Date: 19930819
Creation Date: 9/12/1995 0:00:00
Receipt Date: 19930819
Manifest ID: 93299930
Trans EPA ID: CAD980695761
Trans Name: Not reported
Trans 2 EPA ID: Not reported
Trans 2 Name: Not reported
TSDf EPA ID: CAD980887418
Trans Name: Not reported
TSDf Alt EPA ID: Not reported
TSDf Alt Name: Not reported
Waste Code Description: 134 - Aqueous solution with <10% total organic residues
RCRA Code: Not reported
Meth Code: H01 - Transfer Station
Quantity Tons: 0.756
Waste Quantity: 180
Quantity Unit: G
Additional Code 1: Not reported
Additional Code 2: Not reported
Additional Code 3: Not reported
Additional Code 4: Not reported
Additional Code 5: Not reported

Shipment Date: 19930616
Creation Date: 9/8/1995 0:00:00
Receipt Date: 19930616
Manifest ID: 92091352
Trans EPA ID: CAD980695761
Trans Name: Not reported
Trans 2 EPA ID: Not reported
Trans 2 Name: Not reported
TSDf EPA ID: CAD980887418

Map ID
Direction
Distance
Elevation

MAP FINDINGS

Site

Database(s)

EDR ID Number
EPA ID Number

AUTOWORLD OF PETALUMA (Continued)

1000204992

Trans Name: Not reported
TSDF Alt EPA ID: CAD980887418
TSDF Alt Name: Not reported
Waste Code Description: 134 - Aqueous solution with <10% total organic residues
RCRA Code: Not reported
Meth Code: - Not reported
Quantity Tons: 0.315
Waste Quantity: 75
Quantity Unit: G
Additional Code 1: Not reported
Additional Code 2: Not reported
Additional Code 3: Not reported
Additional Code 4: Not reported
Additional Code 5: Not reported

Shipment Date: 19930616
Creation Date: 9/8/1995 0:00:00
Receipt Date: 19930616
Manifest ID: 92091352
Trans EPA ID: CAD980695761
Trans Name: Not reported
Trans 2 EPA ID: Not reported
Trans 2 Name: Not reported
TSDF EPA ID: CAD980887418
Trans Name: Not reported
TSDF Alt EPA ID: CAD980887418
TSDF Alt Name: Not reported
Waste Code Description: - Not reported
RCRA Code: Not reported
Meth Code: H01 - Transfer Station
Quantity Tons: 0
Waste Quantity: 0
Quantity Unit: Not reported
Additional Code 1: Not reported
Additional Code 2: Not reported
Additional Code 3: Not reported
Additional Code 4: Not reported
Additional Code 5: Not reported

Shipment Date: 19930526
Creation Date: 9/8/1995 0:00:00
Receipt Date: 19930527
Manifest ID: 92095953
Trans EPA ID: CAD980695761
Trans Name: Not reported
Trans 2 EPA ID: Not reported
Trans 2 Name: Not reported
TSDF EPA ID: CAD982446866
Trans Name: Not reported
TSDF Alt EPA ID: Not reported
TSDF Alt Name: Not reported
Waste Code Description: 134 - Aqueous solution with <10% total organic residues
RCRA Code: Not reported
Meth Code: - Not reported
Quantity Tons: 0.42
Waste Quantity: 100
Quantity Unit: G

Map ID
Direction
Distance
Elevation

MAP FINDINGS

Site

Database(s)

EDR ID Number
EPA ID Number

AUTOWORLD OF PETALUMA (Continued)

1000204992

Additional Code 1: Not reported
Additional Code 2: Not reported
Additional Code 3: Not reported
Additional Code 4: Not reported
Additional Code 5: Not reported

Additional Info:

Year: 1998
Gen EPA ID: CAD981684715

Shipment Date: 19981229
Creation Date: 3/15/1999 0:00:00
Receipt Date: 19990112
Manifest ID: 98621282
Trans EPA ID: ILD984908202
Trans Name: Not reported
Trans 2 EPA ID: SCD987574647
Trans 2 Name: Not reported
TSDf EPA ID: CAD093459485
Trans Name: Not reported
TSDf Alt EPA ID: Not reported
TSDf Alt Name: Not reported
Waste Code Description: 134 - Aqueous solution with <10% total organic residues
RCRA Code: D006
Meth Code: T01 - Treatment, Tank
Quantity Tons: 0.0882
Waste Quantity: 21
Quantity Unit: G
Additional Code 1: Not reported
Additional Code 2: Not reported
Additional Code 3: Not reported
Additional Code 4: Not reported
Additional Code 5: Not reported

Shipment Date: 19981229
Creation Date: 3/15/1999 0:00:00
Receipt Date: 19981230
Manifest ID: 98526848
Trans EPA ID: CAD982413262
Trans Name: Not reported
Trans 2 EPA ID: Not reported
Trans 2 Name: Not reported
TSDf EPA ID: CAD982446874
Trans Name: Not reported
TSDf Alt EPA ID: Not reported
TSDf Alt Name: Not reported
Waste Code Description: 134 - Aqueous solution with <10% total organic residues
RCRA Code: Not reported
Meth Code: H01 - Transfer Station
Quantity Tons: 0.252
Waste Quantity: 60
Quantity Unit: G
Additional Code 1: Not reported
Additional Code 2: Not reported
Additional Code 3: Not reported
Additional Code 4: Not reported
Additional Code 5: Not reported

Map ID
Direction
Distance
Elevation

MAP FINDINGS

Site

Database(s)

EDR ID Number
EPA ID Number

AUTOWORLD OF PETALUMA (Continued)

1000204992

Shipment Date: 19981229
Creation Date: 3/15/1999 0:00:00
Receipt Date: 19990112
Manifest ID: 98621282
Trans EPA ID: ILD984908202
Trans Name: Not reported
Trans 2 EPA ID: SCD987574647
Trans 2 Name: Not reported
TSDf EPA ID: CAD093459485
Trans Name: Not reported
TSDf Alt EPA ID: Not reported
TSDf Alt Name: Not reported
Waste Code Description: 134 - Aqueous solution with <10% total organic residues
RCRA Code: D039
Meth Code: T01 - Treatment, Tank
Quantity Tons: 0.021
Waste Quantity: 5
Quantity Unit: G
Additional Code 1: Not reported
Additional Code 2: Not reported
Additional Code 3: Not reported
Additional Code 4: Not reported
Additional Code 5: Not reported

Shipment Date: 19981216
Creation Date: 2/26/1999 0:00:00
Receipt Date: 19981217
Manifest ID: 97488024
Trans EPA ID: CAD982413262
Trans Name: Not reported
Trans 2 EPA ID: Not reported
Trans 2 Name: Not reported
TSDf EPA ID: CAD982446882
Trans Name: Not reported
TSDf Alt EPA ID: Not reported
TSDf Alt Name: Not reported
Waste Code Description: 134 - Aqueous solution with <10% total organic residues
RCRA Code: Not reported
Meth Code: H01 - Transfer Station
Quantity Tons: 0.84
Waste Quantity: 200
Quantity Unit: G
Additional Code 1: Not reported
Additional Code 2: Not reported
Additional Code 3: Not reported
Additional Code 4: Not reported
Additional Code 5: Not reported

Shipment Date: 19981113
Creation Date: 1/21/1999 0:00:00
Receipt Date: 19981203
Manifest ID: 98561005
Trans EPA ID: ILD984908202
Trans Name: Not reported
Trans 2 EPA ID: SCD987574647
Trans 2 Name: Not reported
TSDf EPA ID: CAD093459485

Map ID
Direction
Distance
Elevation

MAP FINDINGS

Site

Database(s)

EDR ID Number
EPA ID Number

AUTOWORLD OF PETALUMA (Continued)

1000204992

Trans Name: Not reported
TSDF Alt EPA ID: Not reported
TSDF Alt Name: Not reported
Waste Code Description: 134 - Aqueous solution with <10% total organic residues
RCRA Code: D006
Meth Code: T01 - Treatment, Tank
Quantity Tons: 0.0924
Waste Quantity: 22
Quantity Unit: G
Additional Code 1: Not reported
Additional Code 2: Not reported
Additional Code 3: Not reported
Additional Code 4: Not reported
Additional Code 5: Not reported

Shipment Date: 19981109
Creation Date: 1/13/1999 0:00:00
Receipt Date: 19981112
Manifest ID: 97414573
Trans EPA ID: CAD982413262
Trans Name: Not reported
Trans 2 EPA ID: Not reported
Trans 2 Name: Not reported
TSDF EPA ID: CAD982446874
Trans Name: Not reported
TSDF Alt EPA ID: Not reported
TSDF Alt Name: Not reported
Waste Code Description: 134 - Aqueous solution with <10% total organic residues
RCRA Code: Not reported
Meth Code: H01 - Transfer Station
Quantity Tons: 0.42
Waste Quantity: 100
Quantity Unit: G
Additional Code 1: Not reported
Additional Code 2: Not reported
Additional Code 3: Not reported
Additional Code 4: Not reported
Additional Code 5: Not reported

Shipment Date: 19981026
Creation Date: 1/13/1999 0:00:00
Receipt Date: 19981106
Manifest ID: 98567553
Trans EPA ID: ILD984908202
Trans Name: Not reported
Trans 2 EPA ID: SCD987574647
Trans 2 Name: Not reported
TSDF EPA ID: CAD093459485
Trans Name: Not reported
TSDF Alt EPA ID: Not reported
TSDF Alt Name: Not reported
Waste Code Description: 134 - Aqueous solution with <10% total organic residues
RCRA Code: D039
Meth Code: T01 - Treatment, Tank
Quantity Tons: 0.021
Waste Quantity: 5
Quantity Unit: G

Map ID
Direction
Distance
Elevation

MAP FINDINGS

Site

Database(s)

EDR ID Number
EPA ID Number

AUTOWORLD OF PETALUMA (Continued)

1000204992

Additional Code 1: Not reported
Additional Code 2: Not reported
Additional Code 3: Not reported
Additional Code 4: Not reported
Additional Code 5: Not reported

Shipment Date: 19981015
Creation Date: 12/10/1998 0:00:00
Receipt Date: 19981016
Manifest ID: 98266389
Trans EPA ID: CAD982413262
Trans Name: Not reported
Trans 2 EPA ID: Not reported
Trans 2 Name: Not reported
TSDf EPA ID: CAD980887418
Trans Name: Not reported
TSDf Alt EPA ID: Not reported
TSDf Alt Name: Not reported
Waste Code Description: 134 - Aqueous solution with <10% total organic residues
RCRA Code: Not reported
Meth Code: H01 - Transfer Station
Quantity Tons: 0.42
Waste Quantity: 100
Quantity Unit: G
Additional Code 1: Not reported
Additional Code 2: Not reported
Additional Code 3: Not reported
Additional Code 4: Not reported
Additional Code 5: Not reported

Shipment Date: 19981002
Creation Date: 1/13/1999 0:00:00
Receipt Date: 19981021
Manifest ID: 98280465
Trans EPA ID: ILD984908202
Trans Name: Not reported
Trans 2 EPA ID: SCD987574647
Trans 2 Name: Not reported
TSDf EPA ID: CAD093459485
Trans Name: Not reported
TSDf Alt EPA ID: Not reported
TSDf Alt Name: Not reported
Waste Code Description: 134 - Aqueous solution with <10% total organic residues
RCRA Code: D006
Meth Code: T01 - Treatment, Tank
Quantity Tons: 0.0882
Waste Quantity: 21
Quantity Unit: G
Additional Code 1: Not reported
Additional Code 2: Not reported
Additional Code 3: Not reported
Additional Code 4: Not reported
Additional Code 5: Not reported

Shipment Date: 19980917
Creation Date: 11/23/1998 0:00:00
Receipt Date: Not reported

Map ID
Direction
Distance
Elevation

MAP FINDINGS

Site

Database(s)

EDR ID Number
EPA ID Number

AUTOWORLD OF PETALUMA (Continued)

1000204992

Manifest ID: 98266039
Trans EPA ID: CAD982413262
Trans Name: Not reported
Trans 2 EPA ID: Not reported
Trans 2 Name: Not reported
TSDf EPA ID: CAD980887418
Trans Name: Not reported
TSDf Alt EPA ID: Not reported
TSDf Alt Name: Not reported
Waste Code Description: 134 - Aqueous solution with <10% total organic residues
RCRA Code: Not reported
Meth Code: - Not reported
Quantity Tons: 0.546
Waste Quantity: 130
Quantity Unit: G
Additional Code 1: Not reported
Additional Code 2: Not reported
Additional Code 3: Not reported
Additional Code 4: Not reported
Additional Code 5: Not reported

Additional Info:

Year: 1995
Gen EPA ID: CAD981684715

Shipment Date: 19951206
Creation Date: 7/26/1996 0:00:00
Receipt Date: 19951206
Manifest ID: 95603493
Trans EPA ID: CAD980695761
Trans Name: Not reported
Trans 2 EPA ID: Not reported
Trans 2 Name: Not reported
TSDf EPA ID: CAD980887418
Trans Name: Not reported
TSDf Alt EPA ID: Not reported
TSDf Alt Name: Not reported
Waste Code Description: 134 - Aqueous solution with <10% total organic residues
RCRA Code: Not reported
Meth Code: H01 - Transfer Station
Quantity Tons: 0.42
Waste Quantity: 100
Quantity Unit: G
Additional Code 1: Not reported
Additional Code 2: Not reported
Additional Code 3: Not reported
Additional Code 4: Not reported
Additional Code 5: Not reported

Shipment Date: 19951116
Creation Date: 7/26/1996 0:00:00
Receipt Date: 19951116
Manifest ID: 95602292
Trans EPA ID: CAD980695761
Trans Name: Not reported
Trans 2 EPA ID: Not reported
Trans 2 Name: Not reported

Map ID
Direction
Distance
Elevation

MAP FINDINGS

Site

Database(s)

EDR ID Number
EPA ID Number

AUTOWORLD OF PETALUMA (Continued)

1000204992

TSDF EPA ID: CAD980887418
Trans Name: Not reported
TSDF Alt EPA ID: Not reported
TSDF Alt Name: Not reported
Waste Code Description: 134 - Aqueous solution with <10% total organic residues
RCRA Code: Not reported
Meth Code: H01 - Transfer Station
Quantity Tons: 0.462
Waste Quantity: 110
Quantity Unit: G
Additional Code 1: Not reported
Additional Code 2: Not reported
Additional Code 3: Not reported
Additional Code 4: Not reported
Additional Code 5: Not reported

Shipment Date: 19951026
Creation Date: 7/26/1996 0:00:00
Receipt Date: 19951026
Manifest ID: 95600819
Trans EPA ID: CAD980695761
Trans Name: Not reported
Trans 2 EPA ID: Not reported
Trans 2 Name: Not reported
TSDF EPA ID: CAD980887418
Trans Name: Not reported
TSDF Alt EPA ID: Not reported
TSDF Alt Name: Not reported
Waste Code Description: 134 - Aqueous solution with <10% total organic residues
RCRA Code: Not reported
Meth Code: H01 - Transfer Station
Quantity Tons: 0.42
Waste Quantity: 100
Quantity Unit: G
Additional Code 1: Not reported
Additional Code 2: Not reported
Additional Code 3: Not reported
Additional Code 4: Not reported
Additional Code 5: Not reported

Shipment Date: 19951011
Creation Date: 7/26/1996 0:00:00
Receipt Date: 19951011
Manifest ID: 95600829
Trans EPA ID: CAD980695761
Trans Name: Not reported
Trans 2 EPA ID: Not reported
Trans 2 Name: Not reported
TSDF EPA ID: CAD980887418
Trans Name: Not reported
TSDF Alt EPA ID: Not reported
TSDF Alt Name: Not reported
Waste Code Description: 134 - Aqueous solution with <10% total organic residues
RCRA Code: Not reported
Meth Code: H01 - Transfer Station
Quantity Tons: 0.21
Waste Quantity: 50

Map ID
Direction
Distance
Elevation

MAP FINDINGS

Site

Database(s)

EDR ID Number
EPA ID Number

AUTOWORLD OF PETALUMA (Continued)

1000204992

Quantity Unit:	G
Additional Code 1:	Not reported
Additional Code 2:	Not reported
Additional Code 3:	Not reported
Additional Code 4:	Not reported
Additional Code 5:	Not reported
Shipment Date:	19951002
Creation Date:	7/26/1996 0:00:00
Receipt Date:	19951002
Manifest ID:	95600817
Trans EPA ID:	CAD980695761
Trans Name:	Not reported
Trans 2 EPA ID:	Not reported
Trans 2 Name:	Not reported
TSDf EPA ID:	CAD980887418
Trans Name:	Not reported
TSDf Alt EPA ID:	Not reported
TSDf Alt Name:	Not reported
Waste Code Description:	134 - Aqueous solution with <10% total organic residues
RCRA Code:	Not reported
Meth Code:	H01 - Transfer Station
Quantity Tons:	0.42
Waste Quantity:	100
Quantity Unit:	G
Additional Code 1:	Not reported
Additional Code 2:	Not reported
Additional Code 3:	Not reported
Additional Code 4:	Not reported
Additional Code 5:	Not reported
Shipment Date:	19950918
Creation Date:	7/26/1996 0:00:00
Receipt Date:	19950918
Manifest ID:	95602308
Trans EPA ID:	CAD980695761
Trans Name:	Not reported
Trans 2 EPA ID:	Not reported
Trans 2 Name:	Not reported
TSDf EPA ID:	CAD980887418
Trans Name:	Not reported
TSDf Alt EPA ID:	Not reported
TSDf Alt Name:	Not reported
Waste Code Description:	134 - Aqueous solution with <10% total organic residues
RCRA Code:	Not reported
Meth Code:	H01 - Transfer Station
Quantity Tons:	0.42
Waste Quantity:	100
Quantity Unit:	G
Additional Code 1:	Not reported
Additional Code 2:	Not reported
Additional Code 3:	Not reported
Additional Code 4:	Not reported
Additional Code 5:	Not reported
Shipment Date:	19950825
Creation Date:	4/1/1996 0:00:00

Map ID
Direction
Distance
Elevation

MAP FINDINGS

Site

Database(s)

EDR ID Number
EPA ID Number

AUTOWORLD OF PETALUMA (Continued)

1000204992

Receipt Date: 19950825
Manifest ID: 95336109
Trans EPA ID: CAD980695761
Trans Name: Not reported
Trans 2 EPA ID: Not reported
Trans 2 Name: Not reported
TSDf EPA ID: CAD980887418
Trans Name: Not reported
TSDf Alt EPA ID: Not reported
TSDf Alt Name: Not reported
Waste Code Description: 134 - Aqueous solution with <10% total organic residues
RCRA Code: Not reported
Meth Code: H01 - Transfer Station
Quantity Tons: 0.42
Waste Quantity: 100
Quantity Unit: G
Additional Code 1: Not reported
Additional Code 2: Not reported
Additional Code 3: Not reported
Additional Code 4: Not reported
Additional Code 5: Not reported

Shipment Date: 19950808
Creation Date: 4/1/1996 0:00:00
Receipt Date: 19950808
Manifest ID: 95336049
Trans EPA ID: CAD980695761
Trans Name: Not reported
Trans 2 EPA ID: Not reported
Trans 2 Name: Not reported
TSDf EPA ID: CAD980887418
Trans Name: Not reported
TSDf Alt EPA ID: Not reported
TSDf Alt Name: Not reported
Waste Code Description: 134 - Aqueous solution with <10% total organic residues
RCRA Code: Not reported
Meth Code: H01 - Transfer Station
Quantity Tons: 0.42
Waste Quantity: 100
Quantity Unit: G
Additional Code 1: Not reported
Additional Code 2: Not reported
Additional Code 3: Not reported
Additional Code 4: Not reported
Additional Code 5: Not reported

Shipment Date: 19950719
Creation Date: 3/29/1996 0:00:00
Receipt Date: 19950719
Manifest ID: 95336071
Trans EPA ID: CAD980695761
Trans Name: Not reported
Trans 2 EPA ID: Not reported
Trans 2 Name: Not reported
TSDf EPA ID: CAD980887418
Trans Name: Not reported
TSDf Alt EPA ID: Not reported

Map ID
Direction
Distance
Elevation

MAP FINDINGS

Site

Database(s)

EDR ID Number
EPA ID Number

AUTOWORLD OF PETALUMA (Continued)

1000204992

TSDF Alt Name: Not reported
Waste Code Description: 134 - Aqueous solution with <10% total organic residues
RCRA Code: Not reported
Meth Code: H01 - Transfer Station
Quantity Tons: 0.42
Waste Quantity: 100
Quantity Unit: G
Additional Code 1: Not reported
Additional Code 2: Not reported
Additional Code 3: Not reported
Additional Code 4: Not reported
Additional Code 5: Not reported

Shipment Date: 19950628
Creation Date: 10/25/1995 0:00:00
Receipt Date: 19950628
Manifest ID: 95335330
Trans EPA ID: CAD980695761
Trans Name: Not reported
Trans 2 EPA ID: Not reported
Trans 2 Name: Not reported
TSDF EPA ID: CAD980887418
Trans Name: Not reported
TSDF Alt EPA ID: Not reported
TSDF Alt Name: Not reported
Waste Code Description: 134 - Aqueous solution with <10% total organic residues
RCRA Code: Not reported
Meth Code: H01 - Transfer Station
Quantity Tons: 0.252
Waste Quantity: 60
Quantity Unit: G
Additional Code 1: Not reported
Additional Code 2: Not reported
Additional Code 3: Not reported
Additional Code 4: Not reported
Additional Code 5: Not reported

Additional Info:

Year: 1999
Gen EPA ID: CAD981684715

Shipment Date: 19991220
Creation Date: 2/28/2000 0:00:00
Receipt Date: 19991222
Manifest ID: 99528900
Trans EPA ID: ILD984908202
Trans Name: Not reported
Trans 2 EPA ID: SCD987574647
Trans 2 Name: Not reported
TSDF EPA ID: CA0000084517
Trans Name: Not reported
TSDF Alt EPA ID: CA0000084517
TSDF Alt Name: Not reported
Waste Code Description: 134 - Aqueous solution with <10% total organic residues
RCRA Code: D039
Meth Code: T01 - Treatment, Tank
Quantity Tons: 0.021

Map ID
Direction
Distance
Elevation

MAP FINDINGS

Site

Database(s)

EDR ID Number
EPA ID Number

AUTOWORLD OF PETALUMA (Continued)

1000204992

Waste Quantity:	5
Quantity Unit:	G
Additional Code 1:	Not reported
Additional Code 2:	Not reported
Additional Code 3:	Not reported
Additional Code 4:	Not reported
Additional Code 5:	Not reported
Shipment Date:	19991220
Creation Date:	2/28/2000 0:00:00
Receipt Date:	19991222
Manifest ID:	99528900
Trans EPA ID:	ILD984908202
Trans Name:	Not reported
Trans 2 EPA ID:	SCD987574647
Trans 2 Name:	Not reported
TSDf EPA ID:	CA0000084517
Trans Name:	Not reported
TSDf Alt EPA ID:	CA0000084517
TSDf Alt Name:	Not reported
Waste Code Description:	134 - Aqueous solution with <10% total organic residues
RCRA Code:	D039
Meth Code:	T01 - Treatment, Tank
Quantity Tons:	0.0504
Waste Quantity:	12
Quantity Unit:	G
Additional Code 1:	Not reported
Additional Code 2:	Not reported
Additional Code 3:	Not reported
Additional Code 4:	Not reported
Additional Code 5:	Not reported
Shipment Date:	19991202
Creation Date:	2/1/2000 0:00:00
Receipt Date:	19991207
Manifest ID:	99528665
Trans EPA ID:	ILD984908202
Trans Name:	Not reported
Trans 2 EPA ID:	SCD987574647
Trans 2 Name:	Not reported
TSDf EPA ID:	CA0000084517
Trans Name:	Not reported
TSDf Alt EPA ID:	CA0000084517
TSDf Alt Name:	Not reported
Waste Code Description:	134 - Aqueous solution with <10% total organic residues
RCRA Code:	D039
Meth Code:	T01 - Treatment, Tank
Quantity Tons:	0.126
Waste Quantity:	30
Quantity Unit:	G
Additional Code 1:	Not reported
Additional Code 2:	Not reported
Additional Code 3:	Not reported
Additional Code 4:	Not reported
Additional Code 5:	Not reported
Shipment Date:	19991101

Map ID
Direction
Distance
Elevation

MAP FINDINGS

Site

Database(s)

EDR ID Number
EPA ID Number

AUTOWORLD OF PETALUMA (Continued)

1000204992

Creation Date: 1/11/2000 0:00:00
Receipt Date: 19991108
Manifest ID: 99514270
Trans EPA ID: ILD984908202
Trans Name: Not reported
Trans 2 EPA ID: SCD987574647
Trans 2 Name: Not reported
TSDf EPA ID: CA0000084517
Trans Name: Not reported
TSDf Alt EPA ID: Not reported
TSDf Alt Name: Not reported
Waste Code Description: 134 - Aqueous solution with <10% total organic residues
RCRA Code: D039
Meth Code: T01 - Treatment, Tank
Quantity Tons: 0.1344
Waste Quantity: 32
Quantity Unit: G
Additional Code 1: Not reported
Additional Code 2: Not reported
Additional Code 3: Not reported
Additional Code 4: Not reported
Additional Code 5: Not reported

Shipment Date: 19991101
Creation Date: 1/11/2000 0:00:00
Receipt Date: 19991108
Manifest ID: 99514270
Trans EPA ID: ILD984908202
Trans Name: Not reported
Trans 2 EPA ID: SCD987574647
Trans 2 Name: Not reported
TSDf EPA ID: CA0000084517
Trans Name: Not reported
TSDf Alt EPA ID: Not reported
TSDf Alt Name: Not reported
Waste Code Description: 134 - Aqueous solution with <10% total organic residues
RCRA Code: D039
Meth Code: T01 - Treatment, Tank
Quantity Tons: 0.021
Waste Quantity: 5
Quantity Unit: G
Additional Code 1: Not reported
Additional Code 2: Not reported
Additional Code 3: Not reported
Additional Code 4: Not reported
Additional Code 5: Not reported

Shipment Date: 19991019
Creation Date: 12/17/1999 0:00:00
Receipt Date: 19991022
Manifest ID: 99513096
Trans EPA ID: ILD984908202
Trans Name: Not reported
Trans 2 EPA ID: SCD987574647
Trans 2 Name: Not reported
TSDf EPA ID: CA0000084517
Trans Name: Not reported

Map ID
Direction
Distance
Elevation

MAP FINDINGS

Site

Database(s)

EDR ID Number
EPA ID Number

AUTOWORLD OF PETALUMA (Continued)

1000204992

TSDF Alt EPA ID: Not reported
TSDF Alt Name: Not reported
Waste Code Description: 134 - Aqueous solution with <10% total organic residues
RCRA Code: D039
Meth Code: T01 - Treatment, Tank
Quantity Tons: 0.1092
Waste Quantity: 26
Quantity Unit: G
Additional Code 1: Not reported
Additional Code 2: Not reported
Additional Code 3: Not reported
Additional Code 4: Not reported
Additional Code 5: Not reported

Shipment Date: 19991007
Creation Date: 11/22/1999 0:00:00
Receipt Date: 19991014
Manifest ID: 99504609
Trans EPA ID: ILD984908202
Trans Name: Not reported
Trans 2 EPA ID: SCD987574647
Trans 2 Name: Not reported
TSDF EPA ID: CA0000084517
Trans Name: Not reported
TSDF Alt EPA ID: Not reported
TSDF Alt Name: Not reported
Waste Code Description: 134 - Aqueous solution with <10% total organic residues
RCRA Code: D039
Meth Code: T01 - Treatment, Tank
Quantity Tons: 0.0462
Waste Quantity: 11
Quantity Unit: G
Additional Code 1: Not reported
Additional Code 2: Not reported
Additional Code 3: Not reported
Additional Code 4: Not reported
Additional Code 5: Not reported

Shipment Date: 19990910
Creation Date: 12/17/1999 0:00:00
Receipt Date: 19990921
Manifest ID: 99048223
Trans EPA ID: ILD984908202
Trans Name: Not reported
Trans 2 EPA ID: SCD987574647
Trans 2 Name: Not reported
TSDF EPA ID: CAD093459485
Trans Name: Not reported
TSDF Alt EPA ID: Not reported
TSDF Alt Name: Not reported
Waste Code Description: 134 - Aqueous solution with <10% total organic residues
RCRA Code: D039
Meth Code: T01 - Treatment, Tank
Quantity Tons: 0.0924
Waste Quantity: 22
Quantity Unit: G
Additional Code 1: Not reported

Map ID
Direction
Distance
Elevation

MAP FINDINGS

Site

Database(s)

EDR ID Number
EPA ID Number

AUTOWORLD OF PETALUMA (Continued)

1000204992

Additional Code 2: Not reported
Additional Code 3: Not reported
Additional Code 4: Not reported
Additional Code 5: Not reported

Shipment Date: 19990910
Creation Date: 12/17/1999 0:00:00
Receipt Date: 19990921
Manifest ID: 99048223
Trans EPA ID: ILD984908202
Trans Name: Not reported
Trans 2 EPA ID: SCD987574647
Trans 2 Name: Not reported
TSDf EPA ID: CAD093459485
Trans Name: Not reported
TSDf Alt EPA ID: Not reported
TSDf Alt Name: Not reported
Waste Code Description: 134 - Aqueous solution with <10% total organic residues
RCRA Code: D039
Meth Code: T01 - Treatment, Tank
Quantity Tons: 0.021
Waste Quantity: 5
Quantity Unit: G
Additional Code 1: Not reported
Additional Code 2: Not reported
Additional Code 3: Not reported
Additional Code 4: Not reported
Additional Code 5: Not reported

Shipment Date: 19990817
Creation Date: 10/27/1999 0:00:00
Receipt Date: 19990825
Manifest ID: 99043688
Trans EPA ID: ILD984908202
Trans Name: Not reported
Trans 2 EPA ID: SCD987574647
Trans 2 Name: Not reported
TSDf EPA ID: CAD093459485
Trans Name: Not reported
TSDf Alt EPA ID: Not reported
TSDf Alt Name: Not reported
Waste Code Description: 134 - Aqueous solution with <10% total organic residues
RCRA Code: D039
Meth Code: T01 - Treatment, Tank
Quantity Tons: 0.0882
Waste Quantity: 21
Quantity Unit: G
Additional Code 1: Not reported
Additional Code 2: Not reported
Additional Code 3: Not reported
Additional Code 4: Not reported
Additional Code 5: Not reported

Additional Info:
Year: 2000
Gen EPA ID: CAD981684715

Map ID
Direction
Distance
Elevation

MAP FINDINGS

Site

Database(s)

EDR ID Number
EPA ID Number

AUTOWORLD OF PETALUMA (Continued)

1000204992

Shipment Date: 20000712
Creation Date: 8/28/2000 0:00:00
Receipt Date: 20000717
Manifest ID: 20187772
Trans EPA ID: SCR000075150
Trans Name: Not reported
Trans 2 EPA ID: SCR000074591
Trans 2 Name: Not reported
TSDf EPA ID: CA0000084517
Trans Name: Not reported
TSDf Alt EPA ID: Not reported
TSDf Alt Name: Not reported
Waste Code Description: 134 - Aqueous solution with <10% total organic residues
RCRA Code: D039
Meth Code: T01 - Treatment, Tank
Quantity Tons: 0.1722
Waste Quantity: 41
Quantity Unit: G
Additional Code 1: Not reported
Additional Code 2: Not reported
Additional Code 3: Not reported
Additional Code 4: Not reported
Additional Code 5: Not reported

Shipment Date: 20000626
Creation Date: 8/14/2000 0:00:00
Receipt Date: 20000630
Manifest ID: 99814903
Trans EPA ID: SCR000075150
Trans Name: Not reported
Trans 2 EPA ID: SCR000074591
Trans 2 Name: Not reported
TSDf EPA ID: CA0000084517
Trans Name: Not reported
TSDf Alt EPA ID: Not reported
TSDf Alt Name: Not reported
Waste Code Description: 134 - Aqueous solution with <10% total organic residues
RCRA Code: D039
Meth Code: T01 - Treatment, Tank
Quantity Tons: 0.3822
Waste Quantity: 91
Quantity Unit: G
Additional Code 1: Not reported
Additional Code 2: Not reported
Additional Code 3: Not reported
Additional Code 4: Not reported
Additional Code 5: Not reported

Shipment Date: 20000615
Creation Date: 8/2/2000 0:00:00
Receipt Date: 20000619
Manifest ID: 99815092
Trans EPA ID: SCR000075150
Trans Name: Not reported
Trans 2 EPA ID: SCR000074591
Trans 2 Name: Not reported
TSDf EPA ID: CA0000084517

Map ID
Direction
Distance
Elevation

MAP FINDINGS

Site

Database(s)

EDR ID Number
EPA ID Number

AUTOWORLD OF PETALUMA (Continued)

1000204992

Trans Name: Not reported
TSDf Alt EPA ID: Not reported
TSDf Alt Name: Not reported
Waste Code Description: 134 - Aqueous solution with <10% total organic residues
RCRA Code: D039
Meth Code: T01 - Treatment, Tank
Quantity Tons: 0.021
Waste Quantity: 5
Quantity Unit: G
Additional Code 1: Not reported
Additional Code 2: Not reported
Additional Code 3: Not reported
Additional Code 4: Not reported
Additional Code 5: Not reported

Shipment Date: 20000615
Creation Date: 8/2/2000 0:00:00
Receipt Date: 20000619
Manifest ID: 99815092
Trans EPA ID: SCR000075150
Trans Name: Not reported
Trans 2 EPA ID: SCR000074591
Trans 2 Name: Not reported
TSDf EPA ID: CA0000084517
Trans Name: Not reported
TSDf Alt EPA ID: Not reported
TSDf Alt Name: Not reported
Waste Code Description: 134 - Aqueous solution with <10% total organic residues
RCRA Code: D039
Meth Code: T01 - Treatment, Tank
Quantity Tons: 0.084
Waste Quantity: 20
Quantity Unit: G
Additional Code 1: Not reported
Additional Code 2: Not reported
Additional Code 3: Not reported
Additional Code 4: Not reported
Additional Code 5: Not reported

Shipment Date: 20000524
Creation Date: 7/12/2000 0:00:00
Receipt Date: 20000530
Manifest ID: 99412967
Trans EPA ID: ILD984908202
Trans Name: Not reported
Trans 2 EPA ID: SCR000074591
Trans 2 Name: Not reported
TSDf EPA ID: CA0000084517
Trans Name: Not reported
TSDf Alt EPA ID: Not reported
TSDf Alt Name: Not reported
Waste Code Description: 134 - Aqueous solution with <10% total organic residues
RCRA Code: D039
Meth Code: - Not reported
Quantity Tons: 0.3192
Waste Quantity: 76
Quantity Unit: G

Map ID
Direction
Distance
Elevation

MAP FINDINGS

Site

Database(s)

EDR ID Number
EPA ID Number

AUTOWORLD OF PETALUMA (Continued)

1000204992

Additional Code 1: Not reported
Additional Code 2: Not reported
Additional Code 3: Not reported
Additional Code 4: Not reported
Additional Code 5: Not reported

Shipment Date: 20000417
Creation Date: 6/7/2000 0:00:00
Receipt Date: 20000420
Manifest ID: 99856116
Trans EPA ID: ILD984908202
Trans Name: Not reported
Trans 2 EPA ID: SCR000074591
Trans 2 Name: Not reported
TSDf EPA ID: CA0000084517
Trans Name: Not reported
TSDf Alt EPA ID: CA0000084517
TSDf Alt Name: Not reported
Waste Code Description: 134 - Aqueous solution with <10% total organic residues
RCRA Code: D039
Meth Code: T01 - Treatment, Tank
Quantity Tons: 0.021
Waste Quantity: 5
Quantity Unit: G
Additional Code 1: Not reported
Additional Code 2: Not reported
Additional Code 3: Not reported
Additional Code 4: Not reported
Additional Code 5: Not reported

Shipment Date: 20000331
Creation Date: 5/30/2000 0:00:00
Receipt Date: 20000405
Manifest ID: 99412969
Trans EPA ID: ILD984908202
Trans Name: Not reported
Trans 2 EPA ID: SCR000074591
Trans 2 Name: Not reported
TSDf EPA ID: CA0000084517
Trans Name: Not reported
TSDf Alt EPA ID: Not reported
TSDf Alt Name: Not reported
Waste Code Description: 134 - Aqueous solution with <10% total organic residues
RCRA Code: D039
Meth Code: T01 - Treatment, Tank
Quantity Tons: 0.1092
Waste Quantity: 26
Quantity Unit: G
Additional Code 1: Not reported
Additional Code 2: Not reported
Additional Code 3: Not reported
Additional Code 4: Not reported
Additional Code 5: Not reported

Shipment Date: 20000321
Creation Date: 5/17/2000 0:00:00
Receipt Date: 20000324

Map ID
Direction
Distance
Elevation

MAP FINDINGS

Site

Database(s)

EDR ID Number
EPA ID Number

AUTOWORLD OF PETALUMA (Continued)

1000204992

Manifest ID: 99845327
Trans EPA ID: ILD984908202
Trans Name: Not reported
Trans 2 EPA ID: SCR000074591
Trans 2 Name: Not reported
TSDf EPA ID: CA0000084517
Trans Name: Not reported
TSDf Alt EPA ID: Not reported
TSDf Alt Name: Not reported
Waste Code Description: 134 - Aqueous solution with <10% total organic residues
RCRA Code: D039
Meth Code: T01 - Treatment, Tank
Quantity Tons: 0.0756
Waste Quantity: 18
Quantity Unit: G
Additional Code 1: Not reported
Additional Code 2: Not reported
Additional Code 3: Not reported
Additional Code 4: Not reported
Additional Code 5: Not reported

Shipment Date: 20000218
Creation Date: 4/28/2000 0:00:00
Receipt Date: 20000223
Manifest ID: 99875798
Trans EPA ID: ILD984908202
Trans Name: Not reported
Trans 2 EPA ID: SCR000074591
Trans 2 Name: Not reported
TSDf EPA ID: CA0000084517
Trans Name: Not reported
TSDf Alt EPA ID: CA0000084517
TSDf Alt Name: Not reported
Waste Code Description: 134 - Aqueous solution with <10% total organic residues
RCRA Code: D039
Meth Code: T01 - Treatment, Tank
Quantity Tons: 0.021
Waste Quantity: 5
Quantity Unit: G
Additional Code 1: Not reported
Additional Code 2: Not reported
Additional Code 3: Not reported
Additional Code 4: Not reported
Additional Code 5: Not reported

Shipment Date: 20000218
Creation Date: 4/28/2000 0:00:00
Receipt Date: 20000223
Manifest ID: 99875798
Trans EPA ID: ILD984908202
Trans Name: Not reported
Trans 2 EPA ID: SCR000074591
Trans 2 Name: Not reported
TSDf EPA ID: CA0000084517
Trans Name: Not reported
TSDf Alt EPA ID: CA0000084517
TSDf Alt Name: Not reported

Map ID
Direction
Distance
Elevation

MAP FINDINGS

Site

Database(s)

EDR ID Number
EPA ID Number

AUTOWORLD OF PETALUMA (Continued)

1000204992

Waste Code Description: 134 - Aqueous solution with <10% total organic residues
RCRA Code: D039
Meth Code: T01 - Treatment, Tank
Quantity Tons: 0.1722
Waste Quantity: 41
Quantity Unit: G
Additional Code 1: Not reported
Additional Code 2: Not reported
Additional Code 3: Not reported
Additional Code 4: Not reported
Additional Code 5: Not reported

Additional Info:

Year: 1996
Gen EPA ID: CAD981684715

Shipment Date: 19961101
Creation Date: 5/20/1997 0:00:00
Receipt Date: 19961101
Manifest ID: 96174206
Trans EPA ID: CAD982413262
Trans Name: Not reported
Trans 2 EPA ID: Not reported
Trans 2 Name: Not reported
TSDf EPA ID: CAD982446866
Trans Name: Not reported
TSDf Alt EPA ID: Not reported
TSDf Alt Name: Not reported
Waste Code Description: 134 - Aqueous solution with <10% total organic residues
RCRA Code: Not reported
Meth Code: H01 - Transfer Station
Quantity Tons: 0.42
Waste Quantity: 100
Quantity Unit: G
Additional Code 1: Not reported
Additional Code 2: Not reported
Additional Code 3: Not reported
Additional Code 4: Not reported
Additional Code 5: Not reported

Shipment Date: 19961003
Creation Date: 5/20/1997 0:00:00
Receipt Date: 19961003
Manifest ID: 96177645
Trans EPA ID: CAD982413262
Trans Name: Not reported
Trans 2 EPA ID: Not reported
Trans 2 Name: Not reported
TSDf EPA ID: CAD982446866
Trans Name: Not reported
TSDf Alt EPA ID: Not reported
TSDf Alt Name: Not reported
Waste Code Description: 134 - Aqueous solution with <10% total organic residues
RCRA Code: Not reported
Meth Code: H01 - Transfer Station
Quantity Tons: 0.42
Waste Quantity: 100

Map ID
Direction
Distance
Elevation

MAP FINDINGS

Site

Database(s)

EDR ID Number
EPA ID Number

AUTOWORLD OF PETALUMA (Continued)

1000204992

Quantity Unit:	G
Additional Code 1:	Not reported
Additional Code 2:	Not reported
Additional Code 3:	Not reported
Additional Code 4:	Not reported
Additional Code 5:	Not reported
Shipment Date:	19960827
Creation Date:	5/30/1997 0:00:00
Receipt Date:	19960827
Manifest ID:	96174232
Trans EPA ID:	CAD982413262
Trans Name:	Not reported
Trans 2 EPA ID:	Not reported
Trans 2 Name:	Not reported
TSDF EPA ID:	CAD982446866
Trans Name:	Not reported
TSDF Alt EPA ID:	Not reported
TSDF Alt Name:	Not reported
Waste Code Description:	134 - Aqueous solution with <10% total organic residues
RCRA Code:	Not reported
Meth Code:	H01 - Transfer Station
Quantity Tons:	0.42
Waste Quantity:	100
Quantity Unit:	G
Additional Code 1:	Not reported
Additional Code 2:	Not reported
Additional Code 3:	Not reported
Additional Code 4:	Not reported
Additional Code 5:	Not reported
Shipment Date:	19960805
Creation Date:	5/30/1997 0:00:00
Receipt Date:	19960805
Manifest ID:	96174258
Trans EPA ID:	CAD982413262
Trans Name:	Not reported
Trans 2 EPA ID:	Not reported
Trans 2 Name:	Not reported
TSDF EPA ID:	CAD982446866
Trans Name:	Not reported
TSDF Alt EPA ID:	Not reported
TSDF Alt Name:	Not reported
Waste Code Description:	134 - Aqueous solution with <10% total organic residues
RCRA Code:	Not reported
Meth Code:	H01 - Transfer Station
Quantity Tons:	0.294
Waste Quantity:	70
Quantity Unit:	G
Additional Code 1:	Not reported
Additional Code 2:	Not reported
Additional Code 3:	Not reported
Additional Code 4:	Not reported
Additional Code 5:	Not reported
Shipment Date:	19960716
Creation Date:	5/20/1997 0:00:00

Map ID
Direction
Distance
Elevation

MAP FINDINGS

Site

Database(s)

EDR ID Number
EPA ID Number

AUTOWORLD OF PETALUMA (Continued)

1000204992

Receipt Date: 19960716
Manifest ID: 96174252
Trans EPA ID: CAD982413262
Trans Name: Not reported
Trans 2 EPA ID: Not reported
Trans 2 Name: Not reported
TSDf EPA ID: CAD982446866
Trans Name: Not reported
TSDf Alt EPA ID: Not reported
TSDf Alt Name: Not reported
Waste Code Description: 134 - Aqueous solution with <10% total organic residues
RCRA Code: Not reported
Meth Code: H01 - Transfer Station
Quantity Tons: 0.42
Waste Quantity: 100
Quantity Unit: G
Additional Code 1: Not reported
Additional Code 2: Not reported
Additional Code 3: Not reported
Additional Code 4: Not reported
Additional Code 5: Not reported

Shipment Date: 19960514
Creation Date: 5/20/1997 0:00:00
Receipt Date: 19960514
Manifest ID: 95335308
Trans EPA ID: CAD980695761
Trans Name: Not reported
Trans 2 EPA ID: Not reported
Trans 2 Name: Not reported
TSDf EPA ID: CAD980887418
Trans Name: Not reported
TSDf Alt EPA ID: Not reported
TSDf Alt Name: Not reported
Waste Code Description: 134 - Aqueous solution with <10% total organic residues
RCRA Code: Not reported
Meth Code: H01 - Transfer Station
Quantity Tons: 0.42
Waste Quantity: 100
Quantity Unit: G
Additional Code 1: Not reported
Additional Code 2: Not reported
Additional Code 3: Not reported
Additional Code 4: Not reported
Additional Code 5: Not reported

Shipment Date: 19960328
Creation Date: 10/16/1996 0:00:00
Receipt Date: 19960328
Manifest ID: 95645424
Trans EPA ID: CAD980695761
Trans Name: Not reported
Trans 2 EPA ID: Not reported
Trans 2 Name: Not reported
TSDf EPA ID: CAD980887418
Trans Name: Not reported
TSDf Alt EPA ID: Not reported

Map ID
Direction
Distance
Elevation

MAP FINDINGS

Site

Database(s)

EDR ID Number
EPA ID Number

AUTOWORLD OF PETALUMA (Continued)

1000204992

TSDF Alt Name: Not reported
Waste Code Description: 134 - Aqueous solution with <10% total organic residues
RCRA Code: Not reported
Meth Code: H01 - Transfer Station
Quantity Tons: 0.378
Waste Quantity: 90
Quantity Unit: G
Additional Code 1: Not reported
Additional Code 2: Not reported
Additional Code 3: Not reported
Additional Code 4: Not reported
Additional Code 5: Not reported

Shipment Date: 19960308
Creation Date: 10/4/1996 0:00:00
Receipt Date: 19960308
Manifest ID: 95645402
Trans EPA ID: CAD980695761
Trans Name: Not reported
Trans 2 EPA ID: Not reported
Trans 2 Name: Not reported
TSDF EPA ID: CAD980887418
Trans Name: Not reported
TSDF Alt EPA ID: Not reported
TSDF Alt Name: Not reported
Waste Code Description: 134 - Aqueous solution with <10% total organic residues
RCRA Code: Not reported
Meth Code: H01 - Transfer Station
Quantity Tons: 0.378
Waste Quantity: 90
Quantity Unit: G
Additional Code 1: Not reported
Additional Code 2: Not reported
Additional Code 3: Not reported
Additional Code 4: Not reported
Additional Code 5: Not reported

Shipment Date: 19960214
Creation Date: 10/16/1996 0:00:00
Receipt Date: 19960214
Manifest ID: 92860591
Trans EPA ID: CAD980695761
Trans Name: Not reported
Trans 2 EPA ID: Not reported
Trans 2 Name: Not reported
TSDF EPA ID: CAD980887418
Trans Name: Not reported
TSDF Alt EPA ID: Not reported
TSDF Alt Name: Not reported
Waste Code Description: 134 - Aqueous solution with <10% total organic residues
RCRA Code: Not reported
Meth Code: H01 - Transfer Station
Quantity Tons: 0.504
Waste Quantity: 120
Quantity Unit: G
Additional Code 1: Not reported
Additional Code 2: Not reported

Map ID
Direction
Distance
Elevation

MAP FINDINGS

Site

Database(s)

EDR ID Number
EPA ID Number

AUTOWORLD OF PETALUMA (Continued)

1000204992

Additional Code 3:	Not reported
Additional Code 4:	Not reported
Additional Code 5:	Not reported
Shipment Date:	19960124
Creation Date:	10/10/1996 0:00:00
Receipt Date:	19960124
Manifest ID:	92860535
Trans EPA ID:	CAD980695761
Trans Name:	Not reported
Trans 2 EPA ID:	Not reported
Trans 2 Name:	Not reported
TSDf EPA ID:	CAD980887418
Trans Name:	Not reported
TSDf Alt EPA ID:	Not reported
TSDf Alt Name:	Not reported
Waste Code Description:	134 - Aqueous solution with <10% total organic residues
RCRA Code:	Not reported
Meth Code:	H01 - Transfer Station
Quantity Tons:	0.42
Waste Quantity:	100
Quantity Unit:	G
Additional Code 1:	Not reported
Additional Code 2:	Not reported
Additional Code 3:	Not reported
Additional Code 4:	Not reported
Additional Code 5:	Not reported
Additional Info:	
Year:	1997
Gen EPA ID:	CAD981684715
Shipment Date:	19971216
Creation Date:	7/23/1998 0:00:00
Receipt Date:	19971217
Manifest ID:	96612376
Trans EPA ID:	CAD982413262
Trans Name:	Not reported
Trans 2 EPA ID:	Not reported
Trans 2 Name:	Not reported
TSDf EPA ID:	CAD982446866
Trans Name:	Not reported
TSDf Alt EPA ID:	Not reported
TSDf Alt Name:	Not reported
Waste Code Description:	134 - Aqueous solution with <10% total organic residues
RCRA Code:	Not reported
Meth Code:	H01 - Transfer Station
Quantity Tons:	0.315
Waste Quantity:	75
Quantity Unit:	G
Additional Code 1:	Not reported
Additional Code 2:	Not reported
Additional Code 3:	Not reported
Additional Code 4:	Not reported
Additional Code 5:	Not reported
Shipment Date:	19971208

Map ID
Direction
Distance
Elevation

MAP FINDINGS

Site

Database(s)

EDR ID Number
EPA ID Number

AUTOWORLD OF PETALUMA (Continued)

1000204992

Creation Date:	7/23/1998 0:00:00
Receipt Date:	19971215
Manifest ID:	97347633
Trans EPA ID:	ILD984908202
Trans Name:	Not reported
Trans 2 EPA ID:	Not reported
Trans 2 Name:	Not reported
TSDF EPA ID:	CAD093459485
Trans Name:	Not reported
TSDF Alt EPA ID:	Not reported
TSDF Alt Name:	Not reported
Waste Code Description:	342 - Organic liquids with metals (see 121
RCRA Code:	D006
Meth Code:	H01 - Transfer Station
Quantity Tons:	0.1334
Waste Quantity:	32
Quantity Unit:	G
Additional Code 1:	Not reported
Additional Code 2:	Not reported
Additional Code 3:	Not reported
Additional Code 4:	Not reported
Additional Code 5:	Not reported
Shipment Date:	19971203
Creation Date:	7/23/1998 0:00:00
Receipt Date:	19971204
Manifest ID:	97207918
Trans EPA ID:	CAD982413262
Trans Name:	Not reported
Trans 2 EPA ID:	Not reported
Trans 2 Name:	Not reported
TSDF EPA ID:	CAD980887418
Trans Name:	Not reported
TSDF Alt EPA ID:	Not reported
TSDF Alt Name:	Not reported
Waste Code Description:	134 - Aqueous solution with <10% total organic residues
RCRA Code:	Not reported
Meth Code:	H01 - Transfer Station
Quantity Tons:	0.567
Waste Quantity:	135
Quantity Unit:	G
Additional Code 1:	Not reported
Additional Code 2:	Not reported
Additional Code 3:	Not reported
Additional Code 4:	Not reported
Additional Code 5:	Not reported
Shipment Date:	19971124
Creation Date:	7/23/1998 0:00:00
Receipt Date:	19971202
Manifest ID:	97350138
Trans EPA ID:	ILD984908202
Trans Name:	Not reported
Trans 2 EPA ID:	Not reported
Trans 2 Name:	Not reported
TSDF EPA ID:	CAD093459485
Trans Name:	Not reported

Map ID
Direction
Distance
Elevation

MAP FINDINGS

Site

Database(s)

EDR ID Number
EPA ID Number

AUTOWORLD OF PETALUMA (Continued)

1000204992

TSDF Alt EPA ID: Not reported
TSDF Alt Name: Not reported
Waste Code Description: 214 - Unspecified solvent mixture
RCRA Code: D039
Meth Code: H01 - Transfer Station
Quantity Tons: 0.018
Waste Quantity: 5
Quantity Unit: G
Additional Code 1: Not reported
Additional Code 2: Not reported
Additional Code 3: Not reported
Additional Code 4: Not reported
Additional Code 5: Not reported

Shipment Date: 19971028
Creation Date: 7/23/1998 0:00:00
Receipt Date: 19971107
Manifest ID: 96787354
Trans EPA ID: ILD984908202
Trans Name: Not reported
Trans 2 EPA ID: Not reported
Trans 2 Name: Not reported
TSDF EPA ID: CAD093459485
Trans Name: Not reported
TSDF Alt EPA ID: Not reported
TSDF Alt Name: Not reported
Waste Code Description: 342 - Organic liquids with metals (see 121
RCRA Code: D006
Meth Code: H01 - Transfer Station
Quantity Tons: 0.1251
Waste Quantity: 30
Quantity Unit: G
Additional Code 1: Not reported
Additional Code 2: Not reported
Additional Code 3: Not reported
Additional Code 4: Not reported
Additional Code 5: Not reported

Shipment Date: 19971006
Creation Date: 7/23/1998 0:00:00
Receipt Date: 19971006
Manifest ID: 96726148
Trans EPA ID: CAD982413262
Trans Name: Not reported
Trans 2 EPA ID: Not reported
Trans 2 Name: Not reported
TSDF EPA ID: CAD982446866
Trans Name: Not reported
TSDF Alt EPA ID: Not reported
TSDF Alt Name: Not reported
Waste Code Description: 134 - Aqueous solution with <10% total organic residues
RCRA Code: Not reported
Meth Code: H01 - Transfer Station
Quantity Tons: 0.42
Waste Quantity: 100
Quantity Unit: G
Additional Code 1: Not reported

Map ID
Direction
Distance
Elevation

MAP FINDINGS

Site

Database(s)

EDR ID Number
EPA ID Number

AUTOWORLD OF PETALUMA (Continued)

1000204992

Additional Code 2: Not reported
Additional Code 3: Not reported
Additional Code 4: Not reported
Additional Code 5: Not reported

Shipment Date: 19970918
Creation Date: 7/23/1998 0:00:00
Receipt Date: 19970924
Manifest ID: 96841624
Trans EPA ID: ILD984908202
Trans Name: Not reported
Trans 2 EPA ID: Not reported
Trans 2 Name: Not reported
TSDf EPA ID: CAD093459485
Trans Name: Not reported
TSDf Alt EPA ID: Not reported
TSDf Alt Name: Not reported
Waste Code Description: 342 - Organic liquids with metals (see 121
RCRA Code: D006
Meth Code: H01 - Transfer Station
Quantity Tons: 0.0917
Waste Quantity: 22
Quantity Unit: G
Additional Code 1: Not reported
Additional Code 2: Not reported
Additional Code 3: Not reported
Additional Code 4: Not reported
Additional Code 5: Not reported

Shipment Date: 19970725
Creation Date: 12/4/1997 0:00:00
Receipt Date: 19970731
Manifest ID: 96856703
Trans EPA ID: ILD984908202
Trans Name: Not reported
Trans 2 EPA ID: Not reported
Trans 2 Name: Not reported
TSDf EPA ID: CAD093459485
Trans Name: Not reported
TSDf Alt EPA ID: Not reported
TSDf Alt Name: Not reported
Waste Code Description: 342 - Organic liquids with metals (see 121
RCRA Code: D006
Meth Code: H01 - Transfer Station
Quantity Tons: 0.075
Waste Quantity: 18
Quantity Unit: G
Additional Code 1: Not reported
Additional Code 2: Not reported
Additional Code 3: Not reported
Additional Code 4: Not reported
Additional Code 5: Not reported

Shipment Date: 19970723
Creation Date: 12/4/1997 0:00:00
Receipt Date: 19970723
Manifest ID: 96726160

Map ID
Direction
Distance
Elevation

MAP FINDINGS

Site

Database(s)

EDR ID Number
EPA ID Number

AUTOWORLD OF PETALUMA (Continued)

1000204992

Trans EPA ID: CAD982413262
Trans Name: Not reported
Trans 2 EPA ID: Not reported
Trans 2 Name: Not reported
TSDf EPA ID: CAD982446866
Trans Name: Not reported
TSDf Alt EPA ID: Not reported
TSDf Alt Name: Not reported
Waste Code Description: 134 - Aqueous solution with <10% total organic residues
RCRA Code: Not reported
Meth Code: H01 - Transfer Station
Quantity Tons: 0.336
Waste Quantity: 80
Quantity Unit: G
Additional Code 1: Not reported
Additional Code 2: Not reported
Additional Code 3: Not reported
Additional Code 4: Not reported
Additional Code 5: Not reported

Shipment Date: 19970626
Creation Date: 12/4/1997 0:00:00
Receipt Date: 19970627
Manifest ID: 96617677
Trans EPA ID: CAD982413262
Trans Name: Not reported
Trans 2 EPA ID: Not reported
Trans 2 Name: Not reported
TSDf EPA ID: CAD982446866
Trans Name: Not reported
TSDf Alt EPA ID: Not reported
TSDf Alt Name: Not reported
Waste Code Description: 134 - Aqueous solution with <10% total organic residues
RCRA Code: Not reported
Meth Code: H01 - Transfer Station
Quantity Tons: 0.336
Waste Quantity: 80
Quantity Unit: G
Additional Code 1: Not reported
Additional Code 2: Not reported
Additional Code 3: Not reported
Additional Code 4: Not reported
Additional Code 5: Not reported

Additional Info:
Year: 1994
Gen EPA ID: CAD981684715

Shipment Date: 19941220
Creation Date: 10/19/1995 0:00:00
Receipt Date: 19941220
Manifest ID: 92856007
Trans EPA ID: CAD980695761
Trans Name: Not reported
Trans 2 EPA ID: Not reported
Trans 2 Name: Not reported
TSDf EPA ID: CAD980887418

Map ID
Direction
Distance
Elevation

MAP FINDINGS

Site

Database(s)

EDR ID Number
EPA ID Number

AUTOWORLD OF PETALUMA (Continued)

1000204992

Trans Name: Not reported
TSDf Alt EPA ID: Not reported
TSDf Alt Name: Not reported
Waste Code Description: 134 - Aqueous solution with <10% total organic residues
RCRA Code: Not reported
Meth Code: H01 - Transfer Station
Quantity Tons: 0.462
Waste Quantity: 110
Quantity Unit: G
Additional Code 1: Not reported
Additional Code 2: Not reported
Additional Code 3: Not reported
Additional Code 4: Not reported
Additional Code 5: Not reported

Shipment Date: 19941130
Creation Date: 10/19/1995 0:00:00
Receipt Date: 19941130
Manifest ID: 92856019
Trans EPA ID: CAD980695761
Trans Name: Not reported
Trans 2 EPA ID: Not reported
Trans 2 Name: Not reported
TSDf EPA ID: CAD980887418
Trans Name: Not reported
TSDf Alt EPA ID: Not reported
TSDf Alt Name: Not reported
Waste Code Description: 134 - Aqueous solution with <10% total organic residues
RCRA Code: Not reported
Meth Code: H01 - Transfer Station
Quantity Tons: 0.462
Waste Quantity: 110
Quantity Unit: G
Additional Code 1: Not reported
Additional Code 2: Not reported
Additional Code 3: Not reported
Additional Code 4: Not reported
Additional Code 5: Not reported

Shipment Date: 19941107
Creation Date: 10/19/1995 0:00:00
Receipt Date: 19941107
Manifest ID: 93125647
Trans EPA ID: CAD980695761
Trans Name: Not reported
Trans 2 EPA ID: Not reported
Trans 2 Name: Not reported
TSDf EPA ID: CAD980887418
Trans Name: Not reported
TSDf Alt EPA ID: Not reported
TSDf Alt Name: Not reported
Waste Code Description: 134 - Aqueous solution with <10% total organic residues
RCRA Code: Not reported
Meth Code: H01 - Transfer Station
Quantity Tons: 0.462
Waste Quantity: 110
Quantity Unit: G

Map ID
Direction
Distance
Elevation

MAP FINDINGS

Site

Database(s)

EDR ID Number
EPA ID Number

AUTOWORLD OF PETALUMA (Continued)

1000204992

Additional Code 1:	Not reported
Additional Code 2:	Not reported
Additional Code 3:	Not reported
Additional Code 4:	Not reported
Additional Code 5:	Not reported
Shipment Date:	19941019
Creation Date:	10/19/1995 0:00:00
Receipt Date:	19941019
Manifest ID:	93123624
Trans EPA ID:	CAD980695761
Trans Name:	Not reported
Trans 2 EPA ID:	Not reported
Trans 2 Name:	Not reported
TSDf EPA ID:	CAD980887418
Trans Name:	Not reported
TSDf Alt EPA ID:	Not reported
TSDf Alt Name:	Not reported
Waste Code Description:	134 - Aqueous solution with <10% total organic residues
RCRA Code:	Not reported
Meth Code:	H01 - Transfer Station
Quantity Tons:	0.336
Waste Quantity:	80
Quantity Unit:	G
Additional Code 1:	Not reported
Additional Code 2:	Not reported
Additional Code 3:	Not reported
Additional Code 4:	Not reported
Additional Code 5:	Not reported
Shipment Date:	19941006
Creation Date:	10/18/1995 0:00:00
Receipt Date:	19941006
Manifest ID:	93123606
Trans EPA ID:	CAD980695761
Trans Name:	Not reported
Trans 2 EPA ID:	Not reported
Trans 2 Name:	Not reported
TSDf EPA ID:	CAD980887418
Trans Name:	Not reported
TSDf Alt EPA ID:	Not reported
TSDf Alt Name:	Not reported
Waste Code Description:	134 - Aqueous solution with <10% total organic residues
RCRA Code:	Not reported
Meth Code:	H01 - Transfer Station
Quantity Tons:	0.42
Waste Quantity:	100
Quantity Unit:	G
Additional Code 1:	Not reported
Additional Code 2:	Not reported
Additional Code 3:	Not reported
Additional Code 4:	Not reported
Additional Code 5:	Not reported
Shipment Date:	19940916
Creation Date:	10/17/1995 0:00:00
Receipt Date:	19940916

Map ID
Direction
Distance
Elevation

MAP FINDINGS

Site

Database(s)

EDR ID Number
EPA ID Number

AUTOWORLD OF PETALUMA (Continued)

1000204992

Manifest ID: 93171260
Trans EPA ID: CAD980695761
Trans Name: Not reported
Trans 2 EPA ID: Not reported
Trans 2 Name: Not reported
TSDf EPA ID: CAD980887418
Trans Name: Not reported
TSDf Alt EPA ID: Not reported
TSDf Alt Name: Not reported
Waste Code Description: 134 - Aqueous solution with <10% total organic residues
RCRA Code: Not reported
Meth Code: H01 - Transfer Station
Quantity Tons: 0.336
Waste Quantity: 80
Quantity Unit: G
Additional Code 1: Not reported
Additional Code 2: Not reported
Additional Code 3: Not reported
Additional Code 4: Not reported
Additional Code 5: Not reported

Shipment Date: 19940831
Creation Date: 10/17/1995 0:00:00
Receipt Date: 19940831
Manifest ID: 93127380
Trans EPA ID: CAD980695761
Trans Name: Not reported
Trans 2 EPA ID: Not reported
Trans 2 Name: Not reported
TSDf EPA ID: CAD980887418
Trans Name: Not reported
TSDf Alt EPA ID: Not reported
TSDf Alt Name: Not reported
Waste Code Description: 134 - Aqueous solution with <10% total organic residues
RCRA Code: Not reported
Meth Code: H01 - Transfer Station
Quantity Tons: 0.42
Waste Quantity: 100
Quantity Unit: G
Additional Code 1: Not reported
Additional Code 2: Not reported
Additional Code 3: Not reported
Additional Code 4: Not reported
Additional Code 5: Not reported

Shipment Date: 19940817
Creation Date: 3/26/1996 0:00:00
Receipt Date: 19940817
Manifest ID: 93127728
Trans EPA ID: CAD980695761
Trans Name: Not reported
Trans 2 EPA ID: Not reported
Trans 2 Name: Not reported
TSDf EPA ID: CAD980887418
Trans Name: Not reported
TSDf Alt EPA ID: CAD980887418
TSDf Alt Name: Not reported

Map ID
Direction
Distance
Elevation

MAP FINDINGS

Site

Database(s)

EDR ID Number
EPA ID Number

AUTOWORLD OF PETALUMA (Continued)

1000204992

Waste Code Description: 134 - Aqueous solution with <10% total organic residues
RCRA Code: Not reported
Meth Code: H01 - Transfer Station
Quantity Tons: 0.42
Waste Quantity: 100
Quantity Unit: G
Additional Code 1: Not reported
Additional Code 2: Not reported
Additional Code 3: Not reported
Additional Code 4: Not reported
Additional Code 5: Not reported

Shipment Date: 19940802
Creation Date: 3/26/1996 0:00:00
Receipt Date: 19940802
Manifest ID: 93127736
Trans EPA ID: CAD980695761
Trans Name: Not reported
Trans 2 EPA ID: Not reported
Trans 2 Name: Not reported
TSDf EPA ID: CAD980887418
Trans Name: Not reported
TSDf Alt EPA ID: CAD980887418
TSDf Alt Name: Not reported

Waste Code Description: 134 - Aqueous solution with <10% total organic residues
RCRA Code: Not reported
Meth Code: H01 - Transfer Station
Quantity Tons: 0.42
Waste Quantity: 100
Quantity Unit: G
Additional Code 1: Not reported
Additional Code 2: Not reported
Additional Code 3: Not reported
Additional Code 4: Not reported
Additional Code 5: Not reported

Shipment Date: 19940718
Creation Date: 3/26/1996 0:00:00
Receipt Date: 19940718
Manifest ID: 93125641
Trans EPA ID: CAD980695761
Trans Name: Not reported
Trans 2 EPA ID: Not reported
Trans 2 Name: Not reported
TSDf EPA ID: CAD980887418
Trans Name: Not reported
TSDf Alt EPA ID: CAD980887418
TSDf Alt Name: Not reported

Waste Code Description: 134 - Aqueous solution with <10% total organic residues
RCRA Code: Not reported
Meth Code: H01 - Transfer Station
Quantity Tons: 0.42
Waste Quantity: 100
Quantity Unit: G
Additional Code 1: Not reported
Additional Code 2: Not reported
Additional Code 3: Not reported

Map ID
 Direction
 Distance
 Elevation

MAP FINDINGS

Site

Database(s)

EDR ID Number
 EPA ID Number

AUTOWORLD OF PETALUMA (Continued)

1000204992

Additional Code 4: Not reported
 Additional Code 5: Not reported

HWTS:

Name: AUTOWORLD OF PETALUMA
 Address: 115 PETALUMA BLVD
 Address 2: Not reported
 City,State,Zip: PETALUMA, CA 949530000
 EPA ID: CAD981684715
 Inactive Date: 06/30/1999
 Create Date: 04/10/1987
 Last Act Date: 08/10/2004
 Mailing Name: Not reported
 Mailing Address: 1370 AUTO CENTER DR
 Mailing Address 2: Not reported
 Mailing City,State,Zip: PETALUMA, CA 949526507
 Owner Name: AUTOWORLD OF PETALUMA
 Owner Address: 115 PETALUMA BLVD
 Owner Address 2: Not reported
 Owner City,State,Zip: PETALUMA, CA 949530000
 Contact Name: ENVIRONMENTAL MANAGER
 Contact Address: INACTIVE PER VQ01 - BMI
 Contact Address 2: Not reported
 City,State,Zip: PETALUMA, CA 949530000

**Y147
 SSW
 1/8-1/4
 0.244 mi.
 1287 ft.**

**DURELLI-CHRYSLER, PLYMOUTH,DOD
 115 PETALUMA BLVD S
 PETALUMA, CA 94952
 Site 4 of 6 in cluster Y**

**LUST U001600438
 HIST UST N/A
 CERS**

**Relative:
 Higher
 Actual:
 31 ft.**

SONOMA CO. LUST:
 Name: AUTO WORLD
 Address: 115 PETALUMA BLVD S
 City,State,Zip: PETALUMA, CA
 Region: SONOMA
 Regional Board: 49-0008
 Closed or Referred: Closed
 Confirm Date: 09/19/1991
 LOP Number: 00001119
 Staff: Not reported
 Decode of Staff: Not reported
 Global ID: T0609700778
 APN: 008-066-002
 Notes: CLOSED

LUST:

Name: AUTO WORLD
 Address: 115 PETALUMA BLVD S
 City,State,Zip: PETALUMA, CA 94952
 Lead Agency: SONOMA COUNTY LOP
 Case Type: LUST Cleanup Site
 Geo Track: http://geotracker.waterboards.ca.gov/profile_report.asp?global_id=T0609700778
 Global Id: T0609700778
 Latitude: 38.2328731
 Longitude: -122.6378487
 Status: Completed - Case Closed

Map ID
Direction
Distance
Elevation

MAP FINDINGS

Site

Database(s)

EDR ID Number
EPA ID Number

DURELLI-CHRYSLER, PLYMOUTH,DOD (Continued)

U001600438

Status Date: 09/19/1991
Case Worker: LCW
RB Case Number: 49-0008
Local Agency: SONOMA COUNTY LOP
File Location: All Files are on GeoTracker or in the Local Agency Database
Local Case Number: 00001119
Potential Media Affect: Aquifer used for drinking water supply
Potential Contaminants of Concern: Gasoline
Site History: Not reported

LUST:

Global Id: T0609700778
Contact Type: Regional Board Caseworker
Contact Name: Regional Water Board
Organization Name: SAN FRANCISCO BAY RWQCB (REGION 2)
Address: 1515 CLAY ST SUITE 1400
City: OAKLAND
Email: Not reported
Phone Number: Not reported

LUST:

Global Id: T0609700778
Action Type: Other
Date: 08/21/1989
Action: Leak Discovery

Global Id: T0609700778
Action Type: Other
Date: 01/02/1965
Action: Leak Reported

LUST:

Global Id: T0609700778
Status: Open - Case Begin Date
Status Date: 08/21/1989

Global Id: T0609700778
Status: Open - Site Assessment
Status Date: 12/07/1989

Global Id: T0609700778
Status: Completed - Case Closed
Status Date: 09/19/1991

HIST UST:

Name: DURELLI-CHRYSLER, PLYMOUTH,DOD
Address: 115 PETALUMA BLVD S
City,State,Zip: PETALUMA, CA 94952
File Number: Not reported
URL: Not reported
Region: STATE
Facility ID: 00000015970
Facility Type: Other
Other Type: AUTOMOBILE DEALERSHI
Contact Name: DEALER

Map ID
Direction
Distance
Elevation

MAP FINDINGS

Site

Database(s)

EDR ID Number
EPA ID Number

DURELLI-CHRYSLER, PLYMOUTH,DOD (Continued)

U001600438

Telephone: 7077628229
Owner Name: JAMES P. ROSE
Owner Address: 147 DOUGLAS ST.
Owner City,St,Zip: PETALUMA, CA 94952
Total Tanks: 0001

Tank Num: 001
Container Num: 1
Year Installed: 1978
Tank Capacity: 00002000
Tank Used for: PRODUCT
Type of Fuel: UNLEADED
Container Construction Thickness: 3/16
Leak Detection: None

CERS:

Name: AUTO WORLD
Address: 115 PETALUMA BLVD S
City,State,Zip: PETALUMA, CA 94952
Site ID: 253799
CERS ID: T0609700778
CERS Description: Leaking Underground Storage Tank Cleanup Site

Affiliation:

Affiliation Type Desc: Regional Board Caseworker
Entity Name: Regional Water Board - SAN FRANCISCO BAY RWQCB (REGION 2)
Entity Title: Not reported
Affiliation Address: 1515 CLAY ST SUITE 1400
Affiliation City: OAKLAND
Affiliation State: CA
Affiliation Country: Not reported
Affiliation Zip: Not reported
Affiliation Phone: Not reported

Y148
SSW
1/8-1/4
0.244 mi.
1287 ft.

DURELLI CHRYSLER PLYMOUTH DODG
115 PETALUMA BLVD S
PETALUMA, CA 94952
Site 5 of 6 in cluster Y

HIST UST U001600437
N/A

Relative:
Higher
Actual:
31 ft.

HIST UST:
Name: DURELLI CHRYSLER PLYMOUTH DODG
Address: 115 PETALUMA BLVD S
City,State,Zip: PETALUMA, CA 94952
File Number: Not reported
URL: Not reported
Region: STATE
Facility ID: 00000038601
Facility Type: Other
Other Type: CAR SALES
Contact Name: JOE DURELLI
Telephone: 7077622712
Owner Name: JIM ROSE
Owner Address: 147 DOUGLAS
Owner City,St,Zip: PETALUMA, CA 94952
Total Tanks: 0001

Map ID
Direction
Distance
Elevation

MAP FINDINGS

Site

Database(s)

EDR ID Number
EPA ID Number

DURELLI CHRYSLER PLYMOUTH DODG (Continued)

U001600437

Tank Num: 001
Container Num: 1
Year Installed: Not reported
Tank Capacity: 00002000
Tank Used for: PRODUCT
Type of Fuel: UNLEADED
Container Construction Thickness: Not reported
Leak Detection: None

U149
SSE
1/8-1/4
0.244 mi.
1290 ft.

ETEX, INC.
419 001ST
PETALUMA, CA 94952
Site 3 of 4 in cluster U

LUST S101595455
SWEEPS UST N/A
CA FID UST
HIST CORTESE
CERS

Relative:
Higher
Actual:
38 ft.

SONOMA CO. LUST:
Name: ETEX, INC.
Address: 419 1ST ST
City,State,Zip: PETALUMA, CA
Region: SONOMA
Regional Board: 49-0053
Closed or Referred: Closed
Confirm Date: 09/04/1992
LOP Number: 00001799
Staff: Not reported
Decode of Staff: Not reported
Global ID: T0609700821
APN: 008-121-014
Notes: CLOSED

LUST:
Name: ETEX, INC.
Address: 419 1ST ST
City,State,Zip: PETALUMA, CA 94952
Lead Agency: SONOMA COUNTY LOP
Case Type: LUST Cleanup Site
Geo Track: http://geotracker.waterboards.ca.gov/profile_report.asp?global_id=T0609700821
Global Id: T0609700821
Latitude: 38.2324791
Longitude: -122.6325617
Status: Completed - Case Closed
Status Date: 09/04/1992
Case Worker: LCW
RB Case Number: 49-0053
Local Agency: SONOMA COUNTY LOP
File Location: All Files are on GeoTracker or in the Local Agency Database
Local Case Number: 00001799
Potential Media Affect: Aquifer used for drinking water supply
Potential Contaminants of Concern: Gasoline
Site History: Not reported

LUST:
Global Id: T0609700821
Contact Type: Local Agency Caseworker
Contact Name: LOP CLOSED IN RB02
Organization Name: SONOMA COUNTY LOP
Address: 625 FIFTH STREET
City: SANTA ROSA

Map ID
Direction
Distance
Elevation

MAP FINDINGS

Site

Database(s)

EDR ID Number
EPA ID Number

ETEX, INC. (Continued)

S101595455

Email: Not reported
Phone Number: Not reported

Global Id: T0609700821
Contact Type: Regional Board Caseworker
Contact Name: Regional Water Board
Organization Name: SAN FRANCISCO BAY RWQCB (REGION 2)
Address: 1515 CLAY ST SUITE 1400
City: OAKLAND
Email: Not reported
Phone Number: Not reported

LUST:

Global Id: T0609700821
Action Type: Other
Date: 03/31/1989
Action: Leak Discovery

Global Id: T0609700821
Action Type: Other
Date: 03/31/1989
Action: Leak Reported

LUST:

Global Id: T0609700821
Status: Open - Case Begin Date
Status Date: 03/31/1989

Global Id: T0609700821
Status: Open - Site Assessment
Status Date: 09/06/1989

Global Id: T0609700821
Status: Open - Remediation
Status Date: 04/22/1991

Global Id: T0609700821
Status: Completed - Case Closed
Status Date: 09/04/1992

SWEEPS UST:

Name: ETEX, INC.
Address: 419 001ST
City: PETALUMA
Status: Active
Comp Number: 1799
Number: 9
Board Of Equalization: Not reported
Referral Date: 03-31-89
Action Date: Not reported
Created Date: 03-31-89
Owner Tank Id: Not reported
SWRCB Tank Id: Not reported
Tank Status: Not reported
Capacity: Not reported

Map ID
Direction
Distance
Elevation

MAP FINDINGS

Site

Database(s)

EDR ID Number
EPA ID Number

ETEX, INC. (Continued)

S101595455

Active Date: Not reported
Tank Use: Not reported
STG: Not reported
Content: Not reported
Number Of Tanks: Not reported

CA FID UST:

Facility ID: 49003560
Regulated By: UTNKA
Regulated ID: Not reported
Cortese Code: Not reported
SIC Code: Not reported
Facility Phone: 7077620843
Mail To: Not reported
Mailing Address: 419 001ST
Mailing Address 2: Not reported
Mailing City,St,Zip: PETALUMA 94952
Contact: Not reported
Contact Phone: Not reported
DUNS Number: Not reported
NPDES Number: Not reported
EPA ID: Not reported
Comments: Not reported
Status: Active

HIST CORTESE:

edr_fname: ETEX INC
edr_fadd1: 419 1ST
City,State,Zip: PETALUMA, CA 94952
Region: CORTESE
Facility County Code: 49
Reg By: LTNKA
Reg Id: 49-0053

CERS:

Name: ETEX, INC.
Address: 419 1ST ST
City,State,Zip: PETALUMA, CA 94952
Site ID: 229290
CERS ID: T0609700821
CERS Description: Leaking Underground Storage Tank Cleanup Site

Affiliation:

Affiliation Type Desc: Local Agency Caseworker
Entity Name: LOP CLOSED IN RB02 - SONOMA COUNTY LOP
Entity Title: Not reported
Affiliation Address: 625 FIFTH STREET
Affiliation City: SANTA ROSA
Affiliation State: CA
Affiliation Country: Not reported
Affiliation Zip: Not reported
Affiliation Phone: Not reported

Affiliation Type Desc: Regional Board Caseworker
Entity Name: Regional Water Board - SAN FRANCISCO BAY RWQCB (REGION 2)
Entity Title: Not reported

Map ID
Direction
Distance
Elevation

MAP FINDINGS

Site

Database(s)

EDR ID Number
EPA ID Number

ETEX, INC. (Continued)

S101595455

Affiliation Address: 1515 CLAY ST SUITE 1400
Affiliation City: OAKLAND
Affiliation State: CA
Affiliation Country: Not reported
Affiliation Zip: Not reported
Affiliation Phone: Not reported

U150
SSE
1/8-1/4
0.244 mi.
1290 ft.

ETEX, INC.
419 1ST ST
PETALUMA, CA 94952

LUST **S103817412**
Cortese **N/A**

Site 4 of 4 in cluster U

Relative:
Higher
Actual:
38 ft.

LUST REG 2:
Region: 2
Facility Id: 49-0053
Facility Status: Case Closed
Case Number: 00001799
How Discovered: Not reported
Leak Cause: Not reported
Leak Source: Not reported
Date Leak Confirmed: Not reported
Oversight Program: LUST
Prelim. Site Assessment Workplan Submitted: Not reported
Preliminary Site Assessment Began: 9/6/1989
Pollution Characterization Began: Not reported
Pollution Remediation Plan Submitted: Not reported
Date Remediation Action Underway: 4/22/1991
Date Post Remedial Action Monitoring Began: Not reported

CORTESE:

Name: ETEX, INC.
Address: 419 1ST ST
City,State,Zip: PETALUMA, CA 94952
Region: CORTESE
Envirostor Id: Not reported
Global ID: T0609700821
Site/Facility Type: LUST CLEANUP SITE
Cleanup Status: COMPLETED - CASE CLOSED
Status Date: Not reported
Site Code: Not reported
Latitude: Not reported
Longitude: Not reported
Owner: Not reported
Enf Type: Not reported
Swat R: Not reported
Flag: active
Order No: Not reported
Waste Discharge System No: Not reported
Effective Date: Not reported
Region 2: Not reported
WID Id: Not reported
Solid Waste Id No: Not reported
Waste Management Unit Name: Not reported
File Name: Active Open

Map ID
Direction
Distance
Elevation

MAP FINDINGS

Site

Database(s)

EDR ID Number
EPA ID Number

T151
NNE
1/8-1/4
0.244 mi.
1290 ft.

WHOLE FOODS MARKET INC
621 E WASHINGTON ST
PETALUMA, CA 94952

RCRA NonGen / NLR

1024843891
CAL000395808

Site 9 of 11 in cluster T

Relative:
Higher

RCRA NonGen / NLR:

Actual:
43 ft.

Date form received by agency: 2014-04-15 00:00:00.0
Facility name: WHOLE FOODS MARKET INC
Facility address: 621 E WASHINGTON ST
PETALUMA, CA 94952
EPA ID: CAL000395808
Mailing address: 5980 HORTON STREET SUITE 200
EMERYVILLE, CA 94608-4806
Contact: TRISTAM COFFIN
Contact address: 5980 HORTON STREET SUITE 200
EMERYVILLE, CA 94608
Contact country: Not reported
Contact telephone: 201-314-2987
Contact email: TRISTAM.COFFIN@WHOLEFOODS.COM
EPA Region: 09
Classification: Non-Generator
Description: Handler: Non-Generators do not presently generate hazardous waste

Owner/Operator Summary:

Owner/operator name: TRISTAM COFFIN
Owner/operator address: 5980 HORTON STREET SUITE 200
EMERYVILLE, CA 94608
Owner/operator country: Not reported
Owner/operator telephone: 201-314-2987
Owner/operator email: Not reported
Owner/operator fax: Not reported
Owner/operator extension: Not reported
Legal status: Other
Owner/Operator Type: Operator
Owner/Op start date: Not reported
Owner/Op end date: Not reported

Owner/operator name: WHOLE FOODS MARKET CALIFORNIA INC
Owner/operator address: 5980 HORTON STREE SUITE 200
EMERYVILLE, CA 94608
Owner/operator country: Not reported
Owner/operator telephone: 510-428-7400
Owner/operator email: Not reported
Owner/operator fax: Not reported
Owner/operator extension: Not reported
Legal status: Other
Owner/Operator Type: Owner
Owner/Op start date: Not reported
Owner/Op end date: Not reported

Handler Activities Summary:

U.S. importer of hazardous waste: No
Mixed waste (haz. and radioactive): No
Recycler of hazardous waste: No
Transporter of hazardous waste: No
Treater, storer or disposer of HW: No
Underground injection activity: No

Map ID
 Direction
 Distance
 Elevation

MAP FINDINGS

Site

Database(s)

EDR ID Number
 EPA ID Number

WHOLE FOODS MARKET INC (Continued)

1024843891

On-site burner exemption: No
 Furnace exemption: No
 Used oil fuel burner: No
 Used oil processor: No
 User oil refiner: No
 Used oil fuel marketer to burner: No
 Used oil Specification marketer: No
 Used oil transfer facility: No
 Used oil transporter: No

Violation Status: No violations found

T152
NNE
1/8-1/4
0.244 mi.
1290 ft.

WHOLE FOODS MARKET - PETALUMA
621 E WASHINGTON ST
PETALUMA, CA 94952

CERS HAZ WASTE **S121793093**
CERS **N/A**

Site 10 of 11 in cluster T

Relative:
Higher
Actual:
43 ft.

CERS HAZ WASTE:
 Name: **WHOLE FOODS MARKET - PETALUMA**
 Address: **621 E WASHINGTON ST**
 City,State,Zip: **PETALUMA, CA 94952**
 Site ID: **85966**
 CERS ID: **10476229**
 CERS Description: **Hazardous Waste Generator**

CERS:
 Name: **WHOLE FOODS MARKET - PETALUMA**
 Address: **621 E WASHINGTON ST**
 City,State,Zip: **PETALUMA, CA 94952**
 Site ID: **85966**
 CERS ID: **10476229**
 CERS Description: **Chemical Storage Facilities**

Violations:
 Site ID: **85966**
 Site Name: **Whole Foods Market - Petaluma**
 Violation Date: **08-11-2014**
 Citation: **HSC 6.95 25504(c) - California Health and Safety Code, Chapter 6.95, Section(s) 25504(c)**
 Violation Description: **Failure to include provisions in the business plan to ensure that appropriate personnel receive initial and annual training.**
 Violation Notes: **Returned to compliance on 08/28/2014. Employee training must be provided annually.**
 Violation Division: **Petaluma City Fire Department**
 Violation Program: **HMRRP**
 Violation Source: **CERS**

Site ID: **85966**
 Site Name: **Whole Foods Market - Petaluma**
 Violation Date: **08-11-2014**
 Citation: **HSC 6.95 Multiple - California Health and Safety Code, Chapter 6.95, Section(s) Multiple**
 Violation Description: **Business Plan Program - Operations/Maintenance - General**
 Violation Notes: **Returned to compliance on 08/28/2014. Emergency Response Contingency Plan must be available on site.**
 Violation Division: **Petaluma City Fire Department**
 Violation Program: **HMRRP**
 Violation Source: **CERS**

Map ID
Direction
Distance
Elevation

MAP FINDINGS

Site

Database(s)

EDR ID Number
EPA ID Number

WHOLE FOODS MARKET - PETALUMA (Continued)

S121793093

Evaluation:

Eval General Type: Compliance Evaluation Inspection
Eval Date: 07-02-2018
Violations Found: No
Eval Type: Routine done by local agency
Eval Notes: No violations
Eval Division: Petaluma City Fire Department
Eval Program: HMRRP
Eval Source: CERS

Eval General Type: Compliance Evaluation Inspection
Eval Date: 08-11-2014
Violations Found: Yes
Eval Type: Routine done by local agency
Eval Notes: Not reported
Eval Division: Petaluma City Fire Department
Eval Program: HMRRP
Eval Source: CERS

Eval General Type: Compliance Evaluation Inspection
Eval Date: 07-02-2018
Violations Found: No
Eval Type: Routine done by local agency
Eval Notes: No violations
Eval Division: Petaluma City Fire Department
Eval Program: HW
Eval Source: CERS

Coordinates:

Site ID: 85966
Facility Name: Whole Foods Market - Petaluma
Env Int Type Code: HWG
Program ID: 10476229
Coord Name: Not reported
Ref Point Type Desc: Center of a facility or station.
Latitude: 38.241120
Longitude: -122.634380

Affiliation:

Affiliation Type Desc: CUPA District
Entity Name: Petaluma City Fire Department
Entity Title: Not reported
Affiliation Address: 11 English Street
Affiliation City: Petaluma
Affiliation State: CA
Affiliation Country: Not reported
Affiliation Zip: 94952
Affiliation Phone: (707) 778-4389

Affiliation Type Desc: Parent Corporation
Entity Name: Whole Foods Market California, Inc.
Entity Title: Not reported
Affiliation Address: Not reported
Affiliation City: Not reported
Affiliation State: Not reported
Affiliation Country: Not reported

Map ID
Direction
Distance
Elevation

MAP FINDINGS

Site

Database(s)

EDR ID Number
EPA ID Number

WHOLE FOODS MARKET - PETALUMA (Continued)

S121793093

Affiliation Zip:	Not reported
Affiliation Phone:	Not reported
Affiliation Type Desc:	Facility Mailing Address
Entity Name:	Mailing Address
Entity Title:	Not reported
Affiliation Address:	P.O. Box 684786
Affiliation City:	Austin
Affiliation State:	TX
Affiliation Country:	Not reported
Affiliation Zip:	78768
Affiliation Phone:	Not reported
Affiliation Type Desc:	Legal Owner
Entity Name:	Whole Foods Market California, Inc.
Entity Title:	Not reported
Affiliation Address:	5980 Horton Street, Suite 200
Affiliation City:	Emeryville
Affiliation State:	CA
Affiliation Country:	United States
Affiliation Zip:	94608
Affiliation Phone:	(510) 428-7400
Affiliation Type Desc:	Identification Signer
Entity Name:	Debora Sanches
Entity Title:	Environmental Specialist
Affiliation Address:	Not reported
Affiliation City:	Not reported
Affiliation State:	Not reported
Affiliation Country:	Not reported
Affiliation Zip:	Not reported
Affiliation Phone:	Not reported
Affiliation Type Desc:	Property Owner
Entity Name:	Petaluma Properties
Entity Title:	Not reported
Affiliation Address:	949 LINDBERG LN
Affiliation City:	PETALUMA
Affiliation State:	CA
Affiliation Country:	United States
Affiliation Zip:	94952
Affiliation Phone:	(707) 763-1515
Affiliation Type Desc:	Document Preparer
Entity Name:	ERM Consultants
Entity Title:	Not reported
Affiliation Address:	Not reported
Affiliation City:	Not reported
Affiliation State:	Not reported
Affiliation Country:	Not reported
Affiliation Zip:	Not reported
Affiliation Phone:	Not reported
Affiliation Type Desc:	Environmental Contact
Entity Name:	Debora Sanches
Entity Title:	Not reported
Affiliation Address:	5980 Horton Street, Suite 200

Map ID
Direction
Distance
Elevation

MAP FINDINGS

Site

Database(s)

EDR ID Number
EPA ID Number

WHOLE FOODS MARKET - PETALUMA (Continued)

S121793093

Affiliation City: Emeryville
Affiliation State: CA
Affiliation Country: Not reported
Affiliation Zip: 94608
Affiliation Phone: Not reported

Affiliation Type Desc: Operator
Entity Name: Whole Foods Market California, Inc.
Entity Title: Not reported
Affiliation Address: Not reported
Affiliation City: Not reported
Affiliation State: Not reported
Affiliation Country: Not reported
Affiliation Zip: Not reported
Affiliation Phone: (707) 762-9352

P153
SSW
1/8-1/4
0.245 mi.
1294 ft.

ROSE PROPERTY
101 PETALUMA BLVD S
PETALUMA, CA 94952

Site 5 of 7 in cluster P

LUST **U001600365**
HIST UST **N/A**
CERS

Relative:
Higher
Actual:
31 ft.

SONOMA CO. LUST:
Name: ROSE PROPERTY
Address: 101 PETALUMA BLVD S
City,State,Zip: PETALUMA, CA
Region: SONOMA
Regional Board: 49-0140
Closed or Referred: Referred
Confirm Date: 06/01/2005
LOP Number: 00002114
Staff: Not reported
Decode of Staff: Not reported
Global ID: T0609700903
APN: 008-066-006
Notes: REFERRED

LUST:
Name: ROSE PROPERTY
Address: 101 PETALUMA BLVD S
City,State,Zip: PETALUMA, CA 94952
Lead Agency: SAN FRANCISCO BAY RWQCB (REGION 2)
Case Type: LUST Cleanup Site
Geo Track: http://geotracker.waterboards.ca.gov/profile_report.asp?global_id=T0609700903
Global Id: T0609700903
Latitude: 38.232986695
Longitude: -122.637731426
Status: Completed - Case Closed
Status Date: 08/21/2015
Case Worker: JMJ
RB Case Number: 49-0140
Local Agency: SONOMA COUNTY LOP
File Location: Regional Board
Local Case Number: 00002114
Potential Media Affect: Aquifer used for drinking water supply
Potential Contaminants of Concern: Waste Oil / Motor / Hydraulic / Lubricating, Gasoline

MAP FINDINGS

ROSE PROPERTY (Continued)

U001600365

Site History:

The Rose Property (Site) at 101 Petaluma Blvd. South in the City of Petaluma is an approximately 120,000 square foot parcel. The property is currently occupied by retail shops and restaurants as part of the Theater Square development. The Theater Square Property is about 1.4 acres in size and incorporated the addresses 101 (the Rose Property), 115, 119 and 120 Petaluma Boulevard South and 205 and 209 C Street. The Site has been used in the past for vehicle maintenance, repair, and fueling. A gasoline station was located at the Site in the past. Soils and groundwater at the Site have been impacted by total petroleum hydrocarbons (TPH) as gasoline (TPHg) and diesel (TPHd), volatile organic compounds (VOCs), principally benzene, and lead. Soil vapor at the Site was also impacted, primarily by TPHg and benzene. The Site has been the subject of extensive soil, groundwater, and soil vapor investigations. The underground storage tanks (USTs) and accessible contaminated soil have been excavated and removed. Basin Street Properties (Petaluma Theatre Square, LLC) redeveloped the Site with commercial premises on the first (ground) floor, and residential apartments on the second and third floors. This mixed use real-estate development comprises three buildings, with a total footprint of approximately 41,800 square feet. A Screening Level Risk Assessment and Remedial Action Plan (SLRA/RAP) was prepared in April 2005. The screening level risk assessment compared the concentrations detected to the Regional Water Boards relevant ESLs for direct contact exposure and inhalation of indoor air. The significant findings and conclusions of the screening level risk assessment are as follows: TPHg and benzene are present in soil at the Site at levels that exceed the residential direct contact ESLs. Concentrations of benzene are present in soil at the Site at levels exceeding the commercial direct contact ESL. Benzene in groundwater are lower than the ESLs for impacts to residential and commercial indoor air. There is no ESL for impacts to indoor air from TPH-g in groundwater. TPH-g and benzene are present in soil vapor across the Site at levels that exceed ESLs for potential soil vapor intrusion impacts to residential and commercial indoor air. The following actions were taken to ensure that contact with and exposure to the residual pollution in soil, groundwater, and soil vapor at the Theatre Square Site are controlled in a manner that will protect human health and the environment. These actions are spelled out in the deed restriction recorded for the Theatre Square Site: The surface of the Site is entirely covered with buildings and associated hardscape. Only in the tree wells, which are covered with heavy metal grates, is soil exposed at the surface. The top layer of soil in the tree wells consists of imported horticultural fill. The entire ground floor of the Theatre Square development is reserved for commercial use. Residential units are located on the second and third floors and constructed with separate HVAC (Heating Ventilation Air Conditioning) systems. A Liquid Boot membrane was installed beneath the slabs of all the buildings constructed at the Site to act as a barrier preventing soil vapors from entering the building. A GeoVent system to remove soil vapors that may accumulate below the Liquid Boot was also installed beneath the slabs of all the buildings constructed at the Site and activated in 2005. A deed restriction and a Risk Management Plan (RMP) were recorded and implemented at the Site. The purpose of the RMP is to identify activities where residual contaminants may be encountered, provide a notification procedure for those activities, develop procedures to ensure the integrity of the remedial controls, and to develop health and safety procedures to

MAP FINDINGS

ROSE PROPERTY (Continued)

U001600365

ensure safe and proper handling of the impacted soil and groundwater. The deed restriction for the Theatre Square Site specifically requires that: a. Development on the ground floor shall be restricted to industrial, commercial or office space; b. No residence for human habitation shall be permitted on the ground floor; c. No hospitals shall be permitted on the ground floor; d. No schools for persons under 21 years of age shall be permitted on the ground floor; e. No day care centers for children or day care centers for Senior Citizens shall be permitted on the ground floor; f. No Owners or Occupants of the Property or any portion thereof shall conduct any excavation work on the Property, without prior notification to the Board as outlined in the RMP. As outlined in the RMP, some excavation projects will require prior written permission from the Board; g. All uses and development of the Property shall be consistent with any applicable Risk Management Plan, including future amendments. All uses and development shall preserve the integrity of any cap and any remedial measures taken or remedial equipment installed on the Property pursuant to the requirements of the Board, unless otherwise expressly permitted in writing by the Board. h. No Owners or Occupants of the Property or any portion thereof shall drill, bore, otherwise construct, or use a well for the purpose of extracting water for any use, unless expressly permitted in writing by the Board. i. The Owner shall notify the Board of each of the following: (1) The type, cause, location and date of any disturbance to any cap, any remedial measures taken or remedial equipment installed on the Property pursuant to the requirements of the Board, which could affect the ability of such cap or remedial measures, remedial equipment, or monitoring system to perform their respective functions and (2) the type and date of repair of such disturbance. Notification to the Board shall be made by registered mail within ten (10) working days of both the discovery of such disturbance and the completion of repairs; j. No Owner or Occupant of the Burdened Property shall act in any manner that will aggravate or contribute to the existing environmental conditions of the Burdened Property. All use and development of the Burdened Property shall preserve the integrity of any capped areas. The SLRA/RAP was approved by the Regional Water Board on June 21, 2005. The deed restriction for the entire Theatre Square Property was recorded on May 14, 2007. Based on the site specific information and data available in GeoTracker and the Regional Water Boards case file, we conclude that, while this case does not meet all the criteria of the State Water Boards Low-Threat Underground Storage Tank Case Closure Policy (Policy) , a No Further Action determination is still appropriate because the Policy allows for case closure when a case doesnt meet all the criteria but the regulatory agency has determined by other criteria that the case is a low-threat site. Based upon this Water Boards January 5, 1996, Interim Guidance on Required Cleanup at Low-Risk Fuel Sites , Regional Water Board staff has determined that this Site meets the criteria of a Low Risk Groundwater Case as shown below: 1. The leak has been stopped and ongoing sources, including petroleum free product, have been removed or remediated when the USTs and accessible contaminated soil were been excavated and removed. 2. The Site has been adequately characterized. 3. The dissolved hydrocarbon plume in 2003 had only migrated a short distance more than 30 years after the USTs were taken out of service (mid-1980s or earlier). Therefore, the dissolved hydrocarbon plume is not migrating; it is defined, and stable or decreasing. 4. No water wells, deeper drinking water

Map ID
Direction
Distance
Elevation

MAP FINDINGS

Site

Database(s)

EDR ID Number
EPA ID Number

ROSE PROPERTY (Continued)

U001600365

aquifers, surface water, or other sensitive receptors are likely to be impacted. 5. The Site presents no significant risk to human health because the surface of the Site is entirely covered with buildings and associated hardscape except the tree wells, which are covered with heavy metal grates, the entire ground floor of the Theatre Square development is reserved for commercial use. Residential units are located on the second and third floors and constructed with separate heating, ventilating and air conditioning systems. A Liquid Boot membrane was installed beneath the slabs of the building constructed at the Site to act as a barrier preventing soil vapors from entering the buildings. A GeoVent system to remove soil vapors that may accumulate below the Liquid Boot was also installed and activated in 2005. A deed restriction has been recorded that also incorporates a site-specific RMP. 6. The Site presents no significant risk to the environment.

LUST:

Global Id: T0609700903
Contact Type: Regional Board Caseworker
Contact Name: JOHN JANG
Organization Name: SAN FRANCISCO BAY RWQCB (REGION 2)
Address: 1515 CLAY STREET, SUITE 1400
City: OAKLAND
Email: jjang@waterboards.ca.gov
Phone Number: Not reported

LUST:

Global Id: T0609700903
Action Type: ENFORCEMENT
Date: 07/18/2007
Action: Clean Up Fund - Case Closure Review Summary Report (RSR)

Global Id: T0609700903
Action Type: ENFORCEMENT
Date: 05/19/2011
Action: 13267 Requirement

Global Id: T0609700903
Action Type: Other
Date: 10/20/1986
Action: Leak Discovery

Global Id: T0609700903
Action Type: RESPONSE
Date: 08/15/2011
Action: Site Assessment Report

Global Id: T0609700903
Action Type: RESPONSE
Date: 07/15/2014
Action: Well Destruction Report - Regulator Responded

Global Id: T0609700903
Action Type: ENFORCEMENT
Date: 08/05/2008
Action: Clean Up Fund - Case Closure Review Summary Report (RSR)

Map ID
Direction
Distance
Elevation

MAP FINDINGS

Site

Database(s)

EDR ID Number
EPA ID Number

ROSE PROPERTY (Continued)

U001600365

Global Id: T0609700903
Action Type: ENFORCEMENT
Date: 10/09/2013
Action: Technical Correspondence / Assistance / Other

Global Id: T0609700903
Action Type: ENFORCEMENT
Date: 10/29/2013
Action: 13267 Requirement

Global Id: T0609700903
Action Type: ENFORCEMENT
Date: 08/15/2012
Action: Technical Correspondence / Assistance / Other

Global Id: T0609700903
Action Type: Other
Date: 10/20/1986
Action: Leak Stopped

Global Id: T0609700903
Action Type: ENFORCEMENT
Date: 10/25/2012
Action: Technical Correspondence / Assistance / Other

Global Id: T0609700903
Action Type: Other
Date: 10/20/1986
Action: Leak Reported

Global Id: T0609700903
Action Type: ENFORCEMENT
Date: 02/10/2014
Action: Notification - Public Notice of Case Closure

Global Id: T0609700903
Action Type: RESPONSE
Date: 11/30/2013
Action: Other Report / Document

Global Id: T0609700903
Action Type: ENFORCEMENT
Date: 10/23/2009
Action: File review

Global Id: T0609700903
Action Type: ENFORCEMENT
Date: 08/21/2015
Action: Closure/No Further Action Letter

Global Id: T0609700903
Action Type: ENFORCEMENT
Date: 05/09/2014
Action: 13267 Requirement

Global Id: T0609700903
Action Type: ENFORCEMENT

Map ID
Direction
Distance
Elevation

MAP FINDINGS

Site

Database(s)

EDR ID Number
EPA ID Number

ROSE PROPERTY (Continued)

U001600365

Date: 07/13/2011
Action: Clean Up Fund - Case Closure Review Summary Report (RSR)

Global Id: T0609700903
Action Type: ENFORCEMENT
Date: 06/01/2010
Action: Clean Up Fund - Case Closure Review Summary Report (RSR)

Global Id: T0609700903
Action Type: ENFORCEMENT
Date: 05/19/2005
Action: * No Action

Global Id: T0609700903
Action Type: ENFORCEMENT
Date: 09/17/2004
Action: File review

Global Id: T0609700903
Action Type: ENFORCEMENT
Date: 06/01/2005
Action: * Referral to Regional Board or Another State Agency

Global Id: T0609700903
Action Type: ENFORCEMENT
Date: 02/22/2012
Action: Clean Up Fund - Case Closure Review Summary Report (RSR)

LUST:

Global Id: T0609700903
Status: Open - Case Begin Date
Status Date: 10/20/1986

Global Id: T0609700903
Status: Open - Site Assessment
Status Date: 07/22/1988

Global Id: T0609700903
Status: Open - Site Assessment
Status Date: 12/18/2001

Global Id: T0609700903
Status: Completed - Case Closed
Status Date: 08/21/2015

HIST UST:

Name: 101 MOTORS
Address: 101 PETALUMA BLVD S
City,State,Zip: PETALUMA, CA 94952
File Number: Not reported
URL: Not reported
Region: STATE
Facility ID: 00000050380
Facility Type: Other
Other Type: CAR DEALER

Map ID
Direction
Distance
Elevation

MAP FINDINGS

Site

Database(s)

EDR ID Number
EPA ID Number

ROSE PROPERTY (Continued)

U001600365

Contact Name: USED CAR DEALER
Telephone: 7077628229
Owner Name: JAMES P. ROSE
Owner Address: 147 DOUGLAS ST.
Owner City,St,Zip: PETALUMA, CA 94952
Total Tanks: 0000

Tank Num: 001
Container Num: 1
Year Installed: Not reported
Tank Capacity: 00000000
Tank Used for: PRODUCT
Type of Fuel: Not reported
Container Construction Thickness: Not reported
Leak Detection: None

Tank Num: 002
Container Num: 2
Year Installed: Not reported
Tank Capacity: 00000000
Tank Used for: PRODUCT
Type of Fuel: REGULAR
Container Construction Thickness: Not reported
Leak Detection: None

Tank Num: 003
Container Num: 3
Year Installed: Not reported
Tank Capacity: 00000000
Tank Used for: PRODUCT
Type of Fuel: REGULAR
Container Construction Thickness: Not reported
Leak Detection: None

Tank Num: 004
Container Num: 4
Year Installed: Not reported
Tank Capacity: 00000000
Tank Used for: PRODUCT
Type of Fuel: UNLEADED
Container Construction Thickness: Not reported
Leak Detection: None

CERS:

Name: ROSE PROPERTY
Address: 101 PETALUMA BLVD S
City,State,Zip: PETALUMA, CA 94952
Site ID: 204771
CERS ID: T0609700903
CERS Description: Leaking Underground Storage Tank Cleanup Site

Affiliation:

Affiliation Type Desc: Regional Board Caseworker
Entity Name: JOHN JANG - SAN FRANCISCO BAY RWQCB (REGION 2)
Entity Title: Not reported
Affiliation Address: 1515 CLAY STREET, SUITE 1400
Affiliation City: OAKLAND

Map ID
Direction
Distance
Elevation

MAP FINDINGS

Site

Database(s)

EDR ID Number
EPA ID Number

ROSE PROPERTY (Continued)

U001600365

Affiliation State: CA
Affiliation Country: Not reported
Affiliation Zip: Not reported
Affiliation Phone: Not reported

P154
SSW
1/8-1/4
0.245 mi.
1294 ft.

ROSE PROPERTY
101 PETALUMA BLVD S
PETALUMA, CA 94952

Cortese **S125984435**
N/A

Site 6 of 7 in cluster P

Relative:
Higher

CORTESE:

Actual:
31 ft.

Name: ROSE PROPERTY
Address: 101 PETALUMA BLVD S
City,State,Zip: PETALUMA, CA 94952
Region: CORTESE
Envirostor Id: Not reported
Global ID: T0609700903
Site/Facility Type: LUST CLEANUP SITE
Cleanup Status: COMPLETED - CASE CLOSED
Status Date: Not reported
Site Code: Not reported
Latitude: Not reported
Longitude: Not reported
Owner: Not reported
Enf Type: Not reported
Swat R: Not reported
Flag: active
Order No: Not reported
Waste Discharge System No: Not reported
Effective Date: Not reported
Region 2: Not reported
WID Id: Not reported
Solid Waste Id No: Not reported
Waste Management Uit Name: Not reported
File Name: Active Open

P155
SSW
1/8-1/4
0.245 mi.
1294 ft.

T. M. COBB
775 TENNANT
MORGAN HILL, CA 95037

LUST **S102438318**
HIST CORTESE **N/A**

Site 7 of 7 in cluster P

Relative:
Higher

LUST REG 2:

Actual:
31 ft.

Region: 2
Facility Id: 49-0140
Facility Status: Pollution Characterization
Case Number: 00002114
How Discovered: Tank Closure
Leak Cause: UNK
Leak Source: UNK
Date Leak Confirmed: Not reported
Oversight Program: LUST
Prelim. Site Assesment Wokplan Submitted: Not reported
Preliminary Site Assesment Began: 7/22/1988

Map ID
Direction
Distance
Elevation

MAP FINDINGS

Site

Database(s)

EDR ID Number
EPA ID Number

T. M. COBB (Continued)

S102438318

Pollution Characterization Began: 12/18/2001
Pollution Remediation Plan Submitted: Not reported
Date Remediation Action Underway: Not reported
Date Post Remedial Action Monitoring Began: Not reported

HIST CORTESE:

edr_fname: T. M. COBB
edr_fadd1: 775 TENNANT
City,State,Zip: MORGAN HILL, CA 95037
Region: CORTESE
Facility County Code: 43
Reg By: LTNKA
Reg Id: 2114

156
West
1/8-1/4
0.246 mi.
1298 ft.

246 PETALUMA BLVD. LLC
246 PETALUMA BLVD N
PETALUMA, CA 94952

HIST UST
HAZNET
HWTS
U001600579
N/A

Relative:
Higher

Actual:
33 ft.

HIST UST:

Name: PETALUMA MUFFLER SHOP
Address: 246 PETALUMA BLVD NO
City,State,Zip: PETALUMA, CA 94952
File Number: 00021937
URL: <http://geotracker.waterboards.ca.gov/ustpdfs/pdf/00021937.pdf>
Region: STATE
Facility ID: 00000013533
Facility Type: Gas Station
Other Type: MUFFLER SHOP
Contact Name: H. MAHONEY
Telephone: 7077631521
Owner Name: HEROLD MAHONEY
Owner Address: 1501 PETALUMA BLVD SO.
Owner City,St,Zip: PETALUMA, CA 94952
Total Tanks: 0001

Tank Num: 001
Container Num: PM 1
Year Installed: Not reported
Tank Capacity: 00000550
Tank Used for: PRODUCT
Type of Fuel: REGULAR
Container Construction Thickness: Not reported
Leak Detection: Stock Inventor

Click here for Geo Tracker PDF:

HAZNET:

Name: 246 PETALUMA BLVD. LLC
Address: 246 PETALUMA BLVD N
Address 2: Not reported
City,State,Zip: PETALUMA, CA 949522818
Contact: JUDY SHIPSY
Telephone: 4153820714
Mailing Name: Not reported
Mailing Address: 125 THUNDERBIRD CT.

Map ID
 Direction
 Distance
 Elevation

MAP FINDINGS

Site

Database(s)

EDR ID Number
 EPA ID Number

246 PETALUMA BLVD. LLC (Continued)

U001600579

Year: 2016
 Gepaid: CAC002868243
 TSD EPA ID: CAD980675276
 CA Waste Code: 611 - Contaminated soil from site clean-up
 Disposal Method: H132 - Landfill Or Surface Impoundment That Will Be Closed As Landfill(To Include On-Site Treatment And/Or Stabilization)
 Tons: 177.66

HWTS:

Name: 246 PETALUMA BLVD. LLC
 Address: 246 PETALUMA BLVD N
 Address 2: Not reported
 City,State,Zip: PETALUMA, CA 949522818
 EPA ID: CAC002868243
 Inactive Date: 10/07/2016
 Create Date: 07/07/2016
 Last Act Date: 10/07/2016
 Mailing Name: Not reported
 Mailing Address: 125 THUNDERBIRD CT.
 Mailing Address 2: Not reported
 Mailing City,State,Zip: NOVATO, CA 94949
 Owner Name: 246 PETALUMA BLVD. LLC
 Owner Address: 125 THUNDERBIRD CT.
 Owner Address 2: Not reported
 Owner City,State,Zip: NOVATO, CA 94949
 Contact Name: JUDY SHIPSY
 Contact Address: 125 THUNDERBIRD CT.
 Contact Address 2: Not reported
 City,State,Zip: NOVATO, CA 94949

NAICS:

EPA ID: CAC002868243
 Create Date: 2016-07-07 15:47:35
 NAICS Code: 23311
 NAICS Description: Land Subdivision and Land Development
 Issued EPA ID Date: 2016-07-07 15:47:35
 Inactive Date: 2016-10-07 03:00:37
 Facility Name: 246 PETALUMA BLVD. LLC
 Facility Address: 246 PETALUMA BLVD N
 Facility Address 2: Not reported
 Facility City: PETALUMA
 Facility County: 49
 Facility State: CA
 Facility Zip: 949522818

S157
SSW
1/8-1/4
0.246 mi.
1301 ft.

UNOCAL #6152
201 PETALUMA BLVD S
PETALUMA, CA 94952
Site 7 of 8 in cluster S

LUST 1000167427
HIST UST N/A
HIST CORTESE

Relative:
Higher
Actual:
31 ft.

LUST REG 2:
 Region: 2
 Facility Id: 49-0199
 Facility Status: Remediation Plan
 Case Number: 00001481

Map ID
Direction
Distance
Elevation

MAP FINDINGS

Site

Database(s)

EDR ID Number
EPA ID Number

UNOCAL #6152 (Continued)

1000167427

How Discovered: Tank Closure
Leak Cause: Corrosion
Leak Source: P,
Date Leak Confirmed: Not reported
Oversight Program: LUST
Prelim. Site Assessment Workplan Submitted: Not reported
Preliminary Site Assessment Began: 4/27/1992
Pollution Characterization Began: 10/1/2001
Pollution Remediation Plan Submitted: 2/24/2004
Date Remediation Action Underway: Not reported
Date Post Remedial Action Monitoring Began: Not reported

HIST UST:

Name: UNION OIL SS# 6152
Address: 201 PETALUMA BLVD S
City,State,Zip: PETALUMA, CA 94952
File Number: Not reported
URL: Not reported
Region: STATE
Facility ID: 00000060682
Facility Type: Gas Station
Other Type: Not reported
Contact Name: ROBERT L. FINDLAY
Telephone: 7077628985
Owner Name: UNION OIL CO.
Owner Address: 1 CALIFORNIA ST., SUITE 2700
Owner City,St,Zip: SAN FRANCISCO, CA 94111
Total Tanks: 0001

Tank Num: 001
Container Num: 6152-10-1
Year Installed: Not reported
Tank Capacity: 00000000
Tank Used for: WASTE
Type of Fuel: Not reported
Container Construction Thickness: 6
Leak Detection: Visual

HIST CORTESE:

edr_fname: UNOCAL
edr_fadd1: 201 PETALUMA
City,State,Zip: PETALUMA, CA 94952
Region: CORTESE
Facility County Code: 49
Reg By: LTNKA
Reg Id: 49-0199

Map ID
Direction
Distance
Elevation

MAP FINDINGS

Site

Database(s)

EDR ID Number
EPA ID Number

S158 UNOCAL SERVICE STATION #6152
SSW 201 S PETALUMA BLVD
1/8-1/4 PETALUMA, CA 94952
0.246 mi.
1301 ft. Site 8 of 8 in cluster S

SWEEPS UST S101595341
CA FID UST N/A

Relative:
Higher
Actual:
31 ft.

SWEEPS UST:
Name: UNOCAL SERVICE STATION #6152
Address: 201 S PETALUMA BLVD
City: PETALUMA
Status: Not reported
Comp Number: 1481
Number: Not reported
Board Of Equalization: Not reported
Referral Date: Not reported
Action Date: Not reported
Created Date: Not reported
Owner Tank Id: Not reported
SWRCB Tank Id: 49-000-001481-000001
Tank Status: Not reported
Capacity: 10000
Active Date: Not reported
Tank Use: M.V. FUEL
STG: PRODUCT
Content: PRM UNLEADED
Number Of Tanks: 4

Name: UNOCAL SERVICE STATION #6152
Address: 201 S PETALUMA BLVD
City: PETALUMA
Status: Not reported
Comp Number: 1481
Number: Not reported
Board Of Equalization: Not reported
Referral Date: Not reported
Action Date: Not reported
Created Date: Not reported
Owner Tank Id: Not reported
SWRCB Tank Id: 49-000-001481-000002
Tank Status: Not reported
Capacity: 10000
Active Date: Not reported
Tank Use: M.V. FUEL
STG: PRODUCT
Content: REG UNLEADED
Number Of Tanks: Not reported

Name: UNOCAL SERVICE STATION #6152
Address: 201 S PETALUMA BLVD
City: PETALUMA
Status: Not reported
Comp Number: 1481
Number: Not reported
Board Of Equalization: Not reported
Referral Date: Not reported
Action Date: Not reported
Created Date: Not reported
Owner Tank Id: Not reported
SWRCB Tank Id: 49-000-001481-000003

Map ID
Direction
Distance
Elevation

MAP FINDINGS

Site

Database(s)

EDR ID Number
EPA ID Number

UNOCAL SERVICE STATION #6152 (Continued)

S101595341

Tank Status: Not reported
Capacity: 550
Active Date: Not reported
Tank Use: OIL
STG: WASTE
Content: WASTE OIL
Number Of Tanks: Not reported

Name: UNOCAL SERVICE STATION #6152
Address: 201 S PETALUMA BLVD
City: PETALUMA
Status: Not reported
Comp Number: 1481
Number: Not reported
Board Of Equalization: Not reported
Referral Date: Not reported
Action Date: Not reported
Created Date: Not reported
Owner Tank Id: Not reported
SWRCB Tank Id: 49-000-001481-000004
Tank Status: Not reported
Capacity: 550
Active Date: Not reported
Tank Use: PETROLEUM
STG: PRODUCT
Content: WHITE GAS
Number Of Tanks: Not reported

CA FID UST:

Facility ID: 49000652
Regulated By: UTKNI
Regulated ID: Not reported
Cortese Code: Not reported
SIC Code: Not reported
Facility Phone: Not reported
Mail To: Not reported
Mailing Address: 17700 CASTLETON ST
Mailing Address 2: Not reported
Mailing City,St,Zip: PETALUMA 94952
Contact: Not reported
Contact Phone: Not reported
DUNS Number: Not reported
NPDES Number: Not reported
EPA ID: Not reported
Comments: Not reported
Status: Inactive

159
NNW
1/4-1/2
0.252 mi.
1333 ft.

**BRODY PROPERTY
91 LAKEVILLE ST
PETALUMA, CA 94952**

Relative:
Higher
Actual:
31 ft.

**LUST 1000430770
SWEEPS UST N/A
HIST UST
CA FID UST
Cortese
HIST CORTESE
NPDES
CIWQS
CERS**

Map ID
Direction
Distance
Elevation

MAP FINDINGS

Site

Database(s)

EDR ID Number
EPA ID Number

BRODY PROPERTY (Continued)

1000430770

SONOMA CO. LUST:

Name: BRODY PROPERTY
Address: 91 LAKEVILLE ST
City,State,Zip: PETALUMA, CA
Region: SONOMA
Regional Board: 49-0300
Closed or Referred: Y
Confirm Date: 09/27/2001
LOP Number: 00023999
Staff: Not reported
Decode of Staff: Not reported
Global ID: T0609794019
APN: 007-041-001
Notes: CLOSED

Name: CLOVER STORNETTA
Address: 91 LAKEVILLE ST
City,State,Zip: PETALUMA, CA
Region: SONOMA
Regional Board: 49-0220
Closed or Referred: Closed
Confirm Date: 01/11/1994
LOP Number: 00001085
Staff: Not reported
Decode of Staff: Not reported
Global ID: T0609700981
APN: 007-041-001
Notes: CLOSED

LUST REG 2:

Region: 2
Facility Id: 49-0220
Facility Status: Case Closed
Case Number: 00001085
How Discovered: Not reported
Leak Cause: Not reported
Leak Source: Not reported
Date Leak Confirmed: Not reported
Oversight Program: LUST
Prelim. Site Assesment Wokplan Submitted: Not reported
Preliminary Site Assesment Began: Not reported
Pollution Characterization Began: Not reported
Pollution Remediation Plan Submitted: Not reported
Date Remediation Action Underway: Not reported
Date Post Remedial Action Monitoring Began: Not reported

Region: 2
Facility Id: 49-0300
Facility Status: Case Closed
Case Number: 00023999
How Discovered: Not reported
Leak Cause: Not reported
Leak Source: Not reported
Date Leak Confirmed: Not reported
Oversight Program: LUST
Prelim. Site Assesment Wokplan Submitted: Not reported

Map ID
Direction
Distance
Elevation

MAP FINDINGS

Site

Database(s)

EDR ID Number
EPA ID Number

BRODY PROPERTY (Continued)

1000430770

Preliminary Site Assessment Began: 7/10/2000
Pollution Characterization Began: Not reported
Pollution Remediation Plan Submitted: Not reported
Date Remediation Action Underway: Not reported
Date Post Remedial Action Monitoring Began: Not reported

LUST:

Name: BRODY PROPERTY
Address: 91 LAKEVILLE ST
City,State,Zip: PETALUMA, CA 94952
Lead Agency: SONOMA COUNTY LOP
Case Type: LUST Cleanup Site
Geo Track: http://geotracker.waterboards.ca.gov/profile_report.asp?global_id=T0609794019
Global Id: T0609794019
Latitude: 38.240705
Longitude: -122.638867
Status: Completed - Case Closed
Status Date: 09/27/2001
Case Worker: LCW
RB Case Number: 49-0300
Local Agency: SONOMA COUNTY LOP
File Location: All Files are on GeoTracker or in the Local Agency Database
Local Case Number: 00023999
Potential Media Affect: Other Groundwater (uses other than drinking water)
Potential Contaminants of Concern: Diesel, Gasoline
Site History: Not reported

LUST:

Global Id: T0609794019
Contact Type: Local Agency Caseworker
Contact Name: LOP CLOSED IN RB02
Organization Name: SONOMA COUNTY LOP
Address: 625 FIFTH STREET
City: SANTA ROSA
Email: Not reported
Phone Number: Not reported

Global Id: T0609794019
Contact Type: Regional Board Caseworker
Contact Name: Regional Water Board
Organization Name: SAN FRANCISCO BAY RWQCB (REGION 2)
Address: 1515 CLAY ST SUITE 1400
City: OAKLAND
Email: Not reported
Phone Number: Not reported

LUST:

Global Id: T0609794019
Action Type: Other
Date: 11/05/1999
Action: Leak Discovery

Global Id: T0609794019
Action Type: REMEDIATION
Date: 09/27/2001
Action: Not reported

Map ID
Direction
Distance
Elevation

MAP FINDINGS

Site

Database(s)

EDR ID Number
EPA ID Number

BRODY PROPERTY (Continued)

1000430770

Global Id: T0609794019
Action Type: Other
Date: 01/02/1965
Action: Leak Reported

LUST:

Global Id: T0609794019
Status: Open - Case Begin Date
Status Date: 11/05/1999

Global Id: T0609794019
Status: Open - Site Assessment
Status Date: 07/10/2000

Global Id: T0609794019
Status: Completed - Case Closed
Status Date: 09/27/2001

Name: CLOVER STORNETTA
Address: 91 LAKEVILLE ST
City,State,Zip: PETALUMA, CA 94952
Lead Agency: SONOMA COUNTY LOP
Case Type: LUST Cleanup Site
Geo Track: http://geotracker.waterboards.ca.gov/profile_report.asp?global_id=T0609700981
Global Id: T0609700981
Latitude: 38.240705
Longitude: -122.638867
Status: Completed - Case Closed
Status Date: 01/11/1994
Case Worker: LCW
RB Case Number: 49-0220
Local Agency: SONOMA COUNTY LOP
File Location: All Files are on GeoTracker or in the Local Agency Database
Local Case Number: 00001085
Potential Media Affect: Aquifer used for drinking water supply
Potential Contaminants of Concern: Diesel
Site History: Not reported

LUST:

Global Id: T0609700981
Contact Type: Local Agency Caseworker
Contact Name: LOP CLOSED IN RB02
Organization Name: SONOMA COUNTY LOP
Address: 625 FIFTH STREET
City: SANTA ROSA
Email: Not reported
Phone Number: Not reported

Global Id: T0609700981
Contact Type: Regional Board Caseworker
Contact Name: Regional Water Board
Organization Name: SAN FRANCISCO BAY RWQCB (REGION 2)
Address: 1515 CLAY ST SUITE 1400
City: OAKLAND
Email: Not reported
Phone Number: Not reported

Map ID
Direction
Distance
Elevation

MAP FINDINGS

Site

Database(s)

EDR ID Number
EPA ID Number

BRODY PROPERTY (Continued)

1000430770

LUST:

Global Id: T0609700981
Action Type: Other
Date: 08/17/1993
Action: Leak Discovery

Global Id: T0609700981
Action Type: Other
Date: 01/02/1965
Action: Leak Reported

LUST:

Global Id: T0609700981
Status: Open - Case Begin Date
Status Date: 08/17/1993

Global Id: T0609700981
Status: Completed - Case Closed
Status Date: 01/11/1994

SWEEPS UST:

Name: CLOVER-STORNETTA INC.
Address: 91 LAKEVILLE ST
City: PETALUMA
Status: Not reported
Comp Number: 1085
Number: Not reported
Board Of Equalization: 44-027740
Referral Date: Not reported
Action Date: Not reported
Created Date: Not reported
Owner Tank Id: Not reported
SWRCB Tank Id: 49-000-001085-000001
Tank Status: Not reported
Capacity: 12000
Active Date: Not reported
Tank Use: M.V. FUEL
STG: PRODUCT
Content: REG UNLEADED
Number Of Tanks: 4

Name: CLOVER-STORNETTA INC.
Address: 91 LAKEVILLE ST
City: PETALUMA
Status: Not reported
Comp Number: 1085
Number: Not reported
Board Of Equalization: 44-027740
Referral Date: Not reported
Action Date: Not reported
Created Date: Not reported
Owner Tank Id: Not reported
SWRCB Tank Id: 49-000-001085-000002
Tank Status: Not reported
Capacity: 12000

Map ID
Direction
Distance
Elevation

MAP FINDINGS

Site

Database(s)

EDR ID Number
EPA ID Number

BRODY PROPERTY (Continued)

1000430770

Active Date: Not reported
Tank Use: M.V. FUEL
STG: PRODUCT
Content: DIESEL
Number Of Tanks: Not reported

Name: CLOVER-STORNETTA INC.
Address: 91 LAKEVILLE ST
City: PETALUMA
Status: Not reported
Comp Number: 1085
Number: Not reported
Board Of Equalization: 44-027740
Referral Date: Not reported
Action Date: Not reported
Created Date: Not reported
Owner Tank Id: Not reported
SWRCB Tank Id: 49-000-001085-000006
Tank Status: Not reported
Capacity: 12000
Active Date: Not reported
Tank Use: M.V. FUEL
STG: PRODUCT
Content: DIESEL
Number Of Tanks: Not reported

Name: CLOVER-STORNETTA INC.
Address: 91 LAKEVILLE ST
City: PETALUMA
Status: Not reported
Comp Number: 1085
Number: Not reported
Board Of Equalization: 44-027740
Referral Date: Not reported
Action Date: Not reported
Created Date: Not reported
Owner Tank Id: Not reported
SWRCB Tank Id: 49-000-001085-000007
Tank Status: Not reported
Capacity: 12000
Active Date: Not reported
Tank Use: M.V. FUEL
STG: PRODUCT
Content: DIESEL
Number Of Tanks: Not reported

HIST UST:

Name: CLOVER-STORNETTA FARMS
Address: 91 LAKEVILLE ST
City,State,Zip: PETALUMA, CA 94952
File Number: 00021641
URL: <http://geotracker.waterboards.ca.gov/ustpdfs/pdf/00021641.pdf>
Region: STATE
Facility ID: 00000023819
Facility Type: Other
Other Type: DIST/FOOD PRODUCTS
Contact Name: GARY IMM

Map ID
Direction
Distance
Elevation

MAP FINDINGS

Site

Database(s)

EDR ID Number
EPA ID Number

BRODY PROPERTY (Continued)

1000430770

Telephone: 7077788448
Owner Name: CLOVER-STORNETTA FARMS INC.
Owner Address: 91 LAKEVILLE
Owner City,St,Zip: PETALUMA, CA 94952
Total Tanks: 0002

Tank Num: 001
Container Num: 06
Year Installed: 1984
Tank Capacity: 00012000
Tank Used for: PRODUCT
Type of Fuel: REGULAR
Container Construction Thickness: 1/4"
Leak Detection: Stock Inventor

Tank Num: 002
Container Num: 07
Year Installed: 1984
Tank Capacity: 00012000
Tank Used for: PRODUCT
Type of Fuel: DIESEL
Container Construction Thickness: 1/4"
Leak Detection: Stock Inventor

[Click here for Geo Tracker PDF:](#)

CA FID UST:

Facility ID: 49001806
Regulated By: UTNKA
Regulated ID: Not reported
Cortese Code: Not reported
SIC Code: Not reported
Facility Phone: 7077788448
Mail To: Not reported
Mailing Address: P O BOX 750369
Mailing Address 2: Not reported
Mailing City,St,Zip: PETALUMA 94952
Contact: Not reported
Contact Phone: Not reported
DUNs Number: Not reported
NPDES Number: Not reported
EPA ID: Not reported
Comments: Not reported
Status: Active

CORTESE:

Name: BRODY PROPERTY
Address: 91 LAKEVILLE ST
City,State,Zip: PETALUMA, CA 94952
Region: CORTESE
Envirostor Id: Not reported
Global ID: T0609794019
Site/Facility Type: LUST CLEANUP SITE
Cleanup Status: COMPLETED - CASE CLOSED
Status Date: Not reported
Site Code: Not reported

Map ID
Direction
Distance
Elevation

MAP FINDINGS

Site

Database(s)

EDR ID Number
EPA ID Number

BRODY PROPERTY (Continued)

1000430770

Latitude: Not reported
Longitude: Not reported
Owner: Not reported
Enf Type: Not reported
Swat R: Not reported
Flag: active
Order No: Not reported
Waste Discharge System No: Not reported
Effective Date: Not reported
Region 2: Not reported
WID Id: Not reported
Solid Waste Id No: Not reported
Waste Management Uit Name: Not reported
File Name: Active Open

Name: CLOVER STORNETTA
Address: 91 LAKEVILLE ST
City,State,Zip: PETALUMA, CA 94952
Region: CORTESE
Envirostor Id: Not reported
Global ID: T0609700981
Site/Facility Type: LUST CLEANUP SITE
Cleanup Status: COMPLETED - CASE CLOSED
Status Date: Not reported
Site Code: Not reported
Latitude: Not reported
Longitude: Not reported
Owner: Not reported
Enf Type: Not reported
Swat R: Not reported
Flag: active
Order No: Not reported
Waste Discharge System No: Not reported
Effective Date: Not reported
Region 2: Not reported
WID Id: Not reported
Solid Waste Id No: Not reported
Waste Management Uit Name: Not reported
File Name: Active Open

HIST CORTESE:

edr_fname: CLOVER STORNETTA
edr_fadd1: 91 LAKEVILLE
City,State,Zip: PETALUMA, CA 94952
Region: CORTESE
Facility County Code: 49
Reg By: LTNKA
Reg Id: 49-0220

NPDES:

Name: CLOVER STORNETTA FARMS INC
Address: 91 LAKEVILLE ST
City,State,Zip: PETALUMA, CA 94952
Facility Status: Active
NPDES Number: CAS000001
Region: 2

Map ID
Direction
Distance
Elevation

MAP FINDINGS

Site

Database(s)

EDR ID Number
EPA ID Number

BRODY PROPERTY (Continued)

1000430770

Agency Number: 0
Regulatory Measure ID: 184855
Place ID: Not reported
Order Number: 97-03-DWQ
WDID: 2 49I009061
Regulatory Measure Type: Enrollee
Program Type: Industrial
Adoption Date Of Regulatory Measure: Not reported
Effective Date Of Regulatory Measure: 11/04/1992
Termination Date Of Regulatory Measure: Not reported
Expiration Date Of Regulatory Measure: Not reported
Discharge Address: PO Box 750369
Discharge Name: Clover Stornetta Farms Inc
Discharge City: Petaluma
Discharge State: California
Discharge Zip: 94975
Status: Not reported
Status Date: Not reported
Operator Name: Not reported
Operator Address: Not reported
Operator City: Not reported
Operator State: Not reported
Operator Zip: Not reported

NPDES as of 03/2018:

NPDES Number: Not reported
Status: Not reported
Agency Number: Not reported
Region: 2
Regulatory Measure ID: 184855
Order Number: Not reported
Regulatory Measure Type: Industrial
Place ID: Not reported
WDID: 2 49I009061
Program Type: Not reported
Adoption Date Of Regulatory Measure: Not reported
Effective Date Of Regulatory Measure: Not reported
Expiration Date Of Regulatory Measure: Not reported
Termination Date Of Regulatory Measure: Not reported
Discharge Name: Not reported
Discharge Address: Not reported
Discharge City: Not reported
Discharge State: Not reported
Discharge Zip: Not reported
Received Date: 05/09/2008
Processed Date: 11/04/1992
Status: Active
Status Date: 11/04/1992
Place Size: 4
Place Size Unit: Acres
Contact: Richard Lewis
Contact Title: Not reported
Contact Phone: 707-769-3290
Contact Phone Ext: Not reported
Contact Email: richardl@cloverstornetta.com
Operator Name: Clover Stornetta Farms Inc
Operator Address: PO Box 750369
Operator City: Petaluma

Map ID
Direction
Distance
Elevation

MAP FINDINGS

Site

Database(s)

EDR ID Number
EPA ID Number

BRODY PROPERTY (Continued)

1000430770

Operator State: California
Operator Zip: 94975
Operator Contact: Richard Lewis
Operator Contact Title: Not reported
Operator Contact Phone: 707-769-3290
Operator Contact Phone Ext: Not reported
Operator Contact Email: richardl@cloverstornetta.com
Operator Type: Private Business
Developer: Not reported
Developer Address: Not reported
Developer City: Not reported
Developer State: California
Developer Zip: Not reported
Developer Contact: Not reported
Developer Contact Title: Not reported
Constype Linear Utility Ind: Not reported
Emergency Phone: 707-769-3290
Emergency Phone Ext: Not reported
Constype Above Ground Ind: Not reported
Constype Below Ground Ind: Not reported
Constype Cable Line Ind: Not reported
Constype Comm Line Ind: Not reported
Constype Commercial Ind: Not reported
Constype Electrical Line Ind: Not reported
Constype Gas Line Ind: Not reported
Constype Industrial Ind: Not reported
Constype Other Description: Not reported
Constype Other Ind: Not reported
Constype Recons Ind: Not reported
Constype Residential Ind: Not reported
Constype Transport Ind: Not reported
Constype Utility Description: Not reported
Constype Utility Ind: Not reported
Constype Water Sewer Ind: Not reported
Dir Discharge Uswater Ind: N
Receiving Water Name: Petaluma River
Certifier: Richard Lewis
Certifier Title: EHS Manager
Certification Date: 06-MAY-15
Primary Sic: 2026-Fluid Milk
Secondary Sic: Not reported
Tertiary Sic: Not reported

NPDES Number: CAS000001
Status: Active
Agency Number: 0
Region: 2
Regulatory Measure ID: 184855
Order Number: 97-03-DWQ
Regulatory Measure Type: Enrollee
Place ID: Not reported
WDID: 2 49I009061
Program Type: Industrial
Adoption Date Of Regulatory Measure: Not reported
Effective Date Of Regulatory Measure: 11/04/1992
Expiration Date Of Regulatory Measure: Not reported
Termination Date Of Regulatory Measure: Not reported

Map ID
Direction
Distance
Elevation

MAP FINDINGS

Site

Database(s)

EDR ID Number
EPA ID Number

BRODY PROPERTY (Continued)

1000430770

Discharge Name:	Clover Stornetta Farms Inc
Discharge Address:	PO Box 750369
Discharge City:	Petaluma
Discharge State:	California
Discharge Zip:	94975
Received Date:	Not reported
Processed Date:	Not reported
Status:	Not reported
Status Date:	Not reported
Place Size:	Not reported
Place Size Unit:	Not reported
Contact:	Not reported
Contact Title:	Not reported
Contact Phone:	Not reported
Contact Phone Ext:	Not reported
Contact Email:	Not reported
Operator Name:	Not reported
Operator Address:	Not reported
Operator City:	Not reported
Operator State:	Not reported
Operator Zip:	Not reported
Operator Contact:	Not reported
Operator Contact Title:	Not reported
Operator Contact Phone:	Not reported
Operator Contact Phone Ext:	Not reported
Operator Contact Email:	Not reported
Operator Type:	Not reported
Developer:	Not reported
Developer Address:	Not reported
Developer City:	Not reported
Developer State:	Not reported
Developer Zip:	Not reported
Developer Contact:	Not reported
Developer Contact Title:	Not reported
Constype Linear Utility Ind:	Not reported
Emergency Phone:	Not reported
Emergency Phone Ext:	Not reported
Constype Above Ground Ind:	Not reported
Constype Below Ground Ind:	Not reported
Constype Cable Line Ind:	Not reported
Constype Comm Line Ind:	Not reported
Constype Commercial Ind:	Not reported
Constype Electrical Line Ind:	Not reported
Constype Gas Line Ind:	Not reported
Constype Industrial Ind:	Not reported
Constype Other Description:	Not reported
Constype Other Ind:	Not reported
Constype Recons Ind:	Not reported
Constype Residential Ind:	Not reported
Constype Transport Ind:	Not reported
Constype Utility Description:	Not reported
Constype Utility Ind:	Not reported
Constype Water Sewer Ind:	Not reported
Dir Discharge Uswater Ind:	Not reported
Receiving Water Name:	Not reported
Certifier:	Not reported
Certifier Title:	Not reported

Map ID
Direction
Distance
Elevation

MAP FINDINGS

Site

Database(s)

EDR ID Number
EPA ID Number

BRODY PROPERTY (Continued)

1000430770

Certification Date: Not reported
Primary Sic: Not reported
Secondary Sic: Not reported
Tertiary Sic: Not reported

Name: CLOVER STORNETTA FARMS INC
Address: 91 LAKEVILLE ST
City,State,Zip: PETALUMA, CA 94952
Facility Status: Not reported
NPDES Number: Not reported
Region: Not reported
Agency Number: Not reported
Regulatory Measure ID: Not reported
Place ID: Not reported
Order Number: Not reported
WDID: 2 49I009061
Regulatory Measure Type: Industrial
Program Type: Not reported
Adoption Date Of Regulatory Measure: Not reported
Effective Date Of Regulatory Measure: Not reported
Termination Date Of Regulatory Measure: Not reported
Expiration Date Of Regulatory Measure: Not reported
Discharge Address: Not reported
Discharge Name: Not reported
Discharge City: Not reported
Discharge State: Not reported
Discharge Zip: Not reported
Status: Active
Status Date: 11/04/1992
Operator Name: Clover Stornetta Farms Inc
Operator Address: PO Box 750369
Operator City: Petaluma
Operator State: California
Operator Zip: 94975

NPDES as of 03/2018:

NPDES Number: Not reported
Status: Not reported
Agency Number: Not reported
Region: 2
Regulatory Measure ID: 184855
Order Number: Not reported
Regulatory Measure Type: Industrial
Place ID: Not reported
WDID: 2 49I009061
Program Type: Not reported
Adoption Date Of Regulatory Measure: Not reported
Effective Date Of Regulatory Measure: Not reported
Expiration Date Of Regulatory Measure: Not reported
Termination Date Of Regulatory Measure: Not reported
Discharge Name: Not reported
Discharge Address: Not reported
Discharge City: Not reported
Discharge State: Not reported
Discharge Zip: Not reported
Received Date: 05/09/2008
Processed Date: 11/04/1992

Map ID
Direction
Distance
Elevation

MAP FINDINGS

Site

Database(s)

EDR ID Number
EPA ID Number

BRODY PROPERTY (Continued)

1000430770

Status:	Active
Status Date:	11/04/1992
Place Size:	4
Place Size Unit:	Acres
Contact:	Richard Lewis
Contact Title:	Not reported
Contact Phone:	707-769-3290
Contact Phone Ext:	Not reported
Contact Email:	richardl@cloverstornetta.com
Operator Name:	Clover Stornetta Farms Inc
Operator Address:	PO Box 750369
Operator City:	Petaluma
Operator State:	California
Operator Zip:	94975
Operator Contact:	Richard Lewis
Operator Contact Title:	Not reported
Operator Contact Phone:	707-769-3290
Operator Contact Phone Ext:	Not reported
Operator Contact Email:	richardl@cloverstornetta.com
Operator Type:	Private Business
Developer:	Not reported
Developer Address:	Not reported
Developer City:	Not reported
Developer State:	California
Developer Zip:	Not reported
Developer Contact:	Not reported
Developer Contact Title:	Not reported
Constype Linear Utility Ind:	Not reported
Emergency Phone:	707-769-3290
Emergency Phone Ext:	Not reported
Constype Above Ground Ind:	Not reported
Constype Below Ground Ind:	Not reported
Constype Cable Line Ind:	Not reported
Constype Comm Line Ind:	Not reported
Constype Commercial Ind:	Not reported
Constype Electrical Line Ind:	Not reported
Constype Gas Line Ind:	Not reported
Constype Industrial Ind:	Not reported
Constype Other Description:	Not reported
Constype Other Ind:	Not reported
Constype Recons Ind:	Not reported
Constype Residential Ind:	Not reported
Constype Transport Ind:	Not reported
Constype Utility Description:	Not reported
Constype Utility Ind:	Not reported
Constype Water Sewer Ind:	Not reported
Dir Discharge Uswater Ind:	N
Receiving Water Name:	Petaluma River
Certifier:	Richard Lewis
Certifier Title:	EHS Manager
Certification Date:	06-MAY-15
Primary Sic:	2026-Fluid Milk
Secondary Sic:	Not reported
Tertiary Sic:	Not reported
NPDES Number:	CAS000001
Status:	Active

Map ID
Direction
Distance
Elevation

MAP FINDINGS

Site

Database(s)

EDR ID Number
EPA ID Number

BRODY PROPERTY (Continued)

1000430770

Agency Number: 0
Region: 2
Regulatory Measure ID: 184855
Order Number: 97-03-DWQ
Regulatory Measure Type: Enrollee
Place ID: Not reported
WDID: 2 49I009061
Program Type: Industrial
Adoption Date Of Regulatory Measure: Not reported
Effective Date Of Regulatory Measure: 11/04/1992
Expiration Date Of Regulatory Measure: Not reported
Termination Date Of Regulatory Measure: Not reported
Discharge Name: Clover Stornetta Farms Inc
Discharge Address: PO Box 750369
Discharge City: Petaluma
Discharge State: California
Discharge Zip: 94975
Received Date: Not reported
Processed Date: Not reported
Status: Not reported
Status Date: Not reported
Place Size: Not reported
Place Size Unit: Not reported
Contact: Not reported
Contact Title: Not reported
Contact Phone: Not reported
Contact Phone Ext: Not reported
Contact Email: Not reported
Operator Name: Not reported
Operator Address: Not reported
Operator City: Not reported
Operator State: Not reported
Operator Zip: Not reported
Operator Contact: Not reported
Operator Contact Title: Not reported
Operator Contact Phone: Not reported
Operator Contact Phone Ext: Not reported
Operator Contact Email: Not reported
Operator Type: Not reported
Developer: Not reported
Developer Address: Not reported
Developer City: Not reported
Developer State: Not reported
Developer Zip: Not reported
Developer Contact: Not reported
Developer Contact Title: Not reported
Constype Linear Utility Ind: Not reported
Emergency Phone: Not reported
Emergency Phone Ext: Not reported
Constype Above Ground Ind: Not reported
Constype Below Ground Ind: Not reported
Constype Cable Line Ind: Not reported
Constype Comm Line Ind: Not reported
Constype Commercial Ind: Not reported
Constype Electrical Line Ind: Not reported
Constype Gas Line Ind: Not reported
Constype Industrial Ind: Not reported

Map ID
Direction
Distance
Elevation

MAP FINDINGS

Site

Database(s)

EDR ID Number
EPA ID Number

BRODY PROPERTY (Continued)

1000430770

Constype Other Description: Not reported
Constype Other Ind: Not reported
Constype Recons Ind: Not reported
Constype Residential Ind: Not reported
Constype Transport Ind: Not reported
Constype Utility Description: Not reported
Constype Utility Ind: Not reported
Constype Water Sewer Ind: Not reported
Dir Discharge Uswater Ind: Not reported
Receiving Water Name: Not reported
Certifier: Not reported
Certifier Title: Not reported
Certification Date: Not reported
Primary Sic: Not reported
Secondary Sic: Not reported
Tertiary Sic: Not reported

CIWQS:

Name: CLOVER STORNETTA FARMS INC
Address: 91 LAKEVILLE ST
City,State,Zip: PETALUMA, CA 94952
Agency: Clover Stornetta Farms Inc
Agency Address: PO Box 750369, Petaluma, CA 94975
Place/Project Type: Industrial - Fluid Milk
SIC/NAICS: 2026
Region: 2
Program: INDSTW
Regulatory Measure Status: Active
Regulatory Measure Type: Storm water industrial
Order Number: 2014-0057-DWQ
WDID: 2 49I009061
NPDES Number: CAS000001
Adoption Date: Not reported
Effective Date: 11/04/1992
Termination Date: Not reported
Expiration/Review Date: Not reported
Design Flow: Not reported
Major/Minor: Not reported
Complexity: Not reported
TTWQ: Not reported
Enforcement Actions within 5 years: 0
Violations within 5 years: 0
Latitude: 38.24011
Longitude: -122.63984

CERS:

Name: CLOVER STORNETTA
Address: 91 LAKEVILLE ST
City,State,Zip: PETALUMA, CA 94952
Site ID: 201301
CERS ID: T0609700981
CERS Description: Leaking Underground Storage Tank Cleanup Site

Affiliation:

Affiliation Type Desc: Local Agency Caseworker
Entity Name: LOP CLOSED IN RB02 - SONOMA COUNTY LOP

Map ID
 Direction
 Distance
 Elevation

MAP FINDINGS

Site

Database(s)

EDR ID Number
 EPA ID Number

BRODY PROPERTY (Continued)

1000430770

Entity Title: Not reported
 Affiliation Address: 625 FIFTH STREET
 Affiliation City: SANTA ROSA
 Affiliation State: CA
 Affiliation Country: Not reported
 Affiliation Zip: Not reported
 Affiliation Phone: Not reported

Affiliation Type Desc: Regional Board Caseworker
 Entity Name: Regional Water Board - SAN FRANCISCO BAY RWQCB (REGION 2)
 Entity Title: Not reported
 Affiliation Address: 1515 CLAY ST SUITE 1400
 Affiliation City: OAKLAND
 Affiliation State: CA
 Affiliation Country: Not reported
 Affiliation Zip: Not reported
 Affiliation Phone: Not reported

Name: BRODY PROPERTY
 Address: 91 LAKEVILLE ST
 City,State,Zip: PETALUMA, CA 94952
 Site ID: 212659
 CERS ID: T0609794019
 CERS Description: Leaking Underground Storage Tank Cleanup Site

Affiliation:
 Affiliation Type Desc: Regional Board Caseworker
 Entity Name: Regional Water Board - SAN FRANCISCO BAY RWQCB (REGION 2)
 Entity Title: Not reported
 Affiliation Address: 1515 CLAY ST SUITE 1400
 Affiliation City: OAKLAND
 Affiliation State: CA
 Affiliation Country: Not reported
 Affiliation Zip: Not reported
 Affiliation Phone: Not reported

Affiliation Type Desc: Local Agency Caseworker
 Entity Name: LOP CLOSED IN RB02 - SONOMA COUNTY LOP
 Entity Title: Not reported
 Affiliation Address: 625 FIFTH STREET
 Affiliation City: SANTA ROSA
 Affiliation State: CA
 Affiliation Country: Not reported
 Affiliation Zip: Not reported
 Affiliation Phone: Not reported

Y160
SSW
1/4-1/2
0.261 mi.
1377 ft.

TEXACO STATION (FORMER)
112 PETALUMA BLVD. S
PETALUMA, CA 94952

Site 6 of 6 in cluster Y

Relative:
Higher
Actual:
31 ft.

SONOMA CO. LUST:
 Name: TEXACO STATION (FORMER)
 Address: 112 PETALUMA BLVD S
 City,State,Zip: PETALUMA, CA

LUST **S110166147**
Cortese **N/A**
CERS

Map ID
Direction
Distance
Elevation

MAP FINDINGS

Site

Database(s)

EDR ID Number
EPA ID Number

TEXACO STATION (FORMER) (Continued)

S110166147

Region: SONOMA
Regional Board: 49-0343
Closed or Referred: Y
Confirm Date: 02/06/2015
LOP Number: 00027832
Staff: Not reported
Decode of Staff: Not reported
Global ID: T10000001886
APN: 008-064-010
Notes: CLOSED

LUST:

Name: TEXACO STATION (FORMER)
Address: 112 PETALUMA BLVD. S
City,State,Zip: PETALUMA, CA 94952
Lead Agency: SONOMA COUNTY LOP
Case Type: LUST Cleanup Site
Geo Track: http://geotracker.waterboards.ca.gov/profile_report.asp?global_id=T10000001886
Global Id: T10000001886
Latitude: 38.232443046
Longitude: -122.637156466
Status: Completed - Case Closed
Status Date: 02/06/2015
Case Worker: LCW
RB Case Number: 49-0343
Local Agency: SONOMA COUNTY LOP
File Location: Local Agency Warehouse
Local Case Number: 00027832
Potential Media Affect: Aquifer used for drinking water supply
Potential Contaminants of Concern: Gasoline
Site History: The following information is excerpted from a report titled "Phase II Soil and Groundwater Investigation" by ERAS Environmental, Inc. dated August 24, 2009: Historical information obtained during the preparation of a report indicated that t Texaco gas station was located on the property in 1965. The 1965 Map indicated that pump islands and a station building were located where the present parking area is for the current 7-11 store.

LUST:

Global Id: T10000001886
Contact Type: Regional Board Caseworker
Contact Name: Regional Water Board
Organization Name: SAN FRANCISCO BAY RWQCB (REGION 2)
Address: 1515 CLAY ST SUITE 1400
City: OAKLAND
Email: Not reported
Phone Number: Not reported

LUST:

Global Id: T10000001886
Action Type: ENFORCEMENT
Date: 10/05/2011
Action: Staff Letter

Global Id: T10000001886
Action Type: ENFORCEMENT
Date: 04/07/2011

Map ID
Direction
Distance
Elevation

MAP FINDINGS

Site

Database(s)

EDR ID Number
EPA ID Number

TEXACO STATION (FORMER) (Continued)

S110166147

Action: Warning Letter

Global Id: T10000001886
Action Type: ENFORCEMENT
Date: 06/29/2010
Action: Staff Letter

Global Id: T10000001886
Action Type: RESPONSE
Date: 07/15/2011
Action: Preliminary Site Assessment Workplan - Regulator Responded

Global Id: T10000001886
Action Type: RESPONSE
Date: 06/08/2012
Action: Preliminary Site Assessment Workplan - Regulator Responded

Global Id: T10000001886
Action Type: RESPONSE
Date: 07/28/2014
Action: Other Workplan - Regulator Responded

Global Id: T10000001886
Action Type: RESPONSE
Date: 03/09/2014
Action: Request for Closure - Regulator Responded

Global Id: T10000001886
Action Type: ENFORCEMENT
Date: 03/13/2012
Action: Staff Letter

Global Id: T10000001886
Action Type: Other
Date: 03/01/2003
Action: Leak Discovery

Global Id: T10000001886
Action Type: RESPONSE
Date: 02/03/2012
Action: Preliminary Site Assessment Report

Global Id: T10000001886
Action Type: Other
Date: 03/01/2003
Action: Leak Stopped

Global Id: T10000001886
Action Type: RESPONSE
Date: 09/15/2012
Action: Preliminary Site Assessment Workplan - Addendum

Global Id: T10000001886
Action Type: RESPONSE
Date: 01/18/2013
Action: Well Installation Report

Map ID
Direction
Distance
Elevation

MAP FINDINGS

Site

Database(s)

EDR ID Number
EPA ID Number

TEXACO STATION (FORMER) (Continued)

S110166147

Global Id:	T10000001886
Action Type:	ENFORCEMENT
Date:	07/11/2012
Action:	Staff Letter
Global Id:	T10000001886
Action Type:	ENFORCEMENT
Date:	09/18/2012
Action:	Staff Letter
Global Id:	T10000001886
Action Type:	ENFORCEMENT
Date:	05/27/2014
Action:	Notification - Public Notice of Case Closure
Global Id:	T10000001886
Action Type:	ENFORCEMENT
Date:	05/27/2014
Action:	Staff Letter
Global Id:	T10000001886
Action Type:	Other
Date:	11/08/2007
Action:	Leak Reported
Global Id:	T10000001886
Action Type:	ENFORCEMENT
Date:	02/06/2015
Action:	Closure/No Further Action Letter
Global Id:	T10000001886
Action Type:	ENFORCEMENT
Date:	07/29/2014
Action:	Staff Letter
Global Id:	T10000001886
Action Type:	ENFORCEMENT
Date:	05/27/2014
Action:	Staff Letter
Global Id:	T10000001886
Action Type:	ENFORCEMENT
Date:	05/27/2014
Action:	Staff Letter
Global Id:	T10000001886
Action Type:	ENFORCEMENT
Date:	05/27/2014
Action:	LOP Case Closure Summary to RB
Global Id:	T10000001886
Action Type:	ENFORCEMENT
Date:	03/10/2010
Action:	Notice of Responsibility
Global Id:	T10000001886
Action Type:	ENFORCEMENT

Map ID
Direction
Distance
Elevation

MAP FINDINGS

Site

Database(s)

EDR ID Number
EPA ID Number

TEXACO STATION (FORMER) (Continued)

S110166147

Date: 08/06/2014
Action: Staff Letter

Global Id: T10000001886
Action Type: RESPONSE
Date: 05/28/2014
Action: Other Report / Document

LUST:

Global Id: T10000001886
Status: Open - Case Begin Date
Status Date: 03/09/2010

Global Id: T10000001886
Status: Open - Site Assessment
Status Date: 03/09/2010

Global Id: T10000001886
Status: Open - Eligible for Closure
Status Date: 05/28/2014

Global Id: T10000001886
Status: Completed - Case Closed
Status Date: 02/06/2015

CORTESE:

Name: TEXACO STATION (FORMER)
Address: 112 PETALUMA BLVD. S
City,State,Zip: PETALUMA, CA 94952
Region: CORTESE
Envirostor Id: Not reported
Global ID: T10000001886
Site/Facility Type: LUST CLEANUP SITE
Cleanup Status: COMPLETED - CASE CLOSED
Status Date: Not reported
Site Code: Not reported
Latitude: Not reported
Longitude: Not reported
Owner: Not reported
Enf Type: Not reported
Swat R: Not reported
Flag: active
Order No: Not reported
Waste Discharge System No: Not reported
Effective Date: Not reported
Region 2: Not reported
WID Id: Not reported
Solid Waste Id No: Not reported
Waste Management Uit Name: Not reported
File Name: Active Open

CERS:

Name: TEXACO STATION (FORMER)
Address: 112 PETALUMA BLVD. S
City,State,Zip: PETALUMA, CA 94952

Map ID
 Direction
 Distance
 Elevation

MAP FINDINGS

Site

Database(s)

EDR ID Number
 EPA ID Number

TEXACO STATION (FORMER) (Continued)

S110166147

Site ID: 227396
 CERS ID: T10000001886
 CERS Description: Leaking Underground Storage Tank Cleanup Site

Affiliation:
 Affiliation Type Desc: Regional Board Caseworker
 Entity Name: Regional Water Board - SAN FRANCISCO BAY RWQCB (REGION 2)
 Entity Title: Not reported
 Affiliation Address: 1515 CLAY ST SUITE 1400
 Affiliation City: OAKLAND
 Affiliation State: CA
 Affiliation Country: Not reported
 Affiliation Zip: Not reported
 Affiliation Phone: Not reported

Z161
SSW
1/4-1/2
0.261 mi.
1378 ft.

TOWN CENTER THEATER SITE
15 & 19 PETALUMA BLVD. SOUTH
PETALUMA, CA 94954

CPS-SLIC **S106487413**
DEED **N/A**
CERS

Site 1 of 3 in cluster Z

Relative:
Higher
Actual:
31 ft.

CPS-SLIC:
 Name: TOWN CENTER THEATER SITE
 Address: 15 & 19 PETALUMA BLVD. SOUTH
 City,State,Zip: PETALUMA, CA 94954
 Region: STATE
Facility Status: Completed - Case Closed
 Status Date: 05/17/2004
 Global Id: SL0609732559
 Lead Agency: SAN FRANCISCO BAY RWQCB (REGION 2)
 Lead Agency Case Number: Not reported
 Latitude: 38.233171
 Longitude: -122.638647
 Case Type: Cleanup Program Site
 Case Worker: JMJ
 Local Agency: SONOMA COUNTY LOP
 RB Case Number: 49S0027
 File Location: Not reported
 Potential Media Affected: Other Groundwater (uses other than drinking water)
 Potential Contaminants of Concern: Gasoline
 Site History: Not reported

[Click here to access the California GeoTracker records for this facility:](#)

DEED:

Name: TOWN CENTER THEATER SITE
 Address: 15 & 19 PETALUMA BLVD. SOUTH
 City,State,Zip: PETALUMA, CA 94954
 Envirostor ID: SL0609732559
 Area: Not reported
 Sub Area: Not reported
 Site Type: SLIC
 Status: COMPLETED - CASE CLOSED
 Agency: SWRCB
 Covenant Uploaded: Y
 Deed Date(s): 05/14/2007
 File Name: Geotracker Land Use/Deed Restrictions

Map ID
Direction
Distance
Elevation

MAP FINDINGS

Site

Database(s)

EDR ID Number
EPA ID Number

TOWN CENTER THEATER SITE (Continued)

S106487413

CERS:

Name: TOWN CENTER THEATER SITE
Address: 15 & 19 PETALUMA BLVD. SOUTH
City,State,Zip: PETALUMA, CA 94954
Site ID: 240604
CERS ID: SL0609732559
CERS Description: Cleanup Program Site

Affiliation:

Affiliation Type Desc: Regional Board Caseworker
Entity Name: JOHN JANG - SAN FRANCISCO BAY RWQCB (REGION 2)
Entity Title: Not reported
Affiliation Address: 1515 CLAY STREET, SUITE 1400
Affiliation City: OAKLAND
Affiliation State: CA
Affiliation Country: Not reported
Affiliation Zip: Not reported
Affiliation Phone: Not reported

W162
SW
1/4-1/2
0.262 mi.
1383 ft.

THEATER DISTRICT REDEVELOPMENT
15 PETALUMA BLVD S
PETALUMA, CA 94952

LUST **S107473094**
Cortese **N/A**
CERS

Site 2 of 4 in cluster W

Relative:
Higher
Actual:
31 ft.

SONOMA CO. LUST:
Name: THEATER DISTRICT REDEVELOPMENT
Address: 15 PETALUMA BLVD S
City,State,Zip: PETALUMA, CA
Region: SONOMA
Regional Board: 49-0330
Closed or Referred: Y
Confirm Date: 10/09/2008
LOP Number: 00027140
Staff: Not reported
Decode of Staff: Not reported
Global ID: T0609727572
APN: 008-065-004
Notes: CLOSED

LUST:

Name: THEATER DISTRICT REDEVELOPMENT
Address: 15 PETALUMA BLVD S
City,State,Zip: PETALUMA, CA 94952
Lead Agency: SONOMA COUNTY LOP
Case Type: LUST Cleanup Site
Geo Track: http://geotracker.waterboards.ca.gov/profile_report.asp?global_id=T0609727572
Global Id: T0609727572
Latitude: 38.233384585
Longitude: -122.63896363
Status: Completed - Case Closed
Status Date: 10/09/2008
Case Worker: LCW
RB Case Number: 49-0330
Local Agency: SONOMA COUNTY LOP
File Location: Local Agency Warehouse

Map ID
Direction
Distance
Elevation

MAP FINDINGS

Site

Database(s)

EDR ID Number
EPA ID Number

THEATER DISTRICT REDEVELOPMENT (Continued)

S107473094

Local Case Number: 00027140
Potential Media Affect: Other Groundwater (uses other than drinking water)
Potential Contaminants of Concern: Stoddard solvent / Mineral Spruits / Distillates
Site History: Not reported

LUST:

Global Id: T0609727572
Contact Type: Regional Board Caseworker
Contact Name: Regional Water Board
Organization Name: SAN FRANCISCO BAY RWQCB (REGION 2)
Address: 1515 CLAY ST SUITE 1400
City: OAKLAND
Email: Not reported
Phone Number: Not reported

LUST:

Global Id: T0609727572
Action Type: Other
Date: 04/11/2005
Action: Leak Discovery

Global Id: T0609727572
Action Type: ENFORCEMENT
Date: 01/03/2006
Action: Staff Letter

Global Id: T0609727572
Action Type: Other
Date: 04/11/2005
Action: Leak Stopped

Global Id: T0609727572
Action Type: RESPONSE
Date: 04/04/2007
Action: Preliminary Site Assessment Workplan

Global Id: T0609727572
Action Type: ENFORCEMENT
Date: 08/20/2008
Action: LOP Case Closure Summary to RB

Global Id: T0609727572
Action Type: ENFORCEMENT
Date: 10/09/2008
Action: Closure/No Further Action Letter

Global Id: T0609727572
Action Type: Other
Date: 06/07/2005
Action: Leak Reported

LUST:

Global Id: T0609727572
Status: Open - Case Begin Date
Status Date: 04/11/2005

Global Id: T0609727572

Map ID
Direction
Distance
Elevation

MAP FINDINGS

Site

Database(s)

EDR ID Number
EPA ID Number

THEATER DISTRICT REDEVELOPMENT (Continued)

S107473094

Status: Open - Site Assessment
Status Date: 04/11/2005

Global Id: T0609727572
Status: Open - Site Assessment
Status Date: 02/07/2008

Global Id: T0609727572
Status: Completed - Case Closed
Status Date: 10/09/2008

CORTESE:

Name: THEATER DISTRICT REDEVELOPMENT
Address: 15 PETALUMA BLVD S
City,State,Zip: PETALUMA, CA 94952
Region: CORTESE
Envirostor Id: Not reported
Global ID: T0609727572
Site/Facility Type: LUST CLEANUP SITE
Cleanup Status: COMPLETED - CASE CLOSED
Status Date: Not reported
Site Code: Not reported
Latitude: Not reported
Longitude: Not reported
Owner: Not reported
Enf Type: Not reported
Swat R: Not reported
Flag: active
Order No: Not reported
Waste Discharge System No: Not reported
Effective Date: Not reported
Region 2: Not reported
WID Id: Not reported
Solid Waste Id No: Not reported
Waste Management Uit Name: Not reported
File Name: Active Open

CERS:

Name: THEATER DISTRICT REDEVELOPMENT
Address: 15 PETALUMA BLVD S
City,State,Zip: PETALUMA, CA 94952
Site ID: 210884
CERS ID: T0609727572
CERS Description: Leaking Underground Storage Tank Cleanup Site

Affiliation:

Affiliation Type Desc: Regional Board Caseworker
Entity Name: Regional Water Board - SAN FRANCISCO BAY RWQCB (REGION 2)
Entity Title: Not reported
Affiliation Address: 1515 CLAY ST SUITE 1400
Affiliation City: OAKLAND
Affiliation State: CA
Affiliation Country: Not reported
Affiliation Zip: Not reported
Affiliation Phone: Not reported

Map ID
Direction
Distance
Elevation

MAP FINDINGS

Site

Database(s)

EDR ID Number
EPA ID Number

W163 **HANSEL FORD (FORMER)**
SW **13 PETALUMA BLVD S**
1/4-1/2 **PETALUMA, CA 94952**
0.262 mi.
1384 ft. **Site 3 of 4 in cluster W**

LUST **S102431188**
Cortese **N/A**
HIST CORTESE

Relative:
Higher
Actual:
31 ft.

Relative: LUST REG 2:
Higher Region: 2
 Facility Id: 49-0070
Actual: Facility Status: Post remedial action monitoring
31 ft. Case Number: 00001204
 How Discovered: Tank Closure
 Leak Cause: UNK
 Leak Source: UNK
 Date Leak Confirmed: Not reported
 Oversight Program: LUST
 Prelim. Site Assessment Wokplan Submitted: Not reported
 Preliminary Site Assessment Began: 9/5/1989
 Pollution Characterization Began: 12/17/2001
 Pollution Remediation Plan Submitted: 6/5/2002
 Date Remediation Action Underway: 6/17/2002
 Date Post Remedial Action Monitoring Began: 7/30/2002

CORTESE:
Name: HANSEL FORD (FORMER)
Address: 13 PETALUMA BLVD S
City,State,Zip: PETALUMA, CA 94952
Region: CORTESE
Envirostor Id: Not reported
Global ID: T0609700837
Site/Facility Type: LUST CLEANUP SITE
Cleanup Status: COMPLETED - CASE CLOSED
Status Date: Not reported
Site Code: Not reported
Latitude: Not reported
Longitude: Not reported
Owner: Not reported
Enf Type: Not reported
Swat R: Not reported
Flag: active
Order No: Not reported
Waste Discharge System No: Not reported
Effective Date: Not reported
Region 2: Not reported
WID Id: Not reported
Solid Waste Id No: Not reported
Waste Management Uit Name: Not reported
File Name: Active Open

HIST CORTESE:
edr_fname: HANSEL FORD FORMER
edr_fadd1: 13 PETALUMA
City,State,Zip: PETALUMA, CA 94952
Region: CORTESE
Facility County Code: 49
Reg By: LTNKA
Reg Id: 49-0070

Map ID
Direction
Distance
Elevation

MAP FINDINGS

Site

Database(s)

EDR ID Number
EPA ID Number

W164
SW
1/4-1/2
0.262 mi.
1384 ft.

HENRY CURTIS FORD-MERCURY
13 PETALUMA BLVD SOUTH
PETALUMA, CA 94952

LUST **U001600473**
HIST UST **N/A**
CERS

Site 4 of 4 in cluster W

Relative:
Higher

SONOMA CO. LUST:

Actual:
31 ft.

Name: HANSEL FORD (FORMER)
Address: 13 PETALUMA BLVD S
City,State,Zip: PETALUMA, CA
Region: SONOMA
Regional Board: 49-0070
Closed or Referred: Y
Confirm Date: 02/13/2014
LOP Number: 00001204
Staff: Not reported
Decode of Staff: Not reported
Global ID: T0609700837
APN: 008-065-002
Notes: CLOSED

LUST:

Name: HANSEL FORD (FORMER)
Address: 13 PETALUMA BLVD S
City,State,Zip: PETALUMA, CA 94952
Lead Agency: SONOMA COUNTY LOP
Case Type: LUST Cleanup Site
Geo Track: http://geotracker.waterboards.ca.gov/profile_report.asp?global_id=T0609700837
Global Id: T0609700837
Latitude: 38.233403201
Longitude: -122.638648006
Status: Completed - Case Closed
Status Date: 02/13/2014
Case Worker: LCW
RB Case Number: 49-0070
Local Agency: SONOMA COUNTY LOP
File Location: Local Agency Warehouse
Local Case Number: 00001204
Potential Media Affect: Other Groundwater (uses other than drinking water)
Potential Contaminants of Concern: Gasoline
Site History: Excerpts of site histoThe The site is the former location of an automobile dealership that used underground storage tanks (USTs) for gasoline and waste oil. Two gasoline and two waste oil tanks were removed in 1995. Several soil and groundwater investigations were performed. In 2002, approximately 2,200 tons of contaminated soil was excavated from interior and exterior excavations. Two additional USTs were discovered during the 7/19/2002 excavation. Site closed 2/13/2014.

LUST:

Global Id: T0609700837
Contact Type: Regional Board Caseworker
Contact Name: Regional Water Board
Organization Name: SAN FRANCISCO BAY RWQCB (REGION 2)
Address: 1515 CLAY ST SUITE 1400
City: OAKLAND
Email: Not reported
Phone Number: Not reported

Map ID
Direction
Distance
Elevation

MAP FINDINGS

Site

Database(s)

EDR ID Number
EPA ID Number

HENRY CURTIS FORD-MERCURY (Continued)

U001600473

LUST:

Global Id:	T0609700837
Action Type:	Other
Date:	11/10/1986
Action:	Leak Discovery
Global Id:	T0609700837
Action Type:	RESPONSE
Date:	10/22/2013
Action:	Well Destruction Workplan - Regulator Responded
Global Id:	T0609700837
Action Type:	RESPONSE
Date:	01/21/2014
Action:	Well Destruction Workplan - Regulator Responded
Global Id:	T0609700837
Action Type:	RESPONSE
Date:	01/21/2014
Action:	Well Destruction Workplan - Regulator Responded
Global Id:	T0609700837
Action Type:	REMEDIATION
Date:	09/12/1991
Action:	Excavation
Global Id:	T0609700837
Action Type:	REMEDIATION
Date:	06/17/2002
Action:	Excavation
Global Id:	T0609700837
Action Type:	ENFORCEMENT
Date:	06/20/2013
Action:	Staff Letter
Global Id:	T0609700837
Action Type:	ENFORCEMENT
Date:	06/20/2013
Action:	Staff Letter
Global Id:	T0609700837
Action Type:	Other
Date:	11/24/1986
Action:	Leak Stopped
Global Id:	T0609700837
Action Type:	RESPONSE
Date:	04/21/2006
Action:	Other Report / Document
Global Id:	T0609700837
Action Type:	ENFORCEMENT
Date:	06/20/2013
Action:	Notification - Public Notice of Case Closure
Global Id:	T0609700837

Map ID
Direction
Distance
Elevation

MAP FINDINGS

Site

Database(s)

EDR ID Number
EPA ID Number

HENRY CURTIS FORD-MERCURY (Continued)

U001600473

Action Type: ENFORCEMENT
Date: 06/20/2013
Action: LOP Case Closure Summary to RB

Global Id: T0609700837
Action Type: ENFORCEMENT
Date: 02/24/2009
Action: Staff Letter

Global Id: T0609700837
Action Type: ENFORCEMENT
Date: 08/22/2013
Action: Staff Letter

Global Id: T0609700837
Action Type: ENFORCEMENT
Date: 06/20/2013
Action: Letter - Notice

Global Id: T0609700837
Action Type: Other
Date: 06/01/1989
Action: Leak Reported

Global Id: T0609700837
Action Type: ENFORCEMENT
Date: 06/14/2005
Action: Staff Letter

Global Id: T0609700837
Action Type: ENFORCEMENT
Date: 01/15/2014
Action: Staff Letter

Global Id: T0609700837
Action Type: RESPONSE
Date: 01/29/2014
Action: Electronic Reporting Submittal Due

Global Id: T0609700837
Action Type: ENFORCEMENT
Date: 10/18/2005
Action: Staff Letter

Global Id: T0609700837
Action Type: ENFORCEMENT
Date: 05/06/2002
Action: Notification - Public Notice of ROD/RAP/CAP

Global Id: T0609700837
Action Type: ENFORCEMENT
Date: 02/13/2014
Action: Closure/No Further Action Letter - #None

Global Id: T0609700837
Action Type: ENFORCEMENT
Date: 04/30/2010

Map ID
Direction
Distance
Elevation

MAP FINDINGS

Site

Database(s)

EDR ID Number
EPA ID Number

HENRY CURTIS FORD-MERCURY (Continued)

U001600473

Action: Technical Correspondence / Assistance / Other
Global Id: T0609700837
Action Type: RESPONSE
Date: 08/25/2005
Action: Other Report / Document

LUST:

Global Id: T0609700837
Status: Open - Case Begin Date
Status Date: 12/01/1986

Global Id: T0609700837
Status: Open - Site Assessment
Status Date: 09/05/1989

Global Id: T0609700837
Status: Open - Site Assessment
Status Date: 12/17/2001

Global Id: T0609700837
Status: Open - Remediation
Status Date: 06/05/2002

Global Id: T0609700837
Status: Open - Remediation
Status Date: 06/17/2002

Global Id: T0609700837
Status: Open - Verification Monitoring
Status Date: 07/30/2002

Global Id: T0609700837
Status: Open - Eligible for Closure
Status Date: 05/23/2013

Global Id: T0609700837
Status: Completed - Case Closed
Status Date: 02/13/2014

HIST UST:

Name: HENRY CURTIS FORD-MERCURY
Address: 13 PETALUMA BLVD S
City,State,Zip: PETALUMA, CA 94952
File Number: 0002190F
URL: <http://geotracker.waterboards.ca.gov/ustpdfs/pdf/0002190F.pdf>
Region: STATE
Facility ID: 0000010104
Facility Type: Other
Other Type: AUTOMOBILE SALES & S
Contact Name: ED SOUZA
Telephone: 7077950063
Owner Name: HENRY C. HANSEL, INC.
Owner Address: 3075 CORBY AVENUE
Owner City,St,Zip: SANTA ROSA, CA 95402

Map ID
Direction
Distance
Elevation

MAP FINDINGS

Site

Database(s)

EDR ID Number
EPA ID Number

HENRY CURTIS FORD-MERCURY (Continued)

U001600473

Total Tanks: 0002

Tank Num: 001
Container Num: 1
Year Installed: Not reported
Tank Capacity: 00000000
Tank Used for: PRODUCT
Type of Fuel: UNLEADED
Container Construction Thickness: Not reported
Leak Detection: None

Tank Num: 001
Container Num: 1
Year Installed: Not reported
Tank Capacity: 00000835
Tank Used for: PRODUCT
Type of Fuel: UNLEADED
Container Construction Thickness: Not reported
Leak Detection: None

Tank Num: 001
Container Num: 1
Year Installed: Not reported
Tank Capacity: 00000835
Tank Used for: PRODUCT
Type of Fuel: UNLEADED
Container Construction Thickness: Not reported
Leak Detection: None

Tank Num: 001
Container Num: 1
Year Installed: Not reported
Tank Capacity: 00000000
Tank Used for: PRODUCT
Type of Fuel: UNLEADED
Container Construction Thickness: Not reported
Leak Detection: None

Tank Num: 002
Container Num: 2
Year Installed: Not reported
Tank Capacity: 00000835
Tank Used for: PRODUCT
Type of Fuel: UNLEADED
Container Construction Thickness: Not reported
Leak Detection: None

Tank Num: 002
Container Num: 2
Year Installed: Not reported
Tank Capacity: 00000835
Tank Used for: PRODUCT
Type of Fuel: UNLEADED
Container Construction Thickness: Not reported
Leak Detection: None

Tank Num: 002

Map ID
Direction
Distance
Elevation

MAP FINDINGS

Site

Database(s)

EDR ID Number
EPA ID Number

HENRY CURTIS FORD-MERCURY (Continued)

U001600473

Container Num: 2
Year Installed: Not reported
Tank Capacity: 00000000
Tank Used for: PRODUCT
Type of Fuel: UNLEADED
Container Construction Thickness: Not reported
Leak Detection: None

Tank Num: 002
Container Num: 2
Year Installed: Not reported
Tank Capacity: 00000000
Tank Used for: PRODUCT
Type of Fuel: UNLEADED
Container Construction Thickness: Not reported
Leak Detection: None

Click here for Geo Tracker PDF:

CERS:

Name: HANSEL FORD (FORMER)
Address: 13 PETALUMA BLVD S
City,State,Zip: PETALUMA, CA 94952
Site ID: 252085
CERS ID: T0609700837
CERS Description: Leaking Underground Storage Tank Cleanup Site

Affiliation:

Affiliation Type Desc: Regional Board Caseworker
Entity Name: Regional Water Board - SAN FRANCISCO BAY RWQCB (REGION 2)
Entity Title: Not reported
Affiliation Address: 1515 CLAY ST SUITE 1400
Affiliation City: OAKLAND
Affiliation State: CA
Affiliation Country: Not reported
Affiliation Zip: Not reported
Affiliation Phone: Not reported

T165
NNE
1/4-1/2
0.262 mi.
1384 ft.

PETALUMA DEVELOPMENT
627 WASHINGTON ST E
PETALUMA, CA 94952
Site 11 of 11 in cluster T

LUST **S105700865**
Cortese **N/A**
Notify 65
CERS

Relative:
Higher

SONOMA CO. LUST:
Name: PETALUMA DEVELOPMENT
Address: 627 WASHINGTON ST E
City,State,Zip: PETALUMA, CA
Region: SONOMA
Regional Board: 49-0318
Closed or Referred: Not reported
Confirm Date: Not reported
LOP Number: 00015920
Staff: DB
Decode of Staff: Darcy Bering
Global ID: T0609729715
APN: 007-057-040

Actual:
43 ft.

Map ID
Direction
Distance
Elevation

MAP FINDINGS

Site

Database(s)

EDR ID Number
EPA ID Number

PETALUMA DEVELOPMENT (Continued)

S105700865

Notes: Not reported

LUST REG 2:

Region: 2
Facility Id: 49-0318
Facility Status: Pollution Characterization
Case Number: 00015920
How Discovered: Tank Closure
Leak Cause: UNK
Leak Source: UNK
Date Leak Confirmed: 4/5/2002
Oversight Program: LUST
Prelim. Site Assessment Workplan Submitted: Not reported
Preliminary Site Assessment Began: 5/20/2003
Pollution Characterization Began: 10/16/2003
Pollution Remediation Plan Submitted: Not reported
Date Remediation Action Underway: Not reported
Date Post Remedial Action Monitoring Began: Not reported

LUST:

Name: PETALUMA DEVELOPMENT
Address: 627 WASHINGTON ST E
City,State,Zip: PETALUMA, CA 94952
Lead Agency: SONOMA COUNTY LOP
Case Type: LUST Cleanup Site
Geo Track: http://geotracker.waterboards.ca.gov/profile_report.asp?global_id=T0609729715
Global Id: T0609729715
Latitude: 38.241013128
Longitude: -122.633929927
Status: Open - Remediation
Status Date: 05/06/2015
Case Worker: DB
RB Case Number: 49-0318
Local Agency: SONOMA COUNTY LOP
File Location: Local Agency
Local Case Number: 00015920
Potential Media Affect: Aquifer used for drinking water supply
Potential Contaminants of Concern: Diesel, Gasoline, Waste Oil / Motor / Hydraulic / Lubricating
Site History: Excerpts from "REPORT: Additional Investigation of Groundwater Contamination by Cone Penetrometer Technology" (Environmental Geology Services, February 18, 2010) Through consultation with Mr. Dan Libarle and our site research we understand that the property was last operated as a gas station in the mid 1960's to early 1970's. The letter dated March 31, 1993 from Mr. Jack Lee, EBA Wastechologies, to the SCEHD, stated that there were three underground storage tanks (USTs) located beneath the site (two 6,000 gal USTs, one 289 gal waste oil UST). Mr. Lee stated that the tanks were probably filled with a sand-cement slurry in 1974-75. On May 11, 2001, a 289-gallon UST was removed from the property by Johns Excavating. Mr. Michael Ginn, Petaluma Fire Marshal, and Mr. Jack Lee, of Harris & Lee Environmental Sciences, observed the removal process. Johns Excavating removed the UST and the associated piping to the extent feasible. Visual observations of the UST during removal indicated its condition was good. The tank contained some used oil and was more than three-quarters full of slurry sand-cement mixture from the previous in-place closure. The oil and slurry sand-cement mixture was

Map ID
Direction
Distance
Elevation

MAP FINDINGS

Site

Database(s)

EDR ID Number
EPA ID Number

PETALUMA DEVELOPMENT (Continued)

S105700865

vacuum pumped into a vacuum truck while the UST was in place. The interior of the UST was pressure washed, and the waste wash water was pumped into the vacuum truck. The UST was removed from the excavation and transported by Johns Excavating to West Coast Scrap Metal in Windsor, California. The excavation hole was cleaned out to a dimension of 8 ft wide by 8 ft long by 8 ft deep. Five soil samples were collected by Harris & Lee Environmental Sciences (H & L), one from each side wall of the excavation approximately 5 feet below ground surface, and one at the bottom of the excavation at 8 feet below ground surface. A composite soil sample was also collected from the soil stockpile. Analysis of the soil samples included TPH-G, TPH-D, TPH-MO, BTEX, MTBE, and VOCs using EPA test methods 8015/8020/8010/8260. Results of the soil sampling indicated the presence of residual petroleum hydrocarbon products. The results are included in Harris & Lee Environmental Sciences report dated June 27, 2001. On June 13, 2001, Johns Excavating returned to the site under the direction of H & L, and removed an additional 3 foot panel along the east side wall to an approximate depth of 8 feet in an attempt to remove remaining soil contaminants detected during the sidewall soil sampling during the UST removal as referenced above. Soil samples were collected at depths of 5 and 8 feet along the east sidewall (Samples #1 and #2), and also from the south sidewall at 5 feet (Sample #3). EPA Test Methods 8015/8015M/8020 were used to analyze for TPH-G, TPH-D, TPH-MO, BTEX, and MTBE. Analysis resulted in only one detection of these compounds in Sample #1 of 50 ppm of TPH-MO. In the letter dated April 9, 2002, the SCEHD required an investigation to identify the extent of residual contamination in soil from the former UST. In our consultation with the owner and Jack Lee, we also learned that the SCEHD required characterization of shallow groundwater beneath the site. The April 9, 2002 letter identified the responsible party as Mr. Dan Libarle, Petaluma Properties, and directed him to submit a Work Plan which describes the investigation protocols, and also to require that an Underground Storage Tank Unauthorized Release (Leak) / Contamination Site Report Form be filed with the SCEHD. The form dated May 2, 2002 was submitted to the SCEHD. Environmental Geology Services (EGS) was retained by Mr. Dan Libarle to prepare the Work Plan and Health & Safety Plan dated May 13, 2002. The Work Plan was approved by the SCEHD in their letter dated July 15, 2002. EGS implemented the May 13, 2002 Work Plan by drilling three (3) soil borings in the vicinity of the former 289 gallon UST to a depth of 15 feet and collecting soil and groundwater samples from the borings (B-1 through B-3). The results of the Preliminary Site Assessment are included in our report dated May 12, 2003, and are attached to this report as Tables 9 and 10. Based on the results of soil and groundwater samples, we recommended an additional site investigation which included installation of monitoring wells and additional soil borings to further characterize the residual contamination. The SCEHD concurred with our recommendations in their May 20, 2003 letter. EGS prepared the August 25, 2003 Work Plan and subsequent Addendums 1, 2 and 3, and the SCEHD approved the Work Plan and Addendums in their letter dated July 14, 2004. EGS December 21, 2004 report presented the work conducted to begin implementation of our Work Plan and included the results of the soil gas survey, soil borings, soil and groundwater sampling, and monitoring well installation borings, soil sampling and well construction details. The results of that investigation are included in the attached Tables 7 through 8 (B-4 through B-9), and 11 through

Map ID
Direction
Distance
Elevation

MAP FINDINGS

Site

Database(s)

EDR ID Number
EPA ID Number

PETALUMA DEVELOPMENT (Continued)

S105700865

12 (MW-1 through MW-4). EGS completed the Sensitive Receptor Survey dated April 26, 2005. EGS has conducted ongoing quarterly monitoring since February 2005 with results indicating significant residual petroleum hydrocarbon impact to groundwater, therefore requiring additional investigation to further define the lateral and vertical extent of the residual contamination plume. EGS prepared the Work Plan dated July 26, 2005, which was approved by the SCEHD in their letter dated September 20, 2005, and Addendum to Work Plan dated April 25, 2006 which revised soil borings locations. On April 27-28, 2006 and May 4-5, 2006 EGS implemented the Work Plan and drilled eleven (11) additional soil borings and collected soil and groundwater samples. The results of that investigation are documented in EGS May 31, 2006 report and are presented in attached Tables 5 through 6. EGS recommended that a Feasibility Study and Remedial Action Plan (FS/RAP) be prepared based on the high concentrations of residual contamination at this site. The SCEHD submitted their August 3, 2006 letter responding to our May 31, 2006 report. That letter required additional exploration to further evaluate the contamination plume and deeper migration of residual contamination rather than FS/RAP as recommended by EGS. Therefore, EGS prepared the June 18, 2007 Work Plan that responded to the SCEHDs additional requirements. The June 18, 2007 Work Plan included the use of CPT to further evaluate the residual contamination. The SCEHD approved the Work Plan in their letter dated October 23, 2007. The field work from the additional investigation by CPT is documented in our report dated March 14, 2008, and the results are presented in Tables 3 and 4 attached to this report. Upon review of our March 14, 2008 report, in which EGS again recommended the preparation of a FS/RAP. However, the SCEHD required additional investigation of the deeper groundwater. Therefore, EGS prepared the Work Plan dated September 8, 2008 to advance additional CPT probes to further investigate the deeper groundwater. The SCEHD reviewed the Work Plan and issued their comments dated November 25, 2008. EGS completed the Revised Work Plan dated January 27, 2009 that addresses the SCEHD comments. SCEHD approved the Revised Work Plan in their letter dated March 26, 2009. Additional History by Sonoma County staff: Further investigation was completed in Oct. 2009. Upon review of the report on the investigation, additional investigation was required with a work plan due on Aug. 2, 2010.

LUST:

Global Id: T0609729715
Contact Type: Local Agency Caseworker
Contact Name: DARCY BERING
Organization Name: SONOMA COUNTY LOP
Address: 625 FIFTH STREET
City: SANTA ROSA
Email: darcy.bering@sonoma-county.org
Phone Number: Not reported

LUST:

Global Id: T0609729715
Action Type: ENFORCEMENT
Date: 09/19/2011
Action: Staff Letter

Global Id: T0609729715

Map ID
Direction
Distance
Elevation

MAP FINDINGS

Site

Database(s)

EDR ID Number
EPA ID Number

PETALUMA DEVELOPMENT (Continued)

S105700865

Action Type:	RESPONSE
Date:	01/11/2004
Action:	Other Workplan
Global Id:	T0609729715
Action Type:	RESPONSE
Date:	04/30/2003
Action:	Preliminary Site Assessment Report
Global Id:	T0609729715
Action Type:	RESPONSE
Date:	07/20/2003
Action:	Soil and Water Investigation Workplan
Global Id:	T0609729715
Action Type:	RESPONSE
Date:	09/01/2014
Action:	Sensitive Receptor Survey Report
Global Id:	T0609729715
Action Type:	ENFORCEMENT
Date:	08/03/2006
Action:	Staff Letter
Global Id:	T0609729715
Action Type:	ENFORCEMENT
Date:	10/23/2007
Action:	Staff Letter
Global Id:	T0609729715
Action Type:	Other
Date:	05/11/2001
Action:	Leak Discovery
Global Id:	T0609729715
Action Type:	RESPONSE
Date:	06/11/2004
Action:	Other Workplan
Global Id:	T0609729715
Action Type:	RESPONSE
Date:	07/01/2013
Action:	Soil and Water Investigation Workplan - Regulator Responded
Global Id:	T0609729715
Action Type:	RESPONSE
Date:	09/17/2014
Action:	Corrective Action Plan / Remedial Action Plan - Regulator Responded
Global Id:	T0609729715
Action Type:	RESPONSE
Date:	06/20/2019
Action:	CAP/RAP - Final Remediation / Design Plan - Regulator Responded
Global Id:	T0609729715
Action Type:	RESPONSE
Date:	03/06/2017

Map ID
Direction
Distance
Elevation

MAP FINDINGS

Site

Database(s)

EDR ID Number
EPA ID Number

PETALUMA DEVELOPMENT (Continued)

S105700865

Action: Corrective Action Plan / Remedial Action Plan - Regulator Responded

Global Id: T0609729715
Action Type: RESPONSE
Date: 02/01/2018
Action: Well Installation Workplan - Regulator Responded

Global Id: T0609729715
Action Type: ENFORCEMENT
Date: 11/23/2011
Action: Staff Letter

Global Id: T0609729715
Action Type: ENFORCEMENT
Date: 04/06/2017
Action: Staff Letter

Global Id: T0609729715
Action Type: ENFORCEMENT
Date: 10/15/2015
Action: Staff Letter

Global Id: T0609729715
Action Type: RESPONSE
Date: 12/14/2004
Action: Soil and Water Investigation Report

Global Id: T0609729715
Action Type: RESPONSE
Date: 11/20/2005
Action: Soil and Water Investigation Report

Global Id: T0609729715
Action Type: RESPONSE
Date: 02/27/2012
Action: Soil and Water Investigation Report

Global Id: T0609729715
Action Type: RESPONSE
Date: 04/27/2012
Action: CAP/RAP - Feasibility Study Report

Global Id: T0609729715
Action Type: REMEDIATION
Date: 05/11/2001
Action: Excavation

Global Id: T0609729715
Action Type: ENFORCEMENT
Date: 04/09/2002
Action: Staff Letter

Global Id: T0609729715
Action Type: ENFORCEMENT
Date: 06/06/2006
Action: Staff Letter

Map ID
Direction
Distance
Elevation

MAP FINDINGS

Site

Database(s)

EDR ID Number
EPA ID Number

PETALUMA DEVELOPMENT (Continued)

S105700865

Global Id:	T0609729715
Action Type:	ENFORCEMENT
Date:	05/30/2013
Action:	Staff Letter
Global Id:	T0609729715
Action Type:	ENFORCEMENT
Date:	03/13/2018
Action:	Staff Letter
Global Id:	T0609729715
Action Type:	Other
Date:	05/11/2001
Action:	Leak Stopped
Global Id:	T0609729715
Action Type:	RESPONSE
Date:	04/14/2005
Action:	Soil and Water Investigation Workplan
Global Id:	T0609729715
Action Type:	ENFORCEMENT
Date:	11/25/2008
Action:	Staff Letter
Global Id:	T0609729715
Action Type:	ENFORCEMENT
Date:	06/04/2008
Action:	Staff Letter
Global Id:	T0609729715
Action Type:	ENFORCEMENT
Date:	06/06/2013
Action:	Notice of Responsibility
Global Id:	T0609729715
Action Type:	RESPONSE
Date:	10/03/2006
Action:	Soil and Water Investigation Workplan
Global Id:	T0609729715
Action Type:	ENFORCEMENT
Date:	03/26/2009
Action:	Staff Letter
Global Id:	T0609729715
Action Type:	ENFORCEMENT
Date:	06/06/2013
Action:	Staff Letter
Global Id:	T0609729715
Action Type:	ENFORCEMENT
Date:	06/21/2017
Action:	Staff Letter
Global Id:	T0609729715
Action Type:	ENFORCEMENT

Map ID
Direction
Distance
Elevation

MAP FINDINGS

Site

Database(s)

EDR ID Number
EPA ID Number

PETALUMA DEVELOPMENT (Continued)

S105700865

Date: 01/25/2019
Action: Clean Up Fund - Case Closure Review Summary Report (RSR)

Global Id: T0609729715
Action Type: Other
Date: 04/04/2002
Action: Leak Reported

Global Id: T0609729715
Action Type: ENFORCEMENT
Date: 07/31/2009
Action: Staff Letter

Global Id: T0609729715
Action Type: ENFORCEMENT
Date: 05/29/2014
Action: Staff Letter

Global Id: T0609729715
Action Type: ENFORCEMENT
Date: 04/05/2002
Action: Notification - Proposition 65

Global Id: T0609729715
Action Type: ENFORCEMENT
Date: 08/27/2019
Action: Notification - Public Notice of ROD/RAP/CAP

Global Id: T0609729715
Action Type: RESPONSE
Date: 11/06/2009
Action: Soil and Water Investigation Report

Global Id: T0609729715
Action Type: RESPONSE
Date: 01/16/2009
Action: Soil and Water Investigation Workplan - Addendum

Global Id: T0609729715
Action Type: RESPONSE
Date: 08/04/2008
Action: Soil and Water Investigation Workplan

Global Id: T0609729715
Action Type: RESPONSE
Date: 03/14/2008
Action: Soil and Water Investigation Report

Global Id: T0609729715
Action Type: RESPONSE
Date: 07/01/2015
Action: CAP/RAP - Other Report

Global Id: T0609729715
Action Type: ENFORCEMENT
Date: 05/20/2003
Action: Staff Letter

Map ID
Direction
Distance
Elevation

MAP FINDINGS

Site

Database(s)

EDR ID Number
EPA ID Number

PETALUMA DEVELOPMENT (Continued)

S105700865

Global Id:	T0609729715
Action Type:	ENFORCEMENT
Date:	12/11/2003
Action:	Staff Letter
Global Id:	T0609729715
Action Type:	ENFORCEMENT
Date:	07/15/2002
Action:	Staff Letter
Global Id:	T0609729715
Action Type:	ENFORCEMENT
Date:	04/27/2004
Action:	Staff Letter
Global Id:	T0609729715
Action Type:	ENFORCEMENT
Date:	06/02/2010
Action:	Staff Letter
Global Id:	T0609729715
Action Type:	ENFORCEMENT
Date:	04/15/2014
Action:	Staff Letter
Global Id:	T0609729715
Action Type:	ENFORCEMENT
Date:	10/30/2014
Action:	Staff Letter
Global Id:	T0609729715
Action Type:	ENFORCEMENT
Date:	10/30/2014
Action:	Notification - Public Notice of ROD/RAP/CAP
Global Id:	T0609729715
Action Type:	ENFORCEMENT
Date:	10/02/2019
Action:	Email Correspondence
Global Id:	T0609729715
Action Type:	ENFORCEMENT
Date:	06/04/2019
Action:	Staff Letter
Global Id:	T0609729715
Action Type:	ENFORCEMENT
Date:	06/27/2019
Action:	Staff Letter
Global Id:	T0609729715
Action Type:	ENFORCEMENT
Date:	04/10/2019
Action:	Staff Letter
Global Id:	T0609729715
Action Type:	ENFORCEMENT

Map ID
Direction
Distance
Elevation

MAP FINDINGS

Site

Database(s)

EDR ID Number
EPA ID Number

PETALUMA DEVELOPMENT (Continued)

S105700865

Date: 05/08/2017
Action: Clean Up Fund - Case Closure Review Summary Report (RSR)

Global Id: T0609729715
Action Type: ENFORCEMENT
Date: 01/10/2012
Action: Clean Up Fund - Case Closure Review Summary Report (RSR)

Global Id: T0609729715
Action Type: ENFORCEMENT
Date: 01/10/2012
Action: Clean Up Fund - Case Closure Review Summary Report (RSR)

Global Id: T0609729715
Action Type: RESPONSE
Date: 12/01/2010
Action: Soil and Water Investigation Workplan

Global Id: T0609729715
Action Type: RESPONSE
Date: 06/02/2014
Action: Corrective Action Plan / Remedial Action Plan - Addendum

Global Id: T0609729715
Action Type: ENFORCEMENT
Date: 09/20/2005
Action: Staff Letter

Global Id: T0609729715
Action Type: ENFORCEMENT
Date: 11/02/2004
Action: Staff Letter

Global Id: T0609729715
Action Type: ENFORCEMENT
Date: 02/14/2005
Action: Staff Letter

Global Id: T0609729715
Action Type: ENFORCEMENT
Date: 01/20/2011
Action: Staff Letter

Global Id: T0609729715
Action Type: ENFORCEMENT
Date: 04/25/2012
Action: Clean Up Fund - Case Closure Review Summary Report (RSR)

Global Id: T0609729715
Action Type: ENFORCEMENT
Date: 09/24/2015
Action: Clean Up Fund - Case Closure Review Summary Report (RSR)

Global Id: T0609729715
Action Type: RESPONSE
Date: 06/10/2002
Action: Preliminary Site Assessment Workplan

Map ID
Direction
Distance
Elevation

MAP FINDINGS

Site

Database(s)

EDR ID Number
EPA ID Number

PETALUMA DEVELOPMENT (Continued)

S105700865

LUST:

Global Id:	T0609729715
Status:	Open - Case Begin Date
Status Date:	05/11/2001
Global Id:	T0609729715
Status:	Open - Site Assessment
Status Date:	04/05/2002
Global Id:	T0609729715
Status:	Open - Site Assessment
Status Date:	06/07/2002
Global Id:	T0609729715
Status:	Open - Site Assessment
Status Date:	05/20/2003
Global Id:	T0609729715
Status:	Open - Site Assessment
Status Date:	10/16/2003
Global Id:	T0609729715
Status:	Open - Site Assessment
Status Date:	07/27/2005
Global Id:	T0609729715
Status:	Open - Site Assessment
Status Date:	06/20/2007
Global Id:	T0609729715
Status:	Open - Site Assessment
Status Date:	03/21/2008
Global Id:	T0609729715
Status:	Open - Remediation
Status Date:	05/06/2015

CORTESE:

Name:	PETALUMA DEVELOPMENT
Address:	627 WASHINGTON ST E
City,State,Zip:	PETALUMA, CA 94952
Region:	CORTESE
Envirostor Id:	Not reported
Global ID:	T0609729715
Site/Facility Type:	LUST CLEANUP SITE
Cleanup Status:	OPEN - REMEDIATION
Status Date:	Not reported
Site Code:	Not reported
Latitude:	Not reported
Longitude:	Not reported
Owner:	Not reported
Enf Type:	Not reported
Swat R:	Not reported
Flag:	active
Order No:	Not reported

Map ID
Direction
Distance
Elevation

MAP FINDINGS

Site

Database(s)

EDR ID Number
EPA ID Number

PETALUMA DEVELOPMENT (Continued)

S105700865

Waste Discharge System No: Not reported
Effective Date: Not reported
Region 2: Not reported
WID Id: Not reported
Solid Waste Id No: Not reported
Waste Management Unit Name: Not reported
File Name: Active Open

NOTIFY 65:

Name: PETALUMA DEVELOPMENT
Address: 627 WASHINGTON ST E
City,State,Zip: PETALUMA, CA 94952
Date Reported: Not reported
Staff Initials: Not reported
Board File Number: Not reported
Facility Type: Not reported
Discharge Date: Not reported
Issue Date: Not reported
Incident Description: Not reported

CERS:

Name: PETALUMA DEVELOPMENT
Address: 627 WASHINGTON ST E
City,State,Zip: PETALUMA, CA 94952
Site ID: 191473
CERS ID: T0609729715
CERS Description: Leaking Underground Storage Tank Cleanup Site

Affiliation:

Affiliation Type Desc: Local Agency Caseworker
Entity Name: DARCY BERING - SONOMA COUNTY LOP
Entity Title: Not reported
Affiliation Address: 625 FIFTH STREET
Affiliation City: SANTA ROSA
Affiliation State: CA
Affiliation Country: Not reported
Affiliation Zip: Not reported
Affiliation Phone: Not reported

V166 D & M AUTOMOTIVE
SSE 210 F ST
1/4-1/2 PETALUMA, CA 94952
0.266 mi.
1407 ft. Site 4 of 4 in cluster V

LUST S100236072
SWEEPS UST N/A
Cortese
HIST CORTESE
Notify 65
CERS

Relative:
Higher
Actual:
40 ft.

SONOMA CO. LUST:
Name: D & M AUTOMOTIVE
Address: 210 F ST
City,State,Zip: PETALUMA, CA
Region: SONOMA
Regional Board: 49-0045
Closed or Referred: Y
Confirm Date: 01/17/1996
LOP Number: 00002681
Staff: Not reported

Map ID
Direction
Distance
Elevation

MAP FINDINGS

Site

Database(s)

EDR ID Number
EPA ID Number

D & M AUTOMOTIVE (Continued)

S100236072

Decode of Staff: Not reported
Global ID: T0609700815
APN: 008-115-001
Notes: CLOSED

LUST REG 2:

Region: 2
Facility Id: 49-0045
Facility Status: Case Closed
Case Number: 00002681
How Discovered: Not reported
Leak Cause: Not reported
Leak Source: Not reported
Date Leak Confirmed: Not reported
Oversight Program: LUST
Prelim. Site Assessment Workplan Submitted: Not reported
Preliminary Site Assessment Began: 2/20/1990
Pollution Characterization Began: Not reported
Pollution Remediation Plan Submitted: Not reported
Date Remediation Action Underway: Not reported
Date Post Remedial Action Monitoring Began: Not reported

LUST:

Name: D & M AUTOMOTIVE
Address: 210 F ST
City,State,Zip: PETALUMA, CA 94952
Lead Agency: SONOMA COUNTY LOP
Case Type: LUST Cleanup Site
Geo Track: http://geotracker.waterboards.ca.gov/profile_report.asp?global_id=T0609700815
Global Id: T0609700815
Latitude: 38.232143
Longitude: -122.6341257
Status: Completed - Case Closed
Status Date: 01/17/1996
Case Worker: LCW
RB Case Number: 49-0045
Local Agency: SONOMA COUNTY LOP
File Location: All Files are on GeoTracker or in the Local Agency Database
Local Case Number: 00002681
Potential Media Affect: Aquifer used for drinking water supply
Potential Contaminants of Concern: Waste Oil / Motor / Hydraulic / Lubricating, Gasoline
Site History: Not reported

LUST:

Global Id: T0609700815
Contact Type: Local Agency Caseworker
Contact Name: LOP CLOSED IN RB02
Organization Name: SONOMA COUNTY LOP
Address: 625 FIFTH STREET
City: SANTA ROSA
Email: Not reported
Phone Number: Not reported

Global Id: T0609700815
Contact Type: Regional Board Caseworker
Contact Name: Regional Water Board
Organization Name: SAN FRANCISCO BAY RWQCB (REGION 2)

Map ID
Direction
Distance
Elevation

MAP FINDINGS

Site

Database(s)

EDR ID Number
EPA ID Number

D & M AUTOMOTIVE (Continued)

S100236072

Address: 1515 CLAY ST SUITE 1400
City: OAKLAND
Email: Not reported
Phone Number: Not reported

LUST:

Global Id: T0609700815
Action Type: Other
Date: 10/19/1989
Action: Leak Discovery

Global Id: T0609700815
Action Type: REMEDIATION
Date: 02/23/1993
Action: Not reported

Global Id: T0609700815
Action Type: Other
Date: 01/02/1965
Action: Leak Reported

LUST:

Global Id: T0609700815
Status: Open - Case Begin Date
Status Date: 10/19/1989

Global Id: T0609700815
Status: Open - Site Assessment
Status Date: 02/20/1990

Global Id: T0609700815
Status: Completed - Case Closed
Status Date: 01/17/1996

SWEEPS UST:

Name: D & M AUTOMOTIVE
Address: 210 F
City: PETALUMA
Status: Active
Comp Number: 2681
Number: 9
Board Of Equalization: Not reported
Referral Date: Not reported
Action Date: 10-06-89
Created Date: 03-31-89
Owner Tank Id: Not reported
SWRCB Tank Id: 49-000-002681-000001
Tank Status: A
Capacity: 1
Active Date: 10-06-89
Tank Use: UNKNOWN
STG: P
Content: UNKNOWN
Number Of Tanks: 1

Map ID
Direction
Distance
Elevation

MAP FINDINGS

Site

Database(s)

EDR ID Number
EPA ID Number

D & M AUTOMOTIVE (Continued)

S100236072

CORTESE:

Name: D & M AUTOMOTIVE
Address: 210 F ST
City,State,Zip: PETALUMA, CA 94952
Region: CORTESE
Envirostor Id: Not reported
Global ID: T0609700815
Site/Facility Type: LUST CLEANUP SITE
Cleanup Status: COMPLETED - CASE CLOSED
Status Date: Not reported
Site Code: Not reported
Latitude: Not reported
Longitude: Not reported
Owner: Not reported
Enf Type: Not reported
Swat R: Not reported
Flag: active
Order No: Not reported
Waste Discharge System No: Not reported
Effective Date: Not reported
Region 2: Not reported
WID Id: Not reported
Solid Waste Id No: Not reported
Waste Management Uit Name: Not reported
File Name: Active Open

HIST CORTESE:

edr_fname: D & M AUTOMOTIVE
edr_fadd1: 210 F
City,State,Zip: PETALUMA, CA 94952
Region: CORTESE
Facility County Code: 49
Reg By: LTNKA
Reg Id: 49-0045

NOTIFY 65:

Name: D & M AUTOMOTIVE
Address: 210 F
City,State,Zip: PETALUMA, CA 93010
Date Reported: Not reported
Staff Initials: Not reported
Board File Number: Not reported
Facility Type: Not reported
Discharge Date: Not reported
Issue Date: Not reported
Incident Description: Not reported

CERS:

Name: D & M AUTOMOTIVE
Address: 210 F ST
City,State,Zip: PETALUMA, CA 94952
Site ID: 196008
CERS ID: T0609700815
CERS Description: Leaking Underground Storage Tank Cleanup Site

Map ID
Direction
Distance
Elevation

MAP FINDINGS

Site

Database(s)

EDR ID Number
EPA ID Number

D & M AUTOMOTIVE (Continued)

S100236072

Affiliation:

Affiliation Type Desc: Local Agency Caseworker
Entity Name: LOP CLOSED IN RB02 - SONOMA COUNTY LOP
Entity Title: Not reported
Affiliation Address: 625 FIFTH STREET
Affiliation City: SANTA ROSA
Affiliation State: CA
Affiliation Country: Not reported
Affiliation Zip: Not reported
Affiliation Phone: Not reported

Affiliation Type Desc: Regional Board Caseworker
Entity Name: Regional Water Board - SAN FRANCISCO BAY RWQCB (REGION 2)
Entity Title: Not reported
Affiliation Address: 1515 CLAY ST SUITE 1400
Affiliation City: OAKLAND
Affiliation State: CA
Affiliation Country: Not reported
Affiliation Zip: Not reported
Affiliation Phone: Not reported

AA167
SW
1/4-1/2
0.269 mi.
1421 ft.

VINTAGE BANK ANTIQUES
101 PETALUMA BLVD N
PETALUMA, CA 94952

LUST S108723570
CERS N/A

Site 1 of 2 in cluster AA

Relative:
Higher
Actual:
32 ft.

SONOMA CO. LUST:
Name: VINTAGE BANK ANTIQUES
Address: 101 PETALUMA BLVD N
City,State,Zip: PETALUMA, CA
Region: SONOMA
Regional Board: 49-0338
Closed or Referred: Y
Confirm Date: 11/19/2009
LOP Number: 00027618
Staff: Not reported
Decode of Staff: Not reported
Global ID: T0609736050
APN: 060-281-011
Notes: CLOSED

LUST:

Name: VINTAGE BANK ANTIQUES
Address: 101 PETALUMA BLVD N
City,State,Zip: PETALUMA, CA 94952
Lead Agency: SONOMA COUNTY LOP
Case Type: LUST Cleanup Site
Geo Track: http://geotracker.waterboards.ca.gov/profile_report.asp?global_id=T0609736050
Global Id: T0609736050
Latitude: 38.234031364
Longitude: -122.64067421
Status: Completed - Case Closed
Status Date: 11/19/2009
Case Worker: Not reported
RB Case Number: 49-0338

Map ID
Direction
Distance
Elevation

MAP FINDINGS

Site

Database(s)

EDR ID Number
EPA ID Number

VINTAGE BANK ANTIQUES (Continued)

S108723570

Local Agency: Not reported
File Location: Local Agency Warehouse
Local Case Number: 00027618
Potential Media Affect: Aquifer used for drinking water supply
Potential Contaminants of Concern: Heating Oil / Fuel Oil
Site History: The site is located in downtown Petaluma, CA in a commercial business district. The building that occupies almost the entire space of the lot was used as a bank and is currently an antique shop. A 1000 gallon fuel oil tank was located in the basemenet of the building, approximately 12 feet below ground surface (bgs). The fuel oil was used to heat the building. In June 2007 the tanks was abandoned in-place by removing the contents, washing the interior of the tank, and filling it a cement slurry. Holes were drilled through a concrete slab over the west and east ends of the tank; soil and; groundwater samples were collected and analyzed for petroleum hydrocarbons. Analytivcal results detected petroleum hydrocarbon contamination in soil and groundwater samples collected. One groundwater monitoring well was installed in November 2008. The purpose of the well was to provide a sentinel well between the former tank and the Petaluma River to monitor whether groundwater impacted by diesel/heating oil was migrating toward the river. The well has not been impacted with constituents of concern. A No Further Action Request Report was submitted in August 2009. The request was reviewed by Sonoma County Department of Health Services, Environmental Health Division and the North Coast Regional Water Quality Control Board; the request for closure was approved. Closure letter issued 11/19/09.

LUST:

Global Id: T0609736050
Action Type: ENFORCEMENT
Date: 12/20/2007
Action: Staff Letter

Global Id: T0609736050
Action Type: ENFORCEMENT
Date: 08/10/2007
Action: Notice of Responsibility

Global Id: T0609736050
Action Type: ENFORCEMENT
Date: 08/10/2007
Action: * Historical Enforcement

Global Id: T0609736050
Action Type: Other
Date: 10/01/2006
Action: Leak Discovery

Global Id: T0609736050
Action Type: REMEDIATION
Date: 06/20/2007
Action: Other (Use Description Field)

Global Id: T0609736050
Action Type: ENFORCEMENT
Date: 07/01/2008
Action: * No Action

Map ID
Direction
Distance
Elevation

MAP FINDINGS

Site

Database(s)

EDR ID Number
EPA ID Number

VINTAGE BANK ANTIQUES (Continued)

S108723570

Global Id:	T0609736050
Action Type:	Other
Date:	06/20/2007
Action:	Leak Stopped
Global Id:	T0609736050
Action Type:	ENFORCEMENT
Date:	07/29/2008
Action:	Staff Letter
Global Id:	T0609736050
Action Type:	ENFORCEMENT
Date:	02/23/2009
Action:	Staff Letter - #none
Global Id:	T0609736050
Action Type:	ENFORCEMENT
Date:	06/16/2009
Action:	Staff Letter
Global Id:	T0609736050
Action Type:	Other
Date:	07/09/2007
Action:	Leak Reported
Global Id:	T0609736050
Action Type:	ENFORCEMENT
Date:	04/07/2009
Action:	Staff Letter - #none
Global Id:	T0609736050
Action Type:	RESPONSE
Date:	04/25/2008
Action:	Preliminary Site Assessment Report
Global Id:	T0609736050
Action Type:	ENFORCEMENT
Date:	09/02/2009
Action:	Notification - Public Notice of Case Closure
Global Id:	T0609736050
Action Type:	ENFORCEMENT
Date:	11/02/2009
Action:	Site Visit / Inspection / Sampling
Global Id:	T0609736050
Action Type:	ENFORCEMENT
Date:	10/14/2009
Action:	Staff Letter
Global Id:	T0609736050
Action Type:	ENFORCEMENT
Date:	09/03/2009
Action:	LOP Case Closure Summary to RB
Global Id:	T0609736050
Action Type:	ENFORCEMENT

Map ID
Direction
Distance
Elevation

MAP FINDINGS

Site

Database(s)

EDR ID Number
EPA ID Number

VINTAGE BANK ANTIQUES (Continued)

S108723570

Date: 10/30/2009
Action: Staff Letter

Global Id: T0609736050
Action Type: ENFORCEMENT
Date: 09/02/2009
Action: Staff Letter

Global Id: T0609736050
Action Type: ENFORCEMENT
Date: 11/19/2009
Action: Closure/No Further Action Letter

Global Id: T0609736050
Action Type: RESPONSE
Date: 12/31/2009
Action: Well Destruction Report

Global Id: T0609736050
Action Type: RESPONSE
Date: 04/20/2009
Action: Monitoring Report - Quarterly

Global Id: T0609736050
Action Type: RESPONSE
Date: 07/13/2009
Action: Monitoring Report - Quarterly

Global Id: T0609736050
Action Type: RESPONSE
Date: 04/20/2009
Action: Sensitive Receptor Survey Report

Global Id: T0609736050
Action Type: RESPONSE
Date: 08/24/2009
Action: Request for Closure

LUST:

Global Id: T0609736050
Status: Open - Case Begin Date
Status Date: 10/30/2006

Global Id: T0609736050
Status: Open - Site Assessment
Status Date: 08/06/2007

Global Id: T0609736050
Status: Open - Site Assessment
Status Date: 12/10/2007

Global Id: T0609736050
Status: Open - Verification Monitoring
Status Date: 04/07/2009

Global Id: T0609736050
Status: Completed - Case Closed

Map ID
Direction
Distance
Elevation

MAP FINDINGS

Site

Database(s)

EDR ID Number
EPA ID Number

VINTAGE BANK ANTIQUES (Continued)

S108723570

Status Date: 11/19/2009

CERS:

Name: VINTAGE BANK ANTIQUES
Address: 101 PETALUMA BLVD N
City,State,Zip: PETALUMA, CA 94952
Site ID: 188501
CERS ID: T0609736050
CERS Description: Leaking Underground Storage Tank Cleanup Site

AA168
SW
1/4-1/2
0.269 mi.
1421 ft.

VINTAGE BANK ANTIQUES
101 PETALUMA BLVD N
PETALUMA, CA 94952
Site 2 of 2 in cluster AA

Cortese S112962249
HAZNET N/A
HWTS

Relative:
Higher
Actual:
32 ft.

CORTESE:

Name: VINTAGE BANK ANTIQUES
Address: 101 PETALUMA BLVD N
City,State,Zip: PETALUMA, CA 94952
Region: CORTESE
Envirostor Id: Not reported
Global ID: T0609736050
Site/Facility Type: LUST CLEANUP SITE
Cleanup Status: COMPLETED - CASE CLOSED
Status Date: Not reported
Site Code: Not reported
Latitude: Not reported
Longitude: Not reported
Owner: Not reported
Enf Type: Not reported
Swat R: Not reported
Flag: active
Order No: Not reported
Waste Discharge System No: Not reported
Effective Date: Not reported
Region 2: Not reported
WID Id: Not reported
Solid Waste Id No: Not reported
Waste Management Uit Name: Not reported
File Name: Active Open

HAZNET:

Name: VINTAGE BANK ANTIQUES
Address: 101 PETALUMA BLVD N
Address 2: Not reported
City,State,Zip: PETALUMA, CA 949522904
Contact: WARREN DAVIS/MGR
Telephone: 7077693097
Mailing Name: Not reported
Mailing Address: 101 PETALUMA BLVD N
Year: 2007
Gepaid: CAC002617955
TSD EPA ID: CAL000161743
CA Waste Code: 223 - Unspecified oil-containing waste

Map ID
Direction
Distance
Elevation

MAP FINDINGS

Site

Database(s)

EDR ID Number
EPA ID Number

VINTAGE BANK ANTIQUES (Continued)

S112962249

Disposal Method: H141 - Storage, Bulking, And/Or Transfer Off Site--No Treatment/Reovery (H010-H129) Or (H131-H135)
Tons: 10.008
Year: 2007
Gepaid: CAC002617955
TSD EPA ID: CAD982444481
CA Waste Code: 352 - Other organic solids
Disposal Method: H141 - Storage, Bulking, And/Or Transfer Off Site--No Treatment/Reovery (H010-H129) Or (H131-H135)
Tons: 0.7

Additional Info:

Year: 2007
Gen EPA ID: CAC002617955

Shipment Date: 20070925
Creation Date: 12/28/2007 18:31:29
Receipt Date: 20070928
Manifest ID: 001977149JJK
Trans EPA ID: CAD982444481
Trans Name: FILTER RECYCLING SERVICES INC
Trans 2 EPA ID: Not reported
Trans 2 Name: Not reported
TSD EPA ID: CAD982444481
Trans Name: FILTER RECYCLING SERVICES INC
TSD EPA ID: Not reported
TSD EPA Alt Name: Not reported
Waste Code Description: 352 - Other organic solids
RCRA Code: Not reported
Meth Code: H141 - Storage, Bulking, And/Or Transfer Off Site--No Treatment/Reovery (H010-H129) Or (H131-H135)
Quantity Tons: 0.7
Waste Quantity: 1400
Quantity Unit: P
Additional Code 1: Not reported
Additional Code 2: Not reported
Additional Code 3: Not reported
Additional Code 4: Not reported
Additional Code 5: Not reported

Shipment Date: 20070620
Creation Date: 11/5/2007 18:30:14
Receipt Date: 20070621
Manifest ID: 002955400JJK
Trans EPA ID: CAD028277036
Trans Name: ASBURY ENVIRONMENTAL SERVICES
Trans 2 EPA ID: Not reported
Trans 2 Name: Not reported
TSD EPA ID: CAL000161743
Trans Name: ALVISO INDEPENDENT OIL
TSD EPA ID: Not reported
TSD EPA Alt Name: Not reported
Waste Code Description: 223 - Unspecified oil-containing waste
RCRA Code: Not reported
Meth Code: H141 - Storage, Bulking, And/Or Transfer Off Site--No

Map ID
Direction
Distance
Elevation

MAP FINDINGS

Site

Database(s)

EDR ID Number
EPA ID Number

VINTAGE BANK ANTIQUES (Continued)

S112962249

Treatment/Reovery (H010-H129) Or (H131-H135)
Quantity Tons: 10.008
Waste Quantity: 2400
Quantity Unit: G
Additional Code 1: Not reported
Additional Code 2: Not reported
Additional Code 3: Not reported
Additional Code 4: Not reported
Additional Code 5: Not reported

HWTS:

Name: VINTAGE BANK ANTIQUES
Address: 101 PETALUMA BLVD N
Address 2: Not reported
City,State,Zip: PETALUMA, CA 949522904
EPA ID: CAC002617955
Inactive Date: 12/17/2007
Create Date: 06/19/2007
Last Act Date: 12/19/2007
Mailing Name: Not reported
Mailing Address: 101 PETALUMA BLVD N
Mailing Address 2: Not reported
Mailing City,State,Zip: PETALUMA, CA 949522904
Owner Name: VINTAGE BANK ANTIQUES
Owner Address: 101 PETALUMA BLVD N
Owner Address 2: Not reported
Owner City,State,Zip: PETALUMA, CA 949522904
Contact Name: WARREN DAVIS/MGR
Contact Address: 101 PETALUMA BLVD N
Contact Address 2: Not reported
City,State,Zip: PETALUMA, CA 949522904

Z169
SW
1/4-1/2
0.278 mi.
1466 ft.

CHEVRON #90152
2 PETALUMA BLVD S
PETALUMA, CA 94952

Site 2 of 3 in cluster Z

LUST S105030374
N/A

Relative:
Higher
Actual:
31 ft.

SONOMA CO. LUST:
Name: CHEVRON #9-0152
Address: 2 PETALUMA BLVD S
City,State,Zip: PETALUMA, CA
Region: SONOMA
Regional Board: 49-0030
Closed or Referred: Y
Confirm Date: 02/21/2020
LOP Number: 00001917
Staff: Not reported
Decode of Staff: Not reported
Global ID: T0609700800
APN: 008-063-009
Notes: CLOSED

LUST REG 2:

Region: 2
Facility Id: 49-0030
Facility Status: Post remedial action monitoring

Map ID
 Direction
 Distance
 Elevation

MAP FINDINGS

Site

Database(s)

EDR ID Number
 EPA ID Number

CHEVRON #90152 (Continued)

S105030374

Case Number: 00001917
 How Discovered: Not reported
 Leak Cause: Not reported
 Leak Source: Not reported
 Date Leak Confirmed: Not reported
 Oversight Program: LUST
 Prelim. Site Assessment Workplan Submitted: Not reported
 Preliminary Site Assessment Began: 1/30/1989
 Pollution Characterization Began: Not reported
 Pollution Remediation Plan Submitted: Not reported
 Date Remediation Action Underway: Not reported
 Date Post Remedial Action Monitoring Began: 6/11/1991

Z170
SW
1/4-1/2
0.278 mi.
1466 ft.

CHEVRON STATION NO 90152
2 PETALUMA BLVD
PETALUMA, CA 94952
Site 3 of 3 in cluster Z

LUST
Cortese
HAZNET
CERS
HWTS

S113176749
N/A

Relative:
Higher
Actual:
31 ft.

LUST:
 Name: CHEVRON #9-0152 (FORMER)
 Address: 2 PETALUMA BLVD S
 City,State,Zip: PETALUMA, CA 94952
 Lead Agency: SONOMA COUNTY LOP
 Case Type: LUST Cleanup Site
 Geo Track: http://geotracker.waterboards.ca.gov/profile_report.asp?global_id=T0609700800
 Global Id: T0609700800
 Latitude: 38.233061877
 Longitude: -122.63887378
 Status: Completed - Case Closed
 Status Date: 02/21/2020
 Case Worker: LCW
 RB Case Number: 49-0030
 Local Agency: SONOMA COUNTY LOP
 File Location: All Files are on GeoTracker or in the Local Agency Database
 Local Case Number: 00001917
 Potential Media Affect: Aquifer used for drinking water supply
 Potential Contaminants of Concern: Gasoline
 Site History: excerpted from "Baseline Site Assessment" Conestoga-Rovers & Associates, August 6, 2008 "It is unknown when Chevron began service station operations, but the site has been a gas station since at least 1923." "Chevron operated a service station starting in 1946. Only limited information is available regarding the number, volumes, and configuration of successive generations of underground storage tanks (USTs). In 1988, seven 750-gallon USTs were removed from the northwestern corner of the site. In December 2009, the station facilities were removed. Facilities removed included three 10,000-gallon double-walled fiberglass gasoline USTs installed in 1992, and double-walled fiberglass product piping installed in 1995." (Site Assessment Report, May 6, 2010, Conestoga-Rovers & Assoc.) A remedial Action Plan was concurred with on 7/12/12 for corrective action. That work was not performed. The site was petitioned. Awaiting a deed covenant for soil vapor to proceed with site closure. 21 Monitoring wells have been installed. 6 monitoring wells have been destroyed. 15 wells remain. Remediation History: Groundwater extraction occurred from 1/94 through 7/28/95. Approximately 387,082 gallons of groundwater was removed and disposed of under permit to the City of Petaluma sewer. Excavation of the dispenser area and

Map ID
Direction
Distance
Elevation

MAP FINDINGS

Site

Database(s)

EDR ID Number
EPA ID Number

CHEVRON STATION NO 90152 (Continued)

S113176749

product piping lines occurred in 1995. Approximately 1200 cubic yards of soil was removed. ORC socks were installed in 1997 in monitoring wells MW-1, MW-2, MW-8 and MW-12. The ORC socks were removed in 2002. A passive skimmer was installed in monitoring well MW-2 in 1996 and was removed in 2002. Approximately 1.2 gallons of SPH was removed. City of Petaluma street improvements in 2005 included trenching adjacent to the site. Approximately 438 cubic yards were removed. Site Management Requirements: An Environmental Covenant has been filed on the deed of the site to properly maintain soil vapor mitigation technology installed as part of redevelopment. A Risk Management Plan (RMP) is also included in the Covenant. The City of Petaluma Building and Planning Departments have been notified. Any Building Department plans submitted must include provisions for soil vapor mitigation per the Environmental Covenant. The Covenant and RMP also restrict groundwater extraction for any use unless expressly permitted in writing by the overseeing agency. Sonoma County Permit and Resource Management Department has been notified. The site meets the Low Threat Closure Policy as follows: All General Criteria are met. Groundwater Specific Criteria is met by criteria 5. The consultant has presented the argument that the site conditions near-term future scenarios pose a low threat to human health or the environment and Water Quality Objectives will be achieved in a reasonable time frame. The plume is stable and decreasing. Vapor Intrusion to Indoor Air Criteria is met by criteria 2c. An Environmental Covenant and Risk Management Plan has been filed on the deed of the site property that includes the installation of soil vapor mitigation technology. Direct Contact and Outdoor Air Exposure Criteria is met by criteria 3a. The above findings were reviewed and concurred with by the LOP Licensed Professional. Environmental Covenant and Residual Risk Management Plan. SITE CLOSED on 2/21/20

LUST:

Global Id:	T0609700800
Action Type:	ENFORCEMENT
Date:	06/21/2006
Action:	Staff Letter
Global Id:	T0609700800
Action Type:	ENFORCEMENT
Date:	03/17/2016
Action:	Staff Letter
Global Id:	T0609700800
Action Type:	RESPONSE
Date:	03/25/2019
Action:	Other Report / Document
Global Id:	T0609700800
Action Type:	RESPONSE
Date:	10/03/2016
Action:	Other Report / Document
Global Id:	T0609700800
Action Type:	RESPONSE
Date:	09/01/2017
Action:	Soil Vapor Intrusion Investigation Report

Map ID
Direction
Distance
Elevation

MAP FINDINGS

Site

Database(s)

EDR ID Number
EPA ID Number

CHEVRON STATION NO 90152 (Continued)

S113176749

Global Id:	T0609700800
Action Type:	ENFORCEMENT
Date:	01/08/2008
Action:	Staff Letter
Global Id:	T0609700800
Action Type:	ENFORCEMENT
Date:	12/12/2011
Action:	Staff Letter
Global Id:	T0609700800
Action Type:	ENFORCEMENT
Date:	12/01/2016
Action:	Staff Letter
Global Id:	T0609700800
Action Type:	ENFORCEMENT
Date:	10/04/2016
Action:	Email Correspondence
Global Id:	T0609700800
Action Type:	Other
Date:	11/26/1986
Action:	Leak Discovery
Global Id:	T0609700800
Action Type:	RESPONSE
Date:	10/03/2016
Action:	Other Report / Document
Global Id:	T0609700800
Action Type:	RESPONSE
Date:	08/06/2013
Action:	Request for Closure - Regulator Responded
Global Id:	T0609700800
Action Type:	RESPONSE
Date:	11/05/2013
Action:	Removal Action Work Plan - Regulator Responded
Global Id:	T0609700800
Action Type:	RESPONSE
Date:	09/12/2014
Action:	Request for Closure - Regulator Responded
Global Id:	T0609700800
Action Type:	RESPONSE
Date:	08/05/2019
Action:	Well Destruction Workplan - Regulator Responded
Global Id:	T0609700800
Action Type:	RESPONSE
Date:	01/13/2017
Action:	Other Workplan - Regulator Responded
Global Id:	T0609700800
Action Type:	RESPONSE

Map ID
Direction
Distance
Elevation

MAP FINDINGS

Site

Database(s)

EDR ID Number
EPA ID Number

CHEVRON STATION NO 90152 (Continued)

S113176749

Date: 01/13/2017
Action: Soil Vapor Intrusion Investigation Workplan - Regulator Responded

Global Id: T0609700800
Action Type: ENFORCEMENT
Date: 07/12/2012
Action: Notification - Public Notice of ROD/RAP/CAP

Global Id: T0609700800
Action Type: ENFORCEMENT
Date: 01/30/2017
Action: Staff Letter

Global Id: T0609700800
Action Type: RESPONSE
Date: 05/31/2012
Action: CAP/RAP - Feasibility Study Report

Global Id: T0609700800
Action Type: REMEDIATION
Date: 03/07/1988
Action: Excavation

Global Id: T0609700800
Action Type: REMEDIATION
Date: 01/01/1994
Action: Pump & Treat (P&T) Groundwater

Global Id: T0609700800
Action Type: ENFORCEMENT
Date: 05/24/2013
Action: Staff Letter

Global Id: T0609700800
Action Type: ENFORCEMENT
Date: 06/20/2017
Action: Email Correspondence

Global Id: T0609700800
Action Type: Other
Date: 11/25/1986
Action: Leak Stopped

Global Id: T0609700800
Action Type: RESPONSE
Date: 10/20/2006
Action: Well Installation Report

Global Id: T0609700800
Action Type: ENFORCEMENT
Date: 05/25/2012
Action: Staff Letter

Global Id: T0609700800
Action Type: ENFORCEMENT
Date: 07/12/2012
Action: Staff Letter

Map ID
Direction
Distance
Elevation

MAP FINDINGS

Site

Database(s)

EDR ID Number
EPA ID Number

CHEVRON STATION NO 90152 (Continued)

S113176749

Global Id: T0609700800
Action Type: ENFORCEMENT
Date: 09/30/2009
Action: Clean Up Fund - Case Closure Review Summary Report (RSR)

Global Id: T0609700800
Action Type: ENFORCEMENT
Date: 01/30/2018
Action: Staff Letter - #1/30/2018

Global Id: T0609700800
Action Type: ENFORCEMENT
Date: 05/17/2012
Action: Clean Up Fund - Case Closure Review Summary Report (RSR)

Global Id: T0609700800
Action Type: RESPONSE
Date: 04/30/2008
Action: Other Report / Document

Global Id: T0609700800
Action Type: ENFORCEMENT
Date: 09/09/2008
Action: Staff Letter

Global Id: T0609700800
Action Type: ENFORCEMENT
Date: 09/05/2013
Action: Staff Letter

Global Id: T0609700800
Action Type: ENFORCEMENT
Date: 10/06/2017
Action: Staff Letter

Global Id: T0609700800
Action Type: ENFORCEMENT
Date: 07/24/2012
Action: Staff Letter

Global Id: T0609700800
Action Type: ENFORCEMENT
Date: 11/13/2013
Action: Staff Letter

Global Id: T0609700800
Action Type: Other
Date: 09/02/1987
Action: Leak Reported

Global Id: T0609700800
Action Type: ENFORCEMENT
Date: 08/10/2009
Action: Staff Letter

Global Id: T0609700800
Action Type: ENFORCEMENT

Map ID
Direction
Distance
Elevation

MAP FINDINGS

Site

Database(s)

EDR ID Number
EPA ID Number

CHEVRON STATION NO 90152 (Continued)

S113176749

Date: 10/24/2014
Action: Staff Letter

Global Id: T0609700800
Action Type: ENFORCEMENT
Date: 03/27/2019
Action: Staff Letter

Global Id: T0609700800
Action Type: ENFORCEMENT
Date: 08/13/2019
Action: Staff Letter

Global Id: T0609700800
Action Type: ENFORCEMENT
Date: 08/11/2004
Action: File review

Global Id: T0609700800
Action Type: ENFORCEMENT
Date: 02/18/2010
Action: Staff Letter

Global Id: T0609700800
Action Type: ENFORCEMENT
Date: 06/25/2019
Action: Staff Letter

Global Id: T0609700800
Action Type: ENFORCEMENT
Date: 02/21/2020
Action: Closure/No Further Action Letter

Global Id: T0609700800
Action Type: ENFORCEMENT
Date: 04/17/2019
Action: Notification - Public Notice of Case Closure

Global Id: T0609700800
Action Type: ENFORCEMENT
Date: 04/17/2019
Action: Staff Letter

Global Id: T0609700800
Action Type: ENFORCEMENT
Date: 04/17/2019
Action: LOP Case Closure Summary to RB

Global Id: T0609700800
Action Type: ENFORCEMENT
Date: 03/27/2019
Action: Notice of Responsibility

Global Id: T0609700800
Action Type: ENFORCEMENT
Date: 11/21/2014
Action: Petition Submitted for Review

Map ID
Direction
Distance
Elevation

MAP FINDINGS

Site

Database(s)

EDR ID Number
EPA ID Number

CHEVRON STATION NO 90152 (Continued)

S113176749

Global Id: T0609700800
Action Type: ENFORCEMENT
Date: 10/28/2014
Action: CUF5Y

Global Id: T0609700800
Action Type: ENFORCEMENT
Date: 04/17/2019
Action: Staff Letter

Global Id: T0609700800
Action Type: ENFORCEMENT
Date: 04/17/2019
Action: Staff Letter

Global Id: T0609700800
Action Type: ENFORCEMENT
Date: 04/17/2019
Action: Staff Letter

Global Id: T0609700800
Action Type: RESPONSE
Date: 05/11/2010
Action: Soil and Water Investigation Report

Global Id: T0609700800
Action Type: ENFORCEMENT
Date: 06/12/2014
Action: Staff Letter

Global Id: T0609700800
Action Type: ENFORCEMENT
Date: 01/04/2012
Action: Clean Up Fund - Case Closure Review Summary Report (RSR)

LUST:

Global Id: T0609700800
Status: Open - Case Begin Date
Status Date: 03/03/1988

Global Id: T0609700800
Status: Open - Site Assessment
Status Date: 01/30/1989

Global Id: T0609700800
Status: Open - Verification Monitoring
Status Date: 06/11/1991

Global Id: T0609700800
Status: Open - Remediation
Status Date: 08/27/2001

Global Id: T0609700800
Status: Open - Site Assessment
Status Date: 05/13/2010

Global Id: T0609700800

Map ID
Direction
Distance
Elevation

MAP FINDINGS

Site

Database(s)

EDR ID Number
EPA ID Number

CHEVRON STATION NO 90152 (Continued)

S113176749

Status: Open - Eligible for Closure
Status Date: 04/17/2019

Global Id: T0609700800
Status: Completed - Case Closed
Status Date: 02/21/2020

CORTESE:

Name: CHEVRON #9-0152 (FORMER)
Address: 2 PETALUMA BLVD S
City,State,Zip: PETALUMA, CA 94952
Region: CORTESE
Envirostor Id: Not reported
Global ID: T0609700800
Site/Facility Type: LUST CLEANUP SITE
Cleanup Status: COMPLETED - CASE CLOSED
Status Date: Not reported
Site Code: Not reported
Latitude: Not reported
Longitude: Not reported
Owner: Not reported
Enf Type: Not reported
Swat R: Not reported
Flag: active
Order No: Not reported
Waste Discharge System No: Not reported
Effective Date: Not reported
Region 2: Not reported
WID Id: Not reported
Solid Waste Id No: Not reported
Waste Management Uit Name: Not reported
File Name: Active Open

HAZNET:

Name: CHEVRON STATION NO 90152
Address: 2 PETALUMA BLVD
Address 2: Not reported
City,State,Zip: PETALUMA, CA 945830000
Contact: KWAME AWUKU
Telephone: 8773866044
Mailing Name: Not reported
Mailing Address: PO BOX 6004

Year: 2019
Gepaid: CAR000122945
TSD EPA ID: CAD059494310
CA Waste Code: 122 - Alkaline solution without metals pH >= 12.5
Disposal Method: H141 - Storage, Bulking, And/Or Transfer Off Site--No Treatment/Reovery (H010-H129) Or (H131-H135)
Tons: 0.39615

Year: 2009
Gepaid: CAR000122945
TSD EPA ID: CAD982444481
CA Waste Code: 352 - Other organic solids

Map ID
Direction
Distance
Elevation

MAP FINDINGS

Site

Database(s)

EDR ID Number
EPA ID Number

CHEVRON STATION NO 90152 (Continued)

S113176749

Disposal Method:	H129 - Other Treatment
Tons:	0.2
Year:	2009
Gepaid:	CAR000122945
TSD EPA ID:	CAD008302903
CA Waste Code:	134 - Aqueous solution with total organic residues less than 10 percent
Disposal Method:	H039 - Other Recovery Of Reclamation For Reuse Including Acid Regeneration, Organics Recovery Ect
Tons:	1.89
Year:	2008
Gepaid:	CAR000122945
TSD EPA ID:	CAD982444481
CA Waste Code:	352 - Other organic solids
Disposal Method:	H010 - Metals Recovery Including Retoring,Smelting,Chemicals,Ect
Tons:	0.0225
Year:	2008
Gepaid:	CAR000122945
TSD EPA ID:	CAD982444481
CA Waste Code:	134 - Aqueous solution with total organic residues less than 10 percent
Disposal Method:	H141 - Storage, Bulking, And/Or Transfer Off Site--No Treatment/Reovery (H010-H129) Or (H131-H135)
Tons:	0.063
Year:	2008
Gepaid:	CAR000122945
TSD EPA ID:	CAD059494310
CA Waste Code:	134 - Aqueous solution with total organic residues less than 10 percent
Disposal Method:	H141 - Storage, Bulking, And/Or Transfer Off Site--No Treatment/Reovery (H010-H129) Or (H131-H135)
Tons:	2.7216
Year:	2007
Gepaid:	CAR000122945
TSD EPA ID:	CAD008302903
CA Waste Code:	134 - Aqueous solution with total organic residues less than 10 percent
Disposal Method:	H039 - Other Recovery Of Reclamation For Reuse Including Acid Regeneration, Organics Recovery Ect
Tons:	0.693
Year:	2006
Gepaid:	CAR000122945
TSD EPA ID:	CAD009452657
CA Waste Code:	134 - Aqueous solution with total organic residues less than 10 percent
Disposal Method:	H081 - Biological Treatment With Or Without Precitation
Tons:	0.1596
Year:	2006
Gepaid:	CAR000122945
TSD EPA ID:	CAD982444481

Map ID
Direction
Distance
Elevation

MAP FINDINGS

Site

Database(s)

EDR ID Number
EPA ID Number

CHEVRON STATION NO 90152 (Continued)

S113176749

CA Waste Code: 352 - Other organic solids
Disposal Method: H010 - Metals Recovery Including Retoring,Smelting,Chemicals,Ect
Tons: 0.03

Year: 2006
Gepaid: CAR000122945
TSD EPA ID: CAD009452657
CA Waste Code: 134 - Aqueous solution with total organic residues less than 10 percent
Disposal Method: R01 - Recycler
Tons: 7.2996

[Click this hyperlink](#) while viewing on your computer to access 4 additional CA HAZNET: record(s) in the EDR Site Report.

Additional Info:

Year: 2005
Gen EPA ID: CAR000122945

Shipment Date: 20050920
Creation Date: 8/23/2006 18:35:03
Receipt Date: 20050924
Manifest ID: 24506530
Trans EPA ID: CAR000129304
Trans Name: FILTER RECYCLING SVS INC-NO
Trans 2 EPA ID: CAD982444481
Trans 2 Name: FILTER RECYCLING SERVICES INC
TSD EPA ID: CAD982444481
Trans Name: FILTER RECYCLING SERVICES INC
TSD Alt EPA ID: CAD982444481
TSD Alt Name: Not reported
Waste Code Description: 352 - Other organic solids
RCRA Code: Not reported
Meth Code: R01 - Recycler
Quantity Tons: 0.2
Waste Quantity: 400
Quantity Unit: P
Additional Code 1: Not reported
Additional Code 2: Not reported
Additional Code 3: Not reported
Additional Code 4: Not reported
Additional Code 5: Not reported

Shipment Date: 20050920
Creation Date: 8/23/2006 18:35:03
Receipt Date: 20050924
Manifest ID: 24506530
Trans EPA ID: CAR000129304
Trans Name: FILTER RECYCLING SVS INC-NO
Trans 2 EPA ID: CAD982444481
Trans 2 Name: FILTER RECYCLING SERVICES INC
TSD EPA ID: CAD982444481
Trans Name: FILTER RECYCLING SERVICES INC
TSD Alt EPA ID: CAD982444481
TSD Alt Name: Not reported
Waste Code Description: 352 - Other organic solids

Map ID
Direction
Distance
Elevation

MAP FINDINGS

Site

Database(s)

EDR ID Number
EPA ID Number

CHEVRON STATION NO 90152 (Continued)

S113176749

RCRA Code:	Not reported
Meth Code:	R01 - Recycler
Quantity Tons:	0.02
Waste Quantity:	40
Quantity Unit:	P
Additional Code 1:	Not reported
Additional Code 2:	Not reported
Additional Code 3:	Not reported
Additional Code 4:	Not reported
Additional Code 5:	Not reported
Shipment Date:	20050615
Creation Date:	10/13/2005 18:31:00
Receipt Date:	20050621
Manifest ID:	23835197
Trans EPA ID:	CAR000162263
Trans Name:	CALIFORNIA HAZARDOUS SERVICES
Trans 2 EPA ID:	Not reported
Trans 2 Name:	Not reported
TSDf EPA ID:	CAD009452657
Trans Name:	ROMIC ENVIRONMENTAL TECH CORP
TSDf Alt EPA ID:	CAD009452657
TSDf Alt Name:	Not reported
Waste Code Description:	134 - Aqueous solution with <10% total organic residues
RCRA Code:	D001
Meth Code:	R01 - Recycler
Quantity Tons:	0.0042
Waste Quantity:	1
Quantity Unit:	G
Additional Code 1:	Not reported
Additional Code 2:	Not reported
Additional Code 3:	Not reported
Additional Code 4:	Not reported
Additional Code 5:	Not reported
Shipment Date:	20050325
Creation Date:	6/2/2005 18:31:52
Receipt Date:	20050329
Manifest ID:	24143394
Trans EPA ID:	CAR000111146
Trans Name:	CALIFORNIA HAZARDOUS SERVICES
Trans 2 EPA ID:	Not reported
Trans 2 Name:	Not reported
TSDf EPA ID:	CAD009452657
Trans Name:	ROMIC ENVIRONMENTAL TECH CORP
TSDf Alt EPA ID:	CAD009452657
TSDf Alt Name:	Not reported
Waste Code Description:	134 - Aqueous solution with <10% total organic residues
RCRA Code:	D001
Meth Code:	R01 - Recycler
Quantity Tons:	2.3058
Waste Quantity:	549
Quantity Unit:	G
Additional Code 1:	Not reported
Additional Code 2:	Not reported
Additional Code 3:	Not reported
Additional Code 4:	Not reported

Map ID
Direction
Distance
Elevation

MAP FINDINGS

Site

Database(s)

EDR ID Number
EPA ID Number

CHEVRON STATION NO 90152 (Continued)

S113176749

Additional Code 5: Not reported

Additional Info:

Year: 2006
Gen EPA ID: CAR000122945

Shipment Date: 20061115
Creation Date: 3/30/2007 13:34:03
Receipt Date: 20061122
Manifest ID: 000880593JJK
Trans EPA ID: CAR000162263
Trans Name: CALIFORNIA HAZARDOUS SERVICES
Trans 2 EPA ID: Not reported
Trans 2 Name: Not reported
TSDf EPA ID: CAD009452657
Trans Name: ROMIC ENVIRONMENTAL TECH CORP
TSDf Alt EPA ID: Not reported
TSDf Alt Name: Not reported
Waste Code Description: 134 - Aqueous solution with <10% total organic residues
RCRA Code: D018
Meth Code: H081 - Biological Treatment With Or Without Precipitation
Quantity Tons: 0.1596
Waste Quantity: 38
Quantity Unit: G
Additional Code 1: D001
Additional Code 2: Not reported
Additional Code 3: Not reported
Additional Code 4: Not reported
Additional Code 5: Not reported

Shipment Date: 20061107
Creation Date: 5/30/2008 11:23:34
Receipt Date: 20061114
Manifest ID: 000444696JJK
Trans EPA ID: CAR000172478
Trans Name: FILTER RECYCLING SERVICES INC-NORTH
Trans 2 EPA ID: CAD982444481
Trans 2 Name: FILTER RECYCLING SERVICES INC-SOUTH
TSDf EPA ID: CAD982444481
Trans Name: FILTER RECYCLING SERVICES INC
TSDf Alt EPA ID: Not reported
TSDf Alt Name: Not reported
Waste Code Description: 352 - Other organic solids
RCRA Code: Not reported
Meth Code: H010 - Metals Recovery Including Retoring,Smelting,Chemicals,Ect
Quantity Tons: 0.03
Waste Quantity: 60
Quantity Unit: P
Additional Code 1: Not reported
Additional Code 2: Not reported
Additional Code 3: Not reported
Additional Code 4: Not reported
Additional Code 5: Not reported

Shipment Date: 20060328
Creation Date: 7/27/2006 18:38:26
Receipt Date: 20060331

Map ID
Direction
Distance
Elevation

MAP FINDINGS

Site

Database(s)

EDR ID Number
EPA ID Number

CHEVRON STATION NO 90152 (Continued)

S113176749

Manifest ID: 24675558
Trans EPA ID: CAR000162263
Trans Name: CALIFORNIA HAZARDOUS SERVICES
Trans 2 EPA ID: Not reported
Trans 2 Name: Not reported
TSDf EPA ID: CAD009452657
Trans Name: ROMIC ENVIRONMENTAL TECH CORP
TSDf Alt EPA ID: CAD009452657
TSDf Alt Name: Not reported
Waste Code Description: 134 - Aqueous solution with <10% total organic residues
RCRA Code: D001
Meth Code: R01 - Recycler
Quantity Tons: 0.1092
Waste Quantity: 26
Quantity Unit: G
Additional Code 1: Not reported
Additional Code 2: Not reported
Additional Code 3: Not reported
Additional Code 4: Not reported
Additional Code 5: Not reported

Shipment Date: 20060202
Creation Date: 6/22/2006 18:33:59
Receipt Date: 20060210
Manifest ID: 24675488
Trans EPA ID: CAR000162263
Trans Name: CALIFORNIA HAZARDOUS SERVICES
Trans 2 EPA ID: Not reported
Trans 2 Name: Not reported
TSDf EPA ID: CAD009452657
Trans Name: ROMIC ENVIRONMENTAL TECH CORP
TSDf Alt EPA ID: CAD009452657
TSDf Alt Name: Not reported
Waste Code Description: 134 - Aqueous solution with <10% total organic residues
RCRA Code: D001
Meth Code: R01 - Recycler
Quantity Tons: 0.6636
Waste Quantity: 158
Quantity Unit: G
Additional Code 1: Not reported
Additional Code 2: Not reported
Additional Code 3: Not reported
Additional Code 4: Not reported
Additional Code 5: Not reported

Shipment Date: 20060103
Creation Date: 7/11/2006 18:33:41
Receipt Date: 20060104
Manifest ID: 24675450
Trans EPA ID: CAR000162263
Trans Name: CALIFORNIA HAZARDOUS SERVICES
Trans 2 EPA ID: Not reported
Trans 2 Name: Not reported
TSDf EPA ID: CAD009452657
Trans Name: ROMIC ENVIRONMENTAL TECH CORP
TSDf Alt EPA ID: CAD009452657
TSDf Alt Name: Not reported

Map ID
Direction
Distance
Elevation

MAP FINDINGS

Site

Database(s)

EDR ID Number
EPA ID Number

CHEVRON STATION NO 90152 (Continued)

S113176749

Waste Code Description: 134 - Aqueous solution with <10% total organic residues
RCRA Code: D001
Meth Code: R01 - Recycler
Quantity Tons: 6.5268
Waste Quantity: 1554
Quantity Unit: G
Additional Code 1: Not reported
Additional Code 2: Not reported
Additional Code 3: Not reported
Additional Code 4: Not reported
Additional Code 5: Not reported

Additional Info:

Year: 2009
Gen EPA ID: CAR000122945

Shipment Date: 20091209
Creation Date: 2/3/2010 18:31:10
Receipt Date: 20091215
Manifest ID: 004202716JJK
Trans EPA ID: CAR000189431
Trans Name: ADAMS SERVICES INC
Trans 2 EPA ID: Not reported
Trans 2 Name: Not reported
TSDf EPA ID: CAD982444481
Trans Name: FILTER RECYCLING SERVICES INC
TSDf Alt EPA ID: CAD982444481
TSDf Alt Name: Not reported
Waste Code Description: 352 - Other organic solids
RCRA Code: Not reported
Meth Code: H129 - Other Treatment
Quantity Tons: 0.2
Waste Quantity: 400
Quantity Unit: P
Additional Code 1: Not reported
Additional Code 2: Not reported
Additional Code 3: Not reported
Additional Code 4: Not reported
Additional Code 5: Not reported

Shipment Date: 20091208
Creation Date: 2/3/2010 18:30:28
Receipt Date: 20091214
Manifest ID: 004202715JJK
Trans EPA ID: CAR000189431
Trans Name: ADAMS SERVICES INC
Trans 2 EPA ID: Not reported
Trans 2 Name: Not reported
TSDf EPA ID: CAD008302903
Trans Name: VEOLIA ES TECHNICAL SOLUTIONS
TSDf Alt EPA ID: Not reported
TSDf Alt Name: Not reported
Waste Code Description: 134 - Aqueous solution with <10% total organic residues
RCRA Code: D018
Meth Code: H039 - Other Recovery Of Reclamation For Reuse Including Acid
Regeneration, Organics Recovery Ect
Quantity Tons: 0.63

Map ID
Direction
Distance
Elevation

MAP FINDINGS

Site

Database(s)

EDR ID Number
EPA ID Number

CHEVRON STATION NO 90152 (Continued)

S113176749

Waste Quantity: 150
Quantity Unit: G
Additional Code 1: D001
Additional Code 2: Not reported
Additional Code 3: Not reported
Additional Code 4: Not reported
Additional Code 5: Not reported

Shipment Date: 20090303
Creation Date: 4/8/2009 18:30:55
Receipt Date: 20090304
Manifest ID: 000274974JJK
Trans EPA ID: CAR000189431
Trans Name: ADAMS SERVICES INC
Trans 2 EPA ID: Not reported
Trans 2 Name: Not reported
TSDf EPA ID: CAD008302903
Trans Name: VEOLIA ES TECHNICAL SOLUTIONS
TSDf Alt EPA ID: Not reported
TSDf Alt Name: Not reported
Waste Code Description: 134 - Aqueous solution with <10% total organic residues
RCRA Code: D018
Meth Code: H039 - Other Recovery Of Reclamation For Reuse Including Acid
Regeneration, Organics Recovery Ect

Quantity Tons: 1.26
Waste Quantity: 300
Quantity Unit: G
Additional Code 1: D001
Additional Code 2: Not reported
Additional Code 3: Not reported
Additional Code 4: Not reported
Additional Code 5: Not reported

Additional Info:

Year: 2008
Gen EPA ID: CAR000122945

Shipment Date: 20081125
Creation Date: 4/28/2009 18:30:08
Receipt Date: 20081203
Manifest ID: 004818822JJK
Trans EPA ID: CAR000172478
Trans Name: ENVIRONMENTAL LOGISTICS INC
Trans 2 EPA ID: Not reported
Trans 2 Name: Not reported
TSDf EPA ID: CAD982444481
Trans Name: FILTER RECYCLING SERVICES INC
TSDf Alt EPA ID: Not reported
TSDf Alt Name: Not reported
Waste Code Description: 352 - Other organic solids
RCRA Code: Not reported
Meth Code: H010 - Metals Recovery Including Retoring,Smelting,Chemicals,Ect
Quantity Tons: 0.0225
Waste Quantity: 45
Quantity Unit: P
Additional Code 1: Not reported
Additional Code 2: Not reported

Map ID
Direction
Distance
Elevation

MAP FINDINGS

Site

Database(s)

EDR ID Number
EPA ID Number

CHEVRON STATION NO 90152 (Continued)

S113176749

Additional Code 3:	Not reported
Additional Code 4:	Not reported
Additional Code 5:	Not reported
Shipment Date:	20080708
Creation Date:	8/29/2008 18:30:24
Receipt Date:	20080710
Manifest ID:	004250766JJK
Trans EPA ID:	CAR000172478
Trans Name:	ENVIRONMENTAL LOGISTICS INC
Trans 2 EPA ID:	Not reported
Trans 2 Name:	Not reported
TSDf EPA ID:	CAD982444481
Trans Name:	FILTER RECYCLING SERVICES INC
TSDf Alt EPA ID:	Not reported
TSDf Alt Name:	Not reported
Waste Code Description:	134 - Aqueous solution with <10% total organic residues
RCRA Code:	Not reported
Meth Code:	H141 - Storage, Bulking, And/Or Transfer Off Site--No Treatment/Reovery (H010-H129) Or (H131-H135)
Quantity Tons:	0.063
Waste Quantity:	15
Quantity Unit:	G
Additional Code 1:	Not reported
Additional Code 2:	Not reported
Additional Code 3:	Not reported
Additional Code 4:	Not reported
Additional Code 5:	Not reported
Shipment Date:	20080409
Creation Date:	6/4/2008 18:30:29
Receipt Date:	20080415
Manifest ID:	002084243JJK
Trans EPA ID:	CAR000162263
Trans Name:	CALIFORNIA HAZARDOUS SERVICES
Trans 2 EPA ID:	Not reported
Trans 2 Name:	Not reported
TSDf EPA ID:	CAD059494310
Trans Name:	CLEAN HARBORS ENVIRONMENTAL
TSDf Alt EPA ID:	Not reported
TSDf Alt Name:	Not reported
Waste Code Description:	134 - Aqueous solution with <10% total organic residues
RCRA Code:	D018
Meth Code:	H141 - Storage, Bulking, And/Or Transfer Off Site--No Treatment/Reovery (H010-H129) Or (H131-H135)
Quantity Tons:	2.7216
Waste Quantity:	648
Quantity Unit:	G
Additional Code 1:	D001
Additional Code 2:	Not reported
Additional Code 3:	Not reported
Additional Code 4:	Not reported
Additional Code 5:	Not reported
Additional Info:	
Year:	2007
Gen EPA ID:	CAR000122945

Map ID
Direction
Distance
Elevation

MAP FINDINGS

Site

Database(s)

EDR ID Number
EPA ID Number

CHEVRON STATION NO 90152 (Continued)

S113176749

Shipment Date: 20070801
Creation Date: 12/10/2007 18:30:07
Receipt Date: 20070807
Manifest ID: 003318579JJK
Trans EPA ID: CAR000152785
Trans Name: CALIFORNIA HAZARDOUS SERVICES
Trans 2 EPA ID: Not reported
Trans 2 Name: Not reported
TSDf EPA ID: CAD008302903
Trans Name: VEOLIA ENVIRONMENTAL SERVICES
TSDf Alt EPA ID: Not reported
TSDf Alt Name: Not reported
Waste Code Description: 134 - Aqueous solution with <10% total organic residues
RCRA Code: D018
Meth Code: H039 - Other Recovery Of Reclamation For Reuse Including Acid
Regeneration, Organics Recovery Ect

Quantity Tons: 0.693
Waste Quantity: 165
Quantity Unit: G
Additional Code 1: D001
Additional Code 2: Not reported
Additional Code 3: Not reported
Additional Code 4: Not reported
Additional Code 5: Not reported

Additional Info:

Year: 2003
Gen EPA ID: CAR000122945

Shipment Date: 20031203
Creation Date: 10/19/2004 7:58:44
Receipt Date: 20031210
Manifest ID: 22633867
Trans EPA ID: CAR000129304
Trans Name: FILTER RECYCLING SVS INC-NO
Trans 2 EPA ID: Not reported
Trans 2 Name: Not reported
TSDf EPA ID: CAD982444481
Trans Name: FILTER RECYCLING SERVICES INC
TSDf Alt EPA ID: CAD982444481
TSDf Alt Name: Not reported
Waste Code Description: 352 - Other organic solids
RCRA Code: Not reported
Meth Code: R01 - Recycler
Quantity Tons: 0.005
Waste Quantity: 10
Quantity Unit: P
Additional Code 1: Not reported
Additional Code 2: Not reported
Additional Code 3: Not reported
Additional Code 4: Not reported
Additional Code 5: Not reported

Shipment Date: 20030611
Creation Date: 6/23/2004 10:00:42
Receipt Date: 20030613
Manifest ID: 22265958

Map ID
Direction
Distance
Elevation

MAP FINDINGS

Site

Database(s)

EDR ID Number
EPA ID Number

CHEVRON STATION NO 90152 (Continued)

S113176749

Trans EPA ID: CAR000111146
Trans Name: Not reported
Trans 2 EPA ID: Not reported
Trans 2 Name: Not reported
TSDf EPA ID: CAD009452657
Trans Name: Not reported
TSDf Alt EPA ID: CAD009452657
TSDf Alt Name: Not reported
Waste Code Description: 134 - Aqueous solution with <10% total organic residues
RCRA Code: D001
Meth Code: R01 - Recycler
Quantity Tons: 0.8694
Waste Quantity: 207
Quantity Unit: G
Additional Code 1: Not reported
Additional Code 2: Not reported
Additional Code 3: Not reported
Additional Code 4: Not reported
Additional Code 5: Not reported

CERS:

Name: CHEVRON #9-0152 (FORMER)
Address: 2 PETALUMA BLVD S
City,State,Zip: PETALUMA, CA 94952
Site ID: 238816
CERS ID: T0609700800
CERS Description: Leaking Underground Storage Tank Cleanup Site

Affiliation:

Affiliation Type Desc: Local Agency Caseworker
Entity Name: DARCY BERING - SONOMA COUNTY LOP
Entity Title: Not reported
Affiliation Address: 625 FIFTH STREET
Affiliation City: SANTA ROSA
Affiliation State: CA
Affiliation Country: Not reported
Affiliation Zip: Not reported
Affiliation Phone: Not reported

HWTS:

Name: CHEVRON STATION NO 90152
Address: 2 PETALUMA BLVD
Address 2: Not reported
City,State,Zip: PETALUMA, CA 949520000
EPA ID: CAR000122945
Inactive Date: Not reported
Create Date: 03/04/2003
Last Act Date: 08/21/2019
Mailing Name: Not reported
Mailing Address: PO BOX 6004
Mailing Address 2: Not reported
Mailing City,State,Zip: SAN RAMON, CA 945830000
Owner Name: CHEVRON
Owner Address: PO BOX 6004
Owner Address 2: Not reported
Owner City,State,Zip: SAN RAMON, CA 945830000

Map ID
 Direction
 Distance
 Elevation

MAP FINDINGS

Site

Database(s)

EDR ID Number
 EPA ID Number

CHEVRON STATION NO 90152 (Continued)

S113176749

Contact Name: KWAME AWUKU
 Contact Address: 6001 BOLLINGER CANYON RD.
 Contact Address 2: Not reported
 City,State,Zip: SAN RAMON, CA 94583

NAICS:

EPA ID: CAR000122945
 Create Date: 2009-12-03 12:41:18
 NAICS Code: 44719
 NAICS Description: Other Gasoline Stations
 Issued EPA ID Date: 2003-03-04 14:25:35
 Inactive Date: Not reported
 Facility Name: CHEVRON STATION NO 90152
 Facility Address: 2 PETALUMA BLVD
 Facility Address 2: Not reported
 Facility City: PETALUMA
 Facility County: 49
 Facility State: CA
 Facility Zip: 949520000

EPA ID: CAR000122945
 Create Date: 2011-08-17 14:36:26
 NAICS Code: 447110
 NAICS Description: Gasoline Stations with Convenience Stores
 Issued EPA ID Date: 2003-03-04 14:25:35
 Inactive Date: Not reported
 Facility Name: CHEVRON STATION NO 90152
 Facility Address: 2 PETALUMA BLVD
 Facility Address 2: Not reported
 Facility City: PETALUMA
 Facility County: 49
 Facility State: CA
 Facility Zip: 949520000

171
 WNW
 1/4-1/2
 0.290 mi.
 1529 ft.

NORTH RIVER LANDING
360, 368, 402, AND 414 PETALUMA BLVD. NORTH
PETALUMA, CA 94954

US BROWNFIELDS 1016350688
FINDS N/A

Relative:
Higher
Actual:
31 ft.

US BROWNFIELDS:
 Name: NORTH RIVER LANDING
 Address: 360, 368, 402, AND 414 PETALUMA BLVD. NORTH
 City,State,Zip: PETALUMA, CA 94954
 Recipient Name: Petaluma, City of
 Grant Type: Assessment
 Property Number: 006163040, 006163041, 0061630044
 Parcel size: 4
 Latitude: 38.23898
 Longitude: -122.64172
 HCM Label: Unknown
 Map Scale: -
 Point of Reference: -
 Highlights: -
 Datum: North American Datum of 1983
 Acres Property ID: 91701
 IC Data Access: -

Map ID
Direction
Distance
Elevation

MAP FINDINGS

Site

Database(s)

EDR ID Number
EPA ID Number

NORTH RIVER LANDING (Continued)

1016350688

Start Date:	-
Redev Completion Date:	-
Completed Date:	-
Acres Cleaned Up:	-
Cleanup Funding:	-
Cleanup Funding Source:	-
Assessment Funding:	5000
Assessment Funding Source:	North River Landing LLC
Redevelopment Funding:	-
Redev. Funding Source:	-
Redev. Funding Entity Name:	-
Redevelopment Start Date:	-
Assessment Funding Entity:	Private/Other Funding
Cleanup Funding Entity:	-
Grant Type:	Hazardous
Accomplishment Type:	Phase I Environmental Assessment
Accomplishment Count:	N
Cooperative Agreement Number:	96954201
Start Date:	4/28/2008
Ownership Entity:	Private
Completion Date:	5/9/2008
Current Owner:	-
Did Owner Change:	N
Cleanup Required:	U
Video Available:	-
Photo Available:	-
Institutional Controls Required:	-
IC Category Proprietary Controls:	-
IC Cat. Info. Devices:	-
IC Cat. Gov. Controls:	-
IC Cat. Enforcement Permit Tools:	-
IC in place date:	-
IC in place:	-
State/tribal program date:	-
State/tribal program ID:	-
State/tribal NFA date:	-
Air cleaned:	-
Asbestos found:	-
Asbestos cleaned:	-
Controlled substance found:	-
Controlled substance cleaned:	-
Drinking water affected:	-
Drinking water cleaned:	-
Groundwater affected:	Y
Groundwater cleaned:	-
Lead contaminant found:	Y
Lead cleaned up:	-
No media affected:	-
Unknown media affected:	-
Other cleaned up:	-
Other metals found:	-
Other metals cleaned:	-
Other contaminants found:	Y
Other contams found description:	MTBE; Toluene; 1,2 Dichloroethane; sec-butylbenzene; t-butyl alcohol
PAHs found:	-
PAHs cleaned up:	-
PCBs found:	-

Map ID
 Direction
 Distance
 Elevation

MAP FINDINGS

Site

Database(s)

EDR ID Number
 EPA ID Number

NORTH RIVER LANDING (Continued)

1016350688

PCBs cleaned up: -
 Petro products found: Y
 Petro products cleaned: -
 Sediments found: -
 Sediments cleaned: -
 Soil affected: Y
 Soil cleaned up: -
 Surface water cleaned: -
 VOCs found: -
 VOCs cleaned: -
 Cleanup other description: -
 Num. of cleanup and re-dev. jobs: -
 Past use greenspace acreage: -
 Past use residential acreage: -
 Surface Water: -
 Past use commercial acreage: 4
 Past use industrial acreage: -
 Future use greenspace acreage: -
 Future use residential acreage: -
 Future use commercial acreage: -
 Future use industrial acreage: -
 Superfund Fed. landowner flag: -
 Arsenic cleaned up: -
 Cadmium cleaned up: -
 Chromium cleaned up: -
 Copper cleaned up: -
 Iron cleaned up: -
 mercury cleaned up: -
 Nickel Cleaned Up: -
 No clean up: -
 Pesticides cleaned up: -
 Selenium cleaned up: -
 SVOCs cleaned up: -
 Unknown clean up: -
 Arsenic contaminant found: -
 Cadmium contaminant found: -
 Chromium contaminant found: -
 Copper contaminant found: -
 Iron contaminant found: -
 Mercury contaminant found: -
 Nickel contaminant found: -
 No contaminant found: -
 Pesticides contaminant found: -
 Selenium contaminant found: -
 SVOCs contaminant found: -
 Unknown contaminant found: -
 Future Use: Multistory -
 Media affected Bluiding Material: -
 Media affected indoor air: -
 Building material media cleaned up: -
 Indoor air media cleaned up: -
 Unknown media cleaned up: -
 Past Use: Multistory -
 Property Description:

The Site is 3 parcels bound by Petaluma Blvd N (PBN) & the Petaluma River, bordered to the N by Raintree Carwash, to the NE by Hunt Behrans Grain & Feed & by commercial properties to the S. The Site has 4 one-story bldgs, a 2-story former grain mill, 1 barn/shed & a

Map ID
 Direction
 Distance
 Elevation

MAP FINDINGS

Site

Database(s)

EDR ID Number
 EPA ID Number

NORTH RIVER LANDING (Continued)

1016350688

carwash with 6 wash bays, a small storage shed, a covered vacuum area with 2 covered & 1 uncovered vacuum station. The Site is used for retail, a deli, a carwash & a storage facility. In 1886 a wagon shop (WS) was located near the southern end of the current bldg at 368 PBN. Stockyards were present along with a shed, hayloft & a meat packing bldg (MPB). By 1888 hog pens & a slaughter house (SH) were located near the current barn behind 368 PBN. The WS was vacant & the hayloft was a carriage shop. In 1894, the SH was gone & the stockyards were listed as J. Merrit's CattleYard. By 1906, the MPB was a flour/feed store & a furniture store. The 402 PBN bldg had been altered to current state & used as feed storage. The carriage shop was listed as a hay warehouse. The Site was no longer described as a cattle yard or stockyard. In 1910 the 368 PBN bldg was in current state for hay/ feed storage. An above ground oil tank was present on 402 PBN. In 1923 the oil tank was removed. The current barley & grain cleaner had been built. The small bldg at 360 PBN was built. The former MPB was a mattress fabricator, poultry & cigar shop. In 1949 the barn in the eastern portion was built & listed as a hay warehouse. The former MPB was a bicycle/motorcycle shop. The 402 PBN bldg was a wool warehouse. The N half of the bldg at 368 PBN was a skating rink. In 1959 the MPB had been removed. The bldg located at 414 PBN was built & listed as a bicycle repair shop. The skating rink was converted to misc. storage. The barley & grain cleaner was no longer in operation. By 1965 1 washbay for the carwash was present. The barn was vacant & the barley & grain cleaner was listed as wool storage. The bldg at 368 PBN was a furniture store.

Below Poverty Number: 378
 Below Poverty Percent: 9.75
 Meidan Income: 5830
 Meidan Income Number: 1178
 Meidan Income Percent: 30.38
 Vacant Housing Number: 129
 Vacant Housing Percent: 6.87
 Unemployed Number: 155
 Unemployed Percent: 4

Name: NORTH RIVER LANDING
 Address: 360, 368, 402, AND 414 PETALUMA BLVD. NORTH
 City,State,Zip: PETALUMA, CA 94954
 Recipient Name: Petaluma, City of
 Grant Type: Assessment
 Property Number: 006163040, 006163041, 0061630044
 Parcel size: 4
 Latitude: 38.23898
 Longitude: -122.64172
 HCM Label: Unknown
 Map Scale: -
 Point of Reference: -
 Highlights: -
 Datum: North American Datum of 1983
 Acres Property ID: 91701
 IC Data Access: -
 Start Date: -
 Redev Completion Date: -
 Completed Date: -
 Acres Cleaned Up: -
 Cleanup Funding: -

Map ID
Direction
Distance
Elevation

MAP FINDINGS

Site

Database(s)

EDR ID Number
EPA ID Number

NORTH RIVER LANDING (Continued)

1016350688

Cleanup Funding Source:	-
Assessment Funding:	30999
Assessment Funding Source:	-
Redevelopment Funding:	-
Redev. Funding Source:	-
Redev. Funding Entity Name:	-
Redevelopment Start Date:	-
Assessment Funding Entity:	US EPA - Brownfields Assessment Cooperative Agreement
Cleanup Funding Entity:	-
Grant Type:	Hazardous
Accomplishment Type:	Phase II Environmental Assessment
Accomplishment Count:	Y
Cooperative Agreement Number:	96954201
Start Date:	2/10/2009
Ownership Entity:	Private
Completion Date:	3/31/2009
Current Owner:	-
Did Owner Change:	N
Cleanup Required:	U
Video Available:	-
Photo Available:	-
Institutional Controls Required:	-
IC Category Proprietary Controls:	-
IC Cat. Info. Devices:	-
IC Cat. Gov. Controls:	-
IC Cat. Enforcement Permit Tools:	-
IC in place date:	-
IC in place:	-
State/tribal program date:	-
State/tribal program ID:	-
State/tribal NFA date:	-
Air cleaned:	-
Asbestos found:	-
Asbestos cleaned:	-
Controlled substance found:	-
Controlled substance cleaned:	-
Drinking water affected:	-
Drinking water cleaned:	-
Groundwater affected:	Y
Groundwater cleaned:	-
Lead contaminant found:	Y
Lead cleaned up:	-
No media affected:	-
Unknown media affected:	-
Other cleaned up:	-
Other metals found:	-
Other metals cleaned:	-
Other contaminants found:	Y
Other contams found description:	MTBE; Toluene; 1,2 Dichloroethane; sec-butylbenzene; t-butyl alcohol
PAHs found:	-
PAHs cleaned up:	-
PCBs found:	-
PCBs cleaned up:	-
Petro products found:	Y
Petro products cleaned:	-
Sediments found:	-
Sediments cleaned:	-

Map ID
 Direction
 Distance
 Elevation

MAP FINDINGS

Site

Database(s)

EDR ID Number
 EPA ID Number

NORTH RIVER LANDING (Continued)

1016350688

Soil affected:	Y
Soil cleaned up:	-
Surface water cleaned:	-
VOCs found:	-
VOCs cleaned:	-
Cleanup other description:	-
Num. of cleanup and re-dev. jobs:	-
Past use greenspace acreage:	-
Past use residential acreage:	-
Surface Water:	-
Past use commercial acreage:	4
Past use industrial acreage:	-
Future use greenspace acreage:	-
Future use residential acreage:	-
Future use commercial acreage:	-
Future use industrial acreage:	-
Superfund Fed. landowner flag:	-
Arsenic cleaned up:	-
Cadmium cleaned up:	-
Chromium cleaned up:	-
Copper cleaned up:	-
Iron cleaned up:	-
mercury cleaned up:	-
Nickel Cleaned Up:	-
No clean up:	-
Pesticides cleaned up:	-
Selenium cleaned up:	-
SVOCs cleaned up:	-
Unknown clean up:	-
Arsenic contaminant found:	-
Cadmium contaminant found:	-
Chromium contaminant found:	-
Copper contaminant found:	-
Iron contaminant found:	-
Mercury contaminant found:	-
Nickel contaminant found:	-
No contaminant found:	-
Pesticides contaminant found:	-
Selenium contaminant found:	-
SVOCs contaminant found:	-
Unknown contaminant found:	-
Future Use: Multistory	-
Media affected Bluiding Material:	-
Media affected indoor air:	-
Building material media cleaned up:	-
Indoor air media cleaned up:	-
Unknown media cleaned up:	-
Past Use: Multistory	-
Property Description:	

The Site is 3 parcels bound by Petaluma Blvd N (PBN) & the Petaluma River, bordered to the N by Raintree Carwash, to the NE by Hunt Behrans Grain & Feed & by commercial properties to the S. The Site has 4 one-story bldgs, a 2-story former grain mill, 1 barn/shed & a carwash with 6 wash bays, a small storage shed, a covered vacuum area with 2 covered & 1 uncovered vacuum station. The Site is used for retail, a deli, a carwash & a storage facility. In 1886 a wagon shop (WS) was located near the southern end of the current bldg at 368 PBN. Stockyards were present along with a shed, hayloft & a meat packing

Map ID
Direction
Distance
Elevation

MAP FINDINGS

Site

Database(s)

EDR ID Number
EPA ID Number

NORTH RIVER LANDING (Continued)

1016350688

bldg (MPB). By 1888 hog pens & a slaughter house (SH) were located near the current barn behind 368 PBN. The WS was vacant & the hayloft was a carriage shop. In 1894, the SH was gone & the stockyards were listed as J. Merrit's CattleYard. By 1906, the MPB was a flour/feed store & a furniture store. The 402 PBN bldg had been altered to current state & used as feed storage. The carriage shop was listed as a hay warehouse. The Site was no longer described as a cattle yard or stockyard. In 1910 the 368 PBN bldg was in current state for hay/ feed storage. An above ground oil tank was present on 402 PBN. In 1923 the oil tank was removed. The current barley & grain cleaner had been built. The small bldg at 360 PBN was built. The former MPB was a mattress fabricator, poultry & cigar shop. In 1949 the barn in the eastern portion was built & listed as a hay warehouse. The former MPB was a bicycle/motorcycle shop. The 402 PBN bldg was a wool warehouse. The N half of the bldg at 368 PBN was a skating rink. In 1959 the MPB had been removed. The bldg located at 414 PBN was built & listed as a bicycle repair shop. The skating rink was converted to misc. storage. The barley & grain cleaner was no longer in operation. By 1965 1 washbay for the carwash was present. The barn was vacant & the barley & grain cleaner was listed as wool storage. The bldg at 368 PBN was a furniture store.

Below Poverty Number: 378
Below Poverty Percent: 9.75
Meidan Income: 5830
Meidan Income Number: 1178
Meidan Income Percent: 30.38
Vacant Housing Number: 129
Vacant Housing Percent: 6.87
Unemployed Number: 155
Unemployed Percent: 4

Name: NORTH RIVER LANDING
Address: 360, 368, 402, AND 414 PETALUMA BLVD. NORTH
City,State,Zip: PETALUMA, CA 94954
Recipient Name: Petaluma, City of
Grant Type: Assessment
Property Number: 006163040, 006163041, 0061630044
Parcel size: 4
Latitude: 38.23898
Longitude: -122.64172
HCM Label: Unknown
Map Scale: -
Point of Reference: -
Highlights: -
Datum: North American Datum of 1983
Acres Property ID: 91701
IC Data Access: -
Start Date: -
Redev Completion Date: -
Completed Date: -
Acres Cleaned Up: -
Cleanup Funding: -
Cleanup Funding Source: -
Assessment Funding: 21099
Assessment Funding Source: North River Landing LLC
Redevelopment Funding: -
Redev. Funding Source: -

Map ID
Direction
Distance
Elevation

MAP FINDINGS

Site

Database(s)

EDR ID Number
EPA ID Number

NORTH RIVER LANDING (Continued)

1016350688

Redev. Funding Entity Name:	-
Redevelopment Start Date:	-
Assessment Funding Entity:	Private/Other Funding
Cleanup Funding Entity:	-
Grant Type:	Hazardous
Accomplishment Type:	Phase II Environmental Assessment
Accomplishment Count:	Y
Cooperative Agreement Number:	96954201
Start Date:	2/10/2009
Ownership Entity:	Private
Completion Date:	3/31/2009
Current Owner:	-
Did Owner Change:	N
Cleanup Required:	U
Video Available:	-
Photo Available:	-
Institutional Controls Required:	-
IC Category Proprietary Controls:	-
IC Cat. Info. Devices:	-
IC Cat. Gov. Controls:	-
IC Cat. Enforcement Permit Tools:	-
IC in place date:	-
IC in place:	-
State/tribal program date:	-
State/tribal program ID:	-
State/tribal NFA date:	-
Air cleaned:	-
Asbestos found:	-
Asbestos cleaned:	-
Controlled substance found:	-
Controlled substance cleaned:	-
Drinking water affected:	-
Drinking water cleaned:	-
Groundwater affected:	Y
Groundwater cleaned:	-
Lead contaminant found:	Y
Lead cleaned up:	-
No media affected:	-
Unknown media affected:	-
Other cleaned up:	-
Other metals found:	-
Other metals cleaned:	-
Other contaminants found:	Y
Other contams found description:	MTBE; Toluene; 1,2 Dichloroethane; sec-butylbenzene; t-butyl alcohol
PAHs found:	-
PAHs cleaned up:	-
PCBs found:	-
PCBs cleaned up:	-
Petro products found:	Y
Petro products cleaned:	-
Sediments found:	-
Sediments cleaned:	-
Soil affected:	Y
Soil cleaned up:	-
Surface water cleaned:	-
VOCs found:	-
VOCs cleaned:	-

Map ID
 Direction
 Distance
 Elevation

MAP FINDINGS

Site

Database(s)

EDR ID Number
 EPA ID Number

NORTH RIVER LANDING (Continued)

1016350688

- Cleanup other description: -
- Num. of cleanup and re-dev. jobs: -
- Past use greenspace acreage: -
- Past use residential acreage: -
- Surface Water: -
- Past use commercial acreage: 4
- Past use industrial acreage: -
- Future use greenspace acreage: -
- Future use residential acreage: -
- Future use commercial acreage: -
- Future use industrial acreage: -
- Superfund Fed. landowner flag: -
- Arsenic cleaned up: -
- Cadmium cleaned up: -
- Chromium cleaned up: -
- Copper cleaned up: -
- Iron cleaned up: -
- mercury cleaned up: -
- Nickel Cleaned Up: -
- No clean up: -
- Pesticides cleaned up: -
- Selenium cleaned up: -
- SVOCs cleaned up: -
- Unknown clean up: -
- Arsenic contaminant found: -
- Cadmium contaminant found: -
- Chromium contaminant found: -
- Copper contaminant found: -
- Iron contaminant found: -
- Mercury contaminant found: -
- Nickel contaminant found: -
- No contaminant found: -
- Pesticides contaminant found: -
- Selenium contaminant found: -
- SVOCs contaminant found: -
- Unknown contaminant found: -
- Future Use: Multistory -
- Media affected Bluiding Material: -
- Media affected indoor air: -
- Building material media cleaned up: -
- Indoor air media cleaned up: -
- Unknown media cleaned up: -
- Past Use: Multistory -
- Property Description:

The Site is 3 parcels bound by Petaluma Blvd N (PBN) & the Petaluma River, bordered to the N by Raintree Carwash, to the NE by Hunt Behrans Grain & Feed & by commercial properties to the S. The Site has 4 one-story bldgs, a 2-story former grain mill, 1 barn/shed & a carwash with 6 wash bays, a small storage shed, a covered vacuum area with 2 covered & 1 uncovered vacuum station. The Site is used for retail, a deli, a carwash & a storage facility. In 1886 a wagon shop (WS) was located near the southern end of the current bldg at 368 PBN. Stockyards were present along with a shed, hayloft & a meat packing bldg (MPB). By 1888 hog pens & a slaughter house (SH) were located near the current barn behind 368 PBN. The WS was vacant & the hayloft was a carriage shop. In 1894, the SH was gone & the stockyards were listed as J. Merrit's CattleYard. By 1906, the MPB was a flour/feed store & a furniture store. The 402 PBN bldg had been altered to

Map ID
 Direction
 Distance
 Elevation

MAP FINDINGS

Site

Database(s)

EDR ID Number
 EPA ID Number

NORTH RIVER LANDING (Continued)

1016350688

current state & used as feed storage. The carriage shop was listed as a hay warehouse. The Site was no longer described as a cattle yard or stockyard. In 1910 the 368 PBN bldg was in current state for hay/ feed storage. An above ground oil tank was present on 402 PBN. In 1923 the oil tank was removed. The current barley & grain cleaner had been built. The small bldg at 360 PBN was built. The former MPB was a mattress fabricator, poultry & cigar shop. In 1949 the barn in the eastern portion was built & listed as a hay warehouse. The former MPB was a bicycle/motorcycle shop. The 402 PBN bldg was a wool warehouse. The N half of the bldg at 368 PBN was a skating rink. In 1959 the MPB had been removed. The bldg located at 414 PBN was built & listed as a bicycle repair shop. The skating rink was converted to misc. storage. The barley & grain cleaner was no longer in operation. By 1965 1 washbay for the carwash was present. The barn was vacant & the barley & grain cleaner was listed as wool storage. The bldg at 368 PBN was a furniture store.

Below Poverty Number: 378
 Below Poverty Percent: 9.75
 Meidan Income: 5830
 Meidan Income Number: 1178
 Meidan Income Percent: 30.38
 Vacant Housing Number: 129
 Vacant Housing Percent: 6.87
 Unemployed Number: 155
 Unemployed Percent: 4

FINDS:

Registry ID: 110039137485

Click Here:

Environmental Interest/Information System:

US EPA Assessment, Cleanup and Redevelopment Exchange System (ACRES) is an federal online database for Brownfields Grantees to electronically submit data directly to EPA.

[Click this hyperlink](#) while viewing on your computer to access additional FINDS: detail in the EDR Site Report.

172
 WSW
 1/4-1/2
 0.294 mi.
 1551 ft.

HIDEAWAY
128 KENTUCKY ST
PETALUMA, CA 94952

LUST S103817474
Cortese N/A
CERS

Relative:
Higher
Actual:
31 ft.

SONOMA CO. LUST:
 Name: HIDEAWAY
 Address: 128 KENTUCKY ST
 City,State,Zip: PETALUMA, CA
 Region: SONOMA
 Regional Board: 49-0186
 Closed or Referred: Y
 Confirm Date: 06/28/1996
 LOP Number: 00002754
 Staff: Not reported
 Decode of Staff: Not reported
 Global ID: T0609700948
 APN: 006-281-019
 Notes: CLOSED

Map ID
Direction
Distance
Elevation

MAP FINDINGS

Site

Database(s)

EDR ID Number
EPA ID Number

HIDEAWAY (Continued)

S103817474

LUST REG 2:

Region: 2
Facility Id: 49-0186
Facility Status: Case Closed
Case Number: 00002754
How Discovered: Not reported
Leak Cause: Not reported
Leak Source: Not reported
Date Leak Confirmed: Not reported
Oversight Program: LUST
Prelim. Site Assessment Workplan Submitted: Not reported
Preliminary Site Assessment Began: 8/22/1990
Pollution Characterization Began: Not reported
Pollution Remediation Plan Submitted: Not reported
Date Remediation Action Underway: Not reported
Date Post Remedial Action Monitoring Began: Not reported

LUST:

Name: HIDEAWAY
Address: 128 KENTUCKY ST
City, State, Zip: PETALUMA, CA 94952
Lead Agency: SONOMA COUNTY LOP
Case Type: LUST Cleanup Site
Geo Track: http://geotracker.waterboards.ca.gov/profile_report.asp?global_id=T0609700948
Global Id: T0609700948
Latitude: 38.234558
Longitude: -122.6415588
Status: Completed - Case Closed
Status Date: 06/28/1996
Case Worker: LCW
RB Case Number: 49-0186
Local Agency: SONOMA COUNTY LOP
File Location: All Files are on GeoTracker or in the Local Agency Database
Local Case Number: 00002754
Potential Media Affect: Aquifer used for drinking water supply
Potential Contaminants of Concern: Diesel
Site History: Not reported

LUST:

Global Id: T0609700948
Contact Type: Local Agency Caseworker
Contact Name: LOP CLOSED IN RB02
Organization Name: SONOMA COUNTY LOP
Address: 625 FIFTH STREET
City: SANTA ROSA
Email: Not reported
Phone Number: Not reported

Global Id: T0609700948
Contact Type: Regional Board Caseworker
Contact Name: Regional Water Board
Organization Name: SAN FRANCISCO BAY RWQCB (REGION 2)
Address: 1515 CLAY ST SUITE 1400
City: OAKLAND
Email: Not reported
Phone Number: Not reported

Map ID
Direction
Distance
Elevation

MAP FINDINGS

Site

Database(s)

EDR ID Number
EPA ID Number

HIDEAWAY (Continued)

S103817474

LUST:

Global Id: T0609700948
Action Type: Other
Date: 07/30/1990
Action: Leak Discovery

Global Id: T0609700948
Action Type: Other
Date: 01/02/1965
Action: Leak Reported

LUST:

Global Id: T0609700948
Status: Open - Case Begin Date
Status Date: 07/30/1990

Global Id: T0609700948
Status: Open - Site Assessment
Status Date: 08/22/1990

Global Id: T0609700948
Status: Completed - Case Closed
Status Date: 06/28/1996

CORTESE:

Name: HIDEAWAY
Address: 128 KENTUCKY ST
City,State,Zip: PETALUMA, CA 94952
Region: CORTESE
Envirostor Id: Not reported
Global ID: T0609700948
Site/Facility Type: LUST CLEANUP SITE
Cleanup Status: COMPLETED - CASE CLOSED
Status Date: Not reported
Site Code: Not reported
Latitude: Not reported
Longitude: Not reported
Owner: Not reported
Enf Type: Not reported
Swat R: Not reported
Flag: active
Order No: Not reported
Waste Discharge System No: Not reported
Effective Date: Not reported
Region 2: Not reported
WID Id: Not reported
Solid Waste Id No: Not reported
Waste Management Uit Name: Not reported
File Name: Active Open

CERS:

Name: HIDEAWAY
Address: 128 KENTUCKY ST
City,State,Zip: PETALUMA, CA 94952

Map ID
Direction
Distance
Elevation

MAP FINDINGS

Site

Database(s)

EDR ID Number
EPA ID Number

HIDEAWAY (Continued)

S103817474

Site ID: 218601
CERS ID: T0609700948
CERS Description: Leaking Underground Storage Tank Cleanup Site

Affiliation:
Affiliation Type Desc: Regional Board Caseworker
Entity Name: Regional Water Board - SAN FRANCISCO BAY RWQCB (REGION 2)
Entity Title: Not reported
Affiliation Address: 1515 CLAY ST SUITE 1400
Affiliation City: OAKLAND
Affiliation State: CA
Affiliation Country: Not reported
Affiliation Zip: Not reported
Affiliation Phone: Not reported

Affiliation Type Desc: Local Agency Caseworker
Entity Name: LOP CLOSED IN RB02 - SONOMA COUNTY LOP
Entity Title: Not reported
Affiliation Address: 625 FIFTH STREET
Affiliation City: SANTA ROSA
Affiliation State: CA
Affiliation Country: Not reported
Affiliation Zip: Not reported
Affiliation Phone: Not reported

AB173
South
1/4-1/2
0.300 mi.
1582 ft.

GEORGE'S AUTO REPAIR
400 PETALUMA BLVD S
PETALUMA, CA 94952
Site 1 of 6 in cluster AB

LUST **S102430730**
HIST CORTESE **N/A**

Relative:
Higher
Actual:
40 ft.

LUST REG 2:
Region: 2
Facility Id: 49-0063
Facility Status: Case Closed
Case Number: 00001040
How Discovered: Not reported
Leak Cause: Not reported
Leak Source: Not reported
Date Leak Confirmed: Not reported
Oversight Program: LUST
Prelim. Site Assessment Workplan Submitted: Not reported
Preliminary Site Assessment Began: 12/23/1985
Pollution Characterization Began: Not reported
Pollution Remediation Plan Submitted: Not reported
Date Remediation Action Underway: Not reported
Date Post Remedial Action Monitoring Began: Not reported

HIST CORTESE:
edr_fname: GEORGE'S AUTO REPAIR
edr_fadd1: 400 PETALUMA
City,State,Zip: PETALUMA, CA
Region: CORTESE
Facility County Code: 49
Reg By: LTNKA
Reg Id: 49-0063

Map ID
Direction
Distance
Elevation

MAP FINDINGS

Site

Database(s)

EDR ID Number
EPA ID Number

AC174 **METCALF'S AUTO PARTS**
SSE **494 2ND ST**
1/4-1/2 **PETALUMA, CA 94952**
0.300 mi.
1584 ft. **Site 1 of 2 in cluster AC**

LUST **S100236055**
SWEEPS UST **N/A**
Cortese
HIST CORTESE

Relative:
Higher
Actual:
35 ft.

SONOMA CO. LUST:
Name: METCALF'S AUTO PARTS
Address: 494 2ND ST
City,State,Zip: PETALUMA, CA
Region: SONOMA
Regional Board: 49-0081
Closed or Referred: Y
Confirm Date: 06/10/1999
LOP Number: 00002707
Staff: Not reported
Decode of Staff: Not reported
Global ID: T0609700848
APN: 008-127-009
Notes: CLOSED

LUST REG 2:
Region: 2
Facility Id: 49-0081
Facility Status: Case Closed
Case Number: 00002707
How Discovered: Not reported
Leak Cause: Not reported
Leak Source: Not reported
Date Leak Confirmed: Not reported
Oversight Program: LUST
Prelim. Site Assesment Wokplan Submitted: Not reported
Preliminary Site Assesment Began: 3/12/1990
Pollution Characterization Began: Not reported
Pollution Remediation Plan Submitted: Not reported
Date Remediation Action Underway: 9/29/1992
Date Post Remedial Action Monitoring Began: Not reported

LUST:
Name: METCALF'S AUTO PARTS
Address: 494 2ND ST
City,State,Zip: PETALUMA, CA 94952
Lead Agency: SONOMA COUNTY LOP
Case Type: LUST Cleanup Site
Geo Track: http://geotracker.waterboards.ca.gov/profile_report.asp?global_id=T0609700848
Global Id: T0609700848
Latitude: 38.23169
Longitude: -122.633319
Status: Completed - Case Closed
Status Date: 06/10/1999
Case Worker: LCW
RB Case Number: 49-0081
Local Agency: SONOMA COUNTY LOP
File Location: All Files are on GeoTracker or in the Local Agency Database
Local Case Number: 00002707
Potential Media Affect: Aquifer used for drinking water supply
Potential Contaminants of Concern: Gasoline
Site History: Not reported

Map ID
Direction
Distance
Elevation

MAP FINDINGS

Site

Database(s)

EDR ID Number
EPA ID Number

METCALF'S AUTO PARTS (Continued)

S100236055

LUST:

Global Id: T0609700848
Contact Type: Local Agency Caseworker
Contact Name: LOP CLOSED IN RB02
Organization Name: SONOMA COUNTY LOP
Address: 625 FIFTH STREET
City: SANTA ROSA
Email: Not reported
Phone Number: Not reported

Global Id: T0609700848
Contact Type: Regional Board Caseworker
Contact Name: Regional Water Board
Organization Name: SAN FRANCISCO BAY RWQCB (REGION 2)
Address: 1515 CLAY ST SUITE 1400
City: OAKLAND
Email: Not reported
Phone Number: Not reported

LUST:

Global Id: T0609700848
Action Type: Other
Date: 10/24/1989
Action: Leak Discovery

Global Id: T0609700848
Action Type: REMEDIATION
Date: 07/26/1991
Action: Pump & Treat (P&T) Groundwater

Global Id: T0609700848
Action Type: Other
Date: 10/24/1989
Action: Leak Reported

LUST:

Global Id: T0609700848
Status: Open - Case Begin Date
Status Date: 10/24/1989

Global Id: T0609700848
Status: Open - Site Assessment
Status Date: 10/24/1989

Global Id: T0609700848
Status: Open - Site Assessment
Status Date: 03/12/1990

Global Id: T0609700848
Status: Open - Site Assessment
Status Date: 07/10/1991

Global Id: T0609700848
Status: Open - Remediation
Status Date: 07/29/1991

Map ID
Direction
Distance
Elevation

MAP FINDINGS

Site

Database(s)

EDR ID Number
EPA ID Number

METCALF'S AUTO PARTS (Continued)

S100236055

Global Id: T0609700848
Status: Open - Remediation
Status Date: 09/29/1992

Global Id: T0609700848
Status: Completed - Case Closed
Status Date: 06/10/1999

SWEEPS UST:

Name: TETCALFS AUTO PARTS
Address: 494 2ND ST
City: PETALUMA
Status: Not reported
Comp Number: 2707
Number: Not reported
Board Of Equalization: 44-028097
Referral Date: Not reported
Action Date: Not reported
Created Date: Not reported
Owner Tank Id: Not reported
SWRCB Tank Id: 49-000-002707-000001
Tank Status: Not reported
Capacity: 550
Active Date: Not reported
Tank Use: M.V. FUEL
STG: PRODUCT
Content: REG UNLEADED
Number Of Tanks: 1

CORTESE:

Name: METCALF'S AUTO PARTS
Address: 494 2ND ST
City,State,Zip: PETALUMA, CA 94952
Region: CORTESE
Envirostor Id: Not reported
Global ID: T0609700848
Site/Facility Type: LUST CLEANUP SITE
Cleanup Status: COMPLETED - CASE CLOSED
Status Date: Not reported
Site Code: Not reported
Latitude: Not reported
Longitude: Not reported
Owner: Not reported
Enf Type: Not reported
Swat R: Not reported
Flag: active
Order No: Not reported
Waste Discharge System No: Not reported
Effective Date: Not reported
Region 2: Not reported
WID Id: Not reported
Solid Waste Id No: Not reported
Waste Management Uit Name: Not reported
File Name: Active Open

Map ID
 Direction
 Distance
 Elevation

MAP FINDINGS

Site

Database(s)

EDR ID Number
 EPA ID Number

METCALF'S AUTO PARTS (Continued)

S100236055

HIST CORTESE:
 edr_fname: METCALF'S AUTO PARTS
 edr_fadd1: 494 2ND
 City,State,Zip: PETALUMA, CA 94952
 Region: CORTESE
 Facility County Code: 49
 Reg By: LTNKA
 Reg Id: 49-0081

AB175
SSE
 1/4-1/2
 0.303 mi.
 1599 ft.

PETALUMA BP
421 PETALUMA BOULEVARD
PETALUMA, CA 93010

Notify 65 S100236104
N/A

Site 2 of 6 in cluster AB

Relative:
Higher
Actual:
36 ft.

NOTIFY 65:
 Name: PETALUMA BP
 Address: 421 PETALUMA BOULEVARD
 City,State,Zip: PETALUMA, CA 93010
 Date Reported: Not reported
 Staff Initials: Not reported
 Board File Number: Not reported
 Facility Type: Not reported
 Discharge Date: Not reported
 Issue Date: Not reported
 Incident Description: Not reported

AB176
SSE
 1/4-1/2
 0.303 mi.
 1599 ft.

BP
421 PETALUMA
PETALUMA, CA 94952

HIST CORTESE S102425599
N/A

Site 3 of 6 in cluster AB

Relative:
Higher
Actual:
36 ft.

HIST CORTESE:
 edr_fname: BP
 edr_fadd1: 421 PETALUMA
 City,State,Zip: PETALUMA, CA 94952
 Region: CORTESE
 Facility County Code: 49
 Reg By: LTNKA
 Reg Id: 49-0118

AB177
South
 1/4-1/2
 0.305 mi.
 1609 ft.

OLIKER PROPERTY
320 PETALUMA BLVD S
PETALUMA, CA 94952

LUST S102424803
SWEEPS UST
Cortese
HIST CORTESE
CERS
N/A

Site 4 of 6 in cluster AB

Relative:
Higher
Actual:
41 ft.

SONOMA CO. LUST:
 Name: OLIKER PROPERTY
 Address: 320 PETALUMA BLVD S
 City,State,Zip: PETALUMA, CA
 Region: SONOMA
 Regional Board: 49-0009

Map ID
Direction
Distance
Elevation

MAP FINDINGS

Site

Database(s)

EDR ID Number
EPA ID Number

OLIKER PROPERTY (Continued)

S102424803

Closed or Referred: Y
Confirm Date: 01/14/2009
LOP Number: 00002614
Staff: Not reported
Decode of Staff: Not reported
Global ID: T0609700779
APN: 008-113-006
Notes: CLOSED

LUST REG 2:

Region: 2
Facility Id: 49-0009
Facility Status: Preliminary site assessment underway
Case Number: 00002614
How Discovered: Not reported
Leak Cause: Not reported
Leak Source: Not reported
Date Leak Confirmed: Not reported
Oversight Program: LUST
Prelim. Site Assessment Workplan Submitted: Not reported
Preliminary Site Assessment Began: 4/18/1988
Pollution Characterization Began: Not reported
Pollution Remediation Plan Submitted: Not reported
Date Remediation Action Underway: Not reported
Date Post Remedial Action Monitoring Began: Not reported

LUST:

Name: OLIKER PROPERTY
Address: 320 PETALUMA BLVD S
City, State, Zip: PETALUMA, CA 94952
Lead Agency: SONOMA COUNTY LOP
Case Type: LUST Cleanup Site
Geo Track: http://geotracker.waterboards.ca.gov/profile_report.asp?global_id=T0609700779
Global Id: T0609700779
Latitude: 38.231476032
Longitude: -122.634738601
Status: Completed - Case Closed
Status Date: 01/14/2009
Case Worker: LCW
RB Case Number: 49-0009
Local Agency: SONOMA COUNTY LOP
File Location: Local Agency Warehouse
Local Case Number: 00002614
Potential Media Affect: Aquifer used for drinking water supply
Potential Contaminants of Concern: Gasoline, Diesel
Site History: Not reported

LUST:

Global Id: T0609700779
Contact Type: Regional Board Caseworker
Contact Name: Regional Water Board
Organization Name: SAN FRANCISCO BAY RWQCB (REGION 2)
Address: 1515 CLAY ST SUITE 1400
City: OAKLAND
Email: Not reported
Phone Number: Not reported

Map ID
Direction
Distance
Elevation

MAP FINDINGS

Site

Database(s)

EDR ID Number
EPA ID Number

OLIKER PROPERTY (Continued)

S102424803

LUST:

Global Id:	T0609700779
Action Type:	ENFORCEMENT
Date:	07/24/2007
Action:	Staff Letter
Global Id:	T0609700779
Action Type:	Other
Date:	07/23/1987
Action:	Leak Discovery
Global Id:	T0609700779
Action Type:	REMEDIATION
Date:	01/09/1995
Action:	Pump & Treat (P&T) Groundwater
Global Id:	T0609700779
Action Type:	REMEDIATION
Date:	10/18/1994
Action:	Pump & Treat (P&T) Groundwater
Global Id:	T0609700779
Action Type:	REMEDIATION
Date:	02/07/1995
Action:	Pump & Treat (P&T) Groundwater
Global Id:	T0609700779
Action Type:	REMEDIATION
Date:	02/02/1993
Action:	Excavation
Global Id:	T0609700779
Action Type:	ENFORCEMENT
Date:	09/18/2008
Action:	Letter - Notice
Global Id:	T0609700779
Action Type:	ENFORCEMENT
Date:	10/23/2008
Action:	Staff Letter
Global Id:	T0609700779
Action Type:	ENFORCEMENT
Date:	09/18/2008
Action:	Notification - Public Notice of Case Closure
Global Id:	T0609700779
Action Type:	ENFORCEMENT
Date:	01/14/2009
Action:	Closure/No Further Action Letter
Global Id:	T0609700779
Action Type:	ENFORCEMENT
Date:	09/18/2008
Action:	LOP Case Closure Summary to RB
Global Id:	T0609700779

Map ID
Direction
Distance
Elevation

MAP FINDINGS

Site

Database(s)

EDR ID Number
EPA ID Number

OLIKER PROPERTY (Continued)

S102424803

Action Type: Other
Date: 07/02/1987
Action: Leak Reported

LUST:

Global Id: T0609700779
Status: Open - Case Begin Date
Status Date: 07/02/1987

Global Id: T0609700779
Status: Open - Site Assessment
Status Date: 04/18/1988

Global Id: T0609700779
Status: Open - Site Assessment
Status Date: 07/06/2000

Global Id: T0609700779
Status: Open - Verification Monitoring
Status Date: 10/23/2008

Global Id: T0609700779
Status: Completed - Case Closed
Status Date: 01/14/2009

SWEEPS UST:

Name: MEDITERRANEAN BALTIC AVE INC
Address: 320 PETALUMA BLVD S
City: PETALUMA
Status: Not reported
Comp Number: 2614
Number: Not reported
Board Of Equalization: 44-034997
Referral Date: Not reported
Action Date: Not reported
Created Date: Not reported
Owner Tank Id: Not reported
SWRCB Tank Id: 49-000-002614-000001
Tank Status: Not reported
Capacity: 800
Active Date: Not reported
Tank Use: UNKNOWN
STG: PRODUCT
Content: UNKNOWN
Number Of Tanks: 4

Name: MEDITERRANEAN BALTIC AVE INC
Address: 320 PETALUMA BLVD S
City: PETALUMA
Status: Not reported
Comp Number: 2614
Number: Not reported
Board Of Equalization: 44-034997
Referral Date: Not reported
Action Date: Not reported

Map ID
Direction
Distance
Elevation

MAP FINDINGS

Site

Database(s)

EDR ID Number
EPA ID Number

OLIKER PROPERTY (Continued)

S102424803

Created Date: Not reported
Owner Tank Id: Not reported
SWRCB Tank Id: 49-000-002614-000002
Tank Status: Not reported
Capacity: 800
Active Date: Not reported
Tank Use: UNKNOWN
STG: PRODUCT
Content: UNKNOWN
Number Of Tanks: Not reported

Name: MEDITERRANEAN BALTIC AVE INC
Address: 320 PETALUMA BLVD S
City: PETALUMA
Status: Not reported
Comp Number: 2614
Number: Not reported
Board Of Equalization: 44-034997
Referral Date: Not reported
Action Date: Not reported
Created Date: Not reported
Owner Tank Id: Not reported
SWRCB Tank Id: 49-000-002614-000003
Tank Status: Not reported
Capacity: 1000
Active Date: Not reported
Tank Use: OIL
STG: PRODUCT
Content: HEATING OIL
Number Of Tanks: Not reported

Name: MEDITERRANEAN BALTIC AVE INC
Address: 320 PETALUMA BLVD S
City: PETALUMA
Status: Not reported
Comp Number: 2614
Number: Not reported
Board Of Equalization: 44-034997
Referral Date: Not reported
Action Date: Not reported
Created Date: Not reported
Owner Tank Id: Not reported
SWRCB Tank Id: 49-000-002614-000004
Tank Status: Not reported
Capacity: 1000
Active Date: Not reported
Tank Use: OIL
STG: PRODUCT
Content: HEATING OIL
Number Of Tanks: Not reported

CORTESE:

Name: OLIKER PROPERTY
Address: 320 PETALUMA BLVD S
City,State,Zip: PETALUMA, CA 94952
Region: CORTESE
Envirostor Id: Not reported

Map ID
Direction
Distance
Elevation

MAP FINDINGS

Site

Database(s)

EDR ID Number
EPA ID Number

OLIKER PROPERTY (Continued)

S102424803

Global ID: T0609700779
Site/Facility Type: LUST CLEANUP SITE
Cleanup Status: COMPLETED - CASE CLOSED
Status Date: Not reported
Site Code: Not reported
Latitude: Not reported
Longitude: Not reported
Owner: Not reported
Enf Type: Not reported
Swat R: Not reported
Flag: active
Order No: Not reported
Waste Discharge System No: Not reported
Effective Date: Not reported
Region 2: Not reported
WID Id: Not reported
Solid Waste Id No: Not reported
Waste Management Uit Name: Not reported
File Name: Active Open

HIST CORTESE:

edr_fname: OLIKER PROPERTY
edr_fadd1: 320 PETALUMA
City,State,Zip: PETALUMA, CA 94952
Region: CORTESE
Facility County Code: 49
Reg By: LTNKA
Reg Id: 49-0009

CERS:

Name: OLIKER PROPERTY
Address: 320 PETALUMA BLVD S
City,State,Zip: PETALUMA, CA 94952
Site ID: 239709
CERS ID: T0609700779
CERS Description: Leaking Underground Storage Tank Cleanup Site

Affiliation:

Affiliation Type Desc: Regional Board Caseworker
Entity Name: Regional Water Board - SAN FRANCISCO BAY RWQCB (REGION 2)
Entity Title: Not reported
Affiliation Address: 1515 CLAY ST SUITE 1400
Affiliation City: OAKLAND
Affiliation State: CA
Affiliation Country: Not reported
Affiliation Zip: Not reported
Affiliation Phone: Not reported

Map ID
Direction
Distance
Elevation

MAP FINDINGS

Site

Database(s) EDR ID Number
EPA ID Number

AB178 **GEORGE'S AUTO REPAIR**
South **400 PETALUMA BLVD S**
1/4-1/2 **PETALUMA, CA 94952**
0.308 mi.
1625 ft. **Site 5 of 6 in cluster AB**

Cortese **S124789598**
HWTS **N/A**

Relative:
Higher
Actual:
38 ft.

CORTESE:
Name: GEORGE'S AUTO REPAIR
Address: 400 PETALUMA BLVD S
City,State,Zip: PETALUMA, CA 94952
Region: CORTESE
Envirostor Id: Not reported
Global ID: T0609700830
Site/Facility Type: LUST CLEANUP SITE
Cleanup Status: COMPLETED - CASE CLOSED
Status Date: Not reported
Site Code: Not reported
Latitude: Not reported
Longitude: Not reported
Owner: Not reported
Enf Type: Not reported
Swat R: Not reported
Flag: active
Order No: Not reported
Waste Discharge System No: Not reported
Effective Date: Not reported
Region 2: Not reported
WID Id: Not reported
Solid Waste Id No: Not reported
Waste Management Uit Name: Not reported
File Name: Active Open

HWTS:
Name: GEORGES AUTO REPAIR
Address: 400 PETALUMA BLVD SOUTH
Address 2: Not reported
City,State,Zip: PETALUMA, CA 949520000
EPA ID: CAL000076998
Inactive Date: 06/30/1995
Create Date: 03/24/1992
Last Act Date: 07/10/2001
Mailing Name: Not reported
Mailing Address: 400 PETALUMA BLVD SOUTH
Mailing Address 2: Not reported
Mailing City,State,Zip: PETALUMA, CA 949520000
Owner Name: HUSARY GEORGE
Owner Address: --
Owner Address 2: Not reported
Owner City,State,Zip: --, 99 --
Contact Name: DEACT NON-DELIV. PER 95 FEES -
Contact Address: P.H.
Contact Address 2: Not reported
City,State,Zip: --, 99 --

Map ID
Direction
Distance
Elevation

MAP FINDINGS

Site

Database(s)

EDR ID Number
EPA ID Number

AB179
South
1/4-1/2
0.308 mi.
1625 ft.

GEORGE'S AUTO REPAIR
400 PETALUMA BLVD S
PETALUMA, CA 94952

Site 6 of 6 in cluster AB

LUST **U001600394**
HIST UST **N/A**

Relative:
Higher
Actual:
38 ft.

SONOMA CO. LUST:
Name: GEORGE'S AUTO REPAIR
Address: 400 PETALUMA BLVD S
City,State,Zip: PETALUMA, CA
Region: SONOMA
Regional Board: 49-0063
Closed or Referred: Y
Confirm Date: 12/12/1997
LOP Number: 00001040
Staff: Not reported
Decode of Staff: Not reported
Global ID: T0609700830
APN: 008-115-002
Notes: CLOSED

LUST:

Name: GEORGE'S AUTO REPAIR
Address: 400 PETALUMA BLVD S
City,State,Zip: PETALUMA, CA 94952
Lead Agency: SONOMA COUNTY LOP
Case Type: LUST Cleanup Site
Geo Track: http://geotracker.waterboards.ca.gov/profile_report.asp?global_id=T0609700830
Global Id: T0609700830
Latitude: 38.2315273
Longitude: -122.6344719
Status: Completed - Case Closed
Status Date: 12/12/1997
Case Worker: LCW
RB Case Number: 49-0063
Local Agency: SONOMA COUNTY LOP
File Location: All Files are on GeoTracker or in the Local Agency Database
Local Case Number: 00001040
Potential Media Affect: Aquifer used for drinking water supply
Potential Contaminants of Concern: Gasoline
Site History: Not reported

LUST:

Global Id: T0609700830
Contact Type: Local Agency Caseworker
Contact Name: LOP CLOSED IN RB02
Organization Name: SONOMA COUNTY LOP
Address: 625 FIFTH STREET
City: SANTA ROSA
Email: Not reported
Phone Number: Not reported

Global Id: T0609700830
Contact Type: Regional Board Caseworker
Contact Name: Regional Water Board
Organization Name: SAN FRANCISCO BAY RWQCB (REGION 2)
Address: 1515 CLAY ST SUITE 1400
City: OAKLAND
Email: Not reported

Map ID
Direction
Distance
Elevation

MAP FINDINGS

Site

Database(s)

EDR ID Number
EPA ID Number

GEORGE'S AUTO REPAIR (Continued)

U001600394

Phone Number: Not reported

LUST:

Global Id: T0609700830
Action Type: Other
Date: 12/19/1985
Action: Leak Discovery

Global Id: T0609700830
Action Type: Other
Date: 01/02/1965
Action: Leak Reported

LUST:

Global Id: T0609700830
Status: Open - Case Begin Date
Status Date: 12/19/1985

Global Id: T0609700830
Status: Open - Site Assessment
Status Date: 12/23/1985

Global Id: T0609700830
Status: Completed - Case Closed
Status Date: 12/12/1997

HIST UST:

Name: BILL AND JAYS TEXACO
Address: 400 PETALUMA BLVD SO
City,State,Zip: PETALUMA, CA 94952
File Number: 000216CD
URL: <http://geotracker.waterboards.ca.gov/ustpdfs/pdf/000216CD.pdf>
Region: STATE
Facility ID: 00000051981
Facility Type: Gas Station
Other Type: Not reported
Contact Name: Not reported
Telephone: 7077620373
Owner Name: DAVCO PETROLEUM, INC.
Owner Address: P.O. BOX 1176
Owner City,St,Zip: SANTA ROSA, CA 95402
Total Tanks: 0002

Tank Num: 001
Container Num: 1
Year Installed: Not reported
Tank Capacity: 00004000
Tank Used for: PRODUCT
Type of Fuel: UNLEADED
Container Construction Thickness: Not reported
Leak Detection: Stock Inventor

Tank Num: 001
Container Num: 1
Year Installed: Not reported

Map ID
Direction
Distance
Elevation

MAP FINDINGS

Site

Database(s)

EDR ID Number
EPA ID Number

GEORGE'S AUTO REPAIR (Continued)

U001600394

Tank Capacity: 00004000
Tank Used for: PRODUCT
Type of Fuel: UNLEADED
Container Construction Thickness: Not reported
Leak Detection: Stock Inventor

Tank Num: 002
Container Num: 2
Year Installed: Not reported
Tank Capacity: 00004000
Tank Used for: PRODUCT
Type of Fuel: PREMIUM
Container Construction Thickness: Not reported
Leak Detection: Stock Inventor

Tank Num: 002
Container Num: 2
Year Installed: Not reported
Tank Capacity: 00004000
Tank Used for: PRODUCT
Type of Fuel: PREMIUM
Container Construction Thickness: Not reported
Leak Detection: Stock Inventor

[Click here for Geo Tracker PDF:](#)

AD180
SSW
1/4-1/2
0.311 mi.
1643 ft.

U.S. POSTAL SERVICE
120 4TH ST
PETALUMA, CA 94952

Site 1 of 3 in cluster AD

LUST
Cortese
HIST CORTESE
CERS

S102439416
N/A

Relative:
Higher
Actual:
31 ft.

SONOMA CO. LUST:
Name: U.S. POSTAL SERVICE
Address: 120 4TH ST
City,State,Zip: PETALUMA, CA
Region: SONOMA
Regional Board: 49-0205
Closed or Referred: Closed
Confirm Date: 04/07/1992
LOP Number: 00002634
Staff: Not reported
Decode of Staff: Not reported
Global ID: T0609700966
APN: 008-062-009
Notes: CLOSED

LUST REG 2:
Region: 2
Facility Id: 49-0205
Facility Status: Case Closed
Case Number: 00002634
How Discovered: Not reported
Leak Cause: Not reported
Leak Source: Not reported
Date Leak Confirmed: Not reported
Oversight Program: LUST

Map ID
Direction
Distance
Elevation

MAP FINDINGS

Site

Database(s)

EDR ID Number
EPA ID Number

U.S. POSTAL SERVICE (Continued)

S102439416

Prelim. Site Assessment Workplan Submitted: Not reported
Preliminary Site Assessment Began: 6/16/1989
Pollution Characterization Began: Not reported
Pollution Remediation Plan Submitted: Not reported
Date Remediation Action Underway: Not reported
Date Post Remedial Action Monitoring Began: Not reported

LUST:

Name: U.S. POSTAL SERVICE
Address: 120 4TH ST
City,State,Zip: PETALUMA, CA 94952
Lead Agency: SONOMA COUNTY LOP
Case Type: LUST Cleanup Site
Geo Track: http://geotracker.waterboards.ca.gov/profile_report.asp?global_id=T0609700966
Global Id: T0609700966
Latitude: 38.2319389
Longitude: -122.6376557
Status: Completed - Case Closed
Status Date: 04/07/1992
Case Worker: LCW
RB Case Number: 49-0205
Local Agency: SONOMA COUNTY LOP
File Location: All Files are on GeoTracker or in the Local Agency Database
Local Case Number: 00002634
Potential Media Affect: Aquifer used for drinking water supply
Potential Contaminants of Concern: Diesel
Site History: Not reported

LUST:

Global Id: T0609700966
Contact Type: Local Agency Caseworker
Contact Name: LOP CLOSED IN RB02
Organization Name: SONOMA COUNTY LOP
Address: 625 FIFTH STREET
City: SANTA ROSA
Email: Not reported
Phone Number: Not reported

Global Id: T0609700966
Contact Type: Regional Board Caseworker
Contact Name: Regional Water Board
Organization Name: SAN FRANCISCO BAY RWQCB (REGION 2)
Address: 1515 CLAY ST SUITE 1400
City: OAKLAND
Email: Not reported
Phone Number: Not reported

LUST:

Global Id: T0609700966
Action Type: Other
Date: 09/08/1988
Action: Leak Discovery

Global Id: T0609700966
Action Type: Other
Date: 05/25/1988
Action: Leak Reported

Map ID
Direction
Distance
Elevation

MAP FINDINGS

Site

Database(s)

EDR ID Number
EPA ID Number

U.S. POSTAL SERVICE (Continued)

S102439416

LUST:

Global Id: T0609700966
Status: Open - Case Begin Date
Status Date: 05/25/1988

Global Id: T0609700966
Status: Open - Site Assessment
Status Date: 06/16/1989

Global Id: T0609700966
Status: Open - Site Assessment
Status Date: 12/19/1989

Global Id: T0609700966
Status: Open - Site Assessment
Status Date: 08/06/1990

Global Id: T0609700966
Status: Completed - Case Closed
Status Date: 04/07/1992

CORTESE:

Name: U.S. POSTAL SERVICE
Address: 120 4TH ST
City,State,Zip: PETALUMA, CA 94952
Region: CORTESE
Envirostor Id: Not reported
Global ID: T0609700966
Site/Facility Type: LUST CLEANUP SITE
Cleanup Status: COMPLETED - CASE CLOSED
Status Date: Not reported
Site Code: Not reported
Latitude: Not reported
Longitude: Not reported
Owner: Not reported
Enf Type: Not reported
Swat R: Not reported
Flag: active
Order No: Not reported
Waste Discharge System No: Not reported
Effective Date: Not reported
Region 2: Not reported
WID Id: Not reported
Solid Waste Id No: Not reported
Waste Management Uit Name: Not reported
File Name: Active Open

HIST CORTESE:

edr_fname: US POSTAL SERVICE
edr_fadd1: 120 4TH
City,State,Zip: PETALUMA, CA 94952
Region: CORTESE
Facility County Code: 49
Reg By: LTNKA
Reg Id: 49-0205

Map ID
Direction
Distance
Elevation

MAP FINDINGS

Site

Database(s)

EDR ID Number
EPA ID Number

U.S. POSTAL SERVICE (Continued)

S102439416

CERS:

Name: U.S. POSTAL SERVICE
Address: 120 4TH ST
City,State,Zip: PETALUMA, CA 94952
Site ID: 232563
CERS ID: T0609700966
CERS Description: Leaking Underground Storage Tank Cleanup Site

Affiliation:

Affiliation Type Desc: Local Agency Caseworker
Entity Name: LOP CLOSED IN RB02 - SONOMA COUNTY LOP
Entity Title: Not reported
Affiliation Address: 625 FIFTH STREET
Affiliation City: SANTA ROSA
Affiliation State: CA
Affiliation Country: Not reported
Affiliation Zip: Not reported
Affiliation Phone: Not reported

Affiliation Type Desc: Regional Board Caseworker
Entity Name: Regional Water Board - SAN FRANCISCO BAY RWQCB (REGION 2)
Entity Title: Not reported
Affiliation Address: 1515 CLAY ST SUITE 1400
Affiliation City: OAKLAND
Affiliation State: CA
Affiliation Country: Not reported
Affiliation Zip: Not reported
Affiliation Phone: Not reported

AE181
NW 30 LAKEVILLE ST
1/4-1/2 PETALUMA, CA
0.313 mi.
1654 ft. Site 1 of 5 in cluster AE
Relative:
Higher
Actual:
37 ft.

LUST 1000593857
AST N/A
SWEEPS UST
HIST UST
CA FID UST
CERS TANKS
Cortese
HAZNET
HIST CORTESE
NPDES
WDS
CIWQS
CERS
HWTS

SONOMA CO. LUST:

Name: HUNT & BEHRENS
Address: 30 LAKEVILLE ST
City,State,Zip: PETALUMA, CA
Region: SONOMA
Regional Board: 49-0076
Closed or Referred: Y
Confirm Date: 07/20/2010
LOP Number: 00001214
Staff: Not reported
Decode of Staff: Not reported
Global ID: T0609700843
APN: 006-171-008

Map ID
Direction
Distance
Elevation

MAP FINDINGS

Site

Database(s)

EDR ID Number
EPA ID Number

(Continued)

1000593857

Notes: CLOSED

LUST REG 2:

Region: 2
Facility Id: 49-0076
Facility Status: Remediation Plan
Case Number: 00001214
How Discovered: Not reported
Leak Cause: Not reported
Leak Source: Not reported
Date Leak Confirmed: Not reported
Oversight Program: LUST
Prelim. Site Assessment Workplan Submitted: Not reported
Preliminary Site Assessment Began: 5/28/1999
Pollution Characterization Began: Not reported
Pollution Remediation Plan Submitted: 3/15/2004
Date Remediation Action Underway: Not reported
Date Post Remedial Action Monitoring Began: Not reported

LUST:

Name: HUNT & BEHRENS
Address: 30 LAKEVILLE ST
City,State,Zip: PETALUMA, CA 94952
Lead Agency: SONOMA COUNTY LOP
Case Type: LUST Cleanup Site
Geo Track: http://geotracker.waterboards.ca.gov/profile_report.asp?global_id=T0609700843
Global Id: T0609700843
Latitude: 38.240263651
Longitude: -122.640700475
Status: Completed - Case Closed
Status Date: 07/20/2010
Case Worker: LCW
RB Case Number: 49-0076
Local Agency: SONOMA COUNTY LOP
File Location: Local Agency Warehouse
Local Case Number: 00001214
Potential Media Affect: Aquifer used for drinking water supply
Potential Contaminants of Concern: Gasoline, Diesel
Site History: excerpted from "Report on Hunt and Behrens, Inc. Property" by Baseline Environmental Consulting, December 15, 1987: Initially, three underground fuel tanks were removed from two areas of the site. Two 2,000-gallon gasoline tanks (one with leaded and the other with unleaded) were present in the northeast portion of the site near Lakeville Street. The third tank was a 2,000-gallon diesel tank located next to a warehouse and mill structure southwest of railroad tracks that bisect the property. All three tanks were installed in the 1970s. About 100 cubic yards of contaminated soil was removed from the gasoline tank pit and approximately 50 cubic yards of soil was excavated at the diesel tank pit. Investigations and monitoring wells at the respective former tank locations indicated that impact to soil and groundwater was minimal. The site was being considered for closure in 1998 when another underground tank was discovered in the southeast portion of the site. excerpted from "Underground Tank Removal Report and Work Plan", by Baseline Environmental Consulting, July 1998: On June 3, 1998, an approximately 1,750-gallon underground tank was removed from an area between an existing building and the

Map ID
Direction
Distance
Elevation

MAP FINDINGS

Site

Database(s)

EDR ID Number
EPA ID Number

(Continued)

1000593857

Petaluma River. The tank was discovered during construction activities for channel improvements to the river. Tank use and history is unknown and possibly pre-dates the mid-1950s. The tank was filled with sand when first discovered and was significantly rusted on the top. Approximately 10 cubic yards of soil were removed from the tank pit at the time of the removal.

LUST:

Global Id: T0609700843
Contact Type: Regional Board Caseworker
Contact Name: Regional Water Board
Organization Name: SAN FRANCISCO BAY RWQCB (REGION 2)
Address: 1515 CLAY ST SUITE 1400
City: OAKLAND
Email: Not reported
Phone Number: Not reported

LUST:

Global Id: T0609700843
Action Type: ENFORCEMENT
Date: 07/12/2004
Action: * Historical Enforcement

Global Id: T0609700843
Action Type: ENFORCEMENT
Date: 07/20/2010
Action: Closure/No Further Action Letter

Global Id: T0609700843
Action Type: Other
Date: 11/15/1987
Action: Leak Discovery

Global Id: T0609700843
Action Type: ENFORCEMENT
Date: 12/13/2007
Action: Staff Letter

Global Id: T0609700843
Action Type: RESPONSE
Date: 07/08/2008
Action: Well Installation Report

Global Id: T0609700843
Action Type: REMEDIATION
Date: 11/10/1987
Action: Excavation

Global Id: T0609700843
Action Type: RESPONSE
Date: 01/31/2006
Action: Soil and Water Investigation Workplan

Global Id: T0609700843
Action Type: Other
Date: 11/16/1987
Action: Leak Reported

Map ID
Direction
Distance
Elevation

MAP FINDINGS

Site

Database(s)

EDR ID Number
EPA ID Number

(Continued)

1000593857

Global Id: T0609700843
Action Type: ENFORCEMENT
Date: 07/14/2002
Action: * Historical Enforcement

Global Id: T0609700843
Action Type: ENFORCEMENT
Date: 01/14/2010
Action: LOP Case Closure Summary to RB

Global Id: T0609700843
Action Type: RESPONSE
Date: 03/19/2004
Action: Corrective Action Plan / Remedial Action Plan

Global Id: T0609700843
Action Type: ENFORCEMENT
Date: 04/15/2010
Action: Staff Letter

LUST:

Global Id: T0609700843
Status: Open - Case Begin Date
Status Date: 11/15/1987

Global Id: T0609700843
Status: Open - Site Assessment
Status Date: 07/20/1998

Global Id: T0609700843
Status: Open - Site Assessment
Status Date: 05/28/1999

Global Id: T0609700843
Status: Open - Remediation
Status Date: 03/15/2004

Global Id: T0609700843
Status: Open - Site Assessment
Status Date: 01/19/2006

Global Id: T0609700843
Status: Open - Remediation
Status Date: 10/01/2009

Global Id: T0609700843
Status: Completed - Case Closed
Status Date: 07/20/2010

AST:

Name: Not reported
Address: 30 LAKEVILLE ST
City/Zip: PETALUMA,
Certified Unified Program Agencies: Petaluma
Owner: Hunt & Behrens

Map ID
Direction
Distance
Elevation

MAP FINDINGS

Site

Database(s)

EDR ID Number
EPA ID Number

(Continued)

1000593857

Total Gallons: 5,020
CERSID: Not reported
Facility ID: Not reported
Business Name: Not reported
Phone: Not reported
Fax: Not reported
Mailing Address: Not reported
Mailing Address City: Not reported
Mailing Address State: Not reported
Mailing Address Zip Code: Not reported
Operator Name: Not reported
Operator Phone: Not reported
Owner Phone: Not reported
Owner Mail Address: Not reported
Owner State: Not reported
Owner Zip Code: Not reported
Owner Country: Not reported
Property Owner Name: Not reported
Property Owner Phone: Not reported
Property Owner Mailing Address: Not reported
Property Owner City: Not reported
Property Owner Stat : Not reported
Property Owner Zip Code: Not reported
Property Owner Country: Not reported
EPAID: Not reported

SWEEPS UST:

Name: HUNT & BEHRENS
Address: 30 LAKEVILLE
City: PETALUMA
Status: Active
Comp Number: 1214
Number: 9
Board Of Equalization: Not reported
Referral Date: 03-31-89
Action Date: Not reported
Created Date: 03-31-89
Owner Tank Id: Not reported
SWRCB Tank Id: Not reported
Tank Status: Not reported
Capacity: Not reported
Active Date: Not reported
Tank Use: Not reported
STG: Not reported
Content: Not reported
Number Of Tanks: Not reported

HIST UST:

Name: HUNT & BEHRENS, INC.
Address: 30 LAKEVILLE ST
City,State,Zip: PETALUMA, CA 94952
File Number: Not reported
URL: Not reported
Region: STATE
Facility ID: 0000010054
Facility Type: Other

Map ID
Direction
Distance
Elevation

MAP FINDINGS

Site

Database(s)

EDR ID Number
EPA ID Number

(Continued)

1000593857

Other Type: FEED MANUFACTURER
Contact Name: JOHN ROLLAGE
Telephone: 7077624594
Owner Name: HUNT & BEHRENS, INC.
Owner Address: 30 LAKEVILLE ST.
Owner City,St,Zip: PETALUMA, CA 94952
Total Tanks: 0003

Tank Num: 001
Container Num: 1
Year Installed: 1973
Tank Capacity: 00002000
Tank Used for: PRODUCT
Type of Fuel: UNLEADED
Container Construction Thickness: Not reported
Leak Detection: None

Tank Num: 002
Container Num: 2
Year Installed: 1973
Tank Capacity: 00002000
Tank Used for: PRODUCT
Type of Fuel: REGULAR
Container Construction Thickness: Not reported
Leak Detection: None

Tank Num: 003
Container Num: 3
Year Installed: 1976
Tank Capacity: 00002000
Tank Used for: PRODUCT
Type of Fuel: DIESEL
Container Construction Thickness: Not reported
Leak Detection: None

CA FID UST:

Facility ID: 49000550
Regulated By: UTNKA
Regulated ID: Not reported
Cortese Code: Not reported
SIC Code: Not reported
Facility Phone: 7077624594
Mail To: Not reported
Mailing Address: 30 LAKEVILLE
Mailing Address 2: Not reported
Mailing City,St,Zip: PETALUMA 94952
Contact: Not reported
Contact Phone: Not reported
DUNs Number: Not reported
NPDES Number: Not reported
EPA ID: Not reported
Comments: Not reported
Status: Active

CERS TANKS:

Name: HUNT & BEHRENS, INC.

Map ID
Direction
Distance
Elevation

MAP FINDINGS

Site

Database(s)

EDR ID Number
EPA ID Number

(Continued)

1000593857

Address: 30 LAKEVILLE ST
City,State,Zip: PETALUMA, CA 94952
Site ID: 37326
CERS ID: 10136434
CERS Description: Aboveground Petroleum Storage

CORTESE:

Name: HUNT & BEHRENS
Address: 30 LAKEVILLE ST
City,State,Zip: PETALUMA, CA 94952
Region: CORTESE
Envirostor Id: Not reported
Global ID: T0609700843
Site/Facility Type: LUST CLEANUP SITE
Cleanup Status: COMPLETED - CASE CLOSED
Status Date: Not reported
Site Code: Not reported
Latitude: Not reported
Longitude: Not reported
Owner: Not reported
Enf Type: Not reported
Swat R: Not reported
Flag: active
Order No: Not reported
Waste Discharge System No: Not reported
Effective Date: Not reported
Region 2: Not reported
WID Id: Not reported
Solid Waste Id No: Not reported
Waste Management Uit Name: Not reported
File Name: Active Open

HAZNET:

Name: HUNT & BEHRENS INC
Address: 30 LAKEVILLE ST
Address 2: Not reported
City,State,Zip: PETALUMA, CA 94952
Contact: JOSEPH H MASCIORINI
Telephone: 7077750238
Mailing Name: Not reported
Mailing Address: 30 LAKEVILLE ST

Year: 2019
Gepaid: CAP000294082
TSD EPA ID: CAT080013352
CA Waste Code: 241 - Tank bottom waste
Disposal Method: H039 - Other Recovery Of Reclamation For Reuse Including Acid
Regeneration, Organics Recovery Ect
Tons: 0.50040

HIST CORTESE:

edr_fname: HUNT & BEHRENS
edr_fadd1: 30 LAKEVILLE
City,State,Zip: PETALUMA, CA 94953
Region: CORTESE

Map ID
Direction
Distance
Elevation

MAP FINDINGS

Site

Database(s)

EDR ID Number
EPA ID Number

(Continued)

1000593857

Facility County Code: 49
Reg By: LTNKA
Reg Id: 49-0076

NPDES:

Name: HUNT BEHRENS INC
Address: 30 LAKEVILLE ST
City,State,Zip: PETALUMA, CA 94952
Facility Status: Active
NPDES Number: CAS000001
Region: 2
Agency Number: 0
Regulatory Measure ID: 184832
Place ID: Not reported
Order Number: 97-03-DWQ
WDID: 2 49I000256
Regulatory Measure Type: Enrollee
Program Type: Industrial
Adoption Date Of Regulatory Measure: Not reported
Effective Date Of Regulatory Measure: 03/06/1992
Termination Date Of Regulatory Measure: Not reported
Expiration Date Of Regulatory Measure: Not reported
Discharge Address: PO Box 2040
Discharge Name: Hunt Behrens Inc
Discharge City: Petaluma
Discharge State: California
Discharge Zip: 94953
Status: Not reported
Status Date: Not reported
Operator Name: Not reported
Operator Address: Not reported
Operator City: Not reported
Operator State: Not reported
Operator Zip: Not reported

NPDES as of 03/2018:

NPDES Number: Not reported
Status: Not reported
Agency Number: Not reported
Region: 2
Regulatory Measure ID: 184832
Order Number: Not reported
Regulatory Measure Type: Industrial
Place ID: Not reported
WDID: 2 49I000256
Program Type: Not reported
Adoption Date Of Regulatory Measure: Not reported
Effective Date Of Regulatory Measure: Not reported
Expiration Date Of Regulatory Measure: Not reported
Termination Date Of Regulatory Measure: Not reported
Discharge Name: Not reported
Discharge Address: Not reported
Discharge City: Not reported
Discharge State: Not reported
Discharge Zip: Not reported
Received Date: 05/09/2008
Processed Date: 03/06/1992

Map ID
Direction
Distance
Elevation

MAP FINDINGS

Site

Database(s)

EDR ID Number
EPA ID Number

(Continued)

1000593857

Status: Active
Status Date: 03/06/1992
Place Size: 4
Place Size Unit: Acres
Contact: Joseph Maciorini
Contact Title: Vice President
Contact Phone: 707-762-2373
Contact Phone Ext: Not reported
Contact Email: cheryl@hbfeeds.com
Operator Name: Hunt Behrens Inc
Operator Address: PO Box 2040
Operator City: Petaluma
Operator State: California
Operator Zip: 94953
Operator Contact: DAN Figone
Operator Contact Title: President
Operator Contact Phone: 707-762-4594
Operator Contact Phone Ext: Not reported
Operator Contact Email: dan@hbfeeds.com
Operator Type: Private Business
Developer: Not reported
Developer Address: Not reported
Developer City: Not reported
Developer State: California
Developer Zip: Not reported
Developer Contact: Not reported
Developer Contact Title: Not reported
Constype Linear Utility Ind: Not reported
Emergency Phone: 707-762-2373
Emergency Phone Ext: Not reported
Constype Above Ground Ind: Not reported
Constype Below Ground Ind: Not reported
Constype Cable Line Ind: Not reported
Constype Comm Line Ind: Not reported
Constype Commercial Ind: Not reported
Constype Electrical Line Ind: Not reported
Constype Gas Line Ind: Not reported
Constype Industrial Ind: Not reported
Constype Other Description: Not reported
Constype Other Ind: Not reported
Constype Recons Ind: Not reported
Constype Residential Ind: Not reported
Constype Transport Ind: Not reported
Constype Utility Description: Not reported
Constype Utility Ind: Not reported
Constype Water Sewer Ind: Not reported
Dir Discharge Uswater Ind: N
Receiving Water Name: Petaluma River
Certifier: Joseph Masciorini
Certifier Title: Vice President
Certification Date: 26-JAN-15
Primary Sic: 2048-Prepared Feed and Feed Ingredients for Animals and Fowls, Except
Dogs and Cats
Secondary Sic: Not reported
Tertiary Sic: Not reported
NPDES Number: CAS000001

Map ID
Direction
Distance
Elevation

MAP FINDINGS

Site

Database(s)

EDR ID Number
EPA ID Number

(Continued)

1000593857

Status:	Active
Agency Number:	0
Region:	2
Regulatory Measure ID:	184832
Order Number:	97-03-DWQ
Regulatory Measure Type:	Enrollee
Place ID:	Not reported
WDID:	2 49I000256
Program Type:	Industrial
Adoption Date Of Regulatory Measure:	Not reported
Effective Date Of Regulatory Measure:	03/06/1992
Expiration Date Of Regulatory Measure:	Not reported
Termination Date Of Regulatory Measure:	Not reported
Discharge Name:	Hunt Behrens Inc
Discharge Address:	PO Box 2040
Discharge City:	Petaluma
Discharge State:	California
Discharge Zip:	94953
Received Date:	Not reported
Processed Date:	Not reported
Status:	Not reported
Status Date:	Not reported
Place Size:	Not reported
Place Size Unit:	Not reported
Contact:	Not reported
Contact Title:	Not reported
Contact Phone:	Not reported
Contact Phone Ext:	Not reported
Contact Email:	Not reported
Operator Name:	Not reported
Operator Address:	Not reported
Operator City:	Not reported
Operator State:	Not reported
Operator Zip:	Not reported
Operator Contact:	Not reported
Operator Contact Title:	Not reported
Operator Contact Phone:	Not reported
Operator Contact Phone Ext:	Not reported
Operator Contact Email:	Not reported
Operator Type:	Not reported
Developer:	Not reported
Developer Address:	Not reported
Developer City:	Not reported
Developer State:	Not reported
Developer Zip:	Not reported
Developer Contact:	Not reported
Developer Contact Title:	Not reported
Constype Linear Utility Ind:	Not reported
Emergency Phone:	Not reported
Emergency Phone Ext:	Not reported
Constype Above Ground Ind:	Not reported
Constype Below Ground Ind:	Not reported
Constype Cable Line Ind:	Not reported
Constype Comm Line Ind:	Not reported
Constype Commercial Ind:	Not reported
Constype Electrical Line Ind:	Not reported
Constype Gas Line Ind:	Not reported

Map ID
Direction
Distance
Elevation

MAP FINDINGS

Site

Database(s)

EDR ID Number
EPA ID Number

(Continued)

1000593857

Constype Industrial Ind: Not reported
Constype Other Description: Not reported
Constype Other Ind: Not reported
Constype Recons Ind: Not reported
Constype Residential Ind: Not reported
Constype Transport Ind: Not reported
Constype Utility Description: Not reported
Constype Utility Ind: Not reported
Constype Water Sewer Ind: Not reported
Dir Discharge Uswater Ind: Not reported
Receiving Water Name: Not reported
Certifier: Not reported
Certifier Title: Not reported
Certification Date: Not reported
Primary Sic: Not reported
Secondary Sic: Not reported
Tertiary Sic: Not reported

Name: HUNT BEHRENS INC
Address: 30 LAKEVILLE ST
City,State,Zip: PETALUMA, CA 94952
Facility Status: Not reported
NPDES Number: Not reported
Region: Not reported
Agency Number: Not reported
Regulatory Measure ID: Not reported
Place ID: Not reported
Order Number: Not reported
WDID: 2 49I000256
Regulatory Measure Type: Industrial
Program Type: Not reported
Adoption Date Of Regulatory Measure: Not reported
Effective Date Of Regulatory Measure: Not reported
Termination Date Of Regulatory Measure: Not reported
Expiration Date Of Regulatory Measure: Not reported
Discharge Address: Not reported
Discharge Name: Not reported
Discharge City: Not reported
Discharge State: Not reported
Discharge Zip: Not reported
Status: Active
Status Date: 03/06/1992
Operator Name: Hunt Behrens Inc
Operator Address: PO Box 2040
Operator City: Petaluma
Operator State: California
Operator Zip: 94953

NPDES as of 03/2018:
NPDES Number: Not reported
Status: Not reported
Agency Number: Not reported
Region: 2
Regulatory Measure ID: 184832
Order Number: Not reported
Regulatory Measure Type: Industrial
Place ID: Not reported

Map ID
Direction
Distance
Elevation

MAP FINDINGS

Site

Database(s)

EDR ID Number
EPA ID Number

(Continued)

1000593857

WDID: 2 49I000256
Program Type: Not reported
Adoption Date Of Regulatory Measure: Not reported
Effective Date Of Regulatory Measure: Not reported
Expiration Date Of Regulatory Measure: Not reported
Termination Date Of Regulatory Measure: Not reported
Discharge Name: Not reported
Discharge Address: Not reported
Discharge City: Not reported
Discharge State: Not reported
Discharge Zip: Not reported
Received Date: 05/09/2008
Processed Date: 03/06/1992
Status: Active
Status Date: 03/06/1992
Place Size: 4
Place Size Unit: Acres
Contact: Joseph Maciorini
Contact Title: Vice President
Contact Phone: 707-762-2373
Contact Phone Ext: Not reported
Contact Email: cheryl@hbfeeds.com
Operator Name: Hunt Behrens Inc
Operator Address: PO Box 2040
Operator City: Petaluma
Operator State: California
Operator Zip: 94953
Operator Contact: DAN Figone
Operator Contact Title: President
Operator Contact Phone: 707-762-4594
Operator Contact Phone Ext: Not reported
Operator Contact Email: dan@hbfeeds.com
Operator Type: Private Business
Developer: Not reported
Developer Address: Not reported
Developer City: Not reported
Developer State: California
Developer Zip: Not reported
Developer Contact: Not reported
Developer Contact Title: Not reported
Constype Linear Utility Ind: Not reported
Emergency Phone: 707-762-2373
Emergency Phone Ext: Not reported
Constype Above Ground Ind: Not reported
Constype Below Ground Ind: Not reported
Constype Cable Line Ind: Not reported
Constype Comm Line Ind: Not reported
Constype Commercial Ind: Not reported
Constype Electrical Line Ind: Not reported
Constype Gas Line Ind: Not reported
Constype Industrial Ind: Not reported
Constype Other Description: Not reported
Constype Other Ind: Not reported
Constype Recons Ind: Not reported
Constype Residential Ind: Not reported
Constype Transport Ind: Not reported
Constype Utility Description: Not reported

Map ID
Direction
Distance
Elevation

MAP FINDINGS

Site

Database(s)

EDR ID Number
EPA ID Number

(Continued)

1000593857

Constype Utility Ind: Not reported
Constype Water Sewer Ind: Not reported
Dir Discharge Uswater Ind: N
Receiving Water Name: Petaluma River
Certifier: Joseph Masciorini
Certifier Title: Vice President
Certification Date: 26-JAN-15
Primary Sic: 2048-Prepared Feed and Feed Ingredients for Animals and Fowls, Except
Dogs and Cats
Secondary Sic: Not reported
Tertiary Sic: Not reported

NPDES Number: CAS000001
Status: Active
Agency Number: 0
Region: 2
Regulatory Measure ID: 184832
Order Number: 97-03-DWQ
Regulatory Measure Type: Enrollee
Place ID: Not reported
WDID: 2 491000256
Program Type: Industrial
Adoption Date Of Regulatory Measure: Not reported
Effective Date Of Regulatory Measure: 03/06/1992
Expiration Date Of Regulatory Measure: Not reported
Termination Date Of Regulatory Measure: Not reported
Discharge Name: Hunt Behrens Inc
Discharge Address: PO Box 2040
Discharge City: Petaluma
Discharge State: California
Discharge Zip: 94953
Received Date: Not reported
Processed Date: Not reported
Status: Not reported
Status Date: Not reported
Place Size: Not reported
Place Size Unit: Not reported
Contact: Not reported
Contact Title: Not reported
Contact Phone: Not reported
Contact Phone Ext: Not reported
Contact Email: Not reported
Operator Name: Not reported
Operator Address: Not reported
Operator City: Not reported
Operator State: Not reported
Operator Zip: Not reported
Operator Contact: Not reported
Operator Contact Title: Not reported
Operator Contact Phone: Not reported
Operator Contact Phone Ext: Not reported
Operator Contact Email: Not reported
Operator Type: Not reported
Developer: Not reported
Developer Address: Not reported
Developer City: Not reported
Developer State: Not reported

Map ID
Direction
Distance
Elevation

MAP FINDINGS

Site

Database(s)

EDR ID Number
EPA ID Number

(Continued)

1000593857

Developer Zip: Not reported
Developer Contact: Not reported
Developer Contact Title: Not reported
Constype Linear Utility Ind: Not reported
Emergency Phone: Not reported
Emergency Phone Ext: Not reported
Constype Above Ground Ind: Not reported
Constype Below Ground Ind: Not reported
Constype Cable Line Ind: Not reported
Constype Comm Line Ind: Not reported
Constype Commercial Ind: Not reported
Constype Electrical Line Ind: Not reported
Constype Gas Line Ind: Not reported
Constype Industrial Ind: Not reported
Constype Other Description: Not reported
Constype Other Ind: Not reported
Constype Recons Ind: Not reported
Constype Residential Ind: Not reported
Constype Transport Ind: Not reported
Constype Utility Description: Not reported
Constype Utility Ind: Not reported
Constype Water Sewer Ind: Not reported
Dir Discharge Uswater Ind: Not reported
Receiving Water Name: Not reported
Certifier: Not reported
Certifier Title: Not reported
Certification Date: Not reported
Primary Sic: Not reported
Secondary Sic: Not reported
Tertiary Sic: Not reported

WDS:

Name: HUNT & BEHRENS INC
Address: 30 Lakeville St
City: PETALUMA
Facility ID: San Francisco Bay 49I000256
Facility Type: Industrial - Facility that treats and/or disposes of liquid or semisolid wastes from any servicing, producing, manufacturing or processing operation of whatever nature, including mining, gravel washing, geothermal operations, air conditioning, ship building and repairing, oil production, storage and disposal operations, water pumping.
Facility Status: Active - Any facility with a continuous or seasonal discharge that is under Waste Discharge Requirements.
NPDES Number: CAS000001 The 1st 2 characters designate the state. The remaining 7 are assigned by the Regional Board
Subregion: 2
Facility Telephone: 7077624594
Facility Contact: EDWIN H BEHRENS
Agency Name: HUNT & BEHRENS INC
Agency Address: PO Box 2040
Agency City,St,Zip: Petaluma 949532040
Agency Contact: DAN FIGONE
Agency Telephone: 7077624594
Agency Type: Private
SIC Code: 0

Map ID
Direction
Distance
Elevation

MAP FINDINGS

Site

Database(s)

EDR ID Number
EPA ID Number

(Continued)

1000593857

SIC Code 2: Not reported
Primary Waste Type: Not reported
Primary Waste: Not reported
Waste Type2: Not reported
Waste2: Not reported
Primary Waste Type: Not reported
Secondary Waste: Not reported
Secondary Waste Type: Not reported
Design Flow: 0
Baseline Flow: 0
Reclamation: Not reported
POTW: Not reported
Treat To Water: Minor Threat to Water Quality. A violation of a regional board order should cause a relatively minor impairment of beneficial uses compared to a major or minor threat. Not: All nurds without a TTWQ will be considered a minor threat to water quality unless coded at a higher Level. A Zero (0) may be used to code those NURDS that are found to represent no threat to water quality.
Complexity: Category C - Facilities having no waste treatment systems, such as cooling water dischargers or those who must comply through best management practices, facilities with passive waste treatment and disposal systems, such as septic systems with subsurface disposal, or dischargers having waste storage systems with land disposal such as dairy waste ponds.

CIWQS:

Name: HUNT BEHRENS INC
Address: 30 LAKEVILLE ST
City, State, Zip: PETALUMA, CA 94952
Agency: Hunt Behrens Inc
Agency Address: PO Box 2040, Petaluma, CA 94953
Place/Project Type: Industrial - Prepared Feed and Feed Ingredients for Animals and Fowls, Except Dogs and Cats
SIC/NAICS: 2048
Region: 2
Program: INDSTW
Regulatory Measure Status: Active
Regulatory Measure Type: Storm water industrial
Order Number: 2014-0057-DWQ
WDID: 2 49I000256
NPDES Number: CAS000001
Adoption Date: Not reported
Effective Date: 03/06/1992
Termination Date: Not reported
Expiration/Review Date: Not reported
Design Flow: Not reported
Major/Minor: Not reported
Complexity: Not reported
TTWQ: Not reported
Enforcement Actions within 5 years: 0
Violations within 5 years: 0
Latitude: 38.24071
Longitude: -122.6423

CERS:

Name: HUNT BEHRENS INC

Map ID
Direction
Distance
Elevation

MAP FINDINGS

Site

Database(s)

EDR ID Number
EPA ID Number

(Continued)

1000593857

Address: 30 LAKEVILLE STREET
City,State,Zip: PETALUMA, CA 94952-3125
Site ID: 473090
CERS ID: 110001177002
CERS Description: US EPA Air Emission Inventory System (EIS)

Affiliation:

Affiliation Type Desc: Facility Owner
Entity Name: DAN FIGONE
Entity Title: OWNER
Affiliation Address: POBOX 2040
Affiliation City: PETALUMA
Affiliation State: CA
Affiliation Country: Not reported
Affiliation Zip: Not reported
Affiliation Phone: Not reported

Affiliation Type Desc: Operator
Entity Name: HUNT AND BEHRENS
Entity Title: OPERATOR
Affiliation Address: POBOX 2040
Affiliation City: PETALUMA
Affiliation State: CA
Affiliation Country: Not reported
Affiliation Zip: Not reported
Affiliation Phone: Not reported

Affiliation Type Desc: Environmental Contact
Entity Name: Dan Figone
Entity Title: President
Affiliation Address: Not reported
Affiliation City: Not reported
Affiliation State: Not reported
Affiliation Country: Not reported
Affiliation Zip: Not reported
Affiliation Phone: Not reported

Affiliation Type Desc: Environmental Contact
Entity Name: JOSEPH MASCIORINI
Entity Title: ENVIRONMENTAL CONTACT
Affiliation Address: 30 LAKEVILLE ST
Affiliation City: PETALUMA
Affiliation State: CA
Affiliation Country: Not reported
Affiliation Zip: Not reported
Affiliation Phone: Not reported

Affiliation Type Desc: Regional Board Caseworker
Entity Name: JOHN JANG SAN FRANCISCO BAY RWQCB REGN 2ND
Entity Title: Not reported
Affiliation Address: 1515 CLAY STREETNA SUITE 1400
Affiliation City: OAKLAND
Affiliation State: Not reported
Affiliation Country: Not reported
Affiliation Zip: Not reported
Affiliation Phone: Not reported

Map ID
Direction
Distance
Elevation

MAP FINDINGS

Site

Database(s)

EDR ID Number
EPA ID Number

(Continued)

1000593857

Name: HUNT BEHRENS INC
Address: 30 LAKEVILLE ST
City,State,Zip: PETALUMA, CA 94952
Site ID: 534044
CERS ID: 230879
CERS Description: Industrial Facility Storm Water

Violations:
Site ID: 534044
Site Name: Hunt Behrens Inc
Violation Date: 08-05-2005
Citation: 2014-0057-DWQ - Industrial General Permit
Violation Description: SW - Late Report
Violation Notes: Failure to submit 2004/2005 annual report by July 1, 2005
Violation Division: Water Boards
Violation Program: INDSTW
Violation Source: SMARTS

Enforcement Action:
Site ID: 534044
Site Name: Hunt Behrens Inc
Site Address: 30 LAKEVILLE ST
Site City: PETALUMA
Site Zip: 94952
Enf Action Date: 08-05-2005
Enf Action Type: Notice of Non-Compliance for Non-Filers
Enf Action Description: Notice of Non-Compliance for Non-Filers
Enf Action Notes: N/A
Enf Action Division: Water Boards
Enf Action Program: INDSTW
Enf Action Source: SMARTS

Affiliation:
Affiliation Type Desc: Owner/Operator
Entity Name: Hunt Behrens Inc
Entity Title: Operator
Affiliation Address: PO Box 2040
Affiliation City: Petaluma
Affiliation State: CA
Affiliation Country: Not reported
Affiliation Zip: 94953
Affiliation Phone: Not reported

Name: HUNT & BEHRENS, INC.
Address: 30 LAKEVILLE ST
City,State,Zip: PETALUMA, CA 94952
Site ID: 37326
CERS ID: 10136434
CERS Description: Chemical Storage Facilities

Evaluation:
Eval General Type: Compliance Evaluation Inspection
Eval Date: 03-27-2018
Violations Found: No
Eval Type: Routine done by local agency
Eval Notes: No violations

Map ID
Direction
Distance
Elevation

MAP FINDINGS

Site

Database(s)

EDR ID Number
EPA ID Number

(Continued)

1000593857

Eval Division: Petaluma City Fire Department
Eval Program: HMRRP
Eval Source: CERS

Eval General Type: Compliance Evaluation Inspection
Eval Date: 05-16-2017
Violations Found: No
Eval Type: Routine done by local agency
Eval Notes: No violations
Eval Division: Petaluma City Fire Department
Eval Program: HMRRP
Eval Source: CERS

Eval General Type: Compliance Evaluation Inspection
Eval Date: 12-15-2014
Violations Found: No
Eval Type: Routine done by local agency
Eval Notes: Not reported
Eval Division: Petaluma City Fire Department
Eval Program: HMRRP
Eval Source: CERS

Eval General Type: Compliance Evaluation Inspection
Eval Date: 03-27-2018
Violations Found: No
Eval Type: Routine done by local agency
Eval Notes: No violations
Eval Division: Petaluma City Fire Department
Eval Program: APSA
Eval Source: CERS

Eval General Type: Compliance Evaluation Inspection
Eval Date: 12-15-2014
Violations Found: No
Eval Type: Routine done by local agency
Eval Notes: Not reported
Eval Division: Petaluma City Fire Department
Eval Program: APSA
Eval Source: CERS

Eval General Type: Compliance Evaluation Inspection
Eval Date: 05-16-2017
Violations Found: No
Eval Type: Routine done by local agency
Eval Notes: No violations
Eval Division: Petaluma City Fire Department
Eval Program: APSA
Eval Source: CERS

Coordinates:

Site ID: 37326
Facility Name: Hunt & Behrens, Inc.
Env Int Type Code: APSA
Program ID: 10136434
Coord Name: Not reported
Ref Point Type Desc: Unknown
Latitude: 38.240116

Map ID
Direction
Distance
Elevation

MAP FINDINGS

Site

Database(s)

EDR ID Number
EPA ID Number

(Continued)

1000593857

Longitude: -122.641075

Affiliation:

Affiliation Type Desc: Legal Owner
Entity Name: HUNT & BEHRENS, INC
Entity Title: Not reported
Affiliation Address: P O Box 2040
Affiliation City: Petaluma
Affiliation State: CA
Affiliation Country: United States
Affiliation Zip: 94953
Affiliation Phone: (707) 484-8560

Affiliation Type Desc: Operator
Entity Name: Hunt & Behrens Inc
Entity Title: Not reported
Affiliation Address: Not reported
Affiliation City: Not reported
Affiliation State: Not reported
Affiliation Country: Not reported
Affiliation Zip: Not reported
Affiliation Phone: (707) 762-4594

Affiliation Type Desc: Parent Corporation
Entity Name: Hunt & Behrens, Inc.
Entity Title: Not reported
Affiliation Address: Not reported
Affiliation City: Not reported
Affiliation State: Not reported
Affiliation Country: Not reported
Affiliation Zip: Not reported
Affiliation Phone: Not reported

Affiliation Type Desc: CUPA District
Entity Name: Petaluma City Fire Department
Entity Title: Not reported
Affiliation Address: 11 English Street
Affiliation City: Petaluma
Affiliation State: CA
Affiliation Country: Not reported
Affiliation Zip: 94952
Affiliation Phone: (707) 778-4389

Affiliation Type Desc: Environmental Contact
Entity Name: Joseph Masciorini
Entity Title: Not reported
Affiliation Address: 30 Lakeville St
Affiliation City: Petaluma
Affiliation State: CA
Affiliation Country: Not reported
Affiliation Zip: 94952
Affiliation Phone: Not reported

Affiliation Type Desc: Identification Signer
Entity Name: Joseph Masciorini
Entity Title: Mill Supervisor
Affiliation Address: Not reported

Map ID
Direction
Distance
Elevation

MAP FINDINGS

Site

Database(s)

EDR ID Number
EPA ID Number

(Continued)

1000593857

Affiliation City: Not reported
Affiliation State: Not reported
Affiliation Country: Not reported
Affiliation Zip: Not reported
Affiliation Phone: Not reported

Affiliation Type Desc: Property Owner
Entity Name: HUNT & BEHRENS, INC
Entity Title: Not reported
Affiliation Address: 30 Lakeville St
Affiliation City: Petaluma
Affiliation State: CA
Affiliation Country: United States
Affiliation Zip: 94952
Affiliation Phone: (707) 762-4594

Affiliation Type Desc: Document Preparer
Entity Name: Heather Pavey
Entity Title: Not reported
Affiliation Address: Not reported
Affiliation City: Not reported
Affiliation State: Not reported
Affiliation Country: Not reported
Affiliation Zip: Not reported
Affiliation Phone: Not reported

Affiliation Type Desc: Facility Mailing Address
Entity Name: Mailing Address
Entity Title: Not reported
Affiliation Address: P O Box 2040
Affiliation City: Petaluma
Affiliation State: CA
Affiliation Country: Not reported
Affiliation Zip: 94953
Affiliation Phone: Not reported

Name: HUNT & BEHRENS
Address: 30 LAKEVILLE ST
City,State,Zip: PETALUMA, CA 94952
Site ID: 221696
CERS ID: T0609700843
CERS Description: Leaking Underground Storage Tank Cleanup Site

Affiliation:

Affiliation Type Desc: Regional Board Caseworker
Entity Name: Regional Water Board - SAN FRANCISCO BAY RWQCB (REGION 2)
Entity Title: Not reported
Affiliation Address: 1515 CLAY ST SUITE 1400
Affiliation City: OAKLAND
Affiliation State: CA
Affiliation Country: Not reported
Affiliation Zip: Not reported
Affiliation Phone: Not reported

HWTS:

Map ID
 Direction
 Distance
 Elevation

MAP FINDINGS

Site

Database(s)

EDR ID Number
 EPA ID Number

(Continued)

1000593857

Name: HUNT & BEHRENS INC
 Address: 30 LAKEVILLE ST
 Address 2: Not reported
 City,State,Zip: PETALUMA, CA 94952
 EPA ID: CAP000294082
 Inactive Date: 07/11/2019
 Create Date: 04/11/2019
 Last Act Date: 07/12/2019
 Mailing Name: Not reported
 Mailing Address: 30 LAKEVILLE ST
 Mailing Address 2: Not reported
 Mailing City,State,Zip: PETALUMA, CA 94952
 Owner Name: JOSEPH MASCIORINI
 Owner Address: 30 LAKEVILLE ST
 Owner Address 2: Not reported
 Owner City,State,Zip: PETALUMA, CA 94952
 Contact Name: JOSEPH H MASCIORINI
 Contact Address: 30 LAKEVILLE ST
 Contact Address 2: Not reported
 City,State,Zip: PETALUMA, CA 94952

AD182
SSW
1/4-1/2
0.315 mi.
1661 ft.

COIN AMUSEMENT (FORMER)
416 D ST E
PETALUMA, CA 94952
Site 2 of 3 in cluster AD

LUST **S102434935**
Cortese **N/A**
HIST CORTESE
CERS

Relative:
Higher
Actual:
31 ft.

SONOMA CO. LUST:
 Name: COIN AMUSEMENT (FORMER)
 Address: 416 D ST E
 City,State,Zip: PETALUMA, CA
 Region: SONOMA
 Regional Board: 49-0271
 Closed or Referred: Y
 Confirm Date: 01/15/2008
 LOP Number: 00020361
 Staff: Not reported
 Decode of Staff: Not reported
 Global ID: T0609701019
 APN: 007-155-001
 Notes: CLOSED

LUST REG 2:
 Region: 2
 Facility Id: 49-0271
 Facility Status: Preliminary site assessment underway
 Case Number: 00020361
 How Discovered: Not reported
 Leak Cause: Not reported
 Leak Source: Not reported
 Date Leak Confirmed: Not reported
 Oversight Program: LUST
 Prelim. Site Assessment Workplan Submitted: Not reported
 Preliminary Site Assessment Began: 1/13/1998
 Pollution Characterization Began: Not reported
 Pollution Remediation Plan Submitted: Not reported
 Date Remediation Action Underway: Not reported

Map ID
Direction
Distance
Elevation

MAP FINDINGS

Site

Database(s)

EDR ID Number
EPA ID Number

COIN AMUSEMENT (FORMER) (Continued)

S102434935

Date Post Remedial Action Monitoring Began: Not reported

LUST:

Name: COIN AMUSEMENT (FORMER)
Address: 416 D ST E
City,State,Zip: PETALUMA, CA 94952
Lead Agency: SONOMA COUNTY LOP
Case Type: LUST Cleanup Site
Geo Track: http://geotracker.waterboards.ca.gov/profile_report.asp?global_id=T0609701019
Global Id: T0609701019
Latitude: 38.237231957
Longitude: -122.633157666
Status: Completed - Case Closed
Status Date: 01/15/2008
Case Worker: LCW
RB Case Number: 49-0271
Local Agency: SONOMA COUNTY LOP
File Location: Local Agency Warehouse
Local Case Number: 00020361
Potential Media Affect: Aquifer used for drinking water supply
Potential Contaminants of Concern: Gasoline
Site History: Not reported

LUST:

Global Id: T0609701019
Contact Type: Regional Board Caseworker
Contact Name: Regional Water Board
Organization Name: SAN FRANCISCO BAY RWQCB (REGION 2)
Address: 1515 CLAY ST SUITE 1400
City: OAKLAND
Email: Not reported
Phone Number: Not reported

LUST:

Global Id: T0609701019
Action Type: ENFORCEMENT
Date: 09/13/2007
Action: LOP Case Closure Summary to RB

Global Id: T0609701019
Action Type: ENFORCEMENT
Date: 01/15/2008
Action: Closure/No Further Action Letter

Global Id: T0609701019
Action Type: Other
Date: 04/17/1995
Action: Leak Discovery

Global Id: T0609701019
Action Type: RESPONSE
Date: 03/31/2004
Action: CAP/RAP - Feasibility Study Report

Global Id: T0609701019
Action Type: RESPONSE
Date: 07/16/2004

Map ID
Direction
Distance
Elevation

MAP FINDINGS

Site

Database(s)

EDR ID Number
EPA ID Number

COIN AMUSEMENT (FORMER) (Continued)

S102434935

Action: CAP/RAP - Feasibility Study Report

Global Id: T0609701019
Action Type: REMEDIATION
Date: 10/15/2001
Action: Excavation

Global Id: T0609701019
Action Type: ENFORCEMENT
Date: 11/01/2004
Action: Staff Letter

Global Id: T0609701019
Action Type: Other
Date: 04/17/1995
Action: Leak Reported

Global Id: T0609701019
Action Type: ENFORCEMENT
Date: 01/07/2004
Action: * Corrective Action Orders

Global Id: T0609701019
Action Type: ENFORCEMENT
Date: 07/25/2007
Action: File review

LUST:

Global Id: T0609701019
Status: Open - Case Begin Date
Status Date: 04/17/1995

Global Id: T0609701019
Status: Open - Site Assessment
Status Date: 01/13/1998

Global Id: T0609701019
Status: Open - Site Assessment
Status Date: 11/25/1998

Global Id: T0609701019
Status: Open - Remediation
Status Date: 11/16/2001

Global Id: T0609701019
Status: Open - Remediation
Status Date: 11/08/2004

Global Id: T0609701019
Status: Open - Verification Monitoring
Status Date: 11/18/2004

Global Id: T0609701019
Status: Completed - Case Closed
Status Date: 01/15/2008

Map ID
Direction
Distance
Elevation

MAP FINDINGS

Site

Database(s)

EDR ID Number
EPA ID Number

COIN AMUSEMENT (FORMER) (Continued)

S102434935

CORTESE:

Name: COIN AMUSEMENT (FORMER)
Address: 416 D ST E
City,State,Zip: PETALUMA, CA 94952
Region: CORTESE
Envirostor Id: Not reported
Global ID: T0609701019
Site/Facility Type: LUST CLEANUP SITE
Cleanup Status: COMPLETED - CASE CLOSED
Status Date: Not reported
Site Code: Not reported
Latitude: Not reported
Longitude: Not reported
Owner: Not reported
Enf Type: Not reported
Swat R: Not reported
Flag: active
Order No: Not reported
Waste Discharge System No: Not reported
Effective Date: Not reported
Region 2: Not reported
WID Id: Not reported
Solid Waste Id No: Not reported
Waste Management Uit Name: Not reported
File Name: Active Open

HIST CORTESE:

edr_fname: COIN AMUSEMENT FORMER
edr_fadd1: 416 D
City,State,Zip: PETALUMA, CA 94952
Region: CORTESE
Facility County Code: 49
Reg By: LTNKA
Reg Id: 49-0271

CERS:

Name: COIN AMUSEMENT (FORMER)
Address: 416 D ST E
City,State,Zip: PETALUMA, CA 94952
Site ID: 193145
CERS ID: T0609701019
CERS Description: Leaking Underground Storage Tank Cleanup Site

Affiliation:

Affiliation Type Desc: Regional Board Caseworker
Entity Name: Regional Water Board - SAN FRANCISCO BAY RWQCB (REGION 2)
Entity Title: Not reported
Affiliation Address: 1515 CLAY ST SUITE 1400
Affiliation City: OAKLAND
Affiliation State: CA
Affiliation Country: Not reported
Affiliation Zip: Not reported
Affiliation Phone: Not reported

Map ID
Direction
Distance
Elevation

MAP FINDINGS

Site

Database(s)

EDR ID Number
EPA ID Number

AF183 SHAMROCK MATERIALS INC
ESE 400 HOPPER ST
1/4-1/2 PETALUMA, CA 94952
0.319 mi.
1684 ft. Site 1 of 2 in cluster AF

RCRA-SQG 1001492867
LUST CAR000055996
Cortese
HAZNET
WDS
CIWQS
HWTS

Relative:
Lower

Actual:
28 ft.

RCRA-SQG:

Date form received by agency: 1999-08-30 00:00:00.0
Facility name: SHAMROCK MATERIALS INC
Facility address: 400 HOPPER ST
PETALUMA, CA 94952
EPA ID: CAR000055996
Mailing address: P O BOX 808044
PETALUMA, CA 94952
Contact: JORGE VILLARREAL
Contact address: P O BOX 808044
PETALUMA, CA 94952
Contact country: US
Contact telephone: 707-781-9074
Contact email: Not reported
EPA Region: 09
Classification: Small Small Quantity Generator
Description: Handler: generates more than 100 and less than 1000 kg of hazardous waste during any calendar month and accumulates less than 6000 kg of hazardous waste at any time; or generates 100 kg or less of hazardous waste during any calendar month, and accumulates more than 1000 kg of hazardous waste at any time

Owner/Operator Summary:

Owner/operator name: SHAMROCK MATERIALS INC
Owner/operator address: P O BOX 808044
PETALUMA, CA 94975
Owner/operator country: Not reported
Owner/operator telephone: 707-781-9000
Owner/operator email: Not reported
Owner/operator fax: Not reported
Owner/operator extension: Not reported
Legal status: Private
Owner/Operator Type: Owner
Owner/Op start date: Not reported
Owner/Op end date: Not reported

Handler Activities Summary:

U.S. importer of hazardous waste: No
Mixed waste (haz. and radioactive): No
Recycler of hazardous waste: No
Transporter of hazardous waste: No
Treater, storer or disposer of HW: No
Underground injection activity: No
On-site burner exemption: No
Furnace exemption: No
Used oil fuel burner: No
Used oil processor: No
User oil refiner: No
Used oil fuel marketer to burner: No
Used oil Specification marketer: No

Map ID
Direction
Distance
Elevation

MAP FINDINGS

Site

Database(s)

EDR ID Number
EPA ID Number

SHAMROCK MATERIALS INC (Continued)

1001492867

Used oil transfer facility: No
Used oil transporter: No

Hazardous Waste Summary:

. Waste code: D001
. Waste name: IGNITABLE WASTE

. Waste code: D039
. Waste name: TETRACHLOROETHYLENE

Violation Status: No violations found

LUST REG 2:

Region: 2
Facility Id: 49-0148
Facility Status: Preliminary site assessment underway
Case Number: 00001386
How Discovered: Not reported
Leak Cause: Not reported
Leak Source: Not reported
Date Leak Confirmed: Not reported
Oversight Program: LUST
Prelim. Site Assessment Workplan Submitted: Not reported
Preliminary Site Assessment Began: 4/19/1991
Pollution Characterization Began: Not reported
Pollution Remediation Plan Submitted: Not reported
Date Remediation Action Underway: Not reported
Date Post Remedial Action Monitoring Began: Not reported

CORTESE:

Name: SHAMROCK MATERIALS
Address: 400 HOPPER ST
City,State,Zip: PETALUMA, CA 94952
Region: CORTESE
Envirostor Id: Not reported
Global ID: T0609700911
Site/Facility Type: LUST CLEANUP SITE
Cleanup Status: COMPLETED - CASE CLOSED
Status Date: Not reported
Site Code: Not reported
Latitude: Not reported
Longitude: Not reported
Owner: Not reported
Enf Type: Not reported
Swat R: Not reported
Flag: active
Order No: Not reported
Waste Discharge System No: Not reported
Effective Date: Not reported
Region 2: Not reported
WID Id: Not reported
Solid Waste Id No: Not reported
Waste Management Unit Name: Not reported
File Name: Active Open

Map ID
Direction
Distance
Elevation

MAP FINDINGS

Site

Database(s)

EDR ID Number
EPA ID Number

SHAMROCK MATERIALS INC (Continued)

1001492867

HAZNET:

Name: SHAMROCK MATERIALS INC
Address: 400 HOPPER ST
Address 2: Not reported
City,State,Zip: PETALUMA, CA 949520000
Contact: JORGE VILLARREAL
Telephone: 7077658560
Mailing Name: Not reported
Mailing Address: PO BOX 808044

Year: 2004
Gepaid: CAR000055996
TSD EPA ID: CA0000084517
CA Waste Code: 134 - Aqueous solution with total organic residues less than 10 percent
Disposal Method: H01 - Transfer Station
Tons: 1.4112

Year: 2004
Gepaid: CAR000055996
TSD EPA ID: CAT000613943
CA Waste Code: 134 - Aqueous solution with total organic residues less than 10 percent
Disposal Method: H01 - Transfer Station
Tons: 0.126

Year: 2003
Gepaid: CAR000055996
TSD EPA ID: CA0000084517
CA Waste Code: 343 - Unspecified organic liquid mixture
Disposal Method: -
Tons: 1.207

Year: 2003
Gepaid: CAR000055996
TSD EPA ID: CA0000084517
CA Waste Code: 134 - Aqueous solution with total organic residues less than 10 percent
Disposal Method: H01 - Transfer Station
Tons: 1.6002

Year: 2003
Gepaid: CAR000055996
TSD EPA ID: CAT000613943
CA Waste Code: 741 - Liquids with halogenated organic compounds >= 1,000 Mg./L
Disposal Method: H01 - Transfer Station
Tons: 0.65052

Year: 2003
Gepaid: CAR000055996
TSD EPA ID: CAD059494310
CA Waste Code: 222 - Oil/water separation sludge
Disposal Method: H01 - Transfer Station
Tons: 4.69125

Year: 2002
Gepaid: CAR000055996

Map ID
Direction
Distance
Elevation

MAP FINDINGS

Site

Database(s)

EDR ID Number
EPA ID Number

SHAMROCK MATERIALS INC (Continued)

1001492867

TSD EPA ID: CA0000084517
CA Waste Code: 134 - Aqueous solution with total organic residues less than 10 percent
Disposal Method: H01 - Transfer Station
Tons: 0.651

Year: 2002
Gepaid: CAR000055996
TSD EPA ID: CAT000613943
CA Waste Code: 741 - Liquids with halogenated organic compounds >= 1,000 Mg./L
Disposal Method: H01 - Transfer Station
Tons: 1.40521

Year: 2001
Gepaid: CAR000055996
TSD EPA ID: CA0000084517
CA Waste Code: 343 - Unspecified organic liquid mixture
Disposal Method: -
Tons: 0.612

Year: 2001
Gepaid: CAR000055996
TSD EPA ID: CAT000613943
CA Waste Code: 741 - Liquids with halogenated organic compounds >= 1,000 Mg./L
Disposal Method: H01 - Transfer Station
Tons: 1.2255

[Click this hyperlink](#) while viewing on your computer to access 11 additional CA HAZNET: record(s) in the EDR Site Report.

Additional Info:

Year: 2004
Gen EPA ID: CAR000055996

Shipment Date: 20040803
Creation Date: 1/4/2005 18:33:27
Receipt Date: 20040803
Manifest ID: 23516713
Trans EPA ID: TXR000050930
Trans Name: SAFETY-KLEEN SYSTEMS INC
Trans 2 EPA ID: Not reported
Trans 2 Name: Not reported
TSD EPA ID: CAT000613943
Trans Name: SAFETY-KLEEN SYSTEMS INC
TSD EPA ID: CAT000613943
TSD EPA Alt Name: Not reported
Waste Code Description: 134 - Aqueous solution with <10% total organic residues
RCRA Code: Not reported
Meth Code: H01 - Transfer Station
Quantity Tons: 0.126
Waste Quantity: 30
Quantity Unit: G
Additional Code 1: Not reported
Additional Code 2: Not reported
Additional Code 3: Not reported
Additional Code 4: Not reported

Map ID
Direction
Distance
Elevation

MAP FINDINGS

Site

Database(s)

EDR ID Number
EPA ID Number

SHAMROCK MATERIALS INC (Continued)

1001492867

Additional Code 5:	Not reported
Shipment Date:	20040628
Creation Date:	11/1/2004 9:00:46
Receipt Date:	20040702
Manifest ID:	23501086
Trans EPA ID:	TXR000050930
Trans Name:	SAFETY-KLEEN SYSTEMS INC
Trans 2 EPA ID:	Not reported
Trans 2 Name:	Not reported
TSDf EPA ID:	CA0000084517
Trans Name:	SAFETY-KLEEN SYSTEMS INC
TSDf Alt EPA ID:	CA0000084517
TSDf Alt Name:	Not reported
Waste Code Description:	134 - Aqueous solution with <10% total organic residues
RCRA Code:	Not reported
Meth Code:	H01 - Transfer Station
Quantity Tons:	0.1596
Waste Quantity:	38
Quantity Unit:	G
Additional Code 1:	Not reported
Additional Code 2:	Not reported
Additional Code 3:	Not reported
Additional Code 4:	Not reported
Additional Code 5:	Not reported
Shipment Date:	20040525
Creation Date:	10/29/2004 7:40:51
Receipt Date:	20040602
Manifest ID:	23354466
Trans EPA ID:	TXR000050930
Trans Name:	SAFETY-KLEEN SYSTEMS INC
Trans 2 EPA ID:	Not reported
Trans 2 Name:	Not reported
TSDf EPA ID:	CA0000084517
Trans Name:	SAFETY-KLEEN SYSTEMS INC
TSDf Alt EPA ID:	CA0000084517
TSDf Alt Name:	Not reported
Waste Code Description:	134 - Aqueous solution with <10% total organic residues
RCRA Code:	Not reported
Meth Code:	H01 - Transfer Station
Quantity Tons:	0.105
Waste Quantity:	25
Quantity Unit:	G
Additional Code 1:	Not reported
Additional Code 2:	Not reported
Additional Code 3:	Not reported
Additional Code 4:	Not reported
Additional Code 5:	Not reported
Shipment Date:	20040524
Creation Date:	10/29/2004 7:40:51
Receipt Date:	20040528
Manifest ID:	23506709
Trans EPA ID:	TXR000050930
Trans Name:	SAFETY-KLEEN SYSTEMS INC
Trans 2 EPA ID:	Not reported

Map ID
Direction
Distance
Elevation

MAP FINDINGS

Site

Database(s)

EDR ID Number
EPA ID Number

SHAMROCK MATERIALS INC (Continued)

1001492867

Trans 2 Name: Not reported
TSDf EPA ID: CA0000084517
Trans Name: SAFETY-KLEEN SYSTEMS INC
TSDf Alt EPA ID: CA0000084517
TSDf Alt Name: Not reported
Waste Code Description: 134 - Aqueous solution with <10% total organic residues
RCRA Code: Not reported
Meth Code: H01 - Transfer Station
Quantity Tons: 0.294
Waste Quantity: 70
Quantity Unit: G
Additional Code 1: Not reported
Additional Code 2: Not reported
Additional Code 3: Not reported
Additional Code 4: Not reported
Additional Code 5: Not reported

Shipment Date: 20040427
Creation Date: 10/14/2004 7:49:48
Receipt Date: 20040503
Manifest ID: 23468760
Trans EPA ID: TXR000050930
Trans Name: SAFETY-KLEEN SYSTEMS INC
Trans 2 EPA ID: Not reported
Trans 2 Name: Not reported
TSDf EPA ID: CA0000084517
Trans Name: SAFETY-KLEEN SYSTEMS INC
TSDf Alt EPA ID: CA0000084517
TSDf Alt Name: Not reported
Waste Code Description: 134 - Aqueous solution with <10% total organic residues
RCRA Code: Not reported
Meth Code: H01 - Transfer Station
Quantity Tons: 0.1806
Waste Quantity: 43
Quantity Unit: G
Additional Code 1: Not reported
Additional Code 2: Not reported
Additional Code 3: Not reported
Additional Code 4: Not reported
Additional Code 5: Not reported

Shipment Date: 20040322
Creation Date: 10/1/2004 18:31:09
Receipt Date: 20040326
Manifest ID: 23470275
Trans EPA ID: TXR000050930
Trans Name: SAFETY-KLEEN SYSTEMS INC
Trans 2 EPA ID: Not reported
Trans 2 Name: Not reported
TSDf EPA ID: CA0000084517
Trans Name: SAFETY-KLEEN SYSTEMS INC
TSDf Alt EPA ID: CA0000084517
TSDf Alt Name: Not reported
Waste Code Description: 134 - Aqueous solution with <10% total organic residues
RCRA Code: Not reported
Meth Code: H01 - Transfer Station
Quantity Tons: 0.1428

Map ID
Direction
Distance
Elevation

MAP FINDINGS

Site

Database(s)

EDR ID Number
EPA ID Number

SHAMROCK MATERIALS INC (Continued)

1001492867

Waste Quantity:	34
Quantity Unit:	G
Additional Code 1:	Not reported
Additional Code 2:	Not reported
Additional Code 3:	Not reported
Additional Code 4:	Not reported
Additional Code 5:	Not reported
Shipment Date:	20040302
Creation Date:	9/10/2004 9:51:11
Receipt Date:	20040305
Manifest ID:	23475614
Trans EPA ID:	TXR000050930
Trans Name:	SAFETY-KLEEN SYSTEMS INC
Trans 2 EPA ID:	Not reported
Trans 2 Name:	Not reported
TSDF EPA ID:	CA0000084517
Trans Name:	SAFETY-KLEEN SYSTEMS INC
TSDF Alt EPA ID:	CA0000084517
TSDF Alt Name:	Not reported
Waste Code Description:	134 - Aqueous solution with <10% total organic residues
RCRA Code:	Not reported
Meth Code:	H01 - Transfer Station
Quantity Tons:	0.21
Waste Quantity:	50
Quantity Unit:	G
Additional Code 1:	Not reported
Additional Code 2:	Not reported
Additional Code 3:	Not reported
Additional Code 4:	Not reported
Additional Code 5:	Not reported
Shipment Date:	20040217
Creation Date:	9/10/2004 8:42:02
Receipt Date:	20040220
Manifest ID:	22584230
Trans EPA ID:	TXR000050930
Trans Name:	SAFETY-KLEEN SYSTEMS INC
Trans 2 EPA ID:	Not reported
Trans 2 Name:	Not reported
TSDF EPA ID:	CA0000084517
Trans Name:	SAFETY-KLEEN SYSTEMS INC
TSDF Alt EPA ID:	CA0000084517
TSDF Alt Name:	Not reported
Waste Code Description:	134 - Aqueous solution with <10% total organic residues
RCRA Code:	Not reported
Meth Code:	H01 - Transfer Station
Quantity Tons:	0.1512
Waste Quantity:	36
Quantity Unit:	G
Additional Code 1:	Not reported
Additional Code 2:	Not reported
Additional Code 3:	Not reported
Additional Code 4:	Not reported
Additional Code 5:	Not reported
Shipment Date:	20040113

Map ID
Direction
Distance
Elevation

MAP FINDINGS

Site

Database(s)

EDR ID Number
EPA ID Number

SHAMROCK MATERIALS INC (Continued)

1001492867

Creation Date: 8/19/2004 11:23:00
Receipt Date: 20040116
Manifest ID: 22573472
Trans EPA ID: TXR000050930
Trans Name: SAFETY-KLEEN SYSTEMS INC
Trans 2 EPA ID: Not reported
Trans 2 Name: Not reported
TSDf EPA ID: CA0000084517
Trans Name: SAFETY-KLEEN SYSTEMS INC
TSDf Alt EPA ID: CA0000084517
TSDf Alt Name: Not reported
Waste Code Description: 134 - Aqueous solution with <10% total organic residues
RCRA Code: Not reported
Meth Code: H01 - Transfer Station
Quantity Tons: 0.168
Waste Quantity: 40
Quantity Unit: G
Additional Code 1: Not reported
Additional Code 2: Not reported
Additional Code 3: Not reported
Additional Code 4: Not reported
Additional Code 5: Not reported

Additional Info:

Year: 1999
Gen EPA ID: CAR000055996

Shipment Date: 19991213
Creation Date: 3/7/2000 0:00:00
Receipt Date: 19991222
Manifest ID: 99015380
Trans EPA ID: ILD984908202
Trans Name: Not reported
Trans 2 EPA ID: SCD987574647
Trans 2 Name: Not reported
TSDf EPA ID: CAD059494310
Trans Name: Not reported
TSDf Alt EPA ID: Not reported
TSDf Alt Name: Not reported
Waste Code Description: 352 - Other organic solids
RCRA Code: Not reported
Meth Code: H01 - Transfer Station
Quantity Tons: 0.15
Waste Quantity: 300
Quantity Unit: P
Additional Code 1: Not reported
Additional Code 2: Not reported
Additional Code 3: Not reported
Additional Code 4: Not reported
Additional Code 5: Not reported

Shipment Date: 19991118
Creation Date: 2/1/2000 0:00:00
Receipt Date: 19991129
Manifest ID: 99118767
Trans EPA ID: ILD984908202
Trans Name: Not reported

Map ID
Direction
Distance
Elevation

MAP FINDINGS

Site

Database(s)

EDR ID Number
EPA ID Number

SHAMROCK MATERIALS INC (Continued)

1001492867

Trans 2 EPA ID:	SCD987574647
Trans 2 Name:	Not reported
TSDF EPA ID:	CAD059494310
Trans Name:	Not reported
TSDF Alt EPA ID:	Not reported
TSDF Alt Name:	Not reported
Waste Code Description:	352 - Other organic solids
RCRA Code:	Not reported
Meth Code:	H01 - Transfer Station
Quantity Tons:	0.916
Waste Quantity:	1832
Quantity Unit:	P
Additional Code 1:	Not reported
Additional Code 2:	Not reported
Additional Code 3:	Not reported
Additional Code 4:	Not reported
Additional Code 5:	Not reported
Shipment Date:	19991014
Creation Date:	12/16/1999 0:00:00
Receipt Date:	19991020
Manifest ID:	99513701
Trans EPA ID:	ILD984908202
Trans Name:	Not reported
Trans 2 EPA ID:	SCD987574647
Trans 2 Name:	Not reported
TSDF EPA ID:	CA0000084517
Trans Name:	Not reported
TSDF Alt EPA ID:	Not reported
TSDF Alt Name:	Not reported
Waste Code Description:	134 - Aqueous solution with <10% total organic residues
RCRA Code:	D039
Meth Code:	T01 - Treatment, Tank
Quantity Tons:	0.252
Waste Quantity:	60
Quantity Unit:	G
Additional Code 1:	Not reported
Additional Code 2:	Not reported
Additional Code 3:	Not reported
Additional Code 4:	Not reported
Additional Code 5:	Not reported
Shipment Date:	19990914
Creation Date:	11/19/1999 0:00:00
Receipt Date:	19990923
Manifest ID:	99118746
Trans EPA ID:	ILD984908202
Trans Name:	Not reported
Trans 2 EPA ID:	SCD987574647
Trans 2 Name:	Not reported
TSDF EPA ID:	CAD059494310
Trans Name:	Not reported
TSDF Alt EPA ID:	Not reported
TSDF Alt Name:	Not reported
Waste Code Description:	352 - Other organic solids
RCRA Code:	Not reported
Meth Code:	H01 - Transfer Station

Map ID
Direction
Distance
Elevation

MAP FINDINGS

Site

Database(s)

EDR ID Number
EPA ID Number

SHAMROCK MATERIALS INC (Continued)

1001492867

Quantity Tons: 0.675
Waste Quantity: 1350
Quantity Unit: P
Additional Code 1: Not reported
Additional Code 2: Not reported
Additional Code 3: Not reported
Additional Code 4: Not reported
Additional Code 5: Not reported

Additional Info:

Year: 2003
Gen EPA ID: CAR000055996

Shipment Date: 20031231
Creation Date: 8/13/2004 7:53:20
Receipt Date: 20040106
Manifest ID: 22590223
Trans EPA ID: TXR000050930
Trans Name: SAFETY-KLEEN SYSTEMS INC
Trans 2 EPA ID: Not reported
Trans 2 Name: Not reported
TSDf EPA ID: CA0000084517
Trans Name: SAFETY-KLEEN SYSTEMS INC
TSDf Alt EPA ID: CA0000084517
TSDf Alt Name: Not reported
Waste Code Description: 134 - Aqueous solution with <10% total organic residues
RCRA Code: Not reported
Meth Code: H01 - Transfer Station
Quantity Tons: 0.1554
Waste Quantity: 37
Quantity Unit: G
Additional Code 1: Not reported
Additional Code 2: Not reported
Additional Code 3: Not reported
Additional Code 4: Not reported
Additional Code 5: Not reported

Shipment Date: 20031212
Creation Date: 7/30/2004 18:31:14
Receipt Date: 20031216
Manifest ID: 22958979
Trans EPA ID: TXR000050930
Trans Name: SAFETY-KLEEN SYSTEMS INC
Trans 2 EPA ID: Not reported
Trans 2 Name: Not reported
TSDf EPA ID: CA0000084517
Trans Name: SAFETY-KLEEN SYSTEMS INC
TSDf Alt EPA ID: CA0000084517
TSDf Alt Name: Not reported
Waste Code Description: 134 - Aqueous solution with <10% total organic residues
RCRA Code: Not reported
Meth Code: H01 - Transfer Station
Quantity Tons: 0.1764
Waste Quantity: 42
Quantity Unit: G
Additional Code 1: Not reported
Additional Code 2: Not reported

Map ID
Direction
Distance
Elevation

MAP FINDINGS

Site

Database(s)

EDR ID Number
EPA ID Number

SHAMROCK MATERIALS INC (Continued)

1001492867

Additional Code 3:	Not reported
Additional Code 4:	Not reported
Additional Code 5:	Not reported
Shipment Date:	20031212
Creation Date:	7/30/2004 18:31:14
Receipt Date:	20031216
Manifest ID:	22807704
Trans EPA ID:	TXR000050930
Trans Name:	SAFETY-KLEEN SYSTEMS INC
Trans 2 EPA ID:	Not reported
Trans 2 Name:	Not reported
TSDF EPA ID:	CA0000084517
Trans Name:	SAFETY-KLEEN SYSTEMS INC
TSDF Alt EPA ID:	CA0000084517
TSDF Alt Name:	Not reported
Waste Code Description:	134 - Aqueous solution with <10% total organic residues
RCRA Code:	Not reported
Meth Code:	H01 - Transfer Station
Quantity Tons:	0.189
Waste Quantity:	45
Quantity Unit:	G
Additional Code 1:	Not reported
Additional Code 2:	Not reported
Additional Code 3:	Not reported
Additional Code 4:	Not reported
Additional Code 5:	Not reported
Shipment Date:	20031020
Creation Date:	8/3/2004 15:01:39
Receipt Date:	20031022
Manifest ID:	22516376
Trans EPA ID:	TXR000050930
Trans Name:	SAFETY-KLEEN SYSTEMS INC
Trans 2 EPA ID:	Not reported
Trans 2 Name:	Not reported
TSDF EPA ID:	CA0000084517
Trans Name:	SAFETY-KLEEN SYSTEMS INC
TSDF Alt EPA ID:	CA0000084517
TSDF Alt Name:	Not reported
Waste Code Description:	134 - Aqueous solution with <10% total organic residues
RCRA Code:	Not reported
Meth Code:	H01 - Transfer Station
Quantity Tons:	0.1764
Waste Quantity:	42
Quantity Unit:	G
Additional Code 1:	Not reported
Additional Code 2:	Not reported
Additional Code 3:	Not reported
Additional Code 4:	Not reported
Additional Code 5:	Not reported
Shipment Date:	20030929
Creation Date:	8/3/2004 15:02:31
Receipt Date:	20031003
Manifest ID:	21022455
Trans EPA ID:	TXR000050930

Map ID
Direction
Distance
Elevation

MAP FINDINGS

Site

Database(s)

EDR ID Number
EPA ID Number

SHAMROCK MATERIALS INC (Continued)

1001492867

Trans Name:	SAFETY-KLEEN SYSTEMS INC
Trans 2 EPA ID:	Not reported
Trans 2 Name:	Not reported
TSDf EPA ID:	CA0000084517
Trans Name:	SAFETY-KLEEN SYSTEMS INC
TSDf Alt EPA ID:	CA0000084517
TSDf Alt Name:	Not reported
Waste Code Description:	343 - Unspecified organic liquid mixture
RCRA Code:	Not reported
Meth Code:	- Not reported
Quantity Tons:	0.187
Waste Quantity:	55
Quantity Unit:	G
Additional Code 1:	Not reported
Additional Code 2:	Not reported
Additional Code 3:	Not reported
Additional Code 4:	Not reported
Additional Code 5:	Not reported
Shipment Date:	20030915
Creation Date:	8/2/2004 9:37:42
Receipt Date:	20030919
Manifest ID:	22518928
Trans EPA ID:	TXR000050930
Trans Name:	Not reported
Trans 2 EPA ID:	Not reported
Trans 2 Name:	Not reported
TSDf EPA ID:	CA0000084517
Trans Name:	Not reported
TSDf Alt EPA ID:	CA0000084517
TSDf Alt Name:	Not reported
Waste Code Description:	134 - Aqueous solution with <10% total organic residues
RCRA Code:	Not reported
Meth Code:	H01 - Transfer Station
Quantity Tons:	0.3276
Waste Quantity:	78
Quantity Unit:	G
Additional Code 1:	Not reported
Additional Code 2:	Not reported
Additional Code 3:	Not reported
Additional Code 4:	Not reported
Additional Code 5:	Not reported
Shipment Date:	20030709
Creation Date:	7/26/2004 18:30:41
Receipt Date:	20030711
Manifest ID:	22885350
Trans EPA ID:	TXR000050930
Trans Name:	Not reported
Trans 2 EPA ID:	Not reported
Trans 2 Name:	Not reported
TSDf EPA ID:	CA0000084517
Trans Name:	Not reported
TSDf Alt EPA ID:	CA0000084517
TSDf Alt Name:	Not reported
Waste Code Description:	134 - Aqueous solution with <10% total organic residues
RCRA Code:	Not reported

Map ID
Direction
Distance
Elevation

MAP FINDINGS

Site

Database(s)

EDR ID Number
EPA ID Number

SHAMROCK MATERIALS INC (Continued)

1001492867

Meth Code: H01 - Transfer Station
Quantity Tons: 0.1512
Waste Quantity: 36
Quantity Unit: G
Additional Code 1: Not reported
Additional Code 2: Not reported
Additional Code 3: Not reported
Additional Code 4: Not reported
Additional Code 5: Not reported

Shipment Date: 20030708
Creation Date: 7/29/2004 7:46:19
Receipt Date: 20030709
Manifest ID: 22319824
Trans EPA ID: TXR000050930
Trans Name: Not reported
Trans 2 EPA ID: Not reported
Trans 2 Name: Not reported
TSDf EPA ID: CAD059494310
Trans Name: Not reported
TSDf Alt EPA ID: CAD059494310
TSDf Alt Name: Not reported
Waste Code Description: 222 - Oil/water separation sludge
RCRA Code: Not reported
Meth Code: H01 - Transfer Station
Quantity Tons: 4.69125
Waste Quantity: 1125
Quantity Unit: G
Additional Code 1: Not reported
Additional Code 2: Not reported
Additional Code 3: Not reported
Additional Code 4: Not reported
Additional Code 5: Not reported

Shipment Date: 20030707
Creation Date: 7/26/2004 18:31:36
Receipt Date: 20030709
Manifest ID: 22886669
Trans EPA ID: TXR000050930
Trans Name: Not reported
Trans 2 EPA ID: Not reported
Trans 2 Name: Not reported
TSDf EPA ID: CA0000084517
Trans Name: Not reported
TSDf Alt EPA ID: CA0000084517
TSDf Alt Name: Not reported
Waste Code Description: 134 - Aqueous solution with <10% total organic residues
RCRA Code: Not reported
Meth Code: H01 - Transfer Station
Quantity Tons: 0.1344
Waste Quantity: 32
Quantity Unit: G
Additional Code 1: Not reported
Additional Code 2: Not reported
Additional Code 3: Not reported
Additional Code 4: Not reported
Additional Code 5: Not reported

Map ID
Direction
Distance
Elevation

MAP FINDINGS

Site

Database(s)

EDR ID Number
EPA ID Number

SHAMROCK MATERIALS INC (Continued)

1001492867

Shipment Date: 20030602
Creation Date: 7/22/2004 7:52:06
Receipt Date: 20030602
Manifest ID: 22370786
Trans EPA ID: TXR000050930
Trans Name: Not reported
Trans 2 EPA ID: Not reported
Trans 2 Name: Not reported
TSDf EPA ID: CAT000613943
Trans Name: Not reported
TSDf Alt EPA ID: CAT000613943
TSDf Alt Name: Not reported
Waste Code Description: 741 - Liquids with halogenated organic compounds > 1000 mg/l
RCRA Code: D001
Meth Code: H01 - Transfer Station
Quantity Tons: 0.13344
Waste Quantity: 32
Quantity Unit: G
Additional Code 1: Not reported
Additional Code 2: Not reported
Additional Code 3: Not reported
Additional Code 4: Not reported
Additional Code 5: Not reported

Additional Info:

Year: 2002
Gen EPA ID: CAR000055996

Shipment Date: 20021218
Creation Date: 3/30/2003 18:31:13
Receipt Date: 20021218
Manifest ID: 22198825
Trans EPA ID: SCR000075150
Trans Name: Not reported
Trans 2 EPA ID: Not reported
Trans 2 Name: Not reported
TSDf EPA ID: CAT000613943
Trans Name: Not reported
TSDf Alt EPA ID: Not reported
TSDf Alt Name: Not reported
Waste Code Description: 741 - Liquids with halogenated organic compounds > 1000 mg/l
RCRA Code: D001
Meth Code: H01 - Transfer Station
Quantity Tons: 0.14178
Waste Quantity: 34
Quantity Unit: G
Additional Code 1: Not reported
Additional Code 2: Not reported
Additional Code 3: Not reported
Additional Code 4: Not reported
Additional Code 5: Not reported

Shipment Date: 20021115
Creation Date: 3/15/2003 18:31:28
Receipt Date: 20021115
Manifest ID: 22133726
Trans EPA ID: SCR000075150

Map ID
Direction
Distance
Elevation

MAP FINDINGS

Site

Database(s)

EDR ID Number
EPA ID Number

SHAMROCK MATERIALS INC (Continued)

1001492867

Trans Name: Not reported
Trans 2 EPA ID: Not reported
Trans 2 Name: Not reported
TSDf EPA ID: CAT000613943
Trans Name: Not reported
TSDf Alt EPA ID: Not reported
TSDf Alt Name: Not reported
Waste Code Description: 741 - Liquids with halogenated organic compounds > 1000 mg/l
RCRA Code: D001
Meth Code: H01 - Transfer Station
Quantity Tons: 0.13344
Waste Quantity: 32
Quantity Unit: G
Additional Code 1: Not reported
Additional Code 2: Not reported
Additional Code 3: Not reported
Additional Code 4: Not reported
Additional Code 5: Not reported

Shipment Date: 20021028
Creation Date: 2/21/2003 10:41:38
Receipt Date: 20021030
Manifest ID: 22148562
Trans EPA ID: SCR000075150
Trans Name: Not reported
Trans 2 EPA ID: Not reported
Trans 2 Name: Not reported
TSDf EPA ID: CA0000084517
Trans Name: Not reported
TSDf Alt EPA ID: Not reported
TSDf Alt Name: Not reported
Waste Code Description: 134 - Aqueous solution with <10% total organic residues
RCRA Code: Not reported
Meth Code: H01 - Transfer Station
Quantity Tons: 0.105
Waste Quantity: 25
Quantity Unit: G
Additional Code 1: Not reported
Additional Code 2: Not reported
Additional Code 3: Not reported
Additional Code 4: Not reported
Additional Code 5: Not reported

Shipment Date: 20021009
Creation Date: 2/10/2003 18:31:16
Receipt Date: 20021009
Manifest ID: 21911750
Trans EPA ID: SCR000075150
Trans Name: Not reported
Trans 2 EPA ID: Not reported
Trans 2 Name: Not reported
TSDf EPA ID: CAT000613943
Trans Name: Not reported
TSDf Alt EPA ID: Not reported
TSDf Alt Name: Not reported
Waste Code Description: 741 - Liquids with halogenated organic compounds > 1000 mg/l
RCRA Code: D001

Map ID
Direction
Distance
Elevation

MAP FINDINGS

Site

Database(s)

EDR ID Number
EPA ID Number

SHAMROCK MATERIALS INC (Continued)

1001492867

Meth Code:	H01 - Transfer Station
Quantity Tons:	0.1251
Waste Quantity:	30
Quantity Unit:	G
Additional Code 1:	Not reported
Additional Code 2:	Not reported
Additional Code 3:	Not reported
Additional Code 4:	Not reported
Additional Code 5:	Not reported
Shipment Date:	20020830
Creation Date:	1/27/2003 18:33:26
Receipt Date:	20020830
Manifest ID:	21934192
Trans EPA ID:	SCR000075150
Trans Name:	Not reported
Trans 2 EPA ID:	Not reported
Trans 2 Name:	Not reported
TSDf EPA ID:	CAT000613943
Trans Name:	Not reported
TSDf Alt EPA ID:	Not reported
TSDf Alt Name:	Not reported
Waste Code Description:	741 - Liquids with halogenated organic compounds > 1000 mg/l
RCRA Code:	D001
Meth Code:	H01 - Transfer Station
Quantity Tons:	0.1251
Waste Quantity:	30
Quantity Unit:	G
Additional Code 1:	Not reported
Additional Code 2:	Not reported
Additional Code 3:	Not reported
Additional Code 4:	Not reported
Additional Code 5:	Not reported
Shipment Date:	20020808
Creation Date:	3/14/2003 18:31:30
Receipt Date:	20020814
Manifest ID:	21742724
Trans EPA ID:	SCR000075150
Trans Name:	Not reported
Trans 2 EPA ID:	Not reported
Trans 2 Name:	Not reported
TSDf EPA ID:	CA0000084517
Trans Name:	Not reported
TSDf Alt EPA ID:	Not reported
TSDf Alt Name:	Not reported
Waste Code Description:	134 - Aqueous solution with <10% total organic residues
RCRA Code:	Not reported
Meth Code:	H01 - Transfer Station
Quantity Tons:	0.168
Waste Quantity:	40
Quantity Unit:	G
Additional Code 1:	Not reported
Additional Code 2:	Not reported
Additional Code 3:	Not reported
Additional Code 4:	Not reported
Additional Code 5:	Not reported

Map ID
Direction
Distance
Elevation

MAP FINDINGS

Site

Database(s)

EDR ID Number
EPA ID Number

SHAMROCK MATERIALS INC (Continued)

1001492867

Shipment Date: 20020801
Creation Date: 3/14/2003 18:31:30
Receipt Date: 20020801
Manifest ID: 21741662
Trans EPA ID: SCR000075150
Trans Name: Not reported
Trans 2 EPA ID: Not reported
Trans 2 Name: Not reported
TSDf EPA ID: CAT000613943
Trans Name: Not reported
TSDf Alt EPA ID: Not reported
TSDf Alt Name: Not reported
Waste Code Description: 741 - Liquids with halogenated organic compounds > 1000 mg/l
RCRA Code: D001
Meth Code: H01 - Transfer Station
Quantity Tons: 0.1251
Waste Quantity: 30
Quantity Unit: G
Additional Code 1: Not reported
Additional Code 2: Not reported
Additional Code 3: Not reported
Additional Code 4: Not reported
Additional Code 5: Not reported

Shipment Date: 20020628
Creation Date: 9/18/2002 18:31:39
Receipt Date: 20020628
Manifest ID: 21731034
Trans EPA ID: SCR000075150
Trans Name: Not reported
Trans 2 EPA ID: Not reported
Trans 2 Name: Not reported
TSDf EPA ID: CAT000613943
Trans Name: Not reported
TSDf Alt EPA ID: Not reported
TSDf Alt Name: Not reported
Waste Code Description: 741 - Liquids with halogenated organic compounds > 1000 mg/l
RCRA Code: D001
Meth Code: H01 - Transfer Station
Quantity Tons: 0.1251
Waste Quantity: 30
Quantity Unit: G
Additional Code 1: Not reported
Additional Code 2: Not reported
Additional Code 3: Not reported
Additional Code 4: Not reported
Additional Code 5: Not reported

Shipment Date: 20020520
Creation Date: 8/29/2002 18:31:16
Receipt Date: 20020520
Manifest ID: 21595342
Trans EPA ID: SCR000075150
Trans Name: Not reported
Trans 2 EPA ID: Not reported
Trans 2 Name: Not reported
TSDf EPA ID: CAT000613943

Map ID
Direction
Distance
Elevation

MAP FINDINGS

Site

Database(s)

EDR ID Number
EPA ID Number

SHAMROCK MATERIALS INC (Continued)

1001492867

Trans Name:	Not reported
TSDF Alt EPA ID:	Not reported
TSDF Alt Name:	Not reported
Waste Code Description:	741 - Liquids with halogenated organic compounds > 1000 mg/l
RCRA Code:	D001
Meth Code:	H01 - Transfer Station
Quantity Tons:	0.1251
Waste Quantity:	30
Quantity Unit:	G
Additional Code 1:	Not reported
Additional Code 2:	Not reported
Additional Code 3:	Not reported
Additional Code 4:	Not reported
Additional Code 5:	Not reported
Shipment Date:	20020503
Creation Date:	7/17/2002 18:34:52
Receipt Date:	20020508
Manifest ID:	21591280
Trans EPA ID:	SCR000075150
Trans Name:	Not reported
Trans 2 EPA ID:	Not reported
Trans 2 Name:	Not reported
TSDF EPA ID:	CA0000084517
Trans Name:	Not reported
TSDF Alt EPA ID:	Not reported
TSDF Alt Name:	Not reported
Waste Code Description:	134 - Aqueous solution with <10% total organic residues
RCRA Code:	Not reported
Meth Code:	H01 - Transfer Station
Quantity Tons:	0.126
Waste Quantity:	30
Quantity Unit:	G
Additional Code 1:	Not reported
Additional Code 2:	Not reported
Additional Code 3:	Not reported
Additional Code 4:	Not reported
Additional Code 5:	Not reported
Additional Info:	
Year:	2000
Gen EPA ID:	CAR000055996
Shipment Date:	20001212
Creation Date:	3/6/2001 0:00:00
Receipt Date:	20001212
Manifest ID:	20559460
Trans EPA ID:	SCR000075150
Trans Name:	Not reported
Trans 2 EPA ID:	Not reported
Trans 2 Name:	Not reported
TSDF EPA ID:	CAT000613943
Trans Name:	Not reported
TSDF Alt EPA ID:	Not reported
TSDF Alt Name:	Not reported
Waste Code Description:	741 - Liquids with halogenated organic compounds > 1000 mg/l
RCRA Code:	D001

Map ID
Direction
Distance
Elevation

MAP FINDINGS

Site

Database(s)

EDR ID Number
EPA ID Number

SHAMROCK MATERIALS INC (Continued)

1001492867

Meth Code: H01 - Transfer Station
Quantity Tons: 0.1334
Waste Quantity: 32
Quantity Unit: G
Additional Code 1: Not reported
Additional Code 2: Not reported
Additional Code 3: Not reported
Additional Code 4: Not reported
Additional Code 5: Not reported

Shipment Date: 20001212
Creation Date: 3/6/2001 0:00:00
Receipt Date: 20001218
Manifest ID: 99354898
Trans EPA ID: SCR000075150
Trans Name: Not reported
Trans 2 EPA ID: SCR000074591
Trans 2 Name: Not reported
TSDf EPA ID: CA0000084517
Trans Name: Not reported
TSDf Alt EPA ID: Not reported
TSDf Alt Name: Not reported
Waste Code Description: 343 - Unspecified organic liquid mixture
RCRA Code: Not reported
Meth Code: H01 - Transfer Station
Quantity Tons: 0.289
Waste Quantity: 85
Quantity Unit: G
Additional Code 1: Not reported
Additional Code 2: Not reported
Additional Code 3: Not reported
Additional Code 4: Not reported
Additional Code 5: Not reported

Shipment Date: 20001204
Creation Date: 2/1/2001 0:00:00
Receipt Date: 20001207
Manifest ID: 20375687
Trans EPA ID: SCR000075150
Trans Name: Not reported
Trans 2 EPA ID: SCR000074591
Trans 2 Name: Not reported
TSDf EPA ID: CA0000084517
Trans Name: Not reported
TSDf Alt EPA ID: Not reported
TSDf Alt Name: Not reported
Waste Code Description: 134 - Aqueous solution with <10% total organic residues
RCRA Code: D039
Meth Code: H01 - Transfer Station
Quantity Tons: 0.1428
Waste Quantity: 34
Quantity Unit: G
Additional Code 1: Not reported
Additional Code 2: Not reported
Additional Code 3: Not reported
Additional Code 4: Not reported
Additional Code 5: Not reported

Map ID
Direction
Distance
Elevation

MAP FINDINGS

Site

Database(s)

EDR ID Number
EPA ID Number

SHAMROCK MATERIALS INC (Continued)

1001492867

Shipment Date: 20001110
Creation Date: 1/12/2001 0:00:00
Receipt Date: 20001110
Manifest ID: 20574451
Trans EPA ID: SCR000075150
Trans Name: Not reported
Trans 2 EPA ID: Not reported
Trans 2 Name: Not reported
TSDf EPA ID: CAT000613943
Trans Name: Not reported
TSDf Alt EPA ID: Not reported
TSDf Alt Name: Not reported
Waste Code Description: 741 - Liquids with halogenated organic compounds > 1000 mg/l
RCRA Code: D001
Meth Code: H01 - Transfer Station
Quantity Tons: 0.1251
Waste Quantity: 30
Quantity Unit: G
Additional Code 1: Not reported
Additional Code 2: Not reported
Additional Code 3: Not reported
Additional Code 4: Not reported
Additional Code 5: Not reported

Shipment Date: 20001027
Creation Date: 1/9/2001 0:00:00
Receipt Date: 20001031
Manifest ID: 20526293
Trans EPA ID: SCR000075150
Trans Name: Not reported
Trans 2 EPA ID: SCR000074591
Trans 2 Name: Not reported
TSDf EPA ID: CA0000084517
Trans Name: Not reported
TSDf Alt EPA ID: Not reported
TSDf Alt Name: Not reported
Waste Code Description: 343 - Unspecified organic liquid mixture
RCRA Code: Not reported
Meth Code: H01 - Transfer Station
Quantity Tons: 0.204
Waste Quantity: 60
Quantity Unit: G
Additional Code 1: Not reported
Additional Code 2: Not reported
Additional Code 3: Not reported
Additional Code 4: Not reported
Additional Code 5: Not reported

Shipment Date: 20000914
Creation Date: 12/13/2000 0:00:00
Receipt Date: 20000926
Manifest ID: 99654517
Trans EPA ID: SCR000075150
Trans Name: Not reported
Trans 2 EPA ID: SCR000074591
Trans 2 Name: Not reported
TSDf EPA ID: CAD059494310

Map ID
Direction
Distance
Elevation

MAP FINDINGS

Site

Database(s)

EDR ID Number
EPA ID Number

SHAMROCK MATERIALS INC (Continued)

1001492867

Trans Name:	Not reported
TSDF Alt EPA ID:	Not reported
TSDF Alt Name:	Not reported
Waste Code Description:	352 - Other organic solids
RCRA Code:	Not reported
Meth Code:	H01 - Transfer Station
Quantity Tons:	0.4
Waste Quantity:	800
Quantity Unit:	P
Additional Code 1:	Not reported
Additional Code 2:	Not reported
Additional Code 3:	Not reported
Additional Code 4:	Not reported
Additional Code 5:	Not reported
Shipment Date:	20000914
Creation Date:	11/14/2000 0:00:00
Receipt Date:	20000918
Manifest ID:	20031361
Trans EPA ID:	SCR000075150
Trans Name:	Not reported
Trans 2 EPA ID:	SCR000074591
Trans 2 Name:	Not reported
TSDF EPA ID:	CA0000084517
Trans Name:	Not reported
TSDF Alt EPA ID:	Not reported
TSDF Alt Name:	Not reported
Waste Code Description:	134 - Aqueous solution with <10% total organic residues
RCRA Code:	D039
Meth Code:	T01 - Treatment, Tank
Quantity Tons:	0.1848
Waste Quantity:	44
Quantity Unit:	G
Additional Code 1:	Not reported
Additional Code 2:	Not reported
Additional Code 3:	Not reported
Additional Code 4:	Not reported
Additional Code 5:	Not reported
Shipment Date:	20000828
Creation Date:	11/14/2000 0:00:00
Receipt Date:	20000828
Manifest ID:	20541747
Trans EPA ID:	SCR000075150
Trans Name:	Not reported
Trans 2 EPA ID:	Not reported
Trans 2 Name:	Not reported
TSDF EPA ID:	CAT000613943
Trans Name:	Not reported
TSDF Alt EPA ID:	Not reported
TSDF Alt Name:	Not reported
Waste Code Description:	741 - Liquids with halogenated organic compounds > 1000 mg/l
RCRA Code:	D001
Meth Code:	H01 - Transfer Station
Quantity Tons:	0.1292
Waste Quantity:	31
Quantity Unit:	G

Map ID
Direction
Distance
Elevation

MAP FINDINGS

Site

Database(s)

EDR ID Number
EPA ID Number

SHAMROCK MATERIALS INC (Continued)

1001492867

Additional Code 1: Not reported
Additional Code 2: Not reported
Additional Code 3: Not reported
Additional Code 4: Not reported
Additional Code 5: Not reported

Shipment Date: 20000623
Creation Date: 9/11/2000 0:00:00
Receipt Date: 20000706
Manifest ID: 99808103
Trans EPA ID: SCR000075150
Trans Name: Not reported
Trans 2 EPA ID: SCR000074591
Trans 2 Name: Not reported
TSDf EPA ID: CAD059494310
Trans Name: Not reported
TSDf Alt EPA ID: Not reported
TSDf Alt Name: Not reported
Waste Code Description: 352 - Other organic solids
RCRA Code: Not reported
Meth Code: H01 - Transfer Station
Quantity Tons: 0.6
Waste Quantity: 1200
Quantity Unit: P
Additional Code 1: Not reported
Additional Code 2: Not reported
Additional Code 3: Not reported
Additional Code 4: Not reported
Additional Code 5: Not reported

Shipment Date: 20000621
Creation Date: 8/14/2000 0:00:00
Receipt Date: 20000626
Manifest ID: 20017660
Trans EPA ID: SCR000075150
Trans Name: Not reported
Trans 2 EPA ID: SCR000074591
Trans 2 Name: Not reported
TSDf EPA ID: CA0000084517
Trans Name: Not reported
TSDf Alt EPA ID: Not reported
TSDf Alt Name: Not reported
Waste Code Description: 134 - Aqueous solution with <10% total organic residues
RCRA Code: D039
Meth Code: T01 - Treatment, Tank
Quantity Tons: 0.21
Waste Quantity: 50
Quantity Unit: G
Additional Code 1: Not reported
Additional Code 2: Not reported
Additional Code 3: Not reported
Additional Code 4: Not reported
Additional Code 5: Not reported

Additional Info:
Year: 2001
Gen EPA ID: CAR000055996

Map ID
Direction
Distance
Elevation

MAP FINDINGS

Site

Database(s)

EDR ID Number
EPA ID Number

SHAMROCK MATERIALS INC (Continued)

1001492867

Shipment Date: 20011130
Creation Date: 2/20/2002 0:00:00
Receipt Date: 20011130
Manifest ID: 21317782
Trans EPA ID: SCR000075150
Trans Name: Not reported
Trans 2 EPA ID: Not reported
Trans 2 Name: Not reported
TSDf EPA ID: CAT000613943
Trans Name: Not reported
TSDf Alt EPA ID: Not reported
TSDf Alt Name: Not reported
Waste Code Description: 741 - Liquids with halogenated organic compounds > 1000 mg/l
RCRA Code: D001
Meth Code: H01 - Transfer Station
Quantity Tons: 0.1292
Waste Quantity: 31
Quantity Unit: G
Additional Code 1: Not reported
Additional Code 2: Not reported
Additional Code 3: Not reported
Additional Code 4: Not reported
Additional Code 5: Not reported

Shipment Date: 20011109
Creation Date: 1/16/2002 0:00:00
Receipt Date: 20011115
Manifest ID: 21373784
Trans EPA ID: SCR000075150
Trans Name: Not reported
Trans 2 EPA ID: Not reported
Trans 2 Name: Not reported
TSDf EPA ID: CA0000084517
Trans Name: Not reported
TSDf Alt EPA ID: Not reported
TSDf Alt Name: Not reported
Waste Code Description: 134 - Aqueous solution with <10% total organic residues
RCRA Code: D039
Meth Code: H01 - Transfer Station
Quantity Tons: 0.2016
Waste Quantity: 48
Quantity Unit: G
Additional Code 1: Not reported
Additional Code 2: Not reported
Additional Code 3: Not reported
Additional Code 4: Not reported
Additional Code 5: Not reported

Shipment Date: 20011022
Creation Date: 1/16/2002 0:00:00
Receipt Date: 20011022
Manifest ID: 21378105
Trans EPA ID: SCR000075150
Trans Name: Not reported
Trans 2 EPA ID: Not reported
Trans 2 Name: Not reported
TSDf EPA ID: CAT000613943

Map ID
Direction
Distance
Elevation

MAP FINDINGS

Site

Database(s)

EDR ID Number
EPA ID Number

SHAMROCK MATERIALS INC (Continued)

1001492867

Trans Name: Not reported
TSDf Alt EPA ID: Not reported
TSDf Alt Name: Not reported
Waste Code Description: 741 - Liquids with halogenated organic compounds > 1000 mg/l
RCRA Code: D001
Meth Code: H01 - Transfer Station
Quantity Tons: 0.1251
Waste Quantity: 30
Quantity Unit: G
Additional Code 1: Not reported
Additional Code 2: Not reported
Additional Code 3: Not reported
Additional Code 4: Not reported
Additional Code 5: Not reported

Shipment Date: 20011008
Creation Date: 12/17/2001 0:00:00
Receipt Date: 20011011
Manifest ID: 21023285
Trans EPA ID: SCR000075150
Trans Name: Not reported
Trans 2 EPA ID: Not reported
Trans 2 Name: Not reported
TSDf EPA ID: CA0000084517
Trans Name: Not reported
TSDf Alt EPA ID: Not reported
TSDf Alt Name: Not reported
Waste Code Description: 343 - Unspecified organic liquid mixture
RCRA Code: Not reported
Meth Code: - Not reported
Quantity Tons: 0.612
Waste Quantity: 180
Quantity Unit: G
Additional Code 1: Not reported
Additional Code 2: Not reported
Additional Code 3: Not reported
Additional Code 4: Not reported
Additional Code 5: Not reported

Shipment Date: 20010917
Creation Date: 12/17/2001 0:00:00
Receipt Date: 20010917
Manifest ID: 21456294
Trans EPA ID: SCR000075150
Trans Name: Not reported
Trans 2 EPA ID: Not reported
Trans 2 Name: Not reported
TSDf EPA ID: CAT000613943
Trans Name: Not reported
TSDf Alt EPA ID: CAT000613943
TSDf Alt Name: Not reported
Waste Code Description: 741 - Liquids with halogenated organic compounds > 1000 mg/l
RCRA Code: D001
Meth Code: H01 - Transfer Station
Quantity Tons: 0.1209
Waste Quantity: 29
Quantity Unit: G

Map ID
Direction
Distance
Elevation

MAP FINDINGS

Site

Database(s)

EDR ID Number
EPA ID Number

SHAMROCK MATERIALS INC (Continued)

1001492867

Additional Code 1: Not reported
Additional Code 2: Not reported
Additional Code 3: Not reported
Additional Code 4: Not reported
Additional Code 5: Not reported

Shipment Date: 20010820
Creation Date: 10/23/2001 0:00:00
Receipt Date: 20010828
Manifest ID: 21015736
Trans EPA ID: SCR000075150
Trans Name: Not reported
Trans 2 EPA ID: Not reported
Trans 2 Name: Not reported
TSDf EPA ID: CA0000084517
Trans Name: Not reported
TSDf Alt EPA ID: CA0000084517
TSDf Alt Name: Not reported
Waste Code Description: 134 - Aqueous solution with <10% total organic residues
RCRA Code: D039
Meth Code: - Not reported
Quantity Tons: 0.168
Waste Quantity: 40
Quantity Unit: G
Additional Code 1: Not reported
Additional Code 2: Not reported
Additional Code 3: Not reported
Additional Code 4: Not reported
Additional Code 5: Not reported

Shipment Date: 20010813
Creation Date: 11/1/2001 0:00:00
Receipt Date: 20010813
Manifest ID: 21113670
Trans EPA ID: SCR000075150
Trans Name: Not reported
Trans 2 EPA ID: Not reported
Trans 2 Name: Not reported
TSDf EPA ID: CAT000613943
Trans Name: Not reported
TSDf Alt EPA ID: CAT000613943
TSDf Alt Name: Not reported
Waste Code Description: 741 - Liquids with halogenated organic compounds > 1000 mg/l
RCRA Code: D001
Meth Code: H01 - Transfer Station
Quantity Tons: 0.1167
Waste Quantity: 28
Quantity Unit: G
Additional Code 1: Not reported
Additional Code 2: Not reported
Additional Code 3: Not reported
Additional Code 4: Not reported
Additional Code 5: Not reported

Shipment Date: 20010813
Creation Date: 10/3/2001 0:00:00
Receipt Date: 20010817

Map ID
Direction
Distance
Elevation

MAP FINDINGS

Site

Database(s)

EDR ID Number
EPA ID Number

SHAMROCK MATERIALS INC (Continued)

1001492867

Manifest ID:	21113671
Trans EPA ID:	SCR000075150
Trans Name:	Not reported
Trans 2 EPA ID:	Not reported
Trans 2 Name:	Not reported
TSDF EPA ID:	CA0000084517
Trans Name:	Not reported
TSDF Alt EPA ID:	CA0000084517
TSDF Alt Name:	Not reported
Waste Code Description:	134 - Aqueous solution with <10% total organic residues
RCRA Code:	D039
Meth Code:	H01 - Transfer Station
Quantity Tons:	0.1554
Waste Quantity:	37
Quantity Unit:	G
Additional Code 1:	Not reported
Additional Code 2:	Not reported
Additional Code 3:	Not reported
Additional Code 4:	Not reported
Additional Code 5:	Not reported
Shipment Date:	20010712
Creation Date:	10/1/2001 0:00:00
Receipt Date:	20010712
Manifest ID:	21138468
Trans EPA ID:	SCR000075150
Trans Name:	Not reported
Trans 2 EPA ID:	Not reported
Trans 2 Name:	Not reported
TSDF EPA ID:	CAT000613943
Trans Name:	Not reported
TSDF Alt EPA ID:	CAT000613943
TSDF Alt Name:	Not reported
Waste Code Description:	741 - Liquids with halogenated organic compounds > 1000 mg/l
RCRA Code:	D001
Meth Code:	H01 - Transfer Station
Quantity Tons:	0.1042
Waste Quantity:	25
Quantity Unit:	G
Additional Code 1:	Not reported
Additional Code 2:	Not reported
Additional Code 3:	Not reported
Additional Code 4:	Not reported
Additional Code 5:	Not reported
Shipment Date:	20010607
Creation Date:	8/24/2001 0:00:00
Receipt Date:	20010607
Manifest ID:	21129940
Trans EPA ID:	SCR000075150
Trans Name:	Not reported
Trans 2 EPA ID:	Not reported
Trans 2 Name:	Not reported
TSDF EPA ID:	CAT000613943
Trans Name:	Not reported
TSDF Alt EPA ID:	CAT000613943
TSDF Alt Name:	Not reported

Map ID
Direction
Distance
Elevation

MAP FINDINGS

Site

Database(s)

EDR ID Number
EPA ID Number

SHAMROCK MATERIALS INC (Continued)

1001492867

Waste Code Description: 741 - Liquids with halogenated organic compounds > 1000 mg/l
RCRA Code: D001
Meth Code: H01 - Transfer Station
Quantity Tons: 0.1209
Waste Quantity: 29
Quantity Unit: G
Additional Code 1: Not reported
Additional Code 2: Not reported
Additional Code 3: Not reported
Additional Code 4: Not reported
Additional Code 5: Not reported

WDS:

Name: SHAMROCK MATERIALS INC
Address: 400 Hopper St
City: PETALUMA
Facility ID: San Francisco Bay 49I003259
Facility Type: Industrial - Facility that treats and/or disposes of liquid or semisolid wastes from any servicing, producing, manufacturing or processing operation of whatever nature, including mining, gravel washing, geothermal operations, air conditioning, ship building and repairing, oil production, storage and disposal operations, water pumping.
Facility Status: Active - Any facility with a continuous or seasonal discharge that is under Waste Discharge Requirements.
NPDES Number: CAS000001 The 1st 2 characters designate the state. The remaining 7 are assigned by the Regional Board
Subregion: 2
Facility Telephone: 7077631511
Facility Contact: PAUL CHEETHAM
Agency Name: SHAMROCK MATERIALS INC
Agency Address: PO 808044
Agency City,St,Zip: PETALUMA 949758044
Agency Contact: PAUL CHEETHAM
Agency Telephone: 7077658560
Agency Type: Private
SIC Code: 0
SIC Code 2: Not reported
Primary Waste Type: Not reported
Primary Waste: Not reported
Waste Type2: Not reported
Waste2: Not reported
Primary Waste Type: Not reported
Secondary Waste: Not reported
Secondary Waste Type: Not reported
Design Flow: 0
Baseline Flow: 0
Reclamation: Not reported
POTW: Not reported
Treat To Water: Minor Threat to Water Quality. A violation of a regional board order should cause a relatively minor impairment of beneficial uses compared to a major or minor threat. Not: All nurds without a TTWQ will be considered a minor threat to water quality unless coded at a higher Level. A Zero (0) may be used to code those NURDS that are found to represent no threat to water quality.
Complexity: Category C - Facilities having no waste treatment systems, such as cooling water dischargers or those who must comply through best

Map ID
Direction
Distance
Elevation

MAP FINDINGS

Site

Database(s)

EDR ID Number
EPA ID Number

SHAMROCK MATERIALS INC (Continued)

1001492867

management practices, facilities with passive waste treatment and disposal systems, such as septic systems with subsurface disposal, or dischargers having waste storage systems with land disposal such as dairy waste ponds.

CIWQS:

Name: SHAMROCK MATERIALS INC
Address: 400 HOPPER ST
City,State,Zip: PETALUMA, CA 94952
Agency: Shamrock Materials
Agency Address: PO Box 808044, Petaluma, CA 94975
Place/Project Type: Industrial - Ready-Mixed Concrete
SIC/NAICS: 3273
Region: 2
Program: INDSTW
Regulatory Measure Status: Terminated
Regulatory Measure Type: Storm water industrial
Order Number: 2014-0057-DWQ
WDID: 2 49I003259
NPDES Number: CAS000001
Adoption Date: Not reported
Effective Date: 04/03/1992
Termination Date: 07/27/2018
Expiration/Review Date: Not reported
Design Flow: Not reported
Major/Minor: Not reported
Complexity: Not reported
TTWQ: Not reported
Enforcement Actions within 5 years: 0
Violations within 5 years: 0
Latitude: 38.23585
Longitude: -122.63179

HWTS:

Name: SHAMROCK MATERIALS INC
Address: 400 HOPPER ST
Address 2: Not reported
City,State,Zip: PETALUMA, CA 949520000
EPA ID: CAL000001961
Inactive Date: 06/30/2002
Create Date: 11/14/1989
Last Act Date: 09/30/2002
Mailing Name: Not reported
Mailing Address: 400 HOPPER ST
Mailing Address 2: Not reported
Mailing City,State,Zip: PETALUMA, CA 949520000
Owner Name: SHAMROCK MATERIALS INC
Owner Address: 400 HOPPER ST
Owner Address 2: Not reported
Owner City,State,Zip: PETALUMA, CA 949520000
Contact Name: PAUL CHEETHAM
Contact Address: 400 HOPPER ST
Contact Address 2: Not reported
City,State,Zip: PETALUMA, CA 949520000

NAICS:

EPA ID: CAL000001961

Map ID
Direction
Distance
Elevation

MAP FINDINGS

Site

Database(s)

EDR ID Number
EPA ID Number

SHAMROCK MATERIALS INC (Continued)

1001492867

Create Date: 2002-03-14 16:36:27
NAICS Code: 32732
NAICS Description: Ready-Mix Concrete Manufacturing
Issued EPA ID Date: 1989-11-14 00:00:00
Inactive Date: 2002-06-30 00:00:00
Facility Name: SHAMROCK MATERIALS INC
Facility Address: 400 HOPPER ST
Facility Address 2: Not reported
Facility City: PETALUMA
Facility County: 49
Facility State: CA
Facility Zip: 949520000

Name: SHAMROCK MATERIALS INC
Address: 400 HOPPER ST
Address 2: Not reported
City,State,Zip: PETALUMA, CA 949520000
EPA ID: CAR000055996
Inactive Date: 06/30/2003
Create Date: 04/27/2000
Last Act Date: 07/06/2010
Mailing Name: Not reported
Mailing Address: PO BOX 808044
Mailing Address 2: Not reported
Mailing City,State,Zip: PETALUMA, CA 949520000
Owner Name: SHAMROCK MATERIALS INC
Owner Address: PO BOX 808044
Owner Address 2: Not reported
Owner City,State,Zip: PETALUMA, CA 949758044
Contact Name: JORGE VILLARREAL
Contact Address: 400 HOPPER ST
Contact Address 2: Not reported
City,State,Zip: PETALUMA, CA 949520000

NAICS:

EPA ID: CAR000055996
Create Date: 2002-03-14 16:36:30
NAICS Code: 32732
NAICS Description: Ready-Mix Concrete Manufacturing
Issued EPA ID Date: 2000-04-27 00:00:00
Inactive Date: 2003-06-30 00:00:00
Facility Name: SHAMROCK MATERIALS INC
Facility Address: 400 HOPPER ST
Facility Address 2: Not reported
Facility City: PETALUMA
Facility County: 49
Facility State: CA
Facility Zip: 949520000

Map ID
Direction
Distance
Elevation

MAP FINDINGS

Site

Database(s)

EDR ID Number
EPA ID Number

AF184 **SHAMROCK MATERIALS INC**
ESE **400 HOPPER**
1/4-1/2 **PETALUMA, CA 94952**
0.319 mi.
1684 ft. **Site 2 of 2 in cluster AF**

LUST **1001949962**
CERS HAZ WASTE
CERS TANKS
HIST CORTESE
NPDES
CIWQS
CERS
N/A

Relative:
Lower

Actual:
28 ft.

SONOMA CO. LUST:
Name: SHAMROCK MATERIALS
Address: 400 HOPPER ST
City,State,Zip: PETALUMA, CA
Region: SONOMA
Regional Board: 49-0148
Closed or Referred: Y
Confirm Date: 03/24/2009
LOP Number: 00001386
Staff: Not reported
Decode of Staff: Not reported
Global ID: T0609700911
APN: 007-163-008
Notes: CLOSED

LUST:
Name: SHAMROCK MATERIALS
Address: 400 HOPPER ST
City,State,Zip: PETALUMA, CA 94952
Lead Agency: SONOMA COUNTY LOP
Case Type: LUST Cleanup Site
Geo Track: http://geotracker.waterboards.ca.gov/profile_report.asp?global_id=T0609700911
Global Id: T0609700911
Latitude: 38.234652784
Longitude: -122.630276477
Status: Completed - Case Closed
Status Date: 03/24/2009
Case Worker: LCW
RB Case Number: 49-0148
Local Agency: SONOMA COUNTY LOP
File Location: Local Agency Warehouse
Local Case Number: 00001386
Potential Media Affect: Aquifer used for drinking water supply
Potential Contaminants of Concern: Diesel
Site History: Not reported

LUST:
Global Id: T0609700911
Contact Type: Regional Board Caseworker
Contact Name: Regional Water Board
Organization Name: SAN FRANCISCO BAY RWQCB (REGION 2)
Address: 1515 CLAY ST SUITE 1400
City: OAKLAND
Email: Not reported
Phone Number: Not reported

LUST:
Global Id: T0609700911
Action Type: RESPONSE
Date: 05/07/2003
Action: Soil and Water Investigation Report

Map ID
Direction
Distance
Elevation

MAP FINDINGS

Site

Database(s)

EDR ID Number
EPA ID Number

SHAMROCK MATERIALS INC (Continued)

1001949962

Global Id:	T0609700911
Action Type:	ENFORCEMENT
Date:	01/24/2008
Action:	Notification - Preclosure
Global Id:	T0609700911
Action Type:	Other
Date:	03/31/1988
Action:	Leak Discovery
Global Id:	T0609700911
Action Type:	ENFORCEMENT
Date:	05/30/2008
Action:	Staff Letter
Global Id:	T0609700911
Action Type:	ENFORCEMENT
Date:	01/25/2008
Action:	LOP Case Closure Summary to RB
Global Id:	T0609700911
Action Type:	REMEDIATION
Date:	02/03/1999
Action:	Excavation
Global Id:	T0609700911
Action Type:	REMEDIATION
Date:	10/27/2004
Action:	Excavation
Global Id:	T0609700911
Action Type:	ENFORCEMENT
Date:	03/24/2009
Action:	Closure/No Further Action Letter
Global Id:	T0609700911
Action Type:	Other
Date:	03/31/1988
Action:	Leak Reported
Global Id:	T0609700911
Action Type:	RESPONSE
Date:	08/30/2008
Action:	Well Destruction Report
Global Id:	T0609700911
Action Type:	ENFORCEMENT
Date:	04/28/2003
Action:	Staff Letter
LUST:	
Global Id:	T0609700911
Status:	Open - Case Begin Date
Status Date:	03/31/1988
Global Id:	T0609700911
Status:	Open - Site Assessment

Map ID
Direction
Distance
Elevation

MAP FINDINGS

Site

Database(s)

EDR ID Number
EPA ID Number

SHAMROCK MATERIALS INC (Continued)

1001949962

Status Date: 04/19/1991

Global Id: T0609700911
Status: Open - Site Assessment
Status Date: 09/28/1992

Global Id: T0609700911
Status: Open - Site Assessment
Status Date: 07/01/1997

Global Id: T0609700911
Status: Open - Remediation
Status Date: 06/28/2004

Global Id: T0609700911
Status: Open - Remediation
Status Date: 09/17/2004

Global Id: T0609700911
Status: Open - Verification Monitoring
Status Date: 10/27/2004

Global Id: T0609700911
Status: Completed - Case Closed
Status Date: 03/24/2009

Global Id: T0609700911
Status: Completed - Case Closed
Status Date: 03/24/2009

CERS HAZ WASTE:

Name: SHAMROCK MATERIALS
Address: 400 HOPPER ST
City,State,Zip: PETALUMA, CA 94952
Site ID: 67012
CERS ID: 10112515
CERS Description: Hazardous Waste Generator

CERS TANKS:

Name: SHAMROCK MATERIALS
Address: 400 HOPPER ST
City,State,Zip: PETALUMA, CA 94952
Site ID: 67012
CERS ID: 10112515
CERS Description: Aboveground Petroleum Storage

HIST CORTESE:

edr_fname: SHAMROCK MATERIALS INC
edr_fadd1: 400 HOPPER
City,State,Zip: PETALUMA, CA 94952
Region: CORTESE
Facility County Code: 49
Reg By: LTNKA
Reg Id: 49-0148

Map ID
Direction
Distance
Elevation

MAP FINDINGS

Site

Database(s)

EDR ID Number
EPA ID Number

SHAMROCK MATERIALS INC (Continued)

1001949962

NPDES:

Name: SHAMROCK MATERIALS INC
Address: 400 HOPPER ST
City,State,Zip: PETALUMA, CA 94952
Facility Status: Terminated
NPDES Number: CAS000001
Region: 2
Agency Number: 0
Regulatory Measure ID: 184844
Place ID: Not reported
Order Number: 97-03-DWQ
WDID: 2 49I003259
Regulatory Measure Type: Enrollee
Program Type: Industrial
Adoption Date Of Regulatory Measure: Not reported
Effective Date Of Regulatory Measure: 04/03/1992
Termination Date Of Regulatory Measure: 07/27/2018
Expiration Date Of Regulatory Measure: Not reported
Discharge Address: PO Box 808044
Discharge Name: Shamrock Materials
Discharge City: Petaluma
Discharge State: California
Discharge Zip: 94975
Status: Not reported
Status Date: Not reported
Operator Name: Not reported
Operator Address: Not reported
Operator City: Not reported
Operator State: Not reported
Operator Zip: Not reported

NPDES as of 03/2018:

NPDES Number: CAS000001
Status: Active
Agency Number: 0
Region: 2
Regulatory Measure ID: 184844
Order Number: 97-03-DWQ
Regulatory Measure Type: Enrollee
Place ID: Not reported
WDID: 2 49I003259
Program Type: Industrial
Adoption Date Of Regulatory Measure: Not reported
Effective Date Of Regulatory Measure: 04/03/1992
Expiration Date Of Regulatory Measure: Not reported
Termination Date Of Regulatory Measure: Not reported
Discharge Name: Shamrock Materials
Discharge Address: PO Box 808044
Discharge City: Petaluma
Discharge State: California
Discharge Zip: 94975
Received Date: Not reported
Processed Date: Not reported
Status: Not reported
Status Date: Not reported
Place Size: Not reported
Place Size Unit: Not reported

Map ID
Direction
Distance
Elevation

MAP FINDINGS

Site

Database(s)

EDR ID Number
EPA ID Number

SHAMROCK MATERIALS INC (Continued)

1001949962

Contact:	Not reported
Contact Title:	Not reported
Contact Phone:	Not reported
Contact Phone Ext:	Not reported
Contact Email:	Not reported
Operator Name:	Not reported
Operator Address:	Not reported
Operator City:	Not reported
Operator State:	Not reported
Operator Zip:	Not reported
Operator Contact:	Not reported
Operator Contact Title:	Not reported
Operator Contact Phone:	Not reported
Operator Contact Phone Ext:	Not reported
Operator Contact Email:	Not reported
Operator Type:	Not reported
Developer:	Not reported
Developer Address:	Not reported
Developer City:	Not reported
Developer State:	Not reported
Developer Zip:	Not reported
Developer Contact:	Not reported
Developer Contact Title:	Not reported
Constype Linear Utility Ind:	Not reported
Emergency Phone:	Not reported
Emergency Phone Ext:	Not reported
Constype Above Ground Ind:	Not reported
Constype Below Ground Ind:	Not reported
Constype Cable Line Ind:	Not reported
Constype Comm Line Ind:	Not reported
Constype Commercial Ind:	Not reported
Constype Electrical Line Ind:	Not reported
Constype Gas Line Ind:	Not reported
Constype Industrial Ind:	Not reported
Constype Other Description:	Not reported
Constype Other Ind:	Not reported
Constype Recons Ind:	Not reported
Constype Residential Ind:	Not reported
Constype Transport Ind:	Not reported
Constype Utility Description:	Not reported
Constype Utility Ind:	Not reported
Constype Water Sewer Ind:	Not reported
Dir Discharge Uswater Ind:	Not reported
Receiving Water Name:	Not reported
Certifier:	Not reported
Certifier Title:	Not reported
Certification Date:	Not reported
Primary Sic:	Not reported
Secondary Sic:	Not reported
Tertiary Sic:	Not reported
NPDES Number:	Not reported
Status:	Not reported
Agency Number:	Not reported
Region:	2
Regulatory Measure ID:	184844
Order Number:	Not reported

Map ID
Direction
Distance
Elevation

MAP FINDINGS

Site

Database(s)

EDR ID Number
EPA ID Number

SHAMROCK MATERIALS INC (Continued)

1001949962

Regulatory Measure Type:	Industrial
Place ID:	Not reported
WDID:	2 491003259
Program Type:	Not reported
Adoption Date Of Regulatory Measure:	Not reported
Effective Date Of Regulatory Measure:	Not reported
Expiration Date Of Regulatory Measure:	Not reported
Termination Date Of Regulatory Measure:	Not reported
Discharge Name:	Not reported
Discharge Address:	Not reported
Discharge City:	Not reported
Discharge State:	Not reported
Discharge Zip:	Not reported
Received Date:	05/09/2008
Processed Date:	04/03/1992
Status:	Active
Status Date:	04/03/1992
Place Size:	4.66
Place Size Unit:	Acres
Contact:	David Ripple
Contact Title:	VP Administration
Contact Phone:	707-781-9051
Contact Phone Ext:	Not reported
Contact Email:	ripple@shamrockmaterials.com
Operator Name:	Shamrock Materials
Operator Address:	PO Box 808044
Operator City:	Petaluma
Operator State:	California
Operator Zip:	94975
Operator Contact:	David Ripple
Operator Contact Title:	VP Administration
Operator Contact Phone:	707-781-9051
Operator Contact Phone Ext:	Not reported
Operator Contact Email:	ripple@shamrockmaterials.com
Operator Type:	Private Business
Developer:	Not reported
Developer Address:	Not reported
Developer City:	Not reported
Developer State:	California
Developer Zip:	Not reported
Developer Contact:	Not reported
Developer Contact Title:	Not reported
Constype Linear Utility Ind:	Not reported
Emergency Phone:	707-781-9051
Emergency Phone Ext:	Not reported
Constype Above Ground Ind:	Not reported
Constype Below Ground Ind:	Not reported
Constype Cable Line Ind:	Not reported
Constype Comm Line Ind:	Not reported
Constype Commercial Ind:	Not reported
Constype Electrical Line Ind:	Not reported
Constype Gas Line Ind:	Not reported
Constype Industrial Ind:	Not reported
Constype Other Description:	Not reported
Constype Other Ind:	Not reported
Constype Recons Ind:	Not reported
Constype Residential Ind:	Not reported

Map ID
Direction
Distance
Elevation

MAP FINDINGS

Site

Database(s)

EDR ID Number
EPA ID Number

SHAMROCK MATERIALS INC (Continued)

1001949962

Constype Transport Ind: Not reported
Constype Utility Description: Not reported
Constype Utility Ind: Not reported
Constype Water Sewer Ind: Not reported
Dir Discharge Uswater Ind: N
Receiving Water Name: Petaluma River
Certifier: Jeff Nehmens
Certifier Title: VP Administration
Certification Date: 26-AUG-16
Primary Sic: 3273-Ready-Mixed Concrete
Secondary Sic: Not reported
Tertiary Sic: Not reported

Name: PETALUMA PLANT
Address: 400 HOPPER STREET
City,State,Zip: PETALUMA, CA 94952
Facility Status: Not reported
NPDES Number: Not reported
Region: Not reported
Agency Number: Not reported
Regulatory Measure ID: Not reported
Place ID: Not reported
Order Number: Not reported
WDID: 2 49I027340
Regulatory Measure Type: Industrial
Program Type: Not reported
Adoption Date Of Regulatory Measure: Not reported
Effective Date Of Regulatory Measure: Not reported
Termination Date Of Regulatory Measure: Not reported
Expiration Date Of Regulatory Measure: Not reported
Discharge Address: Not reported
Discharge Name: Not reported
Discharge City: Not reported
Discharge State: Not reported
Discharge Zip: Not reported
Status: Active
Status Date: 09/13/2017
Operator Name: CalMat Co dba Shamrock Materials Inc
Operator Address: 500 N Brand Boulevard
Operator City: Glendale
Operator State: California
Operator Zip: 91203

NPDES as of 03/2018:

NPDES Number: CAS000001
Status: Active
Agency Number: 0
Region: 2
Regulatory Measure ID: 490638
Order Number: 97-03-DWQ
Regulatory Measure Type: Enrollee
Place ID: Not reported
WDID: 2 49I027340
Program Type: Industrial
Adoption Date Of Regulatory Measure: Not reported
Effective Date Of Regulatory Measure: 09/13/2017
Expiration Date Of Regulatory Measure: Not reported

Map ID
Direction
Distance
Elevation

MAP FINDINGS

Site

Database(s)

EDR ID Number
EPA ID Number

SHAMROCK MATERIALS INC (Continued)

1001949962

Termination Date Of Regulatory Measure: Not reported
Discharge Name: CalMat Co dba Shamrock Materials Inc
Discharge Address: 500 N Brand Boulevard
Discharge City: Glendale
Discharge State: California
Discharge Zip: 91203
Received Date: Not reported
Processed Date: Not reported
Status: Not reported
Status Date: Not reported
Place Size: Not reported
Place Size Unit: Not reported
Contact: Not reported
Contact Title: Not reported
Contact Phone: Not reported
Contact Phone Ext: Not reported
Contact Email: Not reported
Operator Name: Not reported
Operator Address: Not reported
Operator City: Not reported
Operator State: Not reported
Operator Zip: Not reported
Operator Contact: Not reported
Operator Contact Title: Not reported
Operator Contact Phone: Not reported
Operator Contact Phone Ext: Not reported
Operator Contact Email: Not reported
Operator Type: Not reported
Developer: Not reported
Developer Address: Not reported
Developer City: Not reported
Developer State: Not reported
Developer Zip: Not reported
Developer Contact: Not reported
Developer Contact Title: Not reported
Constype Linear Utility Ind: Not reported
Emergency Phone: Not reported
Emergency Phone Ext: Not reported
Constype Above Ground Ind: Not reported
Constype Below Ground Ind: Not reported
Constype Cable Line Ind: Not reported
Constype Comm Line Ind: Not reported
Constype Commercial Ind: Not reported
Constype Electrical Line Ind: Not reported
Constype Gas Line Ind: Not reported
Constype Industrial Ind: Not reported
Constype Other Description: Not reported
Constype Other Ind: Not reported
Constype Recons Ind: Not reported
Constype Residential Ind: Not reported
Constype Transport Ind: Not reported
Constype Utility Description: Not reported
Constype Utility Ind: Not reported
Constype Water Sewer Ind: Not reported
Dir Discharge Uswater Ind: Not reported
Receiving Water Name: Not reported
Certifier: Not reported

Map ID
Direction
Distance
Elevation

MAP FINDINGS

Site

Database(s)

EDR ID Number
EPA ID Number

SHAMROCK MATERIALS INC (Continued)

1001949962

Certifier Title: Not reported
Certification Date: Not reported
Primary Sic: Not reported
Secondary Sic: Not reported
Tertiary Sic: Not reported

Name: PETALUMA PLANT
Address: 400 HOPPER STREET
City,State,Zip: PETALUMA, CA 94952
Facility Status: Active
NPDES Number: CAS000001
Region: 2
Agency Number: 0
Regulatory Measure ID: 490638
Place ID: Not reported
Order Number: 97-03-DWQ
WDID: 2 49I027340
Regulatory Measure Type: Enrollee
Program Type: Industrial
Adoption Date Of Regulatory Measure: Not reported
Effective Date Of Regulatory Measure: 09/13/2017
Termination Date Of Regulatory Measure: Not reported
Expiration Date Of Regulatory Measure: Not reported
Discharge Address: 500 N Brand Boulevard
Discharge Name: CalMat Co dba Shamrock Materials Inc
Discharge City: Glendale
Discharge State: California
Discharge Zip: 91203
Status: Not reported
Status Date: Not reported
Operator Name: Not reported
Operator Address: Not reported
Operator City: Not reported
Operator State: Not reported
Operator Zip: Not reported

NPDES as of 03/2018:

NPDES Number: CAS000001
Status: Active
Agency Number: 0
Region: 2
Regulatory Measure ID: 490638
Order Number: 97-03-DWQ
Regulatory Measure Type: Enrollee
Place ID: Not reported
WDID: 2 49I027340
Program Type: Industrial
Adoption Date Of Regulatory Measure: Not reported
Effective Date Of Regulatory Measure: 09/13/2017
Expiration Date Of Regulatory Measure: Not reported
Termination Date Of Regulatory Measure: Not reported
Discharge Name: CalMat Co dba Shamrock Materials Inc
Discharge Address: 500 N Brand Boulevard
Discharge City: Glendale
Discharge State: California
Discharge Zip: 91203
Received Date: Not reported

Map ID
Direction
Distance
Elevation

MAP FINDINGS

Site

Database(s)

EDR ID Number
EPA ID Number

SHAMROCK MATERIALS INC (Continued)

1001949962

Processed Date:	Not reported
Status:	Not reported
Status Date:	Not reported
Place Size:	Not reported
Place Size Unit:	Not reported
Contact:	Not reported
Contact Title:	Not reported
Contact Phone:	Not reported
Contact Phone Ext:	Not reported
Contact Email:	Not reported
Operator Name:	Not reported
Operator Address:	Not reported
Operator City:	Not reported
Operator State:	Not reported
Operator Zip:	Not reported
Operator Contact:	Not reported
Operator Contact Title:	Not reported
Operator Contact Phone:	Not reported
Operator Contact Phone Ext:	Not reported
Operator Contact Email:	Not reported
Operator Type:	Not reported
Developer:	Not reported
Developer Address:	Not reported
Developer City:	Not reported
Developer State:	Not reported
Developer Zip:	Not reported
Developer Contact:	Not reported
Developer Contact Title:	Not reported
Constype Linear Utility Ind:	Not reported
Emergency Phone:	Not reported
Emergency Phone Ext:	Not reported
Constype Above Ground Ind:	Not reported
Constype Below Ground Ind:	Not reported
Constype Cable Line Ind:	Not reported
Constype Comm Line Ind:	Not reported
Constype Commercial Ind:	Not reported
Constype Electrical Line Ind:	Not reported
Constype Gas Line Ind:	Not reported
Constype Industrial Ind:	Not reported
Constype Other Description:	Not reported
Constype Other Ind:	Not reported
Constype Recons Ind:	Not reported
Constype Residential Ind:	Not reported
Constype Transport Ind:	Not reported
Constype Utility Description:	Not reported
Constype Utility Ind:	Not reported
Constype Water Sewer Ind:	Not reported
Dir Discharge Uswater Ind:	Not reported
Receiving Water Name:	Not reported
Certifier:	Not reported
Certifier Title:	Not reported
Certification Date:	Not reported
Primary Sic:	Not reported
Secondary Sic:	Not reported
Tertiary Sic:	Not reported

Map ID
Direction
Distance
Elevation

MAP FINDINGS

Site

Database(s)

EDR ID Number
EPA ID Number

SHAMROCK MATERIALS INC (Continued)

1001949962

Name: SHAMROCK MATERIALS INC
Address: 400 HOPPER ST
City,State,Zip: PETALUMA, CA 94952
Facility Status: Not reported
NPDES Number: Not reported
Region: Not reported
Agency Number: Not reported
Regulatory Measure ID: Not reported
Place ID: Not reported
Order Number: Not reported
WDID: 2 49I003259
Regulatory Measure Type: Industrial
Program Type: Not reported
Adoption Date Of Regulatory Measure: Not reported
Effective Date Of Regulatory Measure: Not reported
Termination Date Of Regulatory Measure: Not reported
Expiration Date Of Regulatory Measure: Not reported
Discharge Address: Not reported
Discharge Name: Not reported
Discharge City: Not reported
Discharge State: Not reported
Discharge Zip: Not reported
Status: Terminated
Status Date: 07/27/2018
Operator Name: Shamrock Materials
Operator Address: PO Box 808044
Operator City: Petaluma
Operator State: California
Operator Zip: 94975

NPDES as of 03/2018:

NPDES Number: CAS000001
Status: Active
Agency Number: 0
Region: 2
Regulatory Measure ID: 184844
Order Number: 97-03-DWQ
Regulatory Measure Type: Enrollee
Place ID: Not reported
WDID: 2 49I003259
Program Type: Industrial
Adoption Date Of Regulatory Measure: Not reported
Effective Date Of Regulatory Measure: 04/03/1992
Expiration Date Of Regulatory Measure: Not reported
Termination Date Of Regulatory Measure: Not reported
Discharge Name: Shamrock Materials
Discharge Address: PO Box 808044
Discharge City: Petaluma
Discharge State: California
Discharge Zip: 94975
Received Date: Not reported
Processed Date: Not reported
Status: Not reported
Status Date: Not reported
Place Size: Not reported
Place Size Unit: Not reported
Contact: Not reported
Contact Title: Not reported

Map ID
Direction
Distance
Elevation

MAP FINDINGS

Site

Database(s)

EDR ID Number
EPA ID Number

SHAMROCK MATERIALS INC (Continued)

1001949962

Contact Phone:	Not reported
Contact Phone Ext:	Not reported
Contact Email:	Not reported
Operator Name:	Not reported
Operator Address:	Not reported
Operator City:	Not reported
Operator State:	Not reported
Operator Zip:	Not reported
Operator Contact:	Not reported
Operator Contact Title:	Not reported
Operator Contact Phone:	Not reported
Operator Contact Phone Ext:	Not reported
Operator Contact Email:	Not reported
Operator Type:	Not reported
Developer:	Not reported
Developer Address:	Not reported
Developer City:	Not reported
Developer State:	Not reported
Developer Zip:	Not reported
Developer Contact:	Not reported
Developer Contact Title:	Not reported
Constype Linear Utility Ind:	Not reported
Emergency Phone:	Not reported
Emergency Phone Ext:	Not reported
Constype Above Ground Ind:	Not reported
Constype Below Ground Ind:	Not reported
Constype Cable Line Ind:	Not reported
Constype Comm Line Ind:	Not reported
Constype Commercial Ind:	Not reported
Constype Electrical Line Ind:	Not reported
Constype Gas Line Ind:	Not reported
Constype Industrial Ind:	Not reported
Constype Other Description:	Not reported
Constype Other Ind:	Not reported
Constype Recons Ind:	Not reported
Constype Residential Ind:	Not reported
Constype Transport Ind:	Not reported
Constype Utility Description:	Not reported
Constype Utility Ind:	Not reported
Constype Water Sewer Ind:	Not reported
Dir Discharge Uswater Ind:	Not reported
Receiving Water Name:	Not reported
Certifier:	Not reported
Certifier Title:	Not reported
Certification Date:	Not reported
Primary Sic:	Not reported
Secondary Sic:	Not reported
Tertiary Sic:	Not reported
NPDES Number:	Not reported
Status:	Not reported
Agency Number:	Not reported
Region:	2
Regulatory Measure ID:	184844
Order Number:	Not reported
Regulatory Measure Type:	Industrial
Place ID:	Not reported

Map ID
Direction
Distance
Elevation

MAP FINDINGS

Site

Database(s)

EDR ID Number
EPA ID Number

SHAMROCK MATERIALS INC (Continued)

1001949962

WDID: 2 49I003259
Program Type: Not reported
Adoption Date Of Regulatory Measure: Not reported
Effective Date Of Regulatory Measure: Not reported
Expiration Date Of Regulatory Measure: Not reported
Termination Date Of Regulatory Measure: Not reported
Discharge Name: Not reported
Discharge Address: Not reported
Discharge City: Not reported
Discharge State: Not reported
Discharge Zip: Not reported
Received Date: 05/09/2008
Processed Date: 04/03/1992
Status: Active
Status Date: 04/03/1992
Place Size: 4.66
Place Size Unit: Acres
Contact: David Ripple
Contact Title: VP Administration
Contact Phone: 707-781-9051
Contact Phone Ext: Not reported
Contact Email: ripple@shamrockmaterials.com
Operator Name: Shamrock Materials
Operator Address: PO Box 808044
Operator City: Petaluma
Operator State: California
Operator Zip: 94975
Operator Contact: David Ripple
Operator Contact Title: VP Administration
Operator Contact Phone: 707-781-9051
Operator Contact Phone Ext: Not reported
Operator Contact Email: ripple@shamrockmaterials.com
Operator Type: Private Business
Developer: Not reported
Developer Address: Not reported
Developer City: Not reported
Developer State: California
Developer Zip: Not reported
Developer Contact: Not reported
Developer Contact Title: Not reported
Constype Linear Utility Ind: Not reported
Emergency Phone: 707-781-9051
Emergency Phone Ext: Not reported
Constype Above Ground Ind: Not reported
Constype Below Ground Ind: Not reported
Constype Cable Line Ind: Not reported
Constype Comm Line Ind: Not reported
Constype Commercial Ind: Not reported
Constype Electrical Line Ind: Not reported
Constype Gas Line Ind: Not reported
Constype Industrial Ind: Not reported
Constype Other Description: Not reported
Constype Other Ind: Not reported
Constype Recons Ind: Not reported
Constype Residential Ind: Not reported
Constype Transport Ind: Not reported
Constype Utility Description: Not reported

Map ID
Direction
Distance
Elevation

MAP FINDINGS

Site

Database(s)

EDR ID Number
EPA ID Number

SHAMROCK MATERIALS INC (Continued)

1001949962

Constype Utility Ind: Not reported
Constype Water Sewer Ind: Not reported
Dir Discharge Uswater Ind: N
Receiving Water Name: Petaluma River
Certifier: Jeff Nehmens
Certifier Title: VP Administration
Certification Date: 26-AUG-16
Primary Sic: 3273-Ready-Mixed Concrete
Secondary Sic: Not reported
Tertiary Sic: Not reported

CIWQS:

Name: PETALUMA PLANT
Address: 400 HOPPER STREET
City,State,Zip: PETALUMA, CA 94952
Agency: CalMat Co dba Shamrock Materials Inc
Agency Address: 500 N Brand Boulevard Suite 500, Glendale, CA 91203
Place/Project Type: Industrial - Ready-Mixed Concrete
SIC/NAICS: 3273
Region: 2
Program: INDSTW
Regulatory Measure Status: Active
Regulatory Measure Type: Storm water industrial
Order Number: 2014-0057-DWQ
WDID: 2 49I027340
NPDES Number: CAS000001
Adoption Date: Not reported
Effective Date: 09/13/2017
Termination Date: Not reported
Expiration/Review Date: Not reported
Design Flow: Not reported
Major/Minor: Not reported
Complexity: Not reported
TTWQ: Not reported
Enforcement Actions within 5 years: 0
Violations within 5 years: 0
Latitude: 38.235
Longitude: -122.63066

CERS:

Name: SHAMROCK MATERIALS
Address: 400 HOPPER ST
City,State,Zip: PETALUMA, CA 94952
Site ID: 67012
CERS ID: 10112515
CERS Description: Chemical Storage Facilities

Violations:

Site ID: 67012
Site Name: Shamrock Materials
Violation Date: 04-24-2017
Citation: 22 CCR 15 66265.193 - California Code of Regulations, Title 22, Chapter 15, Section(s) 66265.193
Violation Description: Failure to meet required secondary containment requirements for hazardous waste tank systems or components.
Violation Notes: Returned to compliance on 04/24/2017. Secondary containment needed to

Map ID
Direction
Distance
Elevation

MAP FINDINGS

Site

Database(s)

EDR ID Number
EPA ID Number

SHAMROCK MATERIALS INC (Continued)

1001949962

be cleaned out. Minor amount of sludge at the bottom of the containment. Cleaned on site.

Violation Division: Petaluma City Fire Department
Violation Program: HW
Violation Source: CERS

Site ID: 67012
Site Name: Shamrock Materials
Violation Date: 04-24-2017
Citation: 19 CCR 6.95 25508(a)(1) - California Code of Regulations, Title 19, Chapter 6.95, Section(s) 25508(a)(1)

Violation Description: Failure to complete and electronically submit the Business Activities Page and/or Business Owner Operator Identification Page.

Violation Notes: Returned to compliance on 04/27/2017. Updated owner/operator page with the new business owner information

Violation Division: Petaluma City Fire Department
Violation Program: HMRRP
Violation Source: CERS

Site ID: 67012
Site Name: Shamrock Materials
Violation Date: 04-24-2017
Citation: HSC 6.95 25508(a)(1) - California Health and Safety Code, Chapter 6.95, Section(s) 25508(a)(1)

Violation Description: Failure to complete and electronically submit hazardous material inventory information for all reportable hazardous materials on site at or above reportable quantities.

Violation Notes: Returned to compliance on 04/27/2017. HM Inventory did not reflect all of HM items. Inventory was updated.

Violation Division: Petaluma City Fire Department
Violation Program: HMRRP
Violation Source: CERS

Evaluation:
Eval General Type: Compliance Evaluation Inspection
Eval Date: 05-18-2017
Violations Found: Yes
Eval Type: Routine done by local agency
Eval Notes: Not reported
Eval Division: Petaluma City Fire Department
Eval Program: HMRRP
Eval Source: CERS

Eval General Type: Compliance Evaluation Inspection
Eval Date: 05-18-2017
Violations Found: Yes
Eval Type: Routine done by local agency
Eval Notes: Not reported
Eval Division: Petaluma City Fire Department
Eval Program: HW
Eval Source: CERS

Eval General Type: Compliance Evaluation Inspection
Eval Date: 07-14-2014
Violations Found: No
Eval Type: Routine done by local agency
Eval Notes: Not reported

Map ID
Direction
Distance
Elevation

MAP FINDINGS

Site

Database(s)

EDR ID Number
EPA ID Number

SHAMROCK MATERIALS INC (Continued)

1001949962

Eval Division: Petaluma City Fire Department
Eval Program: HMRRP
Eval Source: CERS

Eval General Type: Compliance Evaluation Inspection
Eval Date: 07-14-2014
Violations Found: No
Eval Type: Routine done by local agency
Eval Notes: Not reported
Eval Division: Petaluma City Fire Department
Eval Program: HW
Eval Source: CERS

Coordinates:

Site ID: 67012
Facility Name: Shamrock Materials
Env Int Type Code: LUSTCS
Program ID: T0609700911
Coord Name: Not reported
Ref Point Type Desc: Unknown
Latitude: 38.234653
Longitude: -122.630276

Affiliation:

Affiliation Type Desc: Legal Owner
Entity Name: CalMat Co. dba Shamrock Materials
Entity Title: Not reported
Affiliation Address: 500 Brand Blvd, Suite 500
Affiliation City: Glendale
Affiliation State: CA
Affiliation Country: United States
Affiliation Zip: 91203
Affiliation Phone: (818) 533-8800

Affiliation Type Desc: CUPA District
Entity Name: Petaluma City Fire Department
Entity Title: Not reported
Affiliation Address: 11 English Street
Affiliation City: Petaluma
Affiliation State: CA
Affiliation Country: Not reported
Affiliation Zip: 94952
Affiliation Phone: (707) 778-4389

Affiliation Type Desc: Identification Signer
Entity Name: Toby Goyette
Entity Title: Environmental Specialist
Affiliation Address: Not reported
Affiliation City: Not reported
Affiliation State: Not reported
Affiliation Country: Not reported
Affiliation Zip: Not reported
Affiliation Phone: Not reported

Affiliation Type Desc: Parent Corporation
Entity Name: Shamrock Materials, Inc.

Map ID
Direction
Distance
Elevation

MAP FINDINGS

Site

Database(s)

EDR ID Number
EPA ID Number

SHAMROCK MATERIALS INC (Continued)

1001949962

Entity Title: Not reported
Affiliation Address: Not reported
Affiliation City: Not reported
Affiliation State: Not reported
Affiliation Country: Not reported
Affiliation Zip: Not reported
Affiliation Phone: Not reported

Affiliation Type Desc: Document Preparer
Entity Name: Toby Goyette
Entity Title: Not reported
Affiliation Address: Not reported
Affiliation City: Not reported
Affiliation State: Not reported
Affiliation Country: Not reported
Affiliation Zip: Not reported
Affiliation Phone: Not reported

Affiliation Type Desc: Facility Mailing Address
Entity Name: Mailing Address
Entity Title: Not reported
Affiliation Address: 400 Hopper St
Affiliation City: Petaluma
Affiliation State: CA
Affiliation Country: Not reported
Affiliation Zip: 94952
Affiliation Phone: Not reported

Affiliation Type Desc: Operator
Entity Name: Jeff Nehmans
Entity Title: Not reported
Affiliation Address: Not reported
Affiliation City: Not reported
Affiliation State: Not reported
Affiliation Country: Not reported
Affiliation Zip: Not reported
Affiliation Phone: (707) 246-1336

Affiliation Type Desc: Regional Board Caseworker
Entity Name: Regional Water Board - SAN FRANCISCO BAY RWQCB (REGION 2)
Entity Title: Not reported
Affiliation Address: 1515 CLAY ST SUITE 1400
Affiliation City: OAKLAND
Affiliation State: CA
Affiliation Country: Not reported
Affiliation Zip: Not reported
Affiliation Phone: Not reported

Affiliation Type Desc: Environmental Contact
Entity Name: Toby Goyette
Entity Title: Not reported
Affiliation Address: 400 Hopper Street
Affiliation City: Petaluma
Affiliation State: CA
Affiliation Country: Not reported
Affiliation Zip: 94952
Affiliation Phone: Not reported

Map ID
Direction
Distance
Elevation

MAP FINDINGS

Site

Database(s)

EDR ID Number
EPA ID Number

SHAMROCK MATERIALS INC (Continued)

1001949962

Name: PETALUMA PLANT
Address: 400 HOPPER STREET
City,State,Zip: PETALUMA, CA 94952
Site ID: 539334
CERS ID: 858529
CERS Description: Industrial Facility Storm Water

Affiliation:

Affiliation Type Desc: Owner/Operator
Entity Name: CalMat Co dba Shamrock Materials Inc
Entity Title: Operator
Affiliation Address: 500 N Brand Boulevard Suite 500
Affiliation City: Glendale
Affiliation State: CA
Affiliation Country: Not reported
Affiliation Zip: 91203
Affiliation Phone: Not reported

Name: SHAMROCK MATERIALS
Address: 400 HOPPER ST
City,State,Zip: PETALUMA, CA 94952
Site ID: 67012
CERS ID: T0609700911
CERS Description: Leaking Underground Storage Tank Cleanup Site

Violations:

Site ID: 67012
Site Name: Shamrock Materials
Violation Date: 04-24-2017
Citation: 22 CCR 15 66265.193 - California Code of Regulations, Title 22, Chapter 15, Section(s) 66265.193
Violation Description: Failure to meet required secondary containment requirements for hazardous waste tank systems or components.
Violation Notes: Returned to compliance on 04/24/2017. Secondary containment needed to be cleaned out. Minor amount of sludge at the bottom of the containment. Cleaned on site.
Violation Division: Petaluma City Fire Department
Violation Program: HW
Violation Source: CERS

Site ID: 67012
Site Name: Shamrock Materials
Violation Date: 04-24-2017
Citation: 19 CCR 6.95 25508(a)(1) - California Code of Regulations, Title 19, Chapter 6.95, Section(s) 25508(a)(1)
Violation Description: Failure to complete and electronically submit the Business Activities Page and/or Business Owner Operator Identification Page.
Violation Notes: Returned to compliance on 04/27/2017. Updated owner/operator page with the new business owner information
Violation Division: Petaluma City Fire Department
Violation Program: HMRRP
Violation Source: CERS

Site ID: 67012
Site Name: Shamrock Materials
Violation Date: 04-24-2017
Citation: HSC 6.95 25508(a)(1) - California Health and Safety Code, Chapter

Map ID
Direction
Distance
Elevation

MAP FINDINGS

Site

Database(s)

EDR ID Number
EPA ID Number

SHAMROCK MATERIALS INC (Continued)

1001949962

Violation Description: 6.95, Section(s) 25508(a)(1)
Failure to complete and electronically submit hazardous material inventory information for all reportable hazardous materials on site at or above reportable quantities.

Violation Notes: Returned to compliance on 04/27/2017. HM Inventory did not reflect all of HM items. Inventory was updated.

Violation Division: Petaluma City Fire Department
Violation Program: HMRRP
Violation Source: CERS

Evaluation:

Eval General Type: Compliance Evaluation Inspection
Eval Date: 05-18-2017
Violations Found: Yes
Eval Type: Routine done by local agency
Eval Notes: Not reported
Eval Division: Petaluma City Fire Department
Eval Program: HMRRP
Eval Source: CERS

Eval General Type: Compliance Evaluation Inspection
Eval Date: 05-18-2017
Violations Found: Yes
Eval Type: Routine done by local agency
Eval Notes: Not reported
Eval Division: Petaluma City Fire Department
Eval Program: HW
Eval Source: CERS

Eval General Type: Compliance Evaluation Inspection
Eval Date: 07-14-2014
Violations Found: No
Eval Type: Routine done by local agency
Eval Notes: Not reported
Eval Division: Petaluma City Fire Department
Eval Program: HMRRP
Eval Source: CERS

Eval General Type: Compliance Evaluation Inspection
Eval Date: 07-14-2014
Violations Found: No
Eval Type: Routine done by local agency
Eval Notes: Not reported
Eval Division: Petaluma City Fire Department
Eval Program: HW
Eval Source: CERS

Coordinates:

Site ID: 67012
Facility Name: Shamrock Materials
Env Int Type Code: LUSTCS
Program ID: T0609700911
Coord Name: Not reported
Ref Point Type Desc: Unknown
Latitude: 38.234653
Longitude: -122.630276

Map ID
Direction
Distance
Elevation

MAP FINDINGS

Site

Database(s)

EDR ID Number
EPA ID Number

SHAMROCK MATERIALS INC (Continued)

1001949962

Affiliation:

Affiliation Type Desc: Legal Owner
Entity Name: CalMat Co. dba Shamrock Materials
Entity Title: Not reported
Affiliation Address: 500 Brand Blvd, Suite 500
Affiliation City: Glendale
Affiliation State: CA
Affiliation Country: United States
Affiliation Zip: 91203
Affiliation Phone: (818) 533-8800

Affiliation Type Desc: CUPA District
Entity Name: Petaluma City Fire Department
Entity Title: Not reported
Affiliation Address: 11 English Street
Affiliation City: Petaluma
Affiliation State: CA
Affiliation Country: Not reported
Affiliation Zip: 94952
Affiliation Phone: (707) 778-4389

Affiliation Type Desc: Identification Signer
Entity Name: Toby Goyette
Entity Title: Environmental Specialist
Affiliation Address: Not reported
Affiliation City: Not reported
Affiliation State: Not reported
Affiliation Country: Not reported
Affiliation Zip: Not reported
Affiliation Phone: Not reported

Affiliation Type Desc: Parent Corporation
Entity Name: Shamrock Materials, Inc.
Entity Title: Not reported
Affiliation Address: Not reported
Affiliation City: Not reported
Affiliation State: Not reported
Affiliation Country: Not reported
Affiliation Zip: Not reported
Affiliation Phone: Not reported

Affiliation Type Desc: Document Preparer
Entity Name: Toby Goyette
Entity Title: Not reported
Affiliation Address: Not reported
Affiliation City: Not reported
Affiliation State: Not reported
Affiliation Country: Not reported
Affiliation Zip: Not reported
Affiliation Phone: Not reported

Affiliation Type Desc: Facility Mailing Address
Entity Name: Mailing Address
Entity Title: Not reported
Affiliation Address: 400 Hopper St
Affiliation City: Petaluma
Affiliation State: CA

Map ID
Direction
Distance
Elevation

MAP FINDINGS

Site

Database(s)

EDR ID Number
EPA ID Number

SHAMROCK MATERIALS INC (Continued)

1001949962

Affiliation Country: Not reported
Affiliation Zip: 94952
Affiliation Phone: Not reported

Affiliation Type Desc: Operator
Entity Name: Jeff Nehmans
Entity Title: Not reported
Affiliation Address: Not reported
Affiliation City: Not reported
Affiliation State: Not reported
Affiliation Country: Not reported
Affiliation Zip: Not reported
Affiliation Phone: (707) 246-1336

Affiliation Type Desc: Regional Board Caseworker
Entity Name: Regional Water Board - SAN FRANCISCO BAY RWQCB (REGION 2)
Entity Title: Not reported
Affiliation Address: 1515 CLAY ST SUITE 1400
Affiliation City: OAKLAND
Affiliation State: CA
Affiliation Country: Not reported
Affiliation Zip: Not reported
Affiliation Phone: Not reported

Affiliation Type Desc: Environmental Contact
Entity Name: Toby Goyette
Entity Title: Not reported
Affiliation Address: 400 Hopper Street
Affiliation City: Petaluma
Affiliation State: CA
Affiliation Country: Not reported
Affiliation Zip: 94952
Affiliation Phone: Not reported

AE185
NW
1/4-1/2
0.322 mi.
1698 ft.

CALIFORNIA GOLD DAIRY PRODUCTS
51 LAKEVILLE ST
PETALUMA, CA 94952

Site 2 of 5 in cluster AE

LUST S103974780
CPS-SLIC N/A
Cortese
HIST CORTESE
CERS

Relative:
Higher

SONOMA CO. LUST:

Actual:
35 ft.

Name: CALIFORNIA GOLD DAIRY PRO
Address: 51 LAKEVILLE ST
City,State,Zip: PETALUMA, CA
Region: SONOMA
Regional Board: 49-0293
Closed or Referred: Referred
Confirm Date: 09/30/1996
LOP Number: 00022189
Staff: Not reported
Decode of Staff: Not reported
Global ID: T0609701039
APN: Not reported
Notes: REFERRED

Name: CLOVER STORNETTA TRUCK GARAGE
Address: 51 LAKEVILLE ST

Map ID
Direction
Distance
Elevation

MAP FINDINGS

Site

Database(s)

EDR ID Number
EPA ID Number

CALIFORNIA GOLD DAIRY PRODUCTS (Continued)

S103974780

City,State,Zip: PETALUMA, CA
Region: SONOMA
Regional Board: 49-0327
Closed or Referred: Y
Confirm Date: 10/15/2014
LOP Number: 00026886
Staff: Not reported
Decode of Staff: Not reported
Global ID: T0609784473
APN: 006-051-082
Notes: CLOSED

LUST:

Name: CALIFORNIA GOLD DAIRY PROPERTY
Address: 51 LAKEVILLE ST
City,State,Zip: PETALUMA, CA 94952-
Lead Agency: SAN FRANCISCO BAY RWQCB (REGION 2)
Case Type: LUST Cleanup Site
Geo Track: http://geotracker.waterboards.ca.gov/profile_report.asp?global_id=T0609701039
Global Id: T0609701039
Latitude: 38.2406601
Longitude: -122.6410326
Status: Completed - Case Closed
Status Date: 09/11/1996
Case Worker: UUU
RB Case Number: 49-0293
Local Agency: SONOMA COUNTY LOP
File Location: Not reported
Local Case Number: 00022189
Potential Media Affect: Other Groundwater (uses other than drinking water)
Potential Contaminants of Concern: Gasoline
Site History: Not reported

LUST:

Global Id: T0609701039
Contact Type: Regional Board Caseworker
Contact Name: Regional Water Board
Organization Name: SAN FRANCISCO BAY RWQCB (REGION 2)
Address: 1515 CLAY ST SUITE 1400
City: OAKLAND
Email: Not reported
Phone Number: Not reported

LUST:

Global Id: T0609701039
Action Type: Other
Date: 07/23/1996
Action: Leak Discovery

Global Id: T0609701039
Action Type: Other
Date: 07/23/1996
Action: Leak Stopped

Global Id: T0609701039
Action Type: Other
Date: 07/30/1996

Map ID
Direction
Distance
Elevation

MAP FINDINGS

Site

Database(s)

EDR ID Number
EPA ID Number

CALIFORNIA GOLD DAIRY PRODUCTS (Continued)

S103974780

Action: Leak Reported

LUST:

Global Id: T0609701039
Status: Open - Case Begin Date
Status Date: 07/23/1996

Global Id: T0609701039
Status: Completed - Case Closed
Status Date: 09/11/1996

Name: CLOVER STORNETTA TRUCK GARAGE
Address: 51 LAKEVILLE ST
City,State,Zip: PETALUMA, CA 94952
Lead Agency: SONOMA COUNTY LOP
Case Type: LUST Cleanup Site
Geo Track: http://geotracker.waterboards.ca.gov/profile_report.asp?global_id=T0609784473
Global Id: T0609784473
Latitude: 38.240600003
Longitude: -122.640394275
Status: Completed - Case Closed
Status Date: 10/15/2014
Case Worker: LCW
RB Case Number: 49-0327
Local Agency: SONOMA COUNTY LOP
File Location: Local Agency Warehouse
Local Case Number: 00026886
Potential Media Affect: Other Groundwater (uses other than drinking water)
Potential Contaminants of Concern: Gasoline, Diesel
Site History: The following information has been excerpted from reports on file with the Sonoma County Environmental Health Division: Numerous investigations have been performed at this location dating back to 1994 when the Army Corps of Engineers first started sampling the banks of the Petaluma River for a feasibility study for the flood control project. It was this time the first indications of petroleum hydrocarbon contamination were detected at this site. In 1995 a second study, by Geopacific, for California Gold Dairy Products Inc. was completed and outlined the areas of contamination. A third study by Harding Lawson Associates was conducted in 1996 based on the findings of the previous report. The Harding Lawson Associates study was limited to a review of records and used Ground Penetrating Radar (GPR) to locate underground tanks. The report dated April 18, 1996 reported that the radar in fact picked up an object or objects in the ground around the areas of the initial soil borings that were reported with high levels of hydrocarbons. A fourth report, dated August 15, 1996, was prepared by Harding Lawson Associates and approved by the SFB-RWQCB for the removal of a UST at the 51 Lakeville location. In 1996 a UST was removed from the site by Johns Excavating, and a closure letter was issued by the SFB-RWQCB on September 11, 1996 stating that no further action was required. In December of 2001 a contractor under the direction of the US Army Corp of Engineers (USCoE) was installing a storm drain in the same location of all the previous studies and encountered contamination during the excavation. Although we have attempted to obtain information, we do not have documentation as to the amount of material that was encountered, removed, or if any final excavation

Map ID
Direction
Distance
Elevation

MAP FINDINGS

Site

Database(s)

EDR ID Number
EPA ID Number

CALIFORNIA GOLD DAIRY PRODUCTS (Continued)

S103974780

sampling was preformed. This project was handled by The Army Corp of Engineers and the City of Petaluma. The final phase of the installation was to have the storm drain system next to the relocated railroad tracks connected to the existing storm drain that was installed in 2001. This was when the contractor encountered two previously unknown USTs. The construction work was halted and the two tanks were removed along with contaminated soil under the direction of the Petaluma Fire Department. The site meets the Low Threat Closure Policy. At the time of the monitoring well destruction, another UST was discovered. It was removed in July 2014. No further action on the additional tank was determined and a letter was sent on 9/24/14. Site closed on 10/15/14.

LUST:

Global Id: T0609784473
Contact Type: Regional Board Caseworker
Contact Name: Regional Water Board
Organization Name: SAN FRANCISCO BAY RWQCB (REGION 2)
Address: 1515 CLAY ST SUITE 1400
City: OAKLAND
Email: Not reported
Phone Number: Not reported

LUST:

Global Id: T0609784473
Action Type: ENFORCEMENT
Date: 12/07/2005
Action: Staff Letter

Global Id: T0609784473
Action Type: ENFORCEMENT
Date: 04/04/2006
Action: Technical Correspondence / Assistance / Other

Global Id: T0609784473
Action Type: ENFORCEMENT
Date: 10/14/2010
Action: Staff Letter

Global Id: T0609784473
Action Type: RESPONSE
Date: 03/11/2005
Action: Other Workplan

Global Id: T0609784473
Action Type: ENFORCEMENT
Date: 06/08/2006
Action: Staff Letter

Global Id: T0609784473
Action Type: ENFORCEMENT
Date: 07/06/2010
Action: Staff Letter

Global Id: T0609784473
Action Type: Other
Date: 09/27/2004

Map ID
Direction
Distance
Elevation

MAP FINDINGS

Site

Database(s)

EDR ID Number
EPA ID Number

CALIFORNIA GOLD DAIRY PRODUCTS (Continued)

S103974780

Action: Leak Discovery

Global Id: T0609784473
Action Type: RESPONSE
Date: 02/15/2005
Action: Soil and Water Investigation Workplan

Global Id: T0609784473
Action Type: RESPONSE
Date: 01/14/2011
Action: Site Assessment Report - Regulator Responded

Global Id: T0609784473
Action Type: RESPONSE
Date: 07/24/2013
Action: Request for Closure - Regulator Responded

Global Id: T0609784473
Action Type: RESPONSE
Date: 05/15/2014
Action: Well Destruction Report - Regulator Responded

Global Id: T0609784473
Action Type: RESPONSE
Date: 08/27/2014
Action: Request for Closure - Regulator Responded

Global Id: T0609784473
Action Type: RESPONSE
Date: 05/27/2014
Action: Tank Removal Workplan - Regulator Responded

Global Id: T0609784473
Action Type: REMEDIATION
Date: 12/01/2001
Action: Excavation

Global Id: T0609784473
Action Type: RESPONSE
Date: 06/27/2005
Action: Preliminary Site Assessment Report

Global Id: T0609784473
Action Type: ENFORCEMENT
Date: 03/25/2005
Action: * Historical Enforcement

Global Id: T0609784473
Action Type: ENFORCEMENT
Date: 07/24/2013
Action: Staff Letter

Global Id: T0609784473
Action Type: Other
Date: 09/27/2004
Action: Leak Stopped

Map ID
Direction
Distance
Elevation

MAP FINDINGS

Site

Database(s)

EDR ID Number
EPA ID Number

CALIFORNIA GOLD DAIRY PRODUCTS (Continued)

S103974780

Global Id:	T0609784473
Action Type:	ENFORCEMENT
Date:	04/30/2009
Action:	Staff Letter
Global Id:	T0609784473
Action Type:	ENFORCEMENT
Date:	09/10/2008
Action:	Staff Letter
Global Id:	T0609784473
Action Type:	RESPONSE
Date:	06/16/2006
Action:	Soil and Water Investigation Workplan
Global Id:	T0609784473
Action Type:	RESPONSE
Date:	01/31/2006
Action:	Other Report / Document
Global Id:	T0609784473
Action Type:	ENFORCEMENT
Date:	12/23/2008
Action:	Staff Letter
Global Id:	T0609784473
Action Type:	ENFORCEMENT
Date:	11/09/2012
Action:	Staff Letter
Global Id:	T0609784473
Action Type:	Other
Date:	10/29/2004
Action:	Leak Reported
Global Id:	T0609784473
Action Type:	ENFORCEMENT
Date:	08/17/2005
Action:	* Historical Enforcement
Global Id:	T0609784473
Action Type:	ENFORCEMENT
Date:	09/15/2009
Action:	Staff Letter
Global Id:	T0609784473
Action Type:	ENFORCEMENT
Date:	01/08/2014
Action:	Staff Letter
Global Id:	T0609784473
Action Type:	ENFORCEMENT
Date:	01/08/2014
Action:	Notification - Public Notice of Case Closure
Global Id:	T0609784473
Action Type:	ENFORCEMENT

Map ID
Direction
Distance
Elevation

MAP FINDINGS

Site

Database(s)

EDR ID Number
EPA ID Number

CALIFORNIA GOLD DAIRY PRODUCTS (Continued)

S103974780

Date: 01/08/2014
Action: Staff Letter

Global Id: T0609784473
Action Type: ENFORCEMENT
Date: 01/08/2014
Action: Letter - Notice

Global Id: T0609784473
Action Type: ENFORCEMENT
Date: 01/08/2014
Action: LOP Case Closure Summary to RB

Global Id: T0609784473
Action Type: ENFORCEMENT
Date: 03/19/2014
Action: Staff Letter

Global Id: T0609784473
Action Type: ENFORCEMENT
Date: 10/15/2014
Action: Closure/No Further Action Letter

Global Id: T0609784473
Action Type: RESPONSE
Date: 12/20/2013
Action: Correspondence

Global Id: T0609784473
Action Type: RESPONSE
Date: 04/11/2014
Action: Well Destruction Workplan

Global Id: T0609784473
Action Type: RESPONSE
Date: 09/11/2006
Action: Well Installation Report

Global Id: T0609784473
Action Type: ENFORCEMENT
Date: 09/19/2013
Action: Staff Letter

Global Id: T0609784473
Action Type: ENFORCEMENT
Date: 11/15/2004
Action: Notice of Responsibility

Global Id: T0609784473
Action Type: ENFORCEMENT
Date: 02/08/2005
Action: * Historical Enforcement

Global Id: T0609784473
Action Type: ENFORCEMENT
Date: 01/13/2011
Action: Staff Letter

Map ID
Direction
Distance
Elevation

MAP FINDINGS

Site

Database(s)

EDR ID Number
EPA ID Number

CALIFORNIA GOLD DAIRY PRODUCTS (Continued)

S103974780

Global Id: T0609784473
Action Type: ENFORCEMENT
Date: 03/11/2014
Action: Staff Letter

LUST:

Global Id: T0609784473
Status: Open - Case Begin Date
Status Date: 09/27/2004

Global Id: T0609784473
Status: Open - Site Assessment
Status Date: 11/04/2004

Global Id: T0609784473
Status: Open - Site Assessment
Status Date: 05/06/2005

Global Id: T0609784473
Status: Open - Site Assessment
Status Date: 06/05/2006

Global Id: T0609784473
Status: Open - Verification Monitoring
Status Date: 01/06/2011

Global Id: T0609784473
Status: Open - Eligible for Closure
Status Date: 07/24/2013

Global Id: T0609784473
Status: Completed - Case Closed
Status Date: 10/15/2014

CPS-SLIC:

Name: CALIFORNIA GOLD DAIRY PRODUCTS
Address: 51 LAKEVILLE ST
City,State,Zip: PETALUMA, CA 94952
Region: STATE
Facility Status: Completed - Case Closed
Status Date: 09/11/1996
Global Id: T0609791719
Lead Agency: SAN FRANCISCO BAY RWQCB (REGION 2)
Lead Agency Case Number: Not reported
Latitude: 38.240663
Longitude: -122.642398
Case Type: Cleanup Program Site
Case Worker: JMJ
Local Agency: Not reported
RB Case Number: 49S0015
File Location: Not reported
Potential Media Affected: Soil
Potential Contaminants of Concern: Stoddard solvent / Mineral Sprits / Distillates
Site History: Not reported

Map ID
Direction
Distance
Elevation

MAP FINDINGS

Site

Database(s)

EDR ID Number
EPA ID Number

CALIFORNIA GOLD DAIRY PRODUCTS (Continued)

S103974780

[Click here to access the California GeoTracker records for this facility:](#)

Name: CALIFORNIA GOLD DAIRY PRODUCTS
Address: 51 LAKEVILLE ST
City,State,Zip: PETALUMA, CA 94952
Region: STATE
Facility Status: Completed - Case Closed
Status Date: 05/04/2009
Global Id: SLT2O202305
Lead Agency: SAN FRANCISCO BAY RWQCB (REGION 2)
Lead Agency Case Number: Not reported
Latitude: 38.240617
Longitude: -122.640611
Case Type: Cleanup Program Site
Case Worker: UUU
Local Agency: Not reported
RB Case Number: 49S0015
File Location: Not reported
Potential Media Affected: Not reported
Potential Contaminants of Concern: Not reported
Site History: Not reported

[Click here to access the California GeoTracker records for this facility:](#)

CORTESE:

Name: CLOVER STORNETTA TRUCK GARAGE
Address: 51 LAKEVILLE ST
City,State,Zip: PETALUMA, CA 94952
Region: CORTESE
Envirostor Id: Not reported
Global ID: T0609784473
Site/Facility Type: LUST CLEANUP SITE
Cleanup Status: COMPLETED - CASE CLOSED
Status Date: Not reported
Site Code: Not reported
Latitude: Not reported
Longitude: Not reported
Owner: Not reported
Enf Type: Not reported
Swat R: Not reported
Flag: active
Order No: Not reported
Waste Discharge System No: Not reported
Effective Date: Not reported
Region 2: Not reported
WID Id: Not reported
Solid Waste Id No: Not reported
Waste Management Uit Name: Not reported
File Name: Active Open

HIST CORTESE:

edr_fname: CALIFORNIA GOLD DAIRY PRO
edr_fadd1: 51 LAKEVILLE
City,State,Zip: PETALUMA, CA
Region: CORTESE

Map ID
Direction
Distance
Elevation

MAP FINDINGS

Site

Database(s)

EDR ID Number
EPA ID Number

CALIFORNIA GOLD DAIRY PRODUCTS (Continued)

S103974780

Facility County Code: 49
Reg By: LTNKA
Reg Id: 49-0293

CERS:

Name: CLOVER STORNETTA TRUCK GARAGE
Address: 51 LAKEVILLE ST
City,State,Zip: PETALUMA, CA 94952
Site ID: 244147
CERS ID: T0609784473
CERS Description: Leaking Underground Storage Tank Cleanup Site

Affiliation:

Affiliation Type Desc: Regional Board Caseworker
Entity Name: Regional Water Board - SAN FRANCISCO BAY RWQCB (REGION 2)
Entity Title: Not reported
Affiliation Address: 1515 CLAY ST SUITE 1400
Affiliation City: OAKLAND
Affiliation State: CA
Affiliation Country: Not reported
Affiliation Zip: Not reported
Affiliation Phone: Not reported

Name: CALIFORNIA GOLD DAIRY PROPERTY
Address: 51 LAKEVILLE ST
City,State,Zip: PETALUMA, CA 94952-
Site ID: 198227
CERS ID: T0609701039
CERS Description: Leaking Underground Storage Tank Cleanup Site

Affiliation:

Affiliation Type Desc: Regional Board Caseworker
Entity Name: Regional Water Board - SAN FRANCISCO BAY RWQCB (REGION 2)
Entity Title: Not reported
Affiliation Address: 1515 CLAY ST SUITE 1400
Affiliation City: OAKLAND
Affiliation State: CA
Affiliation Country: Not reported
Affiliation Zip: Not reported
Affiliation Phone: Not reported

Name: CALIFORNIA GOLD DAIRY PRODUCTS
Address: 51 LAKEVILLE ST
City,State,Zip: PETALUMA, CA 94952
Site ID: 205011
CERS ID: SLT2O202305
CERS Description: Cleanup Program Site

Affiliation:

Affiliation Type Desc: Regional Board Caseworker
Entity Name: JOHN JANG - SAN FRANCISCO BAY RWQCB (REGION 2)
Entity Title: Not reported
Affiliation Address: 1515 CLAY STREET, SUITE 1400
Affiliation City: OAKLAND
Affiliation State: CA
Affiliation Country: Not reported

Map ID
Direction
Distance
Elevation

MAP FINDINGS

Site

Database(s)

EDR ID Number
EPA ID Number

CALIFORNIA GOLD DAIRY PRODUCTS (Continued)

S103974780

Affiliation Zip: Not reported
Affiliation Phone: Not reported

Affiliation Type Desc: Regional Board Caseworker
Entity Name: Regional Water Board - SAN FRANCISCO BAY RWQCB (REGION 2)
Entity Title: Not reported
Affiliation Address: 1515 CLAY ST SUITE 1400
Affiliation City: OAKLAND
Affiliation State: CA
Affiliation Country: Not reported
Affiliation Zip: Not reported
Affiliation Phone: Not reported

Name: CALIFORNIA GOLD DAIRY PRODUCTS
Address: 51 LAKEVILLE ST
City,State,Zip: PETALUMA, CA 94952
Site ID: 205011
CERS ID: T0609791719
CERS Description: Cleanup Program Site

Affiliation:

Affiliation Type Desc: Regional Board Caseworker
Entity Name: JOHN JANG - SAN FRANCISCO BAY RWQCB (REGION 2)
Entity Title: Not reported
Affiliation Address: 1515 CLAY STREET, SUITE 1400
Affiliation City: OAKLAND
Affiliation State: CA
Affiliation Country: Not reported
Affiliation Zip: Not reported
Affiliation Phone: Not reported

Affiliation Type Desc: Regional Board Caseworker
Entity Name: Regional Water Board - SAN FRANCISCO BAY RWQCB (REGION 2)
Entity Title: Not reported
Affiliation Address: 1515 CLAY ST SUITE 1400
Affiliation City: OAKLAND
Affiliation State: CA
Affiliation Country: Not reported
Affiliation Zip: Not reported
Affiliation Phone: Not reported

**AE186
NW
1/4-1/2
0.322 mi.
1698 ft.**

**CALIFORNIA GOLD DAIRY PRODUCTS
51 LAKEVILLE ST
PETALUMA, CA 94952
Site 3 of 5 in cluster AE**

**CPS-SLIC S105194889
N/A**

**Relative:
Higher
Actual:
35 ft.**

SLIC REG 2:
Region: 2
Facility ID: 49S0015
Facility Status: Leak being confirmed
Date Closed: Not reported
Local Case #: Not reported
How Discovered: Not reported
Leak Cause: Not reported
Leak Source: Not reported

Map ID
Direction
Distance
Elevation

MAP FINDINGS

Site

Database(s)

EDR ID Number
EPA ID Number

CALIFORNIA GOLD DAIRY PRODUCTS (Continued)

S105194889

Date Confirmed: Not reported
Date Prelim Site Assmnt Workplan Submitted: Not reported
Date Preliminary Site Assessment Began: Not reported
Date Pollution Characterization Began: Not reported
Date Remediation Plan Submitted: Not reported
Date Remedial Action Underway: Not reported
Date Post Remedial Action Monitoring Began: Not reported

Region: 2
Facility ID: 49S0015
Facility Status: Case Closed
Date Closed: 9/11/1996
Local Case #: Not reported
How Discovered: Tank Closure
Leak Cause: UNK
Leak Source: UNK
Date Confirmed: 5/7/1994
Date Prelim Site Assmnt Workplan Submitted: 5/2/1995
Date Preliminary Site Assessment Began: 2/13/1996
Date Pollution Characterization Began: Not reported
Date Remediation Plan Submitted: Not reported
Date Remedial Action Underway: Not reported
Date Post Remedial Action Monitoring Began: Not reported

**AE187
NW
1/4-1/2
0.322 mi.
1698 ft.**

**CALIFORNIA GOLD DAIRY PROPERTY
51 LAKEVILLE ST
PETALUMA, CA 94952**

**LUST S103879633
Cortese N/A**

Site 4 of 5 in cluster AE

**Relative:
Higher
Actual:
35 ft.**

LUST REG 2:
Region: 2
Facility Id: 49-0293
Facility Status: Case Closed
Case Number: 00022189
How Discovered: Subsurface Monitoring
Leak Cause: UNK
Leak Source: UNK
Date Leak Confirmed: Not reported
Oversight Program: LUST
Prelim. Site Assesment Wokplan Submitted: Not reported
Preliminary Site Assesment Began: Not reported
Pollution Characterization Began: Not reported
Pollution Remediation Plan Submitted: Not reported
Date Remediation Action Underway: Not reported
Date Post Remedial Action Monitoring Began: Not reported

CORTESE:

Name: CALIFORNIA GOLD DAIRY PROPERTY
Address: 51 LAKEVILLE ST
City,State,Zip: PETALUMA, CA
Region: CORTESE
Envirostor Id: Not reported
Global ID: T0609701039
Site/Facility Type: LUST CLEANUP SITE
Cleanup Status: COMPLETED - CASE CLOSED
Status Date: Not reported

Map ID
Direction
Distance
Elevation

MAP FINDINGS

Site

Database(s)

EDR ID Number
EPA ID Number

CALIFORNIA GOLD DAIRY PROPERTY (Continued)

S103879633

Site Code: Not reported
Latitude: Not reported
Longitude: Not reported
Owner: Not reported
Enf Type: Not reported
Swat R: Not reported
Flag: active
Order No: Not reported
Waste Discharge System No: Not reported
Effective Date: Not reported
Region 2: Not reported
WID Id: Not reported
Solid Waste Id No: Not reported
Waste Management Uit Name: Not reported
File Name: Active Open

AG188
SW
1/4-1/2
0.325 mi.
1715 ft.

PETERSON'S PAINT & HARDWARE
25 KENTUCKY STREET
PETALUMA, CA 93010
Site 1 of 3 in cluster AG

Notify 65 **S100236077**
N/A

Relative:
Higher
Actual:
31 ft.

NOTIFY 65:
Name: PETERSON'S PAINT & HARDWARE
Address: 25 KENTUCKY STREET
City,State,Zip: PETALUMA, CA 93010
Date Reported: Not reported
Staff Initials: Not reported
Board File Number: Not reported
Facility Type: Not reported
Discharge Date: Not reported
Issue Date: Not reported
Incident Description: Not reported

AC189
SSE
1/4-1/2
0.325 mi.
1716 ft.

PETALUMA BP
421 PETALUMA BLVD S
PETALUMA, CA 94952
Site 2 of 2 in cluster AC

LUST **S102852306**
Cortese **N/A**

Relative:
Higher
Actual:
34 ft.

LUST REG 2:
Region: 2
Facility Id: 49-0118
Facility Status: Case Closed
Case Number: 00001150
How Discovered: Not reported
Leak Cause: Not reported
Leak Source: Not reported
Date Leak Confirmed: Not reported
Oversight Program: LUST
Prelim. Site Assesment Wokplan Submitted: Not reported
Preliminary Site Assesment Began: 2/7/1991
Pollution Characterization Began: Not reported
Pollution Remediation Plan Submitted: Not reported
Date Remediation Action Underway: 1/3/1965
Date Post Remedial Action Monitoring Began: Not reported

Map ID
 Direction
 Distance
 Elevation

MAP FINDINGS

Site

Database(s)

EDR ID Number
 EPA ID Number

PETALUMA BP (Continued)

S102852306

CORTESE:
 Name: PETALUMA BP
 Address: 421 PETALUMA BLVD S
 City,State,Zip: PETALUMA, CA 94952
 Region: CORTESE
 Envirostor Id: Not reported
 Global ID: T0609700882
 Site/Facility Type: LUST CLEANUP SITE
 Cleanup Status: COMPLETED - CASE CLOSED
 Status Date: Not reported
 Site Code: Not reported
 Latitude: Not reported
 Longitude: Not reported
 Owner: Not reported
 Enf Type: Not reported
 Swat R: Not reported
 Flag: active
 Order No: Not reported
 Waste Discharge System No: Not reported
 Effective Date: Not reported
 Region 2: Not reported
 WID Id: Not reported
 Solid Waste Id No: Not reported
 Waste Management Uit Name: Not reported
 File Name: Active Open

**AG190
 SW
 1/4-1/2
 0.345 mi.
 1820 ft.**

**PETALUMA CITY OF
 1 A
 PETALUMA, CA 94952
 Site 2 of 3 in cluster AG**

**LUST S102428041
 HIST CORTESE N/A
 CERS**

**Relative:
 Higher
 Actual:
 31 ft.**

SONOMA CO. LUST:
 Name: PETALUMA, CITY OF
 Address: 1 A ST
 City,State,Zip: PETALUMA, CA
 Region: SONOMA
 Regional Board: 49-0034
 Closed or Referred: Y
 Confirm Date: 02/23/2001
 LOP Number: 00002118
 Staff: Not reported
 Decode of Staff: Not reported
 Global ID: T0609700804
 APN: 008-052-002
 Notes: CLOSED

LUST:
 Name: PETALUMA, CITY OF
 Address: 1 A ST
 City,State,Zip: PETALUMA, CA 94953
 Lead Agency: SONOMA COUNTY LOP
 Case Type: LUST Cleanup Site
 Geo Track: http://geotracker.waterboards.ca.gov/profile_report.asp?global_id=T0609700804
 Global Id: T0609700804
 Latitude: 38.232760241
 Longitude: -122.640575

Map ID
Direction
Distance
Elevation

MAP FINDINGS

Site

Database(s)

EDR ID Number
EPA ID Number

PETALUMA CITY OF (Continued)

S102428041

Status: Completed - Case Closed
Status Date: 02/23/2001
Case Worker: LCW
RB Case Number: 49-0034
Local Agency: SONOMA COUNTY LOP
File Location: All Files are on GeoTracker or in the Local Agency Database
Local Case Number: 00002118
Potential Media Affect: Aquifer used for drinking water supply
Potential Contaminants of Concern: Gasoline, Diesel
Site History: Not reported

LUST:

Global Id: T0609700804
Contact Type: Local Agency Caseworker
Contact Name: LOP CLOSED IN RB02
Organization Name: SONOMA COUNTY LOP
Address: 625 FIFTH STREET
City: SANTA ROSA
Email: Not reported
Phone Number: Not reported

Global Id: T0609700804
Contact Type: Regional Board Caseworker
Contact Name: Regional Water Board
Organization Name: SAN FRANCISCO BAY RWQCB (REGION 2)
Address: 1515 CLAY ST SUITE 1400
City: OAKLAND
Email: Not reported
Phone Number: Not reported

LUST:

Global Id: T0609700804
Action Type: Other
Date: 09/20/1985
Action: Leak Discovery

Global Id: T0609700804
Action Type: REMEDIATION
Date: 09/01/1985
Action: Excavation

Global Id: T0609700804
Action Type: Other
Date: 09/20/1985
Action: Leak Reported

LUST:

Global Id: T0609700804
Status: Open - Remediation
Status Date: 01/03/1965

Global Id: T0609700804
Status: Open - Case Begin Date
Status Date: 09/20/1985

Global Id: T0609700804
Status: Open - Site Assessment

Map ID
Direction
Distance
Elevation

MAP FINDINGS

Site

Database(s)

EDR ID Number
EPA ID Number

PETALUMA CITY OF (Continued)

S102428041

Status Date: 03/15/1991
Global Id: T0609700804
Status: Completed - Case Closed
Status Date: 02/23/2001

HIST CORTESE:

edr_fname: PETALUMA CITY OF
edr_fadd1: 1 A
City,State,Zip: PETALUMA, CA 94952
Region: CORTESE
Facility County Code: 49
Reg By: LTNKA
Reg Id: 49-0034

CERS:

Name: PETALUMA, CITY OF
Address: 1 A ST
City,State,Zip: PETALUMA, CA 94953
Site ID: 198013
CERS ID: T0609700804
CERS Description: Leaking Underground Storage Tank Cleanup Site

Affiliation:

Affiliation Type Desc: Local Agency Caseworker
Entity Name: LOP CLOSED IN RB02 - SONOMA COUNTY LOP
Entity Title: Not reported
Affiliation Address: 625 FIFTH STREET
Affiliation City: SANTA ROSA
Affiliation State: CA
Affiliation Country: Not reported
Affiliation Zip: Not reported
Affiliation Phone: Not reported

Affiliation Type Desc: Regional Board Caseworker
Entity Name: Regional Water Board - SAN FRANCISCO BAY RWQCB (REGION 2)
Entity Title: Not reported
Affiliation Address: 1515 CLAY ST SUITE 1400
Affiliation City: OAKLAND
Affiliation State: CA
Affiliation Country: Not reported
Affiliation Zip: Not reported
Affiliation Phone: Not reported

AD191
SSW
1/4-1/2
0.347 mi.
1830 ft.

THE MARTIN PROPERTY
417 D STREET
PETALUMA, CA 94952
Site 3 of 3 in cluster AD

US BROWNFIELDS **1011855126**
FINDS **N/A**

Relative:
Higher
Actual:
31 ft.

US BROWNFIELDS:
Name: THE MARTIN PROPERTY
Address: 417 D STREET
City,State,Zip: PETALUMA, CA 94952
Recipient Name: Petaluma, City of

Map ID
Direction
Distance
Elevation

MAP FINDINGS

Site

Database(s)

EDR ID Number
EPA ID Number

THE MARTIN PROPERTY (Continued)

1011855126

Grant Type:	Assessment
Property Number:	077-132-033
Parcel size:	0.5
Latitude:	38.2312326
Longitude:	-122.6376473
HCM Label:	Interpolation-Digital Map Source (TIGER)
Map Scale:	-
Point of Reference:	-
Highlights:	-
Datum:	North American Datum of 1983
Acres Property ID:	68981
IC Data Access:	-
Start Date:	-
Redev Completion Date:	-
Completed Date:	-
Acres Cleaned Up:	-
Cleanup Funding:	-
Cleanup Funding Source:	-
Assessment Funding:	2200
Assessment Funding Source:	EPA
Redevelopment Funding:	-
Redev. Funding Source:	-
Redev. Funding Entity Name:	-
Redevelopment Start Date:	-
Assessment Funding Entity:	US EPA - Brownfields Assessment Cooperative Agreement
Cleanup Funding Entity:	-
Grant Type:	Petroleum
Accomplishment Type:	Phase I Environmental Assessment
Accomplishment Count:	Y
Cooperative Agreement Number:	96914901
Start Date:	11/1/2007
Ownership Entity:	Private
Completion Date:	2/8/2008
Current Owner:	David Martin and Jim Nelson
Did Owner Change:	N
Cleanup Required:	U
Video Available:	-
Photo Available:	Y
Institutional Controls Required:	N
IC Category Proprietary Controls:	-
IC Cat. Info. Devices:	-
IC Cat. Gov. Controls:	-
IC Cat. Enforcement Permit Tools:	-
IC in place date:	-
IC in place:	-
State/tribal program date:	-
State/tribal program ID:	-
State/tribal NFA date:	-
Air cleaned:	-
Asbestos found:	-
Asbestos cleaned:	-
Controlled substance found:	-
Controlled substance cleaned:	-
Drinking water affected:	-
Drinking water cleaned:	-
Groundwater affected:	Y
Groundwater cleaned:	-

Map ID
Direction
Distance
Elevation

MAP FINDINGS

Site

Database(s)

EDR ID Number
EPA ID Number

THE MARTIN PROPERTY (Continued)

1011855126

Lead contaminant found:	Y
Lead cleaned up:	-
No media affected:	-
Unknown media affected:	-
Other cleaned up:	-
Other metals found:	-
Other metals cleaned:	-
Other contaminants found:	-
Other contams found description:	-
PAHs found:	-
PAHs cleaned up:	-
PCBs found:	-
PCBs cleaned up:	-
Petro products found:	Y
Petro products cleaned:	-
Sediments found:	-
Sediments cleaned:	-
Soil affected:	Y
Soil cleaned up:	-
Surface water cleaned:	-
VOCs found:	-
VOCs cleaned:	-
Cleanup other description:	-
Num. of cleanup and re-dev. jobs:	-
Past use greenspace acreage:	-
Past use residential acreage:	-
Surface Water:	-
Past use commercial acreage:	-
Past use industrial acreage:	0.5
Future use greenspace acreage:	-
Future use residential acreage:	-
Future use commercial acreage:	-
Future use industrial acreage:	-
Superfund Fed. landowner flag:	-
Arsenic cleaned up:	-
Cadmium cleaned up:	-
Chromium cleaned up:	-
Copper cleaned up:	-
Iron cleaned up:	-
mercury cleaned up:	-
Nickel Cleaned Up:	-
No clean up:	-
Pesticides cleaned up:	-
Selenium cleaned up:	-
SVOCs cleaned up:	-
Unknown clean up:	-
Arsenic contaminant found:	-
Cadmium contaminant found:	-
Chromium contaminant found:	-
Copper contaminant found:	-
Iron contaminant found:	-
Mercury contaminant found:	-
Nickel contaminant found:	-
No contaminant found:	-
Pesticides contaminant found:	-
Selenium contaminant found:	-
SVOCs contaminant found:	-

Map ID
 Direction
 Distance
 Elevation

MAP FINDINGS

Site

Database(s)

EDR ID Number
 EPA ID Number

THE MARTIN PROPERTY (Continued)

1011855126

<p>Unknown contaminant found: - Future Use: Multistory - Media affected Bluiding Material: - Media affected indoor air: - Building material media cleaned up: - Indoor air media cleaned up: - Unknown media cleaned up: - Past Use: Multistory - Property Description:</p> <p>Below Poverty Number: 180 Below Poverty Percent: 4.07 Meidan Income: 7969 Meidan Income Number: 935 Meidan Income Percent: 21.14 Vacant Housing Number: 115 Vacant Housing Percent: 5.57 Unemployed Number: 180 Unemployed Percent: 4.07</p> <p>Name: Address: City,State,Zip: Recipient Name: Grant Type: Property Number: Parcel size: Latitude: Longitude: HCM Label: Map Scale: Point of Reference: Highlights: Datum: Acres Property ID: IC Data Access: Start Date: Redev Completion Date: Completed Date: Acres Cleaned Up: Cleanup Funding: Cleanup Funding Source: Assessment Funding: Assessment Funding Source: Redevelopment Funding: Redev. Funding Source: Redev. Funding Entity Name: Redevelopment Start Date: Assessment Funding Entity: Cleanup Funding Entity: Grant Type:</p>	<p>The site was first used as a residence in the 1880's. The house was removed between 1910 and 1923. In the 1940's a new building was constructed and the site was used for crate manufacturing. In the 1960's, the current structure was constructed and the site was used to make and store concrete pipe. In the late 1960's, the site was acquired by the most recent former owner, Mr. Bill Harrington, who made saw panels and sublet the yard to builders for storage of equipment and materials</p> <p>THE MARTIN PROPERTY 417 D STREET PETALUMA, CA 94952 Petaluma, City of Assessment 077-132-033 0.5 38.2312326 -122.6376473 Interpolation-Digital Map Source (TIGER) - - - North American Datum of 1983 68981 - - - - - - 30265 - - - - - - US EPA - Brownfields Assessment Cooperative Agreement - Petroleum</p>
--	--

Map ID
Direction
Distance
Elevation

MAP FINDINGS

Site

Database(s)

EDR ID Number
EPA ID Number

THE MARTIN PROPERTY (Continued)

1011855126

Accomplishment Type:	Phase II Environmental Assessment
Accomplishment Count:	N
Cooperative Agreement Number:	96914901
Start Date:	1/26/2009
Ownership Entity:	Private
Completion Date:	3/31/2009
Current Owner:	David Martin and Jim Nelson
Did Owner Change:	N
Cleanup Required:	U
Video Available:	-
Photo Available:	Y
Institutional Controls Required:	N
IC Category Proprietary Controls:	-
IC Cat. Info. Devices:	-
IC Cat. Gov. Controls:	-
IC Cat. Enforcement Permit Tools:	-
IC in place date:	-
IC in place:	-
State/tribal program date:	-
State/tribal program ID:	-
State/tribal NFA date:	-
Air cleaned:	-
Asbestos found:	-
Asbestos cleaned:	-
Controlled substance found:	-
Controlled substance cleaned:	-
Drinking water affected:	-
Drinking water cleaned:	-
Groundwater affected:	Y
Groundwater cleaned:	-
Lead contaminant found:	Y
Lead cleaned up:	-
No media affected:	-
Unknown media affected:	-
Other cleaned up:	-
Other metals found:	-
Other metals cleaned:	-
Other contaminants found:	-
Other contams found description:	-
PAHs found:	-
PAHs cleaned up:	-
PCBs found:	-
PCBs cleaned up:	-
Petro products found:	Y
Petro products cleaned:	-
Sediments found:	-
Sediments cleaned:	-
Soil affected:	Y
Soil cleaned up:	-
Surface water cleaned:	-
VOCs found:	-
VOCs cleaned:	-
Cleanup other description:	-
Num. of cleanup and re-dev. jobs:	-
Past use greenspace acreage:	-
Past use residential acreage:	-
Surface Water:	-

Map ID
 Direction
 Distance
 Elevation

MAP FINDINGS

Site

Database(s)

EDR ID Number
 EPA ID Number

THE MARTIN PROPERTY (Continued)

1011855126

Past use commercial acreage: -
 Past use industrial acreage: 0.5
 Future use greenspace acreage: -
 Future use residential acreage: -
 Future use commercial acreage: -
 Future use industrial acreage: -
 Superfund Fed. landowner flag: -
 Arsenic cleaned up: -
 Cadmium cleaned up: -
 Chromium cleaned up: -
 Copper cleaned up: -
 Iron cleaned up: -
 mercury cleaned up: -
 Nickel Cleaned Up: -
 No clean up: -
 Pesticides cleaned up: -
 Selenium cleaned up: -
 SVOCs cleaned up: -
 Unknown clean up: -
 Arsenic contaminant found: -
 Cadmium contaminant found: -
 Chromium contaminant found: -
 Copper contaminant found: -
 Iron contaminant found: -
 Mercury contaminant found: -
 Nickel contaminant found: -
 No contaminant found: -
 Pesticides contaminant found: -
 Selenium contaminant found: -
 SVOCs contaminant found: -
 Unknown contaminant found: -
 Future Use: Multistory -
 Media affected Bluiding Material: -
 Media affected indoor air: -
 Building material media cleaned up: -
 Indoor air media cleaned up: -
 Unknown media cleaned up: -
 Past Use: Multistory -
 Property Description:

The site was first used as a residence in the 1880's. The house was removed between 1910 and 1923. In the 1940's a new building was constructed and the site was used for crate manufacturing. In the 1960's, the current structure was constructed and the site was used to make and store concrete pipe. In the late 1960's, the site was acquired by the most recent former owner, Mr. Bill Harrington, who made saw panels and sublet the yard to builders for storage of equipment and materials

Below Poverty Number: 180
 Below Poverty Percent: 4.07
 Meidan Income: 7969
 Meidan Income Number: 935
 Meidan Income Percent: 21.14
 Vacant Housing Number: 115
 Vacant Housing Percent: 5.57
 Unemployed Number: 180
 Unemployed Percent: 4.07

Map ID
Direction
Distance
Elevation

MAP FINDINGS

Site

Database(s)

EDR ID Number
EPA ID Number

THE MARTIN PROPERTY (Continued)

1011855126

FINDS:

Registry ID: 110038730665

Click Here:

Environmental Interest/Information System:

US EPA Assessment, Cleanup and Redevelopment Exchange System (ACRES) is a federal online database for Brownfields Grantees to electronically submit data directly to EPA.

Click this hyperlink while viewing on your computer to access additional FINDS: detail in the EDR Site Report.

**AE192
NW
1/4-1/2
0.347 mi.
1834 ft.**

**RICCI BROS. TRUCKING
1 CEDAR GROVE PARK
PETALUMA, CA 94952**

Site 5 of 5 in cluster AE

**LUST S103473240
Cortese N/A
HIST CORTESE
CERS**

**Relative:
Higher**

SONOMA CO. LUST:

**Actual:
31 ft.**

Name: RICCI BROS. TRUCKING
Address: 1 CEDAR GROVE PARK
City,State,Zip: PETALUMA, CA
Region: SONOMA
Regional Board: 49-0136
Closed or Referred: Y
Confirm Date: 04/03/1998
LOP Number: 00001344
Staff: Not reported
Decode of Staff: Not reported
Global ID: T0609700899
APN: 006-051-065
Notes: CLOSED

LUST REG 2:

Region: 2
Facility Id: 49-0136
Facility Status: Case Closed
Case Number: 00001344
How Discovered: Not reported
Leak Cause: Not reported
Leak Source: Not reported
Date Leak Confirmed: Not reported
Oversight Program: LUST
Prelim. Site Assessment Workplan Submitted: Not reported
Preliminary Site Assessment Began: 4/24/1990
Pollution Characterization Began: Not reported
Pollution Remediation Plan Submitted: Not reported
Date Remediation Action Underway: Not reported
Date Post Remedial Action Monitoring Began: Not reported

LUST:

Name: RICCI BROS. TRUCKING
Address: 1 CEDAR GROVE PARK
City,State,Zip: PETALUMA, CA 94952
Lead Agency: SONOMA COUNTY LOP
Case Type: LUST Cleanup Site
Geo Track: http://geotracker.waterboards.ca.gov/profile_report.asp?global_id=T0609700899

Map ID
Direction
Distance
Elevation

MAP FINDINGS

Site

Database(s)

EDR ID Number
EPA ID Number

RICCI BROS. TRUCKING (Continued)

S103473240

Global Id: T0609700899
Latitude: 38.2420661
Longitude: -122.6398875
Status: Completed - Case Closed
Status Date: 04/03/1998
Case Worker: LCW
RB Case Number: 49-0136
Local Agency: SONOMA COUNTY LOP
File Location: All Files are on GeoTracker or in the Local Agency Database
Local Case Number: 00001344
Potential Media Affect: Aquifer used for drinking water supply
Potential Contaminants of Concern: Gasoline, Diesel, Waste Oil / Motor / Hydraulic / Lubricating
Site History: Not reported

LUST:

Global Id: T0609700899
Contact Type: Local Agency Caseworker
Contact Name: LOP CLOSED IN RB02
Organization Name: SONOMA COUNTY LOP
Address: 625 FIFTH STREET
City: SANTA ROSA
Email: Not reported
Phone Number: Not reported

Global Id: T0609700899
Contact Type: Regional Board Caseworker
Contact Name: Regional Water Board
Organization Name: SAN FRANCISCO BAY RWQCB (REGION 2)
Address: 1515 CLAY ST SUITE 1400
City: OAKLAND
Email: Not reported
Phone Number: Not reported

LUST:

Global Id: T0609700899
Action Type: Other
Date: 12/28/1989
Action: Leak Discovery

Global Id: T0609700899
Action Type: REMEDIATION
Date: 05/15/1991
Action: Excavation

Global Id: T0609700899
Action Type: Other
Date: 12/28/1989
Action: Leak Reported

LUST:

Global Id: T0609700899
Status: Open - Case Begin Date
Status Date: 12/28/1989

Global Id: T0609700899
Status: Open - Site Assessment
Status Date: 04/24/1990

Map ID
Direction
Distance
Elevation

MAP FINDINGS

Site

Database(s)

EDR ID Number
EPA ID Number

RICCI BROS. TRUCKING (Continued)

S103473240

Global Id: T0609700899
Status: Completed - Case Closed
Status Date: 04/03/1998

CORTESE:

Name: RICCI BROS. TRUCKING
Address: 1 CEDAR GROVE PARK
City,State,Zip: PETALUMA, CA 94952
Region: CORTESE
Envirostor Id: Not reported
Global ID: T0609700899
Site/Facility Type: LUST CLEANUP SITE
Cleanup Status: COMPLETED - CASE CLOSED
Status Date: Not reported
Site Code: Not reported
Latitude: Not reported
Longitude: Not reported
Owner: Not reported
Enf Type: Not reported
Swat R: Not reported
Flag: active
Order No: Not reported
Waste Discharge System No: Not reported
Effective Date: Not reported
Region 2: Not reported
WID Id: Not reported
Solid Waste Id No: Not reported
Waste Management Uit Name: Not reported
File Name: Active Open

HIST CORTESE:

edr_fname: RICCI BROS TRUCKING
edr_fadd1: 1 CEDAR GROVE PARK
City,State,Zip: PETALUMA, CA 94952
Region: CORTESE
Facility County Code: 49
Reg By: LTNKA
Reg Id: 49-0136

CERS:

Name: RICCI BROS. TRUCKING
Address: 1 CEDAR GROVE PARK
City,State,Zip: PETALUMA, CA 94952
Site ID: 196214
CERS ID: T0609700899
CERS Description: Leaking Underground Storage Tank Cleanup Site

Affiliation:

Affiliation Type Desc: Regional Board Caseworker
Entity Name: Regional Water Board - SAN FRANCISCO BAY RWQCB (REGION 2)
Entity Title: Not reported
Affiliation Address: 1515 CLAY ST SUITE 1400
Affiliation City: OAKLAND
Affiliation State: CA
Affiliation Country: Not reported

Map ID
Direction
Distance
Elevation

MAP FINDINGS

Site

Database(s)

EDR ID Number
EPA ID Number

RICCI BROS. TRUCKING (Continued)

S103473240

Affiliation Zip: Not reported
Affiliation Phone: Not reported

Affiliation Type Desc: Local Agency Caseworker
Entity Name: LOP CLOSED IN RB02 - SONOMA COUNTY LOP
Entity Title: Not reported
Affiliation Address: 625 FIFTH STREET
Affiliation City: SANTA ROSA
Affiliation State: CA
Affiliation Country: Not reported
Affiliation Zip: Not reported
Affiliation Phone: Not reported

**AG193
SW
1/4-1/2
0.348 mi.
1840 ft.**

**WELLS FARGO TRUST DEPT.
25 KENTUCKY ST
PETALUMA, CA 94952**

**LUST
Cortese
HIST CORTESE
CERS**

**S103473247
N/A**

Site 3 of 3 in cluster AG

**Relative:
Higher
Actual:
31 ft.**

SONOMA CO. LUST:
Name: WELLS FARGO TRUST DEPT.
Address: 25 KENTUCKY ST
City,State,Zip: PETALUMA, CA
Region: SONOMA
Regional Board: 49-0126
Closed or Referred: Y
Confirm Date: 06/08/1992
LOP Number: 00001798
Staff: Not reported
Decode of Staff: Not reported
Global ID: T0609700890
APN: 008-051-010
Notes: CLOSED

LUST REG 2:

Region: 2
Facility Id: 49-0126
Facility Status: Case Closed
Case Number: 00001798
How Discovered: Not reported
Leak Cause: Not reported
Leak Source: Not reported
Date Leak Confirmed: Not reported
Oversight Program: LUST
Prelim. Site Assessment Workplan Submitted: Not reported
Preliminary Site Assessment Began: 6/15/1990
Pollution Characterization Began: Not reported
Pollution Remediation Plan Submitted: Not reported
Date Remediation Action Underway: Not reported
Date Post Remedial Action Monitoring Began: Not reported

LUST:

Name: WELLS FARGO TRUST DEPT.
Address: 25 KENTUCKY ST
City,State,Zip: PETALUMA, CA 94952
Lead Agency: SONOMA COUNTY LOP

Map ID
Direction
Distance
Elevation

MAP FINDINGS

Site

Database(s)

EDR ID Number
EPA ID Number

WELLS FARGO TRUST DEPT. (Continued)

S103473247

Case Type: LUST Cleanup Site
Geo Track: http://geotracker.waterboards.ca.gov/profile_report.asp?global_id=T0609700890
Global Id: T0609700890
Latitude: 38.23298
Longitude: -122.641072
Status: Completed - Case Closed
Status Date: 06/08/1992
Case Worker: LCW
RB Case Number: 49-0126
Local Agency: SONOMA COUNTY LOP
File Location: All Files are on GeoTracker or in the Local Agency Database
Local Case Number: 00001798
Potential Media Affect: Aquifer used for drinking water supply
Potential Contaminants of Concern: * Solvents
Site History: Not reported

LUST:

Global Id: T0609700890
Contact Type: Local Agency Caseworker
Contact Name: LOP CLOSED IN RB02
Organization Name: SONOMA COUNTY LOP
Address: 625 FIFTH STREET
City: SANTA ROSA
Email: Not reported
Phone Number: Not reported

Global Id: T0609700890
Contact Type: Regional Board Caseworker
Contact Name: Regional Water Board
Organization Name: SAN FRANCISCO BAY RWQCB (REGION 2)
Address: 1515 CLAY ST SUITE 1400
City: OAKLAND
Email: Not reported
Phone Number: Not reported

LUST:

Global Id: T0609700890
Action Type: Other
Date: 04/20/1989
Action: Leak Discovery

Global Id: T0609700890
Action Type: Other
Date: 01/02/1965
Action: Leak Reported

LUST:

Global Id: T0609700890
Status: Open - Case Begin Date
Status Date: 04/20/1989

Global Id: T0609700890
Status: Open - Site Assessment
Status Date: 06/15/1990

Global Id: T0609700890
Status: Completed - Case Closed

Map ID
Direction
Distance
Elevation

MAP FINDINGS

Site

Database(s)

EDR ID Number
EPA ID Number

WELLS FARGO TRUST DEPT. (Continued)

S103473247

Status Date: 06/08/1992

CORTESE:

Name: WELLS FARGO TRUST DEPT.
Address: 25 KENTUCKY ST
City,State,Zip: PETALUMA, CA 94952
Region: CORTESE
Envirostor Id: Not reported
Global ID: T0609700890
Site/Facility Type: LUST CLEANUP SITE
Cleanup Status: COMPLETED - CASE CLOSED
Status Date: Not reported
Site Code: Not reported
Latitude: Not reported
Longitude: Not reported
Owner: Not reported
Enf Type: Not reported
Swat R: Not reported
Flag: active
Order No: Not reported
Waste Discharge System No: Not reported
Effective Date: Not reported
Region 2: Not reported
WID Id: Not reported
Solid Waste Id No: Not reported
Waste Management Uit Name: Not reported
File Name: Active Open

HIST CORTESE:

edr_fname: WELLS FARGO TRUST DEPT
edr_fadd1: 25 KENTUCKY
City,State,Zip: PETALUMA, CA
Region: CORTESE
Facility County Code: 49
Reg By: LTNKA
Reg Id: 49-0126

CERS:

Name: WELLS FARGO TRUST DEPT.
Address: 25 KENTUCKY ST
City,State,Zip: PETALUMA, CA 94952
Site ID: 247745
CERS ID: T0609700890
CERS Description: Leaking Underground Storage Tank Cleanup Site

Affiliation:

Affiliation Type Desc: Regional Board Caseworker
Entity Name: Regional Water Board - SAN FRANCISCO BAY RWQCB (REGION 2)
Entity Title: Not reported
Affiliation Address: 1515 CLAY ST SUITE 1400
Affiliation City: OAKLAND
Affiliation State: CA
Affiliation Country: Not reported
Affiliation Zip: Not reported
Affiliation Phone: Not reported

Map ID
Direction
Distance
Elevation

MAP FINDINGS

Site

Database(s)

EDR ID Number
EPA ID Number

WELLS FARGO TRUST DEPT. (Continued)

S103473247

Affiliation Type Desc: Local Agency Caseworker
Entity Name: LOP CLOSED IN RB02 - SONOMA COUNTY LOP
Entity Title: Not reported
Affiliation Address: 625 FIFTH STREET
Affiliation City: SANTA ROSA
Affiliation State: CA
Affiliation Country: Not reported
Affiliation Zip: Not reported
Affiliation Phone: Not reported

AH194
WNW
1/4-1/2
0.357 mi.
1884 ft.

FORMER LOBARDI'S BAKERY
389 PETALUMA BLVD., NORTH
PETALUMA, CA 94952

CPS-SLIC S109604757
N/A

Site 1 of 3 in cluster AH

Relative:
Higher
Actual:
31 ft.

CPS-SLIC:
Name: FORMER LOBARDI'S BAKERY
Address: 389 PETALUMA BLVD., NORTH
City,State,Zip: PETALUMA, CA 94952
Region: STATE
Facility Status: Completed - Case Closed
Status Date: 09/22/2009
Global Id: T10000001108
Lead Agency: SAN FRANCISCO BAY RWQCB (REGION 2)
Lead Agency Case Number: Not reported
Latitude: 38.238694
Longitude: -122.64331
Case Type: Cleanup Program Site
Case Worker: REL
Local Agency: Not reported
RB Case Number: 49S0038
File Location: Regional Board
Potential Media Affected: Aquifer used for drinking water supply, Other Groundwater (uses other than drinking water), Soil
Potential Contaminants of Concern: Benzene, Xylene, Diesel, Gasoline
Site History: Not reported

[Click here to access the California GeoTracker records for this facility:](#)

AH195
WNW
1/4-1/2
0.367 mi.
1936 ft.

STEVE WAITE
421 PETALUMA BLVD N
PETALUMA, CA 94952

LUST U001600453
HIST UST N/A
HAZNET
CERS
HWTS

Site 2 of 3 in cluster AH

Relative:
Higher
Actual:
31 ft.

SONOMA CO. LUST:
Name: PETALUMA BP
Address: 421 PETALUMA BLVD S
City,State,Zip: PETALUMA, CA
Region: SONOMA
Regional Board: 49-0118
Closed or Referred: Y
Confirm Date: 03/29/2001
LOP Number: 00001150

Map ID
Direction
Distance
Elevation

MAP FINDINGS

Site

Database(s)

EDR ID Number
EPA ID Number

STEVE WAITE (Continued)

U001600453

Staff: Not reported
Decode of Staff: Not reported
Global ID: T0609700882
APN: 008-127-011
Notes: CLOSED

LUST:

Name: PETALUMA BP
Address: 421 PETALUMA BLVD S
City,State,Zip: PETALUMA, CA 94952
Lead Agency: SONOMA COUNTY LOP
Case Type: LUST Cleanup Site
Geo Track: http://geotracker.waterboards.ca.gov/profile_report.asp?global_id=T0609700882
Global Id: T0609700882
Latitude: 38.231383
Longitude: -122.633312
Status: Completed - Case Closed
Status Date: 03/29/2001
Case Worker: LCW
RB Case Number: 49-0118
Local Agency: SONOMA COUNTY LOP
File Location: All Files are on GeoTracker or in the Local Agency Database
Local Case Number: 00001150
Potential Media Affect: Aquifer used for drinking water supply
Potential Contaminants of Concern: Gasoline
Site History: Not reported

LUST:

Global Id: T0609700882
Contact Type: Local Agency Caseworker
Contact Name: LOP CLOSED IN RB02
Organization Name: SONOMA COUNTY LOP
Address: 625 FIFTH STREET
City: SANTA ROSA
Email: Not reported
Phone Number: Not reported

Global Id: T0609700882
Contact Type: Regional Board Caseworker
Contact Name: Regional Water Board
Organization Name: SAN FRANCISCO BAY RWQCB (REGION 2)
Address: 1515 CLAY ST SUITE 1400
City: OAKLAND
Email: Not reported
Phone Number: Not reported

LUST:

Global Id: T0609700882
Action Type: Other
Date: 03/19/1990
Action: Leak Discovery

Global Id: T0609700882
Action Type: RESPONSE
Date: 04/02/2001
Action: Correspondence

Map ID
Direction
Distance
Elevation

MAP FINDINGS

Site

Database(s)

EDR ID Number
EPA ID Number

STEVE WAITE (Continued)

U001600453

Global Id: T0609700882
Action Type: REMEDIATION
Date: 11/25/1997
Action: Excavation

Global Id: T0609700882
Action Type: Other
Date: 01/02/1965
Action: Leak Reported

LUST:

Global Id: T0609700882
Status: Open - Remediation
Status Date: 01/03/1965

Global Id: T0609700882
Status: Open - Case Begin Date
Status Date: 03/19/1990

Global Id: T0609700882
Status: Open - Site Assessment
Status Date: 02/07/1991

Global Id: T0609700882
Status: Completed - Case Closed
Status Date: 03/29/2001

HIST UST:

Name: FASTWAY GAS
Address: 421 PETALUMA BLVD S
City,State,Zip: PETALUMA, CA 94952
File Number: 00021744
URL: <http://geotracker.waterboards.ca.gov/ustpdfs/pdf/00021744.pdf>
Region: STATE
Facility ID: 00000028783
Facility Type: Gas Station
Other Type: Not reported
Contact Name: BOBBIE LAMPOR
Telephone: 7077621511
Owner Name: SKYLINE PETROLEUM MARKETING
Owner Address: 330 E 400 S SUITE 201
Owner City,St,Zip: SALT LAKE CITY, UT 84111
Total Tanks: 0003

Tank Num: 001
Container Num: 1
Year Installed: 1974
Tank Capacity: 00012000
Tank Used for: PRODUCT
Type of Fuel: UNLEADED
Container Construction Thickness: Not reported
Leak Detection: Stock Inventor

Tank Num: 002
Container Num: 2

Map ID
Direction
Distance
Elevation

MAP FINDINGS

Site

Database(s)

EDR ID Number
EPA ID Number

STEVE WAITE (Continued)

U001600453

Year Installed: 1974
Tank Capacity: 00012000
Tank Used for: PRODUCT
Type of Fuel: REGULAR
Container Construction Thickness: Not reported
Leak Detection: Stock Inventor

Tank Num: 003
Container Num: 2
Year Installed: 1974
Tank Capacity: 00012000
Tank Used for: PRODUCT
Type of Fuel: PREMIUM
Container Construction Thickness: Not reported
Leak Detection: Stock Inventor

[Click here for Geo Tracker PDF:](#)

HAZNET:

Name: STEVE WAITE
Address: 421 PETALUMA BLVD N
Address 2: Not reported
City,State,Zip: PETALUMA, CA 94952
Contact: STEVE WAITE
Telephone: 7077991439
Mailing Name: Not reported
Mailing Address: 421 PETALUMA BLVD N

Year: 2016
Gepaid: CAC002856115
TSD EPA ID: CAD982042475
CA Waste Code: 151 - Asbestos containing waste
Disposal Method: H132 - Landfill Or Surface Impoundment That Will Be Closed As Landfill(To Include On-Site Treatment And/Or Stabilization)
Tons: 0.46

CERS:

Name: PETALUMA BP
Address: 421 PETALUMA BLVD S
City,State,Zip: PETALUMA, CA 94952
Site ID: 194314
CERS ID: T0609700882
CERS Description: Leaking Underground Storage Tank Cleanup Site

Affiliation:

Affiliation Type Desc: Regional Board Caseworker
Entity Name: Regional Water Board - SAN FRANCISCO BAY RWQCB (REGION 2)
Entity Title: Not reported
Affiliation Address: 1515 CLAY ST SUITE 1400
Affiliation City: OAKLAND
Affiliation State: CA
Affiliation Country: Not reported
Affiliation Zip: Not reported
Affiliation Phone: Not reported

Affiliation Type Desc: Local Agency Caseworker

Map ID
Direction
Distance
Elevation

MAP FINDINGS

Site

Database(s)

EDR ID Number
EPA ID Number

STEVE WAITE (Continued)

U001600453

Entity Name: LOP CLOSED IN RB02 - SONOMA COUNTY LOP
Entity Title: Not reported
Affiliation Address: 625 FIFTH STREET
Affiliation City: SANTA ROSA
Affiliation State: CA
Affiliation Country: Not reported
Affiliation Zip: Not reported
Affiliation Phone: Not reported

HWTS:

Name: STEVE WAITE
Address: 421 PETALUMA BLVD N
Address 2: Not reported
City,State,Zip: PETALUMA, CA 94952
EPA ID: CAC002856115
Inactive Date: 07/09/2016
Create Date: 04/08/2016
Last Act Date: 07/09/2016
Mailing Name: Not reported
Mailing Address: 421 PETALUMA BLVD N
Mailing Address 2: Not reported
Mailing City,State,Zip: PETALUMA, CA 94952
Owner Name: STEVE WAITE
Owner Address: 421 PETALUMA BLVD N
Owner Address 2: Not reported
Owner City,State,Zip: PETALUMA, CA 94952
Contact Name: STEVE WAITE
Contact Address: 421 PETALUMA BLVD N
Contact Address 2: Not reported
City,State,Zip: PETALUMA, CA 94952

AI196
NE
1/4-1/2
0.368 mi.
1945 ft.

JOS. ELLWOOD COMM. CTR.
301 PAYRAN
PETALUMA, CA 94952
Site 1 of 2 in cluster AI

LUST S101595302
CA FID UST N/A

Relative:
Lower
Actual:
19 ft.

LUST REG 2:
Region: 2
Facility Id: 49-0037
Facility Status: Pollution Characterization
Case Number: 00002618
How Discovered: Tank Closure
Leak Cause: UNK
Leak Source: UNK
Date Leak Confirmed: Not reported
Oversight Program: LUST
Prelim. Site Assessment Wokplan Submitted: Not reported
Preliminary Site Assesment Began: 5/3/1988
Pollution Characterization Began: 6/17/2003
Pollution Remediation Plan Submitted: Not reported
Date Remediation Action Underway: 9/26/1991
Date Post Remedial Action Monitoring Began: Not reported

CA FID UST:
Facility ID: 49000514

Map ID
Direction
Distance
Elevation

MAP FINDINGS

Site

Database(s)

EDR ID Number
EPA ID Number

JOS. ELLWOOD COMM. CTR. (Continued)

S101595302

Regulated By: UTNKA
Regulated ID: Not reported
Cortese Code: Not reported
SIC Code: Not reported
Facility Phone: 7077629898
Mail To: Not reported
Mailing Address: P O BOX
Mailing Address 2: Not reported
Mailing City,St,Zip: PETALUMA 94952
Contact: Not reported
Contact Phone: Not reported
DUNS Number: Not reported
NPDES Number: Not reported
EPA ID: Not reported
Comments: Not reported
Status: Active

**AI197
NE
1/4-1/2
0.368 mi.
1945 ft.**

**JOS. ELLWOOD COMM. CTR.
301 PAYRAN
PETALUMA, CA 94952
Site 2 of 2 in cluster AI**

**LUST S102428043
SWEEPS UST N/A
Cortese
HIST CORTESE
CERS**

**Relative:
Lower
Actual:
19 ft.**

SONOMA CO. LUST:
Name: JOS. ELLWOOD COMM. CTR.
Address: 301 PAYRAN ST
City,State,Zip: PETALUMA, CA
Region: SONOMA
Regional Board: 49-0037
Closed or Referred: Not reported
Confirm Date: Not reported
LOP Number: 00002618
Staff: DB
Decode of Staff: Darcy Bering
Global ID: T0609700807
APN: 007-031-004
Notes: Not reported

LUST:
Name: JOS. ELLWOOD COMM. CTR.
Address: 301 PAYRAN ST
City,State,Zip: PETALUMA, CA 94952
Lead Agency: SONOMA COUNTY LOP
Case Type: LUST Cleanup Site
Geo Track: http://geotracker.waterboards.ca.gov/profile_report.asp?global_id=T0609700807
Global Id: T0609700807
Latitude: 38.241175993
Longitude: -122.630044935
Status: Open - Remediation
Status Date: 11/01/2016
Case Worker: DB
RB Case Number: 49-0037
Local Agency: SONOMA COUNTY LOP
File Location: Local Agency
Local Case Number: 00002618
Potential Media Affect: Aquifer used for drinking water supply
Potential Contaminants of Concern: Gasoline

Map ID
Direction
Distance
Elevation

MAP FINDINGS

Site

Database(s)

EDR ID Number
EPA ID Number

JOS. ELLWOOD COMM. CTR. (Continued)

S102428043

Site History: The site was used by the City of Petaluma as a fire station until about the mid- to late-1980s when it was converted to a community center. An underground fuel storage tank was removed in 1987.

LUST:

Global Id: T0609700807
Contact Type: Local Agency Caseworker
Contact Name: DARCY BERING
Organization Name: SONOMA COUNTY LOP
Address: 625 FIFTH STREET
City: SANTA ROSA
Email: darcy.bering@sonoma-county.org
Phone Number: Not reported

LUST:

Global Id: T0609700807
Action Type: ENFORCEMENT
Date: 10/13/2005
Action: Staff Letter

Global Id: T0609700807
Action Type: ENFORCEMENT
Date: 11/01/2016
Action: Staff Letter

Global Id: T0609700807
Action Type: ENFORCEMENT
Date: 04/26/2016
Action: Staff Letter

Global Id: T0609700807
Action Type: RESPONSE
Date: 10/01/2003
Action: Other Report / Document

Global Id: T0609700807
Action Type: RESPONSE
Date: 04/18/2016
Action: Monitoring Report - Annually

Global Id: T0609700807
Action Type: ENFORCEMENT
Date: 12/06/2007
Action: Staff Letter

Global Id: T0609700807
Action Type: ENFORCEMENT
Date: 06/15/2011
Action: Staff Letter

Global Id: T0609700807
Action Type: ENFORCEMENT
Date: 10/25/2016
Action: Notification - Public Notice of ROD/RAP/CAP

Global Id: T0609700807
Action Type: ENFORCEMENT

Map ID
Direction
Distance
Elevation

MAP FINDINGS

Site

Database(s)

EDR ID Number
EPA ID Number

JOS. ELLWOOD COMM. CTR. (Continued)

S102428043

Date: 09/30/2016
Action: Email Correspondence

Global Id: T0609700807
Action Type: Other
Date: 09/03/1987
Action: Leak Discovery

Global Id: T0609700807
Action Type: RESPONSE
Date: 10/31/2011
Action: Well Destruction Report

Global Id: T0609700807
Action Type: RESPONSE
Date: 08/10/2012
Action: Pilot Study/ Treatability Report

Global Id: T0609700807
Action Type: RESPONSE
Date: 08/26/2016
Action: Corrective Action Plan / Remedial Action Plan - Regulator Responded

Global Id: T0609700807
Action Type: ENFORCEMENT
Date: 04/17/2012
Action: Staff Letter

Global Id: T0609700807
Action Type: ENFORCEMENT
Date: 06/16/2016
Action: Email Correspondence

Global Id: T0609700807
Action Type: REMEDIATION
Date: 03/31/1992
Action: Pump & Treat (P&T) Groundwater

Global Id: T0609700807
Action Type: REMEDIATION
Date: 08/16/2011
Action: Other (Use Description Field)

Global Id: T0609700807
Action Type: ENFORCEMENT
Date: 04/05/2013
Action: Staff Letter

Global Id: T0609700807
Action Type: ENFORCEMENT
Date: 09/14/2012
Action: Staff Letter

Global Id: T0609700807
Action Type: Other
Date: 09/03/1987
Action: Leak Stopped

Map ID
Direction
Distance
Elevation

MAP FINDINGS

Site

Database(s)

EDR ID Number
EPA ID Number

JOS. ELLWOOD COMM. CTR. (Continued)

S102428043

Global Id:	T0609700807
Action Type:	RESPONSE
Date:	03/01/2006
Action:	Other Report / Document
Global Id:	T0609700807
Action Type:	RESPONSE
Date:	11/13/2005
Action:	Other Workplan
Global Id:	T0609700807
Action Type:	ENFORCEMENT
Date:	09/02/2008
Action:	Staff Letter
Global Id:	T0609700807
Action Type:	ENFORCEMENT
Date:	10/12/2012
Action:	Staff Letter
Global Id:	T0609700807
Action Type:	ENFORCEMENT
Date:	04/09/2013
Action:	Notification - Public Notice of ROD/RAP/CAP
Global Id:	T0609700807
Action Type:	RESPONSE
Date:	01/15/2008
Action:	CAP/RAP - Feasibility Study Report
Global Id:	T0609700807
Action Type:	RESPONSE
Date:	12/28/2012
Action:	Monitoring Report - Quarterly
Global Id:	T0609700807
Action Type:	RESPONSE
Date:	01/15/2013
Action:	Other Report / Document
Global Id:	T0609700807
Action Type:	RESPONSE
Date:	02/28/2014
Action:	Remedial Progress Report
Global Id:	T0609700807
Action Type:	ENFORCEMENT
Date:	05/28/2009
Action:	Staff Letter
Global Id:	T0609700807
Action Type:	ENFORCEMENT
Date:	05/18/2009
Action:	Staff Letter
Global Id:	T0609700807
Action Type:	Other

Map ID
Direction
Distance
Elevation

MAP FINDINGS

Site

Database(s)

EDR ID Number
EPA ID Number

JOS. ELLWOOD COMM. CTR. (Continued)

S102428043

Date:	10/23/1987
Action:	Leak Reported
Global Id:	T0609700807
Action Type:	ENFORCEMENT
Date:	11/22/2010
Action:	Staff Letter
Global Id:	T0609700807
Action Type:	ENFORCEMENT
Date:	07/30/2009
Action:	Staff Letter
Global Id:	T0609700807
Action Type:	ENFORCEMENT
Date:	04/18/2014
Action:	Staff Letter
Global Id:	T0609700807
Action Type:	RESPONSE
Date:	11/02/2008
Action:	Other Workplan
Global Id:	T0609700807
Action Type:	ENFORCEMENT
Date:	06/10/2003
Action:	Staff Letter
Global Id:	T0609700807
Action Type:	ENFORCEMENT
Date:	11/20/2019
Action:	Staff Letter
Global Id:	T0609700807
Action Type:	ENFORCEMENT
Date:	07/03/2019
Action:	Email Correspondence
Global Id:	T0609700807
Action Type:	ENFORCEMENT
Date:	04/01/2010
Action:	Staff Letter
Global Id:	T0609700807
Action Type:	ENFORCEMENT
Date:	04/14/2015
Action:	Email Correspondence
Global Id:	T0609700807
Action Type:	ENFORCEMENT
Date:	01/10/2012
Action:	Clean Up Fund - Case Closure Review Summary Report (RSR)
Global Id:	T0609700807
Action Type:	ENFORCEMENT
Date:	04/24/2012
Action:	Clean Up Fund - Case Closure Review Summary Report (RSR)

Map ID
Direction
Distance
Elevation

MAP FINDINGS

Site

Database(s)

EDR ID Number
EPA ID Number

JOS. ELLWOOD COMM. CTR. (Continued)

S102428043

LUST:

Global Id:	T0609700807
Status:	Open - Case Begin Date
Status Date:	09/03/1987
Global Id:	T0609700807
Status:	Open - Site Assessment
Status Date:	05/03/1988
Global Id:	T0609700807
Status:	Open - Remediation
Status Date:	09/26/1991
Global Id:	T0609700807
Status:	Open - Site Assessment
Status Date:	06/17/2003
Global Id:	T0609700807
Status:	Open - Remediation
Status Date:	06/28/2004
Global Id:	T0609700807
Status:	Open - Verification Monitoring
Status Date:	04/27/2012
Global Id:	T0609700807
Status:	Open - Remediation
Status Date:	04/25/2013
Global Id:	T0609700807
Status:	Open - Verification Monitoring
Status Date:	10/01/2013
Global Id:	T0609700807
Status:	Open - Verification Monitoring
Status Date:	04/18/2014
Global Id:	T0609700807
Status:	Open - Remediation
Status Date:	05/14/2015
Global Id:	T0609700807
Status:	Open - Verification Monitoring
Status Date:	05/14/2015
Global Id:	T0609700807
Status:	Open - Verification Monitoring
Status Date:	05/06/2016
Global Id:	T0609700807
Status:	Open - Remediation
Status Date:	11/01/2016

SWEEPS UST:

Name: JOS. ELLWOOD COMM. CTR.

Map ID
Direction
Distance
Elevation

MAP FINDINGS

Site

Database(s)

EDR ID Number
EPA ID Number

JOS. ELLWOOD COMM. CTR. (Continued)

S102428043

Address: 301 PAYRAN
City: PETALUMA
Status: Active
Comp Number: 2379
Number: 9
Board Of Equalization: Not reported
Referral Date: 03-31-89
Action Date: Not reported
Created Date: 03-31-89
Owner Tank Id: Not reported
SWRCB Tank Id: Not reported
Tank Status: Not reported
Capacity: Not reported
Active Date: Not reported
Tank Use: Not reported
STG: Not reported
Content: Not reported
Number Of Tanks: Not reported

CORTESE:

Name: JOS. ELLWOOD COMM. CTR.
Address: 301 PAYRAN ST
City,State,Zip: PETALUMA, CA 94952
Region: CORTESE
Envirostor Id: Not reported
Global ID: T0609700807
Site/Facility Type: LUST CLEANUP SITE
Cleanup Status: OPEN - REMEDIATION
Status Date: Not reported
Site Code: Not reported
Latitude: Not reported
Longitude: Not reported
Owner: Not reported
Enf Type: Not reported
Swat R: Not reported
Flag: active
Order No: Not reported
Waste Discharge System No: Not reported
Effective Date: Not reported
Region 2: Not reported
WID Id: Not reported
Solid Waste Id No: Not reported
Waste Management Uit Name: Not reported
File Name: Active Open

HIST CORTESE:

edr_fname: JOS ELLWOOD COMMUNICATION
edr_fadd1: 301 PAYRAN
City,State,Zip: PETALUMA, CA 94952
Region: CORTESE
Facility County Code: 49
Reg By: LTNKA
Reg Id: 49-0037

CERS:

Name: MONITORING STATION

Map ID
 Direction
 Distance
 Elevation

MAP FINDINGS

Site

Database(s)

EDR ID Number
 EPA ID Number

JOS. ELLWOOD COMM. CTR. (Continued)

S102428043

Address: 301 PAYRAN ST
 City,State,Zip: PETALUMA, CA 94952
 Site ID: 481619
 CERS ID: 110020866829
 CERS Description: US EPA Air Emission Inventory System (EIS)

Name: JOS. ELLWOOD COMM. CTR.
 Address: 301 PAYRAN ST
 City,State,Zip: PETALUMA, CA 94952
 Site ID: 261058
 CERS ID: T0609700807
 CERS Description: Leaking Underground Storage Tank Cleanup Site

Affiliation:

Affiliation Type Desc: Local Agency Caseworker
 Entity Name: DARCY BERING - SONOMA COUNTY LOP
 Entity Title: Not reported
 Affiliation Address: 625 FIFTH STREET
 Affiliation City: SANTA ROSA
 Affiliation State: CA
 Affiliation Country: Not reported
 Affiliation Zip: Not reported
 Affiliation Phone: Not reported

AH198
WNW
1/4-1/2
0.372 mi.
1962 ft.

BLUNT'S GARAGE
415 PETALUMA BLVD N
PETALUMA, CA 94952
Site 3 of 3 in cluster AH

LUST **U001617330**
HIST UST **N/A**
Cortese

Relative:
Higher
Actual:
31 ft.

SONOMA CO. LUST:
 Name: BLUNT'S GARAGE
 Address: 415 PETALUMA BLVD N
 City,State,Zip: PETALUMA, CA
 Region: SONOMA
 Regional Board: 49-0311
 Closed or Referred: Y
 Confirm Date: 09/28/2018
 LOP Number: 00001043
 Staff: Not reported
 Decode of Staff: Not reported
 Global ID: T0609767332
 APN: 006-162-006
 Notes: CLOSED

LUST REG 2:

Region: 2
 Facility Id: 49-0311
 Facility Status: Pollution Characterization
 Case Number: 00001043
 How Discovered: Tank Closure
 Leak Cause: UNK
 Leak Source: UNK
 Date Leak Confirmed: Not reported
 Oversight Program: LUST
 Prelim. Site Assesment Wokplan Submitted: Not reported
 Preliminary Site Assesment Began: 3/30/2000

Map ID
Direction
Distance
Elevation

MAP FINDINGS

Site

Database(s)

EDR ID Number
EPA ID Number

BLUNT'S GARAGE (Continued)

U001617330

Pollution Characterization Began: 4/24/2001
Pollution Remediation Plan Submitted: Not reported
Date Remediation Action Underway: Not reported
Date Post Remedial Action Monitoring Began: Not reported

LUST:

Name: BLUNT'S GARAGE
Address: 415 PETALUMA BLVD N
City,State,Zip: PETALUMA, CA 94952-2829
Lead Agency: SONOMA COUNTY LOP
Case Type: LUST Cleanup Site
Geo Track: http://geotracker.waterboards.ca.gov/profile_report.asp?global_id=T0609767332
Global Id: T0609767332
Latitude: 38.239102464
Longitude: -122.64329879
Status: Completed - Case Closed
Status Date: 09/28/2018
Case Worker: LCW
RB Case Number: 49-0311
Local Agency: SONOMA COUNTY LOP
File Location: All Files are on GeoTracker or in the Local Agency Database
Local Case Number: 00001043
Potential Media Affect: Aquifer used for drinking water supply
Potential Contaminants of Concern: Diesel, Gasoline, Waste Oil / Motor / Hydraulic / Lubricating
Site History: Excerpts of site history from file reports: Two underground storage tanks (USTs) were removed from the site in 1999. In 2001, two additional USTs were removed. In 2003, interim remedial action occurred at the site to mitigate the migration of fuel hydrocarbons in groundwater. Ozone sparging has been performed at the site since February 2007. Post remedial monitoring started after the system was turned off on 10/6/15. Soil vapor sampling, with selected resampling due to high reporting limits for benzene, have been completed. As groundwater is high, only 1 soil vapor sample was taken at 5'. All other samples were either at 3' or a vapor pin inside the offsite building. Site meets 2b for soil vapor. 15 monitoring wells, 3 extraction wells, 21 ozone sparge wells and 9 vapor wells/pins have been installed. 1 extraction well and 2 monitoring wells have been destroyed. The site meets the Low Threat Closure Policy as follows: All General Criteria are met. Groundwater Specific Criteria is met by criteria 5a. The consultant states the MTBE plume originating from the site poses a very low threat to offsite domestic well DW1 and that MTBE concentrations will decrease to below water quality objectives in a reasonable time frame. The LOP licensed professional generally concurs with the assessment. Vapor Intrusion to Indoor Air Criteria is met by criteria 2b. Direct Contact and Outdoor Air Exposure Criteria is met by criteria 3a. Remediation History: Over excavation occurred at the time of the tank removal on 11/5/01 removing approximately 395 tons (263 cubic yards). High Vacuum Dual Phase Extraction occurred from 6/11/03 through 6/26/03 removing approximately 167 lbs of hydrocarbons and 41,880 gallons of water. A second event occurred from 7/10/03 through 7/28/03 removing 215 lbs of hydrocarbons and 46,910 gallons of water. Ozone sparging occurred both onsite and offsite from 2/7/07 through 10/7/15. The onsite system ran for 21,223 hours (hydrogen peroxide for 4801 hours) injecting 1292 lbs of ozone. The offsite system was replaced with the onsite system in 2012. The offsite system ran for a total of 5049 hours and injected approximately 1812 lbs of ozone. Hydrogen peroxide

Map ID
Direction
Distance
Elevation

MAP FINDINGS

Site

Database(s)

EDR ID Number
EPA ID Number

BLUNT'S GARAGE (Continued)

U001617330

injection occurred weekly from 6/4/15 through 9/21/15 in wells MW1, EW1, EW3, MW2 and MW3. The water supply well at 414 Petaluma Blvd has been routinely sampled since 2007 with no constituents of concern detected. Site Management Requirements: Contingency planning is required for worker safety and waste disposal if excavating in area(s) of residual contamination. The Building Department has been notified. Newly proposed water supply wells may require siting and design by a qualified professional engineer or geologist. Sonoma County Permit and Resource Management Department has been notified. A Soil and Groundwater has been submitted and is on Geotracker. SITE CLOSED ON 9/28/18

LUST:

Global Id:	T0609767332
Action Type:	ENFORCEMENT
Date:	09/16/2016
Action:	Staff Letter
Global Id:	T0609767332
Action Type:	ENFORCEMENT
Date:	12/09/2015
Action:	Email Correspondence
Global Id:	T0609767332
Action Type:	Other
Date:	09/17/1999
Action:	Leak Discovery
Global Id:	T0609767332
Action Type:	RESPONSE
Date:	12/13/2013
Action:	Well Destruction Workplan - Regulator Responded
Global Id:	T0609767332
Action Type:	RESPONSE
Date:	12/13/2013
Action:	Well Destruction Workplan - Regulator Responded
Global Id:	T0609767332
Action Type:	RESPONSE
Date:	05/14/2015
Action:	Soil Vapor Intrusion Investigation Workplan - Regulator Responded
Global Id:	T0609767332
Action Type:	RESPONSE
Date:	05/14/2015
Action:	Other Workplan - Regulator Responded
Global Id:	T0609767332
Action Type:	RESPONSE
Date:	07/19/2018
Action:	Well Destruction Workplan - Regulator Responded
Global Id:	T0609767332
Action Type:	RESPONSE
Date:	01/10/2018
Action:	Request for Closure - Regulator Responded

Map ID
Direction
Distance
Elevation

MAP FINDINGS

Site

Database(s)

EDR ID Number
EPA ID Number

BLUNT'S GARAGE (Continued)

U001617330

Global Id: T0609767332
Action Type: RESPONSE
Date: 04/17/2018
Action: Other Workplan - Regulator Responded

Global Id: T0609767332
Action Type: REMEDIATION
Date: 07/10/2003
Action: Dual Phase Extraction

Global Id: T0609767332
Action Type: REMEDIATION
Date: 06/11/2003
Action: Dual Phase Extraction

Global Id: T0609767332
Action Type: REMEDIATION
Date: 02/06/2007
Action: In Situ Physical/Chemical Treatment (other than SVE)

Global Id: T0609767332
Action Type: REMEDIATION
Date: 06/04/2015
Action: In Situ Physical/Chemical Treatment (other than SVE)

Global Id: T0609767332
Action Type: ENFORCEMENT
Date: 10/06/2015
Action: Email Correspondence

Global Id: T0609767332
Action Type: ENFORCEMENT
Date: 05/09/2018
Action: Notification - Public Notice of Case Closure

Global Id: T0609767332
Action Type: ENFORCEMENT
Date: 08/03/2018
Action: Staff Letter

Global Id: T0609767332
Action Type: Other
Date: 09/09/1999
Action: Leak Stopped

Global Id: T0609767332
Action Type: ENFORCEMENT
Date: 05/09/2018
Action: Staff Letter

Global Id: T0609767332
Action Type: ENFORCEMENT
Date: 09/28/2018
Action: Closure/No Further Action Letter

Global Id: T0609767332
Action Type: ENFORCEMENT

Map ID
Direction
Distance
Elevation

MAP FINDINGS

Site

Database(s)

EDR ID Number
EPA ID Number

BLUNT'S GARAGE (Continued)

U001617330

Date: 07/17/2008
Action: Staff Letter

Global Id: T0609767332
Action Type: ENFORCEMENT
Date: 08/14/2012
Action: Staff Letter

Global Id: T0609767332
Action Type: ENFORCEMENT
Date: 07/17/2018
Action: Staff Letter

Global Id: T0609767332
Action Type: ENFORCEMENT
Date: 05/09/2018
Action: Staff Letter

Global Id: T0609767332
Action Type: ENFORCEMENT
Date: 02/28/2018
Action: Staff Letter

Global Id: T0609767332
Action Type: ENFORCEMENT
Date: 02/20/2018
Action: Staff Letter

Global Id: T0609767332
Action Type: ENFORCEMENT
Date: 02/15/2018
Action: Staff Letter

Global Id: T0609767332
Action Type: ENFORCEMENT
Date: 05/09/2018
Action: Staff Letter

Global Id: T0609767332
Action Type: ENFORCEMENT
Date: 05/09/2018
Action: LOP Case Closure Summary to RB

Global Id: T0609767332
Action Type: Other
Date: 10/14/1999
Action: Leak Reported

Global Id: T0609767332
Action Type: ENFORCEMENT
Date: 11/22/2013
Action: Staff Letter

Global Id: T0609767332
Action Type: ENFORCEMENT
Date: 01/07/2014
Action: Staff Letter

Map ID
Direction
Distance
Elevation

MAP FINDINGS

Site

Database(s)

EDR ID Number
EPA ID Number

BLUNT'S GARAGE (Continued)

U001617330

Global Id: T0609767332
Action Type: ENFORCEMENT
Date: 05/28/2015
Action: Email Correspondence

Global Id: T0609767332
Action Type: ENFORCEMENT
Date: 08/28/2014
Action: Staff Letter

Global Id: T0609767332
Action Type: ENFORCEMENT
Date: 06/02/2015
Action: Staff Letter

Global Id: T0609767332
Action Type: ENFORCEMENT
Date: 02/20/2018
Action: Notice of Responsibility

Global Id: T0609767332
Action Type: ENFORCEMENT
Date: 02/23/2010
Action: Staff Letter

Global Id: T0609767332
Action Type: ENFORCEMENT
Date: 06/10/2010
Action: Staff Letter

Global Id: T0609767332
Action Type: ENFORCEMENT
Date: 10/09/2017
Action: Clean Up Fund - Case Closure Review Summary Report (RSR)

Global Id: T0609767332
Action Type: ENFORCEMENT
Date: 07/28/2011
Action: Staff Letter

Global Id: T0609767332
Action Type: ENFORCEMENT
Date: 01/04/2012
Action: Clean Up Fund - Case Closure Review Summary Report (RSR)

Global Id: T0609767332
Action Type: ENFORCEMENT
Date: 01/04/2012
Action: Clean Up Fund - Case Closure Review Summary Report (RSR)

Global Id: T0609767332
Action Type: ENFORCEMENT
Date: 10/24/2011
Action: Clean Up Fund - Case Closure Review Summary Report (RSR)

LUST:
Global Id: T0609767332

Map ID
Direction
Distance
Elevation

MAP FINDINGS

Site

Database(s)

EDR ID Number
EPA ID Number

BLUNT'S GARAGE (Continued)

U001617330

Status: Open - Case Begin Date
Status Date: 09/09/1999

Global Id: T0609767332
Status: Open - Site Assessment
Status Date: 03/30/2000

Global Id: T0609767332
Status: Open - Site Assessment
Status Date: 04/24/2001

Global Id: T0609767332
Status: Open - Remediation
Status Date: 03/04/2005

Global Id: T0609767332
Status: Open - Verification Monitoring
Status Date: 10/06/2015

Global Id: T0609767332
Status: Open - Eligible for Closure
Status Date: 05/09/2018

Global Id: T0609767332
Status: Completed - Case Closed
Status Date: 09/28/2018

HIST UST:

Name: BLUNT BROS
Address: 415 PETALUMA BLVD N
City,State,Zip: PETALUMA, CA 95952
File Number: 000216B6
URL: <http://geotracker.waterboards.ca.gov/ustpdfs/pdf/000216B6.pdf>
Region: STATE
Facility ID: 00000033478
Facility Type: Gas Station
Other Type: Not reported
Contact Name: Not reported
Telephone: 7075452091
Owner Name: DAVCO PETROLEUM
Owner Address: P.O. BOX 407
Owner City,St,Zip: SANTA ROSA, CA 95402
Total Tanks: 0003

Tank Num: 001
Container Num: 1
Year Installed: 1965
Tank Capacity: 00010000
Tank Used for: PRODUCT
Type of Fuel: REGULAR
Container Construction Thickness: 3/4
Leak Detection: Stock Inventor

Tank Num: 002
Container Num: 2
Year Installed: 1965

Map ID
 Direction
 Distance
 Elevation

MAP FINDINGS

Site

Database(s)

EDR ID Number
 EPA ID Number

BLUNT'S GARAGE (Continued)

U001617330

Tank Capacity: 00010000
 Tank Used for: PRODUCT
 Type of Fuel: UNLEADED
 Container Construction Thickness: 3/4
 Leak Detection: Stock Inventor

Tank Num: 003
 Container Num: 3
 Year Installed: 1980
 Tank Capacity: 00000500
 Tank Used for: PRODUCT
 Type of Fuel: PREMIUM
 Container Construction Thickness: 3/4
 Leak Detection: Stock Inventor

Click here for Geo Tracker PDF:

CORTESE:

Name: BLUNT'S GARAGE
 Address: 415 PETALUMA BLVD N
 City,State,Zip: PETALUMA, CA
 Region: CORTESE
 Envirostor Id: Not reported
 Global ID: T0609767332
 Site/Facility Type: LUST CLEANUP SITE
 Cleanup Status: COMPLETED - CASE CLOSED
 Status Date: Not reported
 Site Code: Not reported
 Latitude: Not reported
 Longitude: Not reported
 Owner: Not reported
 Enf Type: Not reported
 Swat R: Not reported
 Flag: active
 Order No: Not reported
 Waste Discharge System No: Not reported
 Effective Date: Not reported
 Region 2: Not reported
 WID Id: Not reported
 Solid Waste Id No: Not reported
 Waste Management Uit Name: Not reported
 File Name: Active Open

AJ199
WNW
 1/4-1/2
 0.373 mi.
 1967 ft.

RAINTREE CAR WASH & GAS
420 PETALUMA BLVD N
PETALUMA, CA 94952
 Site 1 of 2 in cluster AJ

LUST S101304857
HIST UST N/A
 Cortese
 EMI
HIST CORTESE

Relative:
Higher
Actual:
31 ft.

LUST REG 2:
 Region: 2
 Facility Id: 49-0228
 Facility Status: Pollution Characterization
 Case Number: 00002430
 How Discovered: Not reported
 Leak Cause: Not reported
 Leak Source: Not reported

Map ID
Direction
Distance
Elevation

MAP FINDINGS

Site

Database(s)

EDR ID Number
EPA ID Number

RAINTREE CAR WASH & GAS (Continued)

S101304857

Date Leak Confirmed: Not reported
Oversight Program: LUST
Prelim. Site Assessment Wokplan Submitted: Not reported
Preliminary Site Assessment Began: 10/3/1994
Pollution Characterization Began: 8/27/2001
Pollution Remediation Plan Submitted: Not reported
Date Remediation Action Underway: 8/30/1993
Date Post Remedial Action Monitoring Began: Not reported

HIST UST:

Name: RAINTREE CAR WASH
Address: 420 PETALUMA BLVD NORTH
City,State,Zip: PETALUMA, CA 94952
File Number: 00021689
URL: <http://geotracker.waterboards.ca.gov/ustpdfs/pdf/00021689.pdf>
Region: Not reported
Facility ID: Not reported
Facility Type: Not reported
Other Type: Not reported
Contact Name: Not reported
Telephone: Not reported
Owner Name: Not reported
Owner Address: Not reported
Owner City,St,Zip: Not reported
Total Tanks: Not reported

Tank Num: Not reported
Container Num: Not reported
Year Installed: Not reported
Tank Capacity: Not reported
Tank Used for: Not reported
Type of Fuel: Not reported
Container Construction Thickness: Not reported
Leak Detection: Not reported

Tank Num: Not reported
Container Num: Not reported
Year Installed: Not reported
Tank Capacity: Not reported
Tank Used for: Not reported
Type of Fuel: Not reported
Container Construction Thickness: Not reported
Leak Detection: Not reported

[Click here for Geo Tracker PDF:](#)

CORTESE:

Name: RAINTREE CAR WASH & GAS
Address: 420 PETALUMA BLVD N
City,State,Zip: PETALUMA, CA 94952
Region: CORTESE
Envirostor Id: Not reported
Global ID: T0609700989
Site/Facility Type: LUST CLEANUP SITE
Cleanup Status: COMPLETED - CASE CLOSED
Status Date: Not reported

Map ID
Direction
Distance
Elevation

MAP FINDINGS

Site

Database(s)

EDR ID Number
EPA ID Number

RAINTREE CAR WASH & GAS (Continued)

S101304857

Site Code: Not reported
Latitude: Not reported
Longitude: Not reported
Owner: Not reported
Enf Type: Not reported
Swat R: Not reported
Flag: active
Order No: Not reported
Waste Discharge System No: Not reported
Effective Date: Not reported
Region 2: Not reported
WID Id: Not reported
Solid Waste Id No: Not reported
Waste Management Uit Name: Not reported
File Name: Active Open

EMI:

Name: RAINTREE CAR WASH
Address: 420 PETALUMA BLVD
City,State,Zip: PETALUMA, CA 94952
Year: 1995
County Code: 49
Air Basin: SF
Facility ID: 9217
Air District Name: BA
SIC Code: 4953
Air District Name: BAY AREA AQMD
Community Health Air Pollution Info System: Not reported
Consolidated Emission Reporting Rule: Not reported
Total Organic Hydrocarbon Gases Tons/Yr: 0
Reactive Organic Gases Tons/Yr: 0
Carbon Monoxide Emissions Tons/Yr: 0
NOX - Oxides of Nitrogen Tons/Yr: 0
SOX - Oxides of Sulphur Tons/Yr: 0
Particulate Matter Tons/Yr: 155
Part. Matter 10 Micrometers and Smlr Tons/Yr:29

Name: RAINTREE CAR WASH
Address: 420 PETALUMA BLVD
City,State,Zip: PETALUMA, CA 94952
Year: 1996
County Code: 49
Air Basin: SF
Facility ID: 9217
Air District Name: BA
SIC Code: 4953
Air District Name: BAY AREA AQMD
Community Health Air Pollution Info System: Not reported
Consolidated Emission Reporting Rule: Not reported
Total Organic Hydrocarbon Gases Tons/Yr: 20
Reactive Organic Gases Tons/Yr: 0
Carbon Monoxide Emissions Tons/Yr: 0
NOX - Oxides of Nitrogen Tons/Yr: 0
SOX - Oxides of Sulphur Tons/Yr: 0
Particulate Matter Tons/Yr: 0
Part. Matter 10 Micrometers and Smlr Tons/Yr:0

Map ID
Direction
Distance
Elevation

MAP FINDINGS

Site

Database(s)

EDR ID Number
EPA ID Number

RAINTREE CAR WASH & GAS (Continued)

S101304857

HIST CORTESE:
edr_fname: RAINTREE CAR WASH & GAS
edr_fadd1: 420 PETALUMA
City,State,Zip: PETALUMA, CA 94952
Region: CORTESE
Facility County Code: 49
Reg By: LTNKA
Reg Id: 49-0228

**AJ200
WNW
1/4-1/2
0.373 mi.
1967 ft.**

**RAINTREE CAR WASH
420 PETALUMA BLVD N
PETALUMA, CA 94952**

Site 2 of 2 in cluster AJ

**LUST U001600596
HIST UST N/A
CHMIRS
CERS**

**Relative:
Higher
Actual:
31 ft.**

SONOMA CO. LUST:
Name: RAINTREE CAR WASH & GAS
Address: 420 PETALUMA BLVD N
City,State,Zip: PETALUMA, CA
Region: SONOMA
Regional Board: 49-0228
Closed or Referred: Y
Confirm Date: 11/27/2019
LOP Number: 00002430
Staff: Not reported
Decode of Staff: Not reported
Global ID: T0609700989
APN: 006-163-049
Notes: CLOSED

LUST:

Name: RAINTREE CAR WASH & GAS
Address: 420 PETALUMA BLVD N
City,State,Zip: PETALUMA, CA 94952
Lead Agency: SONOMA COUNTY LOP
Case Type: LUST Cleanup Site
Geo Track: http://geotracker.waterboards.ca.gov/profile_report.asp?global_id=T0609700989
Global Id: T0609700989
Latitude: 38.239675203
Longitude: -122.642714144
Status: Completed - Case Closed
Status Date: 11/27/2019
Case Worker: LCW
RB Case Number: 49-0228
Local Agency: SONOMA COUNTY LOP
File Location: All Files are on GeoTracker or in the Local Agency Database
Local Case Number: 00002430
Potential Media Affect: Aquifer used for drinking water supply
Potential Contaminants of Concern: Gasoline
Site History: Excerpts of site history from file reports: In 1993, emergency abatement activities that included a groundwater extraction system was installed at the site due to a fuel line release. In 1994 three underground storage tanks (USTs) were removed from the site. Three new USTs were installed in the same excavation. Investigation of the site has occurred from 2001 to present. Site was overexcavated in December 2014. An area 20x26x12 feet deep was excavated and 316 tons of contaminated material was removed. Site excavation was limited by

Map ID
Direction
Distance
Elevation

MAP FINDINGS

Site

Database(s)

EDR ID Number
EPA ID Number

RAINTREE CAR WASH (Continued)

U001600596

canopy footings. A monitoring well is required to be installed for post remedial monitoring. The site was entered into the program due to a piping leak that was detected in the sewer system in 1993. 12 monitoring wells and one extraction well have been installed. 3 monitoring wells have been destroyed. The nearest sensitive receptor is water supply well located 85 feet up-gradient from the release and 5 feet from the property line. The well has been sampled approximately 66 times with only a detection of toluene (.82 ppb) in 2006. The site meets the Low Threat Closure Policy as follows: All General Criteria are met. Groundwater Specific Criteria is met by criteria 5a. Vapor Intrusion to Indoor Air Criteria is met by criteria 2a, scenario 3. Direct Contact and Outdoor Air Exposure Criteria is met by criteria 3a. Remediation History: Emergency abatement due to line leak into the City sewer in 1993. An interceptor trench was constructed and an extraction well was installed in the trench. Extraction occurred from 1993 to approximately 1996 in which groundwater was extracted, treated and discharged into the City sewer under permit. Approximately 70 cubic yards of soil was removed and properly disposed in the construction of the trench. Approximately 400 cubic yards were over-excavated and disposed of at the time of the 1994 tank removals. Approximately 316 tons of soil was removed in December 2014. The excavation measured 20X26X12 deep and was limited by site structures. Site Management Requirements: Contingency planning is required for worker safety and waste disposal if excavating in area(s) of residual contamination. The Building Department has been notified. Newly proposed water supply wells may require siting and design by a qualified professional engineer or geologist. Sonoma County Permit and Resource Management Department has been notified. A Soil and Groundwater has been submitted and is on Geotracker. Site wells were destroyed in April 2018. Extraction well EW1 and Interceptor Trench were destroyed in November 2018. Site restoration activities were delayed due to rain. Site restoration occurred in October 2019. SITE CLOSED 11/27/19

LUST:

Global Id: T0609700989
Action Type: ENFORCEMENT
Date: 02/08/2011
Action: Staff Letter

Global Id: T0609700989
Action Type: ENFORCEMENT
Date: 10/12/2010
Action: Staff Letter

Global Id: T0609700989
Action Type: ENFORCEMENT
Date: 05/11/2011
Action: Staff Letter

Global Id: T0609700989
Action Type: ENFORCEMENT
Date: 05/26/2017
Action: Staff Letter

Global Id: T0609700989
Action Type: RESPONSE
Date: 12/12/2010

Map ID
Direction
Distance
Elevation

MAP FINDINGS

Site

Database(s)

EDR ID Number
EPA ID Number

RAINTREE CAR WASH (Continued)

U001600596

Action: CAP/RAP - Other Report

Global Id: T0609700989
Action Type: RESPONSE
Date: 04/01/2016
Action: Well Installation Report

Global Id: T0609700989
Action Type: RESPONSE
Date: 09/01/1993
Action: Correspondence

Global Id: T0609700989
Action Type: RESPONSE
Date: 10/25/1993
Action: Other Report / Document

Global Id: T0609700989
Action Type: RESPONSE
Date: 09/03/1993
Action: Correspondence

Global Id: T0609700989
Action Type: RESPONSE
Date: 09/15/1993
Action: Other Report / Document

Global Id: T0609700989
Action Type: RESPONSE
Date: 08/20/1993
Action: Other Report / Document

Global Id: T0609700989
Action Type: RESPONSE
Date: 05/12/1994
Action: Other Report / Document

Global Id: T0609700989
Action Type: RESPONSE
Date: 11/04/1993
Action: Correspondence

Global Id: T0609700989
Action Type: RESPONSE
Date: 12/02/1993
Action: Other Report / Document

Global Id: T0609700989
Action Type: RESPONSE
Date: 09/23/1993
Action: Correspondence

Global Id: T0609700989
Action Type: RESPONSE
Date: 10/07/1993
Action: Other Report / Document

Map ID
Direction
Distance
Elevation

MAP FINDINGS

Site

Database(s)

EDR ID Number
EPA ID Number

RAINTREE CAR WASH (Continued)

U001600596

Global Id: T0609700989
Action Type: RESPONSE
Date: 09/03/1993
Action: Correspondence

Global Id: T0609700989
Action Type: RESPONSE
Date: 09/03/1993
Action: Other Report / Document

Global Id: T0609700989
Action Type: Other
Date: 08/13/1993
Action: Leak Discovery

Global Id: T0609700989
Action Type: RESPONSE
Date: 04/10/2011
Action: Soil and Water Investigation Workplan

Global Id: T0609700989
Action Type: RESPONSE
Date: 08/11/2011
Action: Site Assessment Report

Global Id: T0609700989
Action Type: RESPONSE
Date: 09/14/1993
Action: Other Report / Document

Global Id: T0609700989
Action Type: RESPONSE
Date: 09/10/1993
Action: Other Report / Document

Global Id: T0609700989
Action Type: RESPONSE
Date: 10/28/1993
Action: Correspondence

Global Id: T0609700989
Action Type: RESPONSE
Date: 11/03/1993
Action: Other Report / Document

Global Id: T0609700989
Action Type: RESPONSE
Date: 09/23/1993
Action: Other Report / Document

Global Id: T0609700989
Action Type: RESPONSE
Date: 08/27/1993
Action: Unauthorized Release Form

Global Id: T0609700989
Action Type: RESPONSE

Map ID
Direction
Distance
Elevation

MAP FINDINGS

Site

Database(s)

EDR ID Number
EPA ID Number

RAINTREE CAR WASH (Continued)

U001600596

Date: 10/25/1993
Action: Correspondence

Global Id: T0609700989
Action Type: RESPONSE
Date: 12/01/1993
Action: Other Report / Document

Global Id: T0609700989
Action Type: RESPONSE
Date: 12/02/1993
Action: Correspondence

Global Id: T0609700989
Action Type: RESPONSE
Date: 02/06/2018
Action: Other Report / Document

Global Id: T0609700989
Action Type: RESPONSE
Date: 09/02/1993
Action: Other Report / Document

Global Id: T0609700989
Action Type: RESPONSE
Date: 10/07/1993
Action: Other Report / Document

Global Id: T0609700989
Action Type: RESPONSE
Date: 12/17/2012
Action: Well Installation Workplan - Regulator Responded

Global Id: T0609700989
Action Type: RESPONSE
Date: 08/22/2014
Action: CAP/RAP - Feasibility Study Report - Regulator Responded

Global Id: T0609700989
Action Type: RESPONSE
Date: 10/15/2015
Action: Site Investigation Workplan - Regulator Responded

Global Id: T0609700989
Action Type: RESPONSE
Date: 10/15/2015
Action: Soil and Water Investigation Workplan - Regulator Responded

Global Id: T0609700989
Action Type: RESPONSE
Date: 02/16/2018
Action: Well Destruction Workplan - Regulator Responded

Global Id: T0609700989
Action Type: RESPONSE
Date: 10/30/2018
Action: Other Workplan - Regulator Responded

Map ID
Direction
Distance
Elevation

MAP FINDINGS

Site

Database(s)

EDR ID Number
EPA ID Number

RAINTREE CAR WASH (Continued)

U001600596

Global Id:	T0609700989
Action Type:	RESPONSE
Date:	04/11/2017
Action:	Request for Closure - Regulator Responded
Global Id:	T0609700989
Action Type:	ENFORCEMENT
Date:	01/03/2013
Action:	Staff Letter
Global Id:	T0609700989
Action Type:	ENFORCEMENT
Date:	11/17/2015
Action:	Staff Letter
Global Id:	T0609700989
Action Type:	REMEDIATION
Date:	08/30/1993
Action:	Excavation
Global Id:	T0609700989
Action Type:	REMEDIATION
Date:	12/22/2014
Action:	Excavation
Global Id:	T0609700989
Action Type:	ENFORCEMENT
Date:	03/08/1994
Action:	Technical Correspondence / Assistance / Other
Global Id:	T0609700989
Action Type:	ENFORCEMENT
Date:	03/07/1994
Action:	Technical Correspondence / Assistance / Other
Global Id:	T0609700989
Action Type:	ENFORCEMENT
Date:	01/24/1994
Action:	Technical Correspondence / Assistance / Other
Global Id:	T0609700989
Action Type:	ENFORCEMENT
Date:	09/08/1993
Action:	Staff Letter
Global Id:	T0609700989
Action Type:	ENFORCEMENT
Date:	12/21/1993
Action:	Staff Letter
Global Id:	T0609700989
Action Type:	ENFORCEMENT
Date:	01/18/1994
Action:	Technical Correspondence / Assistance / Other
Global Id:	T0609700989
Action Type:	ENFORCEMENT

Map ID
Direction
Distance
Elevation

MAP FINDINGS

Site

Database(s)

EDR ID Number
EPA ID Number

RAINTREE CAR WASH (Continued)

U001600596

Date: 06/07/1994
Action: Technical Correspondence / Assistance / Other

Global Id: T0609700989
Action Type: ENFORCEMENT
Date: 02/16/1994
Action: Annual Estimation Letter

Global Id: T0609700989
Action Type: ENFORCEMENT
Date: 09/06/2017
Action: Staff Letter

Global Id: T0609700989
Action Type: Other
Date: 08/27/1993
Action: Leak Stopped

Global Id: T0609700989
Action Type: ENFORCEMENT
Date: 10/16/2012
Action: Staff Letter

Global Id: T0609700989
Action Type: ENFORCEMENT
Date: 07/18/2012
Action: Staff Letter

Global Id: T0609700989
Action Type: ENFORCEMENT
Date: 09/06/2017
Action: Notification - Public Notice of Case Closure

Global Id: T0609700989
Action Type: ENFORCEMENT
Date: 03/21/1994
Action: Staff Letter

Global Id: T0609700989
Action Type: ENFORCEMENT
Date: 03/31/1994
Action: Technical Correspondence / Assistance / Other

Global Id: T0609700989
Action Type: ENFORCEMENT
Date: 03/14/1994
Action: Staff Letter

Global Id: T0609700989
Action Type: ENFORCEMENT
Date: 03/15/2018
Action: Staff Letter

Global Id: T0609700989
Action Type: ENFORCEMENT
Date: 09/06/2017
Action: Staff Letter

Map ID
Direction
Distance
Elevation

MAP FINDINGS

Site

Database(s)

EDR ID Number
EPA ID Number

RAINTREE CAR WASH (Continued)

U001600596

Global Id:	T0609700989
Action Type:	ENFORCEMENT
Date:	09/06/2017
Action:	LOP Case Closure Summary to RB
Global Id:	T0609700989
Action Type:	ENFORCEMENT
Date:	05/13/1994
Action:	Staff Letter
Global Id:	T0609700989
Action Type:	RESPONSE
Date:	04/03/2013
Action:	Well Installation Report
Global Id:	T0609700989
Action Type:	ENFORCEMENT
Date:	07/16/2008
Action:	Staff Letter
Global Id:	T0609700989
Action Type:	ENFORCEMENT
Date:	03/31/2009
Action:	Staff Letter
Global Id:	T0609700989
Action Type:	ENFORCEMENT
Date:	06/02/2009
Action:	Staff Letter
Global Id:	T0609700989
Action Type:	ENFORCEMENT
Date:	03/02/1994
Action:	Technical Correspondence / Assistance / Other
Global Id:	T0609700989
Action Type:	ENFORCEMENT
Date:	12/21/1993
Action:	Technical Correspondence / Assistance / Other
Global Id:	T0609700989
Action Type:	ENFORCEMENT
Date:	09/10/1993
Action:	Settlement Agreement
Global Id:	T0609700989
Action Type:	ENFORCEMENT
Date:	02/17/1994
Action:	Technical Correspondence / Assistance / Other
Global Id:	T0609700989
Action Type:	ENFORCEMENT
Date:	08/31/1993
Action:	Settlement Agreement
Global Id:	T0609700989
Action Type:	ENFORCEMENT

Map ID
Direction
Distance
Elevation

MAP FINDINGS

Site

Database(s)

EDR ID Number
EPA ID Number

RAINTREE CAR WASH (Continued)

U001600596

Date: 01/25/1994
Action: Annual Estimation Letter

Global Id: T0609700989
Action Type: ENFORCEMENT
Date: 11/16/2018
Action: Staff Letter

Global Id: T0609700989
Action Type: Other
Date: 09/03/1993
Action: Leak Reported

Global Id: T0609700989
Action Type: ENFORCEMENT
Date: 05/20/2009
Action: Technical Correspondence / Assistance / Other

Global Id: T0609700989
Action Type: ENFORCEMENT
Date: 07/30/2015
Action: Staff Letter

Global Id: T0609700989
Action Type: ENFORCEMENT
Date: 10/08/2014
Action: Notification - Public Notice of ROD/RAP/CAP

Global Id: T0609700989
Action Type: ENFORCEMENT
Date: 09/03/1993
Action: Notice of Responsibility

Global Id: T0609700989
Action Type: ENFORCEMENT
Date: 09/07/1993
Action: Staff Letter

Global Id: T0609700989
Action Type: ENFORCEMENT
Date: 03/02/1994
Action: Technical Correspondence / Assistance / Other

Global Id: T0609700989
Action Type: ENFORCEMENT
Date: 01/24/1994
Action: Annual Estimation Letter

Global Id: T0609700989
Action Type: ENFORCEMENT
Date: 11/20/2017
Action: Staff Letter

Global Id: T0609700989
Action Type: ENFORCEMENT
Date: 07/02/1994
Action: Technical Correspondence / Assistance / Other

Map ID
Direction
Distance
Elevation

MAP FINDINGS

Site

Database(s)

EDR ID Number
EPA ID Number

RAINTREE CAR WASH (Continued)

U001600596

Global Id: T0609700989
Action Type: ENFORCEMENT
Date: 12/21/1993
Action: Technical Correspondence / Assistance / Other

Global Id: T0609700989
Action Type: ENFORCEMENT
Date: 09/03/1993
Action: Staff Letter

Global Id: T0609700989
Action Type: ENFORCEMENT
Date: 10/08/2014
Action: Staff Letter

Global Id: T0609700989
Action Type: ENFORCEMENT
Date: 10/18/2011
Action: Staff Letter

Global Id: T0609700989
Action Type: ENFORCEMENT
Date: 03/13/2014
Action: Staff Letter

Global Id: T0609700989
Action Type: ENFORCEMENT
Date: 11/27/2019
Action: Closure/No Further Action Letter

LUST:

Global Id: T0609700989
Status: Open - Case Begin Date
Status Date: 08/20/1993

Global Id: T0609700989
Status: Open - Remediation
Status Date: 08/30/1993

Global Id: T0609700989
Status: Open - Site Assessment
Status Date: 10/03/1994

Global Id: T0609700989
Status: Open - Site Assessment
Status Date: 08/27/2001

Global Id: T0609700989
Status: Open - Remediation
Status Date: 08/09/2006

Global Id: T0609700989
Status: Open - Verification Monitoring
Status Date: 07/24/2015

Global Id: T0609700989
Status: Open - Eligible for Closure

Map ID
Direction
Distance
Elevation

MAP FINDINGS

Site

Database(s)

EDR ID Number
EPA ID Number

RAINTREE CAR WASH (Continued)

U001600596

Status Date: 09/06/2017
Global Id: T0609700989
Status: Completed - Case Closed
Status Date: 11/27/2019

HIST UST:

Name: RAINTREE CAR WASH
Address: 420 PETALUMA BLVD N
City,State,Zip: PETALUMA, CA 94952
File Number: Not reported
URL: Not reported
Region: STATE
Facility ID: 00000010004
Facility Type: Gas Station
Other Type: Not reported
Contact Name: ABBAS BAKKTIARY OR M. NAZEM
Telephone: 4159313721
Owner Name: D D PIETSCH, V.J. HAAUSTO,SSKI
Owner Address: 1598 BAY ST
Owner City,St,Zip: SAN FRANCISCO, CA 94123
Total Tanks: 0003

Tank Num: 001
Container Num: 3
Year Installed: 1968
Tank Capacity: 00006000
Tank Used for: PRODUCT
Type of Fuel: PREMIUM
Container Construction Thickness: Not reported
Leak Detection: Stock Inventor, None

Tank Num: 001
Container Num: 1
Year Installed: Not reported
Tank Capacity: 00010000
Tank Used for: PRODUCT
Type of Fuel: UNLEADED
Container Construction Thickness: Not reported
Leak Detection: Stock Inventor

Tank Num: 002
Container Num: 3
Year Installed: Not reported
Tank Capacity: 00006000
Tank Used for: PRODUCT
Type of Fuel: PREMIUM
Container Construction Thickness: Not reported
Leak Detection: Stock Inventor

Tank Num: 002
Container Num: 1
Year Installed: 1968
Tank Capacity: 00010000
Tank Used for: PRODUCT
Type of Fuel: REGULAR

Map ID
Direction
Distance
Elevation

MAP FINDINGS

Site

Database(s)

EDR ID Number
EPA ID Number

RAINTREE CAR WASH (Continued)

U001600596

Container Construction Thickness: Not reported
Leak Detection: Stock Inventor

Tank Num: 003
Container Num: 2
Year Installed: 1968
Tank Capacity: 00010000
Tank Used for: WASTE
Type of Fuel: Not reported
Container Construction Thickness: Not reported
Leak Detection: Stock Inventor

Tank Num: 003
Container Num: 2
Year Installed: Not reported
Tank Capacity: 00010000
Tank Used for: PRODUCT
Type of Fuel: REGULAR
Container Construction Thickness: Not reported
Leak Detection: Stock Inventor

Tank Num: 004
Container Num: 4
Year Installed: Not reported
Tank Capacity: 00000000
Tank Used for: PRODUCT
Type of Fuel: Not reported
Container Construction Thickness: Not reported
Leak Detection: Visual

CHMIRS:

Name: Not reported
Address: 420 PETALUMA BLVD N
City,State,Zip: PETALUMA, CA 94952
OES Incident Number: 4-0315
OES notification: 01/18/2014
OES Date: Not reported
OES Time: Not reported
Date Completed: Not reported
Property Use: Not reported
Agency Id Number: Not reported
Agency Incident Number: Not reported
Time Notified: Not reported
Time Completed: Not reported
Surrounding Area: Not reported
Estimated Temperature: Not reported
Property Management: Not reported
More Than Two Substances Involved?: Not reported
Resp Agncy Personel # Of Decontaminated: Not reported
Responding Agency Personel # Of Injuries: Not reported
Responding Agency Personel # Of Fatalities: Not reported
Others Number Of Decontaminated: Not reported
Others Number Of Injuries: Not reported
Others Number Of Fatalities: Not reported
Vehicle Make/year: Not reported
Vehicle License Number: Not reported
Vehicle State: Not reported

Map ID
Direction
Distance
Elevation

MAP FINDINGS

Site

Database(s)

EDR ID Number
EPA ID Number

RAINTREE CAR WASH (Continued)

U001600596

Vehicle Id Number:	Not reported
CA DOT PUC/ICC Number:	Not reported
Company Name:	Not reported
Reporting Officer Name/ID:	Not reported
Report Date:	Not reported
Facility Telephone:	Not reported
Waterway Involved:	No
Waterway:	Not reported
Spill Site:	Merchant/Business
Cleanup By:	No
Containment:	Not reported
What Happened:	Not reported
Type:	Not reported
Measure:	Not reported
Other:	Not reported
Type:	PETROLEUM
Measure:	Cup(s)
Other:	Not reported
Date/Time:	230
Year:	2014
Agency:	PG&E
Incident Date:	1/18/2014
Admin Agency:	Not reported
Amount:	Not reported
Contained:	Yes
Site Type:	Not reported
E Date:	Not reported
Substance:	Mineral Oil - Unknown PCB
Quantity Released:	2
Unknown:	Not reported
Substance #2:	Not reported
Substance #3:	Not reported
Evacuations:	Not reported
Number of Injuries:	Not reported
Number of Fatalities:	Not reported
#1 Pipeline:	No
#2 Pipeline:	No
#3 Pipeline:	No
#1 Vessel >= 300 Tons:	No
#2 Vessel >= 300 Tons:	No
#3 Vessel >= 300 Tons:	No
Evacs:	No
Injuries:	Mechanical
Fatals:	No
Comments:	Not reported
Description:	RP states that a bushing was weeping on pole mounted transformer (1968) resulting in the release of less than 2 cups of mineral oil with unknown PCB content onto the ground around the transformer. The release is contained and cleanup has been scheduled. No waterways have been impacted.

CERS:

Name:	RAINTREE CAR WASH & GAS
Address:	420 PETALUMA BLVD N
City,State,Zip:	PETALUMA, CA 94952

Map ID
Direction
Distance
Elevation

MAP FINDINGS

Site

Database(s)

EDR ID Number
EPA ID Number

RAINTREE CAR WASH (Continued)

U001600596

Site ID: 248809
CERS ID: T0609700989
CERS Description: Leaking Underground Storage Tank Cleanup Site
Affiliation:
Affiliation Type Desc: Local Agency Caseworker
Entity Name: DARCY BERING - SONOMA COUNTY LOP
Entity Title: Not reported
Affiliation Address: 625 FIFTH STREET
Affiliation City: SANTA ROSA
Affiliation State: CA
Affiliation Country: Not reported
Affiliation Zip: Not reported
Affiliation Phone: Not reported

**201
SW
1/4-1/2
0.377 mi.
1993 ft.**

**PETALUMA SCHOOL DISTRICT
11 5TH ST
PETALUMA, CA 94952**

**LUST S103622454
Cortese N/A
HIST CORTESE
CERS**

**Relative:
Higher
Actual:
31 ft.**

SONOMA CO. LUST:
Name: PETALUMA SCHOOL DISTRICT
Address: 11 5TH ST
City,State,Zip: PETALUMA, CA
Region: SONOMA
Regional Board: 49-0123
Closed or Referred: Referred
Confirm Date: 09/13/1991
LOP Number: 00002420
Staff: Not reported
Decode of Staff: Not reported
Global ID: T0609700887
APN: Not reported
Notes: REFERRED

LUST REG 2:
Region: 2
Facility Id: 49-0123
Facility Status: Case Closed
Case Number: 00002420
How Discovered: Tank Closure
Leak Cause: Structure Failure
Leak Source: Tank
Date Leak Confirmed: Not reported
Oversight Program: LUST
Prelim. Site Assesment Wokplan Submitted: 8/17/1990
Preliminary Site Assesment Began: 9/7/1990
Pollution Characterization Began: Not reported
Pollution Remediation Plan Submitted: Not reported
Date Remediation Action Underway: Not reported
Date Post Remedial Action Monitoring Began: Not reported

LUST:
Name: PETALUMA SCHOOL DISTRICT
Address: 11 5TH ST

Map ID
Direction
Distance
Elevation

MAP FINDINGS

Site

Database(s)

EDR ID Number
EPA ID Number

PETALUMA SCHOOL DISTRICT (Continued)

S103622454

City,State,Zip: PETALUMA, CA 94952
Lead Agency: SAN FRANCISCO BAY RWQCB (REGION 2)
Case Type: LUST Cleanup Site
Geo Track: http://geotracker.waterboards.ca.gov/profile_report.asp?global_id=T0609700887
Global Id: T0609700887
Latitude: 38.232245
Longitude: -122.64049
Status: Completed - Case Closed
Status Date: 06/09/1993
Case Worker: UUU
RB Case Number: 49-0123
Local Agency: SONOMA COUNTY LOP
File Location: Not reported
Local Case Number: 00002420
Potential Media Affect: Soil
Potential Contaminants of Concern: Heating Oil / Fuel Oil
Site History: Not reported

LUST:

Global Id: T0609700887
Contact Type: Regional Board Caseworker
Contact Name: Regional Water Board
Organization Name: SAN FRANCISCO BAY RWQCB (REGION 2)
Address: 1515 CLAY ST SUITE 1400
City: OAKLAND
Email: Not reported
Phone Number: Not reported

LUST:

Global Id: T0609700887
Action Type: ENFORCEMENT
Date: 09/13/1991
Action: Referral to Regional Board

Global Id: T0609700887
Action Type: Other
Date: 08/28/1986
Action: Leak Discovery

Global Id: T0609700887
Action Type: Other
Date: 08/28/1986
Action: Leak Stopped

Global Id: T0609700887
Action Type: Other
Date: 08/22/1986
Action: Leak Reported

LUST:

Global Id: T0609700887
Status: Open - Case Begin Date
Status Date: 08/22/1986

Global Id: T0609700887
Status: Open - Site Assessment
Status Date: 08/17/1990

Map ID
Direction
Distance
Elevation

MAP FINDINGS

Site

Database(s)

EDR ID Number
EPA ID Number

PETALUMA SCHOOL DISTRICT (Continued)

S103622454

Global Id: T0609700887
Status: Open - Site Assessment
Status Date: 09/07/1990

Global Id: T0609700887
Status: Completed - Case Closed
Status Date: 06/09/1993

CORTESE:

Name: PETALUMA SCHOOL DISTRICT
Address: 11 5TH ST
City,State,Zip: PETALUMA, CA 94952
Region: CORTESE
Envirostor Id: Not reported
Global ID: T0609700887
Site/Facility Type: LUST CLEANUP SITE
Cleanup Status: COMPLETED - CASE CLOSED
Status Date: Not reported
Site Code: Not reported
Latitude: Not reported
Longitude: Not reported
Owner: Not reported
Enf Type: Not reported
Swat R: Not reported
Flag: active
Order No: Not reported
Waste Discharge System No: Not reported
Effective Date: Not reported
Region 2: Not reported
WID Id: Not reported
Solid Waste Id No: Not reported
Waste Management Uit Name: Not reported
File Name: Active Open

HIST CORTESE:

edr_fname: PETALUMA SCHOOL DISTRICT
edr_fadd1: 11 5TH
City,State,Zip: PETALUMA, CA 94952
Region: CORTESE
Facility County Code: 49
Reg By: LTNKA
Reg Id: 49-0123

CERS:

Name: PETALUMA SCHOOL DISTRICT
Address: 11 5TH ST
City,State,Zip: PETALUMA, CA 94952
Site ID: 232088
CERS ID: T0609700887
CERS Description: Leaking Underground Storage Tank Cleanup Site

Affiliation:

Affiliation Type Desc: Regional Board Caseworker
Entity Name: Regional Water Board - SAN FRANCISCO BAY RWQCB (REGION 2)
Entity Title: Not reported

Map ID
Direction
Distance
Elevation

MAP FINDINGS

Site

Database(s)

EDR ID Number
EPA ID Number

PETALUMA SCHOOL DISTRICT (Continued)

S103622454

Affiliation Address: 1515 CLAY ST SUITE 1400
Affiliation City: OAKLAND
Affiliation State: CA
Affiliation Country: Not reported
Affiliation Zip: Not reported
Affiliation Phone: Not reported

AK202
WSW
1/4-1/2
0.380 mi.
2007 ft.

ALLIANCE
215 WASHINGTON ST
PETALUMA, CA 94952

Site 1 of 4 in cluster AK

LUST **S103964503**
Cortese **N/A**
HAZNET
HIST CORTESE
CERS
HWTS

Relative:
Higher
Actual:
32 ft.

SONOMA CO. LUST:
Name: ALLIANCE
Address: 215 WASHINGTON ST
City,State,Zip: PETALUMA, CA
Region: SONOMA
Regional Board: 49-0002
Closed or Referred: Y
Confirm Date: 04/15/1997
LOP Number: 00001156
Staff: Not reported
Decode of Staff: Not reported
Global ID: T0609700773
APN: 006-362-001
Notes: CLOSED

LUST REG 2:
Region: 2
Facility Id: 49-0002
Facility Status: Case Closed
Case Number: 00001156
How Discovered: Not reported
Leak Cause: Not reported
Leak Source: Not reported
Date Leak Confirmed: Not reported
Oversight Program: LUST
Prelim. Site Assessment Workplan Submitted: Not reported
Preliminary Site Assessment Began: 9/30/1988
Pollution Characterization Began: Not reported
Pollution Remediation Plan Submitted: Not reported
Date Remediation Action Underway: Not reported
Date Post Remedial Action Monitoring Began: Not reported

LUST:
Name: ALLIANCE
Address: 215 WASHINGTON ST
City,State,Zip: PETALUMA, CA 94952
Lead Agency: SONOMA COUNTY LOP
Case Type: LUST Cleanup Site
Geo Track: http://geotracker.waterboards.ca.gov/profile_report.asp?global_id=T0609700773
Global Id: T0609700773
Latitude: 38.234715
Longitude: -122.643476

Map ID
Direction
Distance
Elevation

MAP FINDINGS

Site

Database(s)

EDR ID Number
EPA ID Number

ALLIANCE (Continued)

S103964503

Status: Completed - Case Closed
Status Date: 04/15/1997
Case Worker: LCW
RB Case Number: 49-0002
Local Agency: SONOMA COUNTY LOP
File Location: All Files are on GeoTracker or in the Local Agency Database
Local Case Number: 00001156
Potential Media Affect: Aquifer used for drinking water supply
Potential Contaminants of Concern: Waste Oil / Motor / Hydraulic / Lubricating, Gasoline
Site History: Not reported

LUST:

Global Id: T0609700773
Contact Type: Regional Board Caseworker
Contact Name: Regional Water Board
Organization Name: SAN FRANCISCO BAY RWQCB (REGION 2)
Address: 1515 CLAY ST SUITE 1400
City: OAKLAND
Email: Not reported
Phone Number: Not reported

LUST:

Global Id: T0609700773
Action Type: Other
Date: 06/01/1988
Action: Leak Discovery

Global Id: T0609700773
Action Type: REMEDIATION
Date: 06/02/1989
Action: Excavation

Global Id: T0609700773
Action Type: Other
Date: 01/02/1965
Action: Leak Reported

LUST:

Global Id: T0609700773
Status: Open - Case Begin Date
Status Date: 06/01/1988

Global Id: T0609700773
Status: Open - Site Assessment
Status Date: 09/30/1988

Global Id: T0609700773
Status: Completed - Case Closed
Status Date: 04/15/1997

CORTESE:

Name: ALLIANCE
Address: 215 WASHINGTON ST
City,State,Zip: PETALUMA, CA 94952
Region: CORTESE

Map ID
Direction
Distance
Elevation

MAP FINDINGS

Site

Database(s)

EDR ID Number
EPA ID Number

ALLIANCE (Continued)

S103964503

Envirostor Id: Not reported
Global ID: T0609700773
Site/Facility Type: LUST CLEANUP SITE
Cleanup Status: COMPLETED - CASE CLOSED
Status Date: Not reported
Site Code: Not reported
Latitude: Not reported
Longitude: Not reported
Owner: Not reported
Enf Type: Not reported
Swat R: Not reported
Flag: active
Order No: Not reported
Waste Discharge System No: Not reported
Effective Date: Not reported
Region 2: Not reported
WID Id: Not reported
Solid Waste Id No: Not reported
Waste Management Uit Name: Not reported
File Name: Active Open

HAZNET:

Name: SONOMA AUTOWORKS
Address: 215 WASHINGTON ST
Address 2: Not reported
City,State,Zip: PETALUMA, CA 94952
Contact: ERIC SVINTH
Telephone: 7077620977
Mailing Name: Not reported
Mailing Address: 215 WASHINGTON ST

Year: 2018
Gepaid: CAL000424013
TSD EPA ID: NVT330010000
CA Waste Code: 352 - Other organic solids
Disposal Method: H132 - Landfill Or Surface Impoundment That Will Be Closed As Landfill(To Include On-Site Treatment And/Or Stabilization)
Tons: 0.12500

Year: 2017
Gepaid: CAL000424013
TSD EPA ID: NVT330010000
CA Waste Code: 352 - Other organic solids
Disposal Method: H132 - Landfill Or Surface Impoundment That Will Be Closed As Landfill(To Include On-Site Treatment And/Or Stabilization)
Tons: 0.07

Additional Info:

Year: 2017
Gen EPA ID: CAL000424013

Shipment Date: 20170908
Creation Date: 9/29/2018 18:30:10
Receipt Date: 20170921
Manifest ID: 010606381FLE

Map ID
Direction
Distance
Elevation

MAP FINDINGS

Site

Database(s)

EDR ID Number
EPA ID Number

ALLIANCE (Continued)

S103964503

Trans EPA ID: CAL000346010
Trans Name: BIG SKY ENVIRONMENTAL SOLUTIONS
Trans 2 EPA ID: MIK435642742
Trans 2 Name: EQ INDUSTRIAL SERVICE
TSDf EPA ID: NVT330010000
Trans Name: US ECOLOGY
TSDf Alt EPA ID: Not reported
TSDf Alt Name: Not reported
Waste Code Description: 213 - Hydrocarbon solvents (benzene, hexane, Stoddard, etc.
RCRA Code: D018
Meth Code: H141 - Storage, Bulking, And/Or Transfer Off Site--No Treatment/Reovery (H010-H129) Or (H131-H135)
Quantity Tons: 0.22935
Waste Quantity: 55
Quantity Unit: G
Additional Code 1: D001
Additional Code 2: Not reported
Additional Code 3: Not reported
Additional Code 4: Not reported
Additional Code 5: Not reported

Shipment Date: 20170404
Creation Date: 5/12/2018 18:30:23
Receipt Date: 20170424
Manifest ID: 010605997FLE
Trans EPA ID: CAL000346010
Trans Name: BIG SKY ENVIRONMENTAL SOLUTIONS
Trans 2 EPA ID: Not reported
Trans 2 Name: Not reported
TSDf EPA ID: NVT330010000
Trans Name: US ECOLOGY
TSDf Alt EPA ID: Not reported
TSDf Alt Name: Not reported
Waste Code Description: 352 - Other organic solids
RCRA Code: Not reported
Meth Code: H132 - Landfill Or Surface Impoundment That Will Be Closed As Landfill(To Include On-Site Treatment And/Or Stabilization)
Quantity Tons: 0.07
Waste Quantity: 140
Quantity Unit: P
Additional Code 1: Not reported
Additional Code 2: Not reported
Additional Code 3: Not reported
Additional Code 4: Not reported
Additional Code 5: Not reported

HIST CORTESE:
edr_fname: ALLIANCE
edr_fadd1: 215 WASHINGTON
City,State,Zip: PETALUMA, CA 94952
Region: CORTESE
Facility County Code: 49
Reg By: LTNKA
Reg Id: 49-0002

CERS:

Map ID
Direction
Distance
Elevation

MAP FINDINGS

Site

Database(s)

EDR ID Number
EPA ID Number

ALLIANCE (Continued)

S103964503

Name: ALLIANCE
Address: 215 WASHINGTON ST
City,State,Zip: PETALUMA, CA 94952
Site ID: 192587
CERS ID: T0609700773
CERS Description: Leaking Underground Storage Tank Cleanup Site

Affiliation:
Affiliation Type Desc: Regional Board Caseworker
Entity Name: Regional Water Board - SAN FRANCISCO BAY RWQCB (REGION 2)
Entity Title: Not reported
Affiliation Address: 1515 CLAY ST SUITE 1400
Affiliation City: OAKLAND
Affiliation State: CA
Affiliation Country: Not reported
Affiliation Zip: Not reported
Affiliation Phone: Not reported

HWTS:
Name: SONOMA AUTOWORKS
Address: 215 WASHINGTON ST
Address 2: Not reported
City,State,Zip: PETALUMA, CA 94952
EPA ID: CAL000424013
Inactive Date: Not reported
Create Date: 01/09/2017
Last Act Date: 11/12/2019
Mailing Name: Not reported
Mailing Address: 215 WASHINGTON ST
Mailing Address 2: Not reported
Mailing City,State,Zip: PETALUMA, CA 94952
Owner Name: ERIC SVINTH
Owner Address: 215 WASHINGTON ST
Owner Address 2: Not reported
Owner City,State,Zip: PETALUMA, CA 94952
Contact Name: ERIC SVINTH
Contact Address: 215 WASHINGTON ST
Contact Address 2: Not reported
City,State,Zip: PETALUMA, CA 94952

NAICS:
EPA ID: CAL000424013
Create Date: 2017-01-09 11:21:34
NAICS Code: 811111
NAICS Description: General Automotive Repair
Issued EPA ID Date: 2017-01-09 11:21:34
Inactive Date: Not reported
Facility Name: SONOMA AUTOWORKS
Facility Address: 215 WASHINGTON ST
Facility Address 2: Not reported
Facility City: PETALUMA
Facility County: 49
Facility State: CA
Facility Zip: 94952

Map ID
Direction
Distance
Elevation

MAP FINDINGS

Site

Database(s)

EDR ID Number
EPA ID Number

203
NNE
1/4-1/2
0.382 mi.
2015 ft.

SHELL SERVICE STATION
801 WASHINGTON ST E
PETALUMA, CA 94952

LUST S105126357
Cortese N/A
HIST CORTESE
CERS

Relative:
Higher
Actual:
40 ft.

SONOMA CO. LUST:
Name: SHELL SERVICE STATION
Address: 801 WASHINGTON ST E
City,State,Zip: PETALUMA, CA
Region: SONOMA
Regional Board: 49-0155
Closed or Referred: Not reported
Confirm Date: Not reported
LOP Number: 00001316
Staff: DB
Decode of Staff: Darcy Bering
Global ID: T0609700918
APN: 007-022-062
Notes: Not reported

LUST REG 2:
Region: 2
Facility Id: 49-0155
Facility Status: Remedial action (cleanup) Underway
Case Number: 00001316
How Discovered: Not reported
Leak Cause: Not reported
Leak Source: Not reported
Date Leak Confirmed: Not reported
Oversight Program: LUST
Prelim. Site Assesment Wokplan Submitted: Not reported
Preliminary Site Assesment Began: 7/31/1985
Pollution Characterization Began: Not reported
Pollution Remediation Plan Submitted: Not reported
Date Remediation Action Underway: 6/15/1992
Date Post Remedial Action Monitoring Began: Not reported

LUST:
Name: SHELL SERVICE STATION
Address: 801 WASHINGTON ST E
City,State,Zip: PETALUMA, CA 94952
Lead Agency: SONOMA COUNTY LOP
Case Type: LUST Cleanup Site
Geo Track: http://geotracker.waterboards.ca.gov/profile_report.asp?global_id=T0609700918
Global Id: T0609700918
Latitude: 38.242369865
Longitude: -122.632716808
Status: Open - Remediation
Status Date: 04/26/2016
Case Worker: DB
RB Case Number: 49-0155
Local Agency: SONOMA COUNTY LOP
File Location: Local Agency
Local Case Number: 00001316
Potential Media Affect: Aquifer used for drinking water supply
Potential Contaminants of Concern: Gasoline, Waste Oil / Motor / Hydraulic / Lubricating
Site History: Excerpt from "Extraction Well Installation and Well Destruction

Map ID
Direction
Distance
Elevation

MAP FINDINGS

Site

Database(s)

EDR ID Number
EPA ID Number

SHELL SERVICE STATION (Continued)

S105126357

Report" (CRA, March 17, 2010) June 1985 Well Installation: During June 1985, Emcon Associates installed groundwater monitoring wells S-1 through S-4 December 1988 Soil Gas Survey: During December 1988, Tracer Research Corporation completed a shallow soil gas survey. March 1989 Site Investigation: During March 1989, Woodward-Clyde Consultants installed seven groundwater monitoring wells (S-5 and S-7 through S-12) and drilled five soil borings (S-A through S-E). September 1989 Site Investigation: During September 1989, Geostrategies Inc. (GSI) installed monitoring wells S-13 through S-17 and drilled recovery well pilot boring SR-1. July 1990 Site Investigation: During July 1990, GSI installed monitoring well S-18 and recovery well SR-1. September 1991 Soil Vapor Extraction Well Installation: During September 1991, GSI installed soil vapor extraction wells SV-1 and SV-2. September 1993 Soil Vapor Extraction Well Installation: During September 1993, GSI installed soil vapor extraction wells SV-3 and SV-4. February 1997 Well Destruction: During February 1997, Cambria Environmental Technology, Inc. (Cambria) destroyed wells S-4, S-5, S-10, S-11, S-14, and S-18. May 1998 Dispenser Upgrades Soil Sampling: During May 1998, Cambria collected a soil sample beneath one dispenser location during dispenser upgrades performed by Able Maintenance. June 2002 Site Investigation: During June 2002, Cambria installed monitoring wells S-19 through S-22. March 2005 Underground Storage Tank system Upgrades Soil Sampling: During March 2005, Cambria collected soil samples from beneath dispenser and product piping locations during UST system upgrades performed by Paradiso Mechanical, Inc. September 2006 Unknown UST Evaluation: During September 2006 and due to elevated petroleum hydrocarbon concentrations in offsite well S-8, Cambria reviewed aerial photographs and Sanborn Fire Insurance Maps to determine if evidence of an unknown UST existed. No unknown USTs were identified. January 2007 Unknown Source and Preferential Pathway Evaluation: During January 2007, Cambria performed a geophysical survey to identify potential preferential pathways for petroleum hydrocarbon migration or other potential petroleum hydrocarbon sources in the vicinity of well S-8 and the southern portion of the site. No USTs were identified during the survey. Several underground utilities were identified during the survey. August 2007 Site Investigation: During August 2007, Conestoga-Rovers & Associates (CRA) drilled soil borings SB-1 through SB-3, S-23, and CPT-1. Boring S-23 was converted to a groundwater monitoring well. Site Remediation: During 1993, Weiss and Associates (WA) completed installation of a soil vapor extraction (SVE) system and a groundwater extraction (GWE) system at the site. The GWE system began operation during December 1993 and the SVE system began operation during January 1994. SVE removed approximately 3,400 lbs of hydrocarbons between January and November 1994. WA shut down the SVE system because it reached asymptotic levels. Between December 1993 and February 1996, the GWE system extracted 575,930 gallons of groundwater equating to the removal of approximately 218 pounds of hydrocarbons. The GWE system was shut down due to low mass removal rates and cost ineffectiveness. During February 1997, Cambria also installed oxygen releasing compounds in wells S-2, S-3, S-8, and S-12. Periodic GWE by vacuum truck was performed at the site from June 2002 to December 2003. Groundwater was primarily extracted from a UST backfill well due to low water production from wells S-2, S-3, S-22, and SR-1. A total of 46,057 gallons of groundwater were extracted during periodic GWE equating to the removal of 4.16 gallons

Map ID
Direction
Distance
Elevation

MAP FINDINGS

Site

Database(s)

EDR ID Number
EPA ID Number

SHELL SERVICE STATION (Continued)

S105126357

of methyl tertiary butyl ether (MTBE). During 2005 product dispenser and piping upgrades, 425 tons of material were excavated from the site and disposed of. A five day dual-phase extraction (DPE) test was performed at the site during May 2006. The total vapor-phase mass removed from all wells during the DPE activities was estimated at 75.7 pounds of total petroleum hydrocarbons as gasoline (TPHg), 12.86 pounds of benzene, and 3.64 pounds of MTBE. Approximately 7,500 gallons of groundwater were extracted during DPE equating to 0.14 gallons of TPHg and 0.37 gallons of MTBE removed. Groundwater Monitoring: Groundwater monitoring at the site has been conducted since 1985. The monitoring well network currently consists of wells S-1 through S-3, S-7 through S-9, S-12, S-13, S-15 through S-17, and S-19 through S-23. Groundwater monitoring is currently conducted semi-annually during the first and third quarters. Sulfate injection pilot test occurred on 11/11/13. HVDPE utilizing a mobile unit for 30 days has been concurred with. Many aspects of a fixed system will be used. An evaluation will be performed after the 30 day event.

LUST:

Global Id: T0609700918
Contact Type: Local Agency Caseworker
Contact Name: DARCY BERING
Organization Name: SONOMA COUNTY LOP
Address: 625 FIFTH STREET
City: SANTA ROSA
Email: darcy.bering@sonoma-county.org
Phone Number: Not reported

LUST:

Global Id: T0609700918
Action Type: ENFORCEMENT
Date: 09/11/2006
Action: Staff Letter

Global Id: T0609700918
Action Type: RESPONSE
Date: 07/25/2017
Action: CAP/RAP - Other Report

Global Id: T0609700918
Action Type: ENFORCEMENT
Date: 12/13/2006
Action: Staff Letter

Global Id: T0609700918
Action Type: ENFORCEMENT
Date: 05/23/2007
Action: Staff Letter

Global Id: T0609700918
Action Type: ENFORCEMENT
Date: 01/11/2008
Action: Staff Letter

Global Id: T0609700918
Action Type: ENFORCEMENT
Date: 05/10/2011

Map ID
Direction
Distance
Elevation

MAP FINDINGS

Site

Database(s)

EDR ID Number
EPA ID Number

SHELL SERVICE STATION (Continued)

S105126357

Action:	Staff Letter
Global Id:	T0609700918
Action Type:	ENFORCEMENT
Date:	11/15/2001
Action:	Staff Letter
Global Id:	T0609700918
Action Type:	ENFORCEMENT
Date:	12/09/2011
Action:	Staff Letter
Global Id:	T0609700918
Action Type:	ENFORCEMENT
Date:	04/26/2016
Action:	Staff Letter
Global Id:	T0609700918
Action Type:	Other
Date:	07/15/1987
Action:	Leak Discovery
Global Id:	T0609700918
Action Type:	RESPONSE
Date:	09/23/2011
Action:	Corrective Action Plan / Remedial Action Plan - Addendum
Global Id:	T0609700918
Action Type:	RESPONSE
Date:	01/25/2013
Action:	Pilot Study/ Treatability Report - Regulator Responded
Global Id:	T0609700918
Action Type:	RESPONSE
Date:	12/31/2015
Action:	Corrective Action Plan / Remedial Action Plan - Addendum - Regulator Responded
Global Id:	T0609700918
Action Type:	ENFORCEMENT
Date:	05/05/2008
Action:	Staff Letter
Global Id:	T0609700918
Action Type:	ENFORCEMENT
Date:	03/15/2012
Action:	Staff Letter
Global Id:	T0609700918
Action Type:	ENFORCEMENT
Date:	04/26/2016
Action:	Notification - Public Notice of ROD/RAP/CAP
Global Id:	T0609700918
Action Type:	RESPONSE
Date:	08/31/2012
Action:	CAP/RAP - Feasibility Study Report

Map ID
Direction
Distance
Elevation

MAP FINDINGS

Site

Database(s)

EDR ID Number
EPA ID Number

SHELL SERVICE STATION (Continued)

S105126357

Global Id: T0609700918
Action Type: REMEDIATION
Date: 03/28/1997
Action: In Situ Physical/Chemical Treatment (other than SVE)

Global Id: T0609700918
Action Type: REMEDIATION
Date: 03/19/1991
Action: Free Product Removal

Global Id: T0609700918
Action Type: REMEDIATION
Date: 03/19/1991
Action: Other (Use Description Field)

Global Id: T0609700918
Action Type: REMEDIATION
Date: 03/15/2005
Action: Excavation

Global Id: T0609700918
Action Type: REMEDIATION
Date: 06/01/2002
Action: Pump & Treat (P&T) Groundwater

Global Id: T0609700918
Action Type: REMEDIATION
Date: 12/01/1993
Action: Pump & Treat (P&T) Groundwater

Global Id: T0609700918
Action Type: ENFORCEMENT
Date: 01/06/2016
Action: Staff Letter

Global Id: T0609700918
Action Type: ENFORCEMENT
Date: 01/16/2019
Action: Email Correspondence

Global Id: T0609700918
Action Type: Other
Date: 07/15/1987
Action: Leak Stopped

Global Id: T0609700918
Action Type: ENFORCEMENT
Date: 07/05/2018
Action: Staff Letter

Global Id: T0609700918
Action Type: ENFORCEMENT
Date: 11/02/2018
Action: Staff Letter

Global Id: T0609700918
Action Type: RESPONSE

Map ID
Direction
Distance
Elevation

MAP FINDINGS

Site

Database(s)

EDR ID Number
EPA ID Number

SHELL SERVICE STATION (Continued)

S105126357

Date: 11/11/2006
Action: Other Workplan

Global Id: T0609700918
Action Type: ENFORCEMENT
Date: 11/19/2008
Action: Notification - Public Notice of ROD/RAP/CAP

Global Id: T0609700918
Action Type: ENFORCEMENT
Date: 11/19/2008
Action: Staff Letter

Global Id: T0609700918
Action Type: ENFORCEMENT
Date: 09/27/2012
Action: Staff Letter

Global Id: T0609700918
Action Type: ENFORCEMENT
Date: 02/13/2013
Action: Staff Letter

Global Id: T0609700918
Action Type: Other
Date: 08/25/1987
Action: Leak Reported

Global Id: T0609700918
Action Type: RESPONSE
Date: 02/13/2006
Action: Other Report / Document

Global Id: T0609700918
Action Type: RESPONSE
Date: 11/15/2007
Action: Soil and Water Investigation Report

Global Id: T0609700918
Action Type: ENFORCEMENT
Date: 04/08/2009
Action: Staff Letter

Global Id: T0609700918
Action Type: ENFORCEMENT
Date: 11/02/2018
Action: Notification - Public Notice of ROD/RAP/CAP

Global Id: T0609700918
Action Type: RESPONSE
Date: 02/06/2009
Action: CAP/RAP - Final Remediation / Design Plan

Global Id: T0609700918
Action Type: RESPONSE
Date: 03/11/2008
Action: Other Report / Document

Map ID
Direction
Distance
Elevation

MAP FINDINGS

Site

Database(s)

EDR ID Number
EPA ID Number

SHELL SERVICE STATION (Continued)

S105126357

Global Id: T0609700918
Action Type: ENFORCEMENT
Date: 04/28/2004
Action: Staff Letter

Global Id: T0609700918
Action Type: ENFORCEMENT
Date: 06/11/2019
Action: Email Correspondence

Global Id: T0609700918
Action Type: RESPONSE
Date: 09/18/2008
Action: Corrective Action Plan / Remedial Action Plan

Global Id: T0609700918
Action Type: ENFORCEMENT
Date: 05/24/2010
Action: Staff Letter

Global Id: T0609700918
Action Type: ENFORCEMENT
Date: 06/09/2015
Action: Staff Letter

Global Id: T0609700918
Action Type: RESPONSE
Date: 04/04/2011
Action: CAP/RAP - Feasibility Study Report

Global Id: T0609700918
Action Type: ENFORCEMENT
Date: 03/20/2002
Action: Staff Letter

Global Id: T0609700918
Action Type: ENFORCEMENT
Date: 01/07/2016
Action: Email Correspondence

LUST:

Global Id: T0609700918
Status: Open - Case Begin Date
Status Date: 06/13/1985

Global Id: T0609700918
Status: Open - Site Assessment
Status Date: 07/31/1985

Global Id: T0609700918
Status: Open - Remediation
Status Date: 06/15/1992

Global Id: T0609700918
Status: Open - Site Assessment
Status Date: 09/11/2006

Map ID
Direction
Distance
Elevation

MAP FINDINGS

Site

Database(s)

EDR ID Number
EPA ID Number

SHELL SERVICE STATION (Continued)

S105126357

Global Id: T0609700918
Status: Open - Site Assessment
Status Date: 11/16/2007

Global Id: T0609700918
Status: Open - Remediation
Status Date: 09/27/2012

Global Id: T0609700918
Status: Open - Remediation
Status Date: 11/11/2013

Global Id: T0609700918
Status: Open - Verification Monitoring
Status Date: 12/01/2013

Global Id: T0609700918
Status: Open - Remediation
Status Date: 04/26/2016

CORTESE:

Name: SHELL SERVICE STATION
Address: 801 WASHINGTON ST E
City,State,Zip: PETALUMA, CA 94952
Region: CORTESE
Envirostor Id: Not reported
Global ID: T0609700918
Site/Facility Type: LUST CLEANUP SITE
Cleanup Status: OPEN - REMEDIATION
Status Date: Not reported
Site Code: Not reported
Latitude: Not reported
Longitude: Not reported
Owner: Not reported
Enf Type: Not reported
Swat R: Not reported
Flag: active
Order No: Not reported
Waste Discharge System No: Not reported
Effective Date: Not reported
Region 2: Not reported
WID Id: Not reported
Solid Waste Id No: Not reported
Waste Management Uit Name: Not reported
File Name: Active Open

HIST CORTESE:

edr_fname: SHELL
edr_fadd1: 801 WASHINGTON
City,State,Zip: PETALUMA, CA 94952
Region: CORTESE
Facility County Code: Not reported
Reg By: Not reported
Reg Id: Not reported

Map ID
Direction
Distance
Elevation

MAP FINDINGS

Site

Database(s)

EDR ID Number
EPA ID Number

SHELL SERVICE STATION (Continued)

S105126357

CERS:

Name: SHELL SERVICE STATION
Address: 801 WASHINGTON ST E
City,State,Zip: PETALUMA, CA 94952
Site ID: 227111
CERS ID: T0609700918
CERS Description: Leaking Underground Storage Tank Cleanup Site

Affiliation:

Affiliation Type Desc: Local Agency Caseworker
Entity Name: DARCY BERING - SONOMA COUNTY LOP
Entity Title: Not reported
Affiliation Address: 625 FIFTH STREET
Affiliation City: SANTA ROSA
Affiliation State: CA
Affiliation Country: Not reported
Affiliation Zip: Not reported
Affiliation Phone: Not reported

AK204
WSW
1/4-1/2
0.386 mi.
2038 ft.

LACE HOUSE LAUNDRY/LINEN
128 LIBERTY ST
PETALUMA, CA 94952

Site 2 of 4 in cluster AK

LUST **S103879528**
Cortese **N/A**
HIST CORTESE
CERS

Relative:
Higher
Actual:
31 ft.

SONOMA CO. LUST:
Name: LACE HOUSE LAUNDRY/LINEN
Address: 128 LIBERTY ST
City,State,Zip: PETALUMA, CA
Region: SONOMA
Regional Board: 49-0225
Closed or Referred: Y
Confirm Date: 03/27/1995
LOP Number: 00001250
Staff: Not reported
Decode of Staff: Not reported
Global ID: T0609700986
APN: 006-362-022
Notes: CLOSED

LUST REG 2:

Region: 2
Facility Id: 49-0225
Facility Status: Case Closed
Case Number: 00001250
How Discovered: Not reported
Leak Cause: Not reported
Leak Source: Not reported
Date Leak Confirmed: Not reported
Oversight Program: LUST
Prelim. Site Assessment Wokplan Submitted: Not reported
Preliminary Site Assessment Began: 3/9/1993
Pollution Characterization Began: Not reported
Pollution Remediation Plan Submitted: Not reported
Date Remediation Action Underway: Not reported
Date Post Remedial Action Monitoring Began: Not reported

Map ID
Direction
Distance
Elevation

MAP FINDINGS

Site

Database(s)

EDR ID Number
EPA ID Number

LACE HOUSE LAUNDRY/LINEN (Continued)

S103879528

LUST:

Name: LACE HOUSE LAUNDRY/LINEN
Address: 128 LIBERTY ST
City,State,Zip: PETALUMA, CA 94952
Lead Agency: SONOMA COUNTY LOP
Case Type: LUST Cleanup Site
Geo Track: http://geotracker.waterboards.ca.gov/profile_report.asp?global_id=T0609700986
Global Id: T0609700986
Latitude: 38.234129
Longitude: -122.643167
Status: Completed - Case Closed
Status Date: 03/27/1995
Case Worker: LCW
RB Case Number: 49-0225
Local Agency: SONOMA COUNTY LOP
File Location: All Files are on GeoTracker or in the Local Agency Database
Local Case Number: 00001250
Potential Media Affect: Soil
Potential Contaminants of Concern: Gasoline
Site History: Not reported

LUST:

Global Id: T0609700986
Contact Type: Local Agency Caseworker
Contact Name: LOP CLOSED IN RB02
Organization Name: SONOMA COUNTY LOP
Address: 625 FIFTH STREET
City: SANTA ROSA
Email: Not reported
Phone Number: Not reported

Global Id: T0609700986
Contact Type: Regional Board Caseworker
Contact Name: Regional Water Board
Organization Name: SAN FRANCISCO BAY RWQCB (REGION 2)
Address: 1515 CLAY ST SUITE 1400
City: OAKLAND
Email: Not reported
Phone Number: Not reported

LUST:

Global Id: T0609700986
Action Type: Other
Date: 04/21/1987
Action: Leak Discovery

Global Id: T0609700986
Action Type: REMEDIATION
Date: 03/27/1995
Action: Not reported

Global Id: T0609700986
Action Type: Other
Date: 01/02/1965
Action: Leak Reported

Map ID
Direction
Distance
Elevation

MAP FINDINGS

Site

Database(s)

EDR ID Number
EPA ID Number

LACE HOUSE LAUNDRY/LINEN (Continued)

S103879528

LUST:

Global Id: T0609700986
Status: Open - Case Begin Date
Status Date: 04/21/1987

Global Id: T0609700986
Status: Open - Site Assessment
Status Date: 03/09/1993

Global Id: T0609700986
Status: Completed - Case Closed
Status Date: 03/27/1995

CORTESE:

Name: LACE HOUSE LAUNDRY/LINEN
Address: 128 LIBERTY ST
City,State,Zip: PETALUMA, CA 94952
Region: CORTESE
Envirostor Id: Not reported
Global ID: T0609700986
Site/Facility Type: LUST CLEANUP SITE
Cleanup Status: COMPLETED - CASE CLOSED
Status Date: Not reported
Site Code: Not reported
Latitude: Not reported
Longitude: Not reported
Owner: Not reported
Enf Type: Not reported
Swat R: Not reported
Flag: active
Order No: Not reported
Waste Discharge System No: Not reported
Effective Date: Not reported
Region 2: Not reported
WID Id: Not reported
Solid Waste Id No: Not reported
Waste Management Uit Name: Not reported
File Name: Active Open

HIST CORTESE:

edr_fname: LACE HOUSE LAUNDRY LINEN
edr_fadd1: 128 LIBERTY
City,State,Zip: PETALUMA, CA 94953
Region: CORTESE
Facility County Code: 49
Reg By: LTNKA
Reg Id: 49-0225

CERS:

Name: LACE HOUSE LAUNDRY/LINEN
Address: 128 LIBERTY ST
City,State,Zip: PETALUMA, CA 94952
Site ID: 219091
CERS ID: T0609700986

Map ID
Direction
Distance
Elevation

MAP FINDINGS

Site

Database(s)

EDR ID Number
EPA ID Number

LACE HOUSE LAUNDRY/LINEN (Continued)

S103879528

CERS Description: Leaking Underground Storage Tank Cleanup Site

Affiliation:

Affiliation Type Desc: Local Agency Caseworker
Entity Name: LOP CLOSED IN RB02 - SONOMA COUNTY LOP
Entity Title: Not reported
Affiliation Address: 625 FIFTH STREET
Affiliation City: SANTA ROSA
Affiliation State: CA
Affiliation Country: Not reported
Affiliation Zip: Not reported
Affiliation Phone: Not reported

Affiliation Type Desc: Regional Board Caseworker
Entity Name: Regional Water Board - SAN FRANCISCO BAY RWQCB (REGION 2)
Entity Title: Not reported
Affiliation Address: 1515 CLAY ST SUITE 1400
Affiliation City: OAKLAND
Affiliation State: CA
Affiliation Country: Not reported
Affiliation Zip: Not reported
Affiliation Phone: Not reported

205
WSW
1/4-1/2
0.394 mi.
2082 ft.

Relative:
Higher

Actual:
31 ft.

PETALUMA QUICK CLEAN
214 WESTERN AVE
PETALUMA, CA 94952

RCRA-SQG 1000149365
ENVIROSTOR CAD981991318
VCP
FINDS
ECHO
DRYCLEANERS
EMI
CERS

RCRA-SQG:
Date form received by agency: 1996-09-01 00:00:00.0
Facility name: PETALUMA QUICK CLEAN
Facility address: 214 WESTERN AVE
PETALUMA, CA 94952
EPA ID: CAD981991318
Mailing address: WESTERN AVE
PETALUMA, CA 94952
Contact: Not reported
Contact address: Not reported
Not reported
Contact country: US
Contact telephone: Not reported
Contact email: Not reported
EPA Region: 09
Classification: Small Small Quantity Generator
Description: Handler: generates more than 100 and less than 1000 kg of hazardous waste during any calendar month and accumulates less than 6000 kg of hazardous waste at any time; or generates 100 kg or less of hazardous waste during any calendar month, and accumulates more than 1000 kg of hazardous waste at any time

Owner/Operator Summary:
Owner/operator name: EMILY T CHU OWNER
Owner/operator address: NOT REQUIRED

Map ID
Direction
Distance
Elevation

MAP FINDINGS

Site

Database(s)

EDR ID Number
EPA ID Number

PETALUMA QUICK CLEAN (Continued)

1000149365

NOT REQUIRED, ME 99999
Owner/operator country: Not reported
Owner/operator telephone: 415-555-1212
Owner/operator email: Not reported
Owner/operator fax: Not reported
Owner/operator extension: Not reported
Legal status: Private
Owner/Operator Type: Owner
Owner/Op start date: Not reported
Owner/Op end date: Not reported

Owner/operator name: NOT REQUIRED
Owner/operator address: NOT REQUIRED
NOT REQUIRED, ME 99999

Owner/operator country: Not reported
Owner/operator telephone: 415-555-1212
Owner/operator email: Not reported
Owner/operator fax: Not reported
Owner/operator extension: Not reported
Legal status: Private
Owner/Operator Type: Operator
Owner/Op start date: Not reported
Owner/Op end date: Not reported

Handler Activities Summary:

U.S. importer of hazardous waste: No
Mixed waste (haz. and radioactive): No
Recycler of hazardous waste: No
Transporter of hazardous waste: No
Treater, storer or disposer of HW: No
Underground injection activity: No
On-site burner exemption: No
Furnace exemption: No
Used oil fuel burner: No
Used oil processor: No
User oil refiner: No
Used oil fuel marketer to burner: No
Used oil Specification marketer: No
Used oil transfer facility: No
Used oil transporter: No

Violation Status: No violations found

ENVIROSTOR:

Name: FORMER QUALITY DRY CLEANING
Address: 214 WESTERN AVENUE
City,State,Zip: PETALUMA, CA 94952
Facility ID: 60002205
Status: Active
Status Date: 07/03/2015
Site Code: 202190
Site Type: Voluntary Cleanup
Site Type Detailed: Voluntary Cleanup
Acres: 0.06
NPL: NO
Regulatory Agencies: SMBRP
Lead Agency: SMBRP

Map ID
Direction
Distance
Elevation

MAP FINDINGS

Site

Database(s)

EDR ID Number
EPA ID Number

PETALUMA QUICK CLEAN (Continued)

1000149365

Program Manager: Robert Boggs
Supervisor: Kimberly Walsh
Division Branch: Cleanup Berkeley
Assembly: , 10
Senate: , 03
Special Program: Not reported
Restricted Use: NO
Site Mgmt Req: NONE SPECIFIED
Funding: Responsible Party
Latitude: 38.23339
Longitude: -122.6427
APN: NONE SPECIFIED
Past Use: DRY CLEANING
Potential COC: Tetrachloroethylene (PCE Trichloroethylene (TCE Vinyl chloride
1,2-Dichloroethylene (cis
Confirmed COC: Tetrachloroethylene (PCE
Potential Description: IA, OTH, SOIL, SV
Alias Name: 202041
Alias Type: Project Code (Site Code)
Alias Name: 202117
Alias Type: Project Code (Site Code)
Alias Name: 202190
Alias Type: Project Code (Site Code)
Alias Name: 60002205
Alias Type: Envirostor ID Number

Completed Info:

Completed Area Name: PROJECT WIDE
Completed Sub Area Name: Not reported
Completed Document Type: Site Characterization Workplan
Completed Date: 08/19/2016
Comments: Not reported

Completed Area Name: PROJECT WIDE
Completed Sub Area Name: Not reported
Completed Document Type: Site Characterization Report
Completed Date: 08/19/2016
Comments: Not reported

Completed Area Name: PROJECT WIDE
Completed Sub Area Name: Not reported
Completed Document Type: Fieldwork
Completed Date: 08/01/2016
Comments: Field work and site inspection were completed in early 2016.

Completed Area Name: PROJECT WIDE
Completed Sub Area Name: Not reported
Completed Document Type: Site Characterization Workplan
Completed Date: 04/24/2017
Comments: Approval of indoor air sampling and analysis work plan.

Completed Area Name: PROJECT WIDE
Completed Sub Area Name: Not reported
Completed Document Type: Site Characterization Report
Completed Date: 07/28/2017
Comments: Not reported

Completed Area Name: PROJECT WIDE

Map ID
Direction
Distance
Elevation

MAP FINDINGS

Site

Database(s)

EDR ID Number
EPA ID Number

PETALUMA QUICK CLEAN (Continued)

1000149365

Completed Sub Area Name: Not reported
Completed Document Type: Site Characterization Workplan
Completed Date: 08/27/2018
Comments: Work plan approved with conditions.

Completed Area Name: PROJECT WIDE
Completed Sub Area Name: Not reported
Completed Document Type: Site Characterization Report
Completed Date: 04/17/2019
Comments: Accepted investigation results report.

Completed Area Name: PROJECT WIDE
Completed Sub Area Name: Not reported
Completed Document Type: Health & Safety Plan
Completed Date: 08/31/2018
Comments: HASP accepted (not approved) and comments provided.

Completed Area Name: PROJECT WIDE
Completed Sub Area Name: Not reported
Completed Document Type: Quality Assurance Workplan
Completed Date: 08/31/2018
Comments: Accepted QA/QC plan with conditions

Completed Area Name: PROJECT WIDE
Completed Sub Area Name: Not reported
Completed Document Type: Voluntary Cleanup Agreement
Completed Date: 08/06/2015
Comments: Not reported

Completed Area Name: PROJECT WIDE
Completed Sub Area Name: Not reported
Completed Document Type: Voluntary Cleanup Agreement
Completed Date: 01/09/2017
Comments: Signed VCA. VCA to cover DTSC oversight for the remainder of the fiscal year.

Completed Area Name: PROJECT WIDE
Completed Sub Area Name: Not reported
Completed Document Type: Annual Oversight Cost Estimate
Completed Date: 09/22/2015
Comments: Not reported

Completed Area Name: PROJECT WIDE
Completed Sub Area Name: Not reported
Completed Document Type: Annual Oversight Cost Estimate
Completed Date: 12/07/2017
Comments: Not reported

Completed Area Name: PROJECT WIDE
Completed Sub Area Name: Not reported
Completed Document Type: Pre-HARP Form
Completed Date: 11/15/2018
Comments: Not reported

Completed Area Name: PROJECT WIDE
Completed Sub Area Name: Not reported
Completed Document Type: Annual Oversight Cost Estimate

Map ID
Direction
Distance
Elevation

MAP FINDINGS

Site

Database(s)

EDR ID Number
EPA ID Number

PETALUMA QUICK CLEAN (Continued)

1000149365

Completed Date: 09/27/2018
Comments: Not reported

Completed Area Name: PROJECT WIDE
Completed Sub Area Name: Not reported
Completed Document Type: Site Inspections/Visit (Non LUR)
Completed Date: 08/15/2017
Comments: Conducted site visit and meeting.

Completed Area Name: PROJECT WIDE
Completed Sub Area Name: Not reported
Completed Document Type: Annual Oversight Cost Estimate
Completed Date: 03/06/2020
Comments: Not reported

Future Area Name: PROJECT WIDE
Future Sub Area Name: Not reported
Future Document Type: Operations and Maintenance Plan
Future Due Date: 2020
Future Area Name: PROJECT WIDE
Future Sub Area Name: Not reported
Future Document Type: Design/Implementation Workplan
Future Due Date: 2020
Future Area Name: PROJECT WIDE
Future Sub Area Name: Not reported
Future Document Type: Remedial Action Completion Report
Future Due Date: 2021
Future Area Name: PROJECT WIDE
Future Sub Area Name: Not reported
Future Document Type: Land Use Restriction
Future Due Date: 2021
Future Area Name: PROJECT WIDE
Future Sub Area Name: Not reported
Future Document Type: Certification
Future Due Date: 2021
Schedule Area Name: PROJECT WIDE
Schedule Sub Area Name: Not reported
Schedule Document Type: Public Notice
Schedule Due Date: 11/29/2019
Schedule Revised Date: Not reported
Schedule Area Name: PROJECT WIDE
Schedule Sub Area Name: Not reported
Schedule Document Type: Removal Action Workplan
Schedule Due Date: 12/27/2019
Schedule Revised Date: Not reported
Schedule Area Name: PROJECT WIDE
Schedule Sub Area Name: Not reported
Schedule Document Type: Community Profile
Schedule Due Date: 03/14/2019
Schedule Revised Date: Not reported
Schedule Area Name: PROJECT WIDE
Schedule Sub Area Name: Not reported
Schedule Document Type: Fact Sheets
Schedule Due Date: 02/02/2020
Schedule Revised Date: Not reported
Schedule Area Name: PROJECT WIDE
Schedule Sub Area Name: Not reported

Map ID
Direction
Distance
Elevation

MAP FINDINGS

Site

Database(s)

EDR ID Number
EPA ID Number

PETALUMA QUICK CLEAN (Continued)

1000149365

Schedule Document Type: CEQA - Notice of Exemption
Schedule Due Date: 11/14/2019
Schedule Revised Date: Not reported

VCP:

Name: FORMER QUALITY DRY CLEANING
Address: 214 WESTERN AVENUE
City,State,Zip: PETALUMA, CA 94952
Facility ID: 60002205
Site Type: Voluntary Cleanup
Site Type Detail: Voluntary Cleanup
Site Mgmt. Req.: NONE SPECIFIED
Acres: 0.06
National Priorities List: NO
Cleanup Oversight Agencies: SMBRP
Lead Agency: SMBRP
Lead Agency Description: DTSC - Site Cleanup Program
Project Manager: Robert Boggs
Supervisor: Kimberly Walsh
Division Branch: Cleanup Berkeley
Site Code: 202190
Assembly: , 10
Senate: , 03
Special Programs Code: Not reported
Status: Active
Status Date: 07/03/2015
Restricted Use: NO
Funding: Responsible Party
Lat/Long: 38.23339 / -122.6427
APN: NONE SPECIFIED
Past Use: DRY CLEANING
Potential COC: 30022, 30027, 30028, 30195
Confirmed COC: 30022
Potential Description: IA, OTH, SOIL, SV
Alias Name: 202041
Alias Type: Project Code (Site Code)
Alias Name: 202117
Alias Type: Project Code (Site Code)
Alias Name: 202190
Alias Type: Project Code (Site Code)
Alias Name: 60002205
Alias Type: Envirostor ID Number

Completed Info:

Completed Area Name: PROJECT WIDE
Completed Sub Area Name: Not reported
Completed Document Type: Site Characterization Workplan
Completed Date: 08/19/2016
Comments: Not reported

Completed Area Name: PROJECT WIDE
Completed Sub Area Name: Not reported
Completed Document Type: Site Characterization Report
Completed Date: 08/19/2016
Comments: Not reported

Completed Area Name: PROJECT WIDE

Map ID
Direction
Distance
Elevation

MAP FINDINGS

Site

Database(s)

EDR ID Number
EPA ID Number

PETALUMA QUICK CLEAN (Continued)

1000149365

Completed Sub Area Name: Not reported
Completed Document Type: Fieldwork
Completed Date: 08/01/2016
Comments: Field work and site inspection were completed in early 2016.

Completed Area Name: PROJECT WIDE
Completed Sub Area Name: Not reported
Completed Document Type: Site Characterization Workplan
Completed Date: 04/24/2017
Comments: Approval of indoor air sampling and analysis work plan.

Completed Area Name: PROJECT WIDE
Completed Sub Area Name: Not reported
Completed Document Type: Site Characterization Report
Completed Date: 07/28/2017
Comments: Not reported

Completed Area Name: PROJECT WIDE
Completed Sub Area Name: Not reported
Completed Document Type: Site Characterization Workplan
Completed Date: 08/27/2018
Comments: Work plan approved with conditions.

Completed Area Name: PROJECT WIDE
Completed Sub Area Name: Not reported
Completed Document Type: Site Characterization Report
Completed Date: 04/17/2019
Comments: Accepted investigation results report.

Completed Area Name: PROJECT WIDE
Completed Sub Area Name: Not reported
Completed Document Type: Health & Safety Plan
Completed Date: 08/31/2018
Comments: HASP accepted (not approved) and comments provided.

Completed Area Name: PROJECT WIDE
Completed Sub Area Name: Not reported
Completed Document Type: Quality Assurance Workplan
Completed Date: 08/31/2018
Comments: Accepted QA/QC plan with conditions

Completed Area Name: PROJECT WIDE
Completed Sub Area Name: Not reported
Completed Document Type: Voluntary Cleanup Agreement
Completed Date: 08/06/2015
Comments: Not reported

Completed Area Name: PROJECT WIDE
Completed Sub Area Name: Not reported
Completed Document Type: Voluntary Cleanup Agreement
Completed Date: 01/09/2017
Comments: Signed VCA. VCA to cover DTSC oversight for the remainder of the fiscal year.

Completed Area Name: PROJECT WIDE
Completed Sub Area Name: Not reported
Completed Document Type: Annual Oversight Cost Estimate

Map ID
Direction
Distance
Elevation

MAP FINDINGS

Site

Database(s)

EDR ID Number
EPA ID Number

PETALUMA QUICK CLEAN (Continued)

1000149365

Completed Date: 09/22/2015
Comments: Not reported

Completed Area Name: PROJECT WIDE
Completed Sub Area Name: Not reported
Completed Document Type: Annual Oversight Cost Estimate
Completed Date: 12/07/2017
Comments: Not reported

Completed Area Name: PROJECT WIDE
Completed Sub Area Name: Not reported
Completed Document Type: Pre-HARP Form
Completed Date: 11/15/2018
Comments: Not reported

Completed Area Name: PROJECT WIDE
Completed Sub Area Name: Not reported
Completed Document Type: Annual Oversight Cost Estimate
Completed Date: 09/27/2018
Comments: Not reported

Completed Area Name: PROJECT WIDE
Completed Sub Area Name: Not reported
Completed Document Type: Site Inspections/Visit (Non LUR)
Completed Date: 08/15/2017
Comments: Conducted site visit and meeting.

Completed Area Name: PROJECT WIDE
Completed Sub Area Name: Not reported
Completed Document Type: Annual Oversight Cost Estimate
Completed Date: 03/06/2020
Comments: Not reported

Future Area Name: PROJECT WIDE
Future Sub Area Name: Not reported
Future Document Type: Operations and Maintenance Plan
Future Due Date: 2020
Future Area Name: PROJECT WIDE
Future Sub Area Name: Not reported
Future Document Type: Design/Implementation Workplan
Future Due Date: 2020
Future Area Name: PROJECT WIDE
Future Sub Area Name: Not reported
Future Document Type: Remedial Action Completion Report
Future Due Date: 2021
Future Area Name: PROJECT WIDE
Future Sub Area Name: Not reported
Future Document Type: Land Use Restriction
Future Due Date: 2021
Future Area Name: PROJECT WIDE
Future Sub Area Name: Not reported
Future Document Type: Certification
Future Due Date: 2021
Schedule Area Name: PROJECT WIDE
Schedule Sub Area Name: Not reported
Schedule Document Type: Public Notice
Schedule Due Date: 11/29/2019

Map ID
Direction
Distance
Elevation

MAP FINDINGS

Site

Database(s)

EDR ID Number
EPA ID Number

PETALUMA QUICK CLEAN (Continued)

1000149365

Schedule Revised Date: Not reported
Schedule Area Name: PROJECT WIDE
Schedule Sub Area Name: Not reported
Schedule Document Type: Removal Action Workplan
Schedule Due Date: 12/27/2019
Schedule Revised Date: Not reported
Schedule Area Name: PROJECT WIDE
Schedule Sub Area Name: Not reported
Schedule Document Type: Community Profile
Schedule Due Date: 03/14/2019
Schedule Revised Date: Not reported
Schedule Area Name: PROJECT WIDE
Schedule Sub Area Name: Not reported
Schedule Document Type: Fact Sheets
Schedule Due Date: 02/02/2020
Schedule Revised Date: Not reported
Schedule Area Name: PROJECT WIDE
Schedule Sub Area Name: Not reported
Schedule Document Type: CEQA - Notice of Exemption
Schedule Due Date: 11/14/2019
Schedule Revised Date: Not reported

FINDS:

Registry ID: 110001177182

Click Here:

Environmental Interest/Information System:

HAZARDOUS AIR POLLUTANT MAJOR
RCRAInfo is a national information system that supports the Resource Conservation and Recovery Act (RCRA) program through the tracking of events and activities related to facilities that generate, transport, and treat, store, or dispose of hazardous waste. RCRAInfo allows RCRA program staff to track the notification, permit, compliance, and corrective action activities required under RCRA.
STATE MASTER

[Click this hyperlink](#) while viewing on your computer to access additional FINDS: detail in the EDR Site Report.

ECHO:

Envid: 1000149365
Registry ID: 110001177182
DFR URL: <http://echo.epa.gov/detailed-facility-report?fid=110001177182>
Name: PETALUMA QUICK CLEANERS
Address: 214 WESTERN AVENUE
City,State,Zip: PETALUMA, CA 94952

DRYCLEANERS:

Name: PETALUMA QUICK CLEAN
Address: 214 WESTERN AVE
City,State,Zip: PETALUMA, CA 949520000
EPA Id: CAD981991318
NAICS Code: 81232
NAICS Description: Drycleaning and Laundry Services (except Coin-Operated)
SIC Code: 7211
SIC Description: Power Laundries, Family and Commercial

Map ID
Direction
Distance
Elevation

MAP FINDINGS

Site

Database(s)

EDR ID Number
EPA ID Number

PETALUMA QUICK CLEAN (Continued)

1000149365

Create Date: 07/03/1987
Facility Active: No
Inactive Date: 06/30/2014
Facility Addr2: Not reported
Owner Name: PETALUMA QUICK CLEAN
Owner Address: 214 WESTERN AVE
Owner Address 2: Not reported
Owner Telephone: 7077626177
Contact Name: EMILY CHU OWNER
Contact Address: 214 WESTERN AVE
Contact Address 2: Not reported
Contact Telephone: 7077626177
Mailing Name: Not reported
Mailing Address 1: 214 WESTERN AVE
Mailing Address 2: Not reported
Mailing City: PETALUMA
Mailing State: CA
Mailing Zip: 949520000
Owner Fax: 0
Region Code: 2

EMI:

Name: PETALUMA QUICK CLEANERS
Address: 214 WESTERN AVENUE
City,State,Zip: PETALUMA, CA 949520000
Year: 1990
County Code: 49
Air Basin: SF
Facility ID: 4253
Air District Name: BA
SIC Code: 7216
Air District Name: BAY AREA AQMD
Community Health Air Pollution Info System: Not reported
Consolidated Emission Reporting Rule: Not reported
Total Organic Hydrocarbon Gases Tons/Yr: 0
Reactive Organic Gases Tons/Yr: 0
Carbon Monoxide Emissions Tons/Yr: 0
NOX - Oxides of Nitrogen Tons/Yr: 0
SOX - Oxides of Sulphur Tons/Yr: 0
Particulate Matter Tons/Yr: 0
Part. Matter 10 Micrometers and Smllr Tons/Yr:0

Name: PETALUMA QUICK CLEANERS
Address: 214 WESTERN AVENUE
City,State,Zip: PETALUMA, CA 949520000
Year: 1996
County Code: 49
Air Basin: SF
Facility ID: 4253
Air District Name: BA
SIC Code: 7216
Air District Name: BAY AREA AQMD
Community Health Air Pollution Info System: Not reported
Consolidated Emission Reporting Rule: Not reported
Total Organic Hydrocarbon Gases Tons/Yr: 0
Reactive Organic Gases Tons/Yr: 0
Carbon Monoxide Emissions Tons/Yr: 0

Map ID
Direction
Distance
Elevation

MAP FINDINGS

Site

Database(s)

EDR ID Number
EPA ID Number

PETALUMA QUICK CLEAN (Continued)

1000149365

NOX - Oxides of Nitrogen Tons/Yr: 0
SOX - Oxides of Sulphur Tons/Yr: 0
Particulate Matter Tons/Yr: 0
Part. Matter 10 Micrometers and Smlr Tons/Yr:0

Name: PETALUMA QUICK CLEANERS
Address: 214 WESTERN AVENUE
City,State,Zip: PETALUMA, CA 949520000
Year: 1997
County Code: 49
Air Basin: SF
Facility ID: 4253
Air District Name: BA
SIC Code: 7216
Air District Name: BAY AREA AQMD
Community Health Air Pollution Info System: Not reported
Consolidated Emission Reporting Rule: Not reported
Total Organic Hydrocarbon Gases Tons/Yr: 0
Reactive Organic Gases Tons/Yr: 0
Carbon Monoxide Emissions Tons/Yr: 0
NOX - Oxides of Nitrogen Tons/Yr: 0
SOX - Oxides of Sulphur Tons/Yr: 0
Particulate Matter Tons/Yr: 0
Part. Matter 10 Micrometers and Smlr Tons/Yr:0

Name: PETALUMA QUICK CLEANERS
Address: 214 WESTERN AVENUE
City,State,Zip: PETALUMA, CA 949520000
Year: 1998
County Code: 49
Air Basin: SF
Facility ID: 4253
Air District Name: BA
SIC Code: 7216
Air District Name: BAY AREA AQMD
Community Health Air Pollution Info System: Not reported
Consolidated Emission Reporting Rule: Not reported
Total Organic Hydrocarbon Gases Tons/Yr: 0
Reactive Organic Gases Tons/Yr: 0
Carbon Monoxide Emissions Tons/Yr: 0
NOX - Oxides of Nitrogen Tons/Yr: 0
SOX - Oxides of Sulphur Tons/Yr: 0
Particulate Matter Tons/Yr: 0
Part. Matter 10 Micrometers and Smlr Tons/Yr:0

Name: PETALUMA QUICK CLEANERS
Address: 214 WESTERN AVENUE
City,State,Zip: PETALUMA, CA 949520000
Year: 1999
County Code: 49
Air Basin: SF
Facility ID: 4253
Air District Name: BA
SIC Code: 7216
Air District Name: BAY AREA AQMD
Community Health Air Pollution Info System: Not reported
Consolidated Emission Reporting Rule: Not reported

Map ID
Direction
Distance
Elevation

MAP FINDINGS

Site

Database(s)

EDR ID Number
EPA ID Number

PETALUMA QUICK CLEAN (Continued)

1000149365

Total Organic Hydrocarbon Gases Tons/Yr: 0
Reactive Organic Gases Tons/Yr: 0
Carbon Monoxide Emissions Tons/Yr: 0
NOX - Oxides of Nitrogen Tons/Yr: 0
SOX - Oxides of Sulphur Tons/Yr: 0
Particulate Matter Tons/Yr: 0
Part. Matter 10 Micrometers and Smlr Tons/Yr:0

Name: PETALUMA QUICK CLEANERS
Address: 214 WESTERN AVENUE
City,State,Zip: PETALUMA, CA 949520000
Year: 2000
County Code: 49
Air Basin: SF
Facility ID: 4253
Air District Name: BA
SIC Code: 7216
Air District Name: BAY AREA AQMD
Community Health Air Pollution Info System: Not reported
Consolidated Emission Reporting Rule: Not reported
Total Organic Hydrocarbon Gases Tons/Yr: 0
Reactive Organic Gases Tons/Yr: 0
Carbon Monoxide Emissions Tons/Yr: 0
NOX - Oxides of Nitrogen Tons/Yr: 0
SOX - Oxides of Sulphur Tons/Yr: 0
Particulate Matter Tons/Yr: 0
Part. Matter 10 Micrometers and Smlr Tons/Yr:0

Name: PETALUMA QUICK CLEANERS
Address: 214 WESTERN AVENUE
City,State,Zip: PETALUMA, CA 949520000
Year: 2001
County Code: 49
Air Basin: SF
Facility ID: 4253
Air District Name: BA
SIC Code: 7216
Air District Name: BAY AREA AQMD
Community Health Air Pollution Info System: Not reported
Consolidated Emission Reporting Rule: Not reported
Total Organic Hydrocarbon Gases Tons/Yr: 0
Reactive Organic Gases Tons/Yr: 0
Carbon Monoxide Emissions Tons/Yr: 0
NOX - Oxides of Nitrogen Tons/Yr: 0
SOX - Oxides of Sulphur Tons/Yr: 0
Particulate Matter Tons/Yr: 0
Part. Matter 10 Micrometers and Smlr Tons/Yr:0

Name: PETALUMA QUICK CLEANERS
Address: 214 WESTERN AVENUE
City,State,Zip: PETALUMA, CA 949520000
Year: 2002
County Code: 49
Air Basin: SF
Facility ID: 4253
Air District Name: BA
SIC Code: 7216

Map ID
Direction
Distance
Elevation

MAP FINDINGS

Site

Database(s)

EDR ID Number
EPA ID Number

PETALUMA QUICK CLEAN (Continued)

1000149365

Air District Name: BAY AREA AQMD
Community Health Air Pollution Info System: Not reported
Consolidated Emission Reporting Rule: Not reported
Total Organic Hydrocarbon Gases Tons/Yr: 0
Reactive Organic Gases Tons/Yr: 0
Carbon Monoxide Emissions Tons/Yr: 0
NOX - Oxides of Nitrogen Tons/Yr: 0
SOX - Oxides of Sulphur Tons/Yr: 0
Particulate Matter Tons/Yr: 0
Part. Matter 10 Micrometers and Smlr Tons/Yr:0

Name: PETALUMA QUICK CLEANERS
Address: 214 WESTERN AVENUE
City,State,Zip: PETALUMA, CA 949520000
Year: 2003
County Code: 49
Air Basin: SF
Facility ID: 4253
Air District Name: BA
SIC Code: 7216
Air District Name: BAY AREA AQMD
Community Health Air Pollution Info System: Not reported
Consolidated Emission Reporting Rule: Not reported
Total Organic Hydrocarbon Gases Tons/Yr: 0
Reactive Organic Gases Tons/Yr: 0
Carbon Monoxide Emissions Tons/Yr: 0
NOX - Oxides of Nitrogen Tons/Yr: 0
SOX - Oxides of Sulphur Tons/Yr: 0
Particulate Matter Tons/Yr: 0
Part. Matter 10 Micrometers and Smlr Tons/Yr:0

Name: PETALUMA QUICK CLEANERS
Address: 214 WESTERN AVENUE
City,State,Zip: PETALUMA, CA 949520000
Year: 2004
County Code: 49
Air Basin: SF
Facility ID: 4253
Air District Name: BA
SIC Code: 7216
Air District Name: BAY AREA AQMD
Community Health Air Pollution Info System: Not reported
Consolidated Emission Reporting Rule: Not reported
Total Organic Hydrocarbon Gases Tons/Yr: 0.067
Reactive Organic Gases Tons/Yr: 0
Carbon Monoxide Emissions Tons/Yr: 0
NOX - Oxides of Nitrogen Tons/Yr: 0
SOX - Oxides of Sulphur Tons/Yr: 0
Particulate Matter Tons/Yr: 0
Part. Matter 10 Micrometers and Smlr Tons/Yr:0

Name: PETALUMA QUICK CLEANERS
Address: 214 WESTERN AVENUE
City,State,Zip: PETALUMA, CA 949520000
Year: 2005
County Code: 49
Air Basin: SF

Map ID
Direction
Distance
Elevation

MAP FINDINGS

Site

Database(s)

EDR ID Number
EPA ID Number

PETALUMA QUICK CLEAN (Continued)

1000149365

Facility ID: 4253
Air District Name: BA
SIC Code: 7216
Air District Name: BAY AREA AQMD
Community Health Air Pollution Info System: Not reported
Consolidated Emission Reporting Rule: Not reported
Total Organic Hydrocarbon Gases Tons/Yr: 0
Reactive Organic Gases Tons/Yr: 0
Carbon Monoxide Emissions Tons/Yr: 0
NOX - Oxides of Nitrogen Tons/Yr: 0
SOX - Oxides of Sulphur Tons/Yr: 0
Particulate Matter Tons/Yr: 0
Part. Matter 10 Micrometers and Smlr Tons/Yr:0

Name: PETALUMA QUICK CLEANERS
Address: 214 WESTERN AVENUE
City,State,Zip: PETALUMA, CA 949520000
Year: 2006
County Code: 49
Air Basin: SF
Facility ID: 4253
Air District Name: BA
SIC Code: 7216
Air District Name: BAY AREA AQMD
Community Health Air Pollution Info System: Not reported
Consolidated Emission Reporting Rule: Not reported
Total Organic Hydrocarbon Gases Tons/Yr: .067
Reactive Organic Gases Tons/Yr: 0
Carbon Monoxide Emissions Tons/Yr: 0
NOX - Oxides of Nitrogen Tons/Yr: 0
SOX - Oxides of Sulphur Tons/Yr: 0
Particulate Matter Tons/Yr: 0
Part. Matter 10 Micrometers and Smlr Tons/Yr:0

Name: PETALUMA QUICK CLEANERS
Address: 214 WESTERN AVENUE
City,State,Zip: PETALUMA, CA 93291
Year: 2007
County Code: 49
Air Basin: SF
Facility ID: 4253
Air District Name: BA
SIC Code: 7216
Air District Name: BAY AREA AQMD
Community Health Air Pollution Info System: Not reported
Consolidated Emission Reporting Rule: Not reported
Total Organic Hydrocarbon Gases Tons/Yr: .067
Reactive Organic Gases Tons/Yr: .0468062
Carbon Monoxide Emissions Tons/Yr: 0
NOX - Oxides of Nitrogen Tons/Yr: 0
SOX - Oxides of Sulphur Tons/Yr: 0
Particulate Matter Tons/Yr: 0
Part. Matter 10 Micrometers and Smlr Tons/Yr:0

Name: PETALUMA QUICK CLEANERS
Address: 214 WESTERN AVENUE
City,State,Zip: PETALUMA, CA 94952

Map ID
Direction
Distance
Elevation

MAP FINDINGS

Site

Database(s)

EDR ID Number
EPA ID Number

PETALUMA QUICK CLEAN (Continued)

1000149365

Year: 2008
County Code: 49
Air Basin: SF
Facility ID: 4253
Air District Name: BA
SIC Code: 7216
Air District Name: BAY AREA AQMD
Community Health Air Pollution Info System: Not reported
Consolidated Emission Reporting Rule: Not reported
Total Organic Hydrocarbon Gases Tons/Yr: .067
Reactive Organic Gases Tons/Yr: 0
Carbon Monoxide Emissions Tons/Yr: 0
NOX - Oxides of Nitrogen Tons/Yr: 0
SOX - Oxides of Sulphur Tons/Yr: 0
Particulate Matter Tons/Yr: 0
Part. Matter 10 Micrometers and Smlr Tons/Yr:0

Name: PETALUMA QUICK CLEANERS
Address: 214 WESTERN AVENUE
City,State,Zip: PETALUMA, CA 94952
Year: 2009
County Code: 49
Air Basin: SF
Facility ID: 4253
Air District Name: BA
SIC Code: 7216
Air District Name: BAY AREA AQMD
Community Health Air Pollution Info System: Not reported
Consolidated Emission Reporting Rule: Not reported
Total Organic Hydrocarbon Gases Tons/Yr: 6.7000000000000004E-2
Reactive Organic Gases Tons/Yr: 0
Carbon Monoxide Emissions Tons/Yr: 0
NOX - Oxides of Nitrogen Tons/Yr: 0
SOX - Oxides of Sulphur Tons/Yr: 0
Particulate Matter Tons/Yr: 0
Part. Matter 10 Micrometers and Smlr Tons/Yr:0

Name: PETALUMA QUICK CLEANERS
Address: 214 WESTERN AVENUE
City,State,Zip: PETALUMA, CA 94952
Year: 2010
County Code: 49
Air Basin: SF
Facility ID: 4253
Air District Name: BA
SIC Code: 7216
Air District Name: BAY AREA AQMD
Community Health Air Pollution Info System: Not reported
Consolidated Emission Reporting Rule: Not reported
Total Organic Hydrocarbon Gases Tons/Yr: 6.7000000000000004E-2
Reactive Organic Gases Tons/Yr: 4.6806199999999999E-2
Carbon Monoxide Emissions Tons/Yr: 0
NOX - Oxides of Nitrogen Tons/Yr: 0
SOX - Oxides of Sulphur Tons/Yr: 0
Particulate Matter Tons/Yr: 0
Part. Matter 10 Micrometers and Smlr Tons/Yr:0

Map ID
Direction
Distance
Elevation

MAP FINDINGS

Site

Database(s)

EDR ID Number
EPA ID Number

PETALUMA QUICK CLEAN (Continued)

1000149365

Name: PETALUMA QUICK CLEANERS
Address: 214 WESTERN AVENUE
City,State,Zip: PETALUMA, CA 94952
Year: 2011
County Code: 49
Air Basin: SF
Facility ID: 4253
Air District Name: BA
SIC Code: 7216
Air District Name: BAY AREA AQMD
Community Health Air Pollution Info System: Not reported
Consolidated Emission Reporting Rule: Not reported
Total Organic Hydrocarbon Gases Tons/Yr: 0.067
Reactive Organic Gases Tons/Yr: 0
Carbon Monoxide Emissions Tons/Yr: 0
NOX - Oxides of Nitrogen Tons/Yr: 0
SOX - Oxides of Sulphur Tons/Yr: 0
Particulate Matter Tons/Yr: 0
Part. Matter 10 Micrometers and Smlr Tons/Yr:0

Name: PETALUMA QUICK CLEANERS
Address: 214 WESTERN AVENUE
City,State,Zip: PETALUMA, CA 94952
Year: 2012
County Code: 49
Air Basin: SF
Facility ID: 4253
Air District Name: BA
SIC Code: 7216
Air District Name: BAY AREA AQMD
Community Health Air Pollution Info System: Not reported
Consolidated Emission Reporting Rule: Not reported
Total Organic Hydrocarbon Gases Tons/Yr: 0.067
Reactive Organic Gases Tons/Yr: 0
Carbon Monoxide Emissions Tons/Yr: 0
NOX - Oxides of Nitrogen Tons/Yr: 0
SOX - Oxides of Sulphur Tons/Yr: 0
Particulate Matter Tons/Yr: 0
Part. Matter 10 Micrometers and Smlr Tons/Yr:0

CERS:

Name: PETALUMA QUICK CLEANERS
Address: 214 WESTERN AVENUE
City,State,Zip: PETALUMA, CA 94952-2918
Site ID: 486811
CERS ID: 110001177182
CERS Description: US EPA Air Emission Inventory System (EIS)

Affiliation:

Affiliation Type Desc: Environmental Contact
Entity Name: JOHN CHU
Entity Title: OWNER'S SON
Affiliation Address: Not reported
Affiliation City: Not reported
Affiliation State: Not reported
Affiliation Country: Not reported
Affiliation Zip: Not reported

Map ID
Direction
Distance
Elevation

MAP FINDINGS

Site

Database(s)

EDR ID Number
EPA ID Number

PETALUMA QUICK CLEAN (Continued)

1000149365

Affiliation Phone: Not reported
Affiliation Type Desc: Facility Owner
Entity Name: EMILY CHU
Entity Title: OWNER
Affiliation Address: Not reported
Affiliation City: Not reported
Affiliation State: Not reported
Affiliation Country: Not reported
Affiliation Zip: Not reported
Affiliation Phone: Not reported

**AL206
SE
1/4-1/2
0.398 mi.
2104 ft.**

**FOUNDRY WHARF BUS. PARK
615 2ND ST
PETALUMA, CA 94952**

**LUST
Cortese
HIST CORTESE
CERS**

**S102429681
N/A**

Site 1 of 3 in cluster AL

**Relative:
Higher
Actual:
35 ft.**

SONOMA CO. LUST:
Name: FOUNDRY WHARF BUS. PARK
Address: 615 2ND ST
City,State,Zip: PETALUMA, CA
Region: SONOMA
Regional Board: 49-0059
Closed or Referred: Closed
Confirm Date: 08/05/1993
LOP Number: 00002626
Staff: Not reported
Decode of Staff: Not reported
Global ID: T0609700826
APN: 008-194-032
Notes: CLOSED

LUST REG 2:

Region: 2
Facility Id: 49-0059
Facility Status: Case Closed
Case Number: 00002626
How Discovered: Not reported
Leak Cause: Not reported
Leak Source: Not reported
Date Leak Confirmed: Not reported
Oversight Program: LUST
Prelim. Site Assessment Workplan Submitted: Not reported
Preliminary Site Assessment Began: 5/7/1991
Pollution Characterization Began: Not reported
Pollution Remediation Plan Submitted: Not reported
Date Remediation Action Underway: Not reported
Date Post Remedial Action Monitoring Began: Not reported

LUST:

Name: FOUNDRY WHARF BUS. PARK
Address: 615 2ND ST
City,State,Zip: PETALUMA, CA 94952
Lead Agency: SONOMA COUNTY LOP
Case Type: LUST Cleanup Site

Map ID
Direction
Distance
Elevation

MAP FINDINGS

Site

Database(s)

EDR ID Number
EPA ID Number

FOUNDRY WHARF BUS. PARK (Continued)

S102429681

Geo Track: http://geotracker.waterboards.ca.gov/profile_report.asp?global_id=T0609700826
Global Id: T0609700826
Latitude: 38.2310635
Longitude: -122.631032
Status: Completed - Case Closed
Status Date: 08/05/1993
Case Worker: LCW
RB Case Number: 49-0059
Local Agency: SONOMA COUNTY LOP
File Location: All Files are on GeoTracker or in the Local Agency Database
Local Case Number: 00002626
Potential Media Affect: Aquifer used for drinking water supply
Potential Contaminants of Concern: Gasoline
Site History: Not reported

LUST:

Global Id: T0609700826
Contact Type: Local Agency Caseworker
Contact Name: LOP CLOSED IN RB02
Organization Name: SONOMA COUNTY LOP
Address: 625 FIFTH STREET
City: SANTA ROSA
Email: Not reported
Phone Number: Not reported

Global Id: T0609700826
Contact Type: Regional Board Caseworker
Contact Name: Regional Water Board
Organization Name: SAN FRANCISCO BAY RWQCB (REGION 2)
Address: 1515 CLAY ST SUITE 1400
City: OAKLAND
Email: Not reported
Phone Number: Not reported

LUST:

Global Id: T0609700826
Action Type: Other
Date: 10/07/1987
Action: Leak Discovery

Global Id: T0609700826
Action Type: Other
Date: 07/05/1989
Action: Leak Reported

LUST:

Global Id: T0609700826
Status: Open - Case Begin Date
Status Date: 10/07/1987

Global Id: T0609700826
Status: Open - Site Assessment
Status Date: 05/07/1991

Global Id: T0609700826
Status: Completed - Case Closed
Status Date: 08/05/1993

Map ID
Direction
Distance
Elevation

MAP FINDINGS

Site

Database(s)

EDR ID Number
EPA ID Number

FOUNDRY WHARF BUS. PARK (Continued)

S102429681

CORTESE:

Name: FOUNDRY WHARF BUS. PARK
Address: 615 2ND ST
City,State,Zip: PETALUMA, CA 94952
Region: CORTESE
Envirostor Id: Not reported
Global ID: T0609700826
Site/Facility Type: LUST CLEANUP SITE
Cleanup Status: COMPLETED - CASE CLOSED
Status Date: Not reported
Site Code: Not reported
Latitude: Not reported
Longitude: Not reported
Owner: Not reported
Enf Type: Not reported
Swat R: Not reported
Flag: active
Order No: Not reported
Waste Discharge System No: Not reported
Effective Date: Not reported
Region 2: Not reported
WID Id: Not reported
Solid Waste Id No: Not reported
Waste Management Uit Name: Not reported
File Name: Active Open

HIST CORTESE:

edr_fname: FOUNDRY WHARF BUS PARK
edr_fadd1: 615 2ND
City,State,Zip: PETALUMA, CA 94952
Region: CORTESE
Facility County Code: 49
Reg By: LTNKA
Reg Id: 49-0059

CERS:

Name: FOUNDRY WHARF BUS. PARK
Address: 615 2ND ST
City,State,Zip: PETALUMA, CA 94952
Site ID: 250564
CERS ID: T0609700826
CERS Description: Leaking Underground Storage Tank Cleanup Site

Affiliation:

Affiliation Type Desc: Regional Board Caseworker
Entity Name: Regional Water Board - SAN FRANCISCO BAY RWQCB (REGION 2)
Entity Title: Not reported
Affiliation Address: 1515 CLAY ST SUITE 1400
Affiliation City: OAKLAND
Affiliation State: CA
Affiliation Country: Not reported
Affiliation Zip: Not reported
Affiliation Phone: Not reported

Affiliation Type Desc: Local Agency Caseworker
Entity Name: LOP CLOSED IN RB02 - SONOMA COUNTY LOP

Map ID
Direction
Distance
Elevation

MAP FINDINGS

Site

Database(s)

EDR ID Number
EPA ID Number

FOUNDRY WHARF BUS. PARK (Continued)

S102429681

Entity Title: Not reported
Affiliation Address: 625 FIFTH STREET
Affiliation City: SANTA ROSA
Affiliation State: CA
Affiliation Country: Not reported
Affiliation Zip: Not reported
Affiliation Phone: Not reported

**207
SSE
1/4-1/2
0.405 mi.
2138 ft.**

**SHOTWELL'S AUTO BODY
600 PETALUMA BLVD N
PETALUMA, CA 94952**

**LUST S102429688
HIST CORTESE N/A**

**Relative:
Higher
Actual:
42 ft.**

SONOMA CO. LUST:
Name: SHOTWELL'S AUTO BODY
Address: 600 PETALUMA BLVD N
City,State,Zip: PETALUMA, CA
Region: SONOMA
Regional Board: 49-0038
Closed or Referred: Y
Confirm Date: 02/21/1995
LOP Number: 00002619
Staff: Not reported
Decode of Staff: Not reported
Global ID: T0609700808
APN: 006-051-032
Notes: CLOSED

LUST REG 2:
Region: 2
Facility Id: 49-0038
Facility Status: Case Closed
Case Number: 00002619
How Discovered: Not reported
Leak Cause: Not reported
Leak Source: Not reported
Date Leak Confirmed: Not reported
Oversight Program: LUST
Prelim. Site Assessment Workplan Submitted: Not reported
Preliminary Site Assessment Began: 9/30/1991
Pollution Characterization Began: Not reported
Pollution Remediation Plan Submitted: Not reported
Date Remediation Action Underway: 1/3/1965
Date Post Remedial Action Monitoring Began: Not reported

LUST:
Name: SHOTWELL'S AUTO BODY
Address: 600 PETALUMA BLVD N
City,State,Zip: PETALUMA, CA 94952
Lead Agency: SONOMA COUNTY LOP
Case Type: LUST Cleanup Site
Geo Track: http://geotracker.waterboards.ca.gov/profile_report.asp?global_id=T0609700808
Global Id: T0609700808
Latitude: 38.241045783
Longitude: -122.64325

Map ID
Direction
Distance
Elevation

MAP FINDINGS

Site

Database(s)

EDR ID Number
EPA ID Number

SHOTWELL'S AUTO BODY (Continued)

S102429688

Status: Completed - Case Closed
Status Date: 02/21/1995
Case Worker: LCW
RB Case Number: 49-0038
Local Agency: SONOMA COUNTY LOP
File Location: All Files are on GeoTracker or in the Local Agency Database
Local Case Number: 00002619
Potential Media Affect: Soil
Potential Contaminants of Concern: Gasoline, Waste Oil / Motor / Hydraulic / Lubricating
Site History: Not reported

LUST:

Global Id: T0609700808
Contact Type: Local Agency Caseworker
Contact Name: LOP CLOSED IN RB02
Organization Name: SONOMA COUNTY LOP
Address: 625 FIFTH STREET
City: SANTA ROSA
Email: Not reported
Phone Number: Not reported

Global Id: T0609700808
Contact Type: Regional Board Caseworker
Contact Name: Regional Water Board
Organization Name: SAN FRANCISCO BAY RWQCB (REGION 2)
Address: 1515 CLAY ST SUITE 1400
City: OAKLAND
Email: Not reported
Phone Number: Not reported

LUST:

Global Id: T0609700808
Action Type: Other
Date: 09/14/1987
Action: Leak Discovery

Global Id: T0609700808
Action Type: REMEDIATION
Date: 11/16/1995
Action: Excavation

Global Id: T0609700808
Action Type: Other
Date: 01/02/1965
Action: Leak Reported

LUST:

Global Id: T0609700808
Status: Open - Remediation
Status Date: 01/03/1965

Global Id: T0609700808
Status: Open - Case Begin Date
Status Date: 09/14/1987

Global Id: T0609700808
Status: Open - Site Assessment

Map ID
Direction
Distance
Elevation

MAP FINDINGS

Site

Database(s)

EDR ID Number
EPA ID Number

SHOTWELL'S AUTO BODY (Continued)

S102429688

Status Date: 09/30/1991
Global Id: T0609700808
Status: Completed - Case Closed
Status Date: 02/21/1995

HIST CORTESE:

edr_fname: SHOTWELL'S AUTO BODY
edr_fadd1: 600 PETALUMA
City,State,Zip: PETALUMA, CA 94952
Region: CORTESE
Facility County Code: 49
Reg By: LTNKA
Reg Id: 49-0038

AM208
WSW
1/4-1/2
0.411 mi.
2169 ft.
Relative:
Higher
Actual:
34 ft.

PACIFIC BELL TELEPHONE CO DBA AT&T CALIF
125 LIBERTY STREET
PETALUMA, CA 94952

Site 1 of 2 in cluster AM

RCRA-LQG **1000251839**
LUST **CAT080028905**
AST
SWEEPS UST
CA FID UST
FINDS
EMI
HIST CORTESE

RCRA-LQG:

Date form received by agency: 1981-02-05 00:00:00.0
Facility name: PACIFIC BELL
Facility address: 125 LIBERTY STREET
PETALUMA, CA 94952
EPA ID: CAT080028905
Mailing address: 3707 KINGS WAY SEC A-6
SACRAMENTO, CA 95821
Contact: ENVIRONMENTAL MANAGER
Contact address: 125 LIBERTY STREET
PETALUMA, CA 94952
Contact country: US
Contact telephone: 916-485-0997
Contact email: Not reported
EPA Region: 09
Classification: Large Quantity Generator
Description: Handler: generates 1,000 kg or more of hazardous waste during any calendar month; or generates more than 1 kg of acutely hazardous waste during any calendar month; or generates more than 100 kg of any residue or contaminated soil, waste or other debris resulting from the cleanup of a spill, into or on any land or water, of acutely hazardous waste during any calendar month; or generates 1 kg or less of acutely hazardous waste during any calendar month, and accumulates more than 1 kg of acutely hazardous waste at any time; or generates 100 kg or less of any residue or contaminated soil, waste or other debris resulting from the cleanup of a spill, into or on any land or water, of acutely hazardous waste during any calendar month, and accumulates more than 100 kg of that material at any time

Owner/Operator Summary:

Owner/operator name: THE PACIFIC TELEPHONE AND TELEGRAPH CO
Owner/operator address: NOT REQUIRED

Map ID
Direction
Distance
Elevation

MAP FINDINGS

Site

Database(s)

EDR ID Number
EPA ID Number

PACIFIC BELL TELEPHONE CO DBA AT&T CALIF (Continued)

1000251839

NOT REQUIRED, ME 99999
Owner/operator country: Not reported
Owner/operator telephone: 415-555-1212
Owner/operator email: Not reported
Owner/operator fax: Not reported
Owner/operator extension: Not reported
Legal status: Private
Owner/Operator Type: Owner
Owner/Op start date: Not reported
Owner/Op end date: Not reported

Handler Activities Summary:

U.S. importer of hazardous waste: No
Mixed waste (haz. and radioactive): No
Recycler of hazardous waste: No
Transporter of hazardous waste: Yes
Treater, storer or disposer of HW: No
Underground injection activity: No
On-site burner exemption: No
Furnace exemption: No
Used oil fuel burner: No
Used oil processor: No
User oil refiner: No
Used oil fuel marketer to burner: No
Used oil Specification marketer: No
Used oil transfer facility: No
Used oil transporter: No

Violation Status: No violations found

SONOMA CO. LUST:

Name: PACIFIC BELL
Address: 125 LIBERTY ST
City,State,Zip: PETALUMA, CA
Region: SONOMA
Regional Board: 49-0256
Closed or Referred: Y
Confirm Date: 03/21/1997
LOP Number: 00001512
Staff: Not reported
Decode of Staff: Not reported
Global ID: T0609701006
APN: 006-361-033
Notes: CLOSED

LUST:

Name: PACIFIC BELL
Address: 125 LIBERTY ST
City,State,Zip: PETALUMA, CA 94952
Lead Agency: SONOMA COUNTY LOP
Case Type: LUST Cleanup Site
Geo Track: http://geotracker.waterboards.ca.gov/profile_report.asp?global_id=T0609701006
Global Id: T0609701006
Latitude: 38.233844
Longitude: -122.643937
Status: Completed - Case Closed
Status Date: 03/21/1997

Map ID
Direction
Distance
Elevation

MAP FINDINGS

Site

Database(s)

EDR ID Number
EPA ID Number

PACIFIC BELL TELEPHONE CO DBA AT&T CALIF (Continued)

1000251839

Case Worker: LCW
RB Case Number: 49-0256
Local Agency: SONOMA COUNTY LOP
File Location: All Files are on GeoTracker or in the Local Agency Database
Local Case Number: 00001512
Potential Media Affect: Aquifer used for drinking water supply
Potential Contaminants of Concern: Diesel
Site History: Not reported

LUST:

Global Id: T0609701006
Contact Type: Local Agency Caseworker
Contact Name: LOP CLOSED IN RB02
Organization Name: SONOMA COUNTY LOP
Address: 625 FIFTH STREET
City: SANTA ROSA
Email: Not reported
Phone Number: Not reported

Global Id: T0609701006
Contact Type: Regional Board Caseworker
Contact Name: Regional Water Board
Organization Name: SAN FRANCISCO BAY RWQCB (REGION 2)
Address: 1515 CLAY ST SUITE 1400
City: OAKLAND
Email: Not reported
Phone Number: Not reported

LUST:

Global Id: T0609701006
Action Type: Other
Date: 08/18/1995
Action: Leak Discovery

Global Id: T0609701006
Action Type: REMEDIATION
Date: 12/13/1996
Action: Not reported

Global Id: T0609701006
Action Type: Other
Date: 01/02/1965
Action: Leak Reported

LUST:

Global Id: T0609701006
Status: Open - Case Begin Date
Status Date: 04/19/1995

Global Id: T0609701006
Status: Open - Site Assessment
Status Date: 04/19/1995

Global Id: T0609701006
Status: Completed - Case Closed
Status Date: 03/21/1997

Map ID
Direction
Distance
Elevation

MAP FINDINGS

Site

Database(s)

EDR ID Number
EPA ID Number

PACIFIC BELL TELEPHONE CO DBA AT&T CALIF (Continued)

1000251839

AST:

Name: Not reported
Address: 125 LIBERTY ST
City/Zip: PETALUMA,
Certified Unified Program Agencies: Petaluma
Owner: AT&T
Total Gallons: 7,000
CERSID: Not reported
Facility ID: Not reported
Business Name: Not reported
Phone: Not reported
Fax: Not reported
Mailing Address: Not reported
Mailing Address City: Not reported
Mailing Address State: Not reported
Mailing Address Zip Code: Not reported
Operator Name: Not reported
Operator Phone: Not reported
Owner Phone: Not reported
Owner Mail Address: Not reported
Owner State: Not reported
Owner Zip Code: Not reported
Owner Country: Not reported
Property Owner Name: Not reported
Property Owner Phone: Not reported
Property Owner Mailing Address: Not reported
Property Owner City: Not reported
Property Owner Stat : Not reported
Property Owner Zip Code: Not reported
Property Owner Country: Not reported
EPAID: Not reported

SWEEPS UST:

Name: PACIFIC BELL (TD-076)
Address: 125 LIBERTY
City: PETALUMA
Status: Active
Comp Number: 1512
Number: 1
Board Of Equalization: 44-027839
Referral Date: 09-18-91
Action Date: 09-18-91
Created Date: 03-31-89
Owner Tank Id: 858
SWRCB Tank Id: 49-000-001512-000001
Tank Status: A
Capacity: 6000
Active Date: 09-18-91
Tank Use: M.V. FUEL
STG: P
Content: DIESEL
Number Of Tanks: 1

CA FID UST:

Facility ID: 49003270
Regulated By: UTNKA

Map ID
Direction
Distance
Elevation

MAP FINDINGS

Site

Database(s)

EDR ID Number
EPA ID Number

PACIFIC BELL TELEPHONE CO DBA AT&T CALIF (Continued)

1000251839

Regulated ID: Not reported
Cortese Code: Not reported
SIC Code: Not reported
Facility Phone: 4155426758
Mail To: Not reported
Mailing Address: 1445 VAN NESS
Mailing Address 2: Not reported
Mailing City,St,Zip: PETALUMA 94952
Contact: Not reported
Contact Phone: Not reported
DUNs Number: Not reported
NPDES Number: Not reported
EPA ID: Not reported
Comments: Not reported
Status: Active

FINDS:

Registry ID: 110055812697

[Click Here:](#)

Environmental Interest/Information System:

STATE MASTER

Registry ID: 110002954893

[Click Here:](#)

Environmental Interest/Information System:

AIR EMISSIONS CLASSIFICATION UNKNOWN
California Hazardous Waste Tracking System - Datamart (HWTS-DATAMART) provides California with information on hazardous waste shipments for generators, transporters, and treatment, storage, and disposal facilities.
RCRAInfo is a national information system that supports the Resource Conservation and Recovery Act (RCRA) program through the tracking of events and activities related to facilities that generate, transport, and treat, store, or dispose of hazardous waste. RCRAInfo allows RCRA program staff to track the notification, permit, compliance, and corrective action activities required under RCRA.
STATE MASTER

[Click this hyperlink](#) while viewing on your computer to access additional FINDS: detail in the EDR Site Report.

EMI:

Name: PACIFIC BELL
Address: 125 LIBERTY STREET
City,State,Zip: PETALUMA, CA 94952
Year: 2002
County Code: 49
Air Basin: SF
Facility ID: 13503
Air District Name: BA
SIC Code: 4813
Air District Name: BAY AREA AQMD
Community Health Air Pollution Info System: Not reported
Consolidated Emission Reporting Rule: Not reported
Total Organic Hydrocarbon Gases Tons/Yr: 0

Map ID
Direction
Distance
Elevation

MAP FINDINGS

Site

Database(s)

EDR ID Number
EPA ID Number

PACIFIC BELL TELEPHONE CO DBA AT&T CALIF (Continued)

1000251839

Reactive Organic Gases Tons/Yr: 0
Carbon Monoxide Emissions Tons/Yr: 0
NOX - Oxides of Nitrogen Tons/Yr: 0
SOX - Oxides of Sulphur Tons/Yr: 0
Particulate Matter Tons/Yr: 0
Part. Matter 10 Micrometers and Smllr Tons/Yr:0

Name: PACIFIC BELL
Address: 125 LIBERTY STREET
City,State,Zip: PETALUMA, CA 94952
Year: 2003
County Code: 49
Air Basin: SF
Facility ID: 13503
Air District Name: BA
SIC Code: 4813
Air District Name: BAY AREA AQMD
Community Health Air Pollution Info System: Not reported
Consolidated Emission Reporting Rule: Not reported
Total Organic Hydrocarbon Gases Tons/Yr: 0
Reactive Organic Gases Tons/Yr: 0
Carbon Monoxide Emissions Tons/Yr: 0
NOX - Oxides of Nitrogen Tons/Yr: 0
SOX - Oxides of Sulphur Tons/Yr: 0
Particulate Matter Tons/Yr: 0
Part. Matter 10 Micrometers and Smllr Tons/Yr:0

Name: PACIFIC BELL
Address: 125 LIBERTY STREET
City,State,Zip: PETALUMA, CA 94952
Year: 2004
County Code: 49
Air Basin: SF
Facility ID: 13503
Air District Name: BA
SIC Code: 4813
Air District Name: BAY AREA AQMD
Community Health Air Pollution Info System: Not reported
Consolidated Emission Reporting Rule: Not reported
Total Organic Hydrocarbon Gases Tons/Yr: 0
Reactive Organic Gases Tons/Yr: 0
Carbon Monoxide Emissions Tons/Yr: 0.003
NOX - Oxides of Nitrogen Tons/Yr: 0.013
SOX - Oxides of Sulphur Tons/Yr: 0.005
Particulate Matter Tons/Yr: 0.001
Part. Matter 10 Micrometers and Smllr Tons/Yr:0.000976

Name: PACIFIC BELL
Address: 125 LIBERTY STREET
City,State,Zip: PETALUMA, CA 94952
Year: 2005
County Code: 49
Air Basin: SF
Facility ID: 13503
Air District Name: BA
SIC Code: 4813
Air District Name: BAY AREA AQMD

Map ID
Direction
Distance
Elevation

MAP FINDINGS

Site

Database(s)

EDR ID Number
EPA ID Number

PACIFIC BELL TELEPHONE CO DBA AT&T CALIF (Continued)

1000251839

Community Health Air Pollution Info System: Not reported
Consolidated Emission Reporting Rule: Not reported
Total Organic Hydrocarbon Gases Tons/Yr: 0
Reactive Organic Gases Tons/Yr: 0
Carbon Monoxide Emissions Tons/Yr: .003
NOX - Oxides of Nitrogen Tons/Yr: .013
SOX - Oxides of Sulphur Tons/Yr: .005
Particulate Matter Tons/Yr: .001
Part. Matter 10 Micrometers and Smlr Tons/Yr:.000976

Name: AT&T
Address: 125 LIBERTY STREET
City,State,Zip: PETALUMA, CA 94952
Year: 2006
County Code: 49
Air Basin: SF
Facility ID: 13503
Air District Name: BA
SIC Code: 4813
Air District Name: BAY AREA AQMD
Community Health Air Pollution Info System: Not reported
Consolidated Emission Reporting Rule: Not reported
Total Organic Hydrocarbon Gases Tons/Yr: 0
Reactive Organic Gases Tons/Yr: 0
Carbon Monoxide Emissions Tons/Yr: 0
NOX - Oxides of Nitrogen Tons/Yr: .001
SOX - Oxides of Sulphur Tons/Yr: 0
Particulate Matter Tons/Yr: 0
Part. Matter 10 Micrometers and Smlr Tons/Yr:0

Name: AT&T
Address: 125 LIBERTY STREET
City,State,Zip: PETALUMA, CA 94952
Year: 2007
County Code: 49
Air Basin: SF
Facility ID: 13503
Air District Name: BA
SIC Code: 4813
Air District Name: BAY AREA AQMD
Community Health Air Pollution Info System: Not reported
Consolidated Emission Reporting Rule: Not reported
Total Organic Hydrocarbon Gases Tons/Yr: 0
Reactive Organic Gases Tons/Yr: 0
Carbon Monoxide Emissions Tons/Yr: 0
NOX - Oxides of Nitrogen Tons/Yr: .001
SOX - Oxides of Sulphur Tons/Yr: 0
Particulate Matter Tons/Yr: 0
Part. Matter 10 Micrometers and Smlr Tons/Yr:0

Name: AT&T
Address: 125 LIBERTY STREET
City,State,Zip: PETALUMA, CA 94952
Year: 2008
County Code: 49
Air Basin: SF
Facility ID: 13503

Map ID
Direction
Distance
Elevation

MAP FINDINGS

Site

Database(s)

EDR ID Number
EPA ID Number

PACIFIC BELL TELEPHONE CO DBA AT&T CALIF (Continued)

1000251839

Air District Name: BA
SIC Code: 4813
Air District Name: BAY AREA AQMD
Community Health Air Pollution Info System: Not reported
Consolidated Emission Reporting Rule: Not reported
Total Organic Hydrocarbon Gases Tons/Yr: .003
Reactive Organic Gases Tons/Yr: .0025101
Carbon Monoxide Emissions Tons/Yr: .005
NOX - Oxides of Nitrogen Tons/Yr: .128
SOX - Oxides of Sulphur Tons/Yr: 0
Particulate Matter Tons/Yr: .001
Part. Matter 10 Micrometers and Smllr Tons/Yr:.000976

Name: AT&T
Address: 125 LIBERTY STREET
City,State,Zip: PETALUMA, CA 94952
Year: 2009
County Code: 49
Air Basin: SF
Facility ID: 13503
Air District Name: BA
SIC Code: 4813
Air District Name: BAY AREA AQMD
Community Health Air Pollution Info System: Not reported
Consolidated Emission Reporting Rule: Not reported
Total Organic Hydrocarbon Gases Tons/Yr: 3.0000000000000001E-3
Reactive Organic Gases Tons/Yr: 2.5100999999999999E-3
Carbon Monoxide Emissions Tons/Yr: 4.0000000000000001E-3
NOX - Oxides of Nitrogen Tons/Yr: 9.299999999999999E-2
SOX - Oxides of Sulphur Tons/Yr: 0
Particulate Matter Tons/Yr: 0.001
Part. Matter 10 Micrometers and Smllr Tons/Yr:9.7599999999999998E-4

Name: AT&T
Address: 125 LIBERTY STREET
City,State,Zip: PETALUMA, CA 94952
Year: 2010
County Code: 49
Air Basin: SF
Facility ID: 13503
Air District Name: BA
SIC Code: 4813
Air District Name: BAY AREA AQMD
Community Health Air Pollution Info System: Not reported
Consolidated Emission Reporting Rule: Not reported
Total Organic Hydrocarbon Gases Tons/Yr: 3.0000000000000001E-3
Reactive Organic Gases Tons/Yr: 2.5100999999999999E-3
Carbon Monoxide Emissions Tons/Yr: 4.0000000000000001E-3
NOX - Oxides of Nitrogen Tons/Yr: 9.299999999999999E-2
SOX - Oxides of Sulphur Tons/Yr: 0
Particulate Matter Tons/Yr: 0.00102459016393442
Part. Matter 10 Micrometers and Smllr Tons/Yr:0.001

Name: AT&T
Address: 125 LIBERTY STREET
City,State,Zip: PETALUMA, CA 94952
Year: 2011

Map ID
Direction
Distance
Elevation

MAP FINDINGS

Site

Database(s)

EDR ID Number
EPA ID Number

PACIFIC BELL TELEPHONE CO DBA AT&T CALIF (Continued)

1000251839

County Code: 49
Air Basin: SF
Facility ID: 13503
Air District Name: BA
SIC Code: 4813
Air District Name: BAY AREA AQMD
Community Health Air Pollution Info System: Not reported
Consolidated Emission Reporting Rule: Not reported
Total Organic Hydrocarbon Gases Tons/Yr: 0.002
Reactive Organic Gases Tons/Yr: 0.0016734
Carbon Monoxide Emissions Tons/Yr: 0.004
NOX - Oxides of Nitrogen Tons/Yr: 0.089
SOX - Oxides of Sulphur Tons/Yr: 0
Particulate Matter Tons/Yr: 0
Part. Matter 10 Micrometers and Smlr Tons/Yr:0

Name: AT&T
Address: 125 LIBERTY STREET
City,State,Zip: PETALUMA, CA 94952
Year: 2012
County Code: 49
Air Basin: SF
Facility ID: 13503
Air District Name: BA
SIC Code: 4813
Air District Name: BAY AREA AQMD
Community Health Air Pollution Info System: Not reported
Consolidated Emission Reporting Rule: Not reported
Total Organic Hydrocarbon Gases Tons/Yr: 0.002
Reactive Organic Gases Tons/Yr: 0.0016734
Carbon Monoxide Emissions Tons/Yr: 0.004
NOX - Oxides of Nitrogen Tons/Yr: 0.089
SOX - Oxides of Sulphur Tons/Yr: 0
Particulate Matter Tons/Yr: 0.0010245901639
Part. Matter 10 Micrometers and Smlr Tons/Yr:0.001

Name: AT&T
Address: 125 LIBERTY STREET
City,State,Zip: PETALUMA, CA 94952
Year: 2013
County Code: 49
Air Basin: SF
Facility ID: 13503
Air District Name: BA
SIC Code: 4813
Air District Name: BAY AREA AQMD
Community Health Air Pollution Info System: Not reported
Consolidated Emission Reporting Rule: Not reported
Total Organic Hydrocarbon Gases Tons/Yr: 0.002
Reactive Organic Gases Tons/Yr: 0.0016734
Carbon Monoxide Emissions Tons/Yr: 0.004
NOX - Oxides of Nitrogen Tons/Yr: 0.089
SOX - Oxides of Sulphur Tons/Yr: 0
Particulate Matter Tons/Yr: 0.001
Part. Matter 10 Micrometers and Smlr Tons/Yr:0.001

Name: AT&T

Map ID
Direction
Distance
Elevation

MAP FINDINGS

Site

Database(s)

EDR ID Number
EPA ID Number

PACIFIC BELL TELEPHONE CO DBA AT&T CALIF (Continued)

1000251839

Address: 125 LIBERTY STREET
City,State,Zip: PETALUMA, CA 94952
Year: 2014
County Code: 49
Air Basin: SF
Facility ID: 13503
Air District Name: BA
SIC Code: 4813
Air District Name: BAY AREA AQMD
Community Health Air Pollution Info System: Not reported
Consolidated Emission Reporting Rule: Not reported
Total Organic Hydrocarbon Gases Tons/Yr: 0.001645276
Reactive Organic Gases Tons/Yr: 0
Carbon Monoxide Emissions Tons/Yr: 0.002459737
NOX - Oxides of Nitrogen Tons/Yr: 0.060767938
SOX - Oxides of Sulphur Tons/Yr: 5.2635e-005
Particulate Matter Tons/Yr: 0.000506895
Part. Matter 10 Micrometers and Smllr Tons/Yr:0.00048662

Name: AT&T
Address: 125 LIBERTY STREET
City,State,Zip: PETALUMA, CA 94952
Year: 2015
County Code: 49
Air Basin: SF
Facility ID: 13503
Air District Name: BA
SIC Code: 4813
Air District Name: BAY AREA AQMD
Community Health Air Pollution Info System: Not reported
Consolidated Emission Reporting Rule: Not reported
Total Organic Hydrocarbon Gases Tons/Yr: 0.001645276
Reactive Organic Gases Tons/Yr: 0.001537336
Carbon Monoxide Emissions Tons/Yr: 0.002459737
NOX - Oxides of Nitrogen Tons/Yr: 0.06076794
SOX - Oxides of Sulphur Tons/Yr: 5.2635e-005
Particulate Matter Tons/Yr: 0.000506895
Part. Matter 10 Micrometers and Smllr Tons/Yr:0.00048662

Name: AT&T
Address: 125 LIBERTY STREET
City,State,Zip: PETALUMA, CA 94952
Year: 2016
County Code: 49
Air Basin: SF
Facility ID: 13503
Air District Name: BA
SIC Code: 4813
Air District Name: BAY AREA AQMD
Community Health Air Pollution Info System: Not reported
Consolidated Emission Reporting Rule: Not reported
Total Organic Hydrocarbon Gases Tons/Yr: 0.001849236
Reactive Organic Gases Tons/Yr: 0.001624553826
Carbon Monoxide Emissions Tons/Yr: 0.002764663
NOX - Oxides of Nitrogen Tons/Yr: 0.068301152
SOX - Oxides of Sulphur Tons/Yr: 5.916e-005
Particulate Matter Tons/Yr: 0.000569734

Map ID
Direction
Distance
Elevation

MAP FINDINGS

Site

Database(s)

EDR ID Number
EPA ID Number

PACIFIC BELL TELEPHONE CO DBA AT&T CALIF (Continued)

1000251839

Part. Matter 10 Micrometers and Smlr Tons/Yr:0.000546944

Name: AT&T
Address: 125 LIBERTY STREET
City,State,Zip: PETALUMA, CA 94952
Year: 2017
County Code: 49
Air Basin: SF
Facility ID: 13503
Air District Name: BA
SIC Code: 4813
Air District Name: BAY AREA AQMD
Community Health Air Pollution Info System: Not reported
Consolidated Emission Reporting Rule: Not reported
Total Organic Hydrocarbon Gases Tons/Yr: 0.001849236
Reactive Organic Gases Tons/Yr: 0.001624553826
Carbon Monoxide Emissions Tons/Yr: 0.002764663
NOX - Oxides of Nitrogen Tons/Yr: 0.068301152
SOX - Oxides of Sulphur Tons/Yr: 5.916e-005
Particulate Matter Tons/Yr: 0.000569734
Part. Matter 10 Micrometers and Smlr Tons/Yr:0.000546944

HIST CORTESE:

edr_fname: PACIFIC BELL
edr_fadd1: 125 LIBERTY
City,State,Zip: PETALUMA, CA 94952
Region: CORTESE
Facility County Code: 49
Reg By: LTNKA
Reg Id: 49-0256

AM209 PACIFIC BELL TELEPHONE
WSW 125 LIBERTY STREET
1/4-1/2 PETALUMA, CA 94952
0.411 mi.
2169 ft. Site 2 of 2 in cluster AM

LUST U003783637
UST N/A
CERS HAZ WASTE
CERS TANKS
Cortese
CERS

Relative:
Higher

Actual:
34 ft.

LUST REG 2:
Region: 2
Facility Id: 49-0256
Facility Status: Case Closed
Case Number: 00001512
How Discovered: Not reported
Leak Cause: Not reported
Leak Source: Not reported
Date Leak Confirmed: Not reported
Oversight Program: LUST
Prelim. Site Assesment Wokplan Submitted: Not reported
Preliminary Site Assesment Began: 4/19/1995
Pollution Characterization Began: Not reported
Pollution Remediation Plan Submitted: Not reported
Date Remediation Action Underway: Not reported
Date Post Remedial Action Monitoring Began: Not reported

UST:
Name: PACIFIC BELL TELEPHONE

Map ID
Direction
Distance
Elevation

MAP FINDINGS

Site

Database(s)

EDR ID Number
EPA ID Number

PACIFIC BELL TELEPHONE (Continued)

U003783637

Address: 125 LIBERTY STREET
City,State,Zip: PETALUMA, CA 94952
Facility ID: 600148
Permitting Agency: PETALUMA, CITY OF
Latitude: 38.235193
Longitude: -122.642588

CERS HAZ WASTE:

Name: AT&T CALIFORNIA - TD076
Address: 125 LIBERTY STREET
City,State,Zip: PETALUMA, CA 94952
Site ID: 564957
CERS ID: 10129021
CERS Description: Hazardous Waste Generator

CERS TANKS:

Name: AT&T CALIFORNIA - TD076
Address: 125 LIBERTY STREET
City,State,Zip: PETALUMA, CA 94952
Site ID: 564957
CERS ID: 10129021
CERS Description: Aboveground Petroleum Storage

CORTESE:

Name: PACIFIC BELL
Address: 125 LIBERTY ST
City,State,Zip: PETALUMA, CA 94952
Region: CORTESE
Envirostor Id: Not reported
Global ID: T0609701006
Site/Facility Type: LUST CLEANUP SITE
Cleanup Status: COMPLETED - CASE CLOSED
Status Date: Not reported
Site Code: Not reported
Latitude: Not reported
Longitude: Not reported
Owner: Not reported
Enf Type: Not reported
Swat R: Not reported
Flag: active
Order No: Not reported
Waste Discharge System No: Not reported
Effective Date: Not reported
Region 2: Not reported
WID Id: Not reported
Solid Waste Id No: Not reported
Waste Management Uit Name: Not reported
File Name: Active Open

CERS:

Name: AT&T CALIFORNIA - TD076
Address: 125 LIBERTY STREET
City,State,Zip: PETALUMA, CA 94952
Site ID: 564957
CERS ID: 10129021

Map ID
Direction
Distance
Elevation

MAP FINDINGS

Site

Database(s)

EDR ID Number
EPA ID Number

PACIFIC BELL TELEPHONE (Continued)

U003783637

CERS Description: Chemical Storage Facilities

Evaluation:

Eval General Type: Compliance Evaluation Inspection
Eval Date: 04-09-2014
Violations Found: No
Eval Type: Routine done by local agency
Eval Notes: Not reported
Eval Division: Petaluma City Fire Department
Eval Program: HMRRP
Eval Source: CERS

Eval General Type: Compliance Evaluation Inspection
Eval Date: 08-17-2017
Violations Found: No
Eval Type: Routine done by local agency
Eval Notes: Not reported
Eval Division: Petaluma City Fire Department
Eval Program: APSA
Eval Source: CERS

Eval General Type: Compliance Evaluation Inspection
Eval Date: 08-17-2017
Violations Found: No
Eval Type: Routine done by local agency
Eval Notes: Not reported
Eval Division: Petaluma City Fire Department
Eval Program: HMRRP
Eval Source: CERS

Eval General Type: Compliance Evaluation Inspection
Eval Date: 08-09-2017
Violations Found: No
Eval Type: Routine done by local agency
Eval Notes: No violations
Eval Division: Petaluma City Fire Department
Eval Program: HMRRP
Eval Source: CERS

Eval General Type: Compliance Evaluation Inspection
Eval Date: 04-09-2014
Violations Found: No
Eval Type: Routine done by local agency
Eval Notes: Not reported
Eval Division: Petaluma City Fire Department
Eval Program: APSA
Eval Source: CERS

Affiliation:

Affiliation Type Desc: Identification Signer
Entity Name: Jeremy McGrue
Entity Title: National EPCRA Manager
Affiliation Address: Not reported
Affiliation City: Not reported
Affiliation State: Not reported
Affiliation Country: Not reported
Affiliation Zip: Not reported

Map ID
Direction
Distance
Elevation

MAP FINDINGS

Site

Database(s)

EDR ID Number
EPA ID Number

PACIFIC BELL TELEPHONE (Continued)

U003783637

Affiliation Phone: Not reported

Affiliation Type Desc: Legal Owner
Entity Name: Pacific Bell Telephone Company dba AT&T California
Entity Title: Not reported
Affiliation Address: 308 S. Akard St., 17th Floor
Affiliation City: Dallas
Affiliation State: TX
Affiliation Country: United States
Affiliation Zip: 75202
Affiliation Phone: (214) 464-1712

Affiliation Type Desc: Property Owner
Entity Name: Pacific Bell Telephone Company dba AT&T California
Entity Title: Not reported
Affiliation Address: 308 S. Akard St, Rm 1708
Affiliation City: Dallas
Affiliation State: TX
Affiliation Country: United States
Affiliation Zip: 75202
Affiliation Phone: (214) 464-2626

Affiliation Type Desc: Facility Mailing Address
Entity Name: Mailing Address
Entity Title: Not reported
Affiliation Address: 308 S. Akard St., 17th Floor
Affiliation City: Dallas
Affiliation State: TX
Affiliation Country: Not reported
Affiliation Zip: 75202
Affiliation Phone: Not reported

Affiliation Type Desc: Parent Corporation
Entity Name: Pacific Bell Telephone Company dba AT&T California
Entity Title: Not reported
Affiliation Address: Not reported
Affiliation City: Not reported
Affiliation State: Not reported
Affiliation Country: Not reported
Affiliation Zip: Not reported
Affiliation Phone: Not reported

Affiliation Type Desc: CUPA District
Entity Name: Petaluma City Fire Department
Entity Title: Not reported
Affiliation Address: 11 English Street
Affiliation City: Petaluma
Affiliation State: CA
Affiliation Country: Not reported
Affiliation Zip: 94952
Affiliation Phone: (707) 778-4389

Affiliation Type Desc: Document Preparer
Entity Name: Peter Burnell, Sigma Consultants, Inc.
Entity Title: Not reported
Affiliation Address: Not reported
Affiliation City: Not reported

Map ID
Direction
Distance
Elevation

MAP FINDINGS

Site

Database(s)

EDR ID Number
EPA ID Number

PACIFIC BELL TELEPHONE (Continued)

U003783637

Affiliation State: Not reported
Affiliation Country: Not reported
Affiliation Zip: Not reported
Affiliation Phone: Not reported

Affiliation Type Desc: Environmental Contact
Entity Name: Charles Rosso
Entity Title: Not reported
Affiliation Address: 7 Professional Center, Room 104
Affiliation City: San Rafael
Affiliation State: CA
Affiliation Country: Not reported
Affiliation Zip: 94903
Affiliation Phone: Not reported

Affiliation Type Desc: Operator
Entity Name: AT&T California
Entity Title: Not reported
Affiliation Address: Not reported
Affiliation City: Not reported
Affiliation State: Not reported
Affiliation Country: Not reported
Affiliation Zip: Not reported
Affiliation Phone: (415) 499-4848

AK210
WSW
1/4-1/2
0.414 mi.
2188 ft.

UNOCAL
300 WASHINGTON ST
PETALUMA, CA 94952

Site 3 of 4 in cluster AK

LUST **S102439794**
Cortese **N/A**
HIST CORTESE
CERS

Relative:
Higher
Actual:
41 ft.

SONOMA CO. LUST:
Name: UNOCAL
Address: 300 WASHINGTON ST
City,State,Zip: PETALUMA, CA
Region: SONOMA
Regional Board: 49-0252
Closed or Referred: Referred
Confirm Date: 02/08/1991
LOP Number: 00007288
Staff: Not reported
Decode of Staff: Not reported
Global ID: T0609701003
APN: Not reported
Notes: REFERRED

LUST REG 2:
Region: 2
Facility Id: 49-0252
Facility Status: Case Closed
Case Number: 00007228
How Discovered: Tank Closure
Leak Cause: UNK
Leak Source: UNK
Date Leak Confirmed: Not reported
Oversight Program: LUST

Map ID
Direction
Distance
Elevation

MAP FINDINGS

Site

Database(s)

EDR ID Number
EPA ID Number

UNOCAL (Continued)

S102439794

Prelim. Site Assessment Workplan Submitted: Not reported
Preliminary Site Assessment Began: Not reported
Pollution Characterization Began: Not reported
Pollution Remediation Plan Submitted: Not reported
Date Remediation Action Underway: Not reported
Date Post Remedial Action Monitoring Began: Not reported

LUST:

Name: UNOCAL
Address: 300 WASHINGTON ST
City, State, Zip: PETALUMA, CA 94952
Lead Agency: SAN FRANCISCO BAY RWQCB (REGION 2)
Case Type: LUST Cleanup Site
Geo Track: http://geotracker.waterboards.ca.gov/profile_report.asp?global_id=T0609701003
Global Id: T0609701003
Latitude: 38.234933
Longitude: -122.644255
Status: Completed - Case Closed
Status Date: 02/15/1996
Case Worker: UUU
RB Case Number: 49-0252
Local Agency: SONOMA COUNTY LOP
File Location: Not reported
Local Case Number: 00007228
Potential Media Affect: Under Investigation
Potential Contaminants of Concern: Gasoline
Site History: Not reported

LUST:

Global Id: T0609701003
Contact Type: Regional Board Caseworker
Contact Name: Regional Water Board
Organization Name: SAN FRANCISCO BAY RWQCB (REGION 2)
Address: 1515 CLAY ST SUITE 1400
City: OAKLAND
Email: Not reported
Phone Number: Not reported

LUST:

Global Id: T0609701003
Action Type: Other
Date: 09/18/1990
Action: Leak Discovery

Global Id: T0609701003
Action Type: Other
Date: 09/18/1990
Action: Leak Stopped

Global Id: T0609701003
Action Type: Other
Date: 09/18/1990
Action: Leak Reported

LUST:

Global Id: T0609701003

Map ID
Direction
Distance
Elevation

MAP FINDINGS

Site

Database(s)

EDR ID Number
EPA ID Number

UNOCAL (Continued)

S102439794

Status: Open - Case Begin Date
Status Date: 09/18/1990

Global Id: T0609701003
Status: Completed - Case Closed
Status Date: 02/15/1996

CORTESE:

Name: UNOCAL
Address: 300 WASHINGTON ST
City,State,Zip: PETALUMA, CA 94952
Region: CORTESE
Envirostor Id: Not reported
Global ID: T0609701003
Site/Facility Type: LUST CLEANUP SITE
Cleanup Status: COMPLETED - CASE CLOSED
Status Date: Not reported
Site Code: Not reported
Latitude: Not reported
Longitude: Not reported
Owner: Not reported
Enf Type: Not reported
Swat R: Not reported
Flag: active
Order No: Not reported
Waste Discharge System No: Not reported
Effective Date: Not reported
Region 2: Not reported
WID Id: Not reported
Solid Waste Id No: Not reported
Waste Management Uit Name: Not reported
File Name: Active Open

HIST CORTESE:

edr_fname: UNOCAL
edr_fadd1: 300 WASHINGTON
City,State,Zip: PETALUMA, CA
Region: CORTESE
Facility County Code: 49
Reg By: LTNKA
Reg Id: 49-0252

CERS:

Name: UNOCAL
Address: 300 WASHINGTON ST
City,State,Zip: PETALUMA, CA 94952
Site ID: 250982
CERS ID: T0609701003
CERS Description: Leaking Underground Storage Tank Cleanup Site

Affiliation:

Affiliation Type Desc: Regional Board Caseworker
Entity Name: Regional Water Board - SAN FRANCISCO BAY RWQCB (REGION 2)
Entity Title: Not reported
Affiliation Address: 1515 CLAY ST SUITE 1400

Map ID
Direction
Distance
Elevation

MAP FINDINGS

Site

Database(s)

EDR ID Number
EPA ID Number

UNOCAL (Continued)

S102439794

Affiliation City: OAKLAND
Affiliation State: CA
Affiliation Country: Not reported
Affiliation Zip: Not reported
Affiliation Phone: Not reported

AK211 DAIRYMAN'S FEED & SUPPLY
WSW 323 WASHINGTON ST E
1/4-1/2 PETALUMA, CA 94952
0.429 mi.
2266 ft.

LUST S102428604
Cortese N/A
HIST CORTESE

Site 4 of 4 in cluster AK

Relative: SONOMA CO. LUST:
Higher Name: DAIRYMAN'S FEED & SUPPLY
Address: 323 WASHINGTON ST E
Actual: City,State,Zip: PETALUMA, CA
43 ft. Region: SONOMA
Regional Board: 49-0202
Closed or Referred: Y
Confirm Date: 05/22/2000
LOP Number: 00002240
Staff: Not reported
Decode of Staff: Not reported
Global ID: T0609700963
APN: 007-121-022
Notes: CLOSED

LUST REG 2:

Region: 2
Facility Id: 49-0202
Facility Status: Case Closed
Case Number: 00002240
How Discovered: Not reported
Leak Cause: Not reported
Leak Source: Not reported
Date Leak Confirmed: Not reported
Oversight Program: LUST
Prelim. Site Assesment Wokplan Submitted: Not reported
Preliminary Site Assesment Began: 10/6/1992
Pollution Characterization Began: Not reported
Pollution Remediation Plan Submitted: Not reported
Date Remediation Action Underway: 1/3/1965
Date Post Remedial Action Monitoring Began: Not reported

LUST:

Name: DAIRYMAN'S FEED & SUPPLY
Address: 323 WASHINGTON ST E
City,State,Zip: PETALUMA, CA 94952
Lead Agency: SONOMA COUNTY LOP
Case Type: LUST Cleanup Site
Geo Track: http://geotracker.waterboards.ca.gov/profile_report.asp?global_id=T0609700963
Global Id: T0609700963
Latitude: 38.2372396
Longitude: -122.636789
Status: Completed - Case Closed
Status Date: 05/22/2000

Map ID
Direction
Distance
Elevation

MAP FINDINGS

Site

Database(s)

EDR ID Number
EPA ID Number

DAIRYMAN'S FEED & SUPPLY (Continued)

S102428604

Case Worker: LCW
RB Case Number: 49-0202
Local Agency: SONOMA COUNTY LOP
File Location: All Files are on GeoTracker or in the Local Agency Database
Local Case Number: 00002240
Potential Media Affect: Aquifer used for drinking water supply
Potential Contaminants of Concern: Diesel, Gasoline
Site History: Not reported

LUST:

Global Id: T0609700963
Contact Type: Local Agency Caseworker
Contact Name: LOP CLOSED IN RB02
Organization Name: SONOMA COUNTY LOP
Address: 625 FIFTH STREET
City: SANTA ROSA
Email: Not reported
Phone Number: Not reported

Global Id: T0609700963
Contact Type: Regional Board Caseworker
Contact Name: Regional Water Board
Organization Name: SAN FRANCISCO BAY RWQCB (REGION 2)
Address: 1515 CLAY ST SUITE 1400
City: OAKLAND
Email: Not reported
Phone Number: Not reported

LUST:

Global Id: T0609700963
Action Type: Other
Date: 08/28/1992
Action: Leak Discovery

Global Id: T0609700963
Action Type: REMEDIATION
Date: 05/20/1999
Action: Not reported

Global Id: T0609700963
Action Type: Other
Date: 01/02/1965
Action: Leak Reported

LUST:

Global Id: T0609700963
Status: Open - Remediation
Status Date: 01/03/1965

Global Id: T0609700963
Status: Open - Case Begin Date
Status Date: 08/28/1992

Global Id: T0609700963
Status: Open - Site Assessment
Status Date: 10/06/1992

Map ID
Direction
Distance
Elevation

MAP FINDINGS

Site

Database(s)

EDR ID Number
EPA ID Number

DAIRYMAN'S FEED & SUPPLY (Continued)

S102428604

Global Id: T0609700963
Status: Completed - Case Closed
Status Date: 05/22/2000

CORTESE:

Name: DAIRYMAN'S FEED & SUPPLY
Address: 323 WASHINGTON ST E
City,State,Zip: PETALUMA, CA 94952
Region: CORTESE
Envirostor Id: Not reported
Global ID: T0609700963
Site/Facility Type: LUST CLEANUP SITE
Cleanup Status: COMPLETED - CASE CLOSED
Status Date: Not reported
Site Code: Not reported
Latitude: Not reported
Longitude: Not reported
Owner: Not reported
Enf Type: Not reported
Swat R: Not reported
Flag: active
Order No: Not reported
Waste Discharge System No: Not reported
Effective Date: Not reported
Region 2: Not reported
WID Id: Not reported
Solid Waste Id No: Not reported
Waste Management Uit Name: Not reported
File Name: Active Open

HIST CORTESE:

edr_fname: DAIRYMAN'S FEED & SUPPLY
edr_fadd1: 323 WASHINGTON
City,State,Zip: PETALUMA, CA 94952
Region: CORTESE
Facility County Code: 49
Reg By: LTNKA
Reg Id: 49-0202

212
WNW
1/4-1/2
0.433 mi.
2287 ft.

SHOTWELL'S AUTO BODY
600 PETALUMA BLVD N
PETALUMA, CA 94952

Cortese S123779868
HAZNET N/A
HWTS

Relative:
Higher
Actual:
31 ft.

CORTESE:

Name: SHOTWELL'S AUTO BODY
Address: 600 PETALUMA BLVD N
City,State,Zip: PETALUMA, CA 94952
Region: CORTESE
Envirostor Id: Not reported
Global ID: T0609700808
Site/Facility Type: LUST CLEANUP SITE
Cleanup Status: COMPLETED - CASE CLOSED
Status Date: Not reported
Site Code: Not reported

Map ID
Direction
Distance
Elevation

MAP FINDINGS

Site

Database(s)

EDR ID Number
EPA ID Number

SHOTWELL'S AUTO BODY (Continued)

S123779868

Latitude: Not reported
Longitude: Not reported
Owner: Not reported
Enf Type: Not reported
Swat R: Not reported
Flag: active
Order No: Not reported
Waste Discharge System No: Not reported
Effective Date: Not reported
Region 2: Not reported
WID Id: Not reported
Solid Waste Id No: Not reported
Waste Management Uit Name: Not reported
File Name: Active Open

HAZNET:

Name: SHOTWELL'S AUTO BODY
Address: 600 PETALUMA BLVD N
Address 2: Not reported
City,State,Zip: PETALUMA, CA 949520000
Contact: NON-DELIVERABLE 11/94 SURVEY
Telephone: 7077622791
Mailing Name: Not reported
Mailing Address: --

Year: 1986
Gepaid: CAX000205443
TSD EPA ID: CAD009452657
CA Waste Code: 214 - Unspecified solvent mixture
Disposal Method: R01 - Recycler
Tons: 0.4378

Year: 1985
Gepaid: CAX000205443
TSD EPA ID: CAD009452657
CA Waste Code: 214 - Unspecified solvent mixture
Disposal Method: R01 - Recycler
Tons: 0.8339

HWTS:

Name: SHOTWELL'S AUTO BODY
Address: 600 PETALUMA BLVD N
Address 2: Not reported
City,State,Zip: PETALUMA, CA 949520000
EPA ID: CAX000205443
Inactive Date: 04/30/1986
Create Date: 03/14/1985
Last Act Date: 07/10/2001
Mailing Name: Not reported
Mailing Address: --
Mailing Address 2: Not reported
Mailing City,State,Zip: PETALUMA, CA 949520000
Owner Name: --
Owner Address: --
Owner Address 2: Not reported

Map ID
Direction
Distance
Elevation

MAP FINDINGS

Site

Database(s)

EDR ID Number
EPA ID Number

SHOTWELL'S AUTO BODY (Continued)

S123779868

Owner City,State,Zip: --, 99 --
Contact Name: NON-DELIVERABLE 11/94 SURVEY
Contact Address: -P.H.
Contact Address 2: Not reported
City,State,Zip: --, 99 --

**AL213
SSE
1/4-1/2
0.442 mi.
2335 ft.**

**ANDY'S AUTO REPAIR
619 PETALUMA BLVD S
PETALUMA, CA 94952**

**Cortese S124573839
HWTS N/A**

Site 2 of 3 in cluster AL

**Relative:
Higher
Actual:
38 ft.**

CORTESE:
Name: ANDY'S AUTO REPAIR
Address: 619 PETALUMA BLVD S
City,State,Zip: PETALUMA, CA 94952
Region: CORTESE
Envirostor Id: Not reported
Global ID: T0609700941
Site/Facility Type: LUST CLEANUP SITE
Cleanup Status: COMPLETED - CASE CLOSED
Status Date: Not reported
Site Code: Not reported
Latitude: Not reported
Longitude: Not reported
Owner: Not reported
Enf Type: Not reported
Swat R: Not reported
Flag: active
Order No: Not reported
Waste Discharge System No: Not reported
Effective Date: Not reported
Region 2: Not reported
WID Id: Not reported
Solid Waste Id No: Not reported
Waste Management Uit Name: Not reported
File Name: Active Open

HWTS:

Name: ANDY'S AUTO REPAIR
Address: 619 PETALUMA BLVD S
Address 2: Not reported
City,State,Zip: PETALUMA, CA 949520000
EPA ID: CAC002560654
Inactive Date: 08/19/2003
Create Date: 01/09/2003
Last Act Date: 08/19/2003
Mailing Name: Not reported
Mailing Address: 619 PETALUMA BLVD S
Mailing Address 2: Not reported
Mailing City,State,Zip: PETALUMA, CA 949520000
Owner Name: ANDY KARKAR
Owner Address: 619 PETALUMA BLVD S
Owner Address 2: Not reported
Owner City,State,Zip: PETALUMA, CA 949520000
Contact Name: ANDY KARKAR
Contact Address: 619 PETALUMA BLVD S

Map ID
Direction
Distance
Elevation

MAP FINDINGS

Site

Database(s)

EDR ID Number
EPA ID Number

ANDY'S AUTO REPAIR (Continued)

S124573839

Contact Address 2: Not reported
City,State,Zip: PETALUMA, CA 949520000

**AL214
SSE
1/4-1/2
0.442 mi.
2335 ft.**

**ANDY'S AUTO REPAIR
619 PETALUMA BLVD S
PETALUMA, CA 94952**

**LUST
HIST UST
HIST CORTESE**

**S101304856
N/A**

Site 3 of 3 in cluster AL

**Relative:
Higher
Actual:
38 ft.**

SONOMA CO. LUST:
Name: ANDY'S AUTO REPAIR
Address: 619 PETALUMA BLVD S
City,State,Zip: PETALUMA, CA
Region: SONOMA
Regional Board: 49-0179
Closed or Referred: Y
Confirm Date: 08/05/2016
LOP Number: 00002106
Staff: Not reported
Decode of Staff: Not reported
Global ID: T0609700941
APN: 008-194-012
Notes: CLOSED

LUST REG 2:

Region: 2
Facility Id: 49-0179
Facility Status: Preliminary site assessment underway
Case Number: 00002106
How Discovered: Not reported
Leak Cause: Not reported
Leak Source: Not reported
Date Leak Confirmed: Not reported
Oversight Program: LUST
Prelim. Site Assessment Workplan Submitted: 7/1/2003
Preliminary Site Assessment Began: 2/17/2004
Pollution Characterization Began: Not reported
Pollution Remediation Plan Submitted: Not reported
Date Remediation Action Underway: Not reported
Date Post Remedial Action Monitoring Began: Not reported

LUST:

Name: ANDY'S AUTO REPAIR
Address: 619 PETALUMA BLVD S
City,State,Zip: PETALUMA, CA 94952
Lead Agency: SONOMA COUNTY LOP
Case Type: LUST Cleanup Site
Geo Track: http://geotracker.waterboards.ca.gov/profile_report.asp?global_id=T0609700941
Global Id: T0609700941
Latitude: 38.230284769
Longitude: -122.630847048
Status: Completed - Case Closed
Status Date: 08/05/2016
Case Worker: Not reported
RB Case Number: 49-0179
Local Agency: Not reported
File Location: All Files are on GeoTracker or in the Local Agency Database

Map ID
Direction
Distance
Elevation

MAP FINDINGS

Site

Database(s)

EDR ID Number
EPA ID Number

ANDY'S AUTO REPAIR (Continued)

S101304856

Local Case Number: 00002106
Potential Media Affect: Aquifer used for drinking water supply
Potential Contaminants of Concern: Waste Oil / Motor / Hydraulic / Lubricating
Site History: Excerpts of site history from file reports: Two underground storage tanks (USTs) were abandoned in place in 1986. A waste oil tank was removed from the property in 1987. Site investigation has occurred from 2003 to present. 13 monitoring wells and 3 Dual Phase Extraction wells were installed. A Dual Phase Extraction Pilot test was conducted from 10/15/07 through 10/20/07. Approximately 69-78 pounds of hydrocarbons removed in the vapor phase. Approximately .4 pounds of hydrocarbons removed from groundwater. Excavation of the site occurred from 6/18/14 through 6/27/14. Approximately 300 tons were removed. The excavation was executed to the extent possible given site constraints. Groundwater flow directions is primarily northerly. Site Management Requirements: Contingency planning is required for worker safety and waste disposal if excavating in area(s) of residual contamination. The Building Department has been notified. Newly proposed water supply wells may require siting and design by a qualified professional engineer or geologist. Sonoma County Permit and Resource Management Department has been notified. A Soil and Groundwater Management Plan has been submitted and is on Geotracker. The site meets the Low Threat Closure Policy as follows: All General Criteria are met. Groundwater Specific Criteria is met by criteria 1. Vapor Intrusion to Indoor Air Criteria is met by criteria 2a scenario 4. Direct Contact and Outdoor Air Exposure Criteria is met by criteria 3a. SITE CLOSED 8/5/16

LUST:

Global Id: T0609700941
Action Type: ENFORCEMENT
Date: 08/06/2010
Action: Notification - Public Notice of ROD/RAP/CAP

Global Id: T0609700941
Action Type: ENFORCEMENT
Date: 09/29/2015
Action: Staff Letter

Global Id: T0609700941
Action Type: ENFORCEMENT
Date: 08/05/2016
Action: Closure/No Further Action Letter

Global Id: T0609700941
Action Type: ENFORCEMENT
Date: 11/19/2015
Action: LOP Case Closure Summary to RB

Global Id: T0609700941
Action Type: RESPONSE
Date: 07/01/2003
Action: Preliminary Site Assessment Workplan

Global Id: T0609700941
Action Type: ENFORCEMENT
Date: 03/29/2011
Action: Staff Letter

Map ID
Direction
Distance
Elevation

MAP FINDINGS

Site

Database(s)

EDR ID Number
EPA ID Number

ANDY'S AUTO REPAIR (Continued)

S101304856

Global Id:	T0609700941
Action Type:	ENFORCEMENT
Date:	11/19/2015
Action:	Staff Letter
Global Id:	T0609700941
Action Type:	ENFORCEMENT
Date:	01/19/2016
Action:	Staff Letter
Global Id:	T0609700941
Action Type:	Other
Date:	04/15/1987
Action:	Leak Discovery
Global Id:	T0609700941
Action Type:	RESPONSE
Date:	09/28/2010
Action:	CAP/RAP - Other Report
Global Id:	T0609700941
Action Type:	RESPONSE
Date:	08/07/2014
Action:	Final Remedial Action Report / Corrective Action Report - Regulator Responded
Global Id:	T0609700941
Action Type:	RESPONSE
Date:	02/04/2015
Action:	Soil Vapor Intrusion Investigation Workplan - Regulator Responded
Global Id:	T0609700941
Action Type:	RESPONSE
Date:	03/27/2015
Action:	Soil Vapor Intrusion Investigation Workplan - Regulator Responded
Global Id:	T0609700941
Action Type:	RESPONSE
Date:	04/07/2016
Action:	Well Destruction Workplan - Regulator Responded
Global Id:	T0609700941
Action Type:	RESPONSE
Date:	11/09/2015
Action:	Other Workplan - Regulator Responded
Global Id:	T0609700941
Action Type:	RESPONSE
Date:	09/03/2015
Action:	Request for Closure - Regulator Responded
Global Id:	T0609700941
Action Type:	ENFORCEMENT
Date:	11/19/2015
Action:	Notification - Public Notice of Case Closure
Global Id:	T0609700941
Action Type:	REMEDIATION

Map ID
Direction
Distance
Elevation

MAP FINDINGS

Site

Database(s)

EDR ID Number
EPA ID Number

ANDY'S AUTO REPAIR (Continued)

S101304856

Date: 06/18/2014
Action: Excavation

Global Id: T0609700941
Action Type: REMEDIATION
Date: 10/15/2007
Action: Dual Phase Extraction

Global Id: T0609700941
Action Type: ENFORCEMENT
Date: 08/29/2013
Action: Staff Letter

Global Id: T0609700941
Action Type: Other
Date: 04/14/1987
Action: Leak Stopped

Global Id: T0609700941
Action Type: ENFORCEMENT
Date: 02/23/2015
Action: Clean Up Fund - Case Closure Review Summary Report (RSR)

Global Id: T0609700941
Action Type: RESPONSE
Date: 06/01/2006
Action: Soil and Water Investigation Report

Global Id: T0609700941
Action Type: ENFORCEMENT
Date: 04/23/2008
Action: Staff Letter

Global Id: T0609700941
Action Type: ENFORCEMENT
Date: 11/22/2013
Action: Staff Letter

Global Id: T0609700941
Action Type: Other
Date: 09/15/1987
Action: Leak Reported

Global Id: T0609700941
Action Type: ENFORCEMENT
Date: 07/08/2009
Action: Staff Letter

Global Id: T0609700941
Action Type: ENFORCEMENT
Date: 02/26/2015
Action: Staff Letter

Global Id: T0609700941
Action Type: ENFORCEMENT
Date: 03/27/2003
Action: * Historical Enforcement

Map ID
Direction
Distance
Elevation

MAP FINDINGS

Site

Database(s)

EDR ID Number
EPA ID Number

ANDY'S AUTO REPAIR (Continued)

S101304856

Global Id:	T0609700941
Action Type:	ENFORCEMENT
Date:	05/08/2014
Action:	Staff Letter
Global Id:	T0609700941
Action Type:	RESPONSE
Date:	03/15/2004
Action:	Preliminary Site Assessment Report
Global Id:	T0609700941
Action Type:	ENFORCEMENT
Date:	03/25/2010
Action:	Staff Letter
Global Id:	T0609700941
Action Type:	ENFORCEMENT
Date:	04/21/2015
Action:	Staff Letter
Global Id:	T0609700941
Action Type:	ENFORCEMENT
Date:	11/14/2014
Action:	Staff Letter
Global Id:	T0609700941
Action Type:	ENFORCEMENT
Date:	01/03/2012
Action:	Clean Up Fund - Case Closure Review Summary Report (RSR)
Global Id:	T0609700941
Action Type:	RESPONSE
Date:	06/25/2010
Action:	CAP/RAP - Feasibility Study Report
Global Id:	T0609700941
Action Type:	ENFORCEMENT
Date:	03/15/2006
Action:	Staff Letter
Global Id:	T0609700941
Action Type:	ENFORCEMENT
Date:	07/28/2010
Action:	Staff Letter
Global Id:	T0609700941
Action Type:	ENFORCEMENT
Date:	11/19/2015
Action:	Staff Letter
Global Id:	T0609700941
Action Type:	ENFORCEMENT
Date:	11/19/2015
Action:	Staff Letter
Global Id:	T0609700941
Action Type:	ENFORCEMENT

Map ID
Direction
Distance
Elevation

MAP FINDINGS

Site

Database(s)

EDR ID Number
EPA ID Number

ANDY'S AUTO REPAIR (Continued)

S101304856

Date: 04/25/2012
Action: Clean Up Fund - Case Closure Review Summary Report (RSR)

LUST:

Global Id: T0609700941
Status: Open - Case Begin Date
Status Date: 04/15/1987

Global Id: T0609700941
Status: Open - Site Assessment
Status Date: 04/15/1987

Global Id: T0609700941
Status: Open - Site Assessment
Status Date: 03/29/1996

Global Id: T0609700941
Status: Open - Remediation
Status Date: 11/10/1998

Global Id: T0609700941
Status: Open - Site Assessment
Status Date: 07/01/2003

Global Id: T0609700941
Status: Open - Site Assessment
Status Date: 07/15/2003

Global Id: T0609700941
Status: Open - Remediation
Status Date: 08/21/2003

Global Id: T0609700941
Status: Open - Site Assessment
Status Date: 02/17/2004

Global Id: T0609700941
Status: Open - Site Assessment
Status Date: 07/02/2004

Global Id: T0609700941
Status: Open - Verification Monitoring
Status Date: 07/01/2014

Global Id: T0609700941
Status: Open - Site Assessment
Status Date: 04/21/2015

Global Id: T0609700941
Status: Open - Verification Monitoring
Status Date: 05/01/2015

Global Id: T0609700941
Status: Open - Eligible for Closure
Status Date: 11/19/2015

Global Id: T0609700941

Map ID
Direction
Distance
Elevation

MAP FINDINGS

Site

Database(s)

EDR ID Number
EPA ID Number

ANDY'S AUTO REPAIR (Continued)

S101304856

Status: Completed - Case Closed
Status Date: 08/05/2016

HIST UST:

Name: DURFEYS AUTO SERVICE
Address: 619 PETALUMA BLVD SO
City,State,Zip: NONE, CA 94952
File Number: 000216E0
URL: <http://geotracker.waterboards.ca.gov/ustpdfs/pdf/000216E0.pdf>
Region: Not reported
Facility ID: Not reported
Facility Type: Not reported
Other Type: Not reported
Contact Name: Not reported
Telephone: Not reported
Owner Name: Not reported
Owner Address: Not reported
Owner City,St,Zip: Not reported
Total Tanks: Not reported

Tank Num: Not reported
Container Num: Not reported
Year Installed: Not reported
Tank Capacity: Not reported
Tank Used for: Not reported
Type of Fuel: Not reported
Container Construction Thickness: Not reported
Leak Detection: Not reported

[Click here for Geo Tracker PDF:](#)

HIST CORTESE:

edr_fname: ANDY AUTO REPAIR
edr_fadd1: 619 PETALUMA
City,State,Zip: PETALUMA, CA 94952
Region: CORTESE
Facility County Code: 49
Reg By: LTNKA
Reg Id: 49-0179

215
NE
1/4-1/2
0.446 mi.
2355 ft.

**SONOMA-MARIN FAIRGROUNDS
100 GNOSS CONCOURSE
PETALUMA, CA 94952**

**ENVIROSTOR S101661405
VCP N/A**

**Relative:
Lower
Actual:
22 ft.**

ENVIROSTOR:
Name: SONOMA-MARIN FAIRGROUNDS
Address: 100 GNOSS CONCOURSE
City,State,Zip: PETALUMA, CA 94952
Facility ID: 49070001
Status: Refer: RWQCB
Status Date: 06/30/1997
Site Code: 200664
Site Type: Voluntary Cleanup
Site Type Detailed: Voluntary Cleanup

Map ID
Direction
Distance
Elevation

MAP FINDINGS

Site

Database(s)

EDR ID Number
EPA ID Number

SONOMA-MARIN FAIRGROUNDS (Continued)

S101661405

Acres: Not reported
NPL: NO
Regulatory Agencies: RWQCB 2 - San Francisco Bay
Lead Agency: RWQCB 2 - San Francisco Bay
Program Manager: Not reported
Supervisor: * Rmcjunki
Division Branch: Cleanup Sacramento
Assembly: 10
Senate: 03
Special Program: Voluntary Cleanup Program
Restricted Use: NO
Site Mgmt Req: NONE SPECIFIED
Funding: Responsible Party
Latitude: 38.24166
Longitude: -122.6311
APN: NONE SPECIFIED
Past Use: NONE SPECIFIED
Potential COC: NONE SPECIFIED
Confirmed COC: NONE SPECIFIED
Potential Description: NONE SPECIFIED
Alias Name: SONOMA-MARIN FAIRGROUNDS
Alias Type: Alternate Name
Alias Name: 110033615862
Alias Type: EPA (FRS #)
Alias Name: 200664
Alias Type: Project Code (Site Code)
Alias Name: 49070001
Alias Type: Envirostor ID Number

Completed Info:

Completed Area Name: PROJECT WIDE
Completed Sub Area Name: Not reported
Completed Document Type: *Voluntary Cleanup Agreement Completion
Completed Date: 06/30/1997
Comments: Not reported

Future Area Name: Not reported
Future Sub Area Name: Not reported
Future Document Type: Not reported
Future Due Date: Not reported
Schedule Area Name: Not reported
Schedule Sub Area Name: Not reported
Schedule Document Type: Not reported
Schedule Due Date: Not reported
Schedule Revised Date: Not reported

VCP:

Name: SONOMA-MARIN FAIRGROUNDS
Address: 100 GNOSS CONCOURSE
City,State,Zip: PETALUMA, CA 94952
Facility ID: 49070001
Site Type: Voluntary Cleanup
Site Type Detail: Voluntary Cleanup
Site Mgmt. Req.: NONE SPECIFIED
Acres: Not reported
National Priorities List: NO
Cleanup Oversight Agencies: RWQCB 2 - San Francisco Bay

Map ID
 Direction
 Distance
 Elevation

MAP FINDINGS

Site

Database(s)

EDR ID Number
 EPA ID Number

SONOMA-MARIN FAIRGROUNDS (Continued)

S101661405

Lead Agency: RWQCB 2 - San Francisco Bay
 Lead Agency Description: RWQCB 2 - San Francisco Bay
 Project Manager: Not reported
 Supervisor: * Rmcjunki
 Division Branch: Cleanup Sacramento
 Site Code: 200664
 Assembly: 10
 Senate: 03
 Special Programs Code: Voluntary Cleanup Program
 Status: Refer: RWQCB
 Status Date: 06/30/1997
 Restricted Use: NO
 Funding: Responsible Party
 Lat/Long: 38.24166 / -122.6311
 APN: NONE SPECIFIED
 Past Use: NONE SPECIFIED
 Potential COC: NONE SPECIFIED
 Confirmed COC: NONE SPECIFIED
 Potential Description: NONE SPECIFIED
 Alias Name: SONOMA-MARIN FAIRGROUNDS
 Alias Type: Alternate Name
 Alias Name: 110033615862
 Alias Type: EPA (FRS #)
 Alias Name: 200664
 Alias Type: Project Code (Site Code)
 Alias Name: 49070001
 Alias Type: Envirostor ID Number

Completed Info:

Completed Area Name: PROJECT WIDE
 Completed Sub Area Name: Not reported
 Completed Document Type: *Voluntary Cleanup Agreement Completion
 Completed Date: 06/30/1997
 Comments: Not reported

Future Area Name: Not reported
 Future Sub Area Name: Not reported
 Future Document Type: Not reported
 Future Due Date: Not reported
 Schedule Area Name: Not reported
 Schedule Sub Area Name: Not reported
 Schedule Document Type: Not reported
 Schedule Due Date: Not reported
 Schedule Revised Date: Not reported

AN216
WSW
1/4-1/2
0.455 mi.
2400 ft.

ALCAZAR PROPERTY (FORMER)
330 WESTERN AVENUE
PETALUMA, CA 94952
Site 1 of 3 in cluster AN

LUST **S112983383**
Cortese **N/A**
HAZNET
CERS
HWTS

Relative:
Higher
Actual:
43 ft.

LUST:
 Name: ALCAZAR PROPERTY (FORMER)
 Address: 330 WESTERN AVENUE
 City,State,Zip: PETALUMA, CA 94952
 Lead Agency: SONOMA COUNTY LOP
 Case Type: LUST Cleanup Site
 Geo Track: http://geotracker.waterboards.ca.gov/profile_report.asp?global_id=T1000000734

Map ID
Direction
Distance
Elevation

MAP FINDINGS

Site

Database(s)

EDR ID Number
EPA ID Number

ALCAZAR PROPERTY (FORMER) (Continued)

S112983383

Global Id: T10000000734
Latitude: 38.233114978
Longitude: -122.643755452
Status: Completed - Case Closed
Status Date: 08/04/2017
Case Worker: LCW
RB Case Number: 49-0341
Local Agency: SONOMA COUNTY LOP
File Location: All Files are on GeoTracker or in the Local Agency Database
Local Case Number: 00025985
Potential Media Affect: Aquifer used for drinking water supply
Potential Contaminants of Concern: Diesel, Gasoline, Waste Oil / Motor / Hydraulic / Lubricating
Site History: Excerpted from "Phase II Environmental Site Assessment" by ECON, 10/24/08: The site was used as a carriage factory from 1852 until at least 1923. The factory included a foundry on the site and a painting area immediately adjacent to the east side of the site. In addition, a service station operated at the site from 1949 until at least 1974. The release at the site is in the process of being characterized. The site was entered into the LOP based on the soil and groundwater results from a Phase II Environmental Site Assessment. The Underground Storage Tanks were removed in February 2011. 6 monitoring wells, 5 vapor wells and 1 vapor pin have been installed at the site. The site meets the Low Threat Closure Policy as follows: All General Media Criteria are met. Groundwater Specific Criteria is met by criteria 5. Vapor Intrusion to Indoor Air Criteria is met by criteria 2a scenario 4. Direct Contact and Outdoor Air Exposure Criteria is met by criteria 3a. (Per the SWRCB CU Fund RSR dated October 2015). Site Management Requirements: Newly proposed water supply wells may require siting and design by a qualified professional engineer or geologist. Sonoma County Permit and Resource Management Department has been notified. Residual soil contamination is present. Contingency planning is required for worker safety and waste disposal if excavating in the vicinity of the former tanks. The Building/Planning Department has been notified. A Soil and Groundwater Management Plan has been submitted and is on Geotracker. SITE CLOSED 8/4/2017

LUST:

Global Id: T10000000734
Action Type: ENFORCEMENT
Date: 07/15/2010
Action: Technical Correspondence / Assistance / Other

Global Id: T10000000734
Action Type: ENFORCEMENT
Date: 02/16/2011
Action: Staff Letter

Global Id: T10000000734
Action Type: ENFORCEMENT
Date: 01/20/2017
Action: Staff Letter

Global Id: T10000000734
Action Type: ENFORCEMENT
Date: 01/20/2017
Action: Staff Letter

Map ID
Direction
Distance
Elevation

MAP FINDINGS

Site

Database(s)

EDR ID Number
EPA ID Number

ALCAZAR PROPERTY (FORMER) (Continued)

S112983383

Global Id:	T10000000734
Action Type:	ENFORCEMENT
Date:	12/29/2015
Action:	Staff Letter
Global Id:	T10000000734
Action Type:	ENFORCEMENT
Date:	06/09/2016
Action:	Staff Letter
Global Id:	T10000000734
Action Type:	ENFORCEMENT
Date:	01/20/2017
Action:	LOP Case Closure Summary to RB
Global Id:	T10000000734
Action Type:	ENFORCEMENT
Date:	07/22/2011
Action:	Staff Letter
Global Id:	T10000000734
Action Type:	ENFORCEMENT
Date:	01/20/2017
Action:	Notification - Public Notice of Case Closure
Global Id:	T10000000734
Action Type:	ENFORCEMENT
Date:	06/29/2016
Action:	Staff Letter
Global Id:	T10000000734
Action Type:	ENFORCEMENT
Date:	10/30/2015
Action:	Staff Letter
Global Id:	T10000000734
Action Type:	ENFORCEMENT
Date:	03/28/2017
Action:	Staff Letter
Global Id:	T10000000734
Action Type:	RESPONSE
Date:	08/23/2011
Action:	Soil and Water Investigation Workplan
Global Id:	T10000000734
Action Type:	RESPONSE
Date:	03/12/2012
Action:	Soil and Water Investigation Report
Global Id:	T10000000734
Action Type:	RESPONSE
Date:	03/26/2014
Action:	Soil and Water Investigation Report - Regulator Responded
Global Id:	T10000000734
Action Type:	RESPONSE

Map ID
Direction
Distance
Elevation

MAP FINDINGS

Site

Database(s)

EDR ID Number
EPA ID Number

ALCAZAR PROPERTY (FORMER) (Continued)

S112983383

Date: 03/30/2013
Action: Soil and Water Investigation Workplan - Regulator Responded

Global Id: T1000000734
Action Type: RESPONSE
Date: 01/30/2013
Action: Soil and Water Investigation Workplan - Regulator Responded

Global Id: T1000000734
Action Type: RESPONSE
Date: 01/15/2015
Action: Soil and Water Investigation Report - Regulator Responded

Global Id: T1000000734
Action Type: RESPONSE
Date: 09/03/2014
Action: Well Installation Workplan - Regulator Responded

Global Id: T1000000734
Action Type: RESPONSE
Date: 12/11/2015
Action: Soil Vapor Intrusion Investigation Workplan - Regulator Responded

Global Id: T1000000734
Action Type: RESPONSE
Date: 10/15/2015
Action: CAP/RAP - Feasibility Study Report - Regulator Responded

Global Id: T1000000734
Action Type: RESPONSE
Date: 03/31/2017
Action: Well Destruction Workplan - Regulator Responded

Global Id: T1000000734
Action Type: RESPONSE
Date: 06/16/2016
Action: Corrective Action Plan / Remedial Action Plan - Addendum - Regulator Responded

Global Id: T1000000734
Action Type: RESPONSE
Date: 12/14/2016
Action: Other Workplan - Regulator Responded

Global Id: T1000000734
Action Type: ENFORCEMENT
Date: 04/14/2017
Action: Staff Letter

Global Id: T1000000734
Action Type: ENFORCEMENT
Date: 01/20/2017
Action: Staff Letter

Global Id: T1000000734
Action Type: ENFORCEMENT
Date: 10/18/2016
Action: Staff Letter

Map ID
Direction
Distance
Elevation

MAP FINDINGS

Site

Database(s)

EDR ID Number
EPA ID Number

ALCAZAR PROPERTY (FORMER) (Continued)

S112983383

Global Id:	T10000000734
Action Type:	Other
Date:	08/12/2008
Action:	Leak Discovery
Global Id:	T10000000734
Action Type:	ENFORCEMENT
Date:	07/05/2012
Action:	Staff Letter
Global Id:	T10000000734
Action Type:	Other
Date:	08/12/2008
Action:	Leak Stopped
Global Id:	T10000000734
Action Type:	ENFORCEMENT
Date:	11/16/2010
Action:	Notice of Responsibility
Global Id:	T10000000734
Action Type:	ENFORCEMENT
Date:	02/05/2009
Action:	Notice of Responsibility
Global Id:	T10000000734
Action Type:	ENFORCEMENT
Date:	02/05/2009
Action:	Staff Letter
Global Id:	T10000000734
Action Type:	ENFORCEMENT
Date:	02/22/2013
Action:	Technical Correspondence / Assistance / Other
Global Id:	T10000000734
Action Type:	ENFORCEMENT
Date:	08/04/2017
Action:	Closure/No Further Action Letter
Global Id:	T10000000734
Action Type:	ENFORCEMENT
Date:	06/02/2009
Action:	Letter - Notice
Global Id:	T10000000734
Action Type:	Other
Date:	03/25/2009
Action:	Leak Reported
Global Id:	T10000000734
Action Type:	RESPONSE
Date:	08/23/2011
Action:	Preliminary Site Assessment Workplan
Global Id:	T10000000734
Action Type:	ENFORCEMENT

Map ID
Direction
Distance
Elevation

MAP FINDINGS

Site

Database(s)

EDR ID Number
EPA ID Number

ALCAZAR PROPERTY (FORMER) (Continued)

S112983383

Date: 10/24/2008
Action: Technical Correspondence / Assistance / Other

Global Id: T1000000734
Action Type: ENFORCEMENT
Date: 02/26/2014
Action: Clean Up Fund - Letter to RP

Global Id: T1000000734
Action Type: ENFORCEMENT
Date: 02/26/2013
Action: Staff Letter

Global Id: T1000000734
Action Type: ENFORCEMENT
Date: 06/10/2010
Action: Notice of Responsibility

Global Id: T1000000734
Action Type: ENFORCEMENT
Date: 07/24/2015
Action: Staff Letter

Global Id: T1000000734
Action Type: ENFORCEMENT
Date: 09/30/2014
Action: Staff Letter

Global Id: T1000000734
Action Type: ENFORCEMENT
Date: 09/30/2014
Action: Email Correspondence

Global Id: T1000000734
Action Type: ENFORCEMENT
Date: 06/08/2017
Action: Clean Up Fund - Case Closure Review Summary Report (RSR)

Global Id: T1000000734
Action Type: ENFORCEMENT
Date: 09/15/2010
Action: Staff Letter

Global Id: T1000000734
Action Type: ENFORCEMENT
Date: 12/21/2010
Action: Warning Letter

Global Id: T1000000734
Action Type: ENFORCEMENT
Date: 06/23/2011
Action: Staff Letter

Global Id: T1000000734
Action Type: ENFORCEMENT
Date: 10/23/2015
Action: Clean Up Fund - Case Closure Review Summary Report (RSR)

Map ID
Direction
Distance
Elevation

MAP FINDINGS

Site

Database(s)

EDR ID Number
EPA ID Number

ALCAZAR PROPERTY (FORMER) (Continued)

S112983383

LUST:

Global Id: T1000000734
Status: Open - Case Begin Date
Status Date: 10/24/2008

Global Id: T1000000734
Status: Open - Site Assessment
Status Date: 02/03/2009

Global Id: T1000000734
Status: Open - Eligible for Closure
Status Date: 01/20/2017

Global Id: T1000000734
Status: Completed - Case Closed
Status Date: 08/04/2017

CORTESE:

Name: ALCAZAR PROPERTY (FORMER)
Address: 330 WESTERN AVENUE
City,State,Zip: PETALUMA, CA 94952
Region: CORTESE
Envirostor Id: Not reported
Global ID: T1000000734
Site/Facility Type: LUST CLEANUP SITE
Cleanup Status: COMPLETED - CASE CLOSED
Status Date: Not reported
Site Code: Not reported
Latitude: Not reported
Longitude: Not reported
Owner: Not reported
Enf Type: Not reported
Swat R: Not reported
Flag: active
Order No: Not reported
Waste Discharge System No: Not reported
Effective Date: Not reported
Region 2: Not reported
WID Id: Not reported
Solid Waste Id No: Not reported
Waste Management Uit Name: Not reported
File Name: Active Open

HAZNET:

Name: SEQUOIA MORTGAGE FUND LLC
Address: 330 WESTERN AVE
Address 2: Not reported
City,State,Zip: PETALUMA, CA 949522919
Contact: ROBERT PETERSEN
Telephone: 4159468202
Mailing Name: Not reported
Mailing Address: 1114 IRWIN ST

Year: 2011
Gepaid: CAC002662661

Map ID
Direction
Distance
Elevation

MAP FINDINGS

Site

Database(s)

EDR ID Number
EPA ID Number

ALCAZAR PROPERTY (FORMER) (Continued)

S112983383

TSD EPA ID: CAT080013352
CA Waste Code: 241 - Tank bottom waste
Disposal Method: H039 - Other Recovery Of Reclamation For Reuse Including Acid
Regeneration, Organics Recovery Ect
Tons: 4.17

Additional Info:

Year: 2011
Gen EPA ID: CAC002662661
Shipment Date: 20110209
Creation Date: 4/22/2011 18:30:53
Receipt Date: 20110213
Manifest ID: 002144160FLE
Trans EPA ID: CAT080016116
Trans Name: NIETO AND SONS TRUCKING INC
Trans 2 EPA ID: Not reported
Trans 2 Name: Not reported
TSD EPA ID: CAT080013352
Trans Name: DEMENNO KERDOON
TSD EPA Alt ID: Not reported
TSD EPA Alt Name: Not reported
Waste Code Description: 241 - Tank bottom waste 251 Still bottoms with halogenated organics
RCRA Code: Not reported
Meth Code: H039 - Other Recovery Of Reclamation For Reuse Including Acid
Regeneration, Organics Recovery Ect
Quantity Tons: 4.17
Waste Quantity: 1000
Quantity Unit: G
Additional Code 1: Not reported
Additional Code 2: Not reported
Additional Code 3: Not reported
Additional Code 4: Not reported
Additional Code 5: Not reported

CERS:

Name: ALCAZAR PROPERTY (FORMER)
Address: 330 WESTERN AVENUE
City,State,Zip: PETALUMA, CA 94952
Site ID: 247109
CERS ID: T10000000734
CERS Description: Leaking Underground Storage Tank Cleanup Site

HWTS:

Name: SEQUOIA MORTGAGE FUND LLC
Address: 330 WESTERN AVE
Address 2: Not reported
City,State,Zip: PETALUMA, CA 949522919
EPA ID: CAC002662661
Inactive Date: 08/04/2011
Create Date: 02/04/2011
Last Act Date: 02/04/2011
Mailing Name: Not reported
Mailing Address: 1114 IRWIN ST
Mailing Address 2: Not reported

Map ID
Direction
Distance
Elevation

MAP FINDINGS

Site

Database(s)

EDR ID Number
EPA ID Number

ALCAZAR PROPERTY (FORMER) (Continued)

S112983383

Mailing City,State,Zip: SAN RAFAEL, CA 949013322
Owner Name: SEQUOIA MORTGAGE FUND LLC
Owner Address: 1114 IRWIN ST
Owner Address 2: Not reported
Owner City,State,Zip: SAN RAFAEL, CA 949013322
Contact Name: ROBERT PETERSEN
Contact Address: 1114 IRWIN ST
Contact Address 2: Not reported
City,State,Zip: SAN RAFAEL, CA 949013322

AN217
WSW
1/4-1/2
0.455 mi.
2400 ft.

ALCAZAR PROPERTY
330 WESTERN AVE
PETALUMA, CA
Site 2 of 3 in cluster AN

LUST **S109517621**
N/A

Relative:
Higher
Actual:
43 ft.

SONOMA CO. LUST:
Name: ALCAZAR PROPERTY
Address: 330 WESTERN AVE
City,State,Zip: PETALUMA, CA
Region: SONOMA
Regional Board: 49-0341
Closed or Referred: Y
Confirm Date: 08/04/2017
LOP Number: 00025985
Staff: Not reported
Decode of Staff: Not reported
Global ID: T10000000734
APN: 006-361-021
Notes: CLOSED

AN218
WSW
1/4-1/2
0.455 mi.
2400 ft.

FORMER COTIJA RESTAURANT
330 WESTERN AVENUE
PETALUMA, CA 94952
Site 3 of 3 in cluster AN

US BROWNFIELDS **1011997027**
FINDS **N/A**

Relative:
Higher
Actual:
43 ft.

US BROWNFIELDS:
Name: FORMER COTIJA RESTAURANT
Address: 330 WESTERN AVENUE
City,State,Zip: PETALUMA, CA 94952
Recipient Name: Petaluma, City of
Grant Type: Assessment
Property Number: 006-3610-21
Parcel size: 0.25
Latitude: 38.23331
Longitude: -122.64368
HCM Label: Interpolation-Digital Map Source (TIGER)
Map Scale: -
Point of Reference: -
Highlights: Part IV Other Contaminants Found: Isopropyl benzene; Naphthalene; n-butyl benzene; n-propyl benzene, sec-butyl benzene; Ethyl benzene; Total xylenes; 1,2,4 Tri-methyl benzene; 1,3,5 Tri-methyl benzene; 4 isopropyl toluene; Toluene; t-butyl alcohol; Benzene; Ethyl benzene; 1,2 Dichloroethane; Acetone; TBA; 2-Butanone (MEK)
Datum: North American Datum of 1983

Map ID
Direction
Distance
Elevation

MAP FINDINGS

Site

Database(s)

EDR ID Number
EPA ID Number

FORMER COTIJA RESTAURANT (Continued)

1011997027

Acres Property ID:	81541
IC Data Access:	-
Start Date:	-
Redev Completion Date:	-
Completed Date:	-
Acres Cleaned Up:	-
Cleanup Funding:	-
Cleanup Funding Source:	-
Assessment Funding:	45400
Assessment Funding Source:	-
Redevelopment Funding:	-
Redev. Funding Source:	-
Redev. Funding Entity Name:	-
Redevelopment Start Date:	-
Assessment Funding Entity:	US EPA - Brownfields Assessment Cooperative Agreement
Cleanup Funding Entity:	-
Grant Type:	Petroleum
Accomplishment Type:	Phase II Environmental Assessment
Accomplishment Count:	N
Cooperative Agreement Number:	96914901
Start Date:	1/26/2009
Ownership Entity:	Private
Completion Date:	3/31/2009
Current Owner:	Benjamin Alcazar
Did Owner Change:	N
Cleanup Required:	U
Video Available:	-
Photo Available:	Y
Institutional Controls Required:	N
IC Category Proprietary Controls:	-
IC Cat. Info. Devices:	-
IC Cat. Gov. Controls:	-
IC Cat. Enforcement Permit Tools:	-
IC in place date:	-
IC in place:	-
State/tribal program date:	-
State/tribal program ID:	-
State/tribal NFA date:	-
Air cleaned:	-
Asbestos found:	-
Asbestos cleaned:	-
Controlled substance found:	-
Controlled substance cleaned:	-
Drinking water affected:	-
Drinking water cleaned:	-
Groundwater affected:	Y
Groundwater cleaned:	-
Lead contaminant found:	Y
Lead cleaned up:	-
No media affected:	-
Unknown media affected:	-
Other cleaned up:	-
Other metals found:	-
Other metals cleaned:	-
Other contaminants found:	Y
Other contams found description:	see anecdotal property info
PAHs found:	-

Map ID
 Direction
 Distance
 Elevation

MAP FINDINGS

Site

Database(s)

EDR ID Number
 EPA ID Number

FORMER COTIJA RESTAURANT (Continued)

1011997027

PAHs cleaned up:	-
PCBs found:	-
PCBs cleaned up:	-
Petro products found:	Y
Petro products cleaned:	-
Sediments found:	-
Sediments cleaned:	-
Soil affected:	Y
Soil cleaned up:	-
Surface water cleaned:	-
VOCs found:	-
VOCs cleaned:	-
Cleanup other description:	-
Num. of cleanup and re-dev. jobs:	-
Past use greenspace acreage:	-
Past use residential acreage:	-
Surface Water:	-
Past use commercial acreage:	0.25
Past use industrial acreage:	-
Future use greenspace acreage:	-
Future use residential acreage:	-
Future use commercial acreage:	-
Future use industrial acreage:	-
Superfund Fed. landowner flag:	-
Arsenic cleaned up:	-
Cadmium cleaned up:	-
Chromium cleaned up:	-
Copper cleaned up:	-
Iron cleaned up:	-
mercury cleaned up:	-
Nickel Cleaned Up:	-
No clean up:	-
Pesticides cleaned up:	-
Selenium cleaned up:	-
SVOCs cleaned up:	-
Unknown clean up:	-
Arsenic contaminant found:	-
Cadmium contaminant found:	-
Chromium contaminant found:	-
Copper contaminant found:	-
Iron contaminant found:	-
Mercury contaminant found:	-
Nickel contaminant found:	-
No contaminant found:	-
Pesticides contaminant found:	-
Selenium contaminant found:	-
SVOCs contaminant found:	-
Unknown contaminant found:	-
Future Use: Multistory	-
Media affected Bluiding Material:	-
Media affected indoor air:	-
Building material media cleaned up:	-
Indoor air media cleaned up:	-
Unknown media cleaned up:	-
Past Use: Multistory	-
Property Description:	The Site is located at 330 Western Avenue in Petaluma, California. The Site is one parcel of land. The Site is relatively flat, trapezoidal

Map ID
 Direction
 Distance
 Elevation

MAP FINDINGS

Site

Database(s)

EDR ID Number
 EPA ID Number

FORMER COTIJA RESTAURANT (Continued)

1011997027

in shape and is bordered at the front (south) side by Western Avenue, on the west side by Howard Street, and on the north and east sides by residential and commercial buildings. The Site was developed in 1852 by William Zartman & Company as a carriage factory with a machine shop and foundry for manufacturing and repairing wagons and carriages. On a 1885 Sanborn map, activities at the Site were shown to include iron working and wood working. By 1906 and until at least 1923, the factory contained a machine shop and an adjacent tire furnace in the approximate location of what is now the west side of the restaurant. The factory operated until around 1926. The factory buildings were removed buildings were removed and a gasoline service station with a single building was built by 1949. The Site was a service station until at least 1974. The service station building still exists today; however, the ownership and uses have changed. Between 1950 and 1960, the Site operated as Zimmerman's Union gas station. Between 1960 and 1974, the Site was Harry Parks Richfield Service Station and Harry Park Arco Service Station. Since approximately 1979, the Site has been used as a restaurant, occupied as Pete's Steak Sandwich and the Rib Station. It is currently occupied by Cotija Restaurant.

Below Poverty Number: 222
 Below Poverty Percent: 4.82
 Meidan Income: 8117
 Meidan Income Number: 1012
 Meidan Income Percent: 21.99
 Vacant Housing Number: 179
 Vacant Housing Percent: 7.87
 Unemployed Number: 172
 Unemployed Percent: 3.74

Name: FORMER COTIJA RESTAURANT
 Address: 330 WESTERN AVENUE
 City,State,Zip: PETALUMA, CA 94952
 Recipient Name: Petaluma, City of
 Grant Type: Assessment
 Property Number: 006-3610-21
 Parcel size: 0.25
 Latitude: 38.23331
 Longitude: -122.64368
 HCM Label: Interpolation-Digital Map Source (TIGER)
 Map Scale: -
 Point of Reference: -
 Highlights:

Part IV Other Contaminants Found: Isopropyl benzene; Naphthalene; n-butyl benzene; n-propyl benzene, sec-butyl benzene; Ethyl benzene; Total xylenes; 1,2,4 Tri-methyl benzene; 1,3,5 Tri-methyl benzene; 4 isopropyl toluene; Toluene; t-butyl alcohol; Benzene; Ethyl benzene; 1,2 Dichloroethane; Acetone; TBA; 2-Butanone (MEK)

Datum: North American Datum of 1983
 Acres Property ID: 81541
 IC Data Access: -
 Start Date: -
 Redev Completion Date: -
 Completed Date: -
 Acres Cleaned Up: -
 Cleanup Funding: -
 Cleanup Funding Source: -
 Assessment Funding: 2200
 Assessment Funding Source: EPA

Map ID
Direction
Distance
Elevation

MAP FINDINGS

Site

Database(s)

EDR ID Number
EPA ID Number

FORMER COTIJA RESTAURANT (Continued)

1011997027

Redevelopment Funding: -
Redev. Funding Source: -
Redev. Funding Entity Name: -
Redevelopment Start Date: -
Assessment Funding Entity: US EPA - Brownfields Assessment Cooperative Agreement
Cleanup Funding Entity: -
Grant Type: Petroleum
Accomplishment Type: Phase I Environmental Assessment
Accomplishment Count: Y
Cooperative Agreement Number: 96914901
Start Date: 5/28/2008
Ownership Entity: Private
Completion Date: 7/16/2008
Current Owner: Benjamin Alcazar
Did Owner Change: N
Cleanup Required: U
Video Available: -
Photo Available: Y
Institutional Controls Required: N
IC Category Proprietary Controls: -
IC Cat. Info. Devices: -
IC Cat. Gov. Controls: -
IC Cat. Enforcement Permit Tools: -
IC in place date: -
IC in place: -
State/tribal program date: -
State/tribal program ID: -
State/tribal NFA date: -
Air cleaned: -
Asbestos found: -
Asbestos cleaned: -
Controlled substance found: -
Controlled substance cleaned: -
Drinking water affected: -
Drinking water cleaned: -
Groundwater affected: Y
Groundwater cleaned: -
Lead contaminant found: Y
Lead cleaned up: -
No media affected: -
Unknown media affected: -
Other cleaned up: -
Other metals found: -
Other metals cleaned: -
Other contaminants found: Y
Other contams found description: see anecdotal property info
PAHs found: -
PAHs cleaned up: -
PCBs found: -
PCBs cleaned up: -
Petro products found: Y
Petro products cleaned: -
Sediments found: -
Sediments cleaned: -
Soil affected: Y
Soil cleaned up: -
Surface water cleaned: -

Map ID
 Direction
 Distance
 Elevation

MAP FINDINGS

Site

Database(s)

EDR ID Number
 EPA ID Number

FORMER COTIJA RESTAURANT (Continued)

1011997027

VOCs found: -
 VOCs cleaned: -
 Cleanup other description: -
 Num. of cleanup and re-dev. jobs: -
 Past use greenspace acreage: -
 Past use residential acreage: -
 Surface Water: -
 Past use commercial acreage: 0.25
 Past use industrial acreage: -
 Future use greenspace acreage: -
 Future use residential acreage: -
 Future use commercial acreage: -
 Future use industrial acreage: -
 Superfund Fed. landowner flag: -
 Arsenic cleaned up: -
 Cadmium cleaned up: -
 Chromium cleaned up: -
 Copper cleaned up: -
 Iron cleaned up: -
 mercury cleaned up: -
 Nickel Cleaned Up: -
 No clean up: -
 Pesticides cleaned up: -
 Selenium cleaned up: -
 SVOCs cleaned up: -
 Unknown clean up: -
 Arsenic contaminant found: -
 Cadmium contaminant found: -
 Chromium contaminant found: -
 Copper contaminant found: -
 Iron contaminant found: -
 Mercury contaminant found: -
 Nickel contaminant found: -
 No contaminant found: -
 Pesticides contaminant found: -
 Selenium contaminant found: -
 SVOCs contaminant found: -
 Unknown contaminant found: -
 Future Use: Multistory -
 Media affected Bluiding Material: -
 Media affected indoor air: -
 Building material media cleaned up: -
 Indoor air media cleaned up: -
 Unknown media cleaned up: -
 Past Use: Multistory -
 Property Description:

The Site is located at 330 Western Avenue in Petaluma, California. The Site is one parcel of land. The Site is relatively flat, trapezoidal in shape and is bordered at the front (south) side by Western Avenue, on the west side by Howard Street, and on the north and east sides by residential and commercial buildings. The Site was developed in 1852 by William Zartman & Company as a carriage factory with a machine shop and foundry for manufacturing and repairing wagons and carriages. On a 1885 Sanborn map, activities at the Site were shown to include iron working and wood working. By 1906 and until at least 1923, the factory contained a machine shop and an adjacent tire furnace in the approximate location of what is now the west side of the restaurant. The factory operated until around 1926. The factory buildings were

Map ID
Direction
Distance
Elevation

MAP FINDINGS

Site

Database(s)

EDR ID Number
EPA ID Number

FORMER COTIJA RESTAURANT (Continued)

1011997027

removed buildings were removed and a gasoline service station with a single building was built by 1949. The Site was a service station until at least 1974. The service station building still exists today; however, the ownership and uses have changed. Between 1950 and 1960, the Site operated as Zimmerman's Union gas station. Between 1960 and 1974, the Site was Harry Parks Richfield Service Station and Harry Park Arco Service Station. Since approximately 1979, the Site has been used as a restaurant, occupied as Pete's Steak Sandwich and the Rib Station. It is currently occupied by Cotija Restaurant.

Below Poverty Number: 222
Below Poverty Percent: 4.82
Meidan Income: 8117
Meidan Income Number: 1012
Meidan Income Percent: 21.99
Vacant Housing Number: 179
Vacant Housing Percent: 7.87
Unemployed Number: 172
Unemployed Percent: 3.74

Name: FORMER COTIJA RESTAURANT
Address: 330 WESTERN AVENUE
City,State,Zip: PETALUMA, CA 94952
Recipient Name: Petaluma, City of
Grant Type: Assessment
Property Number: 006-3610-21
Parcel size: 0.25
Latitude: 38.23331
Longitude: -122.64368
HCM Label: Interpolation-Digital Map Source (TIGER)
Map Scale: -
Point of Reference: -
Highlights:

Part IV Other Contaminants Found: Isopropyl benzene; Naphthalene; n-butyl benzene; n-propyl benzene, sec-butyl benzene; Ethyl benzene; Total xylenes; 1,2,4 Tri-methyl benzene; 1,3,5 Tri-methyl benzene; 4 isopropyl toluene; Toluene; t-butyl alcohol; Benzene; Ethyl benzene; 1,2 Dichloroethane; Acetone; TBA; 2-Butanone (MEK)

Datum: North American Datum of 1983
Acres Property ID: 81541
IC Data Access: -
Start Date: -
Redev Completion Date: -
Completed Date: -
Acres Cleaned Up: -
Cleanup Funding: -
Cleanup Funding Source: -
Assessment Funding: 17092
Assessment Funding Source: California Financial
Redevelopment Funding: -
Redev. Funding Source: -
Redev. Funding Entity Name: -
Redevelopment Start Date: -
Assessment Funding Entity: Private/Other Funding
Cleanup Funding Entity: -
Grant Type: Petroleum
Accomplishment Type: Phase II Environmental Assessment
Accomplishment Count: N
Cooperative Agreement Number: 96914901

Map ID
Direction
Distance
Elevation

MAP FINDINGS

Site

Database(s)

EDR ID Number
EPA ID Number

FORMER COTIJA RESTAURANT (Continued)

1011997027

Start Date:	7/14/2008
Ownership Entity:	Private
Completion Date:	10/24/2008
Current Owner:	Benjamin Alcazar
Did Owner Change:	N
Cleanup Required:	U
Video Available:	-
Photo Available:	Y
Institutional Controls Required:	N
IC Category Proprietary Controls:	-
IC Cat. Info. Devices:	-
IC Cat. Gov. Controls:	-
IC Cat. Enforcement Permit Tools:	-
IC in place date:	-
IC in place:	-
State/tribal program date:	-
State/tribal program ID:	-
State/tribal NFA date:	-
Air cleaned:	-
Asbestos found:	-
Asbestos cleaned:	-
Controlled substance found:	-
Controlled substance cleaned:	-
Drinking water affected:	-
Drinking water cleaned:	-
Groundwater affected:	Y
Groundwater cleaned:	-
Lead contaminant found:	Y
Lead cleaned up:	-
No media affected:	-
Unknown media affected:	-
Other cleaned up:	-
Other metals found:	-
Other metals cleaned:	-
Other contaminants found:	Y
Other contams found description:	see anecdotal property info
PAHs found:	-
PAHs cleaned up:	-
PCBs found:	-
PCBs cleaned up:	-
Petro products found:	Y
Petro products cleaned:	-
Sediments found:	-
Sediments cleaned:	-
Soil affected:	Y
Soil cleaned up:	-
Surface water cleaned:	-
VOCs found:	-
VOCs cleaned:	-
Cleanup other description:	-
Num. of cleanup and re-dev. jobs:	-
Past use greenspace acreage:	-
Past use residential acreage:	-
Surface Water:	-
Past use commercial acreage:	0.25
Past use industrial acreage:	-
Future use greenspace acreage:	-

Map ID
 Direction
 Distance
 Elevation

MAP FINDINGS

Site

Database(s)

EDR ID Number
 EPA ID Number

FORMER COTIJA RESTAURANT (Continued)

1011997027

- Future use residential acreage: -
- Future use commercial acreage: -
- Future use industrial acreage: -
- Superfund Fed. landowner flag: -
- Arsenic cleaned up: -
- Cadmium cleaned up: -
- Chromium cleaned up: -
- Copper cleaned up: -
- Iron cleaned up: -
- mercury cleaned up: -
- Nickel Cleaned Up: -
- No clean up: -
- Pesticides cleaned up: -
- Selenium cleaned up: -
- SVOCs cleaned up: -
- Unknown clean up: -
- Arsenic contaminant found: -
- Cadmium contaminant found: -
- Chromium contaminant found: -
- Copper contaminant found: -
- Iron contaminant found: -
- Mercury contaminant found: -
- Nickel contaminant found: -
- No contaminant found: -
- Pesticides contaminant found: -
- Selenium contaminant found: -
- SVOCs contaminant found: -
- Unknown contaminant found: -
- Future Use: Multistory -
- Media affected Bluiding Material: -
- Media affected indoor air: -
- Building material media cleaned up: -
- Indoor air media cleaned up: -
- Unknown media cleaned up: -
- Past Use: Multistory -
- Property Description:

The Site is located at 330 Western Avenue in Petaluma, California. The Site is one parcel of land. The Site is relatively flat, trapezoidal in shape and is bordered at the front (south) side by Western Avenue, on the west side by Howard Street, and on the north and east sides by residential and commercial buildings. The Site was developed in 1852 by William Zartman & Company as a carriage factory with a machine shop and foundry for manufacturing and repairing wagons and carriages. On a 1885 Sanborn map, activities at the Site were shown to include iron working and wood working. By 1906 and until at least 1923, the factory contained a machine shop and an adjacent tire furnace in the approximate location of what is now the west side of the restaurant. The factory operated until around 1926. The factory buildings were removed buildings were removed and a gasoline service station with a single building was built by 1949. The Site was a service station until at least 1974. The service station building still exists today; however, the ownership and uses have changed. Between 1950 and 1960, the Site operated as Zimmerman's Union gas station. Between 1960 and 1974, the Site was Harry Parks Richfield Service Station and Harry Park Arco Service Station. Since approximately 1979, the Site has been used as a restaurant, occupied as Pete's Steak Sandwich and the Rib Station. It is currently occupied by Cotija Restaurant.

Below Poverty Number: 222

Map ID
 Direction
 Distance
 Elevation

MAP FINDINGS

Site

Database(s)

EDR ID Number
 EPA ID Number

FORMER COTIJA RESTAURANT (Continued)

1011997027

Below Poverty Percent: 4.82
 Meidan Income: 8117
 Meidan Income Number: 1012
 Meidan Income Percent: 21.99
 Vacant Housing Number: 179
 Vacant Housing Percent: 7.87
 Unemployed Number: 172
 Unemployed Percent: 3.74

FINDS:

Registry ID: 110038736632

Click Here:

Environmental Interest/Information System:

US EPA Assessment, Cleanup and Redevelopment Exchange System (ACRES) is a federal online database for Brownfields Grantees to electronically submit data directly to EPA.

[Click this hyperlink](#) while viewing on your computer to access additional FINDS: detail in the EDR Site Report.

AO219
East
1/4-1/2
0.464 mi.
2450 ft.

WORDEN PROPERTY
892 LAKEVILLE
PETALUMA, CA 94952
Site 1 of 5 in cluster AO

US BROWNFIELDS **1011973922**
FINDS **N/A**

Relative:
Lower
Actual:
25 ft.

US BROWNFIELDS:
 Name: WORDEN PROPERTY
 Address: 892 LAKEVILLE
 City,State,Zip: PETALUMA, CA 94952
 Recipient Name: Petaluma, City of
 Grant Type: Assessment
 Property Number: 5020045
 Parcel size: 0.36
 Latitude: 38.23526
 Longitude: -122.62604
 HCM Label: Interpolation-Digital Map Source (TIGER)
 Map Scale: -
 Point of Reference: -
 Highlights: -
 Datum: North American Datum of 1983
 Acres Property ID: 91681
 IC Data Access: -
 Start Date: -
 Redev Completion Date: -
 Completed Date: -
 Acres Cleaned Up: -
 Cleanup Funding: -
 Cleanup Funding Source: -
 Assessment Funding: 32153
 Assessment Funding Source: -
 Redevelopment Funding: -
 Redev. Funding Source: -
 Redev. Funding Entity Name: -
 Redevelopment Start Date: -
 Assessment Funding Entity: US EPA - Brownfields Assessment Cooperative Agreement
 Cleanup Funding Entity: -

Map ID
Direction
Distance
Elevation

MAP FINDINGS

Site

Database(s)

EDR ID Number
EPA ID Number

WORDEN PROPERTY (Continued)

1011973922

Grant Type:	Hazardous
Accomplishment Type:	Phase II Environmental Assessment
Accomplishment Count:	N
Cooperative Agreement Number:	96954201
Start Date:	2/10/2009
Ownership Entity:	Private
Completion Date:	3/31/2009
Current Owner:	Paul Worden
Did Owner Change:	N
Cleanup Required:	U
Video Available:	-
Photo Available:	Y
Institutional Controls Required:	N
IC Category Proprietary Controls:	-
IC Cat. Info. Devices:	-
IC Cat. Gov. Controls:	-
IC Cat. Enforcement Permit Tools:	-
IC in place date:	-
IC in place:	-
State/tribal program date:	-
State/tribal program ID:	-
State/tribal NFA date:	-
Air cleaned:	-
Asbestos found:	-
Asbestos cleaned:	-
Controlled substance found:	-
Controlled substance cleaned:	-
Drinking water affected:	-
Drinking water cleaned:	-
Groundwater affected:	Y
Groundwater cleaned:	-
Lead contaminant found:	Y
Lead cleaned up:	-
No media affected:	-
Unknown media affected:	-
Other cleaned up:	-
Other metals found:	Y
Other metals cleaned:	-
Other contaminants found:	-
Other contaminants found description:	-
PAHs found:	-
PAHs cleaned up:	-
PCBs found:	-
PCBs cleaned up:	-
Petro products found:	Y
Petro products cleaned:	-
Sediments found:	-
Sediments cleaned:	-
Soil affected:	Y
Soil cleaned up:	-
Surface water cleaned:	-
VOCs found:	-
VOCs cleaned:	-
Cleanup other description:	-
Num. of cleanup and re-dev. jobs:	-
Past use greenspace acreage:	-
Past use residential acreage:	-

Map ID
 Direction
 Distance
 Elevation

MAP FINDINGS

Site

Database(s)

EDR ID Number
 EPA ID Number

WORDEN PROPERTY (Continued)

1011973922

Surface Water: -
 Past use commercial acreage: 0.36
 Past use industrial acreage: -
 Future use greenspace acreage: -
 Future use residential acreage: -
 Future use commercial acreage: -
 Future use industrial acreage: -
 Superfund Fed. landowner flag: -
 Arsenic cleaned up: -
 Cadmium cleaned up: -
 Chromium cleaned up: -
 Copper cleaned up: -
 Iron cleaned up: -
 mercury cleaned up: -
 Nickel Cleaned Up: -
 No clean up: -
 Pesticides cleaned up: -
 Selenium cleaned up: -
 SVOCs cleaned up: -
 Unknown clean up: -
 Arsenic contaminant found: -
 Cadmium contaminant found: -
 Chromium contaminant found: -
 Copper contaminant found: -
 Iron contaminant found: -
 Mercury contaminant found: -
 Nickel contaminant found: -
 No contaminant found: -
 Pesticides contaminant found: -
 Selenium contaminant found: -
 SVOCs contaminant found: -
 Unknown contaminant found: -
 Future Use: Multistory -
 Media affected Bluiding Material: -
 Media affected indoor air: -
 Building material media cleaned up: -
 Indoor air media cleaned up: -
 Unknown media cleaned up: -
 Past Use: Multistory -
 Property Description:

The Site is relatively flat, rectangular in shape, and is currently occupied by C & W Auto Wreckers. The Site is developed with one small (approximately 15 x 20) wood frame building in the northwest corner and a detached, smaller restroom building. There are several sheds along the west side of the Site that are currently used for storage. The Site is unpaved except for a covered, concrete-floored work area approximately 35x15 feet in size on the east side of the Site. The Site is bounded on the south by railroad tracks and Hopper Street. The property to the south of the Site across Hopper Street (500 Hopper Street) appears to never have been developed. It is unpaved and has been used for storage of industrial materials. 1949, 1959, and 1965 Sanborn Fire Insurance maps show the Site as undeveloped except for two small buildings at the northwest corner. One of the buildings was used as a garage and the other was used to store tile and brick. During these years, the Site appeared to be part of the Petaluma Fertilizer Company. A small building and what are probably vehicles parked along the length of the Site are visible in a 1953 air photo in the northwest corner of the Site. In 1965, 1993, and 1998 air

Map ID
Direction
Distance
Elevation

MAP FINDINGS

Site

Database(s)

EDR ID Number
EPA ID Number

WORDEN PROPERTY (Continued)

1011973922

photographs, the Site appeared as it did in the 1953 photo except that by 1965, vehicles filled the Site. The 1965 Sanborn map describes the Site as a junk yard . Therefore, the Site may have been used as an auto wrecking yard as early as 1965. It was purchased by Mr. Worden in 1966 or 1967. It has used since that time as an auto wrecking yard.

Below Poverty Number: 240
Below Poverty Percent: 11.26
Meidan Income: 5597
Meidan Income Number: 537
Meidan Income Percent: 25.19
Vacant Housing Number: 57
Vacant Housing Percent: 5.98
Unemployed Number: 92
Unemployed Percent: 4.32

Name: WORDEN PROPERTY
Address: 892 LAKEVILLE
City,State,Zip: PETALUMA, CA 94952
Recipient Name: Petaluma, City of
Grant Type: Assessment
Property Number: 5020045
Parcel size: 0.36
Latitude: 38.23526
Longitude: -122.62604
HCM Label: Interpolation-Digital Map Source (TIGER)
Map Scale: -
Point of Reference: -
Highlights: -
Datum: North American Datum of 1983
Acres Property ID: 91681
IC Data Access: -
Start Date: -
Redev Completion Date: -
Completed Date: -
Acres Cleaned Up: -
Cleanup Funding: -
Cleanup Funding Source: -
Assessment Funding: 7497
Assessment Funding Source: Paul Worden
Redevelopment Funding: -
Redev. Funding Source: -
Redev. Funding Entity Name: -
Redevelopment Start Date: -
Assessment Funding Entity: Private/Other Funding
Cleanup Funding Entity: -
Grant Type: Hazardous
Accomplishment Type: Phase II Environmental Assessment
Accomplishment Count: N
Cooperative Agreement Number: 96954201
Start Date: 2/10/2009
Ownership Entity: Private
Completion Date: 3/31/2009
Current Owner: Paul Worden
Did Owner Change: N
Cleanup Required: U
Video Available: -
Photo Available: Y

Map ID
Direction
Distance
Elevation

MAP FINDINGS

Site

Database(s)

EDR ID Number
EPA ID Number

WORDEN PROPERTY (Continued)

1011973922

Institutional Controls Required:	N
IC Category Proprietary Controls:	-
IC Cat. Info. Devices:	-
IC Cat. Gov. Controls:	-
IC Cat. Enforcement Permit Tools:	-
IC in place date:	-
IC in place:	-
State/tribal program date:	-
State/tribal program ID:	-
State/tribal NFA date:	-
Air cleaned:	-
Asbestos found:	-
Asbestos cleaned:	-
Controlled substance found:	-
Controlled substance cleaned:	-
Drinking water affected:	-
Drinking water cleaned:	-
Groundwater affected:	Y
Groundwater cleaned:	-
Lead contaminant found:	Y
Lead cleaned up:	-
No media affected:	-
Unknown media affected:	-
Other cleaned up:	-
Other metals found:	Y
Other metals cleaned:	-
Other contaminants found:	-
Other contaminants found description:	-
PAHs found:	-
PAHs cleaned up:	-
PCBs found:	-
PCBs cleaned up:	-
Petro products found:	Y
Petro products cleaned:	-
Sediments found:	-
Sediments cleaned:	-
Soil affected:	Y
Soil cleaned up:	-
Surface water cleaned:	-
VOCs found:	-
VOCs cleaned:	-
Cleanup other description:	-
Num. of cleanup and re-dev. jobs:	-
Past use greenspace acreage:	-
Past use residential acreage:	-
Surface Water:	-
Past use commercial acreage:	0.36
Past use industrial acreage:	-
Future use greenspace acreage:	-
Future use residential acreage:	-
Future use commercial acreage:	-
Future use industrial acreage:	-
Superfund Fed. landowner flag:	-
Arsenic cleaned up:	-
Cadmium cleaned up:	-
Chromium cleaned up:	-
Copper cleaned up:	-

Map ID
 Direction
 Distance
 Elevation

MAP FINDINGS

Site

Database(s)

EDR ID Number
 EPA ID Number

WORDEN PROPERTY (Continued)

1011973922

- Iron cleaned up: -
- mercury cleaned up: -
- Nickel Cleaned Up: -
- No clean up: -
- Pesticides cleaned up: -
- Selenium cleaned up: -
- SVOCs cleaned up: -
- Unknown clean up: -
- Arsenic contaminant found: -
- Cadmium contaminant found: -
- Chromium contaminant found: -
- Copper contaminant found: -
- Iron contaminant found: -
- Mercury contaminant found: -
- Nickel contaminant found: -
- No contaminant found: -
- Pesticides contaminant found: -
- Selenium contaminant found: -
- SVOCs contaminant found: -
- Unknown contaminant found: -
- Future Use: Multistory -
- Media affected Bluiding Material: -
- Media affected indoor air: -
- Building material media cleaned up: -
- Indoor air media cleaned up: -
- Unknown media cleaned up: -
- Past Use: Multistory -
- Property Description:

The Site is relatively flat, rectangular in shape, and is currently occupied by C & W Auto Wreckers. The Site is developed with one small (approximately 15 x 20) wood frame building in the northwest corner and a detached, smaller restroom building. There are several sheds along the west side of the Site that are currently used for storage. The Site is unpaved except for a covered, concrete-floored work area approximately 35x15 feet in size on the east side of the Site. The Site is bounded on the south by railroad tracks and Hopper Street. The property to the south of the Site across Hopper Street (500 Hopper Street) appears to never have been developed. It is unpaved and has been used for storage of industrial materials. 1949, 1959, and 1965 Sanborn Fire Insurance maps show the Site as undeveloped except for two small buildings at the northwest corner. One of the buildings was used as a garage and the other was used to store tile and brick. During these years, the Site appeared to be part of the Petaluma Fertilizer Company. A small building and what are probably vehicles parked along the length of the Site are visible in a 1953 air photo in the northwest corner of the Site. In 1965, 1993, and 1998 air photographs, the Site appeared as it did in the 1953 photo except that by 1965, vehicles filled the Site. The 1965 Sanborn map describes the Site as a junk yard . Therefore, the Site may have been used as an auto wrecking yard as early as 1965. It was purchased by Mr. Worden in 1966 or 1967. It has used since that time as an auto wrecking yard.

- Below Poverty Number: 240
- Below Poverty Percent: 11.26
- Meidan Income: 5597
- Meidan Income Number: 537
- Meidan Income Percent: 25.19
- Vacant Housing Number: 57
- Vacant Housing Percent: 5.98

Map ID
Direction
Distance
Elevation

MAP FINDINGS

Site

Database(s)

EDR ID Number
EPA ID Number

WORDEN PROPERTY (Continued)

1011973922

Unemployed Number:	92
Unemployed Percent:	4.32
Name:	WORDEN PROPERTY
Address:	892 LAKEVILLE
City,State,Zip:	PETALUMA, CA 94952
Recipient Name:	Petaluma, City of
Grant Type:	Assessment
Property Number:	5020045
Parcel size:	0.36
Latitude:	38.23526
Longitude:	-122.62604
HCM Label:	Interpolation-Digital Map Source (TIGER)
Map Scale:	-
Point of Reference:	-
Highlights:	-
Datum:	North American Datum of 1983
Acres Property ID:	91681
IC Data Access:	-
Start Date:	-
Redev Completion Date:	-
Completed Date:	-
Acres Cleaned Up:	-
Cleanup Funding:	-
Cleanup Funding Source:	-
Assessment Funding:	2200
Assessment Funding Source:	EPA
Redevelopment Funding:	-
Redev. Funding Source:	-
Redev. Funding Entity Name:	-
Redevelopment Start Date:	-
Assessment Funding Entity:	US EPA - Brownfields Assessment Cooperative Agreement
Cleanup Funding Entity:	-
Grant Type:	Hazardous
Accomplishment Type:	Phase I Environmental Assessment
Accomplishment Count:	Y
Cooperative Agreement Number:	96954201
Start Date:	3/20/2008
Ownership Entity:	Private
Completion Date:	7/11/2008
Current Owner:	Paul Worden
Did Owner Change:	N
Cleanup Required:	U
Video Available:	-
Photo Available:	Y
Institutional Controls Required:	N
IC Category Proprietary Controls:	-
IC Cat. Info. Devices:	-
IC Cat. Gov. Controls:	-
IC Cat. Enforcement Permit Tools:	-
IC in place date:	-
IC in place:	-
State/tribal program date:	-
State/tribal program ID:	-
State/tribal NFA date:	-
Air cleaned:	-
Asbestos found:	-

Map ID
Direction
Distance
Elevation

MAP FINDINGS

Site

Database(s)

EDR ID Number
EPA ID Number

WORDEN PROPERTY (Continued)

1011973922

Asbestos cleaned:	-
Controlled substance found:	-
Controlled substance cleaned:	-
Drinking water affected:	-
Drinking water cleaned:	-
Groundwater affected:	Y
Groundwater cleaned:	-
Lead contaminant found:	Y
Lead cleaned up:	-
No media affected:	-
Unknown media affected:	-
Other cleaned up:	-
Other metals found:	Y
Other metals cleaned:	-
Other contaminants found:	-
Other contaminants found description:	-
PAHs found:	-
PAHs cleaned up:	-
PCBs found:	-
PCBs cleaned up:	-
Petro products found:	Y
Petro products cleaned:	-
Sediments found:	-
Sediments cleaned:	-
Soil affected:	Y
Soil cleaned up:	-
Surface water cleaned:	-
VOCs found:	-
VOCs cleaned:	-
Cleanup other description:	-
Num. of cleanup and re-dev. jobs:	-
Past use greenspace acreage:	-
Past use residential acreage:	-
Surface Water:	-
Past use commercial acreage:	0.36
Past use industrial acreage:	-
Future use greenspace acreage:	-
Future use residential acreage:	-
Future use commercial acreage:	-
Future use industrial acreage:	-
Superfund Fed. landowner flag:	-
Arsenic cleaned up:	-
Cadmium cleaned up:	-
Chromium cleaned up:	-
Copper cleaned up:	-
Iron cleaned up:	-
mercury cleaned up:	-
Nickel Cleaned Up:	-
No clean up:	-
Pesticides cleaned up:	-
Selenium cleaned up:	-
SVOCs cleaned up:	-
Unknown clean up:	-
Arsenic contaminant found:	-
Cadmium contaminant found:	-
Chromium contaminant found:	-
Copper contaminant found:	-

Map ID
 Direction
 Distance
 Elevation

MAP FINDINGS

Site

Database(s)

EDR ID Number
 EPA ID Number

WORDEN PROPERTY (Continued)

1011973922

- Iron contaminant found: -
- Mercury contaminant found: -
- Nickel contaminant found: -
- No contaminant found: -
- Pesticides contaminant found: -
- Selenium contaminant found: -
- SVOCs contaminant found: -
- Unknown contaminant found: -
- Future Use: Multistory -
- Media affected Bluiding Material: -
- Media affected indoor air: -
- Building material media cleaned up: -
- Indoor air media cleaned up: -
- Unknown media cleaned up: -
- Past Use: Multistory -
- Property Description:

The Site is relatively flat, rectangular in shape, and is currently occupied by C & W Auto Wreckers. The Site is developed with one small (approximately 15 x 20) wood frame building in the northwest corner and a detached, smaller restroom building. There are several sheds along the west side of the Site that are currently used for storage. The Site is unpaved except for a covered, concrete-floored work area approximately 35x15 feet in size on the east side of the Site. The Site is bounded on the south by railroad tracks and Hopper Street. The property to the south of the Site across Hopper Street (500 Hopper Street) appears to never have been developed. It is unpaved and has been used for storage of industrial materials. 1949, 1959, and 1965 Sanborn Fire Insurance maps show the Site as undeveloped except for two small buildings at the northwest corner. One of the buildings was used as a garage and the other was used to store tile and brick. During these years, the Site appeared to be part of the Petaluma Fertilizer Company. A small building and what are probably vehicles parked along the length of the Site are visible in a 1953 air photo in the northwest corner of the Site. In 1965, 1993, and 1998 air photographs, the Site appeared as it did in the 1953 photo except that by 1965, vehicles filled the Site. The 1965 Sanborn map describes the Site as a junk yard . Therefore, the Site may have been used as an auto wrecking yard as early as 1965. It was purchased by Mr. Worden in 1966 or 1967. It has used since that time as an auto wrecking yard.

- Below Poverty Number: 240
- Below Poverty Percent: 11.26
- Meidan Income: 5597
- Meidan Income Number: 537
- Meidan Income Percent: 25.19
- Vacant Housing Number: 57
- Vacant Housing Percent: 5.98
- Unemployed Number: 92
- Unemployed Percent: 4.32

FINDS:

Registry ID: 110038737999

Click Here:

Environmental Interest/Information System:

US EPA Assessment, Cleanup and Redevelopment Exchange System (ACRES) is an federal online database for Brownfields Grantees to electronically submit data directly to EPA.

Map ID
Direction
Distance
Elevation

MAP FINDINGS

Site

Database(s)

EDR ID Number
EPA ID Number

WORDEN PROPERTY (Continued)

1011973922

[Click this hyperlink](#) while viewing on your computer to access additional FINDS: detail in the EDR Site Report.

AP220
WSW
1/4-1/2
0.473 mi.
2498 ft.

UNOCAL #6185
400 WASHINGTON ST
PETALUMA, CA 94952
Site 1 of 5 in cluster AP

LUST **1000167396**
SWEEPS UST **N/A**
HIST UST
Cortese
HIST CORTESE
CERS

Relative:
Higher

Actual:
58 ft.

SONOMA CO. LUST:
Name: UNOCAL #6185
Address: 400 WASHINGTON ST
City,State,Zip: PETALUMA, CA
Region: SONOMA
Regional Board: 49-0214
Closed or Referred: Y
Confirm Date: 07/11/1995
LOP Number: 00001466
Staff: Not reported
Decode of Staff: Not reported
Global ID: T0609700975
APN: 006-272-011
Notes: CLOSED

LUST REG 2:
Region: 2
Facility Id: 49-0214
Facility Status: Case Closed
Case Number: 00001466
How Discovered: Not reported
Leak Cause: Not reported
Leak Source: Not reported
Date Leak Confirmed: Not reported
Oversight Program: LUST
Prelim. Site Assessment Workplan Submitted: Not reported
Preliminary Site Assessment Began: 5/14/1993
Pollution Characterization Began: Not reported
Pollution Remediation Plan Submitted: Not reported
Date Remediation Action Underway: 1/3/1965
Date Post Remedial Action Monitoring Began: Not reported

LUST:
Name: UNOCAL #6185
Address: 400 WASHINGTON ST
City,State,Zip: PETALUMA, CA 94952
Lead Agency: SONOMA COUNTY LOP
Case Type: LUST Cleanup Site
Geo Track: http://geotracker.waterboards.ca.gov/profile_report.asp?global_id=T0609700975
Global Id: T0609700975
Latitude: 38.234666
Longitude: -122.645278
Status: Completed - Case Closed
Status Date: 07/11/1995
Case Worker: LCW
RB Case Number: 49-0214
Local Agency: SONOMA COUNTY LOP

Map ID
Direction
Distance
Elevation

MAP FINDINGS

Site

Database(s)

EDR ID Number
EPA ID Number

UNOCAL #6185 (Continued)

1000167396

File Location: All Files are on GeoTracker or in the Local Agency Database
Local Case Number: 00001466
Potential Media Affect: Aquifer used for drinking water supply
Potential Contaminants of Concern: Gasoline
Site History: Not reported

LUST:

Global Id: T0609700975
Contact Type: Local Agency Caseworker
Contact Name: LOP CLOSED IN RB02
Organization Name: SONOMA COUNTY LOP
Address: 625 FIFTH STREET
City: SANTA ROSA
Email: Not reported
Phone Number: Not reported

Global Id: T0609700975
Contact Type: Regional Board Caseworker
Contact Name: Regional Water Board
Organization Name: SAN FRANCISCO BAY RWQCB (REGION 2)
Address: 1515 CLAY ST SUITE 1400
City: OAKLAND
Email: Not reported
Phone Number: Not reported

LUST:

Global Id: T0609700975
Action Type: Other
Date: 01/22/1993
Action: Leak Discovery

Global Id: T0609700975
Action Type: REMEDIATION
Date: 06/07/1993
Action: Excavation

Global Id: T0609700975
Action Type: Other
Date: 01/02/1965
Action: Leak Reported

LUST:

Global Id: T0609700975
Status: Open - Remediation
Status Date: 01/03/1965

Global Id: T0609700975
Status: Open - Case Begin Date
Status Date: 01/22/1993

Global Id: T0609700975
Status: Open - Site Assessment
Status Date: 05/14/1993

Global Id: T0609700975
Status: Completed - Case Closed
Status Date: 07/11/1995

Map ID
Direction
Distance
Elevation

MAP FINDINGS

Site

Database(s)

EDR ID Number
EPA ID Number

UNOCAL #6185 (Continued)

1000167396

SWEEPS UST:

Name: UNOCAL SERVICE STATION #6185
Address: 400 WASHINGTON ST
City: PETALUMA
Status: Not reported
Comp Number: 1466
Number: Not reported
Board Of Equalization: 44-000051
Referral Date: Not reported
Action Date: Not reported
Created Date: Not reported
Owner Tank Id: Not reported
SWRCB Tank Id: 49-000-001466-000001
Tank Status: Not reported
Capacity: 10000
Active Date: Not reported
Tank Use: M.V. FUEL
STG: PRODUCT
Content: REG UNLEADED
Number Of Tanks: 3

Name: UNOCAL SERVICE STATION #6185
Address: 400 WASHINGTON ST
City: PETALUMA
Status: Not reported
Comp Number: 1466
Number: Not reported
Board Of Equalization: 44-000051
Referral Date: Not reported
Action Date: Not reported
Created Date: Not reported
Owner Tank Id: Not reported
SWRCB Tank Id: 49-000-001466-000002
Tank Status: Not reported
Capacity: 10000
Active Date: Not reported
Tank Use: M.V. FUEL
STG: PRODUCT
Content: PRM UNLEADED
Number Of Tanks: Not reported

Name: UNOCAL SERVICE STATION #6185
Address: 400 WASHINGTON ST
City: PETALUMA
Status: Not reported
Comp Number: 1466
Number: Not reported
Board Of Equalization: 44-000051
Referral Date: Not reported
Action Date: Not reported
Created Date: Not reported
Owner Tank Id: Not reported
SWRCB Tank Id: 49-000-001466-000003
Tank Status: Not reported
Capacity: 550
Active Date: Not reported
Tank Use: OIL

Map ID
Direction
Distance
Elevation

MAP FINDINGS

Site

Database(s)

EDR ID Number
EPA ID Number

UNOCAL #6185 (Continued)

1000167396

STG: WASTE
Content: WASTE OIL
Number Of Tanks: Not reported

HIST UST:

Name: UNION OIL SS 6185
Address: 400 WASHINGTON ST
City,State,Zip: PETALUMA, CA 94952
File Number: 000218AA
URL: <http://geotracker.waterboards.ca.gov/ustpdfs/pdf/000218AA.pdf>
Region: STATE
Facility ID: 00000030574
Facility Type: Gas Station
Other Type: Not reported
Contact Name: STEVEN & RICHARD THOMAS
Telephone: 7077625963
Owner Name: UNION OIL CO.
Owner Address: 1 CALIFORNIA ST. SUITE 2700
Owner City,St,Zip: SAN FRANCISCO, CA 94111
Total Tanks: 0003

Tank Num: 001
Container Num: 6185-1-1
Year Installed: 1969
Tank Capacity: 00010000
Tank Used for: PRODUCT
Type of Fuel: UNLEADED
Container Construction Thickness: Not reported
Leak Detection: Stock Inventor

Tank Num: 001
Container Num: 6185-1-1
Year Installed: 1969
Tank Capacity: 00010000
Tank Used for: PRODUCT
Type of Fuel: UNLEADED
Container Construction Thickness: Not reported
Leak Detection: Stock Inventor

Tank Num: 002
Container Num: 6185-2-1
Year Installed: 1969
Tank Capacity: 00010000
Tank Used for: PRODUCT
Type of Fuel: PREMIUM
Container Construction Thickness: Not reported
Leak Detection: Stock Inventor

Tank Num: 002
Container Num: 6185-2-1
Year Installed: 1969
Tank Capacity: 00010000
Tank Used for: PRODUCT
Type of Fuel: PREMIUM
Container Construction Thickness: Not reported
Leak Detection: Stock Inventor

Map ID
Direction
Distance
Elevation

MAP FINDINGS

Site

Database(s)

EDR ID Number
EPA ID Number

UNOCAL #6185 (Continued)

1000167396

Tank Num: 003
Container Num: 6185-4-1
Year Installed: Not reported
Tank Capacity: 00000550
Tank Used for: WASTE
Type of Fuel: WASTE OIL
Container Construction Thickness: Not reported
Leak Detection: Stock Inventor

Tank Num: 003
Container Num: 6185-4-1
Year Installed: Not reported
Tank Capacity: 00000550
Tank Used for: WASTE
Type of Fuel: WASTE OIL
Container Construction Thickness: Not reported
Leak Detection: Stock Inventor

[Click here for Geo Tracker PDF:](#)

CORTESE:

Name: UNOCAL #6185
Address: 400 WASHINGTON ST
City,State,Zip: PETALUMA, CA 94952
Region: CORTESE
Envirostor Id: Not reported
Global ID: T0609700975
Site/Facility Type: LUST CLEANUP SITE
Cleanup Status: COMPLETED - CASE CLOSED
Status Date: Not reported
Site Code: Not reported
Latitude: Not reported
Longitude: Not reported
Owner: Not reported
Enf Type: Not reported
Swat R: Not reported
Flag: active
Order No: Not reported
Waste Discharge System No: Not reported
Effective Date: Not reported
Region 2: Not reported
WID Id: Not reported
Solid Waste Id No: Not reported
Waste Management Uit Name: Not reported
File Name: Active Open

HIST CORTESE:

edr_fname: UNOCAL
edr_fadd1: 400 WASHINGTON
City,State,Zip: PETALUMA, CA 94952
Region: CORTESE
Facility County Code: 49
Reg By: LTNKA
Reg Id: 49-0214

Map ID
Direction
Distance
Elevation

MAP FINDINGS

Site

Database(s)

EDR ID Number
EPA ID Number

UNOCAL #6185 (Continued)

1000167396

CERS:

Name: UNOCAL #6185
Address: 400 WASHINGTON ST
City,State,Zip: PETALUMA, CA 94952
Site ID: 224859
CERS ID: T0609700975
CERS Description: Leaking Underground Storage Tank Cleanup Site

Affiliation:

Affiliation Type Desc: Local Agency Caseworker
Entity Name: LOP CLOSED IN RB02 - SONOMA COUNTY LOP
Entity Title: Not reported
Affiliation Address: 625 FIFTH STREET
Affiliation City: SANTA ROSA
Affiliation State: CA
Affiliation Country: Not reported
Affiliation Zip: Not reported
Affiliation Phone: Not reported

Affiliation Type Desc: Regional Board Caseworker
Entity Name: Regional Water Board - SAN FRANCISCO BAY RWQCB (REGION 2)
Entity Title: Not reported
Affiliation Address: 1515 CLAY ST SUITE 1400
Affiliation City: OAKLAND
Affiliation State: CA
Affiliation Country: Not reported
Affiliation Zip: Not reported
Affiliation Phone: Not reported

AP221
WSW
1/4-1/2
0.478 mi.
2523 ft.

UNOCAL #6214 (FORMER)
440 WASHINGTON ST E
PETALUMA, CA 94952

LUST **S104660372**
Cortese **N/A**
HIST CORTESE

Site 2 of 5 in cluster AP

Relative:
Higher
Actual:
58 ft.

LUST REG 2:
Region: 2
Facility Id: 49-0200
Facility Status: Remedial action (cleanup) Underway
Case Number: 00001467
How Discovered: Not reported
Leak Cause: Not reported
Leak Source: Not reported
Date Leak Confirmed: Not reported
Oversight Program: LUST
Prelim. Site Assesment Wokplan Submitted: Not reported
Preliminary Site Assesment Began: 10/19/1990
Pollution Characterization Began: 8/14/1992
Pollution Remediation Plan Submitted: 2/11/2004
Date Remediation Action Underway: 3/29/2004
Date Post Remedial Action Monitoring Began: Not reported

CORTESE:

Name: UNOCAL #6214 (FORMER)
Address: 440 WASHINGTON ST E
City,State,Zip: PETALUMA, CA 94952

Map ID
Direction
Distance
Elevation

MAP FINDINGS

Site

Database(s)

EDR ID Number
EPA ID Number

UNOCAL #6214 (FORMER) (Continued)

S104660372

Region: CORTESE
Envirostor Id: Not reported
Global ID: T0609700961
Site/Facility Type: LUST CLEANUP SITE
Cleanup Status: COMPLETED - CASE CLOSED
Status Date: Not reported
Site Code: Not reported
Latitude: Not reported
Longitude: Not reported
Owner: Not reported
Enf Type: Not reported
Swat R: Not reported
Flag: active
Order No: Not reported
Waste Discharge System No: Not reported
Effective Date: Not reported
Region 2: Not reported
WID Id: Not reported
Solid Waste Id No: Not reported
Waste Management Uit Name: Not reported
File Name: Active Open

HIST CORTESE:

edr_fname: UNOCAL
edr_fadd1: 440 WASHINGTON
City,State,Zip: PETALUMA, CA 94952
Region: CORTESE
Facility County Code: 49
Reg By: LTNKA
Reg Id: 49-0200

AP222
WSW
1/4-1/2
0.478 mi.
2523 ft.

UNOCAL #6214 (FORMER)
440 WASHINGTON ST E
PETALUMA, CA 94952
Site 3 of 5 in cluster AP

LUST **S104405065**
CERS **N/A**

Relative:
Higher
Actual:
58 ft.

SONOMA CO. LUST:
Name: UNOCAL #6214
Address: 440 WASHINGTON ST E
City,State,Zip: PETALUMA, CA
Region: SONOMA
Regional Board: 49-0200
Closed or Referred: Y
Confirm Date: 05/06/2016
LOP Number: 00001467
Staff: Not reported
Decode of Staff: Not reported
Global ID: T0609700961
APN: 007-132-032
Notes: CLOSED

LUST:

Name: UNOCAL #6214 (FORMER)
Address: 440 WASHINGTON ST E
City,State,Zip: PETALUMA, CA 94952
Lead Agency: SONOMA COUNTY LOP

MAP FINDINGS

UNOCAL #6214 (FORMER) (Continued)

S104405065

<p>Case Type: Geo Track: Global Id: Latitude: Longitude: Status: Status Date: Case Worker: RB Case Number: Local Agency: File Location: Local Case Number: Potential Media Affect: Potential Contaminants of Concern: Site History:</p>	<p>LUST Cleanup Site http://geotracker.waterboards.ca.gov/profile_report.asp?global_id=T0609700961 T0609700961 38.238738316 -122.63515614 Completed - Case Closed 05/06/2016 LCW 49-0200 SONOMA COUNTY LOP Local Agency Warehouse 00001467 Aquifer used for drinking water supply Gasoline, Waste Oil / Motor / Hydraulic / Lubricating Excerpts from Delta report dated July 27, 2009: April 1978 Approximately 11,000 gallons of gasoline were released. By September 1978 the 11,000 gallons of released product had reportedly been recovered. 1989 - 1990 Two 10,000-gallon underground storage tanks (USTs) and one 550-gallon waste oil UST replaced. One 250-gallon UST of unknown use was removed and not replaced. May 1990 Soil gas survey was performed. Concentrations from 6.5 feet below ground surface (bgs) were highest in the southern corner of the Site while concentrations from 9.5 feet bgs were highest in the northern corner of the Site. January 1991 through October 1992 Fifteen (15) groundwater monitoring wells (MW-1 through MW-15) and one six-inch groundwater recovery well (RW-1) were installed. The recovery well was destroyed due to faulty construction and was subsequently replaced. November 1992 Kaprealian Engineering (KEI) performed an aquifer test on well RW-1. February 1996 Oxygen Releasing Compound (ORC) was used in four monitoring wells (MW-1, MW-3, MW-4, and MW-9). July 2002 Subsurface Utility and Drinking Water Survey conducted by Gettler-Ryan Inc. (Gettler-Ryan). July 2005 SCDHS requested additional assessment at the site prior to implementation of Remedial Action Plan. February 2006 Delta directed the advancement and installation of groundwater monitoring wells MW-16 and MW-17. Delta directed the advancement of borings CPT-1 and CPT-2 to 53 and 21 feet bgs, respectively. Borings GP-1 through GP-6, GP-9, GP-10, GP-12, and GP-13 were advanced to depths ranging from 16 to 18 feet below ground surface (bgs). The highest total purgeable petroleum hydrocarbons (TPPH) and benzene concentrations were reported in boring CPT-1 (7,300 mg/kg TPPH at 10 feet bgs and 430 mg/kg benzene at 14 feet bgs). Methyl-tertiary butyl ether (MTBE) was below the laboratory's indicated reporting limit in all borings with the exception of GP-10 with a maximum concentration of 0.10 mg/kg. October 2007 Delta directed the advancement of soil borings GP-7, GP- 8 and GP-11. In soil, concentrations of petroleum hydrocarbon constituents were below the laboratory's indicated reporting limits in all samples collected, with the exception of GP-8 (at a depth of 5 feet bgs) and GP-11 (at depths of 12.5 to 13 feet and 19.5 to 20 feet bgs) with total oil and grease (TOG) concentrations of 5,100 mg/kg, 140 mg/kg, and 1,900 mg/kg, respectively. In groundwater, TPPH was reported in the sample collected from GP-11 at a concentration of 83 micrograms per liter (pg/L). Total petroleum hydrocarbons as diesel (TPHd) was reported in samples collected from borings GP-7 (52 pg/L) and GP-11 (150 M9/L). MTBE and di-isopropyl ether (DIPE) were reported in a groundwater sample collected from GP-11 at concentrations of 1.3 and 1.2 M9/U respectively. All other petroleum hydrocarbon constituents analyzed</p>
---	--

Map ID
Direction
Distance
Elevation

MAP FINDINGS

Site

Database(s)

EDR ID Number
EPA ID Number

UNOCAL #6214 (FORMER) (Continued)

S104405065

were below the laboratory's indicated reporting limits in each of the samples collected. Additional Notes by Sonoma County LOP A pilot study was completed for the application of magnesium sulfate from Dec. 2009 to March 2010. Additional testing is required however. Access to destroy monitoring well MW-11 located at 212 Wilson, Petaluma (APN007-132-030) was not granted. The responsibility for that monitoring well is now the property owner of 212 Wilson responsibility to maintain and properly destroy the well. SITE CLOSED 5/6/16

LUST:

Global Id:	T0609700961
Action Type:	ENFORCEMENT
Date:	10/18/2005
Action:	Staff Letter
Global Id:	T0609700961
Action Type:	RESPONSE
Date:	09/16/2003
Action:	CAP/RAP - Feasibility Study Report
Global Id:	T0609700961
Action Type:	RESPONSE
Date:	09/16/2003
Action:	Corrective Action Plan / Remedial Action Plan
Global Id:	T0609700961
Action Type:	ENFORCEMENT
Date:	10/09/2007
Action:	Staff Letter
Global Id:	T0609700961
Action Type:	ENFORCEMENT
Date:	10/30/2006
Action:	Notice of Responsibility
Global Id:	T0609700961
Action Type:	ENFORCEMENT
Date:	12/11/2015
Action:	Staff Letter
Global Id:	T0609700961
Action Type:	Other
Date:	12/08/1989
Action:	Leak Discovery
Global Id:	T0609700961
Action Type:	RESPONSE
Date:	06/28/1997
Action:	Sensitive Receptor Survey Report
Global Id:	T0609700961
Action Type:	RESPONSE
Date:	11/20/1998
Action:	Other Report / Document
Global Id:	T0609700961
Action Type:	RESPONSE

Map ID
Direction
Distance
Elevation

MAP FINDINGS

Site

Database(s)

EDR ID Number
EPA ID Number

UNOCAL #6214 (FORMER) (Continued)

S104405065

Date: 07/28/1997
Action: Corrective Action Plan / Remedial Action Plan

Global Id: T0609700961
Action Type: RESPONSE
Date: 02/10/2004
Action: Corrective Action Plan / Remedial Action Plan

Global Id: T0609700961
Action Type: RESPONSE
Date: 07/30/2004
Action: CAP/RAP - Final Remediation / Design Plan

Global Id: T0609700961
Action Type: RESPONSE
Date: 08/29/2005
Action: Soil and Water Investigation Workplan

Global Id: T0609700961
Action Type: RESPONSE
Date: 05/26/2005
Action: Other Report / Document

Global Id: T0609700961
Action Type: RESPONSE
Date: 05/17/2011
Action: CAP/RAP - Feasibility Study Report

Global Id: T0609700961
Action Type: RESPONSE
Date: 09/28/2011
Action: Pilot Study/ Treatability Report

Global Id: T0609700961
Action Type: RESPONSE
Date: 11/28/2011
Action: Remedial Progress Report

Global Id: T0609700961
Action Type: RESPONSE
Date: 12/07/2012
Action: Request for Closure - Regulator Responded

Global Id: T0609700961
Action Type: RESPONSE
Date: 01/21/2013
Action: Well Destruction Workplan - Regulator Responded

Global Id: T0609700961
Action Type: RESPONSE
Date: 07/09/2013
Action: Well Destruction Workplan - Regulator Responded

Global Id: T0609700961
Action Type: RESPONSE
Date: 08/20/2015
Action: Well Destruction Workplan - Regulator Responded

Map ID
Direction
Distance
Elevation

MAP FINDINGS

Site

Database(s)

EDR ID Number
EPA ID Number

UNOCAL #6214 (FORMER) (Continued)

S104405065

Global Id: T0609700961
Action Type: RESPONSE
Date: 09/01/2015
Action: Site Assessment Report - Regulator Responded

Global Id: T0609700961
Action Type: ENFORCEMENT
Date: 03/15/2012
Action: Staff Letter

Global Id: T0609700961
Action Type: ENFORCEMENT
Date: 01/07/2013
Action: Staff Letter

Global Id: T0609700961
Action Type: ENFORCEMENT
Date: 09/05/2012
Action: Staff Letter

Global Id: T0609700961
Action Type: ENFORCEMENT
Date: 04/30/2012
Action: Staff Letter

Global Id: T0609700961
Action Type: ENFORCEMENT
Date: 05/06/2016
Action: Closure/No Further Action Letter

Global Id: T0609700961
Action Type: RESPONSE
Date: 03/17/2006
Action: Soil and Water Investigation Report

Global Id: T0609700961
Action Type: RESPONSE
Date: 11/21/2004
Action: CAP/RAP - Feasibility Study Report

Global Id: T0609700961
Action Type: RESPONSE
Date: 11/15/2011
Action: Interim Remedial Action Report

Global Id: T0609700961
Action Type: REMEDIATION
Date: 09/06/2011
Action: Excavation

Global Id: T0609700961
Action Type: ENFORCEMENT
Date: 04/29/1997
Action: Staff Letter

Global Id: T0609700961
Action Type: ENFORCEMENT

Map ID
Direction
Distance
Elevation

MAP FINDINGS

Site

Database(s)

EDR ID Number
EPA ID Number

UNOCAL #6214 (FORMER) (Continued)

S104405065

Date: 12/26/1997
Action: Staff Letter

Global Id: T0609700961
Action Type: ENFORCEMENT
Date: 12/10/2003
Action: Staff Letter

Global Id: T0609700961
Action Type: ENFORCEMENT
Date: 01/25/2013
Action: Staff Letter

Global Id: T0609700961
Action Type: Other
Date: 12/08/1989
Action: Leak Stopped

Global Id: T0609700961
Action Type: ENFORCEMENT
Date: 11/07/2012
Action: Notification - Public Notice of Case Closure

Global Id: T0609700961
Action Type: ENFORCEMENT
Date: 11/07/2012
Action: Staff Letter

Global Id: T0609700961
Action Type: ENFORCEMENT
Date: 12/20/2012
Action: LOP Case Closure Summary to RB

Global Id: T0609700961
Action Type: ENFORCEMENT
Date: 11/07/2012
Action: Staff Letter

Global Id: T0609700961
Action Type: RESPONSE
Date: 03/07/2013
Action: Well Destruction Workplan

Global Id: T0609700961
Action Type: RESPONSE
Date: 07/09/2013
Action: Well Destruction Report

Global Id: T0609700961
Action Type: ENFORCEMENT
Date: 05/27/2009
Action: Staff Letter

Global Id: T0609700961
Action Type: ENFORCEMENT
Date: 07/11/2013
Action: Staff Letter

Map ID
Direction
Distance
Elevation

MAP FINDINGS

Site

Database(s)

EDR ID Number
EPA ID Number

UNOCAL #6214 (FORMER) (Continued)

S104405065

Global Id:	T0609700961
Action Type:	ENFORCEMENT
Date:	11/07/2012
Action:	LOP Case Closure Summary to RB
Global Id:	T0609700961
Action Type:	ENFORCEMENT
Date:	05/09/2013
Action:	Staff Letter
Global Id:	T0609700961
Action Type:	Other
Date:	12/22/1989
Action:	Leak Reported
Global Id:	T0609700961
Action Type:	RESPONSE
Date:	12/09/2007
Action:	Soil and Water Investigation Report
Global Id:	T0609700961
Action Type:	RESPONSE
Date:	11/18/2015
Action:	Well Destruction Report
Global Id:	T0609700961
Action Type:	ENFORCEMENT
Date:	02/13/2008
Action:	Staff Letter
Global Id:	T0609700961
Action Type:	ENFORCEMENT
Date:	07/08/2008
Action:	Staff Letter
Global Id:	T0609700961
Action Type:	ENFORCEMENT
Date:	06/03/2015
Action:	Email Correspondence
Global Id:	T0609700961
Action Type:	RESPONSE
Date:	09/16/2008
Action:	Preliminary Site Assessment Workplan - Addendum
Global Id:	T0609700961
Action Type:	RESPONSE
Date:	07/27/2009
Action:	Pilot Study / Treatability Workplan
Global Id:	T0609700961
Action Type:	RESPONSE
Date:	04/13/2008
Action:	Other Workplan
Global Id:	T0609700961
Action Type:	ENFORCEMENT

Map ID
Direction
Distance
Elevation

MAP FINDINGS

Site

Database(s)

EDR ID Number
EPA ID Number

UNOCAL #6214 (FORMER) (Continued)

S104405065

Date: 07/14/2005
Action: Staff Letter

Global Id: T0609700961
Action Type: ENFORCEMENT
Date: 07/11/1997
Action: Staff Letter

Global Id: T0609700961
Action Type: ENFORCEMENT
Date: 06/16/2003
Action: Staff Letter

Global Id: T0609700961
Action Type: ENFORCEMENT
Date: 12/22/2009
Action: Staff Letter

Global Id: T0609700961
Action Type: ENFORCEMENT
Date: 10/29/2009
Action: Staff Letter

Global Id: T0609700961
Action Type: ENFORCEMENT
Date: 09/21/2004
Action: Staff Letter

Global Id: T0609700961
Action Type: RESPONSE
Date: 12/17/2008
Action: CAP/RAP - Feasibility Study Report

Global Id: T0609700961
Action Type: RESPONSE
Date: 02/02/2010
Action: Pilot Study/ Treatability Report

Global Id: T0609700961
Action Type: RESPONSE
Date: 08/20/2010
Action: Pilot Study / Treatability Workplan

Global Id: T0609700961
Action Type: ENFORCEMENT
Date: 03/29/2004
Action: Staff Letter

Global Id: T0609700961
Action Type: ENFORCEMENT
Date: 01/06/2005
Action: Staff Letter

Global Id: T0609700961
Action Type: ENFORCEMENT
Date: 04/26/2005
Action: Notice of Responsibility

Map ID
Direction
Distance
Elevation

MAP FINDINGS

Site

Database(s)

EDR ID Number
EPA ID Number

UNOCAL #6214 (FORMER) (Continued)

S104405065

Global Id: T0609700961
Action Type: ENFORCEMENT
Date: 04/26/2005
Action: Staff Letter

Global Id: T0609700961
Action Type: ENFORCEMENT
Date: 08/15/2011
Action: Staff Letter

Global Id: T0609700961
Action Type: ENFORCEMENT
Date: 06/17/2010
Action: Staff Letter

Global Id: T0609700961
Action Type: ENFORCEMENT
Date: 02/17/2011
Action: Staff Letter

Global Id: T0609700961
Action Type: ENFORCEMENT
Date: 07/24/2015
Action: Staff Letter

Global Id: T0609700961
Action Type: ENFORCEMENT
Date: 08/18/2015
Action: Staff Letter

Global Id: T0609700961
Action Type: ENFORCEMENT
Date: 08/18/2015
Action: Staff Letter

Global Id: T0609700961
Action Type: RESPONSE
Date: 04/02/2010
Action: Pilot Study/ Treatability Report

Global Id: T0609700961
Action Type: RESPONSE
Date: 11/18/2015
Action: Well Destruction Report

LUST:

Global Id: T0609700961
Status: Open - Case Begin Date
Status Date: 12/08/1989

Global Id: T0609700961
Status: Open - Site Assessment
Status Date: 10/19/1990

Global Id: T0609700961
Status: Open - Site Assessment
Status Date: 08/14/1992

Map ID
Direction
Distance
Elevation

MAP FINDINGS

Site

Database(s)

EDR ID Number
EPA ID Number

UNOCAL #6214 (FORMER) (Continued)

S104405065

Global Id:	T0609700961
Status:	Open - Remediation
Status Date:	10/14/2003
Global Id:	T0609700961
Status:	Open - Remediation
Status Date:	02/11/2004
Global Id:	T0609700961
Status:	Open - Remediation
Status Date:	03/29/2004
Global Id:	T0609700961
Status:	Open - Remediation
Status Date:	11/22/2004
Global Id:	T0609700961
Status:	Open - Remediation
Status Date:	01/06/2005
Global Id:	T0609700961
Status:	Open - Site Assessment
Status Date:	08/30/2005
Global Id:	T0609700961
Status:	Open - Site Assessment
Status Date:	12/20/2007
Global Id:	T0609700961
Status:	Open - Remediation
Status Date:	04/13/2008
Global Id:	T0609700961
Status:	Open - Remediation
Status Date:	10/29/2009
Global Id:	T0609700961
Status:	Open - Eligible for Closure
Status Date:	11/14/2012
Global Id:	T0609700961
Status:	Completed - Case Closed
Status Date:	05/06/2016

CERS:

Name:	UNOCAL #6214 (FORMER)
Address:	440 WASHINGTON ST E
City,State,Zip:	PETALUMA, CA 94952
Site ID:	237466
CERS ID:	T0609700961
CERS Description:	Leaking Underground Storage Tank Cleanup Site

MAP FINDINGS

Map ID
Direction
Distance
Elevation

Site

Database(s)

EDR ID Number
EPA ID Number

AQ223
ENE
1/4-1/2
0.483 mi.
2550 ft.

TOBY'S TRUCKING, INC.
421 PAYRAN ST
PETALUMA, CA 94952

Site 1 of 2 in cluster AQ

CERS HAZ WASTE
CERS TANKS
Cortese
CERS

S121748401
N/A

Relative:
Lower

Actual:
12 ft.

CERS HAZ WASTE:
Name: TOBYS TRUCKING INC.
Address: 421 PAYRAN ST
City,State,Zip: PETALUMA, CA 94952
Site ID: 162552
CERS ID: 10154927
CERS Description: Hazardous Waste Generator

CERS TANKS:
Name: TOBYS TRUCKING INC.
Address: 421 PAYRAN ST
City,State,Zip: PETALUMA, CA 94952
Site ID: 162552
CERS ID: 10154927
CERS Description: Aboveground Petroleum Storage

CORTESE:
Name: TOBY'S TRUCKING, INC.
Address: 421 PAYRAN ST
City,State,Zip: PETALUMA, CA 94952
Region: CORTESE
Envirostor Id: Not reported
Global ID: T0609700951
Site/Facility Type: LUST CLEANUP SITE
Cleanup Status: COMPLETED - CASE CLOSED
Status Date: Not reported
Site Code: Not reported
Latitude: Not reported
Longitude: Not reported
Owner: Not reported
Enf Type: Not reported
Swat R: Not reported
Flag: active
Order No: Not reported
Waste Discharge System No: Not reported
Effective Date: Not reported
Region 2: Not reported
WID Id: Not reported
Solid Waste Id No: Not reported
Waste Management Uit Name: Not reported
File Name: Active Open

CERS:
Name: TOBYS TRUCKING INC.
Address: 421 PAYRAN ST
City,State,Zip: PETALUMA, CA 94952
Site ID: 162552
CERS ID: 10154927
CERS Description: Chemical Storage Facilities

Violations:
Site ID: 162552

Map ID
Direction
Distance
Elevation

MAP FINDINGS

Site

Database(s)

EDR ID Number
EPA ID Number

TOBY'S TRUCKING, INC. (Continued)

S121748401

Site Name: Tobys Trucking Inc.
Violation Date: 02-22-2017
Citation: 22 CCR 12 66262.34(f) - California Code of Regulations, Title 22, Chapter 12, Section(s) 66262.34(f)
Violation Description: Failure to properly label hazardous waste accumulation containers and portable tanks with the following requirements: "Hazardous Waste", name and address of the generator, physical and chemical characteristics of the Hazardous Waste, and starting accumulation date.
Violation Notes: Returned to compliance on 03/08/2017. Labels illegible. Need to be replaced.
Violation Division: Petaluma City Fire Department
Violation Program: HW
Violation Source: CERS

Site ID: 162552
Site Name: Tobys Trucking Inc.
Violation Date: 02-22-2017
Citation: 22 CCR 12 66262.40(a) - California Code of Regulations, Title 22, Chapter 12, Section(s) 66262.40(a)
Violation Description: Failure to keep a copy of each properly signed manifest for at least three years from the date the waste was accepted by the initial transporter. The manifest signed at the time the waste was accepted for transport shall be kept until receiving a signed copy from the designated facility which received the waste.
Violation Notes: Returned to compliance on 03/28/2017. Couldn't find waste oil disposal docs. Found them and organized files.
Violation Division: Petaluma City Fire Department
Violation Program: HW
Violation Source: CERS

Site ID: 162552
Site Name: Tobys Trucking Inc.
Violation Date: 12-18-2018
Citation: HSC 6.95 25508(a)(1) - California Health and Safety Code, Chapter 6.95, Section(s) 25508(a)(1)
Violation Description: Failure to complete and electronically submit a business plan when storing/handling a hazardous material at or above reportable quantities.
Violation Notes: Returned to compliance on 02/13/2019.
Violation Division: Petaluma City Fire Department
Violation Program: HMRRP
Violation Source: CERS

Site ID: 162552
Site Name: Tobys Trucking Inc.
Violation Date: 02-22-2017
Citation: HSC 6.67 25270.4.5 (a) - California Health and Safety Code, Chapter 6.67, Section(s) 25270.4.5 (a)
Violation Description: Failure to complete a review and evaluation of the SPCC Plan at least once every five years, document the completion of the review, and sign a statement as to whether the SPCC Plan will be amended.
Violation Notes: Returned to compliance on 03/02/2017. SPCC due for 5 year review.
Violation Division: Petaluma City Fire Department
Violation Program: APSA
Violation Source: CERS

Map ID
Direction
Distance
Elevation

MAP FINDINGS

Site

Database(s)

EDR ID Number
EPA ID Number

TOBY'S TRUCKING, INC. (Continued)

S121748401

Site ID: 162552
Site Name: Tobys Trucking Inc.
Violation Date: 02-22-2017
Citation: HSC 6.5 Multiple - California Health and Safety Code, Chapter 6.5, Section(s) Multiple
Violation Description: Hazardous Waste Generator Program - Training - General
Violation Notes: Returned to compliance on 03/28/2017. Failed to document training. Provided training documentation.
Violation Division: Petaluma City Fire Department
Violation Program: HW
Violation Source: CERS

Evaluation:

Eval General Type: Compliance Evaluation Inspection
Eval Date: 02-22-2017
Violations Found: No
Eval Type: Routine done by local agency
Eval Notes: Not reported
Eval Division: Petaluma City Fire Department
Eval Program: HMRRP
Eval Source: CERS

Eval General Type: Compliance Evaluation Inspection
Eval Date: 02-22-2017
Violations Found: Yes
Eval Type: Routine done by local agency
Eval Notes: Not reported
Eval Division: Petaluma City Fire Department
Eval Program: APSA
Eval Source: CERS

Eval General Type: Compliance Evaluation Inspection
Eval Date: 12-18-2018
Violations Found: No
Eval Type: Routine done by local agency
Eval Notes: Not reported
Eval Division: Petaluma City Fire Department
Eval Program: APSA
Eval Source: CERS

Eval General Type: Compliance Evaluation Inspection
Eval Date: 02-22-2017
Violations Found: Yes
Eval Type: Routine done by local agency
Eval Notes: Not reported
Eval Division: Petaluma City Fire Department
Eval Program: HW
Eval Source: CERS

Eval General Type: Compliance Evaluation Inspection
Eval Date: 12-31-2014
Violations Found: No
Eval Type: Routine done by local agency
Eval Notes: Not reported
Eval Division: Petaluma City Fire Department
Eval Program: APSA
Eval Source: CERS

Map ID
Direction
Distance
Elevation

MAP FINDINGS

Site

Database(s)

EDR ID Number
EPA ID Number

TOBY'S TRUCKING, INC. (Continued)

S121748401

Eval General Type: Compliance Evaluation Inspection
Eval Date: 12-31-2014
Violations Found: No
Eval Type: Routine done by local agency
Eval Notes: Not reported
Eval Division: Petaluma City Fire Department
Eval Program: HW
Eval Source: CERS

Eval General Type: Compliance Evaluation Inspection
Eval Date: 12-18-2018
Violations Found: No
Eval Type: Routine done by local agency
Eval Notes: Not reported
Eval Division: Petaluma City Fire Department
Eval Program: HW
Eval Source: CERS

Eval General Type: Compliance Evaluation Inspection
Eval Date: 12-31-2014
Violations Found: No
Eval Type: Routine done by local agency
Eval Notes: Not reported
Eval Division: Petaluma City Fire Department
Eval Program: HMRRP
Eval Source: CERS

Eval General Type: Compliance Evaluation Inspection
Eval Date: 12-18-2018
Violations Found: Yes
Eval Type: Routine done by local agency
Eval Notes: Not reported
Eval Division: Petaluma City Fire Department
Eval Program: HMRRP
Eval Source: CERS

Coordinates:
Site ID: 162552
Facility Name: Tobys Trucking Inc.
Env Int Type Code: HWG
Program ID: 10154927
Coord Name: Not reported
Ref Point Type Desc: Center of a facility or station.
Latitude: 38.238980
Longitude: -122.625400

Affiliation:
Affiliation Type Desc: CUPA District
Entity Name: Petaluma City Fire Department
Entity Title: Not reported
Affiliation Address: 11 English Street
Affiliation City: Petaluma
Affiliation State: CA
Affiliation Country: Not reported
Affiliation Zip: 94952
Affiliation Phone: (707) 778-4389

Map ID
Direction
Distance
Elevation

MAP FINDINGS

Site

Database(s)

EDR ID Number
EPA ID Number

TOBY'S TRUCKING, INC. (Continued)

S121748401

Affiliation Type Desc: Facility Mailing Address
Entity Name: Mailing Address
Entity Title: Not reported
Affiliation Address: 421 Payran St
Affiliation City: Petaluma
Affiliation State: CA
Affiliation Country: Not reported
Affiliation Zip: 94952
Affiliation Phone: Not reported

Affiliation Type Desc: Document Preparer
Entity Name: Denise Drake
Entity Title: Not reported
Affiliation Address: Not reported
Affiliation City: Not reported
Affiliation State: Not reported
Affiliation Country: Not reported
Affiliation Zip: Not reported
Affiliation Phone: Not reported

Affiliation Type Desc: Identification Signer
Entity Name: Denise Drake
Entity Title: Bookkeeper
Affiliation Address: Not reported
Affiliation City: Not reported
Affiliation State: Not reported
Affiliation Country: Not reported
Affiliation Zip: Not reported
Affiliation Phone: Not reported

Affiliation Type Desc: Parent Corporation
Entity Name: Tobys Trucking Inc.
Entity Title: Not reported
Affiliation Address: Not reported
Affiliation City: Not reported
Affiliation State: Not reported
Affiliation Country: Not reported
Affiliation Zip: Not reported
Affiliation Phone: Not reported

Affiliation Type Desc: Property Owner
Entity Name: Four G's
Entity Title: Not reported
Affiliation Address: 421 Payran Street
Affiliation City: Petaluma
Affiliation State: CA
Affiliation Country: United States
Affiliation Zip: 94952
Affiliation Phone: (707) 763-3867

Affiliation Type Desc: Operator
Entity Name: Toby Giacomini
Entity Title: Not reported
Affiliation Address: Not reported
Affiliation City: Not reported
Affiliation State: Not reported
Affiliation Country: Not reported

Map ID
Direction
Distance
Elevation

MAP FINDINGS

Site

Database(s)

EDR ID Number
EPA ID Number

TOBY'S TRUCKING, INC. (Continued)

S121748401

Affiliation Zip: Not reported
Affiliation Phone: (707) 974-1001

Affiliation Type Desc: Environmental Contact
Entity Name: Toby Giacomini
Entity Title: Not reported
Affiliation Address: 421 Payran Street
Affiliation City: Petaluma
Affiliation State: CA
Affiliation Country: Not reported
Affiliation Zip: 94952
Affiliation Phone: Not reported

Affiliation Type Desc: Legal Owner
Entity Name: Toby Giacomini
Entity Title: Not reported
Affiliation Address: 421 Payran Street
Affiliation City: Petaluma
Affiliation State: CA
Affiliation Country: United States
Affiliation Zip: 94952
Affiliation Phone: (707) 763-3867

Name: TOBY'S TRUCKING, INC.
Address: 421 PAYRAN ST
City,State,Zip: PETALUMA, CA 94952
Site ID: 259021
CERS ID: T0609700951
CERS Description: Leaking Underground Storage Tank Cleanup Site

Affiliation:

Affiliation Type Desc: Local Agency Caseworker
Entity Name: LOP CLOSED IN RB02 - SONOMA COUNTY LOP
Entity Title: Not reported
Affiliation Address: 625 FIFTH STREET
Affiliation City: SANTA ROSA
Affiliation State: CA
Affiliation Country: Not reported
Affiliation Zip: Not reported
Affiliation Phone: Not reported

Affiliation Type Desc: Regional Board Caseworker
Entity Name: Regional Water Board - SAN FRANCISCO BAY RWQCB (REGION 2)
Entity Title: Not reported
Affiliation Address: 1515 CLAY ST SUITE 1400
Affiliation City: OAKLAND
Affiliation State: CA
Affiliation Country: Not reported
Affiliation Zip: Not reported
Affiliation Phone: Not reported

Map ID
Direction
Distance
Elevation

MAP FINDINGS

Site

Database(s)

EDR ID Number
EPA ID Number

AQ224
ENE
1/4-1/2
0.483 mi.
2550 ft.

TOBY'S TRUCKING, INC.
421 PAYRAN ST
PETALUMA, CA 94952
Site 2 of 2 in cluster AQ

LUST S101304853
AST N/A
HIST CORTESE

Relative:
Lower
Actual:
12 ft.

SONOMA CO. LUST:
Name: TOBY'S TRUCKING, INC.
Address: 421 PAYRAN ST
City,State,Zip: PETALUMA, CA
Region: SONOMA
Regional Board: 49-0189
Closed or Referred: Y
Confirm Date: 03/29/2001
LOP Number: 00001454
Staff: Not reported
Decode of Staff: Not reported
Global ID: T0609700951
APN: 005-020-049
Notes: CLOSED

LUST REG 2:

Region: 2
Facility Id: 49-0189
Facility Status: Case Closed
Case Number: 00001454
How Discovered: Not reported
Leak Cause: Not reported
Leak Source: Not reported
Date Leak Confirmed: Not reported
Oversight Program: LUST
Prelim. Site Assesment Wokplan Submitted: Not reported
Preliminary Site Assesment Began: 5/14/1992
Pollution Characterization Began: Not reported
Pollution Remediation Plan Submitted: Not reported
Date Remediation Action Underway: 1/21/1992
Date Post Remedial Action Monitoring Began: Not reported

LUST:

Name: TOBY'S TRUCKING, INC.
Address: 421 PAYRAN ST
City,State,Zip: PETALUMA, CA 94952
Lead Agency: SONOMA COUNTY LOP
Case Type: LUST Cleanup Site
Geo Track: http://geotracker.waterboards.ca.gov/profile_report.asp?global_id=T0609700951
Global Id: T0609700951
Latitude: 38.238962
Longitude: -122.625416
Status: Completed - Case Closed
Status Date: 03/29/2001
Case Worker: LCW
RB Case Number: 49-0189
Local Agency: SONOMA COUNTY LOP
File Location: All Files are on GeoTracker or in the Local Agency Database
Local Case Number: 00001454
Potential Media Affect: Aquifer used for drinking water supply
Potential Contaminants of Concern: Gasoline, Diesel, Kerosene
Site History: Not reported

Map ID
Direction
Distance
Elevation

MAP FINDINGS

Site

Database(s)

EDR ID Number
EPA ID Number

TOBY'S TRUCKING, INC. (Continued)

S101304853

LUST:

Global Id: T0609700951
Contact Type: Local Agency Caseworker
Contact Name: LOP CLOSED IN RB02
Organization Name: SONOMA COUNTY LOP
Address: 625 FIFTH STREET
City: SANTA ROSA
Email: Not reported
Phone Number: Not reported

Global Id: T0609700951
Contact Type: Regional Board Caseworker
Contact Name: Regional Water Board
Organization Name: SAN FRANCISCO BAY RWQCB (REGION 2)
Address: 1515 CLAY ST SUITE 1400
City: OAKLAND
Email: Not reported
Phone Number: Not reported

LUST:

Global Id: T0609700951
Action Type: Other
Date: 01/10/1992
Action: Leak Discovery

Global Id: T0609700951
Action Type: REMEDIATION
Date: 02/25/1992
Action: Excavation

Global Id: T0609700951
Action Type: Other
Date: 01/10/1992
Action: Leak Reported

LUST:

Global Id: T0609700951
Status: Open - Case Begin Date
Status Date: 01/10/1992

Global Id: T0609700951
Status: Open - Remediation
Status Date: 01/21/1992

Global Id: T0609700951
Status: Open - Site Assessment
Status Date: 05/14/1992

Global Id: T0609700951
Status: Completed - Case Closed
Status Date: 03/29/2001

AST:

Name: Not reported

Map ID
 Direction
 Distance
 Elevation

MAP FINDINGS

Site

Database(s)

EDR ID Number
 EPA ID Number

TOBY'S TRUCKING, INC. (Continued)

S101304853

Address: 421 PAYRAN ST.
 City/Zip: PETALUMA,
 Certified Unified Program Agencies: Petaluma
 Owner: Toby's Trucking
 Total Gallons: 13,470
 CERSID: Not reported
 Facility ID: Not reported
 Business Name: Not reported
 Phone: Not reported
 Fax: Not reported
 Mailing Address: Not reported
 Mailing Address City: Not reported
 Mailing Address State: Not reported
 Mailing Address Zip Code: Not reported
 Operator Name: Not reported
 Operator Phone: Not reported
 Owner Phone: Not reported
 Owner Mail Address: Not reported
 Owner State: Not reported
 Owner Zip Code: Not reported
 Owner Country: Not reported
 Property Owner Name: Not reported
 Property Owner Phone: Not reported
 Property Owner Mailing Address: Not reported
 Property Owner City: Not reported
 Property Owner Stat : Not reported
 Property Owner Zip Code: Not reported
 Property Owner Country: Not reported
 EPAID: Not reported

HIST CORTESE:

edr_fname: TOBY'S TRUCKING INC
 edr_fadd1: 421 PAYRAN
 City,State,Zip: PETALUMA, CA 94952
 Region: CORTESE
 Facility County Code: 49
 Reg By: LTNKA
 Reg Id: 49-0189

**225
 NNE
 1/4-1/2
 0.486 mi.
 2564 ft.**

**SONOMA MARIN FAIRGROUNDS
 866 WASHINGTON ST E
 PETALUMA, CA 94952**

**LUST S104405082
 Cortese N/A
 HIST CORTESE
 CERS**

**Relative:
 Higher
 Actual:
 43 ft.**

SONOMA CO. LUST:
 Name: SONOMA MARIN FAIRGROUNDS
 Address: 866 WASHINGTON ST E
 City,State,Zip: PETALUMA, CA
 Region: SONOMA
 Regional Board: 49-0171
 Closed or Referred: Y
 Confirm Date: 12/20/1995
 LOP Number: 00002119
 Staff: Not reported
 Decode of Staff: Not reported
 Global ID: T0609700934

Map ID
Direction
Distance
Elevation

MAP FINDINGS

Site

Database(s)

EDR ID Number
EPA ID Number

SONOMA MARIN FAIRGROUNDS (Continued)

S104405082

APN: 007-031-004
Notes: CLOSED

LUST REG 2:

Region: 2
Facility Id: 49-0171
Facility Status: Case Closed
Case Number: 00002119
How Discovered: Not reported
Leak Cause: Not reported
Leak Source: Not reported
Date Leak Confirmed: Not reported
Oversight Program: LUST
Prelim. Site Assessment Wokplan Submitted: Not reported
Preliminary Site Assessment Began: 8/19/1991
Pollution Characterization Began: Not reported
Pollution Remediation Plan Submitted: Not reported
Date Remediation Action Underway: 1/3/1965
Date Post Remedial Action Monitoring Began: Not reported

LUST:

Name: SONOMA MARIN FAIRGROUNDS
Address: 866 WASHINGTON ST E
City,State,Zip: PETALUMA, CA 94952
Lead Agency: SONOMA COUNTY LOP
Case Type: LUST Cleanup Site
Geo Track: http://geotracker.waterboards.ca.gov/profile_report.asp?global_id=T0609700934
Global Id: T0609700934
Latitude: 38.242481
Longitude: -122.629428
Status: Completed - Case Closed
Status Date: 12/20/1995
Case Worker: LCW
RB Case Number: 49-0171
Local Agency: SONOMA COUNTY LOP
File Location: All Files are on GeoTracker or in the Local Agency Database
Local Case Number: 00002119
Potential Media Affect: Aquifer used for drinking water supply
Potential Contaminants of Concern: Gasoline
Site History: Not reported

LUST:

Global Id: T0609700934
Contact Type: Local Agency Caseworker
Contact Name: LOP CLOSED IN RB02
Organization Name: SONOMA COUNTY LOP
Address: 625 FIFTH STREET
City: SANTA ROSA
Email: Not reported
Phone Number: Not reported

Global Id: T0609700934
Contact Type: Regional Board Caseworker
Contact Name: Regional Water Board
Organization Name: SAN FRANCISCO BAY RWQCB (REGION 2)
Address: 1515 CLAY ST SUITE 1400
City: OAKLAND

Map ID
Direction
Distance
Elevation

MAP FINDINGS

Site

Database(s)

EDR ID Number
EPA ID Number

SONOMA MARIN FAIRGROUNDS (Continued)

S104405082

Email: Not reported
Phone Number: Not reported

LUST:

Global Id: T0609700934
Action Type: Other
Date: 03/24/1988
Action: Leak Discovery

Global Id: T0609700934
Action Type: REMEDIATION
Date: 05/01/1994
Action: Excavation

Global Id: T0609700934
Action Type: Other
Date: 01/02/1965
Action: Leak Reported

LUST:

Global Id: T0609700934
Status: Open - Remediation
Status Date: 01/03/1965

Global Id: T0609700934
Status: Open - Case Begin Date
Status Date: 03/24/1988

Global Id: T0609700934
Status: Open - Site Assessment
Status Date: 08/19/1991

Global Id: T0609700934
Status: Completed - Case Closed
Status Date: 12/20/1995

CORTESE:

Name: SONOMA MARIN FAIRGROUNDS
Address: 866 WASHINGTON ST E
City,State,Zip: PETALUMA, CA 94952
Region: CORTESE
Envirostor Id: Not reported
Global ID: T0609700934
Site/Facility Type: LUST CLEANUP SITE
Cleanup Status: COMPLETED - CASE CLOSED
Status Date: Not reported
Site Code: Not reported
Latitude: Not reported
Longitude: Not reported
Owner: Not reported
Enf Type: Not reported
Swat R: Not reported
Flag: active
Order No: Not reported
Waste Discharge System No: Not reported

Map ID
Direction
Distance
Elevation

MAP FINDINGS

Site

Database(s)

EDR ID Number
EPA ID Number

SONOMA MARIN FAIRGROUNDS (Continued)

S104405082

Effective Date: Not reported
Region 2: Not reported
WID Id: Not reported
Solid Waste Id No: Not reported
Waste Management Uit Name: Not reported
File Name: Active Open

HIST CORTESE:

edr_fname: SONOMA MARIN FAIRGROUNDS
edr_fadd1: 866 WASHINGTON
City,State,Zip: PETALUMA, CA 94952
Region: CORTESE
Facility County Code: 49
Reg By: LTNKA
Reg Id: 49-0171

CERS:

Name: SONOMA MARIN FAIRGROUNDS
Address: 866 WASHINGTON ST E
City,State,Zip: PETALUMA, CA 94952
Site ID: 194415
CERS ID: T0609700934
CERS Description: Leaking Underground Storage Tank Cleanup Site

Affiliation:

Affiliation Type Desc: Regional Board Caseworker
Entity Name: Regional Water Board - SAN FRANCISCO BAY RWQCB (REGION 2)
Entity Title: Not reported
Affiliation Address: 1515 CLAY ST SUITE 1400
Affiliation City: OAKLAND
Affiliation State: CA
Affiliation Country: Not reported
Affiliation Zip: Not reported
Affiliation Phone: Not reported

Affiliation Type Desc: Local Agency Caseworker
Entity Name: LOP CLOSED IN RB02 - SONOMA COUNTY LOP
Entity Title: Not reported
Affiliation Address: 625 FIFTH STREET
Affiliation City: SANTA ROSA
Affiliation State: CA
Affiliation Country: Not reported
Affiliation Zip: Not reported
Affiliation Phone: Not reported

AP226
WSW
1/4-1/2
0.488 mi.
2576 ft.

SHELL SERVICE STATION
421 WASHINGTON ST
PETALUMA, CA 94952
Site 4 of 5 in cluster AP

LUST **S100236134**
Cortese **N/A**
EMI
HIST CORTESE
CERS

Relative:
Higher
Actual:
60 ft.

SONOMA CO. LUST:
Name: SHELL SERVICE STATION
Address: 421 WASHINGTON ST
City,State,Zip: PETALUMA, CA
Region: SONOMA

Map ID
Direction
Distance
Elevation

MAP FINDINGS

Site

Database(s)

EDR ID Number
EPA ID Number

SHELL SERVICE STATION (Continued)

S100236134

Regional Board: 49-0152
Closed or Referred: Not reported
Confirm Date: Not reported
LOP Number: 00001490
Staff: DB
Decode of Staff: Darcy Bering
Global ID: T0609700915
APN: 006-361-032
Notes: Not reported

LUST REG 2:

Region: 2
Facility Id: 49-0152
Facility Status: Remedial action (cleanup) Underway
Case Number: 00001490
How Discovered: Not reported
Leak Cause: Not reported
Leak Source: Not reported
Date Leak Confirmed: Not reported
Oversight Program: LUST
Prelim. Site Assessment Workplan Submitted: Not reported
Preliminary Site Assessment Began: 6/27/1989
Pollution Characterization Began: Not reported
Pollution Remediation Plan Submitted: Not reported
Date Remediation Action Underway: 6/17/1992
Date Post Remedial Action Monitoring Began: Not reported

LUST:

Name: SHELL SERVICE STATION
Address: 421 WASHINGTON ST
City,State,Zip: PETALUMA, CA 94952
Lead Agency: SONOMA COUNTY LOP
Case Type: LUST Cleanup Site
Geo Track: http://geotracker.waterboards.ca.gov/profile_report.asp?global_id=T0609700915
Global Id: T0609700915
Latitude: 38.234187114
Longitude: -122.645498736
Status: Open - Verification Monitoring
Status Date: 11/27/2012
Case Worker: DB
RB Case Number: 49-0152
Local Agency: SONOMA COUNTY LOP
File Location: Local Agency
Local Case Number: 00001490
Potential Media Affect: Well used for drinking water supply
Potential Contaminants of Concern: Gasoline
Site History: Excerpts from "Site Conceptual Model" (Conestoga-Rovers & Assocs, June 26, 2009) 1977 Gasoline Spill: On May 9, 1977, approximately 1,200 gallons of gasoline were reportedly released from the underground tank complex at the Shell site. 1985 Soil Borings: In May 1985, Emcon Associates drilled and sampled borings S-1, S-2, and S-3 near the underground fuel and waste oil tanks. Up to 7,600 mg/Kg TPHg were detected in the 10 fbg depth soil sample from boring S-2, which was drilled in the center of the fuel tank complex. No waste oil was detected in soil samples from the boring drilled adjacent to the waste oil tank. 1985 Tank Replacement: In October 1985, the

Map ID
Direction
Distance
Elevation

MAP FINDINGS

Site

Database(s)

EDR ID Number
EPA ID Number

SHELL SERVICE STATION (Continued)

S100236134

underground fuel tanks were removed and replaced. Although no native soil samples were collected from beneath the tanks, up to 200 mg/Kg TPHg were detected in excavated soil stockpiles. 1986 Soil Borings: In January 1986, Kaprealian Engineering, Inc. drilled soil borings B-1 through B-4 to between 13 and 21 ft below ground surface. No floating hydrocarbons or hydrocarbon odors were observed in the borings. No samples were collected for laboratory analysis. 1990 Well Installations: In January and July 1990, Geostrategies, Inc. (GSI) drilled borings S-A through S-F and installed onsite ground water monitoring wells S-4, S-5, and S-6. 1991 Well Installations: In June 1991, GSI installed onsite well S-7 and downgradient wells S-8 through S-13 to further define the extent of hydrocarbons in soil and ground water beneath and downgradient of the site. In the fourth quarter of 1991, GSI installed soil vapor extraction (SVE) and groundwater extraction (GWE) well SR-1 and SVE well SV-1 and ground water monitoring wells S-15, S-16 and S-17. 1993 Remediation System Installation: In July 1993, GSI installed a GWE and SVE system to remediate hydrocarbons detected beneath the Shell site. 1994 Well Installations: In April 1994, Weiss and Associates (WA) Geostrategies, drilled borings BH-A through BH-F, SR-2 through SR-4, SV-2 and S-18. SR-2 through SR-4, SV- 2, and S-18 were converted to groundwater extraction wells, soil vapor extraction wells, and a groundwater monitoring well, respectively. 2004 Dispenser Upgrades: During August 2004 Able Maintenance, Inc. removed the dispensers at the site. Cambria Environmental Technology, Inc. collected four native soil samples (D-1 through D-4) beneath the dispenser islands at a depth of approximately 3 feet below grade. No benzene, ETBE, DIPE, or TAME were detected in the soil samples collected from beneath the dispensers. TPHg was detected in soil samples D-1 and D-4 at concentrations of 35 and 1.2 mg/Kg, respectively. The laboratory report indicated that the TPHg detected in soil sample D-1 does not exhibit a typical gasoline chromatographic pattern. Ethylbenzene, toluene, and xylenes were detected in soil sample D-4 at concentrations of 0.031, 0.0090, and 0.10 mg/Kg, respectively. MTBE was detected in soil samples D-1, D-2, and D-3 at concentrations of 0.18, 0.17, and 0.029 mg/Kg, respectively. TBA was detected in soil samples D-2 and D-4 at concentrations of 0.034 and 0.13 mg/Kg, respectively. 2007 Investigation: During August 2007, Conestoga-Rovers & Associates drilled seven soil borings (SB-1, SB-2, and SB-5 through SB-9) at the site. Low to moderate gasoline constituent concentrations were detected in all soil borings at varying depths and in the groundwater sample collected from boring SB-5. 2008 Investigation: During September 2008, Conestoga-Rovers & Associates drilled four soil borings (SB-10, SB-11, MW-19, and MW-20) at the site. Borings MW-19 and MW-20 were converted to monitoring wells. The downgradient extent of impacted groundwater was defined by wells MW-19 and MW-20. Site Remediation: Site remediation consisted of SVE and GWE systems. The SVE system operated until 1997 and removed 3,882 pounds of hydrocarbons. The SVE system was shutdown due to low influent concentrations. The groundwater extraction system operated into March 2008 and removed 498 pounds TPHg, 37.2 pounds benzene, and 7.54 pounds MTBE. The GWE system was shutdown due to asymptotic mass removal rates and cost ineffectiveness. Additional Notes by LOP Staff 11/18/2009 A vapor study near building was done in areas of high soil contamination. A viable revised corrective action plan is required. MNA has been proposed but is not acceptable.

Map ID
Direction
Distance
Elevation

MAP FINDINGS

Site

Database(s)

EDR ID Number
EPA ID Number

SHELL SERVICE STATION (Continued)

S100236134

LUST:

Global Id: T0609700915
Contact Type: Local Agency Caseworker
Contact Name: DARCY BERING
Organization Name: SONOMA COUNTY LOP
Address: 625 FIFTH STREET
City: SANTA ROSA
Email: darcy.bering@sonoma-county.org
Phone Number: Not reported

LUST:

Global Id: T0609700915
Action Type: ENFORCEMENT
Date: 10/06/2010
Action: Staff Letter

Global Id: T0609700915
Action Type: RESPONSE
Date: 01/31/2011
Action: Corrective Action Plan / Remedial Action Plan - Addendum

Global Id: T0609700915
Action Type: ENFORCEMENT
Date: 07/24/2006
Action: Staff Letter

Global Id: T0609700915
Action Type: ENFORCEMENT
Date: 03/30/2007
Action: Staff Letter

Global Id: T0609700915
Action Type: Other
Date: 09/26/1985
Action: Leak Discovery

Global Id: T0609700915
Action Type: RESPONSE
Date: 11/11/2011
Action: Pilot Study / Treatability Workplan

Global Id: T0609700915
Action Type: RESPONSE
Date: 11/21/2018
Action: Soil and Water Investigation Report

Global Id: T0609700915
Action Type: RESPONSE
Date: 08/02/2013
Action: Soil Vapor Intrusion Investigation Workplan - Regulator Responded

Global Id: T0609700915
Action Type: RESPONSE
Date: 09/08/2017
Action: Request for Closure - Regulator Responded

Map ID
Direction
Distance
Elevation

MAP FINDINGS

Site

Database(s)

EDR ID Number
EPA ID Number

SHELL SERVICE STATION (Continued)

S100236134

Global Id: T0609700915
Action Type: RESPONSE
Date: 11/21/2018
Action: Request for Closure - Regulator Responded

Global Id: T0609700915
Action Type: RESPONSE
Date: 05/25/2018
Action: Site Investigation Workplan - Regulator Responded

Global Id: T0609700915
Action Type: ENFORCEMENT
Date: 06/11/2008
Action: Staff Letter

Global Id: T0609700915
Action Type: ENFORCEMENT
Date: 12/14/2007
Action: Staff Letter

Global Id: T0609700915
Action Type: ENFORCEMENT
Date: 02/29/2012
Action: Staff Letter

Global Id: T0609700915
Action Type: ENFORCEMENT
Date: 03/14/2012
Action: Staff Letter

Global Id: T0609700915
Action Type: REMEDIATION
Date: 04/29/2010
Action: In Situ Biological Treatment

Global Id: T0609700915
Action Type: REMEDIATION
Date: 01/01/1994
Action: Soil Vapor Extraction (SVE)

Global Id: T0609700915
Action Type: REMEDIATION
Date: 01/01/1994
Action: Pump & Treat (P&T) Groundwater

Global Id: T0609700915
Action Type: ENFORCEMENT
Date: 07/31/2012
Action: Staff Letter

Global Id: T0609700915
Action Type: ENFORCEMENT
Date: 09/19/2013
Action: Staff Letter

Global Id: T0609700915
Action Type: ENFORCEMENT

Map ID
Direction
Distance
Elevation

MAP FINDINGS

Site

Database(s)

EDR ID Number
EPA ID Number

SHELL SERVICE STATION (Continued)

S100236134

Date: 06/21/2018
Action: Staff Letter

Global Id: T0609700915
Action Type: ENFORCEMENT
Date: 03/08/2018
Action: Staff Letter

Global Id: T0609700915
Action Type: Other
Date: 05/09/1977
Action: Leak Stopped

Global Id: T0609700915
Action Type: RESPONSE
Date: 02/13/2008
Action: Other Report / Document

Global Id: T0609700915
Action Type: ENFORCEMENT
Date: 03/08/2018
Action: Notice of Responsibility

Global Id: T0609700915
Action Type: RESPONSE
Date: 08/31/2006
Action: Other Workplan

Global Id: T0609700915
Action Type: RESPONSE
Date: 11/11/2006
Action: Other Workplan

Global Id: T0609700915
Action Type: RESPONSE
Date: 03/11/2013
Action: Conceptual Site Model

Global Id: T0609700915
Action Type: ENFORCEMENT
Date: 04/14/2009
Action: Staff Letter

Global Id: T0609700915
Action Type: ENFORCEMENT
Date: 10/26/2017
Action: Staff Letter

Global Id: T0609700915
Action Type: ENFORCEMENT
Date: 11/29/2012
Action: Staff Letter

Global Id: T0609700915
Action Type: ENFORCEMENT
Date: 03/27/2018
Action: Staff Letter

Map ID
Direction
Distance
Elevation

MAP FINDINGS

Site

Database(s)

EDR ID Number
EPA ID Number

SHELL SERVICE STATION (Continued)

S100236134

Global Id:	T0609700915
Action Type:	Other
Date:	02/20/1991
Action:	Leak Reported
Global Id:	T0609700915
Action Type:	RESPONSE
Date:	12/15/2008
Action:	Soil and Water Investigation Report
Global Id:	T0609700915
Action Type:	RESPONSE
Date:	09/28/2007
Action:	Soil and Water Investigation Report
Global Id:	T0609700915
Action Type:	RESPONSE
Date:	02/28/2014
Action:	Soil Vapor Intrusion Investigation Report
Global Id:	T0609700915
Action Type:	ENFORCEMENT
Date:	08/17/2009
Action:	Staff Letter
Global Id:	T0609700915
Action Type:	RESPONSE
Date:	06/30/2009
Action:	Soil and Water Investigation Workplan - Addendum
Global Id:	T0609700915
Action Type:	RESPONSE
Date:	01/30/2009
Action:	Conceptual Site Model
Global Id:	T0609700915
Action Type:	RESPONSE
Date:	06/30/2009
Action:	Conceptual Site Model
Global Id:	T0609700915
Action Type:	RESPONSE
Date:	12/17/2009
Action:	Site Assessment Report
Global Id:	T0609700915
Action Type:	RESPONSE
Date:	07/25/2010
Action:	CAP/RAP - Feasibility Study Report
Global Id:	T0609700915
Action Type:	ENFORCEMENT
Date:	02/11/2010
Action:	Staff Letter
Global Id:	T0609700915
Action Type:	RESPONSE

Map ID
Direction
Distance
Elevation

MAP FINDINGS

Site

Database(s)

EDR ID Number
EPA ID Number

SHELL SERVICE STATION (Continued)

S100236134

Date: 07/25/2010
Action: Site Assessment Report

Global Id: T0609700915
Action Type: ENFORCEMENT
Date: 10/11/2006
Action: Staff Letter

Global Id: T0609700915
Action Type: ENFORCEMENT
Date: 06/22/2010
Action: Staff Letter

Global Id: T0609700915
Action Type: ENFORCEMENT
Date: 04/19/2011
Action: Staff Letter

Global Id: T0609700915
Action Type: ENFORCEMENT
Date: 12/06/2018
Action: Staff Letter

Global Id: T0609700915
Action Type: ENFORCEMENT
Date: 03/16/2018
Action: Clean Up Fund - Case Closure Review Summary Report (RSR)

Global Id: T0609700915
Action Type: ENFORCEMENT
Date: 02/05/2019
Action: Clean Up Fund - Case Closure Review Summary Report (RSR)

LUST:

Global Id: T0609700915
Status: Open - Case Begin Date
Status Date: 05/15/1985

Global Id: T0609700915
Status: Open - Site Assessment
Status Date: 06/27/1989

Global Id: T0609700915
Status: Open - Remediation
Status Date: 06/17/1992

Global Id: T0609700915
Status: Open - Site Assessment
Status Date: 10/01/2007

Global Id: T0609700915
Status: Open - Remediation
Status Date: 07/23/2010

Global Id: T0609700915
Status: Open - Verification Monitoring
Status Date: 11/27/2012

Map ID
Direction
Distance
Elevation

MAP FINDINGS

Site

Database(s)

EDR ID Number
EPA ID Number

SHELL SERVICE STATION (Continued)

S100236134

CORTESE:

Name: SHELL SERVICE STATION
Address: 421 WASHINGTON ST
City,State,Zip: PETALUMA, CA 94952
Region: CORTESE
Envirostor Id: Not reported
Global ID: T0609700915
Site/Facility Type: LUST CLEANUP SITE
Cleanup Status: OPEN - VERIFICATION MONITORING
Status Date: Not reported
Site Code: Not reported
Latitude: Not reported
Longitude: Not reported
Owner: Not reported
Enf Type: Not reported
Swat R: Not reported
Flag: active
Order No: Not reported
Waste Discharge System No: Not reported
Effective Date: Not reported
Region 2: Not reported
WID Id: Not reported
Solid Waste Id No: Not reported
Waste Management Uit Name: Not reported
File Name: Active Open

EMI:

Name: SHELL OIL COMPANY
Address: 421 WASHINGTON
City,State,Zip: PETALUMA, CA 94952
Year: 1995
County Code: 49
Air Basin: SF
Facility ID: 7377
Air District Name: BA
SIC Code: 4953
Air District Name: BAY AREA AQMD
Community Health Air Pollution Info System: Not reported
Consolidated Emission Reporting Rule: Not reported
Total Organic Hydrocarbon Gases Tons/Yr: 1
Reactive Organic Gases Tons/Yr: 0
Carbon Monoxide Emissions Tons/Yr: 0
NOX - Oxides of Nitrogen Tons/Yr: 0
SOX - Oxides of Sulphur Tons/Yr: 0
Particulate Matter Tons/Yr: 0
Part. Matter 10 Micrometers and Smllr Tons/Yr:0

Name: SHELL OIL COMPANY
Address: 421 WASHINGTON
City,State,Zip: PETALUMA, CA 94952
Year: 1996
County Code: 49
Air Basin: SF
Facility ID: 7377
Air District Name: BA
SIC Code: 4353

Map ID
Direction
Distance
Elevation

MAP FINDINGS

Site

Database(s)

EDR ID Number
EPA ID Number

SHELL SERVICE STATION (Continued)

S100236134

Air District Name: BAY AREA AQMD
Community Health Air Pollution Info System: Not reported
Consolidated Emission Reporting Rule: Not reported
Total Organic Hydrocarbon Gases Tons/Yr: 1
Reactive Organic Gases Tons/Yr: 0
Carbon Monoxide Emissions Tons/Yr: 0
NOX - Oxides of Nitrogen Tons/Yr: 0
SOX - Oxides of Sulphur Tons/Yr: 0
Particulate Matter Tons/Yr: 0
Part. Matter 10 Micrometers and Smlr Tons/Yr:0

Name: EQUILON ENTERPRISES LLC
Address: 421 WASHINGTON
City,State,Zip: PETALUMA, CA 94952
Year: 1997
County Code: 49
Air Basin: SF
Facility ID: 7377
Air District Name: BA
SIC Code: 4953
Air District Name: BAY AREA AQMD
Community Health Air Pollution Info System: Not reported
Consolidated Emission Reporting Rule: Not reported
Total Organic Hydrocarbon Gases Tons/Yr: 1
Reactive Organic Gases Tons/Yr: 0
Carbon Monoxide Emissions Tons/Yr: 0
NOX - Oxides of Nitrogen Tons/Yr: 0
SOX - Oxides of Sulphur Tons/Yr: 0
Particulate Matter Tons/Yr: 0
Part. Matter 10 Micrometers and Smlr Tons/Yr:0

HIST CORTESE:

edr_fname: SHELL
edr_fadd1: 421 WASHINGTON
City,State,Zip: PETALUMA, CA 94952
Region: CORTESE
Facility County Code: 49
Reg By: LTNKA
Reg Id: 49-0152

CERS:

Name: SHELL SERVICE STATION
Address: 421 WASHINGTON ST
City,State,Zip: PETALUMA, CA 94952
Site ID: 217495
CERS ID: T0609700915
CERS Description: Leaking Underground Storage Tank Cleanup Site

Affiliation:

Affiliation Type Desc: Local Agency Caseworker
Entity Name: DARCY BERING - SONOMA COUNTY LOP
Entity Title: Not reported
Affiliation Address: 625 FIFTH STREET
Affiliation City: SANTA ROSA
Affiliation State: CA
Affiliation Country: Not reported
Affiliation Zip: Not reported

Map ID
Direction
Distance
Elevation

MAP FINDINGS

Site

Database(s)

EDR ID Number
EPA ID Number

SHELL SERVICE STATION (Continued)

S100236134

Affiliation Phone: Not reported

AO227
ESE
1/4-1/2
0.493 mi.
2605 ft.

BARTA HIDE
896 LAKEVILLE ST
PETALUMA, CA 94952

CPS-SLIC **S101641599**
CERS **N/A**

Site 2 of 5 in cluster AO

Relative:
Lower

SLIC REG 2:

Actual:
21 ft.

Region: 2
Facility ID: 49S0002
Facility Status: Leak being confirmed
Date Closed: Not reported
Local Case #: Not reported
How Discovered: Not reported
Leak Cause: Not reported
Leak Source: Not reported
Date Confirmed: Not reported
Date Prelim Site Assmnt Workplan Submitted: Not reported
Date Preliminary Site Assessment Began: Not reported
Date Pollution Characterization Began: Not reported
Date Remediation Plan Submitted: Not reported
Date Remedial Action Underway: Not reported
Date Post Remedial Action Monitoring Began: Not reported

Region: 2
Facility ID: 49S0002
Facility Status: Case Closed
Date Closed: 11/19/1990
Local Case #: Not reported
How Discovered: Tank Closure
Leak Cause: UNK
Leak Source: UNK
Date Confirmed: Not reported
Date Prelim Site Assmnt Workplan Submitted: Not reported
Date Preliminary Site Assessment Began: Not reported
Date Pollution Characterization Began: Not reported
Date Remediation Plan Submitted: Not reported
Date Remedial Action Underway: Not reported
Date Post Remedial Action Monitoring Began: Not reported

Region: 2
Facility ID: 49S0007
Facility Status: Leak being confirmed
Date Closed: Not reported
Local Case #: Not reported
How Discovered: Not reported
Leak Cause: Not reported
Leak Source: Not reported
Date Confirmed: Not reported
Date Prelim Site Assmnt Workplan Submitted: Not reported
Date Preliminary Site Assessment Began: Not reported
Date Pollution Characterization Began: Not reported
Date Remediation Plan Submitted: Not reported
Date Remedial Action Underway: Not reported
Date Post Remedial Action Monitoring Began: Not reported

Map ID
Direction
Distance
Elevation

MAP FINDINGS

Site

Database(s)

EDR ID Number
EPA ID Number

BARTA HIDE (Continued)

S101641599

CERS:

Name: BARTA HIDE
Address: 896 LAKEVILLE ST
City,State,Zip: PETALUMA, CA 94952
Site ID: 190570
CERS ID: T0609791717
CERS Description: Cleanup Program Site

Affiliation:

Affiliation Type Desc: Regional Board Caseworker
Entity Name: JOHN JANG - SAN FRANCISCO BAY RWQCB (REGION 2)
Entity Title: Not reported
Affiliation Address: 1515 CLAY STREET, SUITE 1400
Affiliation City: OAKLAND
Affiliation State: CA
Affiliation Country: Not reported
Affiliation Zip: Not reported
Affiliation Phone: Not reported

Name: BARTA HIDE
Address: 896 LAKEVILLE ST
City,State,Zip: PETALUMA, CA
Site ID: 212725
CERS ID: SLT20201304
CERS Description: Cleanup Program Site

Affiliation:

Affiliation Type Desc: Regional Board Caseworker
Entity Name: Regional Water Board - SAN FRANCISCO BAY RWQCB (REGION 2)
Entity Title: Not reported
Affiliation Address: 1515 CLAY ST SUITE 1400
Affiliation City: OAKLAND
Affiliation State: CA
Affiliation Country: Not reported
Affiliation Zip: Not reported
Affiliation Phone: Not reported

AO228
ESE
1/4-1/2
0.493 mi.
2605 ft.

G & C AUTOBODY
896 LAKEVILLE ST
PETALUMA, CA
Site 3 of 5 in cluster AO

LUST S107863219
N/A

Relative:
Lower
Actual:
21 ft.

SONOMA CO. LUST:
Name: G & C AUTOBODY
Address: 896 LAKEVILLE ST
City,State,Zip: PETALUMA, CA
Region: SONOMA
Regional Board: 49-0332
Closed or Referred: Y
Confirm Date: 07/03/2013
LOP Number: 00001795
Staff: Not reported
Decode of Staff: Not reported
Global ID: T0609779963
APN: 005-020-043

Map ID
Direction
Distance
Elevation

MAP FINDINGS

Site

Database(s)

EDR ID Number
EPA ID Number

G & C AUTOBODY (Continued)

S107863219

Notes: CLOSED

AO229 G & C AUTO BODY
ESE 896 LAKEVILLE ST
1/4-1/2 PETALUMA, CA 94952
0.493 mi.
2605 ft. Site 4 of 5 in cluster AO
Relative:
Lower
Actual:
21 ft.

ENVIROSTOR 1000395165
LUST N/A
CPS-SLIC
SWEEPS UST
CA FID UST
Cortese
EMI
HAZNET
CERS
HWTS

ENVIROSTOR:

Name: BARTA HIDE
Address: 896 LAKEVILLE ROAD
City,State,Zip: PETALUMA, CA 94952
Facility ID: 49310001
Status: Refer: RWQCB
Status Date: 05/27/1994
Site Code: Not reported
Site Type: Historical
Site Type Detailed: * Historical
Acres: Not reported
NPL: NO
Regulatory Agencies: NONE SPECIFIED
Lead Agency: NONE SPECIFIED
Program Manager: Not reported
Supervisor: Referred - Not Assigned
Division Branch: Cleanup Berkeley
Assembly: 10
Senate: 03
Special Program: * Rural County Survey Program
Restricted Use: NO
Site Mgmt Req: NONE SPECIFIED
Funding: Not reported
Latitude: 38.23494
Longitude: -122.6255
APN: 005-020-043
Past Use: NONE SPECIFIED
Potential COC: NONE SPECIFIED
Confirmed COC: NONE SPECIFIED
Potential Description: NONE SPECIFIED
Alias Name: 005-020-043
Alias Type: APN
Alias Name: CAD982400863
Alias Type: EPA Identification Number
Alias Name: 49310001
Alias Type: Envirostor ID Number

Completed Info:

Completed Area Name: PROJECT WIDE
Completed Sub Area Name: Not reported
Completed Document Type: * Discovery
Completed Date: 03/16/1988
Comments: FACILITY IDENTIFIED DHS-RCS DRIVE BY INSPECTION FACILITY DRIVE-BY
LRGE NUMBER OF RUSTED DRUMS W UNK CONTENTS OBS BEHIND BLDG NEAR RR
TRACKS GROUND PHOTOS

Map ID
Direction
Distance
Elevation

MAP FINDINGS

Site

Database(s)

EDR ID Number
EPA ID Number

G & C AUTO BODY (Continued)

1000395165

Completed Area Name: PROJECT WIDE
Completed Sub Area Name: Not reported
Completed Document Type: Site Screening
Completed Date: 04/21/1988
Comments: SITE SCREENING DONE POSS ONSITE CONTAM

Future Area Name: Not reported
Future Sub Area Name: Not reported
Future Document Type: Not reported
Future Due Date: Not reported
Schedule Area Name: Not reported
Schedule Sub Area Name: Not reported
Schedule Document Type: Not reported
Schedule Due Date: Not reported
Schedule Revised Date: Not reported

LUST:

Name: G & C AUTOBODY
Address: 896 LAKEVILLE STREET
City,State,Zip: PETALUMA, CA 94952
Lead Agency: SONOMA COUNTY LOP
Case Type: LUST Cleanup Site
Geo Track: http://geotracker.waterboards.ca.gov/profile_report.asp?global_id=T0609779963
Global Id: T0609779963
Latitude: 38.234773079
Longitude: -122.6257201
Status: Completed - Case Closed
Status Date: 07/03/2013
Case Worker: LCW
RB Case Number: 49-0332
Local Agency: SONOMA COUNTY LOP
File Location: Local Agency Warehouse
Local Case Number: 00001795
Potential Media Affect: Other Groundwater (uses other than drinking water)
Potential Contaminants of Concern: Gasoline, Diesel
Site History:

An Underground Storage Tank was discovered when excavating for a new building. The UST was removed under permit of Petaluma Fire on 4/19/04. Soil sample results reported TPH-motor oil at 730 mg/kg, TPH-gasoline at 91 mg/kg, and TPH-diesel at 31 mg/kg. Contaminated soil was removed to 10-12 feet in depth. The site was entered into the Sonoma County Local Oversight Program (LOP) on 4/20/06. Eugene and Teri Crozat were issued a directive to submit a workplan to complete a soil and groundwater investigation. A Sensitive Receptor Survey was submitted in Nov. 2006 and closure was requested. The request was denied since a groundwater investigation was not completed in accordance with LOP policy and regional investigation guidelines. An attempt was made by the Crozat's attorney to transfer the site to the Regional Board in July 2007. The Regional Board, however, supported the LOP's requirement to complete an investigation and the site remained with the LOP. On 1/5/09 the Crozat's attorney requested the Local Review Process to appeal the requirement for investigation. The appeal process was exhausted on 12/22/09 when the LOP and Regional Board maintained that site investigation is required. Mr. & Mrs. Crozat were once again directed to submit a workplan to investigate the site. On 4/14/10 enforcement was started since a workplan had not been received. The workplan was not submitted by the 5/14/10 date. The site is out of compliance with

Map ID
Direction
Distance
Elevation

MAP FINDINGS

Site

Database(s)

EDR ID Number
EPA ID Number

G & C AUTO BODY (Continued)

1000395165

regulator directives. A second level enforcement letter was sent on 5/25/10. Further action will be taken if the workplan is not received by 6/25/10. Investigation of the site has been complete. The SFBRWQCB concurred with a request for closure on 4/24/13. Site closed July 3, 2013.

LUST:

Global Id: T0609779963
Contact Type: Regional Board Caseworker
Contact Name: Regional Water Board
Organization Name: SAN FRANCISCO BAY RWQCB (REGION 2)
Address: 1515 CLAY ST SUITE 1400
City: OAKLAND
Email: Not reported
Phone Number: Not reported

LUST:

Global Id: T0609779963
Action Type: ENFORCEMENT
Date: 01/25/2007
Action: Staff Letter

Global Id: T0609779963
Action Type: ENFORCEMENT
Date: 04/20/2006
Action: Staff Letter

Global Id: T0609779963
Action Type: ENFORCEMENT
Date: 06/30/2010
Action: Warning Letter

Global Id: T0609779963
Action Type: ENFORCEMENT
Date: 07/13/2007
Action: Staff Letter

Global Id: T0609779963
Action Type: RESPONSE
Date: 06/08/2010
Action: Correspondence

Global Id: T0609779963
Action Type: RESPONSE
Date: 03/24/2009
Action: Respond to Petition

Global Id: T0609779963
Action Type: RESPONSE
Date: 05/05/2009
Action: Respond to Petition

Global Id: T0609779963
Action Type: RESPONSE
Date: 07/16/2009
Action: Respond to Petition

Map ID
Direction
Distance
Elevation

MAP FINDINGS

Site

Database(s)

EDR ID Number
EPA ID Number

G & C AUTO BODY (Continued)

1000395165

Global Id:	T0609779963
Action Type:	RESPONSE
Date:	06/19/2009
Action:	Respond to Petition
Global Id:	T0609779963
Action Type:	RESPONSE
Date:	07/02/2009
Action:	Respond to Petition
Global Id:	T0609779963
Action Type:	RESPONSE
Date:	12/22/2009
Action:	Respond to Petition
Global Id:	T0609779963
Action Type:	ENFORCEMENT
Date:	06/18/2007
Action:	Staff Letter
Global Id:	T0609779963
Action Type:	ENFORCEMENT
Date:	07/19/2007
Action:	Staff Letter
Global Id:	T0609779963
Action Type:	Other
Date:	04/08/2004
Action:	Leak Discovery
Global Id:	T0609779963
Action Type:	RESPONSE
Date:	04/01/2011
Action:	Correspondence
Global Id:	T0609779963
Action Type:	RESPONSE
Date:	05/14/2010
Action:	Preliminary Site Assessment Workplan - Regulator Responded
Global Id:	T0609779963
Action Type:	RESPONSE
Date:	05/01/2011
Action:	Preliminary Site Assessment Workplan - Regulator Responded
Global Id:	T0609779963
Action Type:	RESPONSE
Date:	01/04/2013
Action:	Site Investigation Workplan - Regulator Responded
Global Id:	T0609779963
Action Type:	RESPONSE
Date:	01/07/2013
Action:	Site Investigation Workplan - Regulator Responded
Global Id:	T0609779963
Action Type:	REMEDIATION

Map ID
Direction
Distance
Elevation

MAP FINDINGS

Site

Database(s)

EDR ID Number
EPA ID Number

G & C AUTO BODY (Continued)

1000395165

Date: 04/19/2004
Action: Excavation

Global Id: T0609779963
Action Type: REMEDIATION
Date: 04/19/2004
Action: Excavation

Global Id: T0609779963
Action Type: ENFORCEMENT
Date: 04/16/2013
Action: LOP Case Closure Summary to RB

Global Id: T0609779963
Action Type: ENFORCEMENT
Date: 04/16/2013
Action: Staff Letter

Global Id: T0609779963
Action Type: ENFORCEMENT
Date: 04/16/2013
Action: Notification - Public Notice of Case Closure

Global Id: T0609779963
Action Type: Other
Date: 04/19/2004
Action: Leak Stopped

Global Id: T0609779963
Action Type: ENFORCEMENT
Date: 12/11/2008
Action: Staff Letter

Global Id: T0609779963
Action Type: ENFORCEMENT
Date: 07/03/2013
Action: Closure/No Further Action Letter

Global Id: T0609779963
Action Type: RESPONSE
Date: 06/25/2006
Action: Preliminary Site Assessment Workplan

Global Id: T0609779963
Action Type: RESPONSE
Date: 04/12/2013
Action: Preliminary Site Assessment Report

Global Id: T0609779963
Action Type: ENFORCEMENT
Date: 01/10/2013
Action: Staff Letter

Global Id: T0609779963
Action Type: Other
Date: 08/20/2005
Action: Leak Reported

Map ID
Direction
Distance
Elevation

MAP FINDINGS

Site

Database(s)

EDR ID Number
EPA ID Number

G & C AUTO BODY (Continued)

1000395165

Global Id:	T0609779963
Action Type:	ENFORCEMENT
Date:	07/19/2007
Action:	Staff Letter
Global Id:	T0609779963
Action Type:	ENFORCEMENT
Date:	06/11/2009
Action:	File review
Global Id:	T0609779963
Action Type:	ENFORCEMENT
Date:	07/11/2007
Action:	Referral to Regional Board
Global Id:	T0609779963
Action Type:	ENFORCEMENT
Date:	01/06/2009
Action:	Letter - Notice
Global Id:	T0609779963
Action Type:	RESPONSE
Date:	02/11/2009
Action:	Other Report / Document
Global Id:	T0609779963
Action Type:	ENFORCEMENT
Date:	12/22/2009
Action:	Technical Correspondence / Assistance / Other
Global Id:	T0609779963
Action Type:	RESPONSE
Date:	05/22/2009
Action:	Correspondence
Global Id:	T0609779963
Action Type:	RESPONSE
Date:	04/07/2004
Action:	Tank Removal Report / UST Sampling Report
Global Id:	T0609779963
Action Type:	RESPONSE
Date:	06/28/2007
Action:	Correspondence
Global Id:	T0609779963
Action Type:	RESPONSE
Date:	10/24/2006
Action:	Sensitive Receptor Survey Report
Global Id:	T0609779963
Action Type:	RESPONSE
Date:	06/21/2006
Action:	Preliminary Site Assessment Workplan
Global Id:	T0609779963
Action Type:	ENFORCEMENT

Map ID
Direction
Distance
Elevation

MAP FINDINGS

Site

Database(s)

EDR ID Number
EPA ID Number

G & C AUTO BODY (Continued)

1000395165

Date: 04/20/2006
Action: Notice of Responsibility

Global Id: T0609779963
Action Type: ENFORCEMENT
Date: 04/14/2010
Action: Warning Letter

Global Id: T0609779963
Action Type: ENFORCEMENT
Date: 05/25/2010
Action: Warning Letter

Global Id: T0609779963
Action Type: ENFORCEMENT
Date: 12/22/2009
Action: Staff Letter

Global Id: T0609779963
Action Type: RESPONSE
Date: 05/26/2009
Action: Other Report / Document

Global Id: T0609779963
Action Type: RESPONSE
Date: 05/08/2009
Action: Other Report / Document

Global Id: T0609779963
Action Type: RESPONSE
Date: 01/02/2009
Action: Correspondence

Global Id: T0609779963
Action Type: RESPONSE
Date: 05/01/2004
Action: Tank Removal Report / UST Sampling Report

Global Id: T0609779963
Action Type: RESPONSE
Date: 08/20/2005
Action: Unauthorized Release Form

Global Id: T0609779963
Action Type: RESPONSE
Date: 03/15/2007
Action: Correspondence

LUST:
Global Id: T0609779963
Status: Open - Case Begin Date
Status Date: 04/07/2004

Global Id: T0609779963
Status: Open - Site Assessment
Status Date: 04/20/2006

Map ID
Direction
Distance
Elevation

MAP FINDINGS

Site

Database(s)

EDR ID Number
EPA ID Number

G & C AUTO BODY (Continued)

1000395165

Global Id: T0609779963
Status: Open - Site Assessment
Status Date: 11/06/2006

Global Id: T0609779963
Status: Open - Site Assessment
Status Date: 01/25/2007

Global Id: T0609779963
Status: Open - Eligible for Closure
Status Date: 04/12/2013

Global Id: T0609779963
Status: Completed - Case Closed
Status Date: 07/03/2013

CPS-SLIC:

Name: BARTA HIDE
Address: 896 LAKEVILLE ST
City,State,Zip: PETALUMA, CA 94952
Region: STATE
Facility Status: Completed - Case Closed
Status Date: 11/19/1990
Global Id: T0609791717
Lead Agency: SAN FRANCISCO BAY RWQCB (REGION 2)
Lead Agency Case Number: Not reported
Latitude: 38.235455
Longitude: -122.622451
Case Type: Cleanup Program Site
Case Worker: JMJ
Local Agency: Not reported
RB Case Number: 49S0002
File Location: Not reported
Potential Media Affected: Soil
Potential Contaminants of Concern: Cyanide
Site History: Not reported

[Click here to access the California GeoTracker records for this facility:](#)

Name: BARTA HIDE
Address: 896 LAKEVILLE ST
City,State,Zip: PETALUMA, CA
Region: STATE
Facility Status: Open - Inactive
Status Date: 11/13/2015
Global Id: SLT2O201304
Lead Agency: SAN FRANCISCO BAY RWQCB (REGION 2)
Lead Agency Case Number: Not reported
Latitude: 38.235466
Longitude: -122.625626
Case Type: Cleanup Program Site
Case Worker: UUU
Local Agency: Not reported
RB Case Number: 49S0002
File Location: Not reported
Potential Media Affected: Soil

Map ID
Direction
Distance
Elevation

MAP FINDINGS

Site

Database(s)

EDR ID Number
EPA ID Number

G & C AUTO BODY (Continued)

1000395165

Potential Contaminants of Concern: Other inorganic / salt
Site History: Not reported

[Click here to access the California GeoTracker records for this facility:](#)

SWEEPS UST:

Name: BARTA, GEO., HIDE CO.
Address: 896 LAKEVILLE
City: PETALUMA
Status: Active
Comp Number: 1795
Number: 9
Board Of Equalization: Not reported
Referral Date: 03-31-89
Action Date: Not reported
Created Date: 03-31-89
Owner Tank Id: Not reported
SWRCB Tank Id: Not reported
Tank Status: Not reported
Capacity: Not reported
Active Date: Not reported
Tank Use: Not reported
STG: Not reported
Content: Not reported
Number Of Tanks: Not reported

CA FID UST:

Facility ID: 49003559
Regulated By: UTNKA
Regulated ID: Not reported
Cortese Code: Not reported
SIC Code: Not reported
Facility Phone: 7077622965
Mail To: Not reported
Mailing Address: 2400 VALLEJO
Mailing Address 2: Not reported
Mailing City,St,Zip: PETALUMA 94952
Contact: Not reported
Contact Phone: Not reported
DUNs Number: Not reported
NPDES Number: Not reported
EPA ID: Not reported
Comments: Not reported
Status: Active

CORTESE:

Name: G & C AUTOBODY
Address: 896 LAKEVILLE STREET
City,State,Zip: PETALUMA, CA 94952
Region: CORTESE
Envirostor Id: Not reported
Global ID: T0609779963
Site/Facility Type: LUST CLEANUP SITE
Cleanup Status: COMPLETED - CASE CLOSED
Status Date: Not reported
Site Code: Not reported

Map ID
Direction
Distance
Elevation

MAP FINDINGS

Site

Database(s)

EDR ID Number
EPA ID Number

G & C AUTO BODY (Continued)

1000395165

Latitude: Not reported
Longitude: Not reported
Owner: Not reported
Enf Type: Not reported
Swat R: Not reported
Flag: active
Order No: Not reported
Waste Discharge System No: Not reported
Effective Date: Not reported
Region 2: Not reported
WID Id: Not reported
Solid Waste Id No: Not reported
Waste Management Uit Name: Not reported
File Name: Active Open

EMI:

Name: G & C AUTOBODY
Address: 896 LAKEVILLE STREET
City,State,Zip: PETALUMA, CA 94952
Year: 2011
County Code: 49
Air Basin: SF
Facility ID: 13943
Air District Name: BA
SIC Code: 7532
Air District Name: BAY AREA AQMD
Community Health Air Pollution Info System: Not reported
Consolidated Emission Reporting Rule: Not reported
Total Organic Hydrocarbon Gases Tons/Yr: 2.891
Reactive Organic Gases Tons/Yr: 2.7405772
Carbon Monoxide Emissions Tons/Yr: 0
NOX - Oxides of Nitrogen Tons/Yr: 0
SOX - Oxides of Sulphur Tons/Yr: 0
Particulate Matter Tons/Yr: 0
Part. Matter 10 Micrometers and Smlr Tons/Yr:0

Name: G & C AUTOBODY
Address: 896 LAKEVILLE STREET
City,State,Zip: PETALUMA, CA 94952
Year: 2012
County Code: 49
Air Basin: SF
Facility ID: 13943
Air District Name: BA
SIC Code: 7532
Air District Name: BAY AREA AQMD
Community Health Air Pollution Info System: Not reported
Consolidated Emission Reporting Rule: Not reported
Total Organic Hydrocarbon Gases Tons/Yr: 2.891
Reactive Organic Gases Tons/Yr: 2.7405772
Carbon Monoxide Emissions Tons/Yr: 0
NOX - Oxides of Nitrogen Tons/Yr: 0
SOX - Oxides of Sulphur Tons/Yr: 0
Particulate Matter Tons/Yr: 0
Part. Matter 10 Micrometers and Smlr Tons/Yr:0

Name: G & C AUTOBODY

Map ID
Direction
Distance
Elevation

MAP FINDINGS

Site

Database(s)

EDR ID Number
EPA ID Number

G & C AUTO BODY (Continued)

1000395165

Address: 896 LAKEVILLE STREET
City,State,Zip: PETALUMA, CA 94952
Year: 2013
County Code: 49
Air Basin: SF
Facility ID: 13943
Air District Name: BA
SIC Code: 7532
Air District Name: BAY AREA AQMD
Community Health Air Pollution Info System: Not reported
Consolidated Emission Reporting Rule: Not reported
Total Organic Hydrocarbon Gases Tons/Yr: 3.589
Reactive Organic Gases Tons/Yr: 3.419895
Carbon Monoxide Emissions Tons/Yr: 0
NOX - Oxides of Nitrogen Tons/Yr: 0
SOX - Oxides of Sulphur Tons/Yr: 0
Particulate Matter Tons/Yr: 0
Part. Matter 10 Micrometers and Smllr Tons/Yr:0

Name: G & C AUTOBODY
Address: 896 LAKEVILLE STREET
City,State,Zip: PETALUMA, CA 94952
Year: 2014
County Code: 49
Air Basin: SF
Facility ID: 13943
Air District Name: BA
SIC Code: 7532
Air District Name: BAY AREA AQMD
Community Health Air Pollution Info System: Not reported
Consolidated Emission Reporting Rule: Not reported
Total Organic Hydrocarbon Gases Tons/Yr: 5.613120383
Reactive Organic Gases Tons/Yr: 0
Carbon Monoxide Emissions Tons/Yr: 0
NOX - Oxides of Nitrogen Tons/Yr: 0
SOX - Oxides of Sulphur Tons/Yr: 0
Particulate Matter Tons/Yr: 0
Part. Matter 10 Micrometers and Smllr Tons/Yr:0

Name: G & C AUTOBODY
Address: 896 LAKEVILLE STREET
City,State,Zip: PETALUMA, CA 94952
Year: 2015
County Code: 49
Air Basin: SF
Facility ID: 13943
Air District Name: BA
SIC Code: 7532
Air District Name: BAY AREA AQMD
Community Health Air Pollution Info System: Not reported
Consolidated Emission Reporting Rule: Not reported
Total Organic Hydrocarbon Gases Tons/Yr: 5.6131198
Reactive Organic Gases Tons/Yr: 5.6131218
Carbon Monoxide Emissions Tons/Yr: 0
NOX - Oxides of Nitrogen Tons/Yr: 0
SOX - Oxides of Sulphur Tons/Yr: 0
Particulate Matter Tons/Yr: 0

Map ID
Direction
Distance
Elevation

MAP FINDINGS

Site

Database(s)

EDR ID Number
EPA ID Number

G & C AUTO BODY (Continued)

1000395165

Part. Matter 10 Micrometers and Smlr Tons/Yr:0

HAZNET:

Name:	G & C AUTO BODY
Address:	896 LAKEVILLE ST
Address 2:	Not reported
City,State,Zip:	PETALUMA, CA 954077805
Contact:	CASEY FILIPPETTI
Telephone:	7077578375
Mailing Name:	Not reported
Mailing Address:	251 BELLEVUE AVE
Year:	2019
Gepaid:	CAL000374778
TSD EPA ID:	CAD008252405
CA Waste Code:	352 - Other organic solids
Disposal Method:	H141 - Storage, Bulking, And/Or Transfer Off Site--No Treatment/Reovery (H010-H129) Or (H131-H135)
Tons:	0.10000
Year:	2019
Gepaid:	CAL000374778
TSD EPA ID:	CAT080013352
CA Waste Code:	331 - Off-specification, aged or surplus organics
Disposal Method:	H039 - Other Recovery Of Reclamation For Reuse Including Acid Regeneration, Organics Recovery Ect
Tons:	0.14850
Year:	2019
Gepaid:	CAL000374778
TSD EPA ID:	CAD097030993
CA Waste Code:	352 - Other organic solids
Disposal Method:	H141 - Storage, Bulking, And/Or Transfer Off Site--No Treatment/Reovery (H010-H129) Or (H131-H135)
Tons:	0.42750
Year:	2019
Gepaid:	CAL000374778
TSD EPA ID:	CAT080013352
CA Waste Code:	133 - Aqueous solution with total organic residues 10 percent or more
Disposal Method:	H039 - Other Recovery Of Reclamation For Reuse Including Acid Regeneration, Organics Recovery Ect
Tons:	0.16680
Year:	2019
Gepaid:	CAL000374778
TSD EPA ID:	CAT080013352
CA Waste Code:	343 - Unspecified organic liquid mixture
Disposal Method:	H061 - Fuel Blending Prior To Energy Recovery At Another Site
Tons:	0.37740
Year:	2019
Gepaid:	CAL000374778
TSD EPA ID:	CAT080013352
CA Waste Code:	221 - Waste oil and mixed oil
Disposal Method:	H039 - Other Recovery Of Reclamation For Reuse Including Acid Regeneration, Organics Recovery Ect

Map ID
Direction
Distance
Elevation

MAP FINDINGS

Site

Database(s)

EDR ID Number
EPA ID Number

G & C AUTO BODY (Continued)

1000395165

Tons: 0.00000

Year: 2018
Gepaid: CAL000374778
TSD EPA ID: CAT080013352
CA Waste Code: 343 - Unspecified organic liquid mixture
Disposal Method: H061 - Fuel Blending Prior To Energy Recovery At Another Site
Tons: 0.03400

Year: 2018
Gepaid: CAL000374778
TSD EPA ID: AZR000515924
CA Waste Code: 352 - Other organic solids
Disposal Method: H141 - Storage, Bulking, And/Or Transfer Off Site--No Treatment/Reovery (H010-H129) Or (H131-H135)
Tons: 0.38250

Year: 2018
Gepaid: CAL000374778
TSD EPA ID: CAD097030993
CA Waste Code: 352 - Other organic solids
Disposal Method: H141 - Storage, Bulking, And/Or Transfer Off Site--No Treatment/Reovery (H010-H129) Or (H131-H135)
Tons: 0.25000

Year: 2018
Gepaid: CAL000374778
TSD EPA ID: CAD008252405
CA Waste Code: 352 - Other organic solids
Disposal Method: H141 - Storage, Bulking, And/Or Transfer Off Site--No Treatment/Reovery (H010-H129) Or (H131-H135)
Tons: 0.43750

[Click this hyperlink](#) while viewing on your computer to access 13 additional CA HAZNET: record(s) in the EDR Site Report.

Additional Info:

Year: 2014
Gen EPA ID: CAL000374778

Shipment Date: 20141229
Creation Date: 6/25/2015 22:15:06
Receipt Date: 20141231
Manifest ID: 004560955SKS
Trans EPA ID: TXR000081205
Trans Name: SAFETY-KLEEN SYSTEMS INC
Trans 2 EPA ID: Not reported
Trans 2 Name: Not reported
TSDF EPA ID: CA0000084517
Trans Name: SAFETY-KLEEN SYSTEMS INC
TSDF Alt EPA ID: Not reported
TSDF Alt Name: Not reported
Waste Code Description: 212 - Oxygenated solvents (acetone, butanol, ethyl acetate, etc.
RCRA Code: F003
Meth Code: H141 - Storage, Bulking, And/Or Transfer Off Site--No Treatment/Reovery (H010-H129) Or (H131-H135)

Map ID
Direction
Distance
Elevation

MAP FINDINGS

Site

Database(s)

EDR ID Number
EPA ID Number

G & C AUTO BODY (Continued)

1000395165

Quantity Tons:	0.01
Waste Quantity:	20
Quantity Unit:	P
Additional Code 1:	D039
Additional Code 2:	D035
Additional Code 3:	D018
Additional Code 4:	D001
Additional Code 5:	Not reported
Shipment Date:	20141218
Creation Date:	6/25/2015 22:15:19
Receipt Date:	20141224
Manifest ID:	004560856SKS
Trans EPA ID:	TXR000081205
Trans Name:	SAFETY-KLEEN SYSTEMS INC
Trans 2 EPA ID:	Not reported
Trans 2 Name:	Not reported
TSDf EPA ID:	CA0000084517
Trans Name:	SAFETY-KLEEN SYSTEMS INC
TSDf Alt EPA ID:	Not reported
TSDf Alt Name:	Not reported
Waste Code Description:	212 - Oxygenated solvents (acetone, butanol, ethyl acetate, etc.
RCRA Code:	F003
Meth Code:	H141 - Storage, Bulking, And/Or Transfer Off Site--No Treatment/Reovery (H010-H129) Or (H131-H135)
Quantity Tons:	0.01
Waste Quantity:	20
Quantity Unit:	P
Additional Code 1:	D039
Additional Code 2:	D035
Additional Code 3:	D018
Additional Code 4:	D001
Additional Code 5:	Not reported
Shipment Date:	20141117
Creation Date:	2/6/2015 22:15:34
Receipt Date:	20141119
Manifest ID:	004560600SKS
Trans EPA ID:	TXR000081205
Trans Name:	SAFETY-KLEEN SYSTEMS INC
Trans 2 EPA ID:	Not reported
Trans 2 Name:	Not reported
TSDf EPA ID:	CA0000084517
Trans Name:	SAFETY-KLEEN SYSTEMS INC
TSDf Alt EPA ID:	Not reported
TSDf Alt Name:	Not reported
Waste Code Description:	212 - Oxygenated solvents (acetone, butanol, ethyl acetate, etc.
RCRA Code:	F003
Meth Code:	H141 - Storage, Bulking, And/Or Transfer Off Site--No Treatment/Reovery (H010-H129) Or (H131-H135)
Quantity Tons:	0.01
Waste Quantity:	20
Quantity Unit:	P
Additional Code 1:	D039
Additional Code 2:	D035
Additional Code 3:	D018
Additional Code 4:	D001

Map ID
Direction
Distance
Elevation

MAP FINDINGS

Site

Database(s)

EDR ID Number
EPA ID Number

G & C AUTO BODY (Continued)

1000395165

Additional Code 5:	Not reported
Shipment Date:	20141029
Creation Date:	12/30/2014 22:15:05
Receipt Date:	20141031
Manifest ID:	004560313SKS
Trans EPA ID:	TXR000081205
Trans Name:	SAFETY-KLEEN SYSTEMS INC
Trans 2 EPA ID:	Not reported
Trans 2 Name:	Not reported
TSDf EPA ID:	CA0000084517
Trans Name:	SAFETY-KLEEN SYSTEMS INC
TSDf Alt EPA ID:	Not reported
TSDf Alt Name:	Not reported
Waste Code Description:	212 - Oxygenated solvents (acetone, butanol, ethyl acetate, etc.
RCRA Code:	F003
Meth Code:	H141 - Storage, Bulking, And/Or Transfer Off Site--No Treatment/Reovery (H010-H129) Or (H131-H135)
Quantity Tons:	0.01
Waste Quantity:	20
Quantity Unit:	P
Additional Code 1:	D039
Additional Code 2:	D035
Additional Code 3:	D018
Additional Code 4:	D001
Additional Code 5:	Not reported
Shipment Date:	20141002
Creation Date:	11/25/2014 22:15:05
Receipt Date:	20141010
Manifest ID:	004383991SKS
Trans EPA ID:	TXR000081205
Trans Name:	SAFETY-KLEEN SYSTEMS INC
Trans 2 EPA ID:	Not reported
Trans 2 Name:	Not reported
TSDf EPA ID:	CA0000084517
Trans Name:	SAFETY-KLEEN SYSTEMS INC
TSDf Alt EPA ID:	Not reported
TSDf Alt Name:	Not reported
Waste Code Description:	212 - Oxygenated solvents (acetone, butanol, ethyl acetate, etc.
RCRA Code:	F003
Meth Code:	H141 - Storage, Bulking, And/Or Transfer Off Site--No Treatment/Reovery (H010-H129) Or (H131-H135)
Quantity Tons:	0.01
Waste Quantity:	20
Quantity Unit:	P
Additional Code 1:	D039
Additional Code 2:	D035
Additional Code 3:	D018
Additional Code 4:	D001
Additional Code 5:	Not reported
Shipment Date:	20140930
Creation Date:	12/29/2014 22:15:07
Receipt Date:	20141017
Manifest ID:	004560073SKS
Trans EPA ID:	TXR000081205

Map ID
Direction
Distance
Elevation

MAP FINDINGS

Site

Database(s)

EDR ID Number
EPA ID Number

G & C AUTO BODY (Continued)

1000395165

Trans Name: SAFETY-KLEEN SYSTEMS INC
Trans 2 EPA ID: Not reported
Trans 2 Name: Not reported
TSDf EPA ID: CAD059494310
Trans Name: CLEAN HARBORS SAN JOSE LLC
TSDf Alt EPA ID: Not reported
TSDf Alt Name: Not reported
Waste Code Description: 461 - Paint sludge
RCRA Code: F005
Meth Code: H141 - Storage, Bulking, And/Or Transfer Off Site--No Treatment/Reovery (H010-H129) Or (H131-H135)

Quantity Tons: 0.15
Waste Quantity: 300
Quantity Unit: P
Additional Code 1: F003
Additional Code 2: D006
Additional Code 3: D005
Additional Code 4: D001
Additional Code 5: Not reported

Shipment Date: 20140930
Creation Date: 12/29/2014 22:15:07
Receipt Date: 20141017
Manifest ID: 004560073SKS
Trans EPA ID: TXR000081205
Trans Name: SAFETY-KLEEN SYSTEMS INC
Trans 2 EPA ID: Not reported
Trans 2 Name: Not reported
TSDf EPA ID: CAD059494310
Trans Name: CLEAN HARBORS SAN JOSE LLC
TSDf Alt EPA ID: Not reported
TSDf Alt Name: Not reported
Waste Code Description: 213 - Hydrocarbon solvents (benzene, hexane, Stoddard, etc.
RCRA Code: F005
Meth Code: H141 - Storage, Bulking, And/Or Transfer Off Site--No Treatment/Reovery (H010-H129) Or (H131-H135)

Quantity Tons: 0.15
Waste Quantity: 300
Quantity Unit: P
Additional Code 1: F003
Additional Code 2: D006
Additional Code 3: D005
Additional Code 4: D001
Additional Code 5: Not reported

Shipment Date: 20140902
Creation Date: 10/22/2014 22:15:04
Receipt Date: 20140905
Manifest ID: 004327857SKS
Trans EPA ID: TXR000081205
Trans Name: SAFETY-KLEEN SYSTEMS INC
Trans 2 EPA ID: Not reported
Trans 2 Name: Not reported
TSDf EPA ID: CA0000084517
Trans Name: SAFETY-KLEEN SYSTEMS INC
TSDf Alt EPA ID: Not reported
TSDf Alt Name: Not reported

Map ID
Direction
Distance
Elevation

MAP FINDINGS

Site

Database(s)

EDR ID Number
EPA ID Number

G & C AUTO BODY (Continued)

1000395165

Waste Code Description: 212 - Oxygenated solvents (acetone, butanol, ethyl acetate, etc.
RCRA Code: F003
Meth Code: H141 - Storage, Bulking, And/Or Transfer Off Site--No
Treatment/Reovery (H010-H129) Or (H131-H135)
Quantity Tons: 0.018
Waste Quantity: 36
Quantity Unit: P
Additional Code 1: D039
Additional Code 2: D035
Additional Code 3: D018
Additional Code 4: D001
Additional Code 5: Not reported

Shipment Date: 20140805
Creation Date: 9/30/2014 22:15:08
Receipt Date: 20140813
Manifest ID: 004325755SKS
Trans EPA ID: TXR000081205
Trans Name: SAFETY-KLEEN SYSTEMS INC
Trans 2 EPA ID: Not reported
Trans 2 Name: Not reported
TSDf EPA ID: CA0000084517
Trans Name: SAFETY-KLEEN SYSTEMS INC
TSDf Alt EPA ID: Not reported
TSDf Alt Name: Not reported

Waste Code Description: 212 - Oxygenated solvents (acetone, butanol, ethyl acetate, etc.
RCRA Code: F003
Meth Code: H141 - Storage, Bulking, And/Or Transfer Off Site--No
Treatment/Reovery (H010-H129) Or (H131-H135)
Quantity Tons: 0.02
Waste Quantity: 40
Quantity Unit: P
Additional Code 1: D039
Additional Code 2: D035
Additional Code 3: D018
Additional Code 4: D001
Additional Code 5: Not reported

Shipment Date: 20140703
Creation Date: 8/26/2014 22:15:05
Receipt Date: 20140709
Manifest ID: 004309054SKS
Trans EPA ID: TXR000081205
Trans Name: SAFETY-KLEEN SYSTEMS INC
Trans 2 EPA ID: Not reported
Trans 2 Name: Not reported
TSDf EPA ID: CA0000084517
Trans Name: SAFETY-KLEEN SYSTEMS INC
TSDf Alt EPA ID: Not reported
TSDf Alt Name: Not reported

Waste Code Description: 212 - Oxygenated solvents (acetone, butanol, ethyl acetate, etc.
RCRA Code: F003
Meth Code: H141 - Storage, Bulking, And/Or Transfer Off Site--No
Treatment/Reovery (H010-H129) Or (H131-H135)
Quantity Tons: 0.01
Waste Quantity: 20
Quantity Unit: P

Map ID
Direction
Distance
Elevation

MAP FINDINGS

Site

Database(s)

EDR ID Number
EPA ID Number

G & C AUTO BODY (Continued)

1000395165

Additional Code 1: D039
Additional Code 2: D035
Additional Code 3: D018
Additional Code 4: D001
Additional Code 5: Not reported

Additional Info:

Year: 2013
Gen EPA ID: CAL000374778

Shipment Date: 20131106
Creation Date: 12/4/2013 22:15:12
Receipt Date: 20131108
Manifest ID: 003739946SKS
Trans EPA ID: TXR000081205
Trans Name: SAFETY-KLEEN SYSTEMS INC
Trans 2 EPA ID: Not reported
Trans 2 Name: Not reported
TSDf EPA ID: CA0000084517
Trans Name: SAFETY-KLEEN SYSTEMS INC
TSDf Alt EPA ID: Not reported
TSDf Alt Name: Not reported
Waste Code Description: 212 - Oxygenated solvents (acetone, butanol, ethyl acetate, etc.
RCRA Code: F003
Meth Code: H141 - Storage, Bulking, And/Or Transfer Off Site--No Treatment/Recovery (H010-H129) Or (H131-H135)
Quantity Tons: 0.025
Waste Quantity: 50
Quantity Unit: P
Additional Code 1: D039
Additional Code 2: D035
Additional Code 3: D018
Additional Code 4: D001
Additional Code 5: Not reported

Additional Info:

Year: 2017
Gen EPA ID: CAL000374778

Shipment Date: 20171107
Creation Date: 6/20/2018 18:31:46
Receipt Date: 20171120
Manifest ID: 017694407JJK
Trans EPA ID: CAD028277036
Trans Name: ASBURY ENVIRONMENTAL SERVICES
Trans 2 EPA ID: Not reported
Trans 2 Name: Not reported
TSDf EPA ID: CAD097030993
Trans Name: US ECOLOGY VERNON INC
TSDf Alt EPA ID: Not reported
TSDf Alt Name: Not reported
Waste Code Description: 352 - Other organic solids
RCRA Code: Not reported
Meth Code: H141 - Storage, Bulking, And/Or Transfer Off Site--No Treatment/Recovery (H010-H129) Or (H131-H135)
Quantity Tons: 0.125

Map ID
Direction
Distance
Elevation

MAP FINDINGS

Site

Database(s)

EDR ID Number
EPA ID Number

G & C AUTO BODY (Continued)

1000395165

Waste Quantity:	250
Quantity Unit:	P
Additional Code 1:	Not reported
Additional Code 2:	Not reported
Additional Code 3:	Not reported
Additional Code 4:	Not reported
Additional Code 5:	Not reported
Shipment Date:	20171107
Creation Date:	6/13/2018 18:31:23
Receipt Date:	20171115
Manifest ID:	017694408JJK
Trans EPA ID:	CAD028277036
Trans Name:	ASBURY ENVIRONMENTAL SERVICES
Trans 2 EPA ID:	Not reported
Trans 2 Name:	Not reported
TSDf EPA ID:	CAT080013352
Trans Name:	DEMENNO / KERDOON
TSDf Alt EPA ID:	Not reported
TSDf Alt Name:	Not reported
Waste Code Description:	331 - Off-specification, aged, or surplus organics
RCRA Code:	Not reported
Meth Code:	H039 - Other Recovery Of Reclamation For Reuse Including Acid Regeneration, Organics Recovery Ect
Quantity Tons:	0.0165
Waste Quantity:	5
Quantity Unit:	G
Additional Code 1:	Not reported
Additional Code 2:	Not reported
Additional Code 3:	Not reported
Additional Code 4:	Not reported
Additional Code 5:	Not reported
Shipment Date:	20170817
Creation Date:	5/29/2018 18:30:34
Receipt Date:	20170828
Manifest ID:	017699940JJK
Trans EPA ID:	CAD028277036
Trans Name:	ASBURY ENVIRONMENTAL SERVICES
Trans 2 EPA ID:	Not reported
Trans 2 Name:	Not reported
TSDf EPA ID:	CAD097030993
Trans Name:	US ECOLOGY VERNON INC
TSDf Alt EPA ID:	Not reported
TSDf Alt Name:	Not reported
Waste Code Description:	352 - Other organic solids
RCRA Code:	Not reported
Meth Code:	H141 - Storage, Bulking, And/Or Transfer Off Site--No Treatment/Reovery (H010-H129) Or (H131-H135)
Quantity Tons:	0.05
Waste Quantity:	100
Quantity Unit:	P
Additional Code 1:	Not reported
Additional Code 2:	Not reported
Additional Code 3:	Not reported
Additional Code 4:	Not reported
Additional Code 5:	Not reported

Map ID
Direction
Distance
Elevation

MAP FINDINGS

Site

Database(s)

EDR ID Number
EPA ID Number

G & C AUTO BODY (Continued)

1000395165

Shipment Date:	20170817
Creation Date:	5/29/2018 18:30:34
Receipt Date:	20170828
Manifest ID:	017699940JJK
Trans EPA ID:	CAD028277036
Trans Name:	ASBURY ENVIRONMENTAL SERVICES
Trans 2 EPA ID:	Not reported
Trans 2 Name:	Not reported
TSDf EPA ID:	CAD097030993
Trans Name:	US ECOLOGY VERNON INC
TSDf Alt EPA ID:	Not reported
TSDf Alt Name:	Not reported
Waste Code Description:	352 - Other organic solids
RCRA Code:	Not reported
Meth Code:	H141 - Storage, Bulking, And/Or Transfer Off Site--No Treatment/Reovery (H010-H129) Or (H131-H135)
Quantity Tons:	0.075
Waste Quantity:	150
Quantity Unit:	P
Additional Code 1:	Not reported
Additional Code 2:	Not reported
Additional Code 3:	Not reported
Additional Code 4:	Not reported
Additional Code 5:	Not reported
Shipment Date:	20170726
Creation Date:	5/21/2018 18:33:13
Receipt Date:	20170809
Manifest ID:	017458928JJK
Trans EPA ID:	CAD028277036
Trans Name:	ASBURY ENVIRONMENTAL SERVICES
Trans 2 EPA ID:	Not reported
Trans 2 Name:	Not reported
TSDf EPA ID:	CAD097030993
Trans Name:	US ECOLOGY VERNON INC
TSDf Alt EPA ID:	Not reported
TSDf Alt Name:	Not reported
Waste Code Description:	352 - Other organic solids
RCRA Code:	Not reported
Meth Code:	H141 - Storage, Bulking, And/Or Transfer Off Site--No Treatment/Reovery (H010-H129) Or (H131-H135)
Quantity Tons:	0.1125
Waste Quantity:	225
Quantity Unit:	P
Additional Code 1:	Not reported
Additional Code 2:	Not reported
Additional Code 3:	Not reported
Additional Code 4:	Not reported
Additional Code 5:	Not reported
Shipment Date:	20170523
Creation Date:	5/17/2018 18:30:51
Receipt Date:	20170607
Manifest ID:	017460938JJK
Trans EPA ID:	CAD028277036
Trans Name:	ASBURY ENVIRONMENTAL SERVICES
Trans 2 EPA ID:	Not reported

Map ID
Direction
Distance
Elevation

MAP FINDINGS

Site

Database(s)

EDR ID Number
EPA ID Number

G & C AUTO BODY (Continued)

1000395165

Trans 2 Name: Not reported
TSDf EPA ID: CAD097030993
Trans Name: US ECOLOGY VERNON INC
TSDf Alt EPA ID: Not reported
TSDf Alt Name: Not reported
Waste Code Description: 352 - Other organic solids
RCRA Code: Not reported
Meth Code: H141 - Storage, Bulking, And/Or Transfer Off Site--No Treatment/Reovery (H010-H129) Or (H131-H135)

Quantity Tons: 0.15
Waste Quantity: 300
Quantity Unit: P
Additional Code 1: Not reported
Additional Code 2: Not reported
Additional Code 3: Not reported
Additional Code 4: Not reported
Additional Code 5: Not reported

Shipment Date: 20170523
Creation Date: 5/17/2018 18:30:51
Receipt Date: 20170607
Manifest ID: 017460938JJK
Trans EPA ID: CAD028277036
Trans Name: ASBURY ENVIRONMENTAL SERVICES
Trans 2 EPA ID: Not reported
Trans 2 Name: Not reported
TSDf EPA ID: CAD097030993
Trans Name: US ECOLOGY VERNON INC
TSDf Alt EPA ID: Not reported
TSDf Alt Name: Not reported
Waste Code Description: 352 - Other organic solids
RCRA Code: Not reported
Meth Code: H141 - Storage, Bulking, And/Or Transfer Off Site--No Treatment/Reovery (H010-H129) Or (H131-H135)

Quantity Tons: 0.075
Waste Quantity: 150
Quantity Unit: P
Additional Code 1: Not reported
Additional Code 2: Not reported
Additional Code 3: Not reported
Additional Code 4: Not reported
Additional Code 5: Not reported

Shipment Date: 20170523
Creation Date: 5/17/2018 18:30:51
Receipt Date: 20170607
Manifest ID: 017460938JJK
Trans EPA ID: CAD028277036
Trans Name: ASBURY ENVIRONMENTAL SERVICES
Trans 2 EPA ID: Not reported
Trans 2 Name: Not reported
TSDf EPA ID: CAD097030993
Trans Name: US ECOLOGY VERNON INC
TSDf Alt EPA ID: Not reported
TSDf Alt Name: Not reported
Waste Code Description: 352 - Other organic solids
RCRA Code: Not reported

Map ID
Direction
Distance
Elevation

MAP FINDINGS

Site

Database(s)

EDR ID Number
EPA ID Number

G & C AUTO BODY (Continued)

1000395165

Meth Code: H141 - Storage, Bulking, And/Or Transfer Off Site--No Treatment/Reovery (H010-H129) Or (H131-H135)
Quantity Tons: 0.075
Waste Quantity: 150
Quantity Unit: P
Additional Code 1: Not reported
Additional Code 2: Not reported
Additional Code 3: Not reported
Additional Code 4: Not reported
Additional Code 5: Not reported

Shipment Date: 20170523
Creation Date: 5/17/2018 18:30:51
Receipt Date: 20170607
Manifest ID: 017460938JJK
Trans EPA ID: CAD028277036
Trans Name: ASBURY ENVIRONMENTAL SERVICES
Trans 2 EPA ID: Not reported
Trans 2 Name: Not reported
TSDf EPA ID: CAD097030993
Trans Name: US ECOLOGY VERNON INC
TSDf Alt EPA ID: Not reported
TSDf Alt Name: Not reported
Waste Code Description: 352 - Other organic solids
RCRA Code: Not reported
Meth Code: H141 - Storage, Bulking, And/Or Transfer Off Site--No Treatment/Reovery (H010-H129) Or (H131-H135)
Quantity Tons: 0.05
Waste Quantity: 100
Quantity Unit: P
Additional Code 1: Not reported
Additional Code 2: Not reported
Additional Code 3: Not reported
Additional Code 4: Not reported
Additional Code 5: Not reported

Shipment Date: 20170316
Creation Date: 5/9/2018 18:32:18
Receipt Date: 20170329
Manifest ID: 016875602JJK
Trans EPA ID: CAD028277036
Trans Name: ASBURY ENVIRONMENTAL SERVICES
Trans 2 EPA ID: Not reported
Trans 2 Name: Not reported
TSDf EPA ID: CAT080013352
Trans Name: DEMENNO / KERDOON
TSDf Alt EPA ID: Not reported
TSDf Alt Name: Not reported
Waste Code Description: 331 - Off-specification, aged, or surplus organics
RCRA Code: Not reported
Meth Code: H039 - Other Recovery Of Reclamation For Reuse Including Acid Regeneration, Organics Recovery Ect
Quantity Tons: 0.132
Waste Quantity: 40
Quantity Unit: G
Additional Code 1: Not reported
Additional Code 2: Not reported

Map ID
Direction
Distance
Elevation

MAP FINDINGS

Site

Database(s)

EDR ID Number
EPA ID Number

G & C AUTO BODY (Continued)

1000395165

Additional Code 3: Not reported
Additional Code 4: Not reported
Additional Code 5: Not reported

Additional Info:

Year: 2015
Gen EPA ID: CAL000374778

Shipment Date: 20150812
Creation Date: 11/5/2015 22:15:27
Receipt Date: 20150820
Manifest ID: 004987068SKS
Trans EPA ID: TXR000081205
Trans Name: SAFETY-KLEEN SYSTEMS INC
Trans 2 EPA ID: Not reported
Trans 2 Name: Not reported
TSDf EPA ID: CAD059494310
Trans Name: CLEAN HARBORS SAN JOSE LLC
TSDf Alt EPA ID: Not reported
TSDf Alt Name: Not reported
Waste Code Description: 213 - Hydrocarbon solvents (benzene, hexane, Stoddard, etc.
RCRA Code: F005
Meth Code: H141 - Storage, Bulking, And/Or Transfer Off Site--No
Treatment/Reovery (H010-H129) Or (H131-H135)

Quantity Tons: 0.45
Waste Quantity: 900
Quantity Unit: P
Additional Code 1: F003
Additional Code 2: D006
Additional Code 3: D005
Additional Code 4: D001
Additional Code 5: Not reported

Shipment Date: 20150224
Creation Date: 5/18/2015 22:15:34
Receipt Date: 20150227
Manifest ID: 004679059SKS
Trans EPA ID: TXR000081205
Trans Name: SAFETY-KLEEN SYSTEMS INC
Trans 2 EPA ID: Not reported
Trans 2 Name: Not reported
TSDf EPA ID: CA0000084517
Trans Name: SAFETY-KLEEN SYSTEMS INC
TSDf Alt EPA ID: Not reported
TSDf Alt Name: Not reported
Waste Code Description: 212 - Oxygenated solvents (acetone, butanol, ethyl acetate, etc.
RCRA Code: F003
Meth Code: H141 - Storage, Bulking, And/Or Transfer Off Site--No
Treatment/Reovery (H010-H129) Or (H131-H135)

Quantity Tons: 0.01
Waste Quantity: 20
Quantity Unit: P
Additional Code 1: D039
Additional Code 2: D035
Additional Code 3: D018
Additional Code 4: D001
Additional Code 5: Not reported

Map ID
Direction
Distance
Elevation

MAP FINDINGS

Site

Database(s)

EDR ID Number
EPA ID Number

G & C AUTO BODY (Continued)

1000395165

Additional Info:

Year: 2016
Gen EPA ID: CAL000374778

Shipment Date: 20150812
Creation Date: 11/5/2015 22:15:27
Receipt Date: 20150820
Manifest ID: 004987068SKS
Trans EPA ID: TXR000081205
Trans Name: SAFETY-KLEEN SYSTEMS INC
Trans 2 EPA ID: Not reported
Trans 2 Name: Not reported
TSDf EPA ID: CAD059494310
Trans Name: CLEAN HARBORS SAN JOSE LLC
TSDf Alt EPA ID: Not reported
TSDf Alt Name: Not reported
Waste Code Description: 213 - Hydrocarbon solvents (benzene, hexane, Stoddard, etc.
RCRA Code: F005
Meth Code: H141 - Storage, Bulking, And/Or Transfer Off Site--No Treatment/Reovery (H010-H129) Or (H131-H135)

Quantity Tons: 0.45
Waste Quantity: 900
Quantity Unit: P
Additional Code 1: F003
Additional Code 2: D006
Additional Code 3: D005
Additional Code 4: D001
Additional Code 5: Not reported

Shipment Date: 20150224
Creation Date: 5/18/2015 22:15:34
Receipt Date: 20150227
Manifest ID: 004679059SKS
Trans EPA ID: TXR000081205
Trans Name: SAFETY-KLEEN SYSTEMS INC
Trans 2 EPA ID: Not reported
Trans 2 Name: Not reported
TSDf EPA ID: CA0000084517
Trans Name: SAFETY-KLEEN SYSTEMS INC
TSDf Alt EPA ID: Not reported
TSDf Alt Name: Not reported
Waste Code Description: 212 - Oxygenated solvents (acetone, butanol, ethyl acetate, etc.
RCRA Code: F003
Meth Code: H141 - Storage, Bulking, And/Or Transfer Off Site--No Treatment/Reovery (H010-H129) Or (H131-H135)

Quantity Tons: 0.01
Waste Quantity: 20
Quantity Unit: P
Additional Code 1: D039
Additional Code 2: D035
Additional Code 3: D018
Additional Code 4: D001
Additional Code 5: Not reported

CERS:

Name: G & C AUTOBODY

Map ID
Direction
Distance
Elevation

MAP FINDINGS

Site

Database(s)

EDR ID Number
EPA ID Number

G & C AUTO BODY (Continued)

1000395165

Address: 896 LAKEVILLE STREET
City,State,Zip: PETALUMA, CA 94952
Site ID: 219376
CERS ID: T0609779963
CERS Description: Leaking Underground Storage Tank Cleanup Site

Affiliation:
Affiliation Type Desc: Regional Board Caseworker
Entity Name: Regional Water Board - SAN FRANCISCO BAY RWQCB (REGION 2)
Entity Title: Not reported
Affiliation Address: 1515 CLAY ST SUITE 1400
Affiliation City: OAKLAND
Affiliation State: CA
Affiliation Country: Not reported
Affiliation Zip: Not reported
Affiliation Phone: Not reported

HWTS:
Name: G & C AUTO BODY
Address: 896 LAKEVILLE ST
Address 2: Not reported
City,State,Zip: PETALUMA, CA 94952
EPA ID: CAL000374778
Inactive Date: Not reported
Create Date: 05/23/2012
Last Act Date: 11/14/2019
Mailing Name: Not reported
Mailing Address: 251 BELLEVUE AVE
Mailing Address 2: Not reported
Mailing City,State,Zip: SANTA ROSA, CA 954077805
Owner Name: G&C AUTO BODY, INC.
Owner Address: 251 BELLEVUE AVE
Owner Address 2: Not reported
Owner City,State,Zip: SANTA ROSA, CA 954070000
Contact Name: CASEY FILIPPETTI
Contact Address: 251 BELLVUE AVE
Contact Address 2: Not reported
City,State,Zip: SANTA ROSA, CA 95407

NAICS:
EPA ID: CAL000374778
Create Date: 2012-05-23 14:06:27
NAICS Code: 99999
NAICS Description: Not Otherwise Specified
Issued EPA ID Date: 2012-05-23 14:06:27
Inactive Date: Not reported
Facility Name: G & C AUTO BODY
Facility Address: 896 LAKEVILLE ST
Facility Address 2: Not reported
Facility City: PETALUMA
Facility County: 49
Facility State: CA
Facility Zip: 94952

Map ID
Direction
Distance
Elevation

MAP FINDINGS

Site

Database(s)

EDR ID Number
EPA ID Number

AO230 **DAVES AUTO BODY**
ESE **896 LAKEVILLE RD**
1/4-1/2 **PETALUMA, CA 94953**
0.493 mi.
2605 ft. **Site 5 of 5 in cluster AO**

SEMS-ARCHIVE **1000857238**
RCRA-SQG **CAD982400863**
FINDS
EMI
HAZNET
CERS
HWTS

Relative:
Lower

Actual:
21 ft.

SEMS Archive:
Site ID: 0903546
EPA ID: CAD982400863
Name: BARTA HIDE
Address: 896 LAKEVILLE RD
Address 2: Not reported
City,State,Zip: PETALUMA, CA 94952
Cong District: 01
FIPS Code: 06097
FF: N
NPL: Not on the NPL
Non NPL Status: NFRAP-Site does not qualify for the NPL based on existing information

SEMS Archive Detail:

Region: 09
Site ID: 0903546
EPA ID: CAD982400863
Site Name: BARTA HIDE
NPL: N
FF: N
OU: 00
Action Code: VS
Action Name: ARCH SITE
SEQ: 1
Start Date: Not reported
Finish Date: 1990-12-06 05:00:00
Qual: Not reported
Current Action Lead: EPA Perf In-Hse

Region: 09
Site ID: 0903546
EPA ID: CAD982400863
Site Name: BARTA HIDE
NPL: N
FF: N
OU: 00
Action Code: DS
Action Name: DISCVRY
SEQ: 1
Start Date: 1988-12-01 05:00:00
Finish Date: 1988-12-01 05:00:00
Qual: Not reported
Current Action Lead: EPA Perf

Region: 09
Site ID: 0903546
EPA ID: CAD982400863
Site Name: BARTA HIDE
NPL: N
FF: N
OU: 00
Action Code: PA

Map ID
Direction
Distance
Elevation

MAP FINDINGS

Site

Database(s)

EDR ID Number
EPA ID Number

DAVES AUTO BODY (Continued)

1000857238

Action Name: PA
SEQ: 1
Start Date: Not reported
Finish Date: 1990-12-06 05:00:00
Qual: N
Current Action Lead: EPA Perf

RCRA-SQG:

Date form received by agency: 1993-05-26 00:00:00.0
Facility name: DAVES AUTO BODY
Facility address: 896 LAKEVILLE RD
PETALUMA, CA 94953
EPA ID: CAD982400863
Contact: DAVE CLARK
Contact address: 896 LAKEVILLE RD
PETALUMA, CA 94953
Contact country: US
Contact telephone: 707-762-7556
Contact email: Not reported
EPA Region: 09
Classification: Small Small Quantity Generator
Description: Handler: generates more than 100 and less than 1000 kg of hazardous waste during any calendar month and accumulates less than 6000 kg of hazardous waste at any time; or generates 100 kg or less of hazardous waste during any calendar month, and accumulates more than 1000 kg of hazardous waste at any time

Owner/Operator Summary:

Owner/operator name: DAVE CLARK
Owner/operator address: 896 LAKEVILLE RD
PETALUMA, CA 94953
Owner/operator country: Not reported
Owner/operator telephone: 707-762-7556
Owner/operator email: Not reported
Owner/operator fax: Not reported
Owner/operator extension: Not reported
Legal status: Private
Owner/Operator Type: Owner
Owner/Op start date: Not reported
Owner/Op end date: Not reported

Handler Activities Summary:

U.S. importer of hazardous waste: No
Mixed waste (haz. and radioactive): No
Recycler of hazardous waste: No
Transporter of hazardous waste: No
Treater, storer or disposer of HW: No
Underground injection activity: No
On-site burner exemption: No
Furnace exemption: No
Used oil fuel burner: No
Used oil processor: No
Used oil refiner: No
Used oil fuel marketer to burner: No
Used oil Specification marketer: No

Map ID
Direction
Distance
Elevation

MAP FINDINGS

Site

Database(s)

EDR ID Number
EPA ID Number

DAVES AUTO BODY (Continued)

1000857238

Used oil transfer facility: No
Used oil transporter: No

Violation Status: No violations found

FINDS:

Registry ID: 110012418044

Click Here:

Environmental Interest/Information System:

RCRAInfo is a national information system that supports the Resource Conservation and Recovery Act (RCRA) program through the tracking of events and activities related to facilities that generate, transport, and treat, store, or dispose of hazardous waste. RCRAInfo allows RCRA program staff to track the notification, permit, compliance, and corrective action activities required under RCRA.

HAZARDOUS AIR POLLUTANT MAJOR

[Click this hyperlink](#) while viewing on your computer to access additional FINDS: detail in the EDR Site Report.

EMI:

Name: DAVES AUTOBODY & TOWING
Address: 896 LAKEVILLE STREET
City,State,Zip: PETALUMA, CA 949520000
Year: 1995
County Code: 49
Air Basin: SF
Facility ID: 6454
Air District Name: BA
SIC Code: 7532
Air District Name: BAY AREA AQMD
Community Health Air Pollution Info System: Not reported
Consolidated Emission Reporting Rule: Not reported
Total Organic Hydrocarbon Gases Tons/Yr: 1
Reactive Organic Gases Tons/Yr: 1
Carbon Monoxide Emissions Tons/Yr: 0
NOX - Oxides of Nitrogen Tons/Yr: 0
SOX - Oxides of Sulphur Tons/Yr: 0
Particulate Matter Tons/Yr: 0
Part. Matter 10 Micrometers and Smlr Tons/Yr:0

Name: DAVES AUTOBODY & TOWING
Address: 896 LAKEVILLE HIGHWAY
City,State,Zip: PETALUMA, CA 949520000
Year: 1997
County Code: 49
Air Basin: SF
Facility ID: 6454
Air District Name: BA
SIC Code: 7532
Air District Name: BAY AREA AQMD
Community Health Air Pollution Info System: Not reported
Consolidated Emission Reporting Rule: Not reported
Total Organic Hydrocarbon Gases Tons/Yr: 1
Reactive Organic Gases Tons/Yr: 1
Carbon Monoxide Emissions Tons/Yr: 0
NOX - Oxides of Nitrogen Tons/Yr: 0

Map ID
Direction
Distance
Elevation

MAP FINDINGS

Site

Database(s)

EDR ID Number
EPA ID Number

DAVES AUTO BODY (Continued)

1000857238

SOX - Oxides of Sulphur Tons/Yr: 0
Particulate Matter Tons/Yr: 0
Part. Matter 10 Micrometers and Smlr Tons/Yr:0

Name: G & C AUTOBODY
Address: 896 LAKEVILLE HIGHWAY
City,State,Zip: PETALUMA, CA 949520000
Year: 2002
County Code: 49
Air Basin: SF
Facility ID: 13943
Air District Name: BA
SIC Code: 7532
Air District Name: BAY AREA AQMD
Community Health Air Pollution Info System: Not reported
Consolidated Emission Reporting Rule: Not reported
Total Organic Hydrocarbon Gases Tons/Yr: 1
Reactive Organic Gases Tons/Yr: 1
Carbon Monoxide Emissions Tons/Yr: 0
NOX - Oxides of Nitrogen Tons/Yr: 0
SOX - Oxides of Sulphur Tons/Yr: 0
Particulate Matter Tons/Yr: 0
Part. Matter 10 Micrometers and Smlr Tons/Yr:0

Name: G & C AUTOBODY
Address: 896 LAKEVILLE HIGHWAY
City,State,Zip: PETALUMA, CA 949520000
Year: 2003
County Code: 49
Air Basin: SF
Facility ID: 13943
Air District Name: BA
SIC Code: 7532
Air District Name: BAY AREA AQMD
Community Health Air Pollution Info System: Not reported
Consolidated Emission Reporting Rule: Not reported
Total Organic Hydrocarbon Gases Tons/Yr: 0
Reactive Organic Gases Tons/Yr: 0
Carbon Monoxide Emissions Tons/Yr: 0
NOX - Oxides of Nitrogen Tons/Yr: 0
SOX - Oxides of Sulphur Tons/Yr: 0
Particulate Matter Tons/Yr: 0
Part. Matter 10 Micrometers and Smlr Tons/Yr:0

Name: G & C AUTOBODY
Address: 896 LAKEVILLE HIGHWAY
City,State,Zip: PETALUMA, CA 949520000
Year: 2004
County Code: 49
Air Basin: SF
Facility ID: 13943
Air District Name: BA
SIC Code: 7532
Air District Name: BAY AREA AQMD
Community Health Air Pollution Info System: Not reported
Consolidated Emission Reporting Rule: Not reported
Total Organic Hydrocarbon Gases Tons/Yr: 0.217

Map ID
Direction
Distance
Elevation

MAP FINDINGS

Site

Database(s)

EDR ID Number
EPA ID Number

DAVES AUTO BODY (Continued)

1000857238

Reactive Organic Gases Tons/Yr: 0.195425
Carbon Monoxide Emissions Tons/Yr: 0
NOX - Oxides of Nitrogen Tons/Yr: 0
SOX - Oxides of Sulphur Tons/Yr: 0
Particulate Matter Tons/Yr: 0
Part. Matter 10 Micrometers and Smllr Tons/Yr:0

Name: G & C AUTOBODY
Address: 896 LAKEVILLE HIGHWAY
City,State,Zip: PETALUMA, CA 949520000
Year: 2005
County Code: 49
Air Basin: SF
Facility ID: 13943
Air District Name: BA
SIC Code: 7532
Air District Name: BAY AREA AQMD
Community Health Air Pollution Info System: Not reported
Consolidated Emission Reporting Rule: Not reported
Total Organic Hydrocarbon Gases Tons/Yr: .217
Reactive Organic Gases Tons/Yr: .195425
Carbon Monoxide Emissions Tons/Yr: 0
NOX - Oxides of Nitrogen Tons/Yr: 0
SOX - Oxides of Sulphur Tons/Yr: 0
Particulate Matter Tons/Yr: 0
Part. Matter 10 Micrometers and Smllr Tons/Yr:0

Name: G & C AUTOBODY
Address: 896 LAKEVILLE HIGHWAY
City,State,Zip: PETALUMA, CA 949520000
Year: 2006
County Code: 49
Air Basin: SF
Facility ID: 13943
Air District Name: BA
SIC Code: 7532
Air District Name: BAY AREA AQMD
Community Health Air Pollution Info System: Not reported
Consolidated Emission Reporting Rule: Not reported
Total Organic Hydrocarbon Gases Tons/Yr: .217
Reactive Organic Gases Tons/Yr: .195425
Carbon Monoxide Emissions Tons/Yr: 0
NOX - Oxides of Nitrogen Tons/Yr: 0
SOX - Oxides of Sulphur Tons/Yr: 0
Particulate Matter Tons/Yr: 0
Part. Matter 10 Micrometers and Smllr Tons/Yr:0

Name: G & C AUTOBODY
Address: 896 LAKEVILLE HIGHWAY
City,State,Zip: PETALUMA, CA 90040
Year: 2007
County Code: 49
Air Basin: SF
Facility ID: 13943
Air District Name: BA
SIC Code: 7532
Air District Name: BAY AREA AQMD

Map ID
Direction
Distance
Elevation

MAP FINDINGS

Site

Database(s)

EDR ID Number
EPA ID Number

DAVES AUTO BODY (Continued)

1000857238

Community Health Air Pollution Info System: Not reported
Consolidated Emission Reporting Rule: Not reported
Total Organic Hydrocarbon Gases Tons/Yr: .905
Reactive Organic Gases Tons/Yr: .8677286
Carbon Monoxide Emissions Tons/Yr: 0
NOX - Oxides of Nitrogen Tons/Yr: 0
SOX - Oxides of Sulphur Tons/Yr: 0
Particulate Matter Tons/Yr: 0
Part. Matter 10 Micrometers and Smlr Tons/Yr:0

Name: G & C AUTOBODY
Address: 896 LAKEVILLE HIGHWAY
City,State,Zip: PETALUMA, CA 94952
Year: 2008
County Code: 49
Air Basin: SF
Facility ID: 13943
Air District Name: BA
SIC Code: 7532
Air District Name: BAY AREA AQMD
Community Health Air Pollution Info System: Not reported
Consolidated Emission Reporting Rule: Not reported
Total Organic Hydrocarbon Gases Tons/Yr: .905
Reactive Organic Gases Tons/Yr: .8677286
Carbon Monoxide Emissions Tons/Yr: 0
NOX - Oxides of Nitrogen Tons/Yr: 0
SOX - Oxides of Sulphur Tons/Yr: 0
Particulate Matter Tons/Yr: 0
Part. Matter 10 Micrometers and Smlr Tons/Yr:0

Name: G & C AUTOBODY
Address: 896 LAKEVILLE HIGHWAY
City,State,Zip: PETALUMA, CA 94952
Year: 2009
County Code: 49
Air Basin: SF
Facility ID: 13943
Air District Name: BA
SIC Code: 7532
Air District Name: BAY AREA AQMD
Community Health Air Pollution Info System: Not reported
Consolidated Emission Reporting Rule: Not reported
Total Organic Hydrocarbon Gases Tons/Yr: 0.9050000000000003
Reactive Organic Gases Tons/Yr: 0.8677285999999996
Carbon Monoxide Emissions Tons/Yr: 0
NOX - Oxides of Nitrogen Tons/Yr: 0
SOX - Oxides of Sulphur Tons/Yr: 0
Particulate Matter Tons/Yr: 0
Part. Matter 10 Micrometers and Smlr Tons/Yr:0

Name: G & C AUTOBODY
Address: 896 LAKEVILLE HIGHWAY
City,State,Zip: PETALUMA, CA 94952
Year: 2010
County Code: 49
Air Basin: SF
Facility ID: 13943

Map ID
Direction
Distance
Elevation

MAP FINDINGS

Site

Database(s)

EDR ID Number
EPA ID Number

DAVES AUTO BODY (Continued)

1000857238

Air District Name: BA
SIC Code: 7532
Air District Name: BAY AREA AQMD
Community Health Air Pollution Info System: Not reported
Consolidated Emission Reporting Rule: Not reported
Total Organic Hydrocarbon Gases Tons/Yr: 2.4740000000000002
Reactive Organic Gases Tons/Yr: 2.3673896000000001
Carbon Monoxide Emissions Tons/Yr: 0
NOX - Oxides of Nitrogen Tons/Yr: 0
SOX - Oxides of Sulphur Tons/Yr: 0
Particulate Matter Tons/Yr: 0
Part. Matter 10 Micrometers and Smllr Tons/Yr:0

HAZNET:

Name: DAVES AUTO BODY
Address: 896 LAKEVILLE RD
Address 2: Not reported
City,State,Zip: PETALUMA, CA 949520000
Contact: DAVE CLARK
Telephone: 7077627556
Mailing Name: Not reported
Mailing Address: 896 LAKEVILLE ST

Year: 1996
Gepaid: CAD982400863
TSD EPA ID: CAT000613950
CA Waste Code: 212 - Oxygenated solvents (acetone, butanol, ethyl acetate, etc.)
Disposal Method: H01 - Transfer Station
Tons: 0.018

Year: 1996
Gepaid: CAD982400863
TSD EPA ID: CA0000084517
CA Waste Code: 212 - Oxygenated solvents (acetone, butanol, ethyl acetate, etc.)
Disposal Method: H01 - Transfer Station
Tons: 0.256

Year: 1995
Gepaid: CAD982400863
TSD EPA ID: CAT000613950
CA Waste Code: 212 - Oxygenated solvents (acetone, butanol, ethyl acetate, etc.)
Disposal Method: H01 - Transfer Station
Tons: 0.588

Year: 1994
Gepaid: CAD982400863
TSD EPA ID: CAT000613950
CA Waste Code: 212 - Oxygenated solvents (acetone, butanol, ethyl acetate, etc.)
Disposal Method: H01 - Transfer Station
Tons: 0.24

Year: 1994
Gepaid: CAD982400863
TSD EPA ID: CAT000613893
CA Waste Code: 212 - Oxygenated solvents (acetone, butanol, ethyl acetate, etc.)
Disposal Method: H01 - Transfer Station
Tons: 0.0885

Map ID
Direction
Distance
Elevation

MAP FINDINGS

Site

Database(s)

EDR ID Number
EPA ID Number

DAVES AUTO BODY (Continued)

1000857238

Year: 1993
Gepaid: CAD982400863
TSD EPA ID: CAT000613893
CA Waste Code: 212 - Oxygenated solvents (acetone, butanol, ethyl acetate, etc.)
Disposal Method: H01 - Transfer Station
Tons: 0.15

Year: 1993
Gepaid: CAD982400863
TSD EPA ID: CAT000613893
CA Waste Code: 212 - Oxygenated solvents (acetone, butanol, ethyl acetate, etc.)
Disposal Method: -
Tons: 0.0615

Additional Info:

Year: 1994
Gen EPA ID: CAD982400863

Shipment Date: 19941220
Creation Date: 10/19/1995 0:00:00
Receipt Date: 19941222
Manifest ID: 95084712
Trans EPA ID: ILD984908202
Trans Name: Not reported
Trans 2 EPA ID: ILD984908202
Trans 2 Name: Not reported
TSD EPA ID: CAT000613950
Trans Name: Not reported
TSD EPA Alt EPA ID: Not reported
TSD EPA Alt Name: Not reported
Waste Code Description: 212 - Oxygenated solvents (acetone, butanol, ethyl acetate, etc.)
RCRA Code: F005
Meth Code: H01 - Transfer Station
Quantity Tons: 0.056
Waste Quantity: 112
Quantity Unit: P
Additional Code 1: Not reported
Additional Code 2: Not reported
Additional Code 3: Not reported
Additional Code 4: Not reported
Additional Code 5: Not reported

Shipment Date: 19941122
Creation Date: 10/19/1995 0:00:00
Receipt Date: 19941129
Manifest ID: 95067373
Trans EPA ID: ILD984908202
Trans Name: Not reported
Trans 2 EPA ID: ILD984908202
Trans 2 Name: Not reported
TSD EPA ID: CAT000613950
Trans Name: Not reported
TSD EPA Alt EPA ID: Not reported
TSD EPA Alt Name: Not reported
Waste Code Description: 212 - Oxygenated solvents (acetone, butanol, ethyl acetate, etc.)
RCRA Code: F005

Map ID
Direction
Distance
Elevation

MAP FINDINGS

Site

Database(s)

EDR ID Number
EPA ID Number

DAVES AUTO BODY (Continued)

1000857238

Meth Code:	H01 - Transfer Station
Quantity Tons:	0.018
Waste Quantity:	36
Quantity Unit:	P
Additional Code 1:	Not reported
Additional Code 2:	Not reported
Additional Code 3:	Not reported
Additional Code 4:	Not reported
Additional Code 5:	Not reported
Shipment Date:	19941025
Creation Date:	3/28/1996 0:00:00
Receipt Date:	19941027
Manifest ID:	93795102
Trans EPA ID:	ILD984908202
Trans Name:	Not reported
Trans 2 EPA ID:	ILD984908202
Trans 2 Name:	Not reported
TSDf EPA ID:	CAT000613950
Trans Name:	Not reported
TSDf Alt EPA ID:	CAT000613950
TSDf Alt Name:	Not reported
Waste Code Description:	212 - Oxygenated solvents (acetone, butanol, ethyl acetate, etc.
RCRA Code:	F005
Meth Code:	H01 - Transfer Station
Quantity Tons:	0.036
Waste Quantity:	72
Quantity Unit:	P
Additional Code 1:	Not reported
Additional Code 2:	Not reported
Additional Code 3:	Not reported
Additional Code 4:	Not reported
Additional Code 5:	Not reported
Shipment Date:	19941025
Creation Date:	3/28/1996 0:00:00
Receipt Date:	19941027
Manifest ID:	93795102
Trans EPA ID:	ILD984908202
Trans Name:	Not reported
Trans 2 EPA ID:	ILD984908202
Trans 2 Name:	Not reported
TSDf EPA ID:	CAT000613950
Trans Name:	Not reported
TSDf Alt EPA ID:	CAT000613950
TSDf Alt Name:	Not reported
Waste Code Description:	212 - Oxygenated solvents (acetone, butanol, ethyl acetate, etc.
RCRA Code:	F005
Meth Code:	H01 - Transfer Station
Quantity Tons:	0.056
Waste Quantity:	112
Quantity Unit:	P
Additional Code 1:	Not reported
Additional Code 2:	Not reported
Additional Code 3:	Not reported
Additional Code 4:	Not reported
Additional Code 5:	Not reported

Map ID
Direction
Distance
Elevation

MAP FINDINGS

Site

Database(s)

EDR ID Number
EPA ID Number

DAVES AUTO BODY (Continued)

1000857238

Shipment Date: 19940908
Creation Date: 10/16/1995 0:00:00
Receipt Date: 19940912
Manifest ID: 95071588
Trans EPA ID: ILD984908202
Trans Name: Not reported
Trans 2 EPA ID: ILD984908202
Trans 2 Name: Not reported
TSDf EPA ID: CAT000613950
Trans Name: Not reported
TSDf Alt EPA ID: Not reported
TSDf Alt Name: Not reported
Waste Code Description: 212 - Oxygenated solvents (acetone, butanol, ethyl acetate, etc.
RCRA Code: F005
Meth Code: H01 - Transfer Station
Quantity Tons: 0.018
Waste Quantity: 36
Quantity Unit: P
Additional Code 1: Not reported
Additional Code 2: Not reported
Additional Code 3: Not reported
Additional Code 4: Not reported
Additional Code 5: Not reported

Shipment Date: 19940908
Creation Date: 10/16/1995 0:00:00
Receipt Date: 19940912
Manifest ID: 95071588
Trans EPA ID: ILD984908202
Trans Name: Not reported
Trans 2 EPA ID: ILD984908202
Trans 2 Name: Not reported
TSDf EPA ID: CAT000613950
Trans Name: Not reported
TSDf Alt EPA ID: Not reported
TSDf Alt Name: Not reported
Waste Code Description: 212 - Oxygenated solvents (acetone, butanol, ethyl acetate, etc.
RCRA Code: F005
Meth Code: H01 - Transfer Station
Quantity Tons: 0.056
Waste Quantity: 112
Quantity Unit: P
Additional Code 1: Not reported
Additional Code 2: Not reported
Additional Code 3: Not reported
Additional Code 4: Not reported
Additional Code 5: Not reported

Shipment Date: 19940812
Creation Date: 10/17/1995 0:00:00
Receipt Date: 19940817
Manifest ID: 93466330
Trans EPA ID: ILD984908202
Trans Name: Not reported
Trans 2 EPA ID: ILD984908202
Trans 2 Name: Not reported
TSDf EPA ID: CAT000613893

Map ID
Direction
Distance
Elevation

MAP FINDINGS

Site

Database(s)

EDR ID Number
EPA ID Number

DAVES AUTO BODY (Continued)

1000857238

Trans Name: Not reported
TSDf Alt EPA ID: Not reported
TSDf Alt Name: Not reported
Waste Code Description: 212 - Oxygenated solvents (acetone, butanol, ethyl acetate, etc.)
RCRA Code: F005
Meth Code: H01 - Transfer Station
Quantity Tons: 0.018
Waste Quantity: 36
Quantity Unit: P
Additional Code 1: Not reported
Additional Code 2: Not reported
Additional Code 3: Not reported
Additional Code 4: Not reported
Additional Code 5: Not reported

Shipment Date: 19940628
Creation Date: 3/26/1996 0:00:00
Receipt Date: 19940706
Manifest ID: 93024298
Trans EPA ID: ILD984908202
Trans Name: Not reported
Trans 2 EPA ID: ILD984908202
Trans 2 Name: Not reported
TSDf EPA ID: CAT000613893
Trans Name: Not reported
TSDf Alt EPA ID: CAT000613893
TSDf Alt Name: Not reported
Waste Code Description: 212 - Oxygenated solvents (acetone, butanol, ethyl acetate, etc.)
RCRA Code: F005
Meth Code: H01 - Transfer Station
Quantity Tons: 0.0145
Waste Quantity: 29
Quantity Unit: P
Additional Code 1: Not reported
Additional Code 2: Not reported
Additional Code 3: Not reported
Additional Code 4: Not reported
Additional Code 5: Not reported

Shipment Date: 19940628
Creation Date: 3/26/1996 0:00:00
Receipt Date: 19940706
Manifest ID: 93024298
Trans EPA ID: ILD984908202
Trans Name: Not reported
Trans 2 EPA ID: ILD984908202
Trans 2 Name: Not reported
TSDf EPA ID: CAT000613893
Trans Name: Not reported
TSDf Alt EPA ID: CAT000613893
TSDf Alt Name: Not reported
Waste Code Description: 212 - Oxygenated solvents (acetone, butanol, ethyl acetate, etc.)
RCRA Code: F005
Meth Code: H01 - Transfer Station
Quantity Tons: 0.056
Waste Quantity: 112
Quantity Unit: P

Map ID
Direction
Distance
Elevation

MAP FINDINGS

Site

Database(s)

EDR ID Number
EPA ID Number

DAVES AUTO BODY (Continued)

1000857238

Additional Code 1: Not reported
Additional Code 2: Not reported
Additional Code 3: Not reported
Additional Code 4: Not reported
Additional Code 5: Not reported

Additional Info:

Year: 1996
Gen EPA ID: CAD982400863

Shipment Date: 19960816
Creation Date: 5/30/1997 0:00:00
Receipt Date: 19960821
Manifest ID: 96499335
Trans EPA ID: ILD984908202
Trans Name: Not reported
Trans 2 EPA ID: ILD984908202
Trans 2 Name: Not reported
TSDf EPA ID: CA0000084517
Trans Name: Not reported
TSDf Alt EPA ID: Not reported
TSDf Alt Name: Not reported
Waste Code Description: 212 - Oxygenated solvents (acetone, butanol, ethyl acetate, etc.
RCRA Code: F005
Meth Code: H01 - Transfer Station
Quantity Tons: 0.018
Waste Quantity: 36
Quantity Unit: P
Additional Code 1: Not reported
Additional Code 2: Not reported
Additional Code 3: Not reported
Additional Code 4: Not reported
Additional Code 5: Not reported

Shipment Date: 19960718
Creation Date: 5/30/1997 0:00:00
Receipt Date: 19960722
Manifest ID: 96088874
Trans EPA ID: ILD984908202
Trans Name: Not reported
Trans 2 EPA ID: ILD984908202
Trans 2 Name: Not reported
TSDf EPA ID: CA0000084517
Trans Name: Not reported
TSDf Alt EPA ID: Not reported
TSDf Alt Name: Not reported
Waste Code Description: 212 - Oxygenated solvents (acetone, butanol, ethyl acetate, etc.
RCRA Code: F005
Meth Code: H01 - Transfer Station
Quantity Tons: 0.018
Waste Quantity: 36
Quantity Unit: P
Additional Code 1: Not reported
Additional Code 2: Not reported
Additional Code 3: Not reported
Additional Code 4: Not reported
Additional Code 5: Not reported

Map ID
Direction
Distance
Elevation

MAP FINDINGS

Site

Database(s)

EDR ID Number
EPA ID Number

DAVES AUTO BODY (Continued)

1000857238

Shipment Date: 19960627
Creation Date: 5/20/1997 0:00:00
Receipt Date: 19960628
Manifest ID: 96092178
Trans EPA ID: ILD984908202
Trans Name: Not reported
Trans 2 EPA ID: ILD984908202
Trans 2 Name: Not reported
TSDf EPA ID: CA0000084517
Trans Name: Not reported
TSDf Alt EPA ID: Not reported
TSDf Alt Name: Not reported
Waste Code Description: 212 - Oxygenated solvents (acetone, butanol, ethyl acetate, etc.
RCRA Code: F005
Meth Code: H01 - Transfer Station
Quantity Tons: 0.018
Waste Quantity: 36
Quantity Unit: P
Additional Code 1: Not reported
Additional Code 2: Not reported
Additional Code 3: Not reported
Additional Code 4: Not reported
Additional Code 5: Not reported

Shipment Date: 19960524
Creation Date: 5/30/1997 0:00:00
Receipt Date: 19960529
Manifest ID: 96127757
Trans EPA ID: ILD984908202
Trans Name: Not reported
Trans 2 EPA ID: ILD984908202
Trans 2 Name: Not reported
TSDf EPA ID: CA0000084517
Trans Name: Not reported
TSDf Alt EPA ID: Not reported
TSDf Alt Name: Not reported
Waste Code Description: 212 - Oxygenated solvents (acetone, butanol, ethyl acetate, etc.
RCRA Code: F005
Meth Code: H01 - Transfer Station
Quantity Tons: 0.018
Waste Quantity: 36
Quantity Unit: P
Additional Code 1: Not reported
Additional Code 2: Not reported
Additional Code 3: Not reported
Additional Code 4: Not reported
Additional Code 5: Not reported

Shipment Date: 19960422
Creation Date: 5/30/1997 0:00:00
Receipt Date: 19960424
Manifest ID: 96082224
Trans EPA ID: ILD984908202
Trans Name: Not reported
Trans 2 EPA ID: ILD984908202
Trans 2 Name: Not reported
TSDf EPA ID: CA0000084517

Map ID
Direction
Distance
Elevation

MAP FINDINGS

Site

Database(s)

EDR ID Number
EPA ID Number

DAVES AUTO BODY (Continued)

1000857238

Trans Name: Not reported
TSDf Alt EPA ID: Not reported
TSDf Alt Name: Not reported
Waste Code Description: 212 - Oxygenated solvents (acetone, butanol, ethyl acetate, etc.)
RCRA Code: F005
Meth Code: H01 - Transfer Station
Quantity Tons: 0.018
Waste Quantity: 36
Quantity Unit: P
Additional Code 1: Not reported
Additional Code 2: Not reported
Additional Code 3: Not reported
Additional Code 4: Not reported
Additional Code 5: Not reported

Shipment Date: 19960326
Creation Date: 10/16/1996 0:00:00
Receipt Date: 19960329
Manifest ID: 96257667
Trans EPA ID: ILD984908202
Trans Name: Not reported
Trans 2 EPA ID: ILD984908202
Trans 2 Name: Not reported
TSDf EPA ID: CA0000084517
Trans Name: Not reported
TSDf Alt EPA ID: Not reported
TSDf Alt Name: Not reported
Waste Code Description: 212 - Oxygenated solvents (acetone, butanol, ethyl acetate, etc.)
RCRA Code: F005
Meth Code: H01 - Transfer Station
Quantity Tons: 0.018
Waste Quantity: 36
Quantity Unit: P
Additional Code 1: Not reported
Additional Code 2: Not reported
Additional Code 3: Not reported
Additional Code 4: Not reported
Additional Code 5: Not reported

Shipment Date: 19960326
Creation Date: 10/16/1996 0:00:00
Receipt Date: 19960329
Manifest ID: 96257667
Trans EPA ID: ILD984908202
Trans Name: Not reported
Trans 2 EPA ID: ILD984908202
Trans 2 Name: Not reported
TSDf EPA ID: CA0000084517
Trans Name: Not reported
TSDf Alt EPA ID: Not reported
TSDf Alt Name: Not reported
Waste Code Description: 212 - Oxygenated solvents (acetone, butanol, ethyl acetate, etc.)
RCRA Code: F005
Meth Code: H01 - Transfer Station
Quantity Tons: 0.056
Waste Quantity: 112
Quantity Unit: P

Map ID
Direction
Distance
Elevation

MAP FINDINGS

Site

Database(s)

EDR ID Number
EPA ID Number

DAVES AUTO BODY (Continued)

1000857238

Additional Code 1:	Not reported
Additional Code 2:	Not reported
Additional Code 3:	Not reported
Additional Code 4:	Not reported
Additional Code 5:	Not reported
Shipment Date:	19960228
Creation Date:	10/16/1996 0:00:00
Receipt Date:	19960301
Manifest ID:	96243707
Trans EPA ID:	ILD984908202
Trans Name:	Not reported
Trans 2 EPA ID:	ILD984908202
Trans 2 Name:	Not reported
TSDf EPA ID:	CA0000084517
Trans Name:	Not reported
TSDf Alt EPA ID:	Not reported
TSDf Alt Name:	Not reported
Waste Code Description:	212 - Oxygenated solvents (acetone, butanol, ethyl acetate, etc.
RCRA Code:	F005
Meth Code:	H01 - Transfer Station
Quantity Tons:	0.018
Waste Quantity:	36
Quantity Unit:	P
Additional Code 1:	Not reported
Additional Code 2:	Not reported
Additional Code 3:	Not reported
Additional Code 4:	Not reported
Additional Code 5:	Not reported
Shipment Date:	19960202
Creation Date:	10/10/1996 0:00:00
Receipt Date:	19960206
Manifest ID:	95949773
Trans EPA ID:	ILD984908202
Trans Name:	Not reported
Trans 2 EPA ID:	ILD984908202
Trans 2 Name:	Not reported
TSDf EPA ID:	CA0000084517
Trans Name:	Not reported
TSDf Alt EPA ID:	CA0000084517
TSDf Alt Name:	Not reported
Waste Code Description:	212 - Oxygenated solvents (acetone, butanol, ethyl acetate, etc.
RCRA Code:	F005
Meth Code:	H01 - Transfer Station
Quantity Tons:	0.056
Waste Quantity:	112
Quantity Unit:	P
Additional Code 1:	Not reported
Additional Code 2:	Not reported
Additional Code 3:	Not reported
Additional Code 4:	Not reported
Additional Code 5:	Not reported
Shipment Date:	19960202
Creation Date:	10/10/1996 0:00:00
Receipt Date:	19960206

Map ID
Direction
Distance
Elevation

MAP FINDINGS

Site

Database(s)

EDR ID Number
EPA ID Number

DAVES AUTO BODY (Continued)

1000857238

Manifest ID: 95949773
Trans EPA ID: ILD984908202
Trans Name: Not reported
Trans 2 EPA ID: ILD984908202
Trans 2 Name: Not reported
TSDf EPA ID: CA0000084517
Trans Name: Not reported
TSDf Alt EPA ID: CA0000084517
TSDf Alt Name: Not reported
Waste Code Description: 212 - Oxygenated solvents (acetone, butanol, ethyl acetate, etc.)
RCRA Code: F005
Meth Code: H01 - Transfer Station
Quantity Tons: 0.018
Waste Quantity: 36
Quantity Unit: P
Additional Code 1: Not reported
Additional Code 2: Not reported
Additional Code 3: Not reported
Additional Code 4: Not reported
Additional Code 5: Not reported

Additional Info:

Year: 1995
Gen EPA ID: CAD982400863

Shipment Date: 19951207
Creation Date: 7/26/1996 0:00:00
Receipt Date: 19951211
Manifest ID: 95816728
Trans EPA ID: ILD984908202
Trans Name: Not reported
Trans 2 EPA ID: ILD984908202
Trans 2 Name: Not reported
TSDf EPA ID: CAT000613950
Trans Name: Not reported
TSDf Alt EPA ID: Not reported
TSDf Alt Name: Not reported
Waste Code Description: 212 - Oxygenated solvents (acetone, butanol, ethyl acetate, etc.)
RCRA Code: F005
Meth Code: H01 - Transfer Station
Quantity Tons: 0.056
Waste Quantity: 112
Quantity Unit: P
Additional Code 1: Not reported
Additional Code 2: Not reported
Additional Code 3: Not reported
Additional Code 4: Not reported
Additional Code 5: Not reported

Shipment Date: 19951207
Creation Date: 7/26/1996 0:00:00
Receipt Date: 19951211
Manifest ID: 95816728
Trans EPA ID: ILD984908202
Trans Name: Not reported
Trans 2 EPA ID: ILD984908202
Trans 2 Name: Not reported

Map ID
Direction
Distance
Elevation

MAP FINDINGS

Site

Database(s)

EDR ID Number
EPA ID Number

DAVES AUTO BODY (Continued)

1000857238

TSDF EPA ID: CAT000613950
Trans Name: Not reported
TSDF Alt EPA ID: Not reported
TSDF Alt Name: Not reported
Waste Code Description: 212 - Oxygenated solvents (acetone, butanol, ethyl acetate, etc.
RCRA Code: F005
Meth Code: H01 - Transfer Station
Quantity Tons: 0.018
Waste Quantity: 36
Quantity Unit: P
Additional Code 1: Not reported
Additional Code 2: Not reported
Additional Code 3: Not reported
Additional Code 4: Not reported
Additional Code 5: Not reported

Shipment Date: 19951109
Creation Date: 7/26/1996 0:00:00
Receipt Date: 19951113
Manifest ID: 95773039
Trans EPA ID: ILD984908202
Trans Name: Not reported
Trans 2 EPA ID: ILD984908202
Trans 2 Name: Not reported
TSDF EPA ID: CAT000613950
Trans Name: Not reported
TSDF Alt EPA ID: Not reported
TSDF Alt Name: Not reported
Waste Code Description: 212 - Oxygenated solvents (acetone, butanol, ethyl acetate, etc.
RCRA Code: F005
Meth Code: H01 - Transfer Station
Quantity Tons: 0.018
Waste Quantity: 36
Quantity Unit: P
Additional Code 1: Not reported
Additional Code 2: Not reported
Additional Code 3: Not reported
Additional Code 4: Not reported
Additional Code 5: Not reported

Shipment Date: 19951018
Creation Date: 7/26/1996 0:00:00
Receipt Date: 19951020
Manifest ID: 95755988
Trans EPA ID: ILD984908202
Trans Name: Not reported
Trans 2 EPA ID: ILD984908202
Trans 2 Name: Not reported
TSDF EPA ID: CAT000613950
Trans Name: Not reported
TSDF Alt EPA ID: Not reported
TSDF Alt Name: Not reported
Waste Code Description: 212 - Oxygenated solvents (acetone, butanol, ethyl acetate, etc.
RCRA Code: F005
Meth Code: H01 - Transfer Station
Quantity Tons: 0.018
Waste Quantity: 36

Map ID
Direction
Distance
Elevation

MAP FINDINGS

Site

Database(s)

EDR ID Number
EPA ID Number

DAVES AUTO BODY (Continued)

1000857238

Quantity Unit:	P
Additional Code 1:	Not reported
Additional Code 2:	Not reported
Additional Code 3:	Not reported
Additional Code 4:	Not reported
Additional Code 5:	Not reported
Shipment Date:	19950829
Creation Date:	4/1/1996 0:00:00
Receipt Date:	19950831
Manifest ID:	95554769
Trans EPA ID:	ILD984908202
Trans Name:	Not reported
Trans 2 EPA ID:	ILD984908202
Trans 2 Name:	Not reported
TSDf EPA ID:	CAT000613950
Trans Name:	Not reported
TSDf Alt EPA ID:	Not reported
TSDf Alt Name:	Not reported
Waste Code Description:	212 - Oxygenated solvents (acetone, butanol, ethyl acetate, etc.
RCRA Code:	F005
Meth Code:	H01 - Transfer Station
Quantity Tons:	0.018
Waste Quantity:	36
Quantity Unit:	P
Additional Code 1:	Not reported
Additional Code 2:	Not reported
Additional Code 3:	Not reported
Additional Code 4:	Not reported
Additional Code 5:	Not reported
Shipment Date:	19950807
Creation Date:	4/3/1996 0:00:00
Receipt Date:	19950810
Manifest ID:	95639325
Trans EPA ID:	ILD984908202
Trans Name:	Not reported
Trans 2 EPA ID:	ILD984908202
Trans 2 Name:	Not reported
TSDf EPA ID:	CAT000613950
Trans Name:	Not reported
TSDf Alt EPA ID:	CAT000613950
TSDf Alt Name:	Not reported
Waste Code Description:	212 - Oxygenated solvents (acetone, butanol, ethyl acetate, etc.
RCRA Code:	F005
Meth Code:	H01 - Transfer Station
Quantity Tons:	0.056
Waste Quantity:	112
Quantity Unit:	P
Additional Code 1:	Not reported
Additional Code 2:	Not reported
Additional Code 3:	Not reported
Additional Code 4:	Not reported
Additional Code 5:	Not reported
Shipment Date:	19950807
Creation Date:	4/3/1996 0:00:00

Map ID
Direction
Distance
Elevation

MAP FINDINGS

Site

Database(s)

EDR ID Number
EPA ID Number

DAVES AUTO BODY (Continued)

1000857238

Receipt Date: 19950810
Manifest ID: 95639325
Trans EPA ID: ILD984908202
Trans Name: Not reported
Trans 2 EPA ID: ILD984908202
Trans 2 Name: Not reported
TSDf EPA ID: CAT000613950
Trans Name: Not reported
TSDf Alt EPA ID: CAT000613950
TSDf Alt Name: Not reported
Waste Code Description: 212 - Oxygenated solvents (acetone, butanol, ethyl acetate, etc.
RCRA Code: F005
Meth Code: H01 - Transfer Station
Quantity Tons: 0.018
Waste Quantity: 36
Quantity Unit: P
Additional Code 1: Not reported
Additional Code 2: Not reported
Additional Code 3: Not reported
Additional Code 4: Not reported
Additional Code 5: Not reported

Shipment Date: 19950707
Creation Date: 11/13/1995 0:00:00
Receipt Date: 19950711
Manifest ID: 95684609
Trans EPA ID: ILD984908202
Trans Name: Not reported
Trans 2 EPA ID: ILD984908202
Trans 2 Name: Not reported
TSDf EPA ID: CAT000613950
Trans Name: Not reported
TSDf Alt EPA ID: Not reported
TSDf Alt Name: Not reported
Waste Code Description: 212 - Oxygenated solvents (acetone, butanol, ethyl acetate, etc.
RCRA Code: F005
Meth Code: H01 - Transfer Station
Quantity Tons: 0.056
Waste Quantity: 112
Quantity Unit: P
Additional Code 1: Not reported
Additional Code 2: Not reported
Additional Code 3: Not reported
Additional Code 4: Not reported
Additional Code 5: Not reported

Shipment Date: 19950707
Creation Date: 11/13/1995 0:00:00
Receipt Date: 19950711
Manifest ID: 95684609
Trans EPA ID: ILD984908202
Trans Name: Not reported
Trans 2 EPA ID: ILD984908202
Trans 2 Name: Not reported
TSDf EPA ID: CAT000613950
Trans Name: Not reported
TSDf Alt EPA ID: Not reported

Map ID
Direction
Distance
Elevation

MAP FINDINGS

Site

Database(s)

EDR ID Number
EPA ID Number

DAVES AUTO BODY (Continued)

1000857238

TSDF Alt Name: Not reported
Waste Code Description: 212 - Oxygenated solvents (acetone, butanol, ethyl acetate, etc.
RCRA Code: F005
Meth Code: H01 - Transfer Station
Quantity Tons: 0.018
Waste Quantity: 36
Quantity Unit: P
Additional Code 1: Not reported
Additional Code 2: Not reported
Additional Code 3: Not reported
Additional Code 4: Not reported
Additional Code 5: Not reported

Shipment Date: 19950609
Creation Date: 10/24/1995 0:00:00
Receipt Date: 19950613
Manifest ID: 95426168
Trans EPA ID: ILD984908202
Trans Name: Not reported
Trans 2 EPA ID: ILD984908202
Trans 2 Name: Not reported
TSDF EPA ID: CAT000613950
Trans Name: Not reported
TSDF Alt EPA ID: Not reported
TSDF Alt Name: Not reported
Waste Code Description: 212 - Oxygenated solvents (acetone, butanol, ethyl acetate, etc.
RCRA Code: F005
Meth Code: H01 - Transfer Station
Quantity Tons: 0.056
Waste Quantity: 112
Quantity Unit: P
Additional Code 1: Not reported
Additional Code 2: Not reported
Additional Code 3: Not reported
Additional Code 4: Not reported
Additional Code 5: Not reported

Additional Info:

Year: 1993
Gen EPA ID: CAD982400863

Shipment Date: 19931103
Creation Date: 9/14/1995 0:00:00
Receipt Date: 19931109
Manifest ID: 93091472
Trans EPA ID: ILD984908202
Trans Name: Not reported
Trans 2 EPA ID: ILD984908202
Trans 2 Name: Not reported
TSDF EPA ID: CAT000613893
Trans Name: Not reported
TSDF Alt EPA ID: Not reported
TSDF Alt Name: Not reported
Waste Code Description: 212 - Oxygenated solvents (acetone, butanol, ethyl acetate, etc.
RCRA Code: F005
Meth Code: H01 - Transfer Station
Quantity Tons: 0.0615

Map ID
Direction
Distance
Elevation

MAP FINDINGS

Site

Database(s)

EDR ID Number
EPA ID Number

DAVES AUTO BODY (Continued)

1000857238

Waste Quantity:	123
Quantity Unit:	P
Additional Code 1:	Not reported
Additional Code 2:	Not reported
Additional Code 3:	Not reported
Additional Code 4:	Not reported
Additional Code 5:	Not reported
Shipment Date:	19930901
Creation Date:	9/12/1995 0:00:00
Receipt Date:	19930908
Manifest ID:	92136344
Trans EPA ID:	ILD984908202
Trans Name:	Not reported
Trans 2 EPA ID:	ILD984908202
Trans 2 Name:	Not reported
TSDf EPA ID:	CAT000613893
Trans Name:	Not reported
TSDf Alt EPA ID:	Not reported
TSDf Alt Name:	Not reported
Waste Code Description:	212 - Oxygenated solvents (acetone, butanol, ethyl acetate, etc.
RCRA Code:	F005
Meth Code:	H01 - Transfer Station
Quantity Tons:	0.0135
Waste Quantity:	27
Quantity Unit:	P
Additional Code 1:	Not reported
Additional Code 2:	Not reported
Additional Code 3:	Not reported
Additional Code 4:	Not reported
Additional Code 5:	Not reported
Shipment Date:	19930826
Creation Date:	9/12/1995 0:00:00
Receipt Date:	19930831
Manifest ID:	93034020
Trans EPA ID:	ILD984908202
Trans Name:	Not reported
Trans 2 EPA ID:	ILD984908202
Trans 2 Name:	Not reported
TSDf EPA ID:	CAT000613893
Trans Name:	Not reported
TSDf Alt EPA ID:	CAT000613893
TSDf Alt Name:	Not reported
Waste Code Description:	212 - Oxygenated solvents (acetone, butanol, ethyl acetate, etc.
RCRA Code:	F005
Meth Code:	H01 - Transfer Station
Quantity Tons:	0.048
Waste Quantity:	96
Quantity Unit:	P
Additional Code 1:	Not reported
Additional Code 2:	Not reported
Additional Code 3:	Not reported
Additional Code 4:	Not reported
Additional Code 5:	Not reported
Shipment Date:	19930806

Map ID
Direction
Distance
Elevation

MAP FINDINGS

Site

Database(s)

EDR ID Number
EPA ID Number

DAVES AUTO BODY (Continued)

1000857238

Creation Date: 9/11/1995 0:00:00
Receipt Date: 19930810
Manifest ID: 93223359
Trans EPA ID: ILD984908202
Trans Name: Not reported
Trans 2 EPA ID: ILD984908202
Trans 2 Name: Not reported
TSDf EPA ID: CAT000613893
Trans Name: Not reported
TSDf Alt EPA ID: CAT000613893
TSDf Alt Name: Not reported
Waste Code Description: 212 - Oxygenated solvents (acetone, butanol, ethyl acetate, etc.
RCRA Code: F005
Meth Code: H01 - Transfer Station
Quantity Tons: 0.0135
Waste Quantity: 27
Quantity Unit: P
Additional Code 1: Not reported
Additional Code 2: Not reported
Additional Code 3: Not reported
Additional Code 4: Not reported
Additional Code 5: Not reported

Shipment Date: 19930708
Creation Date: 9/8/1995 0:00:00
Receipt Date: Not reported
Manifest ID: 92563622
Trans EPA ID: ILD984908202
Trans Name: Not reported
Trans 2 EPA ID: Not reported
Trans 2 Name: Not reported
TSDf EPA ID: CAT000613893
Trans Name: Not reported
TSDf Alt EPA ID: Not reported
TSDf Alt Name: Not reported
Waste Code Description: 212 - Oxygenated solvents (acetone, butanol, ethyl acetate, etc.
RCRA Code: F005
Meth Code: - Not reported
Quantity Tons: 0.0615
Waste Quantity: 123
Quantity Unit: P
Additional Code 1: Not reported
Additional Code 2: Not reported
Additional Code 3: Not reported
Additional Code 4: Not reported
Additional Code 5: Not reported

Shipment Date: 19930615
Creation Date: 9/9/1995 0:00:00
Receipt Date: 19930618
Manifest ID: 92534799
Trans EPA ID: ILD984908202
Trans Name: Not reported
Trans 2 EPA ID: ILD984908202
Trans 2 Name: Not reported
TSDf EPA ID: CAT000613893
Trans Name: Not reported

Map ID
Direction
Distance
Elevation

MAP FINDINGS

Site

Database(s)

EDR ID Number
EPA ID Number

DAVES AUTO BODY (Continued)

1000857238

TSDF Alt EPA ID: CAT000613893
TSDF Alt Name: Not reported
Waste Code Description: 212 - Oxygenated solvents (acetone, butanol, ethyl acetate, etc.
RCRA Code: F005
Meth Code: H01 - Transfer Station
Quantity Tons: 0.0135
Waste Quantity: 27
Quantity Unit: P
Additional Code 1: Not reported
Additional Code 2: Not reported
Additional Code 3: Not reported
Additional Code 4: Not reported
Additional Code 5: Not reported

CERS:

Name: DAVES AUTOBODY & TOWING
Address: 896 LAKEVILLE STREET
City,State,Zip: PETALUMA, CA 94952-3328
Site ID: 463862
CERS ID: 110012418044
CERS Description: US EPA Air Emission Inventory System (EIS)

Affiliation:

Affiliation Type Desc: Environmental Contact
Entity Name: DAVE CLARK
Entity Title: Not reported
Affiliation Address: 896 LAKEVILLE ROAD
Affiliation City: PETALUMA
Affiliation State: CA
Affiliation Country: Not reported
Affiliation Zip: Not reported
Affiliation Phone: Not reported

HWTS:

Name: DAVES AUTO BODY
Address: 896 LAKEVILLE RD
Address 2: Not reported
City,State,Zip: PETALUMA, CA 949520000
EPA ID: CAD982400863
Inactive Date: 06/30/1998
Create Date: 12/08/1995
Last Act Date: 07/06/2010
Mailing Name: Not reported
Mailing Address: 896 LAKEVILLE ST
Mailing Address 2: Not reported
Mailing City,State,Zip: PETALUMA, CA 949523328
Owner Name: DAVE CLARK
Owner Address: 896 LAKEVILLE RD
Owner Address 2: Not reported
Owner City,State,Zip: PETALUMA, CA 949520000
Contact Name: DAVE CLARK
Contact Address: INACT PER 98VQ FINAL NOTICE
Contact Address 2: - BATCH 4/27
City,State,Zip: PETALUMA, CA 949530000

MAP FINDINGS

Map ID
Direction
Distance
Elevation

Site

Database(s)

EDR ID Number
EPA ID Number

AP231 **PETALUMA CAR WASH (FORMER)**
WSW **483 WASHINGTON ST E**
1/2-1 **PETALUMA, CA 94952**
0.505 mi.
2665 ft. **Site 5 of 5 in cluster AP**

LUST **S101624786**
SWEEPS UST **N/A**
CA FID UST
Cortese
Notify 65
CERS

Relative:
Higher

Actual:
68 ft.

LUST:

Name: PETALUMA CAR WASH (FORMER)
Address: 483 WASHINGTON ST E
City,State,Zip: PETALUMA, CA 94952
Lead Agency: SONOMA COUNTY LOP
Case Type: LUST Cleanup Site
Geo Track: http://geotracker.waterboards.ca.gov/profile_report.asp?global_id=T0609700854
Global Id: T0609700854
Latitude: 38.2390391253393
Longitude: -122.63557675
Status: Open - Remediation
Status Date: 08/10/2007
Case Worker: DB
RB Case Number: 49-0087
Local Agency: SONOMA COUNTY LOP
File Location: Local Agency
Local Case Number: 00001309
Potential Media Affect: Well used for drinking water supply
Potential Contaminants of Concern: Gasoline
Site History: excerpted from reports on file: The site has been in continuous operation as a gas station and automated car wash since approximately 1970. Station was remodeled in 1997 and new tanks, dispensers and piping were installed. Contaminated soils were overexcavated and disposed. Soil and groundwater remediation began in February 2000.

LUST:

Global Id: T0609700854
Contact Type: Local Agency Caseworker
Contact Name: DARCY BERING
Organization Name: SONOMA COUNTY LOP
Address: 625 FIFTH STREET
City: SANTA ROSA
Email: darcy.bering@sonoma-county.org
Phone Number: Not reported

Global Id: T0609700854
Contact Type: Regional Board Caseworker
Contact Name: Regional Water Board
Organization Name: SAN FRANCISCO BAY RWQCB (REGION 2)
Address: 1515 CLAY ST SUITE 1400
City: OAKLAND
Email: Not reported
Phone Number: Not reported

LUST:

Global Id: T0609700854
Action Type: ENFORCEMENT
Date: 09/16/2005
Action: Staff Letter

Global Id: T0609700854
Action Type: ENFORCEMENT

Map ID
Direction
Distance
Elevation

MAP FINDINGS

Site

Database(s)

EDR ID Number
EPA ID Number

PETALUMA CAR WASH (FORMER) (Continued)

S101624786

Date: 01/31/2006
Action: Staff Letter

Global Id: T0609700854
Action Type: ENFORCEMENT
Date: 10/27/2006
Action: Staff Letter

Global Id: T0609700854
Action Type: ENFORCEMENT
Date: 02/18/2016
Action: Staff Letter

Global Id: T0609700854
Action Type: RESPONSE
Date: 06/01/2016
Action: CAP/RAP - Feasibility Study Report

Global Id: T0609700854
Action Type: RESPONSE
Date: 08/01/2019
Action: Correspondence

Global Id: T0609700854
Action Type: ENFORCEMENT
Date: 05/09/2007
Action: Staff Letter

Global Id: T0609700854
Action Type: ENFORCEMENT
Date: 12/13/2006
Action: Staff Letter

Global Id: T0609700854
Action Type: ENFORCEMENT
Date: 03/08/2017
Action: Staff Letter

Global Id: T0609700854
Action Type: Other
Date: 10/11/1989
Action: Leak Discovery

Global Id: T0609700854
Action Type: RESPONSE
Date: 09/18/2005
Action: Other Report / Document

Global Id: T0609700854
Action Type: RESPONSE
Date: 04/08/2005
Action: Soil and Water Investigation Workplan

Global Id: T0609700854
Action Type: RESPONSE
Date: 07/30/2004
Action: Other Report / Document

Map ID
Direction
Distance
Elevation

MAP FINDINGS

Site

Database(s)

EDR ID Number
EPA ID Number

PETALUMA CAR WASH (FORMER) (Continued)

S101624786

Global Id:	T0609700854
Action Type:	RESPONSE
Date:	01/30/2005
Action:	CAP/RAP - Other Report
Global Id:	T0609700854
Action Type:	RESPONSE
Date:	04/14/2015
Action:	Request for Closure - Regulator Responded
Global Id:	T0609700854
Action Type:	RESPONSE
Date:	12/06/2019
Action:	Soil and Water Investigation Workplan - Addendum - Regulator Responded
Global Id:	T0609700854
Action Type:	RESPONSE
Date:	11/15/2019
Action:	Site Investigation Workplan - Regulator Responded
Global Id:	T0609700854
Action Type:	RESPONSE
Date:	01/25/2017
Action:	Corrective Action Plan / Remedial Action Plan - Regulator Responded
Global Id:	T0609700854
Action Type:	RESPONSE
Date:	08/01/2019
Action:	Soil and Water Investigation Workplan - Addendum - Regulator Responded
Global Id:	T0609700854
Action Type:	ENFORCEMENT
Date:	12/07/2007
Action:	Staff Letter
Global Id:	T0609700854
Action Type:	ENFORCEMENT
Date:	02/19/2013
Action:	Staff Letter
Global Id:	T0609700854
Action Type:	ENFORCEMENT
Date:	12/15/2016
Action:	Staff Letter
Global Id:	T0609700854
Action Type:	RESPONSE
Date:	04/22/2002
Action:	Other Workplan
Global Id:	T0609700854
Action Type:	RESPONSE
Date:	01/03/2003
Action:	CAP/RAP - Other Report
Global Id:	T0609700854
Action Type:	RESPONSE

Map ID
Direction
Distance
Elevation

MAP FINDINGS

Site

Database(s)

EDR ID Number
EPA ID Number

PETALUMA CAR WASH (FORMER) (Continued)

S101624786

Date: 07/22/2003
Action: Other Report / Document

Global Id: T0609700854
Action Type: REMEDIATION
Date: 10/25/2002
Action: In Situ Physical/Chemical Treatment (other than SVE)

Global Id: T0609700854
Action Type: REMEDIATION
Date: 10/25/2002
Action: In Situ Physical/Chemical Treatment (other than SVE)

Global Id: T0609700854
Action Type: REMEDIATION
Date: 10/01/1998
Action: In Situ Physical/Chemical Treatment (other than SVE)

Global Id: T0609700854
Action Type: REMEDIATION
Date: 11/23/2004
Action: In Situ Physical/Chemical Treatment (other than SVE)

Global Id: T0609700854
Action Type: REMEDIATION
Date: 11/05/1997
Action: Excavation

Global Id: T0609700854
Action Type: ENFORCEMENT
Date: 10/03/2013
Action: Staff Letter

Global Id: T0609700854
Action Type: Other
Date: 10/11/1989
Action: Leak Stopped

Global Id: T0609700854
Action Type: RESPONSE
Date: 03/07/2008
Action: Soil and Water Investigation Report

Global Id: T0609700854
Action Type: ENFORCEMENT
Date: 12/08/2008
Action: Staff Letter

Global Id: T0609700854
Action Type: ENFORCEMENT
Date: 07/25/2013
Action: Staff Letter

Global Id: T0609700854
Action Type: RESPONSE
Date: 07/09/2007
Action: CAP/RAP - Final Remediation / Design Plan

Map ID
Direction
Distance
Elevation

MAP FINDINGS

Site

Database(s)

EDR ID Number
EPA ID Number

PETALUMA CAR WASH (FORMER) (Continued)

S101624786

Global Id:	T0609700854
Action Type:	Other
Date:	06/28/1991
Action:	Leak Reported
Global Id:	T0609700854
Action Type:	RESPONSE
Date:	11/27/2006
Action:	Other Workplan
Global Id:	T0609700854
Action Type:	RESPONSE
Date:	01/08/2007
Action:	Monitoring Report - Quarterly
Global Id:	T0609700854
Action Type:	RESPONSE
Date:	05/01/2013
Action:	Other Report / Document
Global Id:	T0609700854
Action Type:	ENFORCEMENT
Date:	05/27/2009
Action:	Staff Letter
Global Id:	T0609700854
Action Type:	ENFORCEMENT
Date:	12/10/2019
Action:	Staff Letter
Global Id:	T0609700854
Action Type:	RESPONSE
Date:	01/30/2009
Action:	Other Report / Document
Global Id:	T0609700854
Action Type:	RESPONSE
Date:	06/01/2015
Action:	Correspondence
Global Id:	T0609700854
Action Type:	RESPONSE
Date:	05/20/2016
Action:	Soil and Water Investigation Workplan
Global Id:	T0609700854
Action Type:	ENFORCEMENT
Date:	02/19/2002
Action:	Staff Letter
Global Id:	T0609700854
Action Type:	ENFORCEMENT
Date:	04/09/2015
Action:	Staff Letter
Global Id:	T0609700854
Action Type:	ENFORCEMENT

Map ID
Direction
Distance
Elevation

MAP FINDINGS

Site

Database(s)

EDR ID Number
EPA ID Number

PETALUMA CAR WASH (FORMER) (Continued)

S101624786

Date: 05/30/2019
Action: Staff Letter

Global Id: T0609700854
Action Type: ENFORCEMENT
Date: 12/19/2019
Action: Email Correspondence

Global Id: T0609700854
Action Type: ENFORCEMENT
Date: 03/03/2020
Action: Email Correspondence

Global Id: T0609700854
Action Type: ENFORCEMENT
Date: 04/30/2020
Action: Email Correspondence

Global Id: T0609700854
Action Type: ENFORCEMENT
Date: 11/13/2019
Action: Staff Letter

Global Id: T0609700854
Action Type: ENFORCEMENT
Date: 05/04/2010
Action: Site Visit / Inspection / Sampling

Global Id: T0609700854
Action Type: ENFORCEMENT
Date: 03/05/2015
Action: Staff Letter

Global Id: T0609700854
Action Type: ENFORCEMENT
Date: 01/10/2012
Action: Clean Up Fund - Case Closure Review Summary Report (RSR)

Global Id: T0609700854
Action Type: ENFORCEMENT
Date: 01/10/2012
Action: Clean Up Fund - Case Closure Review Summary Report (RSR)

Global Id: T0609700854
Action Type: RESPONSE
Date: 05/20/2016
Action: Unauthorized Release Form

Global Id: T0609700854
Action Type: RESPONSE
Date: 05/01/2015
Action: Correspondence

Global Id: T0609700854
Action Type: ENFORCEMENT
Date: 09/02/2004
Action: Staff Letter

Map ID
Direction
Distance
Elevation

MAP FINDINGS

Site

Database(s)

EDR ID Number
EPA ID Number

PETALUMA CAR WASH (FORMER) (Continued)

S101624786

Global Id: T0609700854
Action Type: ENFORCEMENT
Date: 01/04/2005
Action: Staff Letter

Global Id: T0609700854
Action Type: ENFORCEMENT
Date: 07/18/2005
Action: Staff Letter

Global Id: T0609700854
Action Type: ENFORCEMENT
Date: 05/22/2003
Action: Staff Letter

Global Id: T0609700854
Action Type: ENFORCEMENT
Date: 10/04/2002
Action: Staff Letter

Global Id: T0609700854
Action Type: ENFORCEMENT
Date: 06/30/2004
Action: Staff Letter

Global Id: T0609700854
Action Type: ENFORCEMENT
Date: 03/23/2005
Action: Notification - Proposition 65

Global Id: T0609700854
Action Type: ENFORCEMENT
Date: 10/13/2015
Action: Clean Up Fund - Case Closure Review Summary Report (RSR)

LUST:

Global Id: T0609700854
Status: Open - Case Begin Date
Status Date: 12/26/1989

Global Id: T0609700854
Status: Open - Site Assessment
Status Date: 09/11/1991

Global Id: T0609700854
Status: Open - Site Assessment
Status Date: 04/12/1994

Global Id: T0609700854
Status: Open - Remediation
Status Date: 10/01/1998

Global Id: T0609700854
Status: Open - Remediation
Status Date: 04/02/2003

Global Id: T0609700854

Map ID
Direction
Distance
Elevation

MAP FINDINGS

Site

Database(s)

EDR ID Number
EPA ID Number

PETALUMA CAR WASH (FORMER) (Continued)

S101624786

Status: Open - Remediation
Status Date: 02/28/2005

Global Id: T0609700854
Status: Open - Site Assessment
Status Date: 07/27/2005

Global Id: T0609700854
Status: Open - Verification Monitoring
Status Date: 02/20/2007

Global Id: T0609700854
Status: Open - Remediation
Status Date: 08/10/2007

SWEEPS UST:

Name: PETALUMA CAR WASH
Address: 483 WASHINGTON E
City: PETALUMA
Status: Active
Comp Number: 1309
Number: 9
Board Of Equalization: 44-027799
Referral Date: Not reported
Action Date: 10-03-89
Created Date: 03-31-89
Owner Tank Id: Not reported
SWRCB Tank Id: 49-000-001309-000001
Tank Status: A
Capacity: 2000
Active Date: 10-03-89
Tank Use: M.V. FUEL
STG: P
Content: DIESEL
Number Of Tanks: 4

Name: PETALUMA CAR WASH
Address: 483 WASHINGTON E
City: PETALUMA
Status: Active
Comp Number: 1309
Number: 9
Board Of Equalization: 44-027799
Referral Date: Not reported
Action Date: 10-03-89
Created Date: 03-31-89
Owner Tank Id: Not reported
SWRCB Tank Id: 49-000-001309-000002
Tank Status: A
Capacity: 10000
Active Date: 10-03-89
Tank Use: M.V. FUEL
STG: P
Content: LEADED
Number Of Tanks: Not reported

Map ID
Direction
Distance
Elevation

MAP FINDINGS

Site

Database(s)

EDR ID Number
EPA ID Number

PETALUMA CAR WASH (FORMER) (Continued)

S101624786

Name: PETALUMA CAR WASH
Address: 483 WASHINGTON E
City: PETALUMA
Status: Active
Comp Number: 1309
Number: 9
Board Of Equalization: 44-027799
Referral Date: Not reported
Action Date: 10-03-89
Created Date: 03-31-89
Owner Tank Id: Not reported
SWRCB Tank Id: 49-000-001309-000003
Tank Status: A
Capacity: 10000
Active Date: 10-03-89
Tank Use: M.V. FUEL
STG: P
Content: REG UNLEADED
Number Of Tanks: Not reported

Name: PETALUMA CAR WASH
Address: 483 WASHINGTON E
City: PETALUMA
Status: Active
Comp Number: 1309
Number: 9
Board Of Equalization: 44-027799
Referral Date: Not reported
Action Date: 10-03-89
Created Date: 03-31-89
Owner Tank Id: Not reported
SWRCB Tank Id: 49-000-001309-000004
Tank Status: A
Capacity: 10000
Active Date: 10-03-89
Tank Use: M.V. FUEL
STG: P
Content: REG UNLEADED
Number Of Tanks: Not reported

CA FID UST:

Facility ID: 49000559
Regulated By: UTNKA
Regulated ID: Not reported
Cortese Code: Not reported
SIC Code: Not reported
Facility Phone: 7077781559
Mail To: Not reported
Mailing Address: 2226 OAK HILL DR
Mailing Address 2: Not reported
Mailing City,St,Zip: PETALUMA 94952
Contact: Not reported
Contact Phone: Not reported
DUNs Number: Not reported
NPDES Number: Not reported
EPA ID: Not reported
Comments: Not reported

Map ID
Direction
Distance
Elevation

MAP FINDINGS

Site

Database(s)

EDR ID Number
EPA ID Number

PETALUMA CAR WASH (FORMER) (Continued)

S101624786

Status: Active

CORTESE:

Name: PETALUMA CAR WASH (FORMER)
Address: 483 WASHINGTON ST E
City,State,Zip: PETALUMA, CA 94952
Region: CORTESE
Envirostor Id: Not reported
Global ID: T0609700854
Site/Facility Type: LUST CLEANUP SITE
Cleanup Status: OPEN - REMEDIATION
Status Date: Not reported
Site Code: Not reported
Latitude: Not reported
Longitude: Not reported
Owner: Not reported
Enf Type: Not reported
Swat R: Not reported
Flag: active
Order No: Not reported
Waste Discharge System No: Not reported
Effective Date: Not reported
Region 2: Not reported
WID Id: Not reported
Solid Waste Id No: Not reported
Waste Management Uit Name: Not reported
File Name: Active Open

NOTIFY 65:

Name: PETALUMA CAR WASH (FORMER)
Address: 483 WASHINGTON ST E
City,State,Zip: PETALUMA, CA 94952
Date Reported: Not reported
Staff Initials: Not reported
Board File Number: Not reported
Facility Type: Not reported
Discharge Date: Not reported
Issue Date: Not reported
Incident Description: Not reported

CERS:

Name: PETALUMA CAR WASH (FORMER)
Address: 483 WASHINGTON ST E
City,State,Zip: PETALUMA, CA 94952
Site ID: 260289
CERS ID: T0609700854
CERS Description: Leaking Underground Storage Tank Cleanup Site

Affiliation:

Affiliation Type Desc: Local Agency Caseworker
Entity Name: DARCY BERING - SONOMA COUNTY LOP
Entity Title: Not reported
Affiliation Address: 625 FIFTH STREET
Affiliation City: SANTA ROSA
Affiliation State: CA
Affiliation Country: Not reported

Map ID
Direction
Distance
Elevation

MAP FINDINGS

Site

Database(s)

EDR ID Number
EPA ID Number

PETALUMA CAR WASH (FORMER) (Continued)

S101624786

Affiliation Zip: Not reported
Affiliation Phone: Not reported

Affiliation Type Desc: Regional Board Caseworker
Entity Name: Regional Water Board - SAN FRANCISCO BAY RWQCB (REGION 2)
Entity Title: Not reported
Affiliation Address: 1515 CLAY ST SUITE 1400
Affiliation City: OAKLAND
Affiliation State: CA
Affiliation Country: Not reported
Affiliation Zip: Not reported
Affiliation Phone: Not reported

232
West
1/2-1
0.544 mi.
2872 ft.

ST. VINCENT DE PAUL ELEMENTARY SCHOOL
246 HOWARD ST
PETALUMA, CA 94952

LUST S106859306
Cortese N/A
Notify 65
CERS

Relative:
Higher

Actual:
76 ft.

SONOMA CO. LUST:
Name: ST. VINCENT DE PAUL EL. SCH.
Address: 246 HOWARD ST
City,State,Zip: PETALUMA, CA
Region: SONOMA
Regional Board: 49-0329
Closed or Referred: Y
Confirm Date: 02/16/2006
LOP Number: 00026939
Staff: Not reported
Decode of Staff: Not reported
Global ID: T0609727417
APN: 006-244-004
Notes: CLOSED

LUST:
Name: ST. VINCENT DE PAUL ELEMENTARY SCHOOL
Address: 246 HOWARD ST
City,State,Zip: PETALUMA, CA 94952
Lead Agency: SONOMA COUNTY LOP
Case Type: LUST Cleanup Site
Geo Track: http://geotracker.waterboards.ca.gov/profile_report.asp?global_id=T0609727417
Global Id: T0609727417
Latitude: 38.235222743
Longitude: -122.646363942
Status: Completed - Case Closed
Status Date: 02/16/2006
Case Worker: LCW
RB Case Number: 49-0329
Local Agency: SONOMA COUNTY LOP
File Location: Local Agency Warehouse
Local Case Number: 00026939
Potential Media Affect: Soil
Potential Contaminants of Concern: Heating Oil / Fuel Oil
Site History: Not reported

LUST:
Global Id: T0609727417

Map ID
Direction
Distance
Elevation

MAP FINDINGS

Site

Database(s)

EDR ID Number
EPA ID Number

ST. VINCENT DE PAUL ELEMENTARY SCHOOL (Continued)

S106859306

Contact Type: Regional Board Caseworker
Contact Name: Regional Water Board
Organization Name: SAN FRANCISCO BAY RWQCB (REGION 2)
Address: 1515 CLAY ST SUITE 1400
City: OAKLAND
Email: Not reported
Phone Number: Not reported

LUST:

Global Id: T0609727417
Action Type: ENFORCEMENT
Date: 06/27/2005
Action: Staff Letter

Global Id: T0609727417
Action Type: ENFORCEMENT
Date: 02/16/2006
Action: Closure/No Further Action Letter

Global Id: T0609727417
Action Type: Other
Date: 01/18/2005
Action: Leak Discovery

Global Id: T0609727417
Action Type: REMEDIATION
Date: 04/29/2005
Action: Excavation

Global Id: T0609727417
Action Type: Other
Date: 01/18/2005
Action: Leak Stopped

Global Id: T0609727417
Action Type: RESPONSE
Date: 09/01/2005
Action: Preliminary Site Assessment Workplan

Global Id: T0609727417
Action Type: Other
Date: 02/07/2005
Action: Leak Reported

Global Id: T0609727417
Action Type: ENFORCEMENT
Date: 02/22/2005
Action: Notification - Proposition 65

Global Id: T0609727417
Action Type: ENFORCEMENT
Date: 01/03/2006
Action: LOP Case Closure Summary to RB

LUST:

Global Id: T0609727417

Map ID
Direction
Distance
Elevation

MAP FINDINGS

Site

Database(s)

EDR ID Number
EPA ID Number

ST. VINCENT DE PAUL ELEMENTARY SCHOOL (Continued)

S106859306

Status: Open - Case Begin Date
Status Date: 01/18/2005

Global Id: T0609727417
Status: Open - Site Assessment
Status Date: 02/16/2005

Global Id: T0609727417
Status: Open - Site Assessment
Status Date: 08/08/2005

Global Id: T0609727417
Status: Open - Site Assessment
Status Date: 08/25/2005

Global Id: T0609727417
Status: Completed - Case Closed
Status Date: 02/16/2006

CORTESE:

Name: ST. VINCENT DE PAUL ELEMENTARY SCHOOL
Address: 246 HOWARD ST
City,State,Zip: PETALUMA, CA 94952
Region: CORTESE
Envirostor Id: Not reported
Global ID: T0609727417
Site/Facility Type: LUST CLEANUP SITE
Cleanup Status: COMPLETED - CASE CLOSED
Status Date: Not reported
Site Code: Not reported
Latitude: Not reported
Longitude: Not reported
Owner: Not reported
Enf Type: Not reported
Swat R: Not reported
Flag: active
Order No: Not reported
Waste Discharge System No: Not reported
Effective Date: Not reported
Region 2: Not reported
WID Id: Not reported
Solid Waste Id No: Not reported
Waste Management Uit Name: Not reported
File Name: Active Open

NOTIFY 65:

Name: ST. VINCENT DE PAUL ELEMENTARY SCHOOL
Address: 246 HOWARD ST
City,State,Zip: PETALUMA, CA 94952
Date Reported: Not reported
Staff Initials: Not reported
Board File Number: Not reported
Facility Type: Not reported
Discharge Date: Not reported
Issue Date: Not reported

Map ID
Direction
Distance
Elevation

MAP FINDINGS

Site

Database(s)

EDR ID Number
EPA ID Number

ST. VINCENT DE PAUL ELEMENTARY SCHOOL (Continued)

S106859306

Incident Description: Not reported

CERS:

Name: ST. VINCENT DE PAUL ELEMENTARY SCHOOL
Address: 246 HOWARD ST
City,State,Zip: PETALUMA, CA 94952
Site ID: 198228
CERS ID: T0609727417
CERS Description: Leaking Underground Storage Tank Cleanup Site

Affiliation:

Affiliation Type Desc: Regional Board Caseworker
Entity Name: Regional Water Board - SAN FRANCISCO BAY RWQCB (REGION 2)
Entity Title: Not reported
Affiliation Address: 1515 CLAY ST SUITE 1400
Affiliation City: OAKLAND
Affiliation State: CA
Affiliation Country: Not reported
Affiliation Zip: Not reported
Affiliation Phone: Not reported

233
East
1/2-1
0.715 mi.
3774 ft.

**MCPHAIL'S INC.
1006 LAKEVILLE ST
PETALUMA, CA 94952**

**ENVIROSTOR S102008410
VCP N/A
DEED**

**Relative:
Lower
Actual:
11 ft.**

ENVIROSTOR:

Name: MCPHAIL'S INC.
Address: 1006 LAKEVILLE ST
City,State,Zip: PETALUMA, CA 94952
Facility ID: 49420003
Status: Certified / Operation & Maintenance
Status Date: 09/07/1999
Site Code: 200667
Site Type: Voluntary Cleanup
Site Type Detailed: Voluntary Cleanup
Acres: 1
NPL: NO
Regulatory Agencies: SMBRP
Lead Agency: SMBRP
Program Manager: Claude Jemison
Supervisor: Cheryl Prowell
Division Branch: Cleanup Berkeley
Assembly: 10
Senate: 03
Special Program: Voluntary Cleanup Program
Restricted Use: YES
Site Mgmt Req: ASP, DAY, ELD, HOS, GW, NOWN, NDAM, NUSE, NDEV, NSUB, SCH, FOOD, RES
Funding: Responsible Party
Latitude: 38.23528
Longitude: -122.6212
APN: 005-060-015-000
Past Use: FOUNDRY
Potential COC: Lead
Confirmed COC: Lead
Potential Description: SOIL

Map ID
Direction
Distance
Elevation

MAP FINDINGS

Site

Database(s)

EDR ID Number
EPA ID Number

MCPHAIL'S INC. (Continued)

S102008410

Alias Name: MacPhail Properties Inc.
Alias Type: Alternate Name
Alias Name: 005-060-015-000
Alias Type: APN
Alias Name: 110033610288
Alias Type: EPA (FRS #)
Alias Name: 200667
Alias Type: Project Code (Site Code)
Alias Name: 49420003
Alias Type: Envirostor ID Number

Completed Info:

Completed Area Name: PROJECT WIDE
Completed Sub Area Name: Not reported
Completed Document Type: 5 Year Review Reports
Completed Date: 12/30/2008
Comments: Not reported

Completed Area Name: PROJECT WIDE
Completed Sub Area Name: Not reported
Completed Document Type: 5 Year Review Reports
Completed Date: 05/19/2004
Comments: Five-Year review was performed. It recommends to continue the yearly cap inspections.

Completed Area Name: PROJECT WIDE
Completed Sub Area Name: Not reported
Completed Document Type: Removal Action Completion Report
Completed Date: 05/28/1999
Comments: RA - Removal Implementation Report approved. Approximately 3,000 cubic yards of lead-contaminated soil was excavated. The soil was consolidated in a 136-foot by 76-foot by 9-foot consolidation pit located in the southern portion of the property. The capped area is approximately 1/4 of an acre.

Completed Area Name: PROJECT WIDE
Completed Sub Area Name: Not reported
Completed Document Type: Removal Action Workplan
Completed Date: 08/21/1998
Comments: RAW - Approved a Removal Action Workplan and Negative Declaration. The removal activities include excavation and consolidation onsite of lead contaminated soils. The consolidation area will be capped with asphalt and a deed restriction recorded to prevent use of the area in a way which may damage the cap.

Completed Area Name: PROJECT WIDE
Completed Sub Area Name: Not reported
Completed Document Type: Removal Action Workplan
Completed Date: 12/02/2004
Comments: Minor modifications to the remedy were added through this Removal Action Workplan Amendment . During recent site development activities, additional lead-containing soil was found during demolition of the former warehouse at 1006 Lakeville Highway. The RAW Amendment adds to the scope of the removal action excavation and placement of approximately 100 cubic yards of lead-containing soil into an 4 feet and 100 feet long extension on the west side of the current consolidation pit.

Map ID
Direction
Distance
Elevation

MAP FINDINGS

Site

Database(s)

EDR ID Number
EPA ID Number

MCPHAIL'S INC. (Continued)

S102008410

Completed Area Name: PROJECT WIDE
Completed Sub Area Name: Not reported
Completed Document Type: Operations and Maintenance Plan
Completed Date: 12/17/1998
Comments: Not reported

Completed Area Name: PROJECT WIDE
Completed Sub Area Name: Not reported
Completed Document Type: Operations and Maintenance Report
Completed Date: 09/26/2005
Comments: Cap Inspection Report signed off 9/26/05.

Completed Area Name: PROJECT WIDE
Completed Sub Area Name: Not reported
Completed Document Type: Operations and Maintenance Report
Completed Date: 01/05/2007
Comments: Approval of the Cap Inspection Report.

Completed Area Name: PROJECT WIDE
Completed Sub Area Name: Not reported
Completed Document Type: Operations and Maintenance Report
Completed Date: 12/21/2005
Comments: Completion of RP Annual Cap Inspection.

Completed Area Name: PROJECT WIDE
Completed Sub Area Name: Not reported
Completed Document Type: Remedial Action Completion Report
Completed Date: 09/16/2005
Comments: The the cap was expanded about 14 to 16.5 feet wide by 95 feet long and 8 feet deep adjacent to the southwestern side of the original consolidation pit to accommodate lead contaminated soil recently found during development activities at the site.

Completed Area Name: PROJECT WIDE
Completed Sub Area Name: Not reported
Completed Document Type: Operations and Maintenance Report
Completed Date: 02/22/2008
Comments: 2007 Annual Summary Report satisfies the requirements of the O&MA between DTSC and the RP.

Completed Area Name: PROJECT WIDE
Completed Sub Area Name: Not reported
Completed Document Type: 5 Year Review Reports
Completed Date: 02/14/2014
Comments: Not reported

Completed Area Name: PROJECT WIDE
Completed Sub Area Name: Not reported
Completed Document Type: Operations and Maintenance Report
Completed Date: 02/02/2010
Comments: Not reported

Completed Area Name: PROJECT WIDE
Completed Sub Area Name: Not reported
Completed Document Type: Land Use Restriction
Completed Date: 12/24/1998
Comments: DEED - Deed restriction recorded on the consolidation area of the

Map ID
Direction
Distance
Elevation

MAP FINDINGS

Site

Database(s)

EDR ID Number
EPA ID Number

MCPHAIL'S INC. (Continued)

S102008410

property to restrict damage to the cap.

Completed Area Name: PROJECT WIDE
Completed Sub Area Name: Not reported
Completed Document Type: CEQA - Initial Study/ Neg. Declaration
Completed Date: 08/21/1998
Comments: Not reported

Completed Area Name: PROJECT WIDE
Completed Sub Area Name: Not reported
Completed Document Type: Certification
Completed Date: 09/07/1999
Comments: Site certified.

Completed Area Name: PROJECT WIDE
Completed Sub Area Name: Not reported
Completed Document Type: Voluntary Cleanup Agreement
Completed Date: 03/12/1996
Comments: VCA - Voluntary Cleanup Agreement was signed. The purpose of this agreement is for McPhail's Inc. to determine the extent of the contamination and conduct a removal action under the oversight of DTSC.

Completed Area Name: PROJECT WIDE
Completed Sub Area Name: Not reported
Completed Document Type: Land Use Restriction
Completed Date: 06/22/2007
Comments: Not reported

Completed Area Name: PROJECT WIDE
Completed Sub Area Name: Not reported
Completed Document Type: Land Use Restriction - Site Inspection/Visit
Completed Date: 11/17/2006
Comments: Not reported

Completed Area Name: PROJECT WIDE
Completed Sub Area Name: Not reported
Completed Document Type: Operation & Maintenance Order/Agreement
Completed Date: 09/07/1999
Comments: An Operation and Maintenance Agreement was signed.

Completed Area Name: PROJECT WIDE
Completed Sub Area Name: Not reported
Completed Document Type: CEQA - Notice of Exemption
Completed Date: 12/02/2004
Comments: The NOE was approved in conjunction with the Removal Action Workplan Amendment.

Completed Area Name: PROJECT WIDE
Completed Sub Area Name: Not reported
Completed Document Type: Amendment - Order/Agreement
Completed Date: 12/04/1998
Comments: VCA Amendment - DTSC and McPhails signed an amendment to the Voluntary Agreement which allows work to continue under Chapter 6.5 of the Health and Safety Code.

Completed Area Name: PROJECT WIDE

Map ID
Direction
Distance
Elevation

MAP FINDINGS

Site

Database(s)

EDR ID Number
EPA ID Number

MCPHAIL'S INC. (Continued)

S102008410

Completed Sub Area Name: Not reported
Completed Document Type: Land Use Restriction - Site Inspection/Visit
Completed Date: 12/22/2008
Comments: DTSC conducted its annual inspection of the cap and to verify compliance with the land use restrictions that were placed on the Site through a Land Use Covenant. Upon observing the current site conditions, DTSC concluded that the selected removal action remains protective of human health and the environment. Impacted soil remains under the original asphalt surfaces, which are in good shape and remain an effective barrier which prevents human exposure.

Completed Area Name: PROJECT WIDE
Completed Sub Area Name: Not reported
Completed Document Type: Operations and Maintenance Report
Completed Date: 01/07/2011
Comments: Not reported

Completed Area Name: PROJECT WIDE
Completed Sub Area Name: Not reported
Completed Document Type: Operations and Maintenance Report
Completed Date: 01/19/2012
Comments: Not reported

Completed Area Name: PROJECT WIDE
Completed Sub Area Name: Not reported
Completed Document Type: Operations and Maintenance Report
Completed Date: 12/04/2012
Comments: Not reported

Completed Area Name: PROJECT WIDE
Completed Sub Area Name: Not reported
Completed Document Type: *Correspondence - Received
Completed Date: 01/07/2011
Comments: DTSC received and reviewed a letter from McPhail Properties, Inc., dated October 18, 2010, that proposed development on the site is consistent with the Land Use Covenant. DTSC agreed that the proposed 15,000- 20,000 square foot retail building is consistent with the Land Use Covenant. The site will continue to be subject to the Land Use Covenant requirements. A Soil Management Plan must be submitted and approved by DTSC before the construction of the retail building. When construction is done a completion report and as-built drawing will be submitted to DTSC.

Completed Area Name: PROJECT WIDE
Completed Sub Area Name: Not reported
Completed Document Type: *Correspondence - Received
Completed Date: 06/15/2011
Comments: The property owner will be receiving new parcel numbers from the County of Sonoma, and will notify DTSC once they are received so DTSC can remove the deed restrictions from the parcel previously identified as APN 005-060-087.

Completed Area Name: PROJECT WIDE
Completed Sub Area Name: Not reported
Completed Document Type: Financial Assurance Documentation
Completed Date: 04/03/2014
Comments: The cost estimate includes costs for performing annual inspections,

Map ID
Direction
Distance
Elevation

MAP FINDINGS

Site

Database(s)

EDR ID Number
EPA ID Number

MCPHAIL'S INC. (Continued)

S102008410

site maintenance, and Five-Year Reviews for a period of 30-years. The estimated net present value for performing these activities is \$66,204.

Completed Area Name: PROJECT WIDE
Completed Sub Area Name: Not reported
Completed Document Type: Operations and Maintenance Report
Completed Date: 12/09/2014
Comments: The Report summarizes an annual inspection that was performed on behalf of the site owner on November 22, 2014. The surface of the cap was observed to be in good condition and no signs of unevenness in the asphalt or buckling were noted. No weeds or other vegetation were growing anywhere on the cap. DTSC concurred with the observations of the inspection report, and had no comments.

Completed Area Name: PROJECT WIDE
Completed Sub Area Name: Not reported
Completed Document Type: Operations and Maintenance Report
Completed Date: 01/06/2016
Comments: Not reported

Completed Area Name: PROJECT WIDE
Completed Sub Area Name: Not reported
Completed Document Type: Operations and Maintenance Report
Completed Date: 01/13/2017
Comments: Not reported

Completed Area Name: PROJECT WIDE
Completed Sub Area Name: Not reported
Completed Document Type: Operations and Maintenance Report
Completed Date: 01/04/2018
Comments: Not reported

Completed Area Name: PROJECT WIDE
Completed Sub Area Name: Not reported
Completed Document Type: Financial Assurance Documentation
Completed Date: 01/21/2016
Comments: Not reported

Completed Area Name: PROJECT WIDE
Completed Sub Area Name: Not reported
Completed Document Type: Land Use Restriction - Site Inspection/Visit
Completed Date: 03/23/2010
Comments: No comments

Completed Area Name: PROJECT WIDE
Completed Sub Area Name: Not reported
Completed Document Type: Land Use Restriction - Site Inspection/Visit
Completed Date: 04/06/2011
Comments: Not reported

Completed Area Name: PROJECT WIDE
Completed Sub Area Name: Not reported
Completed Document Type: Annual Oversight Cost Estimate
Completed Date: 10/22/2012
Comments: Not reported

Map ID
Direction
Distance
Elevation

MAP FINDINGS

Site

Database(s)

EDR ID Number
EPA ID Number

MCPHAIL'S INC. (Continued)

S102008410

Completed Area Name: PROJECT WIDE
Completed Sub Area Name: Not reported
Completed Document Type: Annual Oversight Cost Estimate
Completed Date: 10/18/2013
Comments: Not reported

Completed Area Name: PROJECT WIDE
Completed Sub Area Name: Not reported
Completed Document Type: Annual Oversight Cost Estimate
Completed Date: 11/05/2014
Comments: Not reported

Completed Area Name: PROJECT WIDE
Completed Sub Area Name: Not reported
Completed Document Type: Annual Oversight Cost Estimate
Completed Date: 10/16/2015
Comments: Not reported

Completed Area Name: PROJECT WIDE
Completed Sub Area Name: Not reported
Completed Document Type: Annual Oversight Cost Estimate
Completed Date: 08/31/2016
Comments: Not reported

Completed Area Name: PROJECT WIDE
Completed Sub Area Name: Not reported
Completed Document Type: Annual Oversight Cost Estimate
Completed Date: 09/19/2017
Comments: Not reported

Completed Area Name: PROJECT WIDE
Completed Sub Area Name: Not reported
Completed Document Type: Annual Oversight Cost Estimate
Completed Date: 12/15/2011
Comments: Not reported

Completed Area Name: PROJECT WIDE
Completed Sub Area Name: Not reported
Completed Document Type: Correspondence
Completed Date: 08/25/2014
Comments: As required by the O & M plan an inspection was performed on Sunday, 8/24/2014 to insure that there was no impact to the cap integrity because of the 8/24/2014 earthquake in Napa.

Completed Area Name: PROJECT WIDE
Completed Sub Area Name: Not reported
Completed Document Type: Annual Oversight Cost Estimate
Completed Date: 11/01/2018
Comments: Not reported

Completed Area Name: PROJECT WIDE
Completed Sub Area Name: Not reported
Completed Document Type: Correspondence
Completed Date: 12/16/2016
Comments: The environmental consultant for the site owner sent an email requesting an extension from DTSC of the submittal date for the annual site inspection report to allow time for additional work to

Map ID
Direction
Distance
Elevation

MAP FINDINGS

Site

Database(s)

EDR ID Number
EPA ID Number

MCPHAIL'S INC. (Continued)

S102008410

clear the culvert and drainage ditch along the eastern side of the cap to be completed.

Future Area Name: Not reported
Future Sub Area Name: Not reported
Future Document Type: Not reported
Future Due Date: Not reported
Schedule Area Name: PROJECT WIDE
Schedule Sub Area Name: Not reported
Schedule Document Type: 5 Year Review Reports
Schedule Due Date: 12/20/2019
Schedule Revised Date: Not reported
Schedule Area Name: PROJECT WIDE
Schedule Sub Area Name: Not reported
Schedule Document Type: Operations and Maintenance Report
Schedule Due Date: 04/30/2019
Schedule Revised Date: 09/20/2019
Schedule Area Name: PROJECT WIDE
Schedule Sub Area Name: Not reported
Schedule Document Type: Operations and Maintenance Report
Schedule Due Date: 05/30/2020
Schedule Revised Date: Not reported

VCP:

Name: MCPHAIL'S INC.
Address: 1006 LAKEVILLE ST
City,State,Zip: PETALUMA, CA 94952
Facility ID: 49420003
Site Type: Voluntary Cleanup
Site Type Detail: Voluntary Cleanup
Site Mgmt. Req.: ASP, DAY, ELD, HOS, GW, NOWN, NDAM, NUSE, NDEV, NSUB, SCH, FOOD, RES
Acres: 1
National Priorities List: NO
Cleanup Oversight Agencies: SMBRP
Lead Agency: SMBRP
Lead Agency Description: DTSC - Site Cleanup Program
Project Manager: Claude Jemison
Supervisor: Cheryl Prowell
Division Branch: Cleanup Berkeley
Site Code: 200667
Assembly: 10
Senate: 03
Special Programs Code: Voluntary Cleanup Program
Status: Certified / Operation & Maintenance
Status Date: 09/07/1999
Restricted Use: YES
Funding: Responsible Party
Lat/Long: 38.23528 / -122.6212
APN: 005-060-015-000
Past Use: FOUNDRY
Potential COC: 30013
Confirmed COC: 30013
Potential Description: SOIL
Alias Name: MacPhail Properties Inc.
Alias Type: Alternate Name
Alias Name: 005-060-015-000
Alias Type: APN

Map ID
Direction
Distance
Elevation

MAP FINDINGS

Site

Database(s)

EDR ID Number
EPA ID Number

MCPHAIL'S INC. (Continued)

S102008410

Alias Name: 110033610288
Alias Type: EPA (FRS #)
Alias Name: 200667
Alias Type: Project Code (Site Code)
Alias Name: 49420003
Alias Type: Envirostor ID Number

Completed Info:

Completed Area Name: PROJECT WIDE
Completed Sub Area Name: Not reported
Completed Document Type: 5 Year Review Reports
Completed Date: 12/30/2008
Comments: Not reported

Completed Area Name: PROJECT WIDE
Completed Sub Area Name: Not reported
Completed Document Type: 5 Year Review Reports
Completed Date: 05/19/2004
Comments: Five-Year review was performed. It recommends to continue the yearly cap inspections.

Completed Area Name: PROJECT WIDE
Completed Sub Area Name: Not reported
Completed Document Type: Removal Action Completion Report
Completed Date: 05/28/1999
Comments: RA - Removal Implementation Report approved. Approximately 3,000 cubic yards of lead-contaminated soil was excavated. The soil was consolidated in a 136-foot by 76-foot by 9-foot consolidation pit located in the southern portion of the property. The capped area is approximately 1/4 of an acre.

Completed Area Name: PROJECT WIDE
Completed Sub Area Name: Not reported
Completed Document Type: Removal Action Workplan
Completed Date: 08/21/1998
Comments: RAW - Approved a Removal Action Workplan and Negative Declaration. The removal activities include excavation and consolidation onsite of lead contaminated soils. The consolidation area will be capped with asphalt and a deed restriction recorded to prevent use of the area in a way which may damage the cap.

Completed Area Name: PROJECT WIDE
Completed Sub Area Name: Not reported
Completed Document Type: Removal Action Workplan
Completed Date: 12/02/2004
Comments: Minor modifications to the remedy were added through this Removal Action Workplan Amendment . During recent site development activities, additional lead-containing soil was found during demolition of the former warehouse at 1006 Lakeville Highway. The RAW Amendment adds to the scope of the removal action excavation and placement of approximately 100 cubic yards of lead-containing soil into an 4 feet and 100 feet long extension on the west side of the current consolidation pit.

Completed Area Name: PROJECT WIDE
Completed Sub Area Name: Not reported
Completed Document Type: Operations and Maintenance Plan
Completed Date: 12/17/1998

Map ID
Direction
Distance
Elevation

MAP FINDINGS

Site

Database(s)

EDR ID Number
EPA ID Number

MCPHAIL'S INC. (Continued)

S102008410

Comments: Not reported

Completed Area Name: PROJECT WIDE
Completed Sub Area Name: Not reported
Completed Document Type: Operations and Maintenance Report
Completed Date: 09/26/2005
Comments: Cap Inspection Report signed off 9/26/05.

Completed Area Name: PROJECT WIDE
Completed Sub Area Name: Not reported
Completed Document Type: Operations and Maintenance Report
Completed Date: 01/05/2007
Comments: Approval of the Cap Inspection Report.

Completed Area Name: PROJECT WIDE
Completed Sub Area Name: Not reported
Completed Document Type: Operations and Maintenance Report
Completed Date: 12/21/2005
Comments: Completion of RP Annual Cap Inspection.

Completed Area Name: PROJECT WIDE
Completed Sub Area Name: Not reported
Completed Document Type: Remedial Action Completion Report
Completed Date: 09/16/2005
Comments: The the cap was expanded about 14 to 16.5 feet wide by 95 feet long and 8 feet deep adjacent to the southwestern side of the original consolidation pit to accommodate lead contaminated soil recently found during development activities at the site.

Completed Area Name: PROJECT WIDE
Completed Sub Area Name: Not reported
Completed Document Type: Operations and Maintenance Report
Completed Date: 02/22/2008
Comments: 2007 Annual Summary Report satisfies the requirements of the O&MA between DTSC and the RP.

Completed Area Name: PROJECT WIDE
Completed Sub Area Name: Not reported
Completed Document Type: 5 Year Review Reports
Completed Date: 02/14/2014
Comments: Not reported

Completed Area Name: PROJECT WIDE
Completed Sub Area Name: Not reported
Completed Document Type: Operations and Maintenance Report
Completed Date: 02/02/2010
Comments: Not reported

Completed Area Name: PROJECT WIDE
Completed Sub Area Name: Not reported
Completed Document Type: Land Use Restriction
Completed Date: 12/24/1998
Comments: DEED - Deed restriction recorded on the consolidation area of the property to restrict damage to the cap.

Completed Area Name: PROJECT WIDE
Completed Sub Area Name: Not reported

Map ID
Direction
Distance
Elevation

MAP FINDINGS

Site

Database(s)

EDR ID Number
EPA ID Number

MCPHAIL'S INC. (Continued)

S102008410

Completed Document Type: CEQA - Initial Study/ Neg. Declaration
Completed Date: 08/21/1998
Comments: Not reported

Completed Area Name: PROJECT WIDE
Completed Sub Area Name: Not reported
Completed Document Type: Certification
Completed Date: 09/07/1999
Comments: Site certified.

Completed Area Name: PROJECT WIDE
Completed Sub Area Name: Not reported
Completed Document Type: Voluntary Cleanup Agreement
Completed Date: 03/12/1996
Comments: VCA - Voluntary Cleanup Agreement was signed. The purpose of this agreement is for McPhail's Inc. to determine the extent of the contamination and conduct a removal action under the oversight of DTSC.

Completed Area Name: PROJECT WIDE
Completed Sub Area Name: Not reported
Completed Document Type: Land Use Restriction
Completed Date: 06/22/2007
Comments: Not reported

Completed Area Name: PROJECT WIDE
Completed Sub Area Name: Not reported
Completed Document Type: Land Use Restriction - Site Inspection/Visit
Completed Date: 11/17/2006
Comments: Not reported

Completed Area Name: PROJECT WIDE
Completed Sub Area Name: Not reported
Completed Document Type: Operation & Maintenance Order/Agreement
Completed Date: 09/07/1999
Comments: An Operation and Maintenance Agreement was signed.

Completed Area Name: PROJECT WIDE
Completed Sub Area Name: Not reported
Completed Document Type: CEQA - Notice of Exemption
Completed Date: 12/02/2004
Comments: The NOE was approved in conjunction with the Removal Action Workplan Amendment.

Completed Area Name: PROJECT WIDE
Completed Sub Area Name: Not reported
Completed Document Type: Amendment - Order/Agreement
Completed Date: 12/04/1998
Comments: VCA Amendment - DTSC and McPhails signed an amendment to the Voluntary Agreement which allows work to continue under Chapter 6.5 of the Health and Safety Code.

Completed Area Name: PROJECT WIDE
Completed Sub Area Name: Not reported
Completed Document Type: Land Use Restriction - Site Inspection/Visit
Completed Date: 12/22/2008
Comments: DTSC conducted its annual inspection of the cap and to verify

Map ID
Direction
Distance
Elevation

MAP FINDINGS

Site

Database(s)

EDR ID Number
EPA ID Number

MCPHAIL'S INC. (Continued)

S102008410

compliance with the land use restrictions that were placed on the Site through a Land Use Covenant. Upon observing the current site conditions, DTSC concluded that the selected removal action remains protective of human health and the environment. Impacted soil remains under the original asphalt surfaces, which are in good shape and remain an effective barrier which prevents human exposure.

Completed Area Name: PROJECT WIDE
Completed Sub Area Name: Not reported
Completed Document Type: Operations and Maintenance Report
Completed Date: 01/07/2011
Comments: Not reported

Completed Area Name: PROJECT WIDE
Completed Sub Area Name: Not reported
Completed Document Type: Operations and Maintenance Report
Completed Date: 01/19/2012
Comments: Not reported

Completed Area Name: PROJECT WIDE
Completed Sub Area Name: Not reported
Completed Document Type: Operations and Maintenance Report
Completed Date: 12/04/2012
Comments: Not reported

Completed Area Name: PROJECT WIDE
Completed Sub Area Name: Not reported
Completed Document Type: *Correspondence - Received
Completed Date: 01/07/2011
Comments: DTSC received and reviewed a letter from McPhail Properties, Inc., dated October 18, 2010, that proposed development on the site is consistent with the Land Use Covenant. DTSC agreed that the proposed 15,000- 20,000 square foot retail building is consistent with the Land Use Covenant. The site will continue to be subject to the Land Use Covenant requirements. A Soil Management Plan must be submitted and approved by DTSC before the construction of the retail building. When construction is done a completion report and as-built drawing will be submitted to DTSC.

Completed Area Name: PROJECT WIDE
Completed Sub Area Name: Not reported
Completed Document Type: *Correspondence - Received
Completed Date: 06/15/2011
Comments: The property owner will be receiving new parcel numbers from the County of Sonoma, and will notify DTSC once they are received so DTSC can remove the deed restrictions from the parcel previously identified as APN 005-060-087.

Completed Area Name: PROJECT WIDE
Completed Sub Area Name: Not reported
Completed Document Type: Financial Assurance Documentation
Completed Date: 04/03/2014
Comments: The cost estimate includes costs for performing annual inspections, site maintenance, and Five-Year Reviews for a period of 30-years. The estimated net present value for performing these activities is \$66,204.

Map ID
Direction
Distance
Elevation

MAP FINDINGS

Site

Database(s)

EDR ID Number
EPA ID Number

MCPHAIL'S INC. (Continued)

S102008410

Completed Area Name: PROJECT WIDE
Completed Sub Area Name: Not reported
Completed Document Type: Operations and Maintenance Report
Completed Date: 12/09/2014
Comments: The Report summarizes an annual inspection that was performed on behalf of the site owner on November 22, 2014. The surface of the cap was observed to be in good condition and no signs of unevenness in the asphalt or buckling were noted. No weeds or other vegetation were growing anywhere on the cap. DTSC concurred with the observations of the inspection report, and had no comments.

Completed Area Name: PROJECT WIDE
Completed Sub Area Name: Not reported
Completed Document Type: Operations and Maintenance Report
Completed Date: 01/06/2016
Comments: Not reported

Completed Area Name: PROJECT WIDE
Completed Sub Area Name: Not reported
Completed Document Type: Operations and Maintenance Report
Completed Date: 01/13/2017
Comments: Not reported

Completed Area Name: PROJECT WIDE
Completed Sub Area Name: Not reported
Completed Document Type: Operations and Maintenance Report
Completed Date: 01/04/2018
Comments: Not reported

Completed Area Name: PROJECT WIDE
Completed Sub Area Name: Not reported
Completed Document Type: Financial Assurance Documentation
Completed Date: 01/21/2016
Comments: Not reported

Completed Area Name: PROJECT WIDE
Completed Sub Area Name: Not reported
Completed Document Type: Land Use Restriction - Site Inspection/Visit
Completed Date: 03/23/2010
Comments: No comments

Completed Area Name: PROJECT WIDE
Completed Sub Area Name: Not reported
Completed Document Type: Land Use Restriction - Site Inspection/Visit
Completed Date: 04/06/2011
Comments: Not reported

Completed Area Name: PROJECT WIDE
Completed Sub Area Name: Not reported
Completed Document Type: Annual Oversight Cost Estimate
Completed Date: 10/22/2012
Comments: Not reported

Completed Area Name: PROJECT WIDE
Completed Sub Area Name: Not reported
Completed Document Type: Annual Oversight Cost Estimate
Completed Date: 10/18/2013

Map ID
Direction
Distance
Elevation

MAP FINDINGS

Site

Database(s)

EDR ID Number
EPA ID Number

MCPHAIL'S INC. (Continued)

S102008410

Comments: Not reported

Completed Area Name: PROJECT WIDE
Completed Sub Area Name: Not reported
Completed Document Type: Annual Oversight Cost Estimate
Completed Date: 11/05/2014
Comments: Not reported

Completed Area Name: PROJECT WIDE
Completed Sub Area Name: Not reported
Completed Document Type: Annual Oversight Cost Estimate
Completed Date: 10/16/2015
Comments: Not reported

Completed Area Name: PROJECT WIDE
Completed Sub Area Name: Not reported
Completed Document Type: Annual Oversight Cost Estimate
Completed Date: 08/31/2016
Comments: Not reported

Completed Area Name: PROJECT WIDE
Completed Sub Area Name: Not reported
Completed Document Type: Annual Oversight Cost Estimate
Completed Date: 09/19/2017
Comments: Not reported

Completed Area Name: PROJECT WIDE
Completed Sub Area Name: Not reported
Completed Document Type: Annual Oversight Cost Estimate
Completed Date: 12/15/2011
Comments: Not reported

Completed Area Name: PROJECT WIDE
Completed Sub Area Name: Not reported
Completed Document Type: Correspondence
Completed Date: 08/25/2014
Comments: As required by the O & M plan an inspection was performed on Sunday, 8/24/2014 to insure that there was no impact to the cap integrity because of the 8/24/2014 earthquake in Napa.

Completed Area Name: PROJECT WIDE
Completed Sub Area Name: Not reported
Completed Document Type: Annual Oversight Cost Estimate
Completed Date: 11/01/2018
Comments: Not reported

Completed Area Name: PROJECT WIDE
Completed Sub Area Name: Not reported
Completed Document Type: Correspondence
Completed Date: 12/16/2016
Comments: The environmental consultant for the site owner sent an email requesting an extension from DTSC of the submittal date for the annual site inspection report to allow time for additional work to clear the culvert and drainage ditch along the eastern side of the cap to be completed.

Future Area Name: Not reported

Map ID
Direction
Distance
Elevation

MAP FINDINGS

Site

Database(s)

EDR ID Number
EPA ID Number

MCPHAIL'S INC. (Continued)

S102008410

Future Sub Area Name: Not reported
Future Document Type: Not reported
Future Due Date: Not reported
Schedule Area Name: PROJECT WIDE
Schedule Sub Area Name: Not reported
Schedule Document Type: 5 Year Review Reports
Schedule Due Date: 12/20/2019
Schedule Revised Date: Not reported
Schedule Area Name: PROJECT WIDE
Schedule Sub Area Name: Not reported
Schedule Document Type: Operations and Maintenance Report
Schedule Due Date: 04/30/2019
Schedule Revised Date: 09/20/2019
Schedule Area Name: PROJECT WIDE
Schedule Sub Area Name: Not reported
Schedule Document Type: Operations and Maintenance Report
Schedule Due Date: 05/30/2020
Schedule Revised Date: Not reported

DEED:

Name: MCPHAIL'S INC.
Address: 1006 LAKEVILLE ST
City,State,Zip: PETALUMA, CA 94952
Envirostor ID: 49420003
Area: PROJECT WIDE
Sub Area: Not reported
Site Type: VOLUNTARY CLEANUP
Status: CERTIFIED / OPERATION & MAINTENANCE
Agency: Not reported
Covenant Uploaded: Not reported
Deed Date(s): Not reported
File Name: Envirostor Land Use Restrictions

Name: MCPHAIL'S INC.
Address: 1006 LAKEVILLE ST
City,State,Zip: PETALUMA, CA 94952
Envirostor ID: 49420003
Area: PROJECT WIDE
Sub Area: Not reported
Site Type: VOLUNTARY CLEANUP
Status: CERTIFIED / OPERATION & MAINTENANCE
Agency: Not reported
Covenant Uploaded: Not reported
Deed Date(s): Not reported
File Name: Envirostor Land Use Restrictions

234
SW
1/2-1
0.905 mi.
4778 ft.

UNION OIL
405 BROADWAY
PETALUMA, CA 94952

ENVIROSTOR S101482602
N/A

Relative:
Higher
Actual:
74 ft.

ENVIROSTOR:
Name: UNION OIL
Address: 405 BROADWAY
City,State,Zip: PETALUMA, CA 94952
Facility ID: 49510008

Map ID
Direction
Distance
Elevation

MAP FINDINGS

Site

Database(s)

EDR ID Number
EPA ID Number

UNION OIL (Continued)

S101482602

Status: Refer: RWQCB
Status Date: 05/18/1988
Site Code: Not reported
Site Type: Historical
Site Type Detailed: * Historical
Acres: Not reported
NPL: NO
Regulatory Agencies: NONE SPECIFIED
Lead Agency: NONE SPECIFIED
Program Manager: Not reported
Supervisor: Referred - Not Assigned
Division Branch: Cleanup Berkeley
Assembly: 10
Senate: 03
Special Program: * Rural County Survey Program
Restricted Use: NO
Site Mgmt Req: NONE SPECIFIED
Funding: Not reported
Latitude: 38.22844
Longitude: -122.6498
APN: 008-021-018
Past Use: NONE SPECIFIED
Potential COC: NONE SPECIFIED
Confirmed COC: NONE SPECIFIED
Potential Description: NONE SPECIFIED
Alias Name: 008-021-018
Alias Type: APN
Alias Name: 49510008
Alias Type: Envirostor ID Number

Completed Info:

Completed Area Name: PROJECT WIDE
Completed Sub Area Name: Not reported
Completed Document Type: * Discovery
Completed Date: 05/12/1988
Comments: FACILITY IDENTIFIED PHONE DIR 1926 - BULK OIL

Completed Area Name: PROJECT WIDE
Completed Sub Area Name: Not reported
Completed Document Type: Site Screening
Completed Date: 05/18/1988
Comments: SITE SCREENING DONE POSS ONSITE CONTAM

Future Area Name: Not reported
Future Sub Area Name: Not reported
Future Document Type: Not reported
Future Due Date: Not reported
Schedule Area Name: Not reported
Schedule Sub Area Name: Not reported
Schedule Document Type: Not reported
Schedule Due Date: Not reported
Schedule Revised Date: Not reported

Map ID
Direction
Distance
Elevation

MAP FINDINGS

Site

Database(s)

EDR ID Number
EPA ID Number

235
NE
1/2-1
0.987 mi.
5211 ft.

MCLEOD PROPERTY - 0289
1317 KRESKY WAY
PETALUMA, CA 94952

LUST S102433219
HIST CORTESE N/A
Notify 65

Relative:
Lower
Actual:
30 ft.

SONOMA CO. LUST:
Name: MCLEOD PROPERTY
Address: 1317 KRESKY WAY
City,State,Zip: PETALUMA, CA
Region: SONOMA
Regional Board: 49-0219
Closed or Referred: Y
Confirm Date: 02/20/2003
LOP Number: 00002668
Staff: Not reported
Decode of Staff: Not reported
Global ID: T0609700980
APN: 007-295-023
Notes: CLOSED

LUST REG 2:
Region: 2
Facility Id: 49-0219
Facility Status: Case Closed
Case Number: 00002668
How Discovered: SAS
Leak Cause: Corrosion
Leak Source: UNK
Date Leak Confirmed: Not reported
Oversight Program: LUST
Prelim. Site Assesment Wokplan Submitted: Not reported
Preliminary Site Assesment Began: 6/25/1996
Pollution Characterization Began: 4/16/1998
Pollution Remediation Plan Submitted: Not reported
Date Remediation Action Underway: Not reported
Date Post Remedial Action Monitoring Began: 4/17/2001

HIST CORTESE:
edr_fname: MCLEOD PROPERTY
edr_fadd1: 1317 KRESKY
City,State,Zip: PETALUMA, CA 94952
Region: CORTESE
Facility County Code: 49
Reg By: LTNKA
Reg Id: 49-0219

NOTIFY 65:
Name: MCLEOD PROPERTY - 0289
Address: 1317 KRESKY WAY
City,State,Zip: PETALUMA, CA 94952
Date Reported: Not reported
Staff Initials: Not reported
Board File Number: Not reported
Facility Type: Not reported
Discharge Date: Not reported
Issue Date: Not reported
Incident Description: Not reported

Map ID
Direction
Distance
Elevation

MAP FINDINGS

Site

Database(s)

EDR ID Number
EPA ID Number

236
NE
1/2-1
0.987 mi.
5211 ft.

Relative:
Higher

Actual:
32 ft.

LONDON PRIDE CLEANERS
355 S MCDOWELL BLVD
PETALUMA, CA 94954

RCRA-SQG 1000191109
ENVIROSTOR CAD981660368
VCP
FINDS
ECHO
DRYCLEANERS
EMI
HAZNET
CERS
HWTS

RCRA-SQG:

Date form received by agency: 1986-11-14 00:00:00.0
Facility name: LONDON PRIDE CLEANERS
Facility address: 355 S MCDOWELL BLVD
PETALUMA, CA 94952

EPA ID: CAD981660368
Contact: ENVIRONMENTAL MANAGER
Contact address: 355 S MCDOWELL BLVD
PETALUMA, CA 94952

Contact country: US
Contact telephone: 707-763-7060
Contact email: Not reported
EPA Region: 09
Classification: Small Small Quantity Generator
Description: Handler: generates more than 100 and less than 1000 kg of hazardous waste during any calendar month and accumulates less than 6000 kg of hazardous waste at any time; or generates 100 kg or less of hazardous waste during any calendar month, and accumulates more than 1000 kg of hazardous waste at any time

Owner/Operator Summary:

Owner/operator name: MALCOLM R THOMPSON
Owner/operator address: NOT REQUIRED
NOT REQUIRED, ME 99999

Owner/operator country: Not reported
Owner/operator telephone: 415-555-1212
Owner/operator email: Not reported
Owner/operator fax: Not reported
Owner/operator extension: Not reported
Legal status: Private
Owner/Operator Type: Owner
Owner/Op start date: Not reported
Owner/Op end date: Not reported

Owner/operator name: NOT REQUIRED
Owner/operator address: NOT REQUIRED
NOT REQUIRED, ME 99999

Owner/operator country: Not reported
Owner/operator telephone: 415-555-1212
Owner/operator email: Not reported
Owner/operator fax: Not reported
Owner/operator extension: Not reported
Legal status: Private
Owner/Operator Type: Operator
Owner/Op start date: Not reported
Owner/Op end date: Not reported

Map ID
Direction
Distance
Elevation

MAP FINDINGS

Site

Database(s)

EDR ID Number
EPA ID Number

LONDON PRIDE CLEANERS (Continued)

1000191109

Handler Activities Summary:

U.S. importer of hazardous waste: No
Mixed waste (haz. and radioactive): No
Recycler of hazardous waste: No
Transporter of hazardous waste: No
Treater, storer or disposer of HW: No
Underground injection activity: No
On-site burner exemption: No
Furnace exemption: No
Used oil fuel burner: No
Used oil processor: No
User oil refiner: No
Used oil fuel marketer to burner: No
Used oil Specification marketer: No
Used oil transfer facility: No
Used oil transporter: No

Violation Status: No violations found

ENVIROSTOR:

Name: LONDON PRIDE DRY CLEANER
Address: 355 SOUTH MCDOWELL BOULEVARD
City,State,Zip: PETALUMA, CA 94954
Facility ID: 60002946
Status: Active
Status Date: 01/15/2020
Site Code: 202297
Site Type: Voluntary Cleanup
Site Type Detailed: Voluntary Cleanup
Acres: 0.03
NPL: NO
Regulatory Agencies: SMBRP
Lead Agency: SMBRP
Program Manager: Tom Lanphar
Supervisor: Kimberly Walsh
Division Branch: Cleanup Berkeley
Assembly: 10
Senate: 03
Special Program: Voluntary Cleanup Program
Restricted Use: NO
Site Mgmt Req: NONE SPECIFIED
Funding: Responsible Party
Latitude: 0
Longitude: 0
APN: NONE SPECIFIED
Past Use: NONE SPECIFIED
Potential COC: NONE SPECIFIED
Confirmed COC: NONE SPECIFIED
Potential Description: NONE SPECIFIED
Alias Name: 202297
Alias Type: Project Code (Site Code)
Alias Name: 60002946
Alias Type: Envirostor ID Number

Completed Info:

Completed Area Name: PROJECT WIDE
Completed Sub Area Name: Not reported
Completed Document Type: Supplemental Site Investigation Workplan

Map ID
Direction
Distance
Elevation

MAP FINDINGS

Site

Database(s)

EDR ID Number
EPA ID Number

LONDON PRIDE CLEANERS (Continued)

1000191109

Completed Date: 03/23/2020
Comments: Not reported

Completed Area Name: PROJECT WIDE
Completed Sub Area Name: Not reported
Completed Document Type: Voluntary Cleanup Agreement
Completed Date: 02/26/2020
Comments: Not reported

Future Area Name: Not reported
Future Sub Area Name: Not reported
Future Document Type: Not reported
Future Due Date: Not reported
Schedule Area Name: Not reported
Schedule Sub Area Name: Not reported
Schedule Document Type: Not reported
Schedule Due Date: Not reported
Schedule Revised Date: Not reported

VCP:

Name: LONDON PRIDE DRY CLEANER
Address: 355 SOUTH MCDOWELL BOULEVARD
City,State,Zip: PETALUMA, CA 94954
Facility ID: 60002946
Site Type: Voluntary Cleanup
Site Type Detail: Voluntary Cleanup
Site Mgmt. Req.: NONE SPECIFIED
Acres: 0.03
National Priorities List: NO
Cleanup Oversight Agencies: SMBRP
Lead Agency: SMBRP
Lead Agency Description: DTSC - Site Cleanup Program
Project Manager: Tom Lanphar
Supervisor: Kimberly Walsh
Division Branch: Cleanup Berkeley
Site Code: 202297
Assembly: 10
Senate: 03
Special Programs Code: Voluntary Cleanup Program
Status: Active
Status Date: 01/15/2020
Restricted Use: NO
Funding: Responsible Party
Lat/Long: 0 / 0
APN: NONE SPECIFIED
Past Use: NONE SPECIFIED
Potential COC: NONE SPECIFIED
Confirmed COC: NONE SPECIFIED
Potential Description: NONE SPECIFIED
Alias Name: 202297
Alias Type: Project Code (Site Code)
Alias Name: 60002946
Alias Type: Envirostor ID Number

Completed Info:

Completed Area Name: PROJECT WIDE
Completed Sub Area Name: Not reported

Map ID
Direction
Distance
Elevation

MAP FINDINGS

Site

Database(s)

EDR ID Number
EPA ID Number

LONDON PRIDE CLEANERS (Continued)

1000191109

Completed Document Type: Supplemental Site Investigation Workplan
Completed Date: 03/23/2020
Comments: Not reported

Completed Area Name: PROJECT WIDE
Completed Sub Area Name: Not reported
Completed Document Type: Voluntary Cleanup Agreement
Completed Date: 02/26/2020
Comments: Not reported

Future Area Name: Not reported
Future Sub Area Name: Not reported
Future Document Type: Not reported
Future Due Date: Not reported
Schedule Area Name: Not reported
Schedule Sub Area Name: Not reported
Schedule Document Type: Not reported
Schedule Due Date: Not reported
Schedule Revised Date: Not reported

FINDS:

Registry ID: 110002741150

Click Here:

Environmental Interest/Information System:

California Hazardous Waste Tracking System - Datamart (HWTS-DATAMART) provides California with information on hazardous waste shipments for generators, transporters, and treatment, storage, and disposal facilities.

RCRAInfo is a national information system that supports the Resource Conservation and Recovery Act (RCRA) program through the tracking of events and activities related to facilities that generate, transport, and treat, store, or dispose of hazardous waste. RCRAInfo allows RCRA program staff to track the notification, permit, compliance, and corrective action activities required under RCRA.

HAZARDOUS AIR POLLUTANT MAJOR STATE MASTER

[Click this hyperlink](#) while viewing on your computer to access additional FINDS: detail in the EDR Site Report.

ECHO:

Envid: 1000191109
Registry ID: 110002741150
DFR URL: <http://echo.epa.gov/detailed-facility-report?fid=110002741150>
Name: LONDON PRIDE CLEANERS
Address: 355 S MCDOWELL BLVD
City,State,Zip: PETALUMA, CA 94954

DRYCLEANERS:

Name: LONDON PRIDE CLEANERS
Address: 355 S MCDOWELL BLVD
City,State,Zip: PETALUMA, CA 949520000
EPA Id: CAD981660368
NAICS Code: 81232
NAICS Description: Drycleaning and Laundry Services (except Coin-Operated)

Map ID
Direction
Distance
Elevation

MAP FINDINGS

Site

Database(s)

EDR ID Number
EPA ID Number

LONDON PRIDE CLEANERS (Continued)

1000191109

SIC Code: 7211
SIC Description: Power Laundries, Family and Commercial
Create Date: 04/10/1987
Facility Active: Yes
Inactive Date: Not reported
Facility Addr2: Not reported
Owner Name: JI SOO MOON
Owner Address: 355 S MCDOWELL BLVD
Owner Address 2: Not reported
Owner Telephone: 7077637060
Contact Name: JISOO MMON
Contact Address: 355 S MCDOWELL BLVD
Contact Address 2: Not reported
Contact Telephone: 7077637060
Mailing Name: Not reported
Mailing Address 1: 355 S MCDOWELL BLVD
Mailing Address 2: Not reported
Mailing City: PETALUMA
Mailing State: CA
Mailing Zip: 949543507
Owner Fax: 0
Region Code: 2

EMI:

Name: LONDON PRIDE CLEANERS
Address: 355 SO MCDOWELL BLVD
City,State,Zip: PETALUMA, CA 949520000
Year: 1987
County Code: 49
Air Basin: SF
Facility ID: 916
Air District Name: BA
SIC Code: 7216
Air District Name: BAY AREA AQMD
Community Health Air Pollution Info System: Not reported
Consolidated Emission Reporting Rule: Not reported
Total Organic Hydrocarbon Gases Tons/Yr: 1
Reactive Organic Gases Tons/Yr: 0
Carbon Monoxide Emissions Tons/Yr: 0
NOX - Oxides of Nitrogen Tons/Yr: 0
SOX - Oxides of Sulphur Tons/Yr: 0
Particulate Matter Tons/Yr: 0
Part. Matter 10 Micrometers and Smlr Tons/Yr:0

Name: LONDON PRIDE CLEANERS
Address: 355 SO MCDOWELL BLVD
City,State,Zip: PETALUMA, CA 949520000
Year: 1995
County Code: 49
Air Basin: SF
Facility ID: 916
Air District Name: BA
SIC Code: 7216
Air District Name: BAY AREA AQMD
Community Health Air Pollution Info System: Not reported
Consolidated Emission Reporting Rule: Not reported
Total Organic Hydrocarbon Gases Tons/Yr: 1

Map ID
Direction
Distance
Elevation

MAP FINDINGS

Site

Database(s)

EDR ID Number
EPA ID Number

LONDON PRIDE CLEANERS (Continued)

1000191109

Reactive Organic Gases Tons/Yr: 0
Carbon Monoxide Emissions Tons/Yr: 0
NOX - Oxides of Nitrogen Tons/Yr: 0
SOX - Oxides of Sulphur Tons/Yr: 0
Particulate Matter Tons/Yr: 0
Part. Matter 10 Micrometers and Smllr Tons/Yr:0

Name: LONDON PRIDE CLEANERS
Address: 355 SO MCDOWELL BLVD
City,State,Zip: PETALUMA, CA 949520000
Year: 1996
County Code: 49
Air Basin: SF
Facility ID: 916
Air District Name: BA
SIC Code: 7216
Air District Name: BAY AREA AQMD
Community Health Air Pollution Info System: Not reported
Consolidated Emission Reporting Rule: Not reported
Total Organic Hydrocarbon Gases Tons/Yr: 0
Reactive Organic Gases Tons/Yr: 0
Carbon Monoxide Emissions Tons/Yr: 0
NOX - Oxides of Nitrogen Tons/Yr: 0
SOX - Oxides of Sulphur Tons/Yr: 0
Particulate Matter Tons/Yr: 0
Part. Matter 10 Micrometers and Smllr Tons/Yr:0

Name: LONDON PRIDE CLEANERS
Address: 355 SO MCDOWELL BLVD
City,State,Zip: PETALUMA, CA 949520000
Year: 1997
County Code: 49
Air Basin: SF
Facility ID: 916
Air District Name: BA
SIC Code: 7216
Air District Name: BAY AREA AQMD
Community Health Air Pollution Info System: Not reported
Consolidated Emission Reporting Rule: Not reported
Total Organic Hydrocarbon Gases Tons/Yr: 0
Reactive Organic Gases Tons/Yr: 0
Carbon Monoxide Emissions Tons/Yr: 0
NOX - Oxides of Nitrogen Tons/Yr: 0
SOX - Oxides of Sulphur Tons/Yr: 0
Particulate Matter Tons/Yr: 0
Part. Matter 10 Micrometers and Smllr Tons/Yr:0

Name: LONDON PRIDE CLEANERS
Address: 355 SO MCDOWELL BLVD
City,State,Zip: PETALUMA, CA 949520000
Year: 1998
County Code: 49
Air Basin: SF
Facility ID: 916
Air District Name: BA
SIC Code: 7216
Air District Name: BAY AREA AQMD

Map ID
Direction
Distance
Elevation

MAP FINDINGS

Site

Database(s)

EDR ID Number
EPA ID Number

LONDON PRIDE CLEANERS (Continued)

1000191109

Community Health Air Pollution Info System: Not reported
Consolidated Emission Reporting Rule: Not reported
Total Organic Hydrocarbon Gases Tons/Yr: 0
Reactive Organic Gases Tons/Yr: 0
Carbon Monoxide Emissions Tons/Yr: 0
NOX - Oxides of Nitrogen Tons/Yr: 0
SOX - Oxides of Sulphur Tons/Yr: 0
Particulate Matter Tons/Yr: 0
Part. Matter 10 Micrometers and Smllr Tons/Yr:0

Name: LONDON PRIDE CLEANERS
Address: 355 SO MCDOWELL BLVD
City,State,Zip: PETALUMA, CA 949520000
Year: 2005
County Code: 49
Air Basin: SF
Facility ID: 916
Air District Name: BA
SIC Code: 7216
Air District Name: BAY AREA AQMD
Community Health Air Pollution Info System: Not reported
Consolidated Emission Reporting Rule: Not reported
Total Organic Hydrocarbon Gases Tons/Yr: 0
Reactive Organic Gases Tons/Yr: 0
Carbon Monoxide Emissions Tons/Yr: 0
NOX - Oxides of Nitrogen Tons/Yr: 0
SOX - Oxides of Sulphur Tons/Yr: 0
Particulate Matter Tons/Yr: 0
Part. Matter 10 Micrometers and Smllr Tons/Yr:0

Name: LONDON PRIDE CLEANERS
Address: 355 SO MCDOWELL BLVD
City,State,Zip: PETALUMA, CA 949520000
Year: 2006
County Code: 49
Air Basin: SF
Facility ID: 916
Air District Name: BA
SIC Code: 7216
Air District Name: BAY AREA AQMD
Community Health Air Pollution Info System: Not reported
Consolidated Emission Reporting Rule: Not reported
Total Organic Hydrocarbon Gases Tons/Yr: .182
Reactive Organic Gases Tons/Yr: 0
Carbon Monoxide Emissions Tons/Yr: 0
NOX - Oxides of Nitrogen Tons/Yr: 0
SOX - Oxides of Sulphur Tons/Yr: 0
Particulate Matter Tons/Yr: 0
Part. Matter 10 Micrometers and Smllr Tons/Yr:0

Name: LONDON PRIDE CLEANERS
Address: 355 SO MCDOWELL BLVD
City,State,Zip: PETALUMA, CA 94952
Year: 2008
County Code: 49
Air Basin: SF
Facility ID: 916

Map ID
Direction
Distance
Elevation

MAP FINDINGS

Site

Database(s)

EDR ID Number
EPA ID Number

LONDON PRIDE CLEANERS (Continued)

1000191109

Air District Name: BA
SIC Code: 7216
Air District Name: BAY AREA AQMD
Community Health Air Pollution Info System: Not reported
Consolidated Emission Reporting Rule: Not reported
Total Organic Hydrocarbon Gases Tons/Yr: .32
Reactive Organic Gases Tons/Yr: .128
Carbon Monoxide Emissions Tons/Yr: 0
NOX - Oxides of Nitrogen Tons/Yr: 0
SOX - Oxides of Sulphur Tons/Yr: 0
Particulate Matter Tons/Yr: 0
Part. Matter 10 Micrometers and Smllr Tons/Yr:0

Name: LONDON PRIDE CLEANERS
Address: 355 SO MCDOWELL BLVD
City,State,Zip: PETALUMA, CA 94952
Year: 2010
County Code: 49
Air Basin: SF
Facility ID: 916
Air District Name: BA
SIC Code: 7216
Air District Name: BAY AREA AQMD
Community Health Air Pollution Info System: Not reported
Consolidated Emission Reporting Rule: Not reported
Total Organic Hydrocarbon Gases Tons/Yr: 0.32000000000000001
Reactive Organic Gases Tons/Yr: 0.128
Carbon Monoxide Emissions Tons/Yr: 0
NOX - Oxides of Nitrogen Tons/Yr: 0
SOX - Oxides of Sulphur Tons/Yr: 0
Particulate Matter Tons/Yr: 0
Part. Matter 10 Micrometers and Smllr Tons/Yr:0

HAZNET:

Name: LONDON PRIDE CLEANERS
Address: 355 S MCDOWELL BLVD
Address 2: Not reported
City,State,Zip: PETALUMA, CA 949520000
Contact: OWNER
Telephone: 7077637060
Mailing Name: Not reported
Mailing Address: 355 S MCDOWELL BLVD

Year: 2000
Gepaid: CAD981660368
TSD EPA ID: CAD981397417
CA Waste Code: 211 - Halogenated solvents (chloroforms, methyl chloride, perchloroethylene, etc)
Disposal Method: R01 - Recycler
Tons: 0.1292

Year: 2000
Gepaid: CAD981660368
TSD EPA ID: CAD981397417
CA Waste Code: 211 - Halogenated solvents (chloroforms, methyl chloride, perchloroethylene, etc)
Disposal Method: -

Map ID
Direction
Distance
Elevation

MAP FINDINGS

Site

Database(s)

EDR ID Number
EPA ID Number

LONDON PRIDE CLEANERS (Continued)

1000191109

Tons:	0.1709
Year:	1999
Gepaid:	CAD981660368
TSD EPA ID:	CAD981397417
CA Waste Code:	-
Disposal Method:	R01 - Recycler
Tons:	0
Year:	1999
Gepaid:	CAD981660368
TSD EPA ID:	CAD981397417
CA Waste Code:	211 - Halogenated solvents (chloroforms, methyl chloride, perchloroethylene, etc)
Disposal Method:	R01 - Recycler
Tons:	0.7044
Year:	1999
Gepaid:	CAD981660368
TSD EPA ID:	CAD981397417
CA Waste Code:	211 - Halogenated solvents (chloroforms, methyl chloride, perchloroethylene, etc)
Disposal Method:	-
Tons:	0.1125
Year:	1998
Gepaid:	CAD981660368
TSD EPA ID:	CAD981397417
CA Waste Code:	-
Disposal Method:	R01 - Recycler
Tons:	0
Year:	1998
Gepaid:	CAD981660368
TSD EPA ID:	CAD981397417
CA Waste Code:	211 - Halogenated solvents (chloroforms, methyl chloride, perchloroethylene, etc)
Disposal Method:	R01 - Recycler
Tons:	1.0173
Year:	1998
Gepaid:	CAD981660368
TSD EPA ID:	CAD981397417
CA Waste Code:	211 - Halogenated solvents (chloroforms, methyl chloride, perchloroethylene, etc)
Disposal Method:	-
Tons:	0.1542
Year:	1997
Gepaid:	CAD981660368
TSD EPA ID:	CAD981397417
CA Waste Code:	211 - Halogenated solvents (chloroforms, methyl chloride, perchloroethylene, etc)
Disposal Method:	R01 - Recycler
Tons:	0.2
Year:	1997

Map ID
Direction
Distance
Elevation

MAP FINDINGS

Site

Database(s)

EDR ID Number
EPA ID Number

LONDON PRIDE CLEANERS (Continued)

1000191109

Gepaid: CAD981660368
TSD EPA ID: CAT000613943
CA Waste Code: 741 - Liquids with halogenated organic compounds >= 1,000 Mg./L
Disposal Method: H01 - Transfer Station
Tons: 1.6575

[Click this hyperlink](#) while viewing on your computer to access
9 additional CA HAZNET: record(s) in the EDR Site Report.

Additional Info:

Year: 1995
Gen EPA ID: CAD981660368

Shipment Date: 19951218
Creation Date: 7/29/1996 0:00:00
Receipt Date: 19951218
Manifest ID: 95819743
Trans EPA ID: ILD984908202
Trans Name: Not reported
Trans 2 EPA ID: Not reported
Trans 2 Name: Not reported
TSD EPA ID: CAT000613943
Trans Name: Not reported
TSD Alt EPA ID: Not reported
TSD Alt Name: Not reported
Waste Code Description: 741 - Liquids with halogenated organic compounds > 1000 mg/l
RCRA Code: F002
Meth Code: H01 - Transfer Station
Quantity Tons: 0.195
Waste Quantity: 390
Quantity Unit: P
Additional Code 1: Not reported
Additional Code 2: Not reported
Additional Code 3: Not reported
Additional Code 4: Not reported
Additional Code 5: Not reported

Shipment Date: 19951116
Creation Date: 7/26/1996 0:00:00
Receipt Date: 19951116
Manifest ID: 95725353
Trans EPA ID: ILD984908202
Trans Name: Not reported
Trans 2 EPA ID: Not reported
Trans 2 Name: Not reported
TSD EPA ID: CAT000613943
Trans Name: Not reported
TSD Alt EPA ID: Not reported
TSD Alt Name: Not reported
Waste Code Description: 741 - Liquids with halogenated organic compounds > 1000 mg/l
RCRA Code: F002
Meth Code: H01 - Transfer Station
Quantity Tons: 0.195
Waste Quantity: 390
Quantity Unit: P
Additional Code 1: Not reported

Map ID
Direction
Distance
Elevation

MAP FINDINGS

Site

Database(s)

EDR ID Number
EPA ID Number

LONDON PRIDE CLEANERS (Continued)

1000191109

Additional Code 2:	Not reported
Additional Code 3:	Not reported
Additional Code 4:	Not reported
Additional Code 5:	Not reported
Shipment Date:	19951024
Creation Date:	7/26/1996 0:00:00
Receipt Date:	19951024
Manifest ID:	95553090
Trans EPA ID:	ILD984908202
Trans Name:	Not reported
Trans 2 EPA ID:	Not reported
Trans 2 Name:	Not reported
TSDf EPA ID:	CAT000613943
Trans Name:	Not reported
TSDf Alt EPA ID:	Not reported
TSDf Alt Name:	Not reported
Waste Code Description:	741 - Liquids with halogenated organic compounds > 1000 mg/l
RCRA Code:	F002
Meth Code:	H01 - Transfer Station
Quantity Tons:	0.195
Waste Quantity:	390
Quantity Unit:	P
Additional Code 1:	Not reported
Additional Code 2:	Not reported
Additional Code 3:	Not reported
Additional Code 4:	Not reported
Additional Code 5:	Not reported
Shipment Date:	19950925
Creation Date:	7/26/1996 0:00:00
Receipt Date:	19950925
Manifest ID:	95486652
Trans EPA ID:	ILD984908202
Trans Name:	Not reported
Trans 2 EPA ID:	Not reported
Trans 2 Name:	Not reported
TSDf EPA ID:	CAT000613943
Trans Name:	Not reported
TSDf Alt EPA ID:	Not reported
TSDf Alt Name:	Not reported
Waste Code Description:	741 - Liquids with halogenated organic compounds > 1000 mg/l
RCRA Code:	F002
Meth Code:	H01 - Transfer Station
Quantity Tons:	0.0975
Waste Quantity:	195
Quantity Unit:	P
Additional Code 1:	Not reported
Additional Code 2:	Not reported
Additional Code 3:	Not reported
Additional Code 4:	Not reported
Additional Code 5:	Not reported
Shipment Date:	19950810
Creation Date:	4/2/1996 0:00:00
Receipt Date:	19950810
Manifest ID:	95639527

Map ID
Direction
Distance
Elevation

MAP FINDINGS

Site

Database(s)

EDR ID Number
EPA ID Number

LONDON PRIDE CLEANERS (Continued)

1000191109

Trans EPA ID:	ILD984908202
Trans Name:	Not reported
Trans 2 EPA ID:	Not reported
Trans 2 Name:	Not reported
TSDf EPA ID:	CAT000613943
Trans Name:	Not reported
TSDf Alt EPA ID:	CAT000613943
TSDf Alt Name:	Not reported
Waste Code Description:	741 - Liquids with halogenated organic compounds > 1000 mg/l
RCRA Code:	F002
Meth Code:	H01 - Transfer Station
Quantity Tons:	0.135
Waste Quantity:	270
Quantity Unit:	P
Additional Code 1:	Not reported
Additional Code 2:	Not reported
Additional Code 3:	Not reported
Additional Code 4:	Not reported
Additional Code 5:	Not reported
Shipment Date:	19950707
Creation Date:	4/2/1996 0:00:00
Receipt Date:	19950707
Manifest ID:	95624152
Trans EPA ID:	ILD984908202
Trans Name:	Not reported
Trans 2 EPA ID:	Not reported
Trans 2 Name:	Not reported
TSDf EPA ID:	CAT000613943
Trans Name:	Not reported
TSDf Alt EPA ID:	CAT000613943
TSDf Alt Name:	Not reported
Waste Code Description:	741 - Liquids with halogenated organic compounds > 1000 mg/l
RCRA Code:	F002
Meth Code:	H01 - Transfer Station
Quantity Tons:	0.195
Waste Quantity:	390
Quantity Unit:	P
Additional Code 1:	Not reported
Additional Code 2:	Not reported
Additional Code 3:	Not reported
Additional Code 4:	Not reported
Additional Code 5:	Not reported
Shipment Date:	19950427
Creation Date:	4/2/1996 0:00:00
Receipt Date:	19950427
Manifest ID:	93786018
Trans EPA ID:	ILD984908202
Trans Name:	Not reported
Trans 2 EPA ID:	Not reported
Trans 2 Name:	Not reported
TSDf EPA ID:	CAT000613943
Trans Name:	Not reported
TSDf Alt EPA ID:	CAT000613943
TSDf Alt Name:	Not reported
Waste Code Description:	741 - Liquids with halogenated organic compounds > 1000 mg/l

Map ID
Direction
Distance
Elevation

MAP FINDINGS

Site

Database(s)

EDR ID Number
EPA ID Number

LONDON PRIDE CLEANERS (Continued)

1000191109

RCRA Code:	F002
Meth Code:	H01 - Transfer Station
Quantity Tons:	0.165
Waste Quantity:	330
Quantity Unit:	P
Additional Code 1:	Not reported
Additional Code 2:	Not reported
Additional Code 3:	Not reported
Additional Code 4:	Not reported
Additional Code 5:	Not reported
Shipment Date:	19950406
Creation Date:	3/29/1996 0:00:00
Receipt Date:	19950406
Manifest ID:	93773080
Trans EPA ID:	ILD984908202
Trans Name:	Not reported
Trans 2 EPA ID:	Not reported
Trans 2 Name:	Not reported
TSDf EPA ID:	CAT000613943
Trans Name:	Not reported
TSDf Alt EPA ID:	CAT000613943
TSDf Alt Name:	Not reported
Waste Code Description:	741 - Liquids with halogenated organic compounds > 1000 mg/l
RCRA Code:	F002
Meth Code:	H01 - Transfer Station
Quantity Tons:	0.0975
Waste Quantity:	195
Quantity Unit:	P
Additional Code 1:	Not reported
Additional Code 2:	Not reported
Additional Code 3:	Not reported
Additional Code 4:	Not reported
Additional Code 5:	Not reported
Shipment Date:	19950316
Creation Date:	3/29/1996 0:00:00
Receipt Date:	19950316
Manifest ID:	95090820
Trans EPA ID:	ILD984908202
Trans Name:	Not reported
Trans 2 EPA ID:	Not reported
Trans 2 Name:	Not reported
TSDf EPA ID:	CAT000613943
Trans Name:	Not reported
TSDf Alt EPA ID:	CAT000613943
TSDf Alt Name:	Not reported
Waste Code Description:	741 - Liquids with halogenated organic compounds > 1000 mg/l
RCRA Code:	F002
Meth Code:	H01 - Transfer Station
Quantity Tons:	0.0975
Waste Quantity:	195
Quantity Unit:	P
Additional Code 1:	Not reported
Additional Code 2:	Not reported
Additional Code 3:	Not reported
Additional Code 4:	Not reported

Map ID
Direction
Distance
Elevation

MAP FINDINGS

Site

Database(s)

EDR ID Number
EPA ID Number

LONDON PRIDE CLEANERS (Continued)

1000191109

Additional Code 5:	Not reported
Shipment Date:	19950303
Creation Date:	3/29/1996 0:00:00
Receipt Date:	19950303
Manifest ID:	95057120
Trans EPA ID:	ILD984908202
Trans Name:	Not reported
Trans 2 EPA ID:	Not reported
Trans 2 Name:	Not reported
TSDf EPA ID:	CAT000613943
Trans Name:	Not reported
TSDf Alt EPA ID:	CAT000613943
TSDf Alt Name:	Not reported
Waste Code Description:	741 - Liquids with halogenated organic compounds > 1000 mg/l
RCRA Code:	F002
Meth Code:	H01 - Transfer Station
Quantity Tons:	0.195
Waste Quantity:	390
Quantity Unit:	P
Additional Code 1:	Not reported
Additional Code 2:	Not reported
Additional Code 3:	Not reported
Additional Code 4:	Not reported
Additional Code 5:	Not reported
Additional Info:	
Year:	1997
Gen EPA ID:	CAD981660368
Shipment Date:	19971219
Creation Date:	4/16/1998 0:00:00
Receipt Date:	19971231
Manifest ID:	96715573
Trans EPA ID:	CAR000030841
Trans Name:	Not reported
Trans 2 EPA ID:	Not reported
Trans 2 Name:	Not reported
TSDf EPA ID:	CAD981397417
Trans Name:	Not reported
TSDf Alt EPA ID:	CAD981397417
TSDf Alt Name:	Not reported
Waste Code Description:	211 - Halogenated solvents (chloroform, methyl chloride, perchloroethylene, etc.
RCRA Code:	F002
Meth Code:	R01 - Recycler
Quantity Tons:	0.1
Waste Quantity:	24
Quantity Unit:	G
Additional Code 1:	Not reported
Additional Code 2:	Not reported
Additional Code 3:	Not reported
Additional Code 4:	Not reported
Additional Code 5:	Not reported
Shipment Date:	19971219
Creation Date:	4/16/1998 0:00:00

Map ID
Direction
Distance
Elevation

MAP FINDINGS

Site

Database(s)

EDR ID Number
EPA ID Number

LONDON PRIDE CLEANERS (Continued)

1000191109

Receipt Date:	19971231
Manifest ID:	96715573
Trans EPA ID:	CAR000030841
Trans Name:	Not reported
Trans 2 EPA ID:	Not reported
Trans 2 Name:	Not reported
TSDf EPA ID:	CAD981397417
Trans Name:	Not reported
TSDf Alt EPA ID:	CAD981397417
TSDf Alt Name:	Not reported
Waste Code Description:	- Not reported
RCRA Code:	Not reported
Meth Code:	R01 - Recycler
Quantity Tons:	0
Waste Quantity:	0
Quantity Unit:	Not reported
Additional Code 1:	Not reported
Additional Code 2:	Not reported
Additional Code 3:	Not reported
Additional Code 4:	Not reported
Additional Code 5:	Not reported
Shipment Date:	19971124
Creation Date:	7/23/1998 0:00:00
Receipt Date:	19971126
Manifest ID:	97286307
Trans EPA ID:	CAR000030841
Trans Name:	Not reported
Trans 2 EPA ID:	Not reported
Trans 2 Name:	Not reported
TSDf EPA ID:	CAD981397417
Trans Name:	Not reported
TSDf Alt EPA ID:	CAD981397417
TSDf Alt Name:	Not reported
Waste Code Description:	211 - Halogenated solvents (chloroform, methyl chloride, perchloroethylene, etc.
RCRA Code:	F002
Meth Code:	R01 - Recycler
Quantity Tons:	0.1
Waste Quantity:	24
Quantity Unit:	G
Additional Code 1:	Not reported
Additional Code 2:	Not reported
Additional Code 3:	Not reported
Additional Code 4:	Not reported
Additional Code 5:	Not reported
Shipment Date:	19971124
Creation Date:	7/23/1998 0:00:00
Receipt Date:	19971126
Manifest ID:	97286307
Trans EPA ID:	CAR000030841
Trans Name:	Not reported
Trans 2 EPA ID:	Not reported
Trans 2 Name:	Not reported
TSDf EPA ID:	CAD981397417
Trans Name:	Not reported

Map ID
Direction
Distance
Elevation

MAP FINDINGS

Site

Database(s)

EDR ID Number
EPA ID Number

LONDON PRIDE CLEANERS (Continued)

1000191109

TSDf Alt EPA ID:	CAD981397417
TSDf Alt Name:	Not reported
Waste Code Description:	- Not reported
RCRA Code:	Not reported
Meth Code:	R01 - Recycler
Quantity Tons:	0
Waste Quantity:	0
Quantity Unit:	Not reported
Additional Code 1:	Not reported
Additional Code 2:	Not reported
Additional Code 3:	Not reported
Additional Code 4:	Not reported
Additional Code 5:	Not reported
Shipment Date:	19971106
Creation Date:	7/23/1998 0:00:00
Receipt Date:	19971106
Manifest ID:	96787232
Trans EPA ID:	ILD984908202
Trans Name:	Not reported
Trans 2 EPA ID:	Not reported
Trans 2 Name:	Not reported
TSDf EPA ID:	CAT000613943
Trans Name:	Not reported
TSDf Alt EPA ID:	CAT000613943
TSDf Alt Name:	Not reported
Waste Code Description:	741 - Liquids with halogenated organic compounds > 1000 mg/l
RCRA Code:	F002
Meth Code:	H01 - Transfer Station
Quantity Tons:	0.0975
Waste Quantity:	195
Quantity Unit:	P
Additional Code 1:	Not reported
Additional Code 2:	Not reported
Additional Code 3:	Not reported
Additional Code 4:	Not reported
Additional Code 5:	Not reported
Shipment Date:	19970929
Creation Date:	7/23/1998 0:00:00
Receipt Date:	19970929
Manifest ID:	96786971
Trans EPA ID:	ILD984908202
Trans Name:	Not reported
Trans 2 EPA ID:	Not reported
Trans 2 Name:	Not reported
TSDf EPA ID:	CAT000613943
Trans Name:	Not reported
TSDf Alt EPA ID:	CAT000613943
TSDf Alt Name:	Not reported
Waste Code Description:	741 - Liquids with halogenated organic compounds > 1000 mg/l
RCRA Code:	F002
Meth Code:	H01 - Transfer Station
Quantity Tons:	0.0975
Waste Quantity:	195
Quantity Unit:	P
Additional Code 1:	Not reported

Map ID
Direction
Distance
Elevation

MAP FINDINGS

Site

Database(s)

EDR ID Number
EPA ID Number

LONDON PRIDE CLEANERS (Continued)

1000191109

Additional Code 2:	Not reported
Additional Code 3:	Not reported
Additional Code 4:	Not reported
Additional Code 5:	Not reported
Shipment Date:	19970904
Creation Date:	7/23/1998 0:00:00
Receipt Date:	19970904
Manifest ID:	96855446
Trans EPA ID:	ILD984908202
Trans Name:	Not reported
Trans 2 EPA ID:	Not reported
Trans 2 Name:	Not reported
TSDf EPA ID:	CAT000613943
Trans Name:	Not reported
TSDf Alt EPA ID:	CAT000613943
TSDf Alt Name:	Not reported
Waste Code Description:	741 - Liquids with halogenated organic compounds > 1000 mg/l
RCRA Code:	F002
Meth Code:	H01 - Transfer Station
Quantity Tons:	0.0975
Waste Quantity:	195
Quantity Unit:	P
Additional Code 1:	Not reported
Additional Code 2:	Not reported
Additional Code 3:	Not reported
Additional Code 4:	Not reported
Additional Code 5:	Not reported
Shipment Date:	19970804
Creation Date:	7/23/1998 0:00:00
Receipt Date:	19970804
Manifest ID:	96846740
Trans EPA ID:	ILD984908202
Trans Name:	Not reported
Trans 2 EPA ID:	Not reported
Trans 2 Name:	Not reported
TSDf EPA ID:	CAT000613943
Trans Name:	Not reported
TSDf Alt EPA ID:	CAT000613943
TSDf Alt Name:	Not reported
Waste Code Description:	741 - Liquids with halogenated organic compounds > 1000 mg/l
RCRA Code:	F002
Meth Code:	H01 - Transfer Station
Quantity Tons:	0.0975
Waste Quantity:	195
Quantity Unit:	P
Additional Code 1:	Not reported
Additional Code 2:	Not reported
Additional Code 3:	Not reported
Additional Code 4:	Not reported
Additional Code 5:	Not reported
Shipment Date:	19970714
Creation Date:	12/4/1997 0:00:00
Receipt Date:	19970714
Manifest ID:	96856580

Map ID
Direction
Distance
Elevation

MAP FINDINGS

Site

Database(s)

EDR ID Number
EPA ID Number

LONDON PRIDE CLEANERS (Continued)

1000191109

Trans EPA ID:	ILD984908202
Trans Name:	Not reported
Trans 2 EPA ID:	Not reported
Trans 2 Name:	Not reported
TSDf EPA ID:	CAT000613943
Trans Name:	Not reported
TSDf Alt EPA ID:	Not reported
TSDf Alt Name:	Not reported
Waste Code Description:	741 - Liquids with halogenated organic compounds > 1000 mg/l
RCRA Code:	F002
Meth Code:	H01 - Transfer Station
Quantity Tons:	0.0975
Waste Quantity:	195
Quantity Unit:	P
Additional Code 1:	Not reported
Additional Code 2:	Not reported
Additional Code 3:	Not reported
Additional Code 4:	Not reported
Additional Code 5:	Not reported
Shipment Date:	19970610
Creation Date:	12/4/1997 0:00:00
Receipt Date:	19970610
Manifest ID:	96626518
Trans EPA ID:	ILD984908202
Trans Name:	Not reported
Trans 2 EPA ID:	Not reported
Trans 2 Name:	Not reported
TSDf EPA ID:	CAT000613943
Trans Name:	Not reported
TSDf Alt EPA ID:	CAT000613943
TSDf Alt Name:	Not reported
Waste Code Description:	741 - Liquids with halogenated organic compounds > 1000 mg/l
RCRA Code:	F002
Meth Code:	H01 - Transfer Station
Quantity Tons:	0.195
Waste Quantity:	390
Quantity Unit:	P
Additional Code 1:	Not reported
Additional Code 2:	Not reported
Additional Code 3:	Not reported
Additional Code 4:	Not reported
Additional Code 5:	Not reported
Additional Info:	
Year:	1998
Gen EPA ID:	CAD981660368
Shipment Date:	19981221
Creation Date:	4/1/1999 0:00:00
Receipt Date:	Not reported
Manifest ID:	98829345
Trans EPA ID:	CAR000030841
Trans Name:	Not reported
Trans 2 EPA ID:	Not reported
Trans 2 Name:	Not reported
TSDf EPA ID:	CAD981397417

Map ID
Direction
Distance
Elevation

MAP FINDINGS

Site

Database(s)

EDR ID Number
EPA ID Number

LONDON PRIDE CLEANERS (Continued)

1000191109

Trans Name: Not reported
TSDF Alt EPA ID: CAD981397417
TSDF Alt Name: Not reported
Waste Code Description: 211 - Halogenated solvents (chloroform, methyl chloride, perchloroethylene, etc.
RCRA Code: F002
Meth Code: - Not reported
Quantity Tons: 0.1542
Waste Quantity: 37
Quantity Unit: G
Additional Code 1: Not reported
Additional Code 2: Not reported
Additional Code 3: Not reported
Additional Code 4: Not reported
Additional Code 5: Not reported

Shipment Date: 19981019
Creation Date: 1/21/1999 0:00:00
Receipt Date: 19981023
Manifest ID: 98442632
Trans EPA ID: CAR000030841
Trans Name: Not reported
Trans 2 EPA ID: Not reported
Trans 2 Name: Not reported
TSDF EPA ID: CAD981397417
Trans Name: Not reported
TSDF Alt EPA ID: Not reported
TSDF Alt Name: Not reported
Waste Code Description: 211 - Halogenated solvents (chloroform, methyl chloride, perchloroethylene, etc.

RCRA Code: F002
Meth Code: R01 - Recycler
Quantity Tons: 0.1668
Waste Quantity: 40
Quantity Unit: G
Additional Code 1: Not reported
Additional Code 2: Not reported
Additional Code 3: Not reported
Additional Code 4: Not reported
Additional Code 5: Not reported

Shipment Date: 19981019
Creation Date: 1/21/1999 0:00:00
Receipt Date: 19981023
Manifest ID: 98442632
Trans EPA ID: CAR000030841
Trans Name: Not reported
Trans 2 EPA ID: Not reported
Trans 2 Name: Not reported
TSDF EPA ID: CAD981397417
Trans Name: Not reported
TSDF Alt EPA ID: Not reported
TSDF Alt Name: Not reported
Waste Code Description: - Not reported
RCRA Code: Not reported
Meth Code: R01 - Recycler
Quantity Tons: 0

Map ID
Direction
Distance
Elevation

MAP FINDINGS

Site

Database(s)

EDR ID Number
EPA ID Number

LONDON PRIDE CLEANERS (Continued)

1000191109

Waste Quantity:	0
Quantity Unit:	Not reported
Additional Code 1:	Not reported
Additional Code 2:	Not reported
Additional Code 3:	Not reported
Additional Code 4:	Not reported
Additional Code 5:	Not reported
Shipment Date:	19980825
Creation Date:	12/7/1998 0:00:00
Receipt Date:	19980827
Manifest ID:	98112781
Trans EPA ID:	CAR000030841
Trans Name:	Not reported
Trans 2 EPA ID:	Not reported
Trans 2 Name:	Not reported
TSDf EPA ID:	CAD981397417
Trans Name:	Not reported
TSDf Alt EPA ID:	CAD981397417
TSDf Alt Name:	Not reported
Waste Code Description:	211 - Halogenated solvents (chloroform, methyl chloride, perchloroethylene, etc.
RCRA Code:	F002
Meth Code:	R01 - Recycler
Quantity Tons:	0.1709
Waste Quantity:	41
Quantity Unit:	G
Additional Code 1:	Not reported
Additional Code 2:	Not reported
Additional Code 3:	Not reported
Additional Code 4:	Not reported
Additional Code 5:	Not reported
Shipment Date:	19980825
Creation Date:	12/7/1998 0:00:00
Receipt Date:	19980827
Manifest ID:	98112781
Trans EPA ID:	CAR000030841
Trans Name:	Not reported
Trans 2 EPA ID:	Not reported
Trans 2 Name:	Not reported
TSDf EPA ID:	CAD981397417
Trans Name:	Not reported
TSDf Alt EPA ID:	CAD981397417
TSDf Alt Name:	Not reported
Waste Code Description:	- Not reported
RCRA Code:	Not reported
Meth Code:	R01 - Recycler
Quantity Tons:	0
Waste Quantity:	0
Quantity Unit:	Not reported
Additional Code 1:	Not reported
Additional Code 2:	Not reported
Additional Code 3:	Not reported
Additional Code 4:	Not reported
Additional Code 5:	Not reported

Map ID
Direction
Distance
Elevation

MAP FINDINGS

Site

Database(s)

EDR ID Number
EPA ID Number

LONDON PRIDE CLEANERS (Continued)

1000191109

Shipment Date: 19980707
Creation Date: 11/5/1998 0:00:00
Receipt Date: 19980710
Manifest ID: 98112501
Trans EPA ID: CAR000030841
Trans Name: Not reported
Trans 2 EPA ID: Not reported
Trans 2 Name: Not reported
TSDf EPA ID: CAD981397417
Trans Name: Not reported
TSDf Alt EPA ID: Not reported
TSDf Alt Name: Not reported
Waste Code Description: - Not reported
RCRA Code: Not reported
Meth Code: R01 - Recycler
Quantity Tons: 0
Waste Quantity: 0
Quantity Unit: Not reported
Additional Code 1: Not reported
Additional Code 2: Not reported
Additional Code 3: Not reported
Additional Code 4: Not reported
Additional Code 5: Not reported

Shipment Date: 19980707
Creation Date: 11/5/1998 0:00:00
Receipt Date: 19980710
Manifest ID: 98112501
Trans EPA ID: CAR000030841
Trans Name: Not reported
Trans 2 EPA ID: Not reported
Trans 2 Name: Not reported
TSDf EPA ID: CAD981397417
Trans Name: Not reported
TSDf Alt EPA ID: Not reported
TSDf Alt Name: Not reported
Waste Code Description: 211 - Halogenated solvents (chloroform, methyl chloride, perchloroethylene, etc.

RCRA Code: F002
Meth Code: R01 - Recycler
Quantity Tons: 0.1918
Waste Quantity: 46
Quantity Unit: G
Additional Code 1: Not reported
Additional Code 2: Not reported
Additional Code 3: Not reported
Additional Code 4: Not reported
Additional Code 5: Not reported

Shipment Date: 19980519
Creation Date: 9/15/1998 0:00:00
Receipt Date: 19980611
Manifest ID: 96881679
Trans EPA ID: CAR000030841
Trans Name: Not reported
Trans 2 EPA ID: Not reported
Trans 2 Name: Not reported

Map ID
Direction
Distance
Elevation

MAP FINDINGS

Site

Database(s)

EDR ID Number
EPA ID Number

LONDON PRIDE CLEANERS (Continued)

1000191109

TSDF EPA ID: CAD981397417
Trans Name: Not reported
TSDF Alt EPA ID: CAD981397417
TSDF Alt Name: Not reported
Waste Code Description: - Not reported
RCRA Code: Not reported
Meth Code: R01 - Recycler
Quantity Tons: 0
Waste Quantity: 0
Quantity Unit: Not reported
Additional Code 1: Not reported
Additional Code 2: Not reported
Additional Code 3: Not reported
Additional Code 4: Not reported
Additional Code 5: Not reported

Shipment Date: 19980519
Creation Date: 9/15/1998 0:00:00
Receipt Date: 19980611
Manifest ID: 96881679
Trans EPA ID: CAR000030841
Trans Name: Not reported
Trans 2 EPA ID: Not reported
Trans 2 Name: Not reported
TSDF EPA ID: CAD981397417
Trans Name: Not reported
TSDF Alt EPA ID: CAD981397417
TSDF Alt Name: Not reported
Waste Code Description: 211 - Halogenated solvents (chloroform, methyl chloride, perchloroethylene, etc.
RCRA Code: F002
Meth Code: R01 - Recycler
Quantity Tons: 0.1251
Waste Quantity: 30
Quantity Unit: G
Additional Code 1: Not reported
Additional Code 2: Not reported
Additional Code 3: Not reported
Additional Code 4: Not reported
Additional Code 5: Not reported

Shipment Date: 19980429
Creation Date: 8/3/1998 0:00:00
Receipt Date: 19980501
Manifest ID: 96881625
Trans EPA ID: CAR000030841
Trans Name: Not reported
Trans 2 EPA ID: Not reported
Trans 2 Name: Not reported
TSDF EPA ID: CAD981397417
Trans Name: Not reported
TSDF Alt EPA ID: Not reported
TSDF Alt Name: Not reported
Waste Code Description: 211 - Halogenated solvents (chloroform, methyl chloride, perchloroethylene, etc.
RCRA Code: F002
Meth Code: R01 - Recycler

Map ID
Direction
Distance
Elevation

MAP FINDINGS

Site

Database(s)

EDR ID Number
EPA ID Number

LONDON PRIDE CLEANERS (Continued)

1000191109

Quantity Tons: 0.1793
Waste Quantity: 43
Quantity Unit: G
Additional Code 1: Not reported
Additional Code 2: Not reported
Additional Code 3: Not reported
Additional Code 4: Not reported
Additional Code 5: Not reported

Additional Info:

Year: 1999
Gen EPA ID: CAD981660368

Shipment Date: 19991216
Creation Date: 8/14/2000 0:00:00
Receipt Date: Not reported
Manifest ID: 99309969
Trans EPA ID: CAR000030841
Trans Name: Not reported
Trans 2 EPA ID: CAD063547996
Trans 2 Name: Not reported
TSDf EPA ID: CAD981397417
Trans Name: Not reported
TSDf Alt EPA ID: Not reported
TSDf Alt Name: Not reported
Waste Code Description: 211 - Halogenated solvents (chloroform, methyl chloride, perchloroethylene, etc.

RCRA Code: F002
Meth Code: - Not reported
Quantity Tons: 0.1125
Waste Quantity: 27
Quantity Unit: G
Additional Code 1: Not reported
Additional Code 2: Not reported
Additional Code 3: Not reported
Additional Code 4: Not reported
Additional Code 5: Not reported

Shipment Date: 19991008
Creation Date: 5/1/2000 0:00:00
Receipt Date: 19991028
Manifest ID: 99309702
Trans EPA ID: CAR000030841
Trans Name: Not reported
Trans 2 EPA ID: Not reported
Trans 2 Name: Not reported
TSDf EPA ID: CAD981397417
Trans Name: Not reported
TSDf Alt EPA ID: Not reported
TSDf Alt Name: Not reported
Waste Code Description: 211 - Halogenated solvents (chloroform, methyl chloride, perchloroethylene, etc.

RCRA Code: F002
Meth Code: R01 - Recycler
Quantity Tons: 0.1417
Waste Quantity: 34
Quantity Unit: G

Map ID
Direction
Distance
Elevation

MAP FINDINGS

Site

Database(s)

EDR ID Number
EPA ID Number

LONDON PRIDE CLEANERS (Continued)

1000191109

Additional Code 1:	Not reported
Additional Code 2:	Not reported
Additional Code 3:	Not reported
Additional Code 4:	Not reported
Additional Code 5:	Not reported
Shipment Date:	19991008
Creation Date:	5/1/2000 0:00:00
Receipt Date:	19991028
Manifest ID:	99309702
Trans EPA ID:	CAR000030841
Trans Name:	Not reported
Trans 2 EPA ID:	Not reported
Trans 2 Name:	Not reported
TSDf EPA ID:	CAD981397417
Trans Name:	Not reported
TSDf Alt EPA ID:	Not reported
TSDf Alt Name:	Not reported
Waste Code Description:	- Not reported
RCRA Code:	Not reported
Meth Code:	R01 - Recycler
Quantity Tons:	0
Waste Quantity:	0
Quantity Unit:	Not reported
Additional Code 1:	Not reported
Additional Code 2:	Not reported
Additional Code 3:	Not reported
Additional Code 4:	Not reported
Additional Code 5:	Not reported
Shipment Date:	19990814
Creation Date:	3/22/2000 0:00:00
Receipt Date:	19990903
Manifest ID:	99483711
Trans EPA ID:	CAR000030841
Trans Name:	Not reported
Trans 2 EPA ID:	Not reported
Trans 2 Name:	Not reported
TSDf EPA ID:	CAD981397417
Trans Name:	Not reported
TSDf Alt EPA ID:	Not reported
TSDf Alt Name:	Not reported
Waste Code Description:	- Not reported
RCRA Code:	Not reported
Meth Code:	R01 - Recycler
Quantity Tons:	0
Waste Quantity:	0
Quantity Unit:	Not reported
Additional Code 1:	Not reported
Additional Code 2:	Not reported
Additional Code 3:	Not reported
Additional Code 4:	Not reported
Additional Code 5:	Not reported
Shipment Date:	19990814
Creation Date:	3/22/2000 0:00:00
Receipt Date:	19990903

Map ID
Direction
Distance
Elevation

MAP FINDINGS

Site

Database(s)

EDR ID Number
EPA ID Number

LONDON PRIDE CLEANERS (Continued)

1000191109

Manifest ID:	99483711
Trans EPA ID:	CAR000030841
Trans Name:	Not reported
Trans 2 EPA ID:	Not reported
Trans 2 Name:	Not reported
TSDf EPA ID:	CAD981397417
Trans Name:	Not reported
TSDf Alt EPA ID:	Not reported
TSDf Alt Name:	Not reported
Waste Code Description:	211 - Halogenated solvents (chloroform, methyl chloride, perchloroethylene, etc.
RCRA Code:	F002
Meth Code:	R01 - Recycler
Quantity Tons:	0.1292
Waste Quantity:	31
Quantity Unit:	G
Additional Code 1:	Not reported
Additional Code 2:	Not reported
Additional Code 3:	Not reported
Additional Code 4:	Not reported
Additional Code 5:	Not reported
Shipment Date:	19990617
Creation Date:	11/22/1999 0:00:00
Receipt Date:	19990624
Manifest ID:	99093300
Trans EPA ID:	CAR000030841
Trans Name:	Not reported
Trans 2 EPA ID:	Not reported
Trans 2 Name:	Not reported
TSDf EPA ID:	CAD981397417
Trans Name:	Not reported
TSDf Alt EPA ID:	CAD981397417
TSDf Alt Name:	Not reported
Waste Code Description:	- Not reported
RCRA Code:	Not reported
Meth Code:	R01 - Recycler
Quantity Tons:	0
Waste Quantity:	0
Quantity Unit:	Not reported
Additional Code 1:	Not reported
Additional Code 2:	Not reported
Additional Code 3:	Not reported
Additional Code 4:	Not reported
Additional Code 5:	Not reported
Shipment Date:	19990617
Creation Date:	11/22/1999 0:00:00
Receipt Date:	19990624
Manifest ID:	99093300
Trans EPA ID:	CAR000030841
Trans Name:	Not reported
Trans 2 EPA ID:	Not reported
Trans 2 Name:	Not reported
TSDf EPA ID:	CAD981397417
Trans Name:	Not reported
TSDf Alt EPA ID:	CAD981397417

Map ID
Direction
Distance
Elevation

MAP FINDINGS

Site

Database(s)

EDR ID Number
EPA ID Number

LONDON PRIDE CLEANERS (Continued)

1000191109

TSDF Alt Name: Not reported
Waste Code Description: 211 - Halogenated solvents (chloroform, methyl chloride, perchloroethylene, etc.
RCRA Code: F002
Meth Code: R01 - Recycler
Quantity Tons: 0.1292
Waste Quantity: 31
Quantity Unit: G
Additional Code 1: Not reported
Additional Code 2: Not reported
Additional Code 3: Not reported
Additional Code 4: Not reported
Additional Code 5: Not reported

Shipment Date: 19990422
Creation Date: 9/1/1999 0:00:00
Receipt Date: 19990504
Manifest ID: 99297381
Trans EPA ID: CAR000030841
Trans Name: Not reported
Trans 2 EPA ID: CAD076548635
Trans 2 Name: Not reported
TSDF EPA ID: CAD981397417
Trans Name: Not reported
TSDF Alt EPA ID: CAD981397417
TSDF Alt Name: Not reported
Waste Code Description: 211 - Halogenated solvents (chloroform, methyl chloride, perchloroethylene, etc.

RCRA Code: F002
Meth Code: R01 - Recycler
Quantity Tons: 0.1459
Waste Quantity: 35
Quantity Unit: G
Additional Code 1: Not reported
Additional Code 2: Not reported
Additional Code 3: Not reported
Additional Code 4: Not reported
Additional Code 5: Not reported

Shipment Date: 19990422
Creation Date: 9/1/1999 0:00:00
Receipt Date: 19990504
Manifest ID: 99297381
Trans EPA ID: CAR000030841
Trans Name: Not reported
Trans 2 EPA ID: CAD076548635
Trans 2 Name: Not reported
TSDF EPA ID: CAD981397417
Trans Name: Not reported
TSDF Alt EPA ID: CAD981397417
TSDF Alt Name: Not reported
Waste Code Description: - Not reported
RCRA Code: Not reported
Meth Code: R01 - Recycler
Quantity Tons: 0
Waste Quantity: 0
Quantity Unit: Not reported

Map ID
Direction
Distance
Elevation

MAP FINDINGS

Site

Database(s)

EDR ID Number
EPA ID Number

LONDON PRIDE CLEANERS (Continued)

1000191109

Additional Code 1:	Not reported
Additional Code 2:	Not reported
Additional Code 3:	Not reported
Additional Code 4:	Not reported
Additional Code 5:	Not reported
Shipment Date:	19990225
Creation Date:	6/3/1999 0:00:00
Receipt Date:	19990308
Manifest ID:	98761694
Trans EPA ID:	CAR000030841
Trans Name:	Not reported
Trans 2 EPA ID:	Not reported
Trans 2 Name:	Not reported
TSDf EPA ID:	CAD981397417
Trans Name:	Not reported
TSDf Alt EPA ID:	Not reported
TSDf Alt Name:	Not reported
Waste Code Description:	211 - Halogenated solvents (chloroform, methyl chloride, perchloroethylene, etc.
RCRA Code:	F002
Meth Code:	R01 - Recycler
Quantity Tons:	0.1584
Waste Quantity:	38
Quantity Unit:	G
Additional Code 1:	Not reported
Additional Code 2:	Not reported
Additional Code 3:	Not reported
Additional Code 4:	Not reported
Additional Code 5:	Not reported
Additional Info:	
Year:	1994
Gen EPA ID:	CAD981660368
Shipment Date:	19941221
Creation Date:	3/28/1996 0:00:00
Receipt Date:	19941221
Manifest ID:	95030416
Trans EPA ID:	ILD984908202
Trans Name:	Not reported
Trans 2 EPA ID:	Not reported
Trans 2 Name:	Not reported
TSDf EPA ID:	CAT000613943
Trans Name:	Not reported
TSDf Alt EPA ID:	CAT000613943
TSDf Alt Name:	Not reported
Waste Code Description:	741 - Liquids with halogenated organic compounds > 1000 mg/l
RCRA Code:	F002
Meth Code:	H01 - Transfer Station
Quantity Tons:	0.0675
Waste Quantity:	135
Quantity Unit:	P
Additional Code 1:	Not reported
Additional Code 2:	Not reported
Additional Code 3:	Not reported
Additional Code 4:	Not reported

Map ID
Direction
Distance
Elevation

MAP FINDINGS

Site

Database(s)

EDR ID Number
EPA ID Number

LONDON PRIDE CLEANERS (Continued)

1000191109

Additional Code 5:	Not reported
Shipment Date:	19941129
Creation Date:	3/28/1996 0:00:00
Receipt Date:	19941129
Manifest ID:	95028182
Trans EPA ID:	ILD984908202
Trans Name:	Not reported
Trans 2 EPA ID:	Not reported
Trans 2 Name:	Not reported
TSDf EPA ID:	CAT000613943
Trans Name:	Not reported
TSDf Alt EPA ID:	CAT000613943
TSDf Alt Name:	Not reported
Waste Code Description:	741 - Liquids with halogenated organic compounds > 1000 mg/l
RCRA Code:	F002
Meth Code:	H01 - Transfer Station
Quantity Tons:	0.135
Waste Quantity:	270
Quantity Unit:	P
Additional Code 1:	Not reported
Additional Code 2:	Not reported
Additional Code 3:	Not reported
Additional Code 4:	Not reported
Additional Code 5:	Not reported
Shipment Date:	19941019
Creation Date:	3/28/1996 0:00:00
Receipt Date:	19941019
Manifest ID:	93798725
Trans EPA ID:	ILD984908202
Trans Name:	Not reported
Trans 2 EPA ID:	Not reported
Trans 2 Name:	Not reported
TSDf EPA ID:	CAT000613943
Trans Name:	Not reported
TSDf Alt EPA ID:	CAT000613943
TSDf Alt Name:	Not reported
Waste Code Description:	741 - Liquids with halogenated organic compounds > 1000 mg/l
RCRA Code:	F002
Meth Code:	H01 - Transfer Station
Quantity Tons:	0.135
Waste Quantity:	270
Quantity Unit:	P
Additional Code 1:	Not reported
Additional Code 2:	Not reported
Additional Code 3:	Not reported
Additional Code 4:	Not reported
Additional Code 5:	Not reported
Shipment Date:	19940927
Creation Date:	3/28/1996 0:00:00
Receipt Date:	19940927
Manifest ID:	95058624
Trans EPA ID:	ILD984908202
Trans Name:	Not reported
Trans 2 EPA ID:	Not reported

Map ID
Direction
Distance
Elevation

MAP FINDINGS

Site

Database(s)

EDR ID Number
EPA ID Number

LONDON PRIDE CLEANERS (Continued)

1000191109

Trans 2 Name: Not reported
TSDF EPA ID: CAT000613943
Trans Name: Not reported
TSDF Alt EPA ID: CAT000613943
TSDF Alt Name: Not reported
Waste Code Description: 741 - Liquids with halogenated organic compounds > 1000 mg/l
RCRA Code: F002
Meth Code: H01 - Transfer Station
Quantity Tons: 0.0675
Waste Quantity: 135
Quantity Unit: P
Additional Code 1: Not reported
Additional Code 2: Not reported
Additional Code 3: Not reported
Additional Code 4: Not reported
Additional Code 5: Not reported

Shipment Date: 19940902
Creation Date: 3/26/1996 0:00:00
Receipt Date: 19940902
Manifest ID: 93795477
Trans EPA ID: ILD984908202
Trans Name: Not reported
Trans 2 EPA ID: Not reported
Trans 2 Name: Not reported
TSDF EPA ID: CAT000613943
Trans Name: Not reported
TSDF Alt EPA ID: CAT000613943
TSDF Alt Name: Not reported
Waste Code Description: 741 - Liquids with halogenated organic compounds > 1000 mg/l
RCRA Code: F002
Meth Code: H01 - Transfer Station
Quantity Tons: 0.0675
Waste Quantity: 135
Quantity Unit: P
Additional Code 1: Not reported
Additional Code 2: Not reported
Additional Code 3: Not reported
Additional Code 4: Not reported
Additional Code 5: Not reported

Shipment Date: 19940812
Creation Date: 3/26/1996 0:00:00
Receipt Date: 19940812
Manifest ID: 93678901
Trans EPA ID: ILD984908202
Trans Name: Not reported
Trans 2 EPA ID: Not reported
Trans 2 Name: Not reported
TSDF EPA ID: CAT000613943
Trans Name: Not reported
TSDF Alt EPA ID: CAT000613943
TSDF Alt Name: Not reported
Waste Code Description: 741 - Liquids with halogenated organic compounds > 1000 mg/l
RCRA Code: F002
Meth Code: H01 - Transfer Station
Quantity Tons: 0.195

Map ID
Direction
Distance
Elevation

MAP FINDINGS

Site

Database(s)

EDR ID Number
EPA ID Number

LONDON PRIDE CLEANERS (Continued)

1000191109

Waste Quantity:	390
Quantity Unit:	P
Additional Code 1:	Not reported
Additional Code 2:	Not reported
Additional Code 3:	Not reported
Additional Code 4:	Not reported
Additional Code 5:	Not reported
Shipment Date:	19940707
Creation Date:	3/26/1996 0:00:00
Receipt Date:	19940707
Manifest ID:	93658381
Trans EPA ID:	ILD984908202
Trans Name:	Not reported
Trans 2 EPA ID:	Not reported
Trans 2 Name:	Not reported
TSDf EPA ID:	CAT000613943
Trans Name:	Not reported
TSDf Alt EPA ID:	CAT000613943
TSDf Alt Name:	Not reported
Waste Code Description:	741 - Liquids with halogenated organic compounds > 1000 mg/l
RCRA Code:	F002
Meth Code:	H01 - Transfer Station
Quantity Tons:	0.0975
Waste Quantity:	195
Quantity Unit:	P
Additional Code 1:	Not reported
Additional Code 2:	Not reported
Additional Code 3:	Not reported
Additional Code 4:	Not reported
Additional Code 5:	Not reported
Shipment Date:	19940610
Creation Date:	3/26/1996 0:00:00
Receipt Date:	19940610
Manifest ID:	93550209
Trans EPA ID:	ILD984908202
Trans Name:	Not reported
Trans 2 EPA ID:	Not reported
Trans 2 Name:	Not reported
TSDf EPA ID:	CAT000613943
Trans Name:	Not reported
TSDf Alt EPA ID:	CAT000613943
TSDf Alt Name:	Not reported
Waste Code Description:	741 - Liquids with halogenated organic compounds > 1000 mg/l
RCRA Code:	F002
Meth Code:	H01 - Transfer Station
Quantity Tons:	0.0975
Waste Quantity:	195
Quantity Unit:	P
Additional Code 1:	Not reported
Additional Code 2:	Not reported
Additional Code 3:	Not reported
Additional Code 4:	Not reported
Additional Code 5:	Not reported
Shipment Date:	19940513

Map ID
Direction
Distance
Elevation

MAP FINDINGS

Site

Database(s)

EDR ID Number
EPA ID Number

LONDON PRIDE CLEANERS (Continued)

1000191109

Creation Date: 3/26/1996 0:00:00
Receipt Date: 19940513
Manifest ID: 93551959
Trans EPA ID: ILD984908202
Trans Name: Not reported
Trans 2 EPA ID: Not reported
Trans 2 Name: Not reported
TSDf EPA ID: CAT000613943
Trans Name: Not reported
TSDf Alt EPA ID: CAT000613943
TSDf Alt Name: Not reported
Waste Code Description: 741 - Liquids with halogenated organic compounds > 1000 mg/l
RCRA Code: F002
Meth Code: H01 - Transfer Station
Quantity Tons: 0.195
Waste Quantity: 390
Quantity Unit: P
Additional Code 1: Not reported
Additional Code 2: Not reported
Additional Code 3: Not reported
Additional Code 4: Not reported
Additional Code 5: Not reported

Shipment Date: 19940415
Creation Date: 3/25/1996 0:00:00
Receipt Date: 19940415
Manifest ID: 93426637
Trans EPA ID: ILD984908202
Trans Name: Not reported
Trans 2 EPA ID: Not reported
Trans 2 Name: Not reported
TSDf EPA ID: CAT000613943
Trans Name: Not reported
TSDf Alt EPA ID: CAT000613943
TSDf Alt Name: Not reported
Waste Code Description: 741 - Liquids with halogenated organic compounds > 1000 mg/l
RCRA Code: F002
Meth Code: H01 - Transfer Station
Quantity Tons: 0.0675
Waste Quantity: 135
Quantity Unit: P
Additional Code 1: Not reported
Additional Code 2: Not reported
Additional Code 3: Not reported
Additional Code 4: Not reported
Additional Code 5: Not reported

Additional Info:
Year: 1993
Gen EPA ID: CAD981660368

Shipment Date: 19931230
Creation Date: 9/14/1995 0:00:00
Receipt Date: 19931230
Manifest ID: 92552246
Trans EPA ID: ILD984908202
Trans Name: Not reported

Map ID
Direction
Distance
Elevation

MAP FINDINGS

Site

Database(s)

EDR ID Number
EPA ID Number

LONDON PRIDE CLEANERS (Continued)

1000191109

Trans 2 EPA ID: Not reported
Trans 2 Name: Not reported
TSDf EPA ID: CAT000613943
Trans Name: Not reported
TSDf Alt EPA ID: CAT000613943
TSDf Alt Name: Not reported
Waste Code Description: 741 - Liquids with halogenated organic compounds > 1000 mg/l
RCRA Code: F002
Meth Code: H01 - Transfer Station
Quantity Tons: 0.195
Waste Quantity: 390
Quantity Unit: P
Additional Code 1: Not reported
Additional Code 2: Not reported
Additional Code 3: Not reported
Additional Code 4: Not reported
Additional Code 5: Not reported

Shipment Date: 19931201
Creation Date: 9/14/1995 0:00:00
Receipt Date: 19931201
Manifest ID: 93118297
Trans EPA ID: ILD984908202
Trans Name: Not reported
Trans 2 EPA ID: Not reported
Trans 2 Name: Not reported
TSDf EPA ID: CAT000613943
Trans Name: Not reported
TSDf Alt EPA ID: CAT000613943
TSDf Alt Name: Not reported
Waste Code Description: 741 - Liquids with halogenated organic compounds > 1000 mg/l
RCRA Code: F002
Meth Code: H01 - Transfer Station
Quantity Tons: 0.195
Waste Quantity: 390
Quantity Unit: P
Additional Code 1: Not reported
Additional Code 2: Not reported
Additional Code 3: Not reported
Additional Code 4: Not reported
Additional Code 5: Not reported

Shipment Date: 19931102
Creation Date: 9/14/1995 0:00:00
Receipt Date: 19931102
Manifest ID: 93086544
Trans EPA ID: ILD984908202
Trans Name: Not reported
Trans 2 EPA ID: Not reported
Trans 2 Name: Not reported
TSDf EPA ID: CAT000613943
Trans Name: Not reported
TSDf Alt EPA ID: CAT000613943
TSDf Alt Name: Not reported
Waste Code Description: 741 - Liquids with halogenated organic compounds > 1000 mg/l
RCRA Code: F002
Meth Code: H01 - Transfer Station

Map ID
Direction
Distance
Elevation

MAP FINDINGS

Site

Database(s)

EDR ID Number
EPA ID Number

LONDON PRIDE CLEANERS (Continued)

1000191109

Quantity Tons:	0.0975
Waste Quantity:	195
Quantity Unit:	P
Additional Code 1:	Not reported
Additional Code 2:	Not reported
Additional Code 3:	Not reported
Additional Code 4:	Not reported
Additional Code 5:	Not reported
Shipment Date:	19931006
Creation Date:	9/13/1995 0:00:00
Receipt Date:	19931006
Manifest ID:	93035887
Trans EPA ID:	ILD984908202
Trans Name:	Not reported
Trans 2 EPA ID:	Not reported
Trans 2 Name:	Not reported
TSDf EPA ID:	CAT000613943
Trans Name:	Not reported
TSDf Alt EPA ID:	Not reported
TSDf Alt Name:	Not reported
Waste Code Description:	741 - Liquids with halogenated organic compounds > 1000 mg/l
RCRA Code:	F002
Meth Code:	H01 - Transfer Station
Quantity Tons:	0.195
Waste Quantity:	390
Quantity Unit:	P
Additional Code 1:	Not reported
Additional Code 2:	Not reported
Additional Code 3:	Not reported
Additional Code 4:	Not reported
Additional Code 5:	Not reported
Shipment Date:	19930831
Creation Date:	9/11/1995 0:00:00
Receipt Date:	Not reported
Manifest ID:	93032781
Trans EPA ID:	ILD984908202
Trans Name:	Not reported
Trans 2 EPA ID:	Not reported
Trans 2 Name:	Not reported
TSDf EPA ID:	CAT000613943
Trans Name:	Not reported
TSDf Alt EPA ID:	Not reported
TSDf Alt Name:	Not reported
Waste Code Description:	741 - Liquids with halogenated organic compounds > 1000 mg/l
RCRA Code:	F002
Meth Code:	- Not reported
Quantity Tons:	0.0975
Waste Quantity:	195
Quantity Unit:	P
Additional Code 1:	Not reported
Additional Code 2:	Not reported
Additional Code 3:	Not reported
Additional Code 4:	Not reported
Additional Code 5:	Not reported

Map ID
Direction
Distance
Elevation

MAP FINDINGS

Site

Database(s)

EDR ID Number
EPA ID Number

LONDON PRIDE CLEANERS (Continued)

1000191109

Shipment Date: 19930730
Creation Date: 9/11/1995 0:00:00
Receipt Date: 19930730
Manifest ID: 93225189
Trans EPA ID: ILD984908202
Trans Name: Not reported
Trans 2 EPA ID: Not reported
Trans 2 Name: Not reported
TSDf EPA ID: CAT000613943
Trans Name: Not reported
TSDf Alt EPA ID: CAT000613943
TSDf Alt Name: Not reported
Waste Code Description: 741 - Liquids with halogenated organic compounds > 1000 mg/l
RCRA Code: F002
Meth Code: H01 - Transfer Station
Quantity Tons: 0.0975
Waste Quantity: 195
Quantity Unit: P
Additional Code 1: Not reported
Additional Code 2: Not reported
Additional Code 3: Not reported
Additional Code 4: Not reported
Additional Code 5: Not reported

Shipment Date: 19930708
Creation Date: 9/8/1995 0:00:00
Receipt Date: Not reported
Manifest ID: 92569135
Trans EPA ID: ILD984908202
Trans Name: Not reported
Trans 2 EPA ID: Not reported
Trans 2 Name: Not reported
TSDf EPA ID: CAT000613943
Trans Name: Not reported
TSDf Alt EPA ID: Not reported
TSDf Alt Name: Not reported
Waste Code Description: 741 - Liquids with halogenated organic compounds > 1000 mg/l
RCRA Code: F002
Meth Code: - Not reported
Quantity Tons: 0.0975
Waste Quantity: 195
Quantity Unit: P
Additional Code 1: Not reported
Additional Code 2: Not reported
Additional Code 3: Not reported
Additional Code 4: Not reported
Additional Code 5: Not reported

Shipment Date: 19930610
Creation Date: 9/9/1995 0:00:00
Receipt Date: 19930610
Manifest ID: 92624686
Trans EPA ID: ILD984908202
Trans Name: Not reported
Trans 2 EPA ID: Not reported
Trans 2 Name: Not reported
TSDf EPA ID: CAT000613943

Map ID
Direction
Distance
Elevation

MAP FINDINGS

Site

Database(s)

EDR ID Number
EPA ID Number

LONDON PRIDE CLEANERS (Continued)

1000191109

Trans Name:	Not reported
TSDF Alt EPA ID:	CAT000613943
TSDF Alt Name:	Not reported
Waste Code Description:	741 - Liquids with halogenated organic compounds > 1000 mg/l
RCRA Code:	F002
Meth Code:	H01 - Transfer Station
Quantity Tons:	0.195
Waste Quantity:	390
Quantity Unit:	P
Additional Code 1:	Not reported
Additional Code 2:	Not reported
Additional Code 3:	Not reported
Additional Code 4:	Not reported
Additional Code 5:	Not reported
Shipment Date:	19930513
Creation Date:	9/8/1995 0:00:00
Receipt Date:	19930513
Manifest ID:	92588378
Trans EPA ID:	ILD051060408
Trans Name:	Not reported
Trans 2 EPA ID:	Not reported
Trans 2 Name:	Not reported
TSDF EPA ID:	CAT000613943
Trans Name:	Not reported
TSDF Alt EPA ID:	Not reported
TSDF Alt Name:	Not reported
Waste Code Description:	741 - Liquids with halogenated organic compounds > 1000 mg/l
RCRA Code:	F002
Meth Code:	H01 - Transfer Station
Quantity Tons:	0.0975
Waste Quantity:	195
Quantity Unit:	P
Additional Code 1:	Not reported
Additional Code 2:	Not reported
Additional Code 3:	Not reported
Additional Code 4:	Not reported
Additional Code 5:	Not reported
Additional Info:	
Year:	2000
Gen EPA ID:	CAD981660368
Shipment Date:	20000907
Creation Date:	10/23/2000 0:00:00
Receipt Date:	Not reported
Manifest ID:	20150775
Trans EPA ID:	CAL000072733
Trans Name:	Not reported
Trans 2 EPA ID:	Not reported
Trans 2 Name:	Not reported
TSDF EPA ID:	CAD981397417
Trans Name:	Not reported
TSDF Alt EPA ID:	Not reported
TSDF Alt Name:	Not reported
Waste Code Description:	211 - Halogenated solvents (chloroform, methyl chloride, perchloroethylene, etc.

Map ID
Direction
Distance
Elevation

MAP FINDINGS

Site

Database(s)

EDR ID Number
EPA ID Number

LONDON PRIDE CLEANERS (Continued)

1000191109

RCRA Code: F002
Meth Code: - Not reported
Quantity Tons: 0
Waste Quantity: 0
Quantity Unit: Not reported
Additional Code 1: Not reported
Additional Code 2: Not reported
Additional Code 3: Not reported
Additional Code 4: Not reported
Additional Code 5: Not reported

Shipment Date: 20000907
Creation Date: 10/23/2000 0:00:00
Receipt Date: Not reported
Manifest ID: 20150775
Trans EPA ID: CAL000072733
Trans Name: Not reported
Trans 2 EPA ID: Not reported
Trans 2 Name: Not reported
TSDf EPA ID: CAD981397417
Trans Name: Not reported
TSDf Alt EPA ID: Not reported
TSDf Alt Name: Not reported
Waste Code Description: 211 - Halogenated solvents (chloroform, methyl chloride, perchloroethylene, etc.

RCRA Code: F002
Meth Code: - Not reported
Quantity Tons: 0.1709
Waste Quantity: 41
Quantity Unit: G
Additional Code 1: Not reported
Additional Code 2: Not reported
Additional Code 3: Not reported
Additional Code 4: Not reported
Additional Code 5: Not reported

Shipment Date: 20000201
Creation Date: 8/9/2000 0:00:00
Receipt Date: 20000207
Manifest ID: 99705071
Trans EPA ID: CAR000030841
Trans Name: Not reported
Trans 2 EPA ID: CAD076548635
Trans 2 Name: Not reported
TSDf EPA ID: CAD981397417
Trans Name: Not reported
TSDf Alt EPA ID: CAD981397417
TSDf Alt Name: Not reported
Waste Code Description: 211 - Halogenated solvents (chloroform, methyl chloride, perchloroethylene, etc.

RCRA Code: F002
Meth Code: R01 - Recycler
Quantity Tons: 0
Waste Quantity: 0
Quantity Unit: P
Additional Code 1: Not reported
Additional Code 2: Not reported

Map ID
Direction
Distance
Elevation

MAP FINDINGS

Site

Database(s)

EDR ID Number
EPA ID Number

LONDON PRIDE CLEANERS (Continued)

1000191109

Additional Code 3:	Not reported
Additional Code 4:	Not reported
Additional Code 5:	Not reported
Shipment Date:	20000201
Creation Date:	8/9/2000 0:00:00
Receipt Date:	20000207
Manifest ID:	99705071
Trans EPA ID:	CAR000030841
Trans Name:	Not reported
Trans 2 EPA ID:	CAD076548635
Trans 2 Name:	Not reported
TSDf EPA ID:	CAD981397417
Trans Name:	Not reported
TSDf Alt EPA ID:	CAD981397417
TSDf Alt Name:	Not reported
Waste Code Description:	211 - Halogenated solvents (chloroform, methyl chloride, perchloroethylene, etc.
RCRA Code:	F002
Meth Code:	R01 - Recycler
Quantity Tons:	0.1292
Waste Quantity:	31
Quantity Unit:	G
Additional Code 1:	Not reported
Additional Code 2:	Not reported
Additional Code 3:	Not reported
Additional Code 4:	Not reported
Additional Code 5:	Not reported
Additional Info:	
Year:	1996
Gen EPA ID:	CAD981660368
Shipment Date:	19961211
Creation Date:	5/20/1997 0:00:00
Receipt Date:	19961211
Manifest ID:	96474312
Trans EPA ID:	ILD984908202
Trans Name:	Not reported
Trans 2 EPA ID:	Not reported
Trans 2 Name:	Not reported
TSDf EPA ID:	CAT000613943
Trans Name:	Not reported
TSDf Alt EPA ID:	Not reported
TSDf Alt Name:	Not reported
Waste Code Description:	741 - Liquids with halogenated organic compounds > 1000 mg/l
RCRA Code:	F002
Meth Code:	H01 - Transfer Station
Quantity Tons:	0.2925
Waste Quantity:	585
Quantity Unit:	P
Additional Code 1:	Not reported
Additional Code 2:	Not reported
Additional Code 3:	Not reported
Additional Code 4:	Not reported
Additional Code 5:	Not reported

Map ID
Direction
Distance
Elevation

MAP FINDINGS

Site

Database(s)

EDR ID Number
EPA ID Number

LONDON PRIDE CLEANERS (Continued)

1000191109

Shipment Date: 19961115
Creation Date: 5/20/1997 0:00:00
Receipt Date: 19961115
Manifest ID: 96463811
Trans EPA ID: ILD984908202
Trans Name: Not reported
Trans 2 EPA ID: Not reported
Trans 2 Name: Not reported
TSDf EPA ID: CAT000613943
Trans Name: Not reported
TSDf Alt EPA ID: Not reported
TSDf Alt Name: Not reported
Waste Code Description: 741 - Liquids with halogenated organic compounds > 1000 mg/l
RCRA Code: F002
Meth Code: H01 - Transfer Station
Quantity Tons: 0.195
Waste Quantity: 390
Quantity Unit: P
Additional Code 1: Not reported
Additional Code 2: Not reported
Additional Code 3: Not reported
Additional Code 4: Not reported
Additional Code 5: Not reported

Shipment Date: 19961021
Creation Date: 5/21/1997 0:00:00
Receipt Date: 19961021
Manifest ID: 96486042
Trans EPA ID: ILD984908202
Trans Name: Not reported
Trans 2 EPA ID: Not reported
Trans 2 Name: Not reported
TSDf EPA ID: CAT000613943
Trans Name: Not reported
TSDf Alt EPA ID: Not reported
TSDf Alt Name: Not reported
Waste Code Description: 741 - Liquids with halogenated organic compounds > 1000 mg/l
RCRA Code: F002
Meth Code: H01 - Transfer Station
Quantity Tons: 0.0975
Waste Quantity: 195
Quantity Unit: P
Additional Code 1: Not reported
Additional Code 2: Not reported
Additional Code 3: Not reported
Additional Code 4: Not reported
Additional Code 5: Not reported

Shipment Date: 19960924
Creation Date: 5/20/1997 0:00:00
Receipt Date: 19960924
Manifest ID: 96476335
Trans EPA ID: ILD984908202
Trans Name: Not reported
Trans 2 EPA ID: Not reported
Trans 2 Name: Not reported
TSDf EPA ID: CAT000613943

Map ID
Direction
Distance
Elevation

MAP FINDINGS

Site

Database(s)

EDR ID Number
EPA ID Number

LONDON PRIDE CLEANERS (Continued)

1000191109

Trans Name: Not reported
TSDf Alt EPA ID: Not reported
TSDf Alt Name: Not reported
Waste Code Description: 741 - Liquids with halogenated organic compounds > 1000 mg/l
RCRA Code: F002
Meth Code: H01 - Transfer Station
Quantity Tons: 0.195
Waste Quantity: 390
Quantity Unit: P
Additional Code 1: Not reported
Additional Code 2: Not reported
Additional Code 3: Not reported
Additional Code 4: Not reported
Additional Code 5: Not reported

Shipment Date: 19960905
Creation Date: 5/21/1997 0:00:00
Receipt Date: 19960905
Manifest ID: 96507239
Trans EPA ID: ILD984908202
Trans Name: Not reported
Trans 2 EPA ID: Not reported
Trans 2 Name: Not reported
TSDf EPA ID: CAT000613943
Trans Name: Not reported
TSDf Alt EPA ID: Not reported
TSDf Alt Name: Not reported
Waste Code Description: 741 - Liquids with halogenated organic compounds > 1000 mg/l
RCRA Code: F002
Meth Code: H01 - Transfer Station
Quantity Tons: 0.0975
Waste Quantity: 195
Quantity Unit: P
Additional Code 1: Not reported
Additional Code 2: Not reported
Additional Code 3: Not reported
Additional Code 4: Not reported
Additional Code 5: Not reported

Shipment Date: 19960807
Creation Date: 5/30/1997 0:00:00
Receipt Date: 19960807
Manifest ID: 96106021
Trans EPA ID: ILD984908202
Trans Name: Not reported
Trans 2 EPA ID: Not reported
Trans 2 Name: Not reported
TSDf EPA ID: CAT000613943
Trans Name: Not reported
TSDf Alt EPA ID: Not reported
TSDf Alt Name: Not reported
Waste Code Description: 741 - Liquids with halogenated organic compounds > 1000 mg/l
RCRA Code: F002
Meth Code: H01 - Transfer Station
Quantity Tons: 0.195
Waste Quantity: 390
Quantity Unit: P

Map ID
Direction
Distance
Elevation

MAP FINDINGS

Site

Database(s)

EDR ID Number
EPA ID Number

LONDON PRIDE CLEANERS (Continued)

1000191109

Additional Code 1:	Not reported
Additional Code 2:	Not reported
Additional Code 3:	Not reported
Additional Code 4:	Not reported
Additional Code 5:	Not reported
Shipment Date:	19960711
Creation Date:	5/20/1997 0:00:00
Receipt Date:	19960711
Manifest ID:	96095721
Trans EPA ID:	ILD984908202
Trans Name:	Not reported
Trans 2 EPA ID:	Not reported
Trans 2 Name:	Not reported
TSDf EPA ID:	CAT000613943
Trans Name:	Not reported
TSDf Alt EPA ID:	Not reported
TSDf Alt Name:	Not reported
Waste Code Description:	741 - Liquids with halogenated organic compounds > 1000 mg/l
RCRA Code:	F002
Meth Code:	H01 - Transfer Station
Quantity Tons:	0.0975
Waste Quantity:	195
Quantity Unit:	P
Additional Code 1:	Not reported
Additional Code 2:	Not reported
Additional Code 3:	Not reported
Additional Code 4:	Not reported
Additional Code 5:	Not reported
Shipment Date:	19960606
Creation Date:	5/30/1997 0:00:00
Receipt Date:	19960606
Manifest ID:	96137667
Trans EPA ID:	ILD984908202
Trans Name:	Not reported
Trans 2 EPA ID:	Not reported
Trans 2 Name:	Not reported
TSDf EPA ID:	CAT000613943
Trans Name:	Not reported
TSDf Alt EPA ID:	Not reported
TSDf Alt Name:	Not reported
Waste Code Description:	741 - Liquids with halogenated organic compounds > 1000 mg/l
RCRA Code:	F002
Meth Code:	H01 - Transfer Station
Quantity Tons:	0.195
Waste Quantity:	390
Quantity Unit:	P
Additional Code 1:	Not reported
Additional Code 2:	Not reported
Additional Code 3:	Not reported
Additional Code 4:	Not reported
Additional Code 5:	Not reported
Shipment Date:	19960508
Creation Date:	5/21/1997 0:00:00
Receipt Date:	19960508

Map ID
Direction
Distance
Elevation

MAP FINDINGS

Site

Database(s)

EDR ID Number
EPA ID Number

LONDON PRIDE CLEANERS (Continued)

1000191109

Manifest ID: 96165778
Trans EPA ID: ILD984908202
Trans Name: Not reported
Trans 2 EPA ID: Not reported
Trans 2 Name: Not reported
TSDf EPA ID: CAT000613943
Trans Name: Not reported
TSDf Alt EPA ID: CAT000613943
TSDf Alt Name: Not reported
Waste Code Description: 741 - Liquids with halogenated organic compounds > 1000 mg/l
RCRA Code: F002
Meth Code: H01 - Transfer Station
Quantity Tons: 0.195
Waste Quantity: 390
Quantity Unit: P
Additional Code 1: Not reported
Additional Code 2: Not reported
Additional Code 3: Not reported
Additional Code 4: Not reported
Additional Code 5: Not reported

Shipment Date: 19960410
Creation Date: 10/16/1996 0:00:00
Receipt Date: 19960410
Manifest ID: 96075287
Trans EPA ID: ILD984908202
Trans Name: Not reported
Trans 2 EPA ID: Not reported
Trans 2 Name: Not reported
TSDf EPA ID: CAT000613943
Trans Name: Not reported
TSDf Alt EPA ID: Not reported
TSDf Alt Name: Not reported
Waste Code Description: 741 - Liquids with halogenated organic compounds > 1000 mg/l
RCRA Code: F002
Meth Code: H01 - Transfer Station
Quantity Tons: 0.195
Waste Quantity: 390
Quantity Unit: P
Additional Code 1: Not reported
Additional Code 2: Not reported
Additional Code 3: Not reported
Additional Code 4: Not reported
Additional Code 5: Not reported

CERS:

Name: LONDON PRIDE CLEANERS
Address: 355 S MCDOWELL BLVD
City,State,Zip: PETALUMA, CA 94954-3507
Site ID: 477989
CERS ID: 110002741150
CERS Description: US EPA Air Emission Inventory System (EIS)

Affiliation:

Affiliation Type Desc: Environmental Contact
Entity Name: ENVIR MGMT
Entity Title: Not reported

Map ID
Direction
Distance
Elevation

MAP FINDINGS

Site

Database(s)

EDR ID Number
EPA ID Number

LONDON PRIDE CLEANERS (Continued)

1000191109

Affiliation Address: 355 S MCDOWELL BLVD
Affiliation City: PETALUMA
Affiliation State: CA
Affiliation Country: Not reported
Affiliation Zip: Not reported
Affiliation Phone: Not reported

Affiliation Type Desc: Facility Owner
Entity Name: Jisoo Moon
Entity Title: owner
Affiliation Address: Not reported
Affiliation City: Not reported
Affiliation State: Not reported
Affiliation Country: Not reported
Affiliation Zip: Not reported
Affiliation Phone: Not reported

HWTS:

Name: LONDON PRIDE CLEANERS
Address: 355 S MCDOWELL BLVD
Address 2: Not reported
City,State,Zip: PETALUMA, CA 949520000
EPA ID: CAD981660368
Inactive Date: Not reported
Create Date: 04/10/1987
Last Act Date: 08/14/2019
Mailing Name: Not reported
Mailing Address: 355 S MCDOWELL BLVD
Mailing Address 2: Not reported
Mailing City,State,Zip: PETALUMA, CA 949543507
Owner Name: JI SOO MOON
Owner Address: 355 S MCDOWELL BLVD
Owner Address 2: Not reported
Owner City,State,Zip: PETALUMA, CA 949540000
Contact Name: JISOO MMON
Contact Address: 355 S MCDOWELL BLVD
Contact Address 2: Not reported
City,State,Zip: PETALUMA, CA 94954

NAICS:

EPA ID: CAD981660368
Create Date: 2002-03-14 16:36:26
NAICS Code: 81232
NAICS Description: Drycleaning and Laundry Services (except Coin-Operated)
Issued EPA ID Date: 1987-04-10 00:00:00
Inactive Date: Not reported
Facility Name: LONDON PRIDE CLEANERS
Facility Address: 355 S MCDOWELL BLVD
Facility Address 2: Not reported
Facility City: PETALUMA
Facility County: 49
Facility State: CA
Facility Zip: 949520000

Count: 2 records.

ORPHAN SUMMARY

City	EDR ID	Site Name	Site Address	Zip	Database(s)
PETALUMA	S102435117	PETALUMA, CITY OF	1 A ST	94953	LUST, Cortese
PETALUMA	S100183364	UNION OIL	WILSON	94952	ENVIROSTOR

GOVERNMENT RECORDS SEARCHED / DATA CURRENCY TRACKING

To maintain currency of the following federal and state databases, EDR contacts the appropriate governmental agency on a monthly or quarterly basis, as required.

Number of Days to Update: Provides confirmation that EDR is reporting records that have been updated within 90 days from the date the government agency made the information available to the public.

STANDARD ENVIRONMENTAL RECORDS

Federal NPL site list

NPL: National Priority List

National Priorities List (Superfund). The NPL is a subset of CERCLIS and identifies over 1,200 sites for priority cleanup under the Superfund Program. NPL sites may encompass relatively large areas. As such, EDR provides polygon coverage for over 1,000 NPL site boundaries produced by EPA's Environmental Photographic Interpretation Center (EPIC) and regional EPA offices.

Date of Government Version: 04/27/2020	Source: EPA
Date Data Arrived at EDR: 05/06/2020	Telephone: N/A
Date Made Active in Reports: 05/28/2020	Last EDR Contact: 08/03/2020
Number of Days to Update: 22	Next Scheduled EDR Contact: 10/12/2020
	Data Release Frequency: Quarterly

NPL Site Boundaries

Sources:

EPA's Environmental Photographic Interpretation Center (EPIC)
Telephone: 202-564-7333

EPA Region 1
Telephone 617-918-1143

EPA Region 6
Telephone: 214-655-6659

EPA Region 3
Telephone 215-814-5418

EPA Region 7
Telephone: 913-551-7247

EPA Region 4
Telephone 404-562-8033

EPA Region 8
Telephone: 303-312-6774

EPA Region 5
Telephone 312-886-6686

EPA Region 9
Telephone: 415-947-4246

EPA Region 10
Telephone 206-553-8665

Proposed NPL: Proposed National Priority List Sites

A site that has been proposed for listing on the National Priorities List through the issuance of a proposed rule in the Federal Register. EPA then accepts public comments on the site, responds to the comments, and places on the NPL those sites that continue to meet the requirements for listing.

Date of Government Version: 04/27/2020	Source: EPA
Date Data Arrived at EDR: 05/06/2020	Telephone: N/A
Date Made Active in Reports: 05/28/2020	Last EDR Contact: 08/03/2020
Number of Days to Update: 22	Next Scheduled EDR Contact: 10/12/2020
	Data Release Frequency: Quarterly

NPL LIENS: Federal Superfund Liens

Federal Superfund Liens. Under the authority granted the USEPA by CERCLA of 1980, the USEPA has the authority to file liens against real property in order to recover remedial action expenditures or when the property owner received notification of potential liability. USEPA compiles a listing of filed notices of Superfund Liens.

GOVERNMENT RECORDS SEARCHED / DATA CURRENCY TRACKING

Date of Government Version: 10/15/1991
Date Data Arrived at EDR: 02/02/1994
Date Made Active in Reports: 03/30/1994
Number of Days to Update: 56

Source: EPA
Telephone: 202-564-4267
Last EDR Contact: 08/15/2011
Next Scheduled EDR Contact: 11/28/2011
Data Release Frequency: No Update Planned

Federal Delisted NPL site list

Delisted NPL: National Priority List Deletions

The National Oil and Hazardous Substances Pollution Contingency Plan (NCP) establishes the criteria that the EPA uses to delete sites from the NPL. In accordance with 40 CFR 300.425.(e), sites may be deleted from the NPL where no further response is appropriate.

Date of Government Version: 04/27/2020
Date Data Arrived at EDR: 05/06/2020
Date Made Active in Reports: 05/28/2020
Number of Days to Update: 22

Source: EPA
Telephone: N/A
Last EDR Contact: 08/03/2020
Next Scheduled EDR Contact: 10/12/2020
Data Release Frequency: Quarterly

Federal CERCLIS list

FEDERAL FACILITY: Federal Facility Site Information listing

A listing of National Priority List (NPL) and Base Realignment and Closure (BRAC) sites found in the Comprehensive Environmental Response, Compensation and Liability Information System (CERCLIS) Database where EPA Federal Facilities Restoration and Reuse Office is involved in cleanup activities.

Date of Government Version: 04/03/2019
Date Data Arrived at EDR: 04/05/2019
Date Made Active in Reports: 05/14/2019
Number of Days to Update: 39

Source: Environmental Protection Agency
Telephone: 703-603-8704
Last EDR Contact: 07/02/2020
Next Scheduled EDR Contact: 10/12/2020
Data Release Frequency: Varies

SEMS: Superfund Enterprise Management System

SEMS (Superfund Enterprise Management System) tracks hazardous waste sites, potentially hazardous waste sites, and remedial activities performed in support of EPA's Superfund Program across the United States. The list was formerly known as CERCLIS, renamed to SEMS by the EPA in 2015. The list contains data on potentially hazardous waste sites that have been reported to the USEPA by states, municipalities, private companies and private persons, pursuant to Section 103 of the Comprehensive Environmental Response, Compensation, and Liability Act (CERCLA). This dataset also contains sites which are either proposed to or on the National Priorities List (NPL) and the sites which are in the screening and assessment phase for possible inclusion on the NPL.

Date of Government Version: 04/27/2020
Date Data Arrived at EDR: 05/06/2020
Date Made Active in Reports: 05/28/2020
Number of Days to Update: 22

Source: EPA
Telephone: 800-424-9346
Last EDR Contact: 08/03/2020
Next Scheduled EDR Contact: 10/26/2020
Data Release Frequency: Quarterly

Federal CERCLIS NFRAP site list

SEMS-ARCHIVE: Superfund Enterprise Management System Archive

GOVERNMENT RECORDS SEARCHED / DATA CURRENCY TRACKING

SEMS-ARCHIVE (Superfund Enterprise Management System Archive) tracks sites that have no further interest under the Federal Superfund Program based on available information. The list was formerly known as the CERCLIS-NFRAP, renamed to SEMS ARCHIVE by the EPA in 2015. EPA may perform a minimal level of assessment work at a site while it is archived if site conditions change and/or new information becomes available. Archived sites have been removed and archived from the inventory of SEMS sites. Archived status indicates that, to the best of EPA's knowledge, assessment at a site has been completed and that EPA has determined no further steps will be taken to list the site on the National Priorities List (NPL), unless information indicates this decision was not appropriate or other considerations require a recommendation for listing at a later time. The decision does not necessarily mean that there is no hazard associated with a given site; it only means that, based upon available information, the location is not judged to be potential NPL site.

Date of Government Version: 04/27/2020	Source: EPA
Date Data Arrived at EDR: 05/06/2020	Telephone: 800-424-9346
Date Made Active in Reports: 05/28/2020	Last EDR Contact: 08/03/2020
Number of Days to Update: 22	Next Scheduled EDR Contact: 10/26/2020
	Data Release Frequency: Quarterly

Federal RCRA CORRACTS facilities list

CORRACTS: Corrective Action Report

CORRACTS identifies hazardous waste handlers with RCRA corrective action activity.

Date of Government Version: 03/23/2020	Source: EPA
Date Data Arrived at EDR: 03/25/2020	Telephone: 800-424-9346
Date Made Active in Reports: 05/21/2020	Last EDR Contact: 06/22/2020
Number of Days to Update: 57	Next Scheduled EDR Contact: 10/05/2020
	Data Release Frequency: Quarterly

Federal RCRA non-CORRACTS TSD facilities list

RCRA-TSDF: RCRA - Treatment, Storage and Disposal

RCRAInfo is EPA's comprehensive information system, providing access to data supporting the Resource Conservation and Recovery Act (RCRA) of 1976 and the Hazardous and Solid Waste Amendments (HSWA) of 1984. The database includes selective information on sites which generate, transport, store, treat and/or dispose of hazardous waste as defined by the Resource Conservation and Recovery Act (RCRA). Transporters are individuals or entities that move hazardous waste from the generator offsite to a facility that can recycle, treat, store, or dispose of the waste. TSDFs treat, store, or dispose of the waste.

Date of Government Version: 03/23/2020	Source: Environmental Protection Agency
Date Data Arrived at EDR: 03/25/2020	Telephone: (415) 495-8895
Date Made Active in Reports: 05/21/2020	Last EDR Contact: 06/22/2020
Number of Days to Update: 57	Next Scheduled EDR Contact: 10/05/2020
	Data Release Frequency: Quarterly

Federal RCRA generators list

RCRA-LQG: RCRA - Large Quantity Generators

RCRAInfo is EPA's comprehensive information system, providing access to data supporting the Resource Conservation and Recovery Act (RCRA) of 1976 and the Hazardous and Solid Waste Amendments (HSWA) of 1984. The database includes selective information on sites which generate, transport, store, treat and/or dispose of hazardous waste as defined by the Resource Conservation and Recovery Act (RCRA). Large quantity generators (LQGs) generate over 1,000 kilograms (kg) of hazardous waste, or over 1 kg of acutely hazardous waste per month.

Date of Government Version: 03/23/2020	Source: Environmental Protection Agency
Date Data Arrived at EDR: 03/25/2020	Telephone: (415) 495-8895
Date Made Active in Reports: 05/21/2020	Last EDR Contact: 06/22/2020
Number of Days to Update: 57	Next Scheduled EDR Contact: 10/05/2020
	Data Release Frequency: Quarterly

GOVERNMENT RECORDS SEARCHED / DATA CURRENCY TRACKING

RCRA-SQG: RCRA - Small Quantity Generators

RCRAInfo is EPA's comprehensive information system, providing access to data supporting the Resource Conservation and Recovery Act (RCRA) of 1976 and the Hazardous and Solid Waste Amendments (HSWA) of 1984. The database includes selective information on sites which generate, transport, store, treat and/or dispose of hazardous waste as defined by the Resource Conservation and Recovery Act (RCRA). Small quantity generators (SQGs) generate between 100 kg and 1,000 kg of hazardous waste per month.

Date of Government Version: 03/23/2020	Source: Environmental Protection Agency
Date Data Arrived at EDR: 03/25/2020	Telephone: (415) 495-8895
Date Made Active in Reports: 05/21/2020	Last EDR Contact: 06/22/2020
Number of Days to Update: 57	Next Scheduled EDR Contact: 10/05/2020
	Data Release Frequency: Quarterly

RCRA-VSQG: RCRA - Very Small Quantity Generators (Formerly Conditionally Exempt Small Quantity Generators)

RCRAInfo is EPA's comprehensive information system, providing access to data supporting the Resource Conservation and Recovery Act (RCRA) of 1976 and the Hazardous and Solid Waste Amendments (HSWA) of 1984. The database includes selective information on sites which generate, transport, store, treat and/or dispose of hazardous waste as defined by the Resource Conservation and Recovery Act (RCRA). Very small quantity generators (VSQGs) generate less than 100 kg of hazardous waste, or less than 1 kg of acutely hazardous waste per month.

Date of Government Version: 03/23/2020	Source: Environmental Protection Agency
Date Data Arrived at EDR: 03/25/2020	Telephone: (415) 495-8895
Date Made Active in Reports: 05/21/2020	Last EDR Contact: 06/22/2020
Number of Days to Update: 57	Next Scheduled EDR Contact: 10/05/2020
	Data Release Frequency: Quarterly

Federal institutional controls / engineering controls registries

LUCIS: Land Use Control Information System

LUCIS contains records of land use control information pertaining to the former Navy Base Realignment and Closure properties.

Date of Government Version: 05/15/2020	Source: Department of the Navy
Date Data Arrived at EDR: 05/19/2020	Telephone: 843-820-7326
Date Made Active in Reports: 06/18/2020	Last EDR Contact: 08/04/2020
Number of Days to Update: 30	Next Scheduled EDR Contact: 11/23/2020
	Data Release Frequency: Varies

US ENG CONTROLS: Engineering Controls Sites List

A listing of sites with engineering controls in place. Engineering controls include various forms of caps, building foundations, liners, and treatment methods to create pathway elimination for regulated substances to enter environmental media or effect human health.

Date of Government Version: 02/13/2020	Source: Environmental Protection Agency
Date Data Arrived at EDR: 02/20/2020	Telephone: 703-603-0695
Date Made Active in Reports: 05/15/2020	Last EDR Contact: 05/15/2020
Number of Days to Update: 85	Next Scheduled EDR Contact: 09/07/2020
	Data Release Frequency: Varies

US INST CONTROLS: Institutional Controls Sites List

A listing of sites with institutional controls in place. Institutional controls include administrative measures, such as groundwater use restrictions, construction restrictions, property use restrictions, and post remediation care requirements intended to prevent exposure to contaminants remaining on site. Deed restrictions are generally required as part of the institutional controls.

Date of Government Version: 02/13/2020	Source: Environmental Protection Agency
Date Data Arrived at EDR: 02/20/2020	Telephone: 703-603-0695
Date Made Active in Reports: 05/15/2020	Last EDR Contact: 05/15/2020
Number of Days to Update: 85	Next Scheduled EDR Contact: 09/07/2020
	Data Release Frequency: Varies

GOVERNMENT RECORDS SEARCHED / DATA CURRENCY TRACKING

Federal ERNS list

ERNS: Emergency Response Notification System

Emergency Response Notification System. ERNS records and stores information on reported releases of oil and hazardous substances.

Date of Government Version: 03/22/2020
Date Data Arrived at EDR: 03/24/2020
Date Made Active in Reports: 06/18/2020
Number of Days to Update: 86

Source: National Response Center, United States Coast Guard
Telephone: 202-267-2180
Last EDR Contact: 06/22/2020
Next Scheduled EDR Contact: 10/05/2020
Data Release Frequency: Quarterly

State- and tribal - equivalent NPL

RESPONSE: State Response Sites

Identifies confirmed release sites where DTSC is involved in remediation, either in a lead or oversight capacity. These confirmed release sites are generally high-priority and high potential risk.

Date of Government Version: 04/27/2020
Date Data Arrived at EDR: 04/28/2020
Date Made Active in Reports: 07/13/2020
Number of Days to Update: 76

Source: Department of Toxic Substances Control
Telephone: 916-323-3400
Last EDR Contact: 07/27/2020
Next Scheduled EDR Contact: 11/09/2020
Data Release Frequency: Quarterly

State- and tribal - equivalent CERCLIS

ENVIROSTOR: EnviroStor Database

The Department of Toxic Substances Control's (DTSC's) Site Mitigation and Brownfields Reuse Program's (SMBRP's) EnviroStor database identifies sites that have known contamination or sites for which there may be reasons to investigate further. The database includes the following site types: Federal Superfund sites (National Priorities List (NPL)); State Response, including Military Facilities and State Superfund; Voluntary Cleanup; and School sites. EnviroStor provides similar information to the information that was available in CalSites, and provides additional site information, including, but not limited to, identification of formerly-contaminated properties that have been released for reuse, properties where environmental deed restrictions have been recorded to prevent inappropriate land uses, and risk characterization information that is used to assess potential impacts to public health and the environment at contaminated sites.

Date of Government Version: 04/27/2020
Date Data Arrived at EDR: 04/28/2020
Date Made Active in Reports: 07/13/2020
Number of Days to Update: 76

Source: Department of Toxic Substances Control
Telephone: 916-323-3400
Last EDR Contact: 07/27/2020
Next Scheduled EDR Contact: 11/09/2020
Data Release Frequency: Quarterly

State and tribal landfill and/or solid waste disposal site lists

SWF/LF (SWIS): Solid Waste Information System

Active, Closed and Inactive Landfills. SWF/LF records typically contain an inventory of solid waste disposal facilities or landfills. These may be active or inactive facilities or open dumps that failed to meet RCRA Section 4004 criteria for solid waste landfills or disposal sites.

Date of Government Version: 05/11/2020
Date Data Arrived at EDR: 05/12/2020
Date Made Active in Reports: 07/27/2020
Number of Days to Update: 76

Source: Department of Resources Recycling and Recovery
Telephone: 916-341-6320
Last EDR Contact: 08/10/2020
Next Scheduled EDR Contact: 11/23/2020
Data Release Frequency: Quarterly

State and tribal leaking storage tank lists

GOVERNMENT RECORDS SEARCHED / DATA CURRENCY TRACKING

LUST REG 3: Leaking Underground Storage Tank Database

Leaking Underground Storage Tank locations. Monterey, San Benito, San Luis Obispo, Santa Barbara, Santa Cruz counties.

Date of Government Version: 05/19/2003	Source: California Regional Water Quality Control Board Central Coast Region (3)
Date Data Arrived at EDR: 05/19/2003	Telephone: 805-542-4786
Date Made Active in Reports: 06/02/2003	Last EDR Contact: 07/18/2011
Number of Days to Update: 14	Next Scheduled EDR Contact: 10/31/2011
	Data Release Frequency: No Update Planned

LUST REG 4: Underground Storage Tank Leak List

Los Angeles, Ventura counties. For more current information, please refer to the State Water Resources Control Board's LUST database.

Date of Government Version: 09/07/2004	Source: California Regional Water Quality Control Board Los Angeles Region (4)
Date Data Arrived at EDR: 09/07/2004	Telephone: 213-576-6710
Date Made Active in Reports: 10/12/2004	Last EDR Contact: 09/06/2011
Number of Days to Update: 35	Next Scheduled EDR Contact: 12/19/2011
	Data Release Frequency: No Update Planned

LUST REG 5: Leaking Underground Storage Tank Database

Leaking Underground Storage Tank locations. Alameda, Alpine, Amador, Butte, Colusa, Contra Costa, Calveras, El Dorado, Fresno, Glenn, Kern, Kings, Lake, Lassen, Madera, Mariposa, Merced, Modoc, Napa, Nevada, Placer, Plumas, Sacramento, San Joaquin, Shasta, Solano, Stanislaus, Sutter, Tehama, Tulare, Tuolumne, Yolo, Yuba counties.

Date of Government Version: 07/01/2008	Source: California Regional Water Quality Control Board Central Valley Region (5)
Date Data Arrived at EDR: 07/22/2008	Telephone: 916-464-4834
Date Made Active in Reports: 07/31/2008	Last EDR Contact: 07/01/2011
Number of Days to Update: 9	Next Scheduled EDR Contact: 10/17/2011
	Data Release Frequency: No Update Planned

LUST REG 9: Leaking Underground Storage Tank Report

Orange, Riverside, San Diego counties. For more current information, please refer to the State Water Resources Control Board's LUST database.

Date of Government Version: 03/01/2001	Source: California Regional Water Quality Control Board San Diego Region (9)
Date Data Arrived at EDR: 04/23/2001	Telephone: 858-637-5595
Date Made Active in Reports: 05/21/2001	Last EDR Contact: 09/26/2011
Number of Days to Update: 28	Next Scheduled EDR Contact: 01/09/2012
	Data Release Frequency: No Update Planned

LUST REG 8: Leaking Underground Storage Tanks

California Regional Water Quality Control Board Santa Ana Region (8). For more current information, please refer to the State Water Resources Control Board's LUST database.

Date of Government Version: 02/14/2005	Source: California Regional Water Quality Control Board Santa Ana Region (8)
Date Data Arrived at EDR: 02/15/2005	Telephone: 909-782-4496
Date Made Active in Reports: 03/28/2005	Last EDR Contact: 08/15/2011
Number of Days to Update: 41	Next Scheduled EDR Contact: 11/28/2011
	Data Release Frequency: No Update Planned

LUST REG 7: Leaking Underground Storage Tank Case Listing

Leaking Underground Storage Tank locations. Imperial, Riverside, San Diego, Santa Barbara counties.

Date of Government Version: 02/26/2004	Source: California Regional Water Quality Control Board Colorado River Basin Region (7)
Date Data Arrived at EDR: 02/26/2004	Telephone: 760-776-8943
Date Made Active in Reports: 03/24/2004	Last EDR Contact: 08/01/2011
Number of Days to Update: 27	Next Scheduled EDR Contact: 11/14/2011
	Data Release Frequency: No Update Planned

GOVERNMENT RECORDS SEARCHED / DATA CURRENCY TRACKING

LUST REG 6V: Leaking Underground Storage Tank Case Listing

Leaking Underground Storage Tank locations. Inyo, Kern, Los Angeles, Mono, San Bernardino counties.

Date of Government Version: 06/07/2005
Date Data Arrived at EDR: 06/07/2005
Date Made Active in Reports: 06/29/2005
Number of Days to Update: 22

Source: California Regional Water Quality Control Board Victorville Branch Office (6)
Telephone: 760-241-7365
Last EDR Contact: 09/12/2011
Next Scheduled EDR Contact: 12/26/2011
Data Release Frequency: No Update Planned

LUST REG 1: Active Toxic Site Investigation

Del Norte, Humboldt, Lake, Mendocino, Modoc, Siskiyou, Sonoma, Trinity counties. For more current information, please refer to the State Water Resources Control Board's LUST database.

Date of Government Version: 02/01/2001
Date Data Arrived at EDR: 02/28/2001
Date Made Active in Reports: 03/29/2001
Number of Days to Update: 29

Source: California Regional Water Quality Control Board North Coast (1)
Telephone: 707-570-3769
Last EDR Contact: 08/01/2011
Next Scheduled EDR Contact: 11/14/2011
Data Release Frequency: No Update Planned

LUST REG 2: Fuel Leak List

Leaking Underground Storage Tank locations. Alameda, Contra Costa, Marin, Napa, San Francisco, San Mateo, Santa Clara, Solano, Sonoma counties.

Date of Government Version: 09/30/2004
Date Data Arrived at EDR: 10/20/2004
Date Made Active in Reports: 11/19/2004
Number of Days to Update: 30

Source: California Regional Water Quality Control Board San Francisco Bay Region (2)
Telephone: 510-622-2433
Last EDR Contact: 09/19/2011
Next Scheduled EDR Contact: 01/02/2012
Data Release Frequency: No Update Planned

LUST: Leaking Underground Fuel Tank Report (GEOTRACKER)

Leaking Underground Storage Tank (LUST) Sites included in GeoTracker. GeoTracker is the Water Boards data management system for sites that impact, or have the potential to impact, water quality in California, with emphasis on groundwater.

Date of Government Version: 05/13/2020
Date Data Arrived at EDR: 05/13/2020
Date Made Active in Reports: 05/15/2020
Number of Days to Update: 2

Source: State Water Resources Control Board
Telephone: see region list
Last EDR Contact: 06/09/2020
Next Scheduled EDR Contact: 09/21/2020
Data Release Frequency: Quarterly

LUST REG 6L: Leaking Underground Storage Tank Case Listing

For more current information, please refer to the State Water Resources Control Board's LUST database.

Date of Government Version: 09/09/2003
Date Data Arrived at EDR: 09/10/2003
Date Made Active in Reports: 10/07/2003
Number of Days to Update: 27

Source: California Regional Water Quality Control Board Lahontan Region (6)
Telephone: 530-542-5572
Last EDR Contact: 09/12/2011
Next Scheduled EDR Contact: 12/26/2011
Data Release Frequency: No Update Planned

INDIAN LUST R10: Leaking Underground Storage Tanks on Indian Land

LUSTs on Indian land in Alaska, Idaho, Oregon and Washington.

Date of Government Version: 04/14/2020
Date Data Arrived at EDR: 05/20/2020
Date Made Active in Reports: 08/12/2020
Number of Days to Update: 84

Source: EPA Region 10
Telephone: 206-553-2857
Last EDR Contact: 07/24/2020
Next Scheduled EDR Contact: 11/02/2020
Data Release Frequency: Varies

INDIAN LUST R4: Leaking Underground Storage Tanks on Indian Land

LUSTs on Indian land in Florida, Mississippi and North Carolina.

GOVERNMENT RECORDS SEARCHED / DATA CURRENCY TRACKING

Date of Government Version: 04/14/2020	Source: EPA Region 4
Date Data Arrived at EDR: 05/26/2020	Telephone: 404-562-8677
Date Made Active in Reports: 08/12/2020	Last EDR Contact: 07/24/2020
Number of Days to Update: 78	Next Scheduled EDR Contact: 11/02/2020
	Data Release Frequency: Varies

INDIAN LUST R5: Leaking Underground Storage Tanks on Indian Land
Leaking underground storage tanks located on Indian Land in Michigan, Minnesota and Wisconsin.

Date of Government Version: 04/14/2020	Source: EPA, Region 5
Date Data Arrived at EDR: 05/20/2020	Telephone: 312-886-7439
Date Made Active in Reports: 08/12/2020	Last EDR Contact: 07/24/2020
Number of Days to Update: 84	Next Scheduled EDR Contact: 11/02/2020
	Data Release Frequency: Varies

INDIAN LUST R1: Leaking Underground Storage Tanks on Indian Land
A listing of leaking underground storage tank locations on Indian Land.

Date of Government Version: 04/29/2020	Source: EPA Region 1
Date Data Arrived at EDR: 05/20/2020	Telephone: 617-918-1313
Date Made Active in Reports: 08/12/2020	Last EDR Contact: 07/24/2020
Number of Days to Update: 84	Next Scheduled EDR Contact: 11/02/2020
	Data Release Frequency: Varies

INDIAN LUST R6: Leaking Underground Storage Tanks on Indian Land
LUSTs on Indian land in New Mexico and Oklahoma.

Date of Government Version: 04/08/2020	Source: EPA Region 6
Date Data Arrived at EDR: 05/20/2020	Telephone: 214-665-6597
Date Made Active in Reports: 08/12/2020	Last EDR Contact: 07/24/2020
Number of Days to Update: 84	Next Scheduled EDR Contact: 11/02/2020
	Data Release Frequency: Varies

INDIAN LUST R7: Leaking Underground Storage Tanks on Indian Land
LUSTs on Indian land in Iowa, Kansas, and Nebraska

Date of Government Version: 04/15/2020	Source: EPA Region 7
Date Data Arrived at EDR: 05/20/2020	Telephone: 913-551-7003
Date Made Active in Reports: 08/12/2020	Last EDR Contact: 07/24/2020
Number of Days to Update: 84	Next Scheduled EDR Contact: 11/02/2020
	Data Release Frequency: Varies

INDIAN LUST R8: Leaking Underground Storage Tanks on Indian Land
LUSTs on Indian land in Colorado, Montana, North Dakota, South Dakota, Utah and Wyoming.

Date of Government Version: 04/14/2020	Source: EPA Region 8
Date Data Arrived at EDR: 05/20/2020	Telephone: 303-312-6271
Date Made Active in Reports: 08/12/2020	Last EDR Contact: 07/24/2020
Number of Days to Update: 84	Next Scheduled EDR Contact: 11/02/2020
	Data Release Frequency: Varies

INDIAN LUST R9: Leaking Underground Storage Tanks on Indian Land
LUSTs on Indian land in Arizona, California, New Mexico and Nevada

Date of Government Version: 04/08/2020	Source: Environmental Protection Agency
Date Data Arrived at EDR: 05/20/2020	Telephone: 415-972-3372
Date Made Active in Reports: 08/12/2020	Last EDR Contact: 07/24/2020
Number of Days to Update: 84	Next Scheduled EDR Contact: 11/02/2020
	Data Release Frequency: Varies

GOVERNMENT RECORDS SEARCHED / DATA CURRENCY TRACKING

CPS-SLIC: Statewide SLIC Cases (GEOTRACKER)

Cleanup Program Sites (CPS; also known as Site Cleanups [SC] and formerly known as Spills, Leaks, Investigations, and Cleanups [SLIC] sites) included in GeoTracker. GeoTracker is the Water Boards data management system for sites that impact, or have the potential to impact, water quality in California, with emphasis on groundwater.

Date of Government Version: 05/13/2020	Source: State Water Resources Control Board
Date Data Arrived at EDR: 05/13/2020	Telephone: 866-480-1028
Date Made Active in Reports: 05/14/2020	Last EDR Contact: 06/09/2020
Number of Days to Update: 1	Next Scheduled EDR Contact: 09/21/2020
	Data Release Frequency: Varies

SLIC REG 1: Active Toxic Site Investigations

The SLIC (Spills, Leaks, Investigations and Cleanup) program is designed to protect and restore water quality from spills, leaks, and similar discharges.

Date of Government Version: 04/03/2003	Source: California Regional Water Quality Control Board, North Coast Region (1)
Date Data Arrived at EDR: 04/07/2003	Telephone: 707-576-2220
Date Made Active in Reports: 04/25/2003	Last EDR Contact: 08/01/2011
Number of Days to Update: 18	Next Scheduled EDR Contact: 11/14/2011
	Data Release Frequency: No Update Planned

SLIC REG 2: Spills, Leaks, Investigation & Cleanup Cost Recovery Listing

The SLIC (Spills, Leaks, Investigations and Cleanup) program is designed to protect and restore water quality from spills, leaks, and similar discharges.

Date of Government Version: 09/30/2004	Source: Regional Water Quality Control Board San Francisco Bay Region (2)
Date Data Arrived at EDR: 10/20/2004	Telephone: 510-286-0457
Date Made Active in Reports: 11/19/2004	Last EDR Contact: 09/19/2011
Number of Days to Update: 30	Next Scheduled EDR Contact: 01/02/2012
	Data Release Frequency: No Update Planned

SLIC REG 3: Spills, Leaks, Investigation & Cleanup Cost Recovery Listing

The SLIC (Spills, Leaks, Investigations and Cleanup) program is designed to protect and restore water quality from spills, leaks, and similar discharges.

Date of Government Version: 05/18/2006	Source: California Regional Water Quality Control Board Central Coast Region (3)
Date Data Arrived at EDR: 05/18/2006	Telephone: 805-549-3147
Date Made Active in Reports: 06/15/2006	Last EDR Contact: 07/18/2011
Number of Days to Update: 28	Next Scheduled EDR Contact: 10/31/2011
	Data Release Frequency: No Update Planned

SLIC REG 4: Spills, Leaks, Investigation & Cleanup Cost Recovery Listing

The SLIC (Spills, Leaks, Investigations and Cleanup) program is designed to protect and restore water quality from spills, leaks, and similar discharges.

Date of Government Version: 11/17/2004	Source: Region Water Quality Control Board Los Angeles Region (4)
Date Data Arrived at EDR: 11/18/2004	Telephone: 213-576-6600
Date Made Active in Reports: 01/04/2005	Last EDR Contact: 07/01/2011
Number of Days to Update: 47	Next Scheduled EDR Contact: 10/17/2011
	Data Release Frequency: No Update Planned

SLIC REG 5: Spills, Leaks, Investigation & Cleanup Cost Recovery Listing

The SLIC (Spills, Leaks, Investigations and Cleanup) program is designed to protect and restore water quality from spills, leaks, and similar discharges.

Date of Government Version: 04/01/2005	Source: Regional Water Quality Control Board Central Valley Region (5)
Date Data Arrived at EDR: 04/05/2005	Telephone: 916-464-3291
Date Made Active in Reports: 04/21/2005	Last EDR Contact: 09/12/2011
Number of Days to Update: 16	Next Scheduled EDR Contact: 12/26/2011
	Data Release Frequency: No Update Planned

GOVERNMENT RECORDS SEARCHED / DATA CURRENCY TRACKING

SLIC REG 6V: Spills, Leaks, Investigation & Cleanup Cost Recovery Listing

The SLIC (Spills, Leaks, Investigations and Cleanup) program is designed to protect and restore water quality from spills, leaks, and similar discharges.

Date of Government Version: 05/24/2005
Date Data Arrived at EDR: 05/25/2005
Date Made Active in Reports: 06/16/2005
Number of Days to Update: 22

Source: Regional Water Quality Control Board, Victorville Branch
Telephone: 619-241-6583
Last EDR Contact: 08/15/2011
Next Scheduled EDR Contact: 11/28/2011
Data Release Frequency: No Update Planned

SLIC REG 6L: SLIC Sites

The SLIC (Spills, Leaks, Investigations and Cleanup) program is designed to protect and restore water quality from spills, leaks, and similar discharges.

Date of Government Version: 09/07/2004
Date Data Arrived at EDR: 09/07/2004
Date Made Active in Reports: 10/12/2004
Number of Days to Update: 35

Source: California Regional Water Quality Control Board, Lahontan Region
Telephone: 530-542-5574
Last EDR Contact: 08/15/2011
Next Scheduled EDR Contact: 11/28/2011
Data Release Frequency: No Update Planned

SLIC REG 7: SLIC List

The SLIC (Spills, Leaks, Investigations and Cleanup) program is designed to protect and restore water quality from spills, leaks, and similar discharges.

Date of Government Version: 11/24/2004
Date Data Arrived at EDR: 11/29/2004
Date Made Active in Reports: 01/04/2005
Number of Days to Update: 36

Source: California Regional Quality Control Board, Colorado River Basin Region
Telephone: 760-346-7491
Last EDR Contact: 08/01/2011
Next Scheduled EDR Contact: 11/14/2011
Data Release Frequency: No Update Planned

SLIC REG 8: Spills, Leaks, Investigation & Cleanup Cost Recovery Listing

The SLIC (Spills, Leaks, Investigations and Cleanup) program is designed to protect and restore water quality from spills, leaks, and similar discharges.

Date of Government Version: 04/03/2008
Date Data Arrived at EDR: 04/03/2008
Date Made Active in Reports: 04/14/2008
Number of Days to Update: 11

Source: California Region Water Quality Control Board Santa Ana Region (8)
Telephone: 951-782-3298
Last EDR Contact: 09/12/2011
Next Scheduled EDR Contact: 12/26/2011
Data Release Frequency: No Update Planned

SLIC REG 9: Spills, Leaks, Investigation & Cleanup Cost Recovery Listing

The SLIC (Spills, Leaks, Investigations and Cleanup) program is designed to protect and restore water quality from spills, leaks, and similar discharges.

Date of Government Version: 09/10/2007
Date Data Arrived at EDR: 09/11/2007
Date Made Active in Reports: 09/28/2007
Number of Days to Update: 17

Source: California Regional Water Quality Control Board San Diego Region (9)
Telephone: 858-467-2980
Last EDR Contact: 08/08/2011
Next Scheduled EDR Contact: 11/21/2011
Data Release Frequency: No Update Planned

State and tribal registered storage tank lists

FEMA UST: Underground Storage Tank Listing

A listing of all FEMA owned underground storage tanks.

Date of Government Version: 02/01/2020
Date Data Arrived at EDR: 03/19/2020
Date Made Active in Reports: 06/09/2020
Number of Days to Update: 82

Source: FEMA
Telephone: 202-646-5797
Last EDR Contact: 07/06/2020
Next Scheduled EDR Contact: 10/19/2020
Data Release Frequency: Varies

GOVERNMENT RECORDS SEARCHED / DATA CURRENCY TRACKING

UST: Active UST Facilities

Active UST facilities gathered from the local regulatory agencies

Date of Government Version: 03/09/2020	Source: SWRCB
Date Data Arrived at EDR: 03/10/2020	Telephone: 916-341-5851
Date Made Active in Reports: 05/20/2020	Last EDR Contact: 06/09/2020
Number of Days to Update: 71	Next Scheduled EDR Contact: 09/21/2020
	Data Release Frequency: Semi-Annually

MILITARY UST SITES: Military UST Sites (GEOTRACKER)

Military ust sites

Date of Government Version: 05/13/2020	Source: State Water Resources Control Board
Date Data Arrived at EDR: 05/13/2020	Telephone: 866-480-1028
Date Made Active in Reports: 05/15/2020	Last EDR Contact: 06/09/2020
Number of Days to Update: 2	Next Scheduled EDR Contact: 09/21/2020
	Data Release Frequency: Varies

UST CLOSURE: Proposed Closure of Underground Storage Tank (UST) Cases

UST cases that are being considered for closure by either the State Water Resources Control Board or the Executive Director have been posted for a 60-day public comment period. UST Case Closures being proposed for consideration by the State Water Resources Control Board. These are primarily UST cases that meet closure criteria under the decisional framework in State Water Board Resolution No. 92-49 and other Board orders. UST Case Closures proposed for consideration by the Executive Director pursuant to State Water Board Resolution No. 2012-0061. These are cases that meet the criteria of the Low-Threat UST Case Closure Policy. UST Case Closure Review Denials and Approved Orders.

Date of Government Version: 03/09/2020	Source: State Water Resources Control Board
Date Data Arrived at EDR: 03/11/2020	Telephone: 916-327-7844
Date Made Active in Reports: 05/26/2020	Last EDR Contact: 06/09/2020
Number of Days to Update: 76	Next Scheduled EDR Contact: 09/21/2020
	Data Release Frequency: Varies

AST: Aboveground Petroleum Storage Tank Facilities

A listing of aboveground storage tank petroleum storage tank locations.

Date of Government Version: 07/06/2016	Source: California Environmental Protection Agency
Date Data Arrived at EDR: 07/12/2016	Telephone: 916-327-5092
Date Made Active in Reports: 09/19/2016	Last EDR Contact: 06/10/2020
Number of Days to Update: 69	Next Scheduled EDR Contact: 09/28/2020
	Data Release Frequency: Varies

INDIAN UST R7: Underground Storage Tanks on Indian Land

The Indian Underground Storage Tank (UST) database provides information about underground storage tanks on Indian land in EPA Region 7 (Iowa, Kansas, Missouri, Nebraska, and 9 Tribal Nations).

Date of Government Version: 04/03/2020	Source: EPA Region 7
Date Data Arrived at EDR: 05/20/2020	Telephone: 913-551-7003
Date Made Active in Reports: 08/12/2020	Last EDR Contact: 07/24/2020
Number of Days to Update: 84	Next Scheduled EDR Contact: 11/02/2020
	Data Release Frequency: Varies

INDIAN UST R1: Underground Storage Tanks on Indian Land

The Indian Underground Storage Tank (UST) database provides information about underground storage tanks on Indian land in EPA Region 1 (Connecticut, Maine, Massachusetts, New Hampshire, Rhode Island, Vermont and ten Tribal Nations).

Date of Government Version: 04/29/2020	Source: EPA, Region 1
Date Data Arrived at EDR: 05/20/2020	Telephone: 617-918-1313
Date Made Active in Reports: 08/12/2020	Last EDR Contact: 07/24/2020
Number of Days to Update: 84	Next Scheduled EDR Contact: 11/02/2020
	Data Release Frequency: Varies

GOVERNMENT RECORDS SEARCHED / DATA CURRENCY TRACKING

INDIAN UST R5: Underground Storage Tanks on Indian Land

The Indian Underground Storage Tank (UST) database provides information about underground storage tanks on Indian land in EPA Region 5 (Michigan, Minnesota and Wisconsin and Tribal Nations).

Date of Government Version: 04/14/2020	Source: EPA Region 5
Date Data Arrived at EDR: 05/20/2020	Telephone: 312-886-6136
Date Made Active in Reports: 08/12/2020	Last EDR Contact: 07/24/2020
Number of Days to Update: 84	Next Scheduled EDR Contact: 11/02/2020
	Data Release Frequency: Varies

INDIAN UST R4: Underground Storage Tanks on Indian Land

The Indian Underground Storage Tank (UST) database provides information about underground storage tanks on Indian land in EPA Region 4 (Alabama, Florida, Georgia, Kentucky, Mississippi, North Carolina, South Carolina, Tennessee and Tribal Nations)

Date of Government Version: 04/14/2020	Source: EPA Region 4
Date Data Arrived at EDR: 05/26/2020	Telephone: 404-562-9424
Date Made Active in Reports: 08/12/2020	Last EDR Contact: 07/24/2020
Number of Days to Update: 78	Next Scheduled EDR Contact: 11/02/2020
	Data Release Frequency: Varies

INDIAN UST R9: Underground Storage Tanks on Indian Land

The Indian Underground Storage Tank (UST) database provides information about underground storage tanks on Indian land in EPA Region 9 (Arizona, California, Hawaii, Nevada, the Pacific Islands, and Tribal Nations).

Date of Government Version: 04/08/2020	Source: EPA Region 9
Date Data Arrived at EDR: 05/20/2020	Telephone: 415-972-3368
Date Made Active in Reports: 08/12/2020	Last EDR Contact: 07/23/2020
Number of Days to Update: 84	Next Scheduled EDR Contact: 11/01/2020
	Data Release Frequency: Varies

INDIAN UST R10: Underground Storage Tanks on Indian Land

The Indian Underground Storage Tank (UST) database provides information about underground storage tanks on Indian land in EPA Region 10 (Alaska, Idaho, Oregon, Washington, and Tribal Nations).

Date of Government Version: 04/14/2020	Source: EPA Region 10
Date Data Arrived at EDR: 05/20/2020	Telephone: 206-553-2857
Date Made Active in Reports: 08/12/2020	Last EDR Contact: 07/24/2020
Number of Days to Update: 84	Next Scheduled EDR Contact: 11/02/2020
	Data Release Frequency: Varies

INDIAN UST R6: Underground Storage Tanks on Indian Land

The Indian Underground Storage Tank (UST) database provides information about underground storage tanks on Indian land in EPA Region 6 (Louisiana, Arkansas, Oklahoma, New Mexico, Texas and 65 Tribes).

Date of Government Version: 04/08/2020	Source: EPA Region 6
Date Data Arrived at EDR: 05/20/2020	Telephone: 214-665-7591
Date Made Active in Reports: 08/12/2020	Last EDR Contact: 07/24/2020
Number of Days to Update: 84	Next Scheduled EDR Contact: 11/02/2020
	Data Release Frequency: Varies

INDIAN UST R8: Underground Storage Tanks on Indian Land

The Indian Underground Storage Tank (UST) database provides information about underground storage tanks on Indian land in EPA Region 8 (Colorado, Montana, North Dakota, South Dakota, Utah, Wyoming and 27 Tribal Nations).

Date of Government Version: 04/14/2020	Source: EPA Region 8
Date Data Arrived at EDR: 05/20/2020	Telephone: 303-312-6137
Date Made Active in Reports: 08/13/2020	Last EDR Contact: 07/24/2020
Number of Days to Update: 85	Next Scheduled EDR Contact: 11/02/2020
	Data Release Frequency: Varies

GOVERNMENT RECORDS SEARCHED / DATA CURRENCY TRACKING

State and tribal voluntary cleanup sites

INDIAN VCP R7: Voluntary Cleanup Priority Listing

A listing of voluntary cleanup priority sites located on Indian Land located in Region 7.

Date of Government Version: 03/20/2008	Source: EPA, Region 7
Date Data Arrived at EDR: 04/22/2008	Telephone: 913-551-7365
Date Made Active in Reports: 05/19/2008	Last EDR Contact: 04/20/2009
Number of Days to Update: 27	Next Scheduled EDR Contact: 07/20/2009
	Data Release Frequency: Varies

INDIAN VCP R1: Voluntary Cleanup Priority Listing

A listing of voluntary cleanup priority sites located on Indian Land located in Region 1.

Date of Government Version: 07/27/2015	Source: EPA, Region 1
Date Data Arrived at EDR: 09/29/2015	Telephone: 617-918-1102
Date Made Active in Reports: 02/18/2016	Last EDR Contact: 06/17/2020
Number of Days to Update: 142	Next Scheduled EDR Contact: 10/05/2020
	Data Release Frequency: Varies

VCP: Voluntary Cleanup Program Properties

Contains low threat level properties with either confirmed or unconfirmed releases and the project proponents have request that DTSC oversee investigation and/or cleanup activities and have agreed to provide coverage for DTSC's costs.

Date of Government Version: 04/27/2020	Source: Department of Toxic Substances Control
Date Data Arrived at EDR: 04/28/2020	Telephone: 916-323-3400
Date Made Active in Reports: 07/13/2020	Last EDR Contact: 07/27/2020
Number of Days to Update: 76	Next Scheduled EDR Contact: 11/09/2020
	Data Release Frequency: Quarterly

State and tribal Brownfields sites

BROWNFIELDS: Considered Brownfields Sites Listing

A listing of sites the SWRCB considers to be Brownfields since these are sites have come to them through the MOA Process.

Date of Government Version: 03/23/2020	Source: State Water Resources Control Board
Date Data Arrived at EDR: 03/24/2020	Telephone: 916-323-7905
Date Made Active in Reports: 06/05/2020	Last EDR Contact: 06/22/2020
Number of Days to Update: 73	Next Scheduled EDR Contact: 10/05/2020
	Data Release Frequency: Quarterly

ADDITIONAL ENVIRONMENTAL RECORDS

Local Brownfield lists

US BROWNFIELDS: A Listing of Brownfields Sites

Brownfields are real property, the expansion, redevelopment, or reuse of which may be complicated by the presence or potential presence of a hazardous substance, pollutant, or contaminant. Cleaning up and reinvesting in these properties takes development pressures off of undeveloped, open land, and both improves and protects the environment. Assessment, Cleanup and Redevelopment Exchange System (ACRES) stores information reported by EPA Brownfields grant recipients on brownfields properties assessed or cleaned up with grant funding as well as information on Targeted Brownfields Assessments performed by EPA Regions. A listing of ACRES Brownfield sites is obtained from Cleanups in My Community. Cleanups in My Community provides information on Brownfields properties for which information is reported back to EPA, as well as areas served by Brownfields grant programs.

Date of Government Version: 06/01/2020	Source: Environmental Protection Agency
Date Data Arrived at EDR: 06/02/2020	Telephone: 202-566-2777
Date Made Active in Reports: 06/09/2020	Last EDR Contact: 06/02/2020
Number of Days to Update: 7	Next Scheduled EDR Contact: 09/28/2020
	Data Release Frequency: Semi-Annually

GOVERNMENT RECORDS SEARCHED / DATA CURRENCY TRACKING

Local Lists of Landfill / Solid Waste Disposal Sites

WMUDS/SWAT: Waste Management Unit Database

Waste Management Unit Database System. WMUDS is used by the State Water Resources Control Board staff and the Regional Water Quality Control Boards for program tracking and inventory of waste management units. WMUDS is composed of the following databases: Facility Information, Scheduled Inspections Information, Waste Management Unit Information, SWAT Program Information, SWAT Report Summary Information, SWAT Report Summary Data, Chapter 15 (formerly Subchapter 15) Information, Chapter 15 Monitoring Parameters, TPCA Program Information, RCRA Program Information, Closure Information, and Interested Parties Information.

Date of Government Version: 04/01/2000	Source: State Water Resources Control Board
Date Data Arrived at EDR: 04/10/2000	Telephone: 916-227-4448
Date Made Active in Reports: 05/10/2000	Last EDR Contact: 07/21/2020
Number of Days to Update: 30	Next Scheduled EDR Contact: 11/09/2020
	Data Release Frequency: No Update Planned

SWRCY: Recycler Database

A listing of recycling facilities in California.

Date of Government Version: 03/09/2020	Source: Department of Conservation
Date Data Arrived at EDR: 03/10/2020	Telephone: 916-323-3836
Date Made Active in Reports: 05/19/2020	Last EDR Contact: 06/09/2020
Number of Days to Update: 70	Next Scheduled EDR Contact: 09/21/2020
	Data Release Frequency: Quarterly

HAULERS: Registered Waste Tire Haulers Listing

A listing of registered waste tire haulers.

Date of Government Version: 05/28/2020	Source: Integrated Waste Management Board
Date Data Arrived at EDR: 05/29/2020	Telephone: 916-341-6422
Date Made Active in Reports: 08/12/2020	Last EDR Contact: 08/04/2020
Number of Days to Update: 75	Next Scheduled EDR Contact: 11/23/2020
	Data Release Frequency: Varies

INDIAN ODI: Report on the Status of Open Dumps on Indian Lands

Location of open dumps on Indian land.

Date of Government Version: 12/31/1998	Source: Environmental Protection Agency
Date Data Arrived at EDR: 12/03/2007	Telephone: 703-308-8245
Date Made Active in Reports: 01/24/2008	Last EDR Contact: 07/21/2020
Number of Days to Update: 52	Next Scheduled EDR Contact: 11/09/2020
	Data Release Frequency: Varies

ODI: Open Dump Inventory

An open dump is defined as a disposal facility that does not comply with one or more of the Part 257 or Part 258 Subtitle D Criteria.

Date of Government Version: 06/30/1985	Source: Environmental Protection Agency
Date Data Arrived at EDR: 08/09/2004	Telephone: 800-424-9346
Date Made Active in Reports: 09/17/2004	Last EDR Contact: 06/09/2004
Number of Days to Update: 39	Next Scheduled EDR Contact: N/A
	Data Release Frequency: No Update Planned

DEBRIS REGION 9: Torres Martinez Reservation Illegal Dump Site Locations

A listing of illegal dump sites location on the Torres Martinez Indian Reservation located in eastern Riverside County and northern Imperial County, California.

Date of Government Version: 01/12/2009	Source: EPA, Region 9
Date Data Arrived at EDR: 05/07/2009	Telephone: 415-947-4219
Date Made Active in Reports: 09/21/2009	Last EDR Contact: 07/14/2020
Number of Days to Update: 137	Next Scheduled EDR Contact: 11/02/2020
	Data Release Frequency: No Update Planned

GOVERNMENT RECORDS SEARCHED / DATA CURRENCY TRACKING

IHS OPEN DUMPS: Open Dumps on Indian Land

A listing of all open dumps located on Indian Land in the United States.

Date of Government Version: 04/01/2014	Source: Department of Health & Human Services, Indian Health Service
Date Data Arrived at EDR: 08/06/2014	Telephone: 301-443-1452
Date Made Active in Reports: 01/29/2015	Last EDR Contact: 07/31/2020
Number of Days to Update: 176	Next Scheduled EDR Contact: 11/09/2020
	Data Release Frequency: Varies

Local Lists of Hazardous waste / Contaminated Sites

US HIST CDL: National Clandestine Laboratory Register

A listing of clandestine drug lab locations that have been removed from the DEAs National Clandestine Laboratory Register.

Date of Government Version: 03/18/2020	Source: Drug Enforcement Administration
Date Data Arrived at EDR: 03/19/2020	Telephone: 202-307-1000
Date Made Active in Reports: 06/09/2020	Last EDR Contact: 05/18/2020
Number of Days to Update: 82	Next Scheduled EDR Contact: 09/07/2020
	Data Release Frequency: No Update Planned

HIST CAL-SITES: Calsites Database

The Calsites database contains potential or confirmed hazardous substance release properties. In 1996, California EPA reevaluated and significantly reduced the number of sites in the Calsites database. No longer updated by the state agency. It has been replaced by ENVIROSTOR.

Date of Government Version: 08/08/2005	Source: Department of Toxic Substance Control
Date Data Arrived at EDR: 08/03/2006	Telephone: 916-323-3400
Date Made Active in Reports: 08/24/2006	Last EDR Contact: 02/23/2009
Number of Days to Update: 21	Next Scheduled EDR Contact: 05/25/2009
	Data Release Frequency: No Update Planned

SCH: School Property Evaluation Program

This category contains proposed and existing school sites that are being evaluated by DTSC for possible hazardous materials contamination. In some cases, these properties may be listed in the CalSites category depending on the level of threat to public health and safety or the environment they pose.

Date of Government Version: 04/27/2020	Source: Department of Toxic Substances Control
Date Data Arrived at EDR: 04/28/2020	Telephone: 916-323-3400
Date Made Active in Reports: 07/13/2020	Last EDR Contact: 07/27/2020
Number of Days to Update: 76	Next Scheduled EDR Contact: 11/09/2020
	Data Release Frequency: Quarterly

CDL: Clandestine Drug Labs

A listing of drug lab locations. Listing of a location in this database does not indicate that any illegal drug lab materials were or were not present there, and does not constitute a determination that the location either requires or does not require additional cleanup work.

Date of Government Version: 06/30/2019	Source: Department of Toxic Substances Control
Date Data Arrived at EDR: 05/28/2020	Telephone: 916-255-6504
Date Made Active in Reports: 08/12/2020	Last EDR Contact: 07/09/2020
Number of Days to Update: 76	Next Scheduled EDR Contact: 10/19/2020
	Data Release Frequency: Varies

TOXIC PITS: Toxic Pits Cleanup Act Sites

Toxic PITS Cleanup Act Sites. TOXIC PITS identifies sites suspected of containing hazardous substances where cleanup has not yet been completed.

Date of Government Version: 07/01/1995	Source: State Water Resources Control Board
Date Data Arrived at EDR: 08/30/1995	Telephone: 916-227-4364
Date Made Active in Reports: 09/26/1995	Last EDR Contact: 01/26/2009
Number of Days to Update: 27	Next Scheduled EDR Contact: 04/27/2009
	Data Release Frequency: No Update Planned

GOVERNMENT RECORDS SEARCHED / DATA CURRENCY TRACKING

CERS HAZ WASTE: CERS HAZ WASTE

List of sites in the California Environmental Protection Agency (CalEPA) Regulated Site Portal which fall under the Hazardous Chemical Management, Hazardous Waste Onsite Treatment, Household Hazardous Waste Collection, Hazardous Waste Generator, and RCRA LQ HW Generator programs.

Date of Government Version: 04/20/2020	Source: CalEPA
Date Data Arrived at EDR: 04/21/2020	Telephone: 916-323-2514
Date Made Active in Reports: 07/13/2020	Last EDR Contact: 07/21/2020
Number of Days to Update: 83	Next Scheduled EDR Contact: 11/02/2020
	Data Release Frequency: Quarterly

US CDL: Clandestine Drug Labs

A listing of clandestine drug lab locations. The U.S. Department of Justice ("the Department") provides this web site as a public service. It contains addresses of some locations where law enforcement agencies reported they found chemicals or other items that indicated the presence of either clandestine drug laboratories or dumpsites. In most cases, the source of the entries is not the Department, and the Department has not verified the entry and does not guarantee its accuracy. Members of the public must verify the accuracy of all entries by, for example, contacting local law enforcement and local health departments.

Date of Government Version: 03/18/2020	Source: Drug Enforcement Administration
Date Data Arrived at EDR: 03/19/2020	Telephone: 202-307-1000
Date Made Active in Reports: 06/09/2020	Last EDR Contact: 05/18/2020
Number of Days to Update: 82	Next Scheduled EDR Contact: 09/07/2020
	Data Release Frequency: Quarterly

PFAS: PFAS Contamination Site Location Listing

A listing of PFAS contaminated sites included in the GeoTracker database.

Date of Government Version: 03/09/2020	Source: State Water Resources Control Board
Date Data Arrived at EDR: 03/10/2020	Telephone: 866-480-1028
Date Made Active in Reports: 05/19/2020	Last EDR Contact: 06/09/2020
Number of Days to Update: 70	Next Scheduled EDR Contact: 09/21/2020
	Data Release Frequency: Varies

Local Lists of Registered Storage Tanks

SWEEPS UST: SWEEPS UST Listing

Statewide Environmental Evaluation and Planning System. This underground storage tank listing was updated and maintained by a company contacted by the SWRCB in the early 1990's. The listing is no longer updated or maintained. The local agency is the contact for more information on a site on the SWEEPS list.

Date of Government Version: 06/01/1994	Source: State Water Resources Control Board
Date Data Arrived at EDR: 07/07/2005	Telephone: N/A
Date Made Active in Reports: 08/11/2005	Last EDR Contact: 06/03/2005
Number of Days to Update: 35	Next Scheduled EDR Contact: N/A
	Data Release Frequency: No Update Planned

UST MENDOCINO: Mendocino County UST Database

A listing of underground storage tank locations in Mendocino County.

Date of Government Version: 05/20/2020	Source: Department of Public Health
Date Data Arrived at EDR: 05/20/2020	Telephone: 707-463-4466
Date Made Active in Reports: 08/06/2020	Last EDR Contact: 08/17/2020
Number of Days to Update: 78	Next Scheduled EDR Contact: 12/07/2020
	Data Release Frequency: Annually

HIST UST: Hazardous Substance Storage Container Database

The Hazardous Substance Storage Container Database is a historical listing of UST sites. Refer to local/county source for current data.

GOVERNMENT RECORDS SEARCHED / DATA CURRENCY TRACKING

Date of Government Version: 10/15/1990
Date Data Arrived at EDR: 01/25/1991
Date Made Active in Reports: 02/12/1991
Number of Days to Update: 18

Source: State Water Resources Control Board
Telephone: 916-341-5851
Last EDR Contact: 07/26/2001
Next Scheduled EDR Contact: N/A
Data Release Frequency: No Update Planned

SAN FRANCISCO AST: Aboveground Storage Tank Site Listing Aboveground storage tank sites

Date of Government Version: 05/04/2020
Date Data Arrived at EDR: 05/06/2020
Date Made Active in Reports: 07/17/2020
Number of Days to Update: 72

Source: San Francisco County Department of Public Health
Telephone: 415-252-3896
Last EDR Contact: 07/28/2020
Next Scheduled EDR Contact: 11/16/2020
Data Release Frequency: Varies

CERS TANKS: California Environmental Reporting System (CERS) Tanks

List of sites in the California Environmental Protection Agency (CalEPA) Regulated Site Portal which fall under the Aboveground Petroleum Storage and Underground Storage Tank regulatory programs.

Date of Government Version: 04/20/2020
Date Data Arrived at EDR: 04/21/2020
Date Made Active in Reports: 07/09/2020
Number of Days to Update: 79

Source: California Environmental Protection Agency
Telephone: 916-323-2514
Last EDR Contact: 07/21/2020
Next Scheduled EDR Contact: 11/02/2020
Data Release Frequency: Quarterly

CA FID UST: Facility Inventory Database

The Facility Inventory Database (FID) contains a historical listing of active and inactive underground storage tank locations from the State Water Resource Control Board. Refer to local/county source for current data.

Date of Government Version: 10/31/1994
Date Data Arrived at EDR: 09/05/1995
Date Made Active in Reports: 09/29/1995
Number of Days to Update: 24

Source: California Environmental Protection Agency
Telephone: 916-341-5851
Last EDR Contact: 12/28/1998
Next Scheduled EDR Contact: N/A
Data Release Frequency: No Update Planned

Local Land Records

LIENS: Environmental Liens Listing

A listing of property locations with environmental liens for California where DTSC is a lien holder.

Date of Government Version: 05/28/2020
Date Data Arrived at EDR: 05/29/2020
Date Made Active in Reports: 08/12/2020
Number of Days to Update: 75

Source: Department of Toxic Substances Control
Telephone: 916-323-3400
Last EDR Contact: 05/27/2020
Next Scheduled EDR Contact: 09/14/2020
Data Release Frequency: Varies

LIENS 2: CERCLA Lien Information

A Federal CERCLA ('Superfund') lien can exist by operation of law at any site or property at which EPA has spent Superfund monies. These monies are spent to investigate and address releases and threatened releases of contamination. CERCLIS provides information as to the identity of these sites and properties.

Date of Government Version: 04/27/2020
Date Data Arrived at EDR: 05/06/2020
Date Made Active in Reports: 05/28/2020
Number of Days to Update: 22

Source: Environmental Protection Agency
Telephone: 202-564-6023
Last EDR Contact: 08/03/2020
Next Scheduled EDR Contact: 10/12/2020
Data Release Frequency: Semi-Annually

DEED: Deed Restriction Listing

GOVERNMENT RECORDS SEARCHED / DATA CURRENCY TRACKING

Site Mitigation and Brownfields Reuse Program Facility Sites with Deed Restrictions & Hazardous Waste Management Program Facility Sites with Deed / Land Use Restriction. The DTSC Site Mitigation and Brownfields Reuse Program (SMBRP) list includes sites cleaned up under the program's oversight and generally does not include current or former hazardous waste facilities that required a hazardous waste facility permit. The list represents deed restrictions that are active. Some sites have multiple deed restrictions. The DTSC Hazardous Waste Management Program (HWMP) has developed a list of current or former hazardous waste facilities that have a recorded land use restriction at the local county recorder's office. The land use restrictions on this list were required by the DTSC HWMP as a result of the presence of hazardous substances that remain on site after the facility (or part of the facility) has been closed or cleaned up. The types of land use restriction include deed notice, deed restriction, or a land use restriction that binds current and future owners.

Date of Government Version: 06/01/2020	Source: DTSC and SWRCB
Date Data Arrived at EDR: 06/02/2020	Telephone: 916-323-3400
Date Made Active in Reports: 08/14/2020	Last EDR Contact: 06/02/2020
Number of Days to Update: 73	Next Scheduled EDR Contact: 09/14/2020
	Data Release Frequency: Semi-Annually

Records of Emergency Release Reports

HMIRS: Hazardous Materials Information Reporting System

Hazardous Materials Incident Report System. HMIRS contains hazardous material spill incidents reported to DOT.

Date of Government Version: 02/27/2020	Source: U.S. Department of Transportation
Date Data Arrived at EDR: 03/24/2020	Telephone: 202-366-4555
Date Made Active in Reports: 06/18/2020	Last EDR Contact: 06/23/2020
Number of Days to Update: 86	Next Scheduled EDR Contact: 10/05/2020
	Data Release Frequency: Quarterly

CHMIRS: California Hazardous Material Incident Report System

California Hazardous Material Incident Reporting System. CHMIRS contains information on reported hazardous material incidents (accidental releases or spills).

Date of Government Version: 03/31/2020	Source: Office of Emergency Services
Date Data Arrived at EDR: 04/21/2020	Telephone: 916-845-8400
Date Made Active in Reports: 07/09/2020	Last EDR Contact: 07/21/2020
Number of Days to Update: 79	Next Scheduled EDR Contact: 11/02/2020
	Data Release Frequency: Semi-Annually

LDS: Land Disposal Sites Listing (GEOTRACKER)

Land Disposal sites (Landfills) included in GeoTracker. GeoTracker is the Water Boards data management system for sites that impact, or have the potential to impact, water quality in California, with emphasis on groundwater.

Date of Government Version: 05/13/2020	Source: State Water Quality Control Board
Date Data Arrived at EDR: 05/13/2020	Telephone: 866-480-1028
Date Made Active in Reports: 05/14/2020	Last EDR Contact: 06/09/2020
Number of Days to Update: 1	Next Scheduled EDR Contact: 09/21/2020
	Data Release Frequency: Quarterly

MCS: Military Cleanup Sites Listing (GEOTRACKER)

Military sites (consisting of: Military UST sites; Military Privatized sites; and Military Cleanup sites [formerly known as DoD non UST]) included in GeoTracker. GeoTracker is the Water Boards data management system for sites that impact, or have the potential to impact, water quality in California, with emphasis on groundwater.

Date of Government Version: 05/13/2020	Source: State Water Resources Control Board
Date Data Arrived at EDR: 05/13/2020	Telephone: 866-480-1028
Date Made Active in Reports: 05/15/2020	Last EDR Contact: 06/09/2020
Number of Days to Update: 2	Next Scheduled EDR Contact: 09/21/2020
	Data Release Frequency: Quarterly

GOVERNMENT RECORDS SEARCHED / DATA CURRENCY TRACKING

SPILLS 90: SPILLS90 data from FirstSearch

Spills 90 includes those spill and release records available exclusively from FirstSearch databases. Typically, they may include chemical, oil and/or hazardous substance spills recorded after 1990. Duplicate records that are already included in EDR incident and release records are not included in Spills 90.

Date of Government Version: 06/06/2012	Source: FirstSearch
Date Data Arrived at EDR: 01/03/2013	Telephone: N/A
Date Made Active in Reports: 02/22/2013	Last EDR Contact: 01/03/2013
Number of Days to Update: 50	Next Scheduled EDR Contact: N/A
	Data Release Frequency: No Update Planned

Other Ascertainable Records

RCRA NonGen / NLR: RCRA - Non Generators / No Longer Regulated

RCRAInfo is EPA's comprehensive information system, providing access to data supporting the Resource Conservation and Recovery Act (RCRA) of 1976 and the Hazardous and Solid Waste Amendments (HSWA) of 1984. The database includes selective information on sites which generate, transport, store, treat and/or dispose of hazardous waste as defined by the Resource Conservation and Recovery Act (RCRA). Non-Generators do not presently generate hazardous waste.

Date of Government Version: 03/23/2020	Source: Environmental Protection Agency
Date Data Arrived at EDR: 03/25/2020	Telephone: (415) 495-8895
Date Made Active in Reports: 05/21/2020	Last EDR Contact: 06/22/2020
Number of Days to Update: 57	Next Scheduled EDR Contact: 10/05/2020
	Data Release Frequency: Quarterly

FUDS: Formerly Used Defense Sites

The listing includes locations of Formerly Used Defense Sites properties where the US Army Corps of Engineers is actively working or will take necessary cleanup actions.

Date of Government Version: 05/13/2020	Source: U.S. Army Corps of Engineers
Date Data Arrived at EDR: 05/18/2020	Telephone: 202-528-4285
Date Made Active in Reports: 08/12/2020	Last EDR Contact: 08/13/2020
Number of Days to Update: 86	Next Scheduled EDR Contact: 11/30/2020
	Data Release Frequency: Varies

DOD: Department of Defense Sites

This data set consists of federally owned or administered lands, administered by the Department of Defense, that have any area equal to or greater than 640 acres of the United States, Puerto Rico, and the U.S. Virgin Islands.

Date of Government Version: 12/31/2005	Source: USGS
Date Data Arrived at EDR: 11/10/2006	Telephone: 888-275-8747
Date Made Active in Reports: 01/11/2007	Last EDR Contact: 07/09/2020
Number of Days to Update: 62	Next Scheduled EDR Contact: 10/19/2020
	Data Release Frequency: Semi-Annually

FEDLAND: Federal and Indian Lands

Federally and Indian administrated lands of the United States. Lands included are administrated by: Army Corps of Engineers, Bureau of Reclamation, National Wild and Scenic River, National Wildlife Refuge, Public Domain Land, Wilderness, Wilderness Study Area, Wildlife Management Area, Bureau of Indian Affairs, Bureau of Land Management, Department of Justice, Forest Service, Fish and Wildlife Service, National Park Service.

Date of Government Version: 04/02/2018	Source: U.S. Geological Survey
Date Data Arrived at EDR: 04/11/2018	Telephone: 888-275-8747
Date Made Active in Reports: 11/06/2019	Last EDR Contact: 07/06/2020
Number of Days to Update: 574	Next Scheduled EDR Contact: 10/19/2020
	Data Release Frequency: N/A

SCRD DRYCLEANERS: State Coalition for Remediation of Drycleaners Listing

The State Coalition for Remediation of Drycleaners was established in 1998, with support from the U.S. EPA Office of Superfund Remediation and Technology Innovation. It is comprised of representatives of states with established drycleaner remediation programs. Currently the member states are Alabama, Connecticut, Florida, Illinois, Kansas, Minnesota, Missouri, North Carolina, Oregon, South Carolina, Tennessee, Texas, and Wisconsin.

GOVERNMENT RECORDS SEARCHED / DATA CURRENCY TRACKING

Date of Government Version: 01/01/2017
Date Data Arrived at EDR: 02/03/2017
Date Made Active in Reports: 04/07/2017
Number of Days to Update: 63

Source: Environmental Protection Agency
Telephone: 615-532-8599
Last EDR Contact: 08/05/2020
Next Scheduled EDR Contact: 11/23/2020
Data Release Frequency: Varies

US FIN ASSUR: Financial Assurance Information

All owners and operators of facilities that treat, store, or dispose of hazardous waste are required to provide proof that they will have sufficient funds to pay for the clean up, closure, and post-closure care of their facilities.

Date of Government Version: 03/23/2020
Date Data Arrived at EDR: 03/24/2020
Date Made Active in Reports: 06/18/2020
Number of Days to Update: 86

Source: Environmental Protection Agency
Telephone: 202-566-1917
Last EDR Contact: 06/22/2020
Next Scheduled EDR Contact: 10/05/2020
Data Release Frequency: Quarterly

EPA WATCH LIST: EPA WATCH LIST

EPA maintains a "Watch List" to facilitate dialogue between EPA, state and local environmental agencies on enforcement matters relating to facilities with alleged violations identified as either significant or high priority. Being on the Watch List does not mean that the facility has actually violated the law only that an investigation by EPA or a state or local environmental agency has led those organizations to allege that an unproven violation has in fact occurred. Being on the Watch List does not represent a higher level of concern regarding the alleged violations that were detected, but instead indicates cases requiring additional dialogue between EPA, state and local agencies - primarily because of the length of time the alleged violation has gone unaddressed or unresolved.

Date of Government Version: 08/30/2013
Date Data Arrived at EDR: 03/21/2014
Date Made Active in Reports: 06/17/2014
Number of Days to Update: 88

Source: Environmental Protection Agency
Telephone: 617-520-3000
Last EDR Contact: 07/31/2020
Next Scheduled EDR Contact: 11/16/2020
Data Release Frequency: Quarterly

2020 COR ACTION: 2020 Corrective Action Program List

The EPA has set ambitious goals for the RCRA Corrective Action program by creating the 2020 Corrective Action Universe. This RCRA cleanup baseline includes facilities expected to need corrective action. The 2020 universe contains a wide variety of sites. Some properties are heavily contaminated while others were contaminated but have since been cleaned up. Still others have not been fully investigated yet, and may require little or no remediation. Inclusion in the 2020 Universe does not necessarily imply failure on the part of a facility to meet its RCRA obligations.

Date of Government Version: 09/30/2017
Date Data Arrived at EDR: 05/08/2018
Date Made Active in Reports: 07/20/2018
Number of Days to Update: 73

Source: Environmental Protection Agency
Telephone: 703-308-4044
Last EDR Contact: 08/06/2020
Next Scheduled EDR Contact: 11/16/2020
Data Release Frequency: Varies

TSCA: Toxic Substances Control Act

Toxic Substances Control Act. TSCA identifies manufacturers and importers of chemical substances included on the TSCA Chemical Substance Inventory list. It includes data on the production volume of these substances by plant site.

Date of Government Version: 12/31/2016
Date Data Arrived at EDR: 06/21/2017
Date Made Active in Reports: 01/05/2018
Number of Days to Update: 198

Source: EPA
Telephone: 202-260-5521
Last EDR Contact: 06/17/2020
Next Scheduled EDR Contact: 09/28/2020
Data Release Frequency: Every 4 Years

TRIS: Toxic Chemical Release Inventory System

Toxic Release Inventory System. TRIS identifies facilities which release toxic chemicals to the air, water and land in reportable quantities under SARA Title III Section 313.

GOVERNMENT RECORDS SEARCHED / DATA CURRENCY TRACKING

Date of Government Version: 12/31/2018
Date Data Arrived at EDR: 02/05/2020
Date Made Active in Reports: 04/24/2020
Number of Days to Update: 79

Source: EPA
Telephone: 202-566-0250
Last EDR Contact: 08/14/2020
Next Scheduled EDR Contact: 11/30/2020
Data Release Frequency: Annually

SSTS: Section 7 Tracking Systems

Section 7 of the Federal Insecticide, Fungicide and Rodenticide Act, as amended (92 Stat. 829) requires all registered pesticide-producing establishments to submit a report to the Environmental Protection Agency by March 1st each year. Each establishment must report the types and amounts of pesticides, active ingredients and devices being produced, and those having been produced and sold or distributed in the past year.

Date of Government Version: 03/01/2020
Date Data Arrived at EDR: 04/21/2020
Date Made Active in Reports: 07/15/2020
Number of Days to Update: 85

Source: EPA
Telephone: 202-564-4203
Last EDR Contact: 07/21/2020
Next Scheduled EDR Contact: 11/02/2020
Data Release Frequency: Annually

ROD: Records Of Decision

Record of Decision. ROD documents mandate a permanent remedy at an NPL (Superfund) site containing technical and health information to aid in the cleanup.

Date of Government Version: 04/27/2020
Date Data Arrived at EDR: 05/06/2020
Date Made Active in Reports: 05/28/2020
Number of Days to Update: 22

Source: EPA
Telephone: 703-416-0223
Last EDR Contact: 08/03/2020
Next Scheduled EDR Contact: 09/14/2020
Data Release Frequency: Annually

RMP: Risk Management Plans

When Congress passed the Clean Air Act Amendments of 1990, it required EPA to publish regulations and guidance for chemical accident prevention at facilities using extremely hazardous substances. The Risk Management Program Rule (RMP Rule) was written to implement Section 112(r) of these amendments. The rule, which built upon existing industry codes and standards, requires companies of all sizes that use certain flammable and toxic substances to develop a Risk Management Program, which includes a(n): Hazard assessment that details the potential effects of an accidental release, an accident history of the last five years, and an evaluation of worst-case and alternative accidental releases; Prevention program that includes safety precautions and maintenance, monitoring, and employee training measures; and Emergency response program that spells out emergency health care, employee training measures and procedures for informing the public and response agencies (e.g the fire department) should an accident occur.

Date of Government Version: 01/31/2020
Date Data Arrived at EDR: 05/13/2020
Date Made Active in Reports: 08/03/2020
Number of Days to Update: 82

Source: Environmental Protection Agency
Telephone: 202-564-8600
Last EDR Contact: 07/15/2020
Next Scheduled EDR Contact: 11/02/2020
Data Release Frequency: Varies

RAATS: RCRA Administrative Action Tracking System

RCRA Administration Action Tracking System. RAATS contains records based on enforcement actions issued under RCRA pertaining to major violators and includes administrative and civil actions brought by the EPA. For administration actions after September 30, 1995, data entry in the RAATS database was discontinued. EPA will retain a copy of the database for historical records. It was necessary to terminate RAATS because a decrease in agency resources made it impossible to continue to update the information contained in the database.

Date of Government Version: 04/17/1995
Date Data Arrived at EDR: 07/03/1995
Date Made Active in Reports: 08/07/1995
Number of Days to Update: 35

Source: EPA
Telephone: 202-564-4104
Last EDR Contact: 06/02/2008
Next Scheduled EDR Contact: 09/01/2008
Data Release Frequency: No Update Planned

GOVERNMENT RECORDS SEARCHED / DATA CURRENCY TRACKING

PRP: Potentially Responsible Parties

A listing of verified Potentially Responsible Parties

Date of Government Version: 04/27/2020	Source: EPA
Date Data Arrived at EDR: 05/06/2020	Telephone: 202-564-6023
Date Made Active in Reports: 06/09/2020	Last EDR Contact: 08/03/2020
Number of Days to Update: 34	Next Scheduled EDR Contact: 11/16/2020
	Data Release Frequency: Quarterly

PADS: PCB Activity Database System

PCB Activity Database. PADS Identifies generators, transporters, commercial storers and/or brokers and disposers of PCB's who are required to notify the EPA of such activities.

Date of Government Version: 10/09/2019	Source: EPA
Date Data Arrived at EDR: 10/11/2019	Telephone: 202-566-0500
Date Made Active in Reports: 12/20/2019	Last EDR Contact: 07/13/2020
Number of Days to Update: 70	Next Scheduled EDR Contact: 10/19/2020
	Data Release Frequency: Annually

ICIS: Integrated Compliance Information System

The Integrated Compliance Information System (ICIS) supports the information needs of the national enforcement and compliance program as well as the unique needs of the National Pollutant Discharge Elimination System (NPDES) program.

Date of Government Version: 11/18/2016	Source: Environmental Protection Agency
Date Data Arrived at EDR: 11/23/2016	Telephone: 202-564-2501
Date Made Active in Reports: 02/10/2017	Last EDR Contact: 06/30/2020
Number of Days to Update: 79	Next Scheduled EDR Contact: 10/19/2020
	Data Release Frequency: Quarterly

FTTS: FIFRA/ TSCA Tracking System - FIFRA (Federal Insecticide, Fungicide, & Rodenticide Act)/TSCA (Toxic Substances Control Act)

FTTS tracks administrative cases and pesticide enforcement actions and compliance activities related to FIFRA, TSCA and EPCRA (Emergency Planning and Community Right-to-Know Act). To maintain currency, EDR contacts the Agency on a quarterly basis.

Date of Government Version: 04/09/2009	Source: EPA/Office of Prevention, Pesticides and Toxic Substances
Date Data Arrived at EDR: 04/16/2009	Telephone: 202-566-1667
Date Made Active in Reports: 05/11/2009	Last EDR Contact: 08/18/2017
Number of Days to Update: 25	Next Scheduled EDR Contact: 12/04/2017
	Data Release Frequency: No Update Planned

FTTS INSP: FIFRA/ TSCA Tracking System - FIFRA (Federal Insecticide, Fungicide, & Rodenticide Act)/TSCA (Toxic Substances Control Act)

A listing of FIFRA/TSCA Tracking System (FTTS) inspections and enforcements.

Date of Government Version: 04/09/2009	Source: EPA
Date Data Arrived at EDR: 04/16/2009	Telephone: 202-566-1667
Date Made Active in Reports: 05/11/2009	Last EDR Contact: 08/18/2017
Number of Days to Update: 25	Next Scheduled EDR Contact: 12/04/2017
	Data Release Frequency: No Update Planned

MLTS: Material Licensing Tracking System

MLTS is maintained by the Nuclear Regulatory Commission and contains a list of approximately 8,100 sites which possess or use radioactive materials and which are subject to NRC licensing requirements. To maintain currency, EDR contacts the Agency on a quarterly basis.

Date of Government Version: 10/25/2019	Source: Nuclear Regulatory Commission
Date Data Arrived at EDR: 10/25/2019	Telephone: 301-415-7169
Date Made Active in Reports: 01/15/2020	Last EDR Contact: 07/20/2020
Number of Days to Update: 82	Next Scheduled EDR Contact: 11/02/2020
	Data Release Frequency: Quarterly

GOVERNMENT RECORDS SEARCHED / DATA CURRENCY TRACKING

COAL ASH DOE: Steam-Electric Plant Operation Data

A listing of power plants that store ash in surface ponds.

Date of Government Version: 12/31/2018	Source: Department of Energy
Date Data Arrived at EDR: 12/04/2019	Telephone: 202-586-8719
Date Made Active in Reports: 01/15/2020	Last EDR Contact: 06/05/2020
Number of Days to Update: 42	Next Scheduled EDR Contact: 09/14/2020
	Data Release Frequency: Varies

COAL ASH EPA: Coal Combustion Residues Surface Impoundments List

A listing of coal combustion residues surface impoundments with high hazard potential ratings.

Date of Government Version: 01/12/2017	Source: Environmental Protection Agency
Date Data Arrived at EDR: 03/05/2019	Telephone: N/A
Date Made Active in Reports: 11/11/2019	Last EDR Contact: 06/01/2020
Number of Days to Update: 251	Next Scheduled EDR Contact: 09/14/2020
	Data Release Frequency: Varies

PCB TRANSFORMER: PCB Transformer Registration Database

The database of PCB transformer registrations that includes all PCB registration submittals.

Date of Government Version: 09/13/2019	Source: Environmental Protection Agency
Date Data Arrived at EDR: 11/06/2019	Telephone: 202-566-0517
Date Made Active in Reports: 02/10/2020	Last EDR Contact: 08/06/2020
Number of Days to Update: 96	Next Scheduled EDR Contact: 11/16/2020
	Data Release Frequency: Varies

RADINFO: Radiation Information Database

The Radiation Information Database (RADINFO) contains information about facilities that are regulated by U.S. Environmental Protection Agency (EPA) regulations for radiation and radioactivity.

Date of Government Version: 07/01/2019	Source: Environmental Protection Agency
Date Data Arrived at EDR: 07/01/2019	Telephone: 202-343-9775
Date Made Active in Reports: 09/23/2019	Last EDR Contact: 06/24/2020
Number of Days to Update: 84	Next Scheduled EDR Contact: 10/12/2020
	Data Release Frequency: Quarterly

HIST FTTS: FIFRA/TSCA Tracking System Administrative Case Listing

A complete administrative case listing from the FIFRA/TSCA Tracking System (FTTS) for all ten EPA regions. The information was obtained from the National Compliance Database (NCDB). NCDB supports the implementation of FIFRA (Federal Insecticide, Fungicide, and Rodenticide Act) and TSCA (Toxic Substances Control Act). Some EPA regions are now closing out records. Because of that, and the fact that some EPA regions are not providing EPA Headquarters with updated records, it was decided to create a HIST FTTS database. It included records that may not be included in the newer FTTS database updates. This database is no longer updated.

Date of Government Version: 10/19/2006	Source: Environmental Protection Agency
Date Data Arrived at EDR: 03/01/2007	Telephone: 202-564-2501
Date Made Active in Reports: 04/10/2007	Last EDR Contact: 12/17/2007
Number of Days to Update: 40	Next Scheduled EDR Contact: 03/17/2008
	Data Release Frequency: No Update Planned

HIST FTTS INSP: FIFRA/TSCA Tracking System Inspection & Enforcement Case Listing

A complete inspection and enforcement case listing from the FIFRA/TSCA Tracking System (FTTS) for all ten EPA regions. The information was obtained from the National Compliance Database (NCDB). NCDB supports the implementation of FIFRA (Federal Insecticide, Fungicide, and Rodenticide Act) and TSCA (Toxic Substances Control Act). Some EPA regions are now closing out records. Because of that, and the fact that some EPA regions are not providing EPA Headquarters with updated records, it was decided to create a HIST FTTS database. It included records that may not be included in the newer FTTS database updates. This database is no longer updated.

GOVERNMENT RECORDS SEARCHED / DATA CURRENCY TRACKING

Date of Government Version: 10/19/2006
Date Data Arrived at EDR: 03/01/2007
Date Made Active in Reports: 04/10/2007
Number of Days to Update: 40

Source: Environmental Protection Agency
Telephone: 202-564-2501
Last EDR Contact: 12/17/2008
Next Scheduled EDR Contact: 03/17/2008
Data Release Frequency: No Update Planned

DOT OPS: Incident and Accident Data

Department of Transportation, Office of Pipeline Safety Incident and Accident data.

Date of Government Version: 01/02/2020
Date Data Arrived at EDR: 01/28/2020
Date Made Active in Reports: 04/17/2020
Number of Days to Update: 80

Source: Department of Transportation, Office of Pipeline Safety
Telephone: 202-366-4595
Last EDR Contact: 07/27/2020
Next Scheduled EDR Contact: 11/09/2020
Data Release Frequency: Quarterly

CONSENT: Superfund (CERCLA) Consent Decrees

Major legal settlements that establish responsibility and standards for cleanup at NPL (Superfund) sites. Released periodically by United States District Courts after settlement by parties to litigation matters.

Date of Government Version: 06/30/2020
Date Data Arrived at EDR: 07/15/2020
Date Made Active in Reports: 07/21/2020
Number of Days to Update: 6

Source: Department of Justice, Consent Decree Library
Telephone: Varies
Last EDR Contact: 07/06/2020
Next Scheduled EDR Contact: 10/19/2020
Data Release Frequency: Varies

BRS: Biennial Reporting System

The Biennial Reporting System is a national system administered by the EPA that collects data on the generation and management of hazardous waste. BRS captures detailed data from two groups: Large Quantity Generators (LQG) and Treatment, Storage, and Disposal Facilities.

Date of Government Version: 12/31/2015
Date Data Arrived at EDR: 02/22/2017
Date Made Active in Reports: 09/28/2017
Number of Days to Update: 218

Source: EPA/NTIS
Telephone: 800-424-9346
Last EDR Contact: 06/22/2020
Next Scheduled EDR Contact: 10/05/2020
Data Release Frequency: Biennially

INDIAN RESERV: Indian Reservations

This map layer portrays Indian administered lands of the United States that have any area equal to or greater than 640 acres.

Date of Government Version: 12/31/2014
Date Data Arrived at EDR: 07/14/2015
Date Made Active in Reports: 01/10/2017
Number of Days to Update: 546

Source: USGS
Telephone: 202-208-3710
Last EDR Contact: 07/07/2020
Next Scheduled EDR Contact: 10/19/2020
Data Release Frequency: Semi-Annually

FUSRAP: Formerly Utilized Sites Remedial Action Program

DOE established the Formerly Utilized Sites Remedial Action Program (FUSRAP) in 1974 to remediate sites where radioactive contamination remained from Manhattan Project and early U.S. Atomic Energy Commission (AEC) operations.

Date of Government Version: 08/08/2017
Date Data Arrived at EDR: 09/11/2018
Date Made Active in Reports: 09/14/2018
Number of Days to Update: 3

Source: Department of Energy
Telephone: 202-586-3559
Last EDR Contact: 07/28/2020
Next Scheduled EDR Contact: 11/16/2020
Data Release Frequency: Varies

UMTRA: Uranium Mill Tailings Sites

Uranium ore was mined by private companies for federal government use in national defense programs. When the mills shut down, large piles of the sand-like material (mill tailings) remain after uranium has been extracted from the ore. Levels of human exposure to radioactive materials from the piles are low; however, in some cases tailings were used as construction materials before the potential health hazards of the tailings were recognized.

GOVERNMENT RECORDS SEARCHED / DATA CURRENCY TRACKING

Date of Government Version: 08/30/2019
Date Data Arrived at EDR: 11/15/2019
Date Made Active in Reports: 01/28/2020
Number of Days to Update: 74

Source: Department of Energy
Telephone: 505-845-0011
Last EDR Contact: 05/18/2020
Next Scheduled EDR Contact: 08/31/2020
Data Release Frequency: Varies

LEAD SMELTER 1: Lead Smelter Sites

A listing of former lead smelter site locations.

Date of Government Version: 04/27/2020
Date Data Arrived at EDR: 05/06/2020
Date Made Active in Reports: 05/28/2020
Number of Days to Update: 22

Source: Environmental Protection Agency
Telephone: 703-603-8787
Last EDR Contact: 08/03/2020
Next Scheduled EDR Contact: 10/12/2020
Data Release Frequency: Varies

LEAD SMELTER 2: Lead Smelter Sites

A list of several hundred sites in the U.S. where secondary lead smelting was done from 1931 and 1964. These sites may pose a threat to public health through ingestion or inhalation of contaminated soil or dust

Date of Government Version: 04/05/2001
Date Data Arrived at EDR: 10/27/2010
Date Made Active in Reports: 12/02/2010
Number of Days to Update: 36

Source: American Journal of Public Health
Telephone: 703-305-6451
Last EDR Contact: 12/02/2009
Next Scheduled EDR Contact: N/A
Data Release Frequency: No Update Planned

US AIRS (AFS): Aerometric Information Retrieval System Facility Subsystem (AFS)

The database is a sub-system of Aerometric Information Retrieval System (AIRS). AFS contains compliance data on air pollution point sources regulated by the U.S. EPA and/or state and local air regulatory agencies. This information comes from source reports by various stationary sources of air pollution, such as electric power plants, steel mills, factories, and universities, and provides information about the air pollutants they produce. Action, air program, air program pollutant, and general level plant data. It is used to track emissions and compliance data from industrial plants.

Date of Government Version: 10/12/2016
Date Data Arrived at EDR: 10/26/2016
Date Made Active in Reports: 02/03/2017
Number of Days to Update: 100

Source: EPA
Telephone: 202-564-2496
Last EDR Contact: 09/26/2017
Next Scheduled EDR Contact: 01/08/2018
Data Release Frequency: Annually

US AIRS MINOR: Air Facility System Data

A listing of minor source facilities.

Date of Government Version: 10/12/2016
Date Data Arrived at EDR: 10/26/2016
Date Made Active in Reports: 02/03/2017
Number of Days to Update: 100

Source: EPA
Telephone: 202-564-2496
Last EDR Contact: 09/26/2017
Next Scheduled EDR Contact: 01/08/2018
Data Release Frequency: Annually

US MINES: Mines Master Index File

Contains all mine identification numbers issued for mines active or opened since 1971. The data also includes violation information.

Date of Government Version: 05/01/2020
Date Data Arrived at EDR: 05/21/2020
Date Made Active in Reports: 08/13/2020
Number of Days to Update: 84

Source: Department of Labor, Mine Safety and Health Administration
Telephone: 303-231-5959
Last EDR Contact: 05/21/2020
Next Scheduled EDR Contact: 09/07/2020
Data Release Frequency: Semi-Annually

MINES VIOLATIONS: MSHA Violation Assessment Data

Mines violation and assessment information. Department of Labor, Mine Safety & Health Administration.

GOVERNMENT RECORDS SEARCHED / DATA CURRENCY TRACKING

Date of Government Version: 05/28/2020
Date Data Arrived at EDR: 05/28/2020
Date Made Active in Reports: 08/13/2020
Number of Days to Update: 77

Source: DOL, Mine Safety & Health Admi
Telephone: 202-693-9424
Last EDR Contact: 05/27/2020
Next Scheduled EDR Contact: 09/14/2020
Data Release Frequency: Quarterly

US MINES 2: Ferrous and Nonferrous Metal Mines Database Listing

This map layer includes ferrous (ferrous metal mines are facilities that extract ferrous metals, such as iron ore or molybdenum) and nonferrous (Nonferrous metal mines are facilities that extract nonferrous metals, such as gold, silver, copper, zinc, and lead) metal mines in the United States.

Date of Government Version: 05/06/2020
Date Data Arrived at EDR: 05/27/2020
Date Made Active in Reports: 08/13/2020
Number of Days to Update: 78

Source: USGS
Telephone: 703-648-7709
Last EDR Contact: 05/27/2020
Next Scheduled EDR Contact: 09/07/2020
Data Release Frequency: Varies

US MINES 3: Active Mines & Mineral Plants Database Listing

Active Mines and Mineral Processing Plant operations for commodities monitored by the Minerals Information Team of the USGS.

Date of Government Version: 04/14/2011
Date Data Arrived at EDR: 06/08/2011
Date Made Active in Reports: 09/13/2011
Number of Days to Update: 97

Source: USGS
Telephone: 703-648-7709
Last EDR Contact: 05/21/2020
Next Scheduled EDR Contact: 09/07/2020
Data Release Frequency: Varies

ABANDONED MINES: Abandoned Mines

An inventory of land and water impacted by past mining (primarily coal mining) is maintained by OSMRE to provide information needed to implement the Surface Mining Control and Reclamation Act of 1977 (SMCRA). The inventory contains information on the location, type, and extent of AML impacts, as well as, information on the cost associated with the reclamation of those problems. The inventory is based upon field surveys by State, Tribal, and OSMRE program officials. It is dynamic to the extent that it is modified as new problems are identified and existing problems are reclaimed.

Date of Government Version: 03/05/2020
Date Data Arrived at EDR: 03/06/2020
Date Made Active in Reports: 05/29/2020
Number of Days to Update: 84

Source: Department of Interior
Telephone: 202-208-2609
Last EDR Contact: 06/19/2020
Next Scheduled EDR Contact: 09/21/2020
Data Release Frequency: Quarterly

FINDS: Facility Index System/Facility Registry System

Facility Index System. FINDS contains both facility information and 'pointers' to other sources that contain more detail. EDR includes the following FINDS databases in this report: PCS (Permit Compliance System), AIRS (Aerometric Information Retrieval System), DOCKET (Enforcement Docket used to manage and track information on civil judicial enforcement cases for all environmental statutes), FURS (Federal Underground Injection Control), C-DOCKET (Criminal Docket System used to track criminal enforcement actions for all environmental statutes), FFIS (Federal Facilities Information System), STATE (State Environmental Laws and Statutes), and PADS (PCB Activity Data System).

Date of Government Version: 02/03/2020
Date Data Arrived at EDR: 03/03/2020
Date Made Active in Reports: 05/28/2020
Number of Days to Update: 86

Source: EPA
Telephone: (415) 947-8000
Last EDR Contact: 06/02/2020
Next Scheduled EDR Contact: 09/14/2020
Data Release Frequency: Quarterly

UXO: Unexploded Ordnance Sites

A listing of unexploded ordnance site locations

Date of Government Version: 12/31/2017
Date Data Arrived at EDR: 01/17/2019
Date Made Active in Reports: 04/01/2019
Number of Days to Update: 74

Source: Department of Defense
Telephone: 703-704-1564
Last EDR Contact: 07/09/2020
Next Scheduled EDR Contact: 10/26/2020
Data Release Frequency: Varies

GOVERNMENT RECORDS SEARCHED / DATA CURRENCY TRACKING

ECHO: Enforcement & Compliance History Information

ECHO provides integrated compliance and enforcement information for about 800,000 regulated facilities nationwide.

Date of Government Version: 04/04/2020	Source: Environmental Protection Agency
Date Data Arrived at EDR: 04/07/2020	Telephone: 202-564-2280
Date Made Active in Reports: 06/26/2020	Last EDR Contact: 07/02/2020
Number of Days to Update: 80	Next Scheduled EDR Contact: 10/19/2020
	Data Release Frequency: Quarterly

DOCKET HWC: Hazardous Waste Compliance Docket Listing

A complete list of the Federal Agency Hazardous Waste Compliance Docket Facilities.

Date of Government Version: 05/31/2018	Source: Environmental Protection Agency
Date Data Arrived at EDR: 07/26/2018	Telephone: 202-564-0527
Date Made Active in Reports: 10/05/2018	Last EDR Contact: 05/18/2020
Number of Days to Update: 71	Next Scheduled EDR Contact: 09/07/2020
	Data Release Frequency: Varies

FUELS PROGRAM: EPA Fuels Program Registered Listing

This listing includes facilities that are registered under the Part 80 (Code of Federal Regulations) EPA Fuels Programs. All companies now are required to submit new and updated registrations.

Date of Government Version: 05/18/2020	Source: EPA
Date Data Arrived at EDR: 05/19/2020	Telephone: 800-385-6164
Date Made Active in Reports: 08/03/2020	Last EDR Contact: 08/17/2020
Number of Days to Update: 76	Next Scheduled EDR Contact: 11/30/2020
	Data Release Frequency: Quarterly

CA BOND EXP. PLAN: Bond Expenditure Plan

Department of Health Services developed a site-specific expenditure plan as the basis for an appropriation of Hazardous Substance Cleanup Bond Act funds. It is not updated.

Date of Government Version: 01/01/1989	Source: Department of Health Services
Date Data Arrived at EDR: 07/27/1994	Telephone: 916-255-2118
Date Made Active in Reports: 08/02/1994	Last EDR Contact: 05/31/1994
Number of Days to Update: 6	Next Scheduled EDR Contact: N/A
	Data Release Frequency: No Update Planned

CORTESE: "Cortese" Hazardous Waste & Substances Sites List

The sites for the list are designated by the State Water Resource Control Board (LUST), the Integrated Waste Board (SWF/LS), and the Department of Toxic Substances Control (Cal-Sites).

Date of Government Version: 03/23/2020	Source: CAL EPA/Office of Emergency Information
Date Data Arrived at EDR: 03/24/2020	Telephone: 916-323-3400
Date Made Active in Reports: 06/05/2020	Last EDR Contact: 06/22/2020
Number of Days to Update: 73	Next Scheduled EDR Contact: 10/05/2020
	Data Release Frequency: Quarterly

CUPA LIVERMORE-PLEASANTON: CUPA Facility Listing

list of facilities associated with the various CUPA programs in Livermore-Pleasanton

Date of Government Version: 05/01/2019	Source: Livermore-Pleasanton Fire Department
Date Data Arrived at EDR: 05/14/2019	Telephone: 925-454-2361
Date Made Active in Reports: 07/17/2019	Last EDR Contact: 08/14/2020
Number of Days to Update: 64	Next Scheduled EDR Contact: 11/23/2020
	Data Release Frequency: Varies

CUPA SAN FRANCISCO CO: CUPA Facility Listing

Cupa facilities

GOVERNMENT RECORDS SEARCHED / DATA CURRENCY TRACKING

Date of Government Version: 05/04/2020
Date Data Arrived at EDR: 05/06/2020
Date Made Active in Reports: 07/17/2020
Number of Days to Update: 72

Source: San Francisco County Department of Environmental Health
Telephone: 415-252-3896
Last EDR Contact: 07/28/2020
Next Scheduled EDR Contact: 11/16/2020
Data Release Frequency: Varies

DRYCLEANERS: Cleaner Facilities

A list of drycleaner related facilities that have EPA ID numbers. These are facilities with certain SIC codes: power laundries, family and commercial; garment pressing and cleaner's agents; linen supply; coin-operated laundries and cleaning; drycleaning plants, except rugs; carpet and upholster cleaning; industrial launderers; laundry and garment services.

Date of Government Version: 06/04/2020
Date Data Arrived at EDR: 06/05/2020
Date Made Active in Reports: 08/17/2020
Number of Days to Update: 73

Source: Department of Toxic Substance Control
Telephone: 916-327-4498
Last EDR Contact: 05/27/2020
Next Scheduled EDR Contact: 09/14/2020
Data Release Frequency: Annually

DRYCLEAN SOUTH COAST: South Coast Air Quality Management District Drycleaner Listing

A listing of dry cleaners in the South Coast Air Quality Management District

Date of Government Version: 03/25/2020
Date Data Arrived at EDR: 03/26/2020
Date Made Active in Reports: 06/15/2020
Number of Days to Update: 81

Source: South Coast Air Quality Management District
Telephone: 909-396-3211
Last EDR Contact: 08/17/2020
Next Scheduled EDR Contact: 12/07/2020
Data Release Frequency: Varies

DRYCLEAN AVAQMD: Antelope Valley Air Quality Management District Drycleaner Listing

A listing of dry cleaners in the Antelope Valley Air Quality Management District.

Date of Government Version: 05/28/2020
Date Data Arrived at EDR: 05/29/2020
Date Made Active in Reports: 08/12/2020
Number of Days to Update: 75

Source: Antelope Valley Air Quality Management District
Telephone: 661-723-8070
Last EDR Contact: 05/27/2020
Next Scheduled EDR Contact: 09/14/2020
Data Release Frequency: Varies

EMI: Emissions Inventory Data

Toxics and criteria pollutant emissions data collected by the ARB and local air pollution agencies.

Date of Government Version: 12/31/2017
Date Data Arrived at EDR: 06/24/2019
Date Made Active in Reports: 08/22/2019
Number of Days to Update: 59

Source: California Air Resources Board
Telephone: 916-322-2990
Last EDR Contact: 06/16/2020
Next Scheduled EDR Contact: 09/28/2020
Data Release Frequency: Varies

ENF: Enforcement Action Listing

A listing of Water Board Enforcement Actions. Formal is everything except Oral/Verbal Communication, Notice of Violation, Expedited Payment Letter, and Staff Enforcement Letter.

Date of Government Version: 04/03/2020
Date Data Arrived at EDR: 04/07/2020
Date Made Active in Reports: 04/15/2020
Number of Days to Update: 8

Source: State Water Resources Control Board
Telephone: 916-445-9379
Last EDR Contact: 07/21/2020
Next Scheduled EDR Contact: 11/02/2020
Data Release Frequency: Varies

Financial Assurance 1: Financial Assurance Information Listing

Financial Assurance information

Date of Government Version: 04/09/2020
Date Data Arrived at EDR: 04/10/2020
Date Made Active in Reports: 07/01/2020
Number of Days to Update: 82

Source: Department of Toxic Substances Control
Telephone: 916-255-3628
Last EDR Contact: 07/14/2020
Next Scheduled EDR Contact: 11/02/2020
Data Release Frequency: Varies

GOVERNMENT RECORDS SEARCHED / DATA CURRENCY TRACKING

Financial Assurance 2: Financial Assurance Information Listing

A listing of financial assurance information for solid waste facilities. Financial assurance is intended to ensure that resources are available to pay for the cost of closure, post-closure care, and corrective measures if the owner or operator of a regulated facility is unable or unwilling to pay.

Date of Government Version: 05/14/2020	Source: California Integrated Waste Management Board
Date Data Arrived at EDR: 05/15/2020	Telephone: 916-341-6066
Date Made Active in Reports: 07/27/2020	Last EDR Contact: 08/04/2020
Number of Days to Update: 73	Next Scheduled EDR Contact: 11/23/2020
	Data Release Frequency: Varies

HAZNET: Facility and Manifest Data

Facility and Manifest Data. The data is extracted from the copies of hazardous waste manifests received each year by the DTSC. The annual volume of manifests is typically 700,000 - 1,000,000 annually, representing approximately 350,000 - 500,000 shipments. Data are from the manifests submitted without correction, and therefore many contain some invalid values for data elements such as generator ID, TSD ID, waste category, and disposal method. This database begins with calendar year 1993.

Date of Government Version: 12/31/2019	Source: California Environmental Protection Agency
Date Data Arrived at EDR: 04/15/2020	Telephone: 916-255-1136
Date Made Active in Reports: 07/02/2020	Last EDR Contact: 07/06/2020
Number of Days to Update: 78	Next Scheduled EDR Contact: 10/19/2020
	Data Release Frequency: Annually

ICE: ICE

Contains data pertaining to the Permitted Facilities with Inspections / Enforcements sites tracked in Envirostor.

Date of Government Version: 05/18/2020	Source: Department of Toxic Substances Control
Date Data Arrived at EDR: 05/19/2020	Telephone: 877-786-9427
Date Made Active in Reports: 07/31/2020	Last EDR Contact: 08/17/2020
Number of Days to Update: 73	Next Scheduled EDR Contact: 11/30/2020
	Data Release Frequency: Quarterly

HIST CORTESE: Hazardous Waste & Substance Site List

The sites for the list are designated by the State Water Resource Control Board [LUST], the Integrated Waste Board [SWF/LS], and the Department of Toxic Substances Control [CALSTATES]. This listing is no longer updated by the state agency.

Date of Government Version: 04/01/2001	Source: Department of Toxic Substances Control
Date Data Arrived at EDR: 01/22/2009	Telephone: 916-323-3400
Date Made Active in Reports: 04/08/2009	Last EDR Contact: 01/22/2009
Number of Days to Update: 76	Next Scheduled EDR Contact: N/A
	Data Release Frequency: No Update Planned

HWP: EnviroStor Permitted Facilities Listing

Detailed information on permitted hazardous waste facilities and corrective action ("cleanups") tracked in EnviroStor.

Date of Government Version: 05/18/2020	Source: Department of Toxic Substances Control
Date Data Arrived at EDR: 05/18/2020	Telephone: 916-323-3400
Date Made Active in Reports: 07/31/2020	Last EDR Contact: 08/17/2020
Number of Days to Update: 74	Next Scheduled EDR Contact: 11/30/2020
	Data Release Frequency: Quarterly

HWT: Registered Hazardous Waste Transporter Database

A listing of hazardous waste transporters. In California, unless specifically exempted, it is unlawful for any person to transport hazardous wastes unless the person holds a valid registration issued by DTSC. A hazardous waste transporter registration is valid for one year and is assigned a unique registration number.

Date of Government Version: 04/06/2020	Source: Department of Toxic Substances Control
Date Data Arrived at EDR: 04/08/2020	Telephone: 916-440-7145
Date Made Active in Reports: 06/26/2020	Last EDR Contact: 07/07/2020
Number of Days to Update: 79	Next Scheduled EDR Contact: 10/19/2020
	Data Release Frequency: Quarterly

GOVERNMENT RECORDS SEARCHED / DATA CURRENCY TRACKING

MINES: Mines Site Location Listing

A listing of mine site locations from the Office of Mine Reclamation.

Date of Government Version: 03/09/2020	Source: Department of Conservation
Date Data Arrived at EDR: 03/10/2020	Telephone: 916-322-1080
Date Made Active in Reports: 05/19/2020	Last EDR Contact: 06/09/2020
Number of Days to Update: 70	Next Scheduled EDR Contact: 09/21/2020
	Data Release Frequency: Quarterly

MWMP: Medical Waste Management Program Listing

The Medical Waste Management Program (MWMP) ensures the proper handling and disposal of medical waste by permitting and inspecting medical waste Offsite Treatment Facilities (PDF) and Transfer Stations (PDF) throughout the state. MWMP also oversees all Medical Waste Transporters.

Date of Government Version: 05/28/2020	Source: Department of Public Health
Date Data Arrived at EDR: 06/02/2020	Telephone: 916-558-1784
Date Made Active in Reports: 08/14/2020	Last EDR Contact: 06/02/2020
Number of Days to Update: 73	Next Scheduled EDR Contact: 09/14/2020
	Data Release Frequency: Varies

NPDES: NPDES Permits Listing

A listing of NPDES permits, including stormwater.

Date of Government Version: 05/12/2020	Source: State Water Resources Control Board
Date Data Arrived at EDR: 05/12/2020	Telephone: 916-445-9379
Date Made Active in Reports: 07/28/2020	Last EDR Contact: 08/10/2020
Number of Days to Update: 77	Next Scheduled EDR Contact: 11/23/2020
	Data Release Frequency: Quarterly

PEST LIC: Pesticide Regulation Licenses Listing

A listing of licenses and certificates issued by the Department of Pesticide Regulation. The DPR issues licenses and/or certificates to: Persons and businesses that apply or sell pesticides; Pest control dealers and brokers; Persons who advise on agricultural pesticide applications.

Date of Government Version: 06/01/2020	Source: Department of Pesticide Regulation
Date Data Arrived at EDR: 06/02/2020	Telephone: 916-445-4038
Date Made Active in Reports: 08/14/2020	Last EDR Contact: 06/02/2020
Number of Days to Update: 73	Next Scheduled EDR Contact: 09/14/2020
	Data Release Frequency: Quarterly

PROC: Certified Processors Database

A listing of certified processors.

Date of Government Version: 03/09/2020	Source: Department of Conservation
Date Data Arrived at EDR: 03/10/2020	Telephone: 916-323-3836
Date Made Active in Reports: 05/19/2020	Last EDR Contact: 06/09/2020
Number of Days to Update: 70	Next Scheduled EDR Contact: 09/21/2020
	Data Release Frequency: Quarterly

NOTIFY 65: Proposition 65 Records

Listings of all Proposition 65 incidents reported to counties by the State Water Resources Control Board and the Regional Water Quality Control Board. This database is no longer updated by the reporting agency.

Date of Government Version: 03/12/2020	Source: State Water Resources Control Board
Date Data Arrived at EDR: 03/13/2020	Telephone: 916-445-3846
Date Made Active in Reports: 05/21/2020	Last EDR Contact: 06/10/2020
Number of Days to Update: 69	Next Scheduled EDR Contact: 09/28/2020
	Data Release Frequency: No Update Planned

GOVERNMENT RECORDS SEARCHED / DATA CURRENCY TRACKING

UIC: UIC Listing

A listing of wells identified as underground injection wells, in the California Oil and Gas Wells database.

Date of Government Version: 03/09/2020	Source: Department of Conservation
Date Data Arrived at EDR: 03/10/2020	Telephone: 916-445-2408
Date Made Active in Reports: 05/19/2020	Last EDR Contact: 06/09/2020
Number of Days to Update: 70	Next Scheduled EDR Contact: 09/21/2020
	Data Release Frequency: Varies

UIC GEO: Underground Injection Control Sites (GEOTRACKER)

Underground control injection sites

Date of Government Version: 05/13/2020	Source: State Water Resource Control Board
Date Data Arrived at EDR: 05/13/2020	Telephone: 866-480-1028
Date Made Active in Reports: 05/15/2020	Last EDR Contact: 06/09/2020
Number of Days to Update: 2	Next Scheduled EDR Contact: 09/21/2020
	Data Release Frequency: Varies

WASTEWATER PITS: Oil Wastewater Pits Listing

Water officials discovered that oil producers have been dumping chemical-laden wastewater into hundreds of unlined pits that are operating without proper permits. Inspections completed by the Central Valley Regional Water Quality Control Board revealed the existence of previously unidentified waste sites. The water boards review found that more than one-third of the region's active disposal pits are operating without permission.

Date of Government Version: 11/19/2019	Source: RWQCB, Central Valley Region
Date Data Arrived at EDR: 01/07/2020	Telephone: 559-445-5577
Date Made Active in Reports: 03/09/2020	Last EDR Contact: 07/09/2020
Number of Days to Update: 62	Next Scheduled EDR Contact: 10/19/2020
	Data Release Frequency: Varies

WDS: Waste Discharge System

Sites which have been issued waste discharge requirements.

Date of Government Version: 06/19/2007	Source: State Water Resources Control Board
Date Data Arrived at EDR: 06/20/2007	Telephone: 916-341-5227
Date Made Active in Reports: 06/29/2007	Last EDR Contact: 08/11/2020
Number of Days to Update: 9	Next Scheduled EDR Contact: 11/30/2020
	Data Release Frequency: No Update Planned

WIP: Well Investigation Program Case List

Well Investigation Program case in the San Gabriel and San Fernando Valley area.

Date of Government Version: 07/03/2009	Source: Los Angeles Water Quality Control Board
Date Data Arrived at EDR: 07/21/2009	Telephone: 213-576-6726
Date Made Active in Reports: 08/03/2009	Last EDR Contact: 06/17/2020
Number of Days to Update: 13	Next Scheduled EDR Contact: 10/05/2020
	Data Release Frequency: No Update Planned

MILITARY PRIV SITES: Military Privatized Sites (GEOTRACKER)

Military privatized sites

Date of Government Version: 05/13/2020	Source: State Water Resources Control Board
Date Data Arrived at EDR: 05/13/2020	Telephone: 866-480-1028
Date Made Active in Reports: 05/15/2020	Last EDR Contact: 06/09/2020
Number of Days to Update: 2	Next Scheduled EDR Contact: 09/21/2020
	Data Release Frequency: Varies

PROJECT: Project Sites (GEOTRACKER)

Projects sites

GOVERNMENT RECORDS SEARCHED / DATA CURRENCY TRACKING

Date of Government Version: 05/13/2020
Date Data Arrived at EDR: 05/13/2020
Date Made Active in Reports: 05/15/2020
Number of Days to Update: 2

Source: State Water Resources Control Board
Telephone: 866-480-1028
Last EDR Contact: 06/09/2020
Next Scheduled EDR Contact: 09/21/2020
Data Release Frequency: Varies

WDR: Waste Discharge Requirements Listing

In general, the Waste Discharge Requirements (WDRs) Program (sometimes also referred to as the "Non Chapter 15 (Non 15) Program") regulates point discharges that are exempt pursuant to Subsection 20090 of Title 27 and not subject to the Federal Water Pollution Control Act. Exemptions from Title 27 may be granted for nine categories of discharges (e.g., sewage, wastewater, etc.) that meet, and continue to meet, the preconditions listed for each specific exemption. The scope of the WDRs Program also includes the discharge of wastes classified as inert, pursuant to section 20230 of Title 27.

Date of Government Version: 03/09/2020
Date Data Arrived at EDR: 03/10/2020
Date Made Active in Reports: 05/19/2020
Number of Days to Update: 70

Source: State Water Resources Control Board
Telephone: 916-341-5810
Last EDR Contact: 06/09/2020
Next Scheduled EDR Contact: 09/21/2020
Data Release Frequency: Quarterly

CIWQS: California Integrated Water Quality System

The California Integrated Water Quality System (CIWQS) is a computer system used by the State and Regional Water Quality Control Boards to track information about places of environmental interest, manage permits and other orders, track inspections, and manage violations and enforcement activities.

Date of Government Version: 06/01/2020
Date Data Arrived at EDR: 06/02/2020
Date Made Active in Reports: 08/14/2020
Number of Days to Update: 73

Source: State Water Resources Control Board
Telephone: 866-794-4977
Last EDR Contact: 06/02/2020
Next Scheduled EDR Contact: 09/14/2020
Data Release Frequency: Varies

CERS: CalEPA Regulated Site Portal Data

The CalEPA Regulated Site Portal database combines data about environmentally regulated sites and facilities in California into a single database. It combines data from a variety of state and federal databases, and provides an overview of regulated activities across the spectrum of environmental programs for any given location in California. These activities include hazardous materials and waste, state and federal cleanups, impacted ground and surface waters, and toxic materials

Date of Government Version: 04/20/2020
Date Data Arrived at EDR: 04/21/2020
Date Made Active in Reports: 07/13/2020
Number of Days to Update: 83

Source: California Environmental Protection Agency
Telephone: 916-323-2514
Last EDR Contact: 07/21/2020
Next Scheduled EDR Contact: 11/02/2020
Data Release Frequency: Varies

NON-CASE INFO: Non-Case Information Sites (GEOTRACKER)

Non-Case Information sites

Date of Government Version: 05/13/2020
Date Data Arrived at EDR: 05/13/2020
Date Made Active in Reports: 05/15/2020
Number of Days to Update: 2

Source: State Water Resources Control Board
Telephone: 866-480-1028
Last EDR Contact: 06/09/2020
Next Scheduled EDR Contact: 09/21/2020
Data Release Frequency: Varies

OTHER OIL GAS: Other Oil & Gas Projects Sites (GEOTRACKER)

Other Oil & Gas Projects sites

Date of Government Version: 05/13/2020
Date Data Arrived at EDR: 05/13/2020
Date Made Active in Reports: 05/15/2020
Number of Days to Update: 2

Source: State Water Resources Control Board
Telephone: 866-480-1028
Last EDR Contact: 06/09/2020
Next Scheduled EDR Contact: 09/21/2020
Data Release Frequency: Varies

GOVERNMENT RECORDS SEARCHED / DATA CURRENCY TRACKING

PROD WATER PONDS: Produced Water Ponds Sites (GEOTRACKER)

Produced water ponds sites

Date of Government Version: 05/13/2020
Date Data Arrived at EDR: 05/13/2020
Date Made Active in Reports: 05/15/2020
Number of Days to Update: 2

Source: State Water Resources Control Board
Telephone: 866-480-1028
Last EDR Contact: 06/09/2020
Next Scheduled EDR Contact: 09/21/2020
Data Release Frequency: Varies

SAMPLING POINT: Sampling Point ? Public Sites (GEOTRACKER)

Sampling point - public sites

Date of Government Version: 05/13/2020
Date Data Arrived at EDR: 05/13/2020
Date Made Active in Reports: 05/15/2020
Number of Days to Update: 2

Source: State Water Resources Control Board
Telephone: 866-480-1028
Last EDR Contact: 06/09/2020
Next Scheduled EDR Contact: 09/21/2020
Data Release Frequency: Varies

WELL STIM PROJ: Well Stimulation Project (GEOTRACKER)

Includes areas of groundwater monitoring plans, a depiction of the monitoring network, and the facilities, boundaries, and subsurface characteristics of the oilfield and the features (oil and gas wells, produced water ponds, UIC wells, water supply wells, etc?) being monitored

Date of Government Version: 05/13/2020
Date Data Arrived at EDR: 05/13/2020
Date Made Active in Reports: 05/15/2020
Number of Days to Update: 2

Source: State Water Resources Control Board
Telephone: 866-480-1028
Last EDR Contact: 06/09/2020
Next Scheduled EDR Contact: 09/21/2020
Data Release Frequency: Varies

PCS: Permit Compliance System

PCS is a computerized management information system that contains data on National Pollutant Discharge Elimination System (NPDES) permit holding facilities. PCS tracks the permit, compliance, and enforcement status of NPDES facilities.

Date of Government Version: 07/14/2011
Date Data Arrived at EDR: 08/05/2011
Date Made Active in Reports: 09/29/2011
Number of Days to Update: 55

Source: EPA, Office of Water
Telephone: 202-564-2496
Last EDR Contact: 06/08/2020
Next Scheduled EDR Contact: 09/21/2020
Data Release Frequency: Semi-Annually

PCS INACTIVE: Listing of Inactive PCS Permits

An inactive permit is a facility that has shut down or is no longer discharging.

Date of Government Version: 11/05/2014
Date Data Arrived at EDR: 01/06/2015
Date Made Active in Reports: 05/06/2015
Number of Days to Update: 120

Source: EPA
Telephone: 202-564-2496
Last EDR Contact: 07/09/2020
Next Scheduled EDR Contact: 10/19/2020
Data Release Frequency: Semi-Annually

PCS ENF: Enforcement data

No description is available for this data

Date of Government Version: 12/31/2014
Date Data Arrived at EDR: 02/05/2015
Date Made Active in Reports: 03/06/2015
Number of Days to Update: 29

Source: EPA
Telephone: 202-564-2497
Last EDR Contact: 07/01/2020
Next Scheduled EDR Contact: 10/19/2020
Data Release Frequency: Varies

MINES MRDS: Mineral Resources Data System

Mineral Resources Data System

GOVERNMENT RECORDS SEARCHED / DATA CURRENCY TRACKING

Date of Government Version: 04/06/2018
Date Data Arrived at EDR: 10/21/2019
Date Made Active in Reports: 10/24/2019
Number of Days to Update: 3

Source: USGS
Telephone: 703-648-6533
Last EDR Contact: 05/21/2020
Next Scheduled EDR Contact: 09/07/2020
Data Release Frequency: Varies

HWTS: Hazardous Waste Tracking System

DTSC maintains the Hazardous Waste Tracking System that stores ID number information since the early 1980s and manifest data since 1993. The system collects both manifest copies from the generator and destination facility.

Date of Government Version: 04/08/2020
Date Data Arrived at EDR: 04/09/2020
Date Made Active in Reports: 07/01/2020
Number of Days to Update: 83

Source: Department of Toxic Substances Control
Telephone: 916-324-2444
Last EDR Contact: 08/02/2020
Next Scheduled EDR Contact: 10/18/2020
Data Release Frequency: Varies

EDR HIGH RISK HISTORICAL RECORDS

EDR Exclusive Records

EDR MGP: EDR Proprietary Manufactured Gas Plants

The EDR Proprietary Manufactured Gas Plant Database includes records of coal gas plants (manufactured gas plants) compiled by EDR's researchers. Manufactured gas sites were used in the United States from the 1800's to 1950's to produce a gas that could be distributed and used as fuel. These plants used whale oil, rosin, coal, or a mixture of coal, oil, and water that also produced a significant amount of waste. Many of the byproducts of the gas production, such as coal tar (oily waste containing volatile and non-volatile chemicals), sludges, oils and other compounds are potentially hazardous to human health and the environment. The byproduct from this process was frequently disposed of directly at the plant site and can remain or spread slowly, serving as a continuous source of soil and groundwater contamination.

Date of Government Version: N/A
Date Data Arrived at EDR: N/A
Date Made Active in Reports: N/A
Number of Days to Update: N/A

Source: EDR, Inc.
Telephone: N/A
Last EDR Contact: N/A
Next Scheduled EDR Contact: N/A
Data Release Frequency: No Update Planned

EDR Hist Auto: EDR Exclusive Historical Auto Stations

EDR has searched selected national collections of business directories and has collected listings of potential gas station/filling station/service station sites that were available to EDR researchers. EDR's review was limited to those categories of sources that might, in EDR's opinion, include gas station/filling station/service station establishments. The categories reviewed included, but were not limited to gas, gas station, gasoline station, filling station, auto, automobile repair, auto service station, service station, etc. This database falls within a category of information EDR classifies as "High Risk Historical Records", or HRHR. EDR's HRHR effort presents unique and sometimes proprietary data about past sites and operations that typically create environmental concerns, but may not show up in current government records searches.

Date of Government Version: N/A
Date Data Arrived at EDR: N/A
Date Made Active in Reports: N/A
Number of Days to Update: N/A

Source: EDR, Inc.
Telephone: N/A
Last EDR Contact: N/A
Next Scheduled EDR Contact: N/A
Data Release Frequency: Varies

EDR Hist Cleaner: EDR Exclusive Historical Cleaners

EDR has searched selected national collections of business directories and has collected listings of potential dry cleaner sites that were available to EDR researchers. EDR's review was limited to those categories of sources that might, in EDR's opinion, include dry cleaning establishments. The categories reviewed included, but were not limited to dry cleaners, cleaners, laundry, laundromat, cleaning/laundry, wash & dry etc. This database falls within a category of information EDR classifies as "High Risk Historical Records", or HRHR. EDR's HRHR effort presents unique and sometimes proprietary data about past sites and operations that typically create environmental concerns, but may not show up in current government records searches.

GOVERNMENT RECORDS SEARCHED / DATA CURRENCY TRACKING

Date of Government Version: N/A
Date Data Arrived at EDR: N/A
Date Made Active in Reports: N/A
Number of Days to Update: N/A

Source: EDR, Inc.
Telephone: N/A
Last EDR Contact: N/A
Next Scheduled EDR Contact: N/A
Data Release Frequency: Varies

EDR RECOVERED GOVERNMENT ARCHIVES

Exclusive Recovered Govt. Archives

RGA LF: Recovered Government Archive Solid Waste Facilities List

The EDR Recovered Government Archive Landfill database provides a list of landfills derived from historical databases and includes many records that no longer appear in current government lists. Compiled from Records formerly available from the Department of Resources Recycling and Recovery in California.

Date of Government Version: N/A
Date Data Arrived at EDR: 07/01/2013
Date Made Active in Reports: 01/13/2014
Number of Days to Update: 196

Source: Department of Resources Recycling and Recovery
Telephone: N/A
Last EDR Contact: 06/01/2012
Next Scheduled EDR Contact: N/A
Data Release Frequency: Varies

RGA LUST: Recovered Government Archive Leaking Underground Storage Tank

The EDR Recovered Government Archive Leaking Underground Storage Tank database provides a list of LUST incidents derived from historical databases and includes many records that no longer appear in current government lists. Compiled from Records formerly available from the State Water Resources Control Board in California.

Date of Government Version: N/A
Date Data Arrived at EDR: 07/01/2013
Date Made Active in Reports: 12/30/2013
Number of Days to Update: 182

Source: State Water Resources Control Board
Telephone: N/A
Last EDR Contact: 06/01/2012
Next Scheduled EDR Contact: N/A
Data Release Frequency: Varies

COUNTY RECORDS

ALAMEDA COUNTY:

CS ALAMEDA: Contaminated Sites

A listing of contaminated sites overseen by the Toxic Release Program (oil and groundwater contamination from chemical releases and spills) and the Leaking Underground Storage Tank Program (soil and ground water contamination from leaking petroleum USTs).

Date of Government Version: 01/09/2019
Date Data Arrived at EDR: 01/11/2019
Date Made Active in Reports: 03/05/2019
Number of Days to Update: 53

Source: Alameda County Environmental Health Services
Telephone: 510-567-6700
Last EDR Contact: 06/30/2020
Next Scheduled EDR Contact: 10/19/2020
Data Release Frequency: Semi-Annually

UST ALAMEDA: Underground Tanks

Underground storage tank sites located in Alameda county.

Date of Government Version: 06/30/2020
Date Data Arrived at EDR: 07/01/2020
Date Made Active in Reports: 07/17/2020
Number of Days to Update: 16

Source: Alameda County Environmental Health Services
Telephone: 510-567-6700
Last EDR Contact: 06/30/2020
Next Scheduled EDR Contact: 10/19/2020
Data Release Frequency: Semi-Annually

AMADOR COUNTY:

GOVERNMENT RECORDS SEARCHED / DATA CURRENCY TRACKING

CUPA AMADOR: CUPA Facility List Cupa Facility List

Date of Government Version: 05/18/2020
Date Data Arrived at EDR: 05/19/2020
Date Made Active in Reports: 06/01/2020
Number of Days to Update: 13

Source: Amador County Environmental Health
Telephone: 209-223-6439
Last EDR Contact: 07/28/2020
Next Scheduled EDR Contact: 11/16/2020
Data Release Frequency: Varies

BUTTE COUNTY:

CUPA BUTTE: CUPA Facility Listing Cupa facility list.

Date of Government Version: 04/21/2017
Date Data Arrived at EDR: 04/25/2017
Date Made Active in Reports: 08/09/2017
Number of Days to Update: 106

Source: Public Health Department
Telephone: 530-538-7149
Last EDR Contact: 06/30/2020
Next Scheduled EDR Contact: 10/19/2020
Data Release Frequency: No Update Planned

CALVERAS COUNTY:

CUPA CALVERAS: CUPA Facility Listing Cupa Facility Listing

Date of Government Version: 03/27/2020
Date Data Arrived at EDR: 03/31/2020
Date Made Active in Reports: 06/15/2020
Number of Days to Update: 76

Source: Calveras County Environmental Health
Telephone: 209-754-6399
Last EDR Contact: 06/17/2020
Next Scheduled EDR Contact: 10/05/2020
Data Release Frequency: Quarterly

COLUSA COUNTY:

CUPA COLUSA: CUPA Facility List Cupa facility list.

Date of Government Version: 04/06/2020
Date Data Arrived at EDR: 04/23/2020
Date Made Active in Reports: 07/10/2020
Number of Days to Update: 78

Source: Health & Human Services
Telephone: 530-458-0396
Last EDR Contact: 07/28/2020
Next Scheduled EDR Contact: 11/16/2020
Data Release Frequency: Semi-Annually

CONTRA COSTA COUNTY:

SL CONTRA COSTA: Site List

List includes sites from the underground tank, hazardous waste generator and business plan/2185 programs.

Date of Government Version: 04/01/2020
Date Data Arrived at EDR: 04/20/2020
Date Made Active in Reports: 07/06/2020
Number of Days to Update: 77

Source: Contra Costa Health Services Department
Telephone: 925-646-2286
Last EDR Contact: 07/21/2020
Next Scheduled EDR Contact: 11/09/2020
Data Release Frequency: Semi-Annually

DEL NORTE COUNTY:

GOVERNMENT RECORDS SEARCHED / DATA CURRENCY TRACKING

CUPA DEL NORTE: CUPA Facility List Cupa Facility list

Date of Government Version: 04/16/2020
Date Data Arrived at EDR: 04/20/2020
Date Made Active in Reports: 07/08/2020
Number of Days to Update: 79

Source: Del Norte County Environmental Health Division
Telephone: 707-465-0426
Last EDR Contact: 08/13/2020
Next Scheduled EDR Contact: 11/09/2020
Data Release Frequency: Varies

EL DORADO COUNTY:

CUPA EL DORADO: CUPA Facility List CUPA facility list.

Date of Government Version: 05/07/2020
Date Data Arrived at EDR: 05/07/2020
Date Made Active in Reports: 07/23/2020
Number of Days to Update: 77

Source: El Dorado County Environmental Management Department
Telephone: 530-621-6623
Last EDR Contact: 08/13/2020
Next Scheduled EDR Contact: 11/09/2020
Data Release Frequency: Varies

FRESNO COUNTY:

CUPA FRESNO: CUPA Resources List

Certified Unified Program Agency. CUPA's are responsible for implementing a unified hazardous materials and hazardous waste management regulatory program. The agency provides oversight of businesses that deal with hazardous materials, operate underground storage tanks or aboveground storage tanks.

Date of Government Version: 01/10/2020
Date Data Arrived at EDR: 03/31/2020
Date Made Active in Reports: 06/15/2020
Number of Days to Update: 76

Source: Dept. of Community Health
Telephone: 559-445-3271
Last EDR Contact: 06/30/2020
Next Scheduled EDR Contact: 10/12/2020
Data Release Frequency: Semi-Annually

GLENN COUNTY:

CUPA GLENN: CUPA Facility List Cupa facility list

Date of Government Version: 01/22/2018
Date Data Arrived at EDR: 01/24/2018
Date Made Active in Reports: 03/14/2018
Number of Days to Update: 49

Source: Glenn County Air Pollution Control District
Telephone: 830-934-6500
Last EDR Contact: 07/14/2020
Next Scheduled EDR Contact: 11/02/2020
Data Release Frequency: No Update Planned

HUMBOLDT COUNTY:

CUPA HUMBOLDT: CUPA Facility List CUPA facility list.

Date of Government Version: 05/19/2020
Date Data Arrived at EDR: 05/20/2020
Date Made Active in Reports: 06/15/2020
Number of Days to Update: 26

Source: Humboldt County Environmental Health
Telephone: N/A
Last EDR Contact: 08/11/2020
Next Scheduled EDR Contact: 11/30/2020
Data Release Frequency: Semi-Annually

IMPERIAL COUNTY:

GOVERNMENT RECORDS SEARCHED / DATA CURRENCY TRACKING

CUPA IMPERIAL: CUPA Facility List Cupa facility list.

Date of Government Version: 04/09/2020
Date Data Arrived at EDR: 04/10/2020
Date Made Active in Reports: 07/01/2020
Number of Days to Update: 82

Source: San Diego Border Field Office
Telephone: 760-339-2777
Last EDR Contact: 07/14/2020
Next Scheduled EDR Contact: 11/02/2020
Data Release Frequency: Varies

INYO COUNTY:

CUPA INYO: CUPA Facility List Cupa facility list.

Date of Government Version: 04/02/2018
Date Data Arrived at EDR: 04/03/2018
Date Made Active in Reports: 06/14/2018
Number of Days to Update: 73

Source: Inyo County Environmental Health Services
Telephone: 760-878-0238
Last EDR Contact: 08/11/2020
Next Scheduled EDR Contact: 11/30/2020
Data Release Frequency: Varies

KERN COUNTY:

UST KERN: Underground Storage Tank Sites & Tank Listing Kern County Sites and Tanks Listing.

Date of Government Version: 04/29/2020
Date Data Arrived at EDR: 05/05/2020
Date Made Active in Reports: 07/17/2020
Number of Days to Update: 73

Source: Kern County Environment Health Services Department
Telephone: 661-862-8700
Last EDR Contact: 07/28/2020
Next Scheduled EDR Contact: 11/16/2020
Data Release Frequency: Quarterly

KINGS COUNTY:

CUPA KINGS: CUPA Facility List

A listing of sites included in the county's Certified Unified Program Agency database. California's Secretary for Environmental Protection established the unified hazardous materials and hazardous waste regulatory program as required by chapter 6.11 of the California Health and Safety Code. The Unified Program consolidates the administration, permits, inspections, and enforcement activities.

Date of Government Version: 05/11/2020
Date Data Arrived at EDR: 05/12/2020
Date Made Active in Reports: 07/27/2020
Number of Days to Update: 76

Source: Kings County Department of Public Health
Telephone: 559-584-1411
Last EDR Contact: 08/11/2020
Next Scheduled EDR Contact: 11/30/2020
Data Release Frequency: Varies

LAKE COUNTY:

CUPA LAKE: CUPA Facility List Cupa facility list

Date of Government Version: 04/20/2020
Date Data Arrived at EDR: 04/28/2020
Date Made Active in Reports: 07/14/2020
Number of Days to Update: 77

Source: Lake County Environmental Health
Telephone: 707-263-1164
Last EDR Contact: 07/08/2020
Next Scheduled EDR Contact: 10/26/2020
Data Release Frequency: Varies

LASSEN COUNTY:

GOVERNMENT RECORDS SEARCHED / DATA CURRENCY TRACKING

CUPA LASSEN: CUPA Facility List Cupa facility list

Date of Government Version: 01/30/2020
Date Data Arrived at EDR: 01/31/2020
Date Made Active in Reports: 04/09/2020
Number of Days to Update: 69

Source: Lassen County Environmental Health
Telephone: 530-251-8528
Last EDR Contact: 08/11/2020
Next Scheduled EDR Contact: 11/02/2020
Data Release Frequency: Varies

LOS ANGELES COUNTY:

AOCONCERN: Key Areas of Concerns in Los Angeles County

San Gabriel Valley areas where VOC contamination is at or above the MCL as designated by region 9 EPA office. Date of Government Version: 3/30/2009 Exide Site area is a cleanup plan of lead-impacted soil surrounding the former Exide Facility as designated by the DTSC. Date of Government Version: 7/17/2017

Date of Government Version: 03/30/2009
Date Data Arrived at EDR: 03/31/2009
Date Made Active in Reports: 10/23/2009
Number of Days to Update: 206

Source: N/A
Telephone: N/A
Last EDR Contact: 06/10/2020
Next Scheduled EDR Contact: 09/28/2020
Data Release Frequency: No Update Planned

HMS LOS ANGELES: HMS: Street Number List

Industrial Waste and Underground Storage Tank Sites.

Date of Government Version: 03/26/2020
Date Data Arrived at EDR: 03/26/2020
Date Made Active in Reports: 06/15/2020
Number of Days to Update: 81

Source: Department of Public Works
Telephone: 626-458-3517
Last EDR Contact: 06/30/2020
Next Scheduled EDR Contact: 10/19/2020
Data Release Frequency: Semi-Annually

LF LOS ANGELES: List of Solid Waste Facilities

Solid Waste Facilities in Los Angeles County.

Date of Government Version: 04/13/2020
Date Data Arrived at EDR: 04/14/2020
Date Made Active in Reports: 07/01/2020
Number of Days to Update: 78

Source: La County Department of Public Works
Telephone: 818-458-5185
Last EDR Contact: 07/13/2020
Next Scheduled EDR Contact: 10/26/2020
Data Release Frequency: Varies

LF LOS ANGELES CITY: City of Los Angeles Landfills

Landfills owned and maintained by the City of Los Angeles.

Date of Government Version: 01/01/2019
Date Data Arrived at EDR: 01/15/2019
Date Made Active in Reports: 03/07/2019
Number of Days to Update: 51

Source: Engineering & Construction Division
Telephone: 213-473-7869
Last EDR Contact: 07/08/2020
Next Scheduled EDR Contact: 10/26/2020
Data Release Frequency: Varies

LOS ANGELES AST: Active & Inactive AST Inventory

A listing of active & inactive above ground petroleum storage tank site locations, located in the City of Los Angeles.

Date of Government Version: 06/01/2019
Date Data Arrived at EDR: 06/25/2019
Date Made Active in Reports: 08/22/2019
Number of Days to Update: 58

Source: Los Angeles Fire Department
Telephone: 213-978-3800
Last EDR Contact: 06/25/2020
Next Scheduled EDR Contact: 10/05/2020
Data Release Frequency: Varies

GOVERNMENT RECORDS SEARCHED / DATA CURRENCY TRACKING

LOS ANGELES CO LF METHANE: Methane Producing Landfills

This data was created on April 30, 2012 to represent known disposal sites in Los Angeles County that may produce and emanate methane gas. The shapefile contains disposal sites within Los Angeles County that once accepted degradable refuse material. Information used to create this data was extracted from a landfill survey performed by County Engineers (Major Waste System Map, 1973) as well as historical records from CalRecycle, Regional Water Quality Control Board, and Los Angeles County Department of Public Health

Date of Government Version: 04/30/2012	Source: Los Angeles County Department of Public Works
Date Data Arrived at EDR: 04/17/2019	Telephone: 626-458-6973
Date Made Active in Reports: 05/29/2019	Last EDR Contact: 08/11/2020
Number of Days to Update: 42	Next Scheduled EDR Contact: 10/26/2020
	Data Release Frequency: No Update Planned

LOS ANGELES HM: Active & Inactive Hazardous Materials Inventory

A listing of active & inactive hazardous materials facility locations, located in the City of Los Angeles.

Date of Government Version: 06/01/2019	Source: Los Angeles Fire Department
Date Data Arrived at EDR: 06/25/2019	Telephone: 213-978-3800
Date Made Active in Reports: 08/22/2019	Last EDR Contact: 06/25/2020
Number of Days to Update: 58	Next Scheduled EDR Contact: 10/05/2020
	Data Release Frequency: Varies

LOS ANGELES UST: Active & Inactive UST Inventory

A listing of active & inactive underground storage tank site locations and underground storage tank historical sites, located in the City of Los Angeles.

Date of Government Version: 06/01/2019	Source: Los Angeles Fire Department
Date Data Arrived at EDR: 06/25/2019	Telephone: 213-978-3800
Date Made Active in Reports: 08/22/2019	Last EDR Contact: 06/25/2020
Number of Days to Update: 58	Next Scheduled EDR Contact: 10/05/2020
	Data Release Frequency: Varies

SITE MIT LOS ANGELES: Site Mitigation List

Industrial sites that have had some sort of spill or complaint.

Date of Government Version: 03/25/2020	Source: Community Health Services
Date Data Arrived at EDR: 04/14/2020	Telephone: 323-890-7806
Date Made Active in Reports: 07/01/2020	Last EDR Contact: 07/17/2020
Number of Days to Update: 78	Next Scheduled EDR Contact: 10/26/2020
	Data Release Frequency: Annually

UST EL SEGUNDO: City of El Segundo Underground Storage Tank

Underground storage tank sites located in El Segundo city.

Date of Government Version: 01/21/2017	Source: City of El Segundo Fire Department
Date Data Arrived at EDR: 04/19/2017	Telephone: 310-524-2236
Date Made Active in Reports: 05/10/2017	Last EDR Contact: 07/08/2020
Number of Days to Update: 21	Next Scheduled EDR Contact: 10/26/2020
	Data Release Frequency: No Update Planned

UST LONG BEACH: City of Long Beach Underground Storage Tank

Underground storage tank sites located in the city of Long Beach.

Date of Government Version: 04/22/2019	Source: City of Long Beach Fire Department
Date Data Arrived at EDR: 04/23/2019	Telephone: 562-570-2563
Date Made Active in Reports: 06/27/2019	Last EDR Contact: 07/14/2020
Number of Days to Update: 65	Next Scheduled EDR Contact: 11/02/2020
	Data Release Frequency: Varies

GOVERNMENT RECORDS SEARCHED / DATA CURRENCY TRACKING

UST TORRANCE: City of Torrance Underground Storage Tank
Underground storage tank sites located in the city of Torrance.

Date of Government Version: 06/27/2019	Source: City of Torrance Fire Department
Date Data Arrived at EDR: 07/30/2019	Telephone: 310-618-2973
Date Made Active in Reports: 10/02/2019	Last EDR Contact: 07/14/2020
Number of Days to Update: 64	Next Scheduled EDR Contact: 11/02/2020
	Data Release Frequency: Semi-Annually

MADERA COUNTY:

CUPA MADERA: CUPA Facility List

A listing of sites included in the county's Certified Unified Program Agency database. California's Secretary for Environmental Protection established the unified hazardous materials and hazardous waste regulatory program as required by chapter 6.11 of the California Health and Safety Code. The Unified Program consolidates the administration, permits, inspections, and enforcement activities.

Date of Government Version: 02/24/2020	Source: Madera County Environmental Health
Date Data Arrived at EDR: 02/25/2020	Telephone: 559-675-7823
Date Made Active in Reports: 05/07/2020	Last EDR Contact: 08/04/2020
Number of Days to Update: 72	Next Scheduled EDR Contact: 11/30/2020
	Data Release Frequency: Varies

MARIN COUNTY:

UST MARIN: Underground Storage Tank Sites
Currently permitted USTs in Marin County.

Date of Government Version: 09/26/2018	Source: Public Works Department Waste Management
Date Data Arrived at EDR: 10/04/2018	Telephone: 415-473-6647
Date Made Active in Reports: 11/02/2018	Last EDR Contact: 06/24/2020
Number of Days to Update: 29	Next Scheduled EDR Contact: 10/12/2020
	Data Release Frequency: Semi-Annually

MERCED COUNTY:

CUPA MERCED: CUPA Facility List
CUPA facility list.

Date of Government Version: 07/28/2020	Source: Merced County Environmental Health
Date Data Arrived at EDR: 07/30/2020	Telephone: 209-381-1094
Date Made Active in Reports: 07/31/2020	Last EDR Contact: 07/24/2020
Number of Days to Update: 1	Next Scheduled EDR Contact: 11/30/2020
	Data Release Frequency: Varies

MONO COUNTY:

CUPA MONO: CUPA Facility List
CUPA Facility List

Date of Government Version: 05/15/2020	Source: Mono County Health Department
Date Data Arrived at EDR: 06/02/2020	Telephone: 760-932-5580
Date Made Active in Reports: 08/14/2020	Last EDR Contact: 05/15/2020
Number of Days to Update: 73	Next Scheduled EDR Contact: 09/07/2020
	Data Release Frequency: Varies

MONTEREY COUNTY:

GOVERNMENT RECORDS SEARCHED / DATA CURRENCY TRACKING

CUPA MONTEREY: CUPA Facility Listing

CUPA Program listing from the Environmental Health Division.

Date of Government Version: 07/13/2020
Date Data Arrived at EDR: 07/15/2020
Date Made Active in Reports: 07/31/2020
Number of Days to Update: 16

Source: Monterey County Health Department
Telephone: 831-796-1297
Last EDR Contact: 07/08/2020
Next Scheduled EDR Contact: 10/12/2020
Data Release Frequency: Varies

NAPA COUNTY:

LUST NAPA: Sites With Reported Contamination

A listing of leaking underground storage tank sites located in Napa county.

Date of Government Version: 01/09/2017
Date Data Arrived at EDR: 01/11/2017
Date Made Active in Reports: 03/02/2017
Number of Days to Update: 50

Source: Napa County Department of Environmental Management
Telephone: 707-253-4269
Last EDR Contact: 05/15/2020
Next Scheduled EDR Contact: 09/07/2020
Data Release Frequency: No Update Planned

UST NAPA: Closed and Operating Underground Storage Tank Sites

Underground storage tank sites located in Napa county.

Date of Government Version: 09/05/2019
Date Data Arrived at EDR: 09/09/2019
Date Made Active in Reports: 10/31/2019
Number of Days to Update: 52

Source: Napa County Department of Environmental Management
Telephone: 707-253-4269
Last EDR Contact: 05/15/2020
Next Scheduled EDR Contact: 09/07/2020
Data Release Frequency: No Update Planned

NEVADA COUNTY:

CUPA NEVADA: CUPA Facility List

CUPA facility list.

Date of Government Version: 05/06/2020
Date Data Arrived at EDR: 05/07/2020
Date Made Active in Reports: 07/24/2020
Number of Days to Update: 78

Source: Community Development Agency
Telephone: 530-265-1467
Last EDR Contact: 07/21/2020
Next Scheduled EDR Contact: 11/09/2020
Data Release Frequency: Varies

ORANGE COUNTY:

IND_SITE ORANGE: List of Industrial Site Cleanups

Petroleum and non-petroleum spills.

Date of Government Version: 05/01/2020
Date Data Arrived at EDR: 05/08/2020
Date Made Active in Reports: 07/24/2020
Number of Days to Update: 77

Source: Health Care Agency
Telephone: 714-834-3446
Last EDR Contact: 07/31/2020
Next Scheduled EDR Contact: 11/16/2020
Data Release Frequency: Annually

LUST ORANGE: List of Underground Storage Tank Cleanups

Orange County Underground Storage Tank Cleanups (LUST).

Date of Government Version: 05/01/2020
Date Data Arrived at EDR: 05/08/2020
Date Made Active in Reports: 07/24/2020
Number of Days to Update: 77

Source: Health Care Agency
Telephone: 714-834-3446
Last EDR Contact: 07/31/2020
Next Scheduled EDR Contact: 11/16/2020
Data Release Frequency: Quarterly

GOVERNMENT RECORDS SEARCHED / DATA CURRENCY TRACKING

UST ORANGE: List of Underground Storage Tank Facilities

Orange County Underground Storage Tank Facilities (UST).

Date of Government Version: 05/01/2020
Date Data Arrived at EDR: 05/05/2020
Date Made Active in Reports: 07/17/2020
Number of Days to Update: 73

Source: Health Care Agency
Telephone: 714-834-3446
Last EDR Contact: 08/03/2020
Next Scheduled EDR Contact: 11/16/2020
Data Release Frequency: Quarterly

PLACER COUNTY:

MS PLACER: Master List of Facilities

List includes aboveground tanks, underground tanks and cleanup sites.

Date of Government Version: 03/02/2020
Date Data Arrived at EDR: 03/03/2020
Date Made Active in Reports: 05/13/2020
Number of Days to Update: 71

Source: Placer County Health and Human Services
Telephone: 530-745-2363
Last EDR Contact: 05/27/2020
Next Scheduled EDR Contact: 09/14/2020
Data Release Frequency: Semi-Annually

PLUMAS COUNTY:

CUPA PLUMAS: CUPA Facility List

Plumas County CUPA Program facilities.

Date of Government Version: 03/31/2019
Date Data Arrived at EDR: 04/23/2019
Date Made Active in Reports: 06/26/2019
Number of Days to Update: 64

Source: Plumas County Environmental Health
Telephone: 530-283-6355
Last EDR Contact: 07/14/2020
Next Scheduled EDR Contact: 11/02/2020
Data Release Frequency: Varies

RIVERSIDE COUNTY:

LUST RIVERSIDE: Listing of Underground Tank Cleanup Sites

Riverside County Underground Storage Tank Cleanup Sites (LUST).

Date of Government Version: 03/10/2020
Date Data Arrived at EDR: 03/11/2020
Date Made Active in Reports: 05/20/2020
Number of Days to Update: 70

Source: Department of Environmental Health
Telephone: 951-358-5055
Last EDR Contact: 06/10/2020
Next Scheduled EDR Contact: 09/28/2020
Data Release Frequency: Quarterly

UST RIVERSIDE: Underground Storage Tank Tank List

Underground storage tank sites located in Riverside county.

Date of Government Version: 03/10/2020
Date Data Arrived at EDR: 03/11/2020
Date Made Active in Reports: 05/20/2020
Number of Days to Update: 70

Source: Department of Environmental Health
Telephone: 951-358-5055
Last EDR Contact: 06/10/2020
Next Scheduled EDR Contact: 09/28/2020
Data Release Frequency: Quarterly

SACRAMENTO COUNTY:

CS SACRAMENTO: Toxic Site Clean-Up List

List of sites where unauthorized releases of potentially hazardous materials have occurred.

GOVERNMENT RECORDS SEARCHED / DATA CURRENCY TRACKING

Date of Government Version: 02/18/2020
Date Data Arrived at EDR: 03/31/2020
Date Made Active in Reports: 06/15/2020
Number of Days to Update: 76

Source: Sacramento County Environmental Management
Telephone: 916-875-8406
Last EDR Contact: 07/02/2020
Next Scheduled EDR Contact: 10/12/2020
Data Release Frequency: Quarterly

ML SACRAMENTO: Master Hazardous Materials Facility List

Any business that has hazardous materials on site - hazardous material storage sites, underground storage tanks, waste generators.

Date of Government Version: 02/24/2020
Date Data Arrived at EDR: 03/31/2020
Date Made Active in Reports: 06/17/2020
Number of Days to Update: 78

Source: Sacramento County Environmental Management
Telephone: 916-875-8406
Last EDR Contact: 07/02/2020
Next Scheduled EDR Contact: 10/12/2020
Data Release Frequency: Quarterly

SAN BENITO COUNTY:

CUPA SAN BENITO: CUPA Facility List

Cupa facility list

Date of Government Version: 04/24/2020
Date Data Arrived at EDR: 04/28/2020
Date Made Active in Reports: 07/13/2020
Number of Days to Update: 76

Source: San Benito County Environmental Health
Telephone: N/A
Last EDR Contact: 07/28/2020
Next Scheduled EDR Contact: 11/16/2020
Data Release Frequency: Varies

SAN BERNARDINO COUNTY:

PERMITS SAN BERNARDINO: Hazardous Material Permits

This listing includes underground storage tanks, medical waste handlers/generators, hazardous materials handlers, hazardous waste generators, and waste oil generators/handlers.

Date of Government Version: 02/25/2020
Date Data Arrived at EDR: 02/26/2020
Date Made Active in Reports: 05/07/2020
Number of Days to Update: 71

Source: San Bernardino County Fire Department Hazardous Materials Division
Telephone: 909-387-3041
Last EDR Contact: 07/28/2020
Next Scheduled EDR Contact: 11/16/2020
Data Release Frequency: Quarterly

SAN DIEGO COUNTY:

HMMD SAN DIEGO: Hazardous Materials Management Division Database

The database includes: HE58 - This report contains the business name, site address, business phone number, establishment 'H' permit number, type of permit, and the business status. HE17 - In addition to providing the same information provided in the HE58 listing, HE17 provides inspection dates, violations received by the establishment, hazardous waste generated, the quantity, method of storage, treatment/disposal of waste and the hauler, and information on underground storage tanks. Unauthorized Release List - Includes a summary of environmental contamination cases in San Diego County (underground tank cases, non-tank cases, groundwater contamination, and soil contamination are included.)

Date of Government Version: 06/01/2020
Date Data Arrived at EDR: 06/02/2020
Date Made Active in Reports: 08/14/2020
Number of Days to Update: 73

Source: Hazardous Materials Management Division
Telephone: 619-338-2268
Last EDR Contact: 06/02/2020
Next Scheduled EDR Contact: 09/14/2020
Data Release Frequency: Quarterly

GOVERNMENT RECORDS SEARCHED / DATA CURRENCY TRACKING

LF SAN DIEGO: Solid Waste Facilities

San Diego County Solid Waste Facilities.

Date of Government Version: 04/18/2018
Date Data Arrived at EDR: 04/24/2018
Date Made Active in Reports: 06/19/2018
Number of Days to Update: 56

Source: Department of Health Services
Telephone: 619-338-2209
Last EDR Contact: 07/14/2020
Next Scheduled EDR Contact: 11/02/2020
Data Release Frequency: Varies

SAN DIEGO CO LOP: Local Oversight Program Listing

A listing of all LOP release sites that are or were under the County of San Diego's jurisdiction. Included are closed or transferred cases, open cases, and cases that did not have a case type indicated. The cases without a case type are mostly complaints; however, some of them could be LOP cases.

Date of Government Version: 04/09/2020
Date Data Arrived at EDR: 04/10/2020
Date Made Active in Reports: 06/26/2020
Number of Days to Update: 77

Source: Department of Environmental Health
Telephone: 858-505-6874
Last EDR Contact: 07/14/2020
Next Scheduled EDR Contact: 11/02/2020
Data Release Frequency: Varies

SAN DIEGO CO SAM: Environmental Case Listing

The listing contains all underground tank release cases and projects pertaining to properties contaminated with hazardous substances that are actively under review by the Site Assessment and Mitigation Program.

Date of Government Version: 03/23/2010
Date Data Arrived at EDR: 06/15/2010
Date Made Active in Reports: 07/09/2010
Number of Days to Update: 24

Source: San Diego County Department of Environmental Health
Telephone: 619-338-2371
Last EDR Contact: 05/27/2020
Next Scheduled EDR Contact: 09/14/2020
Data Release Frequency: No Update Planned

SAN FRANCISCO COUNTY:

LUST SAN FRANCISCO: Local Oversight Facilities

A listing of leaking underground storage tank sites located in San Francisco county.

Date of Government Version: 09/19/2008
Date Data Arrived at EDR: 09/19/2008
Date Made Active in Reports: 09/29/2008
Number of Days to Update: 10

Source: Department Of Public Health San Francisco County
Telephone: 415-252-3920
Last EDR Contact: 07/28/2020
Next Scheduled EDR Contact: 11/16/2020
Data Release Frequency: No Update Planned

UST SAN FRANCISCO: Underground Storage Tank Information

Underground storage tank sites located in San Francisco county.

Date of Government Version: 05/04/2020
Date Data Arrived at EDR: 05/06/2020
Date Made Active in Reports: 07/17/2020
Number of Days to Update: 72

Source: Department of Public Health
Telephone: 415-252-3920
Last EDR Contact: 07/28/2020
Next Scheduled EDR Contact: 11/16/2020
Data Release Frequency: Quarterly

SAN JOAQUIN COUNTY:

UST SAN JOAQUIN: San Joaquin Co. UST

A listing of underground storage tank locations in San Joaquin county.

Date of Government Version: 06/22/2018
Date Data Arrived at EDR: 06/26/2018
Date Made Active in Reports: 07/11/2018
Number of Days to Update: 15

Source: Environmental Health Department
Telephone: N/A
Last EDR Contact: 06/10/2020
Next Scheduled EDR Contact: 09/28/2020
Data Release Frequency: Semi-Annually

SAN LUIS OBISPO COUNTY:

GOVERNMENT RECORDS SEARCHED / DATA CURRENCY TRACKING

CUPA SAN LUIS OBISPO: CUPA Facility List Cupa Facility List.

Date of Government Version: 05/08/2020
Date Data Arrived at EDR: 05/08/2020
Date Made Active in Reports: 08/03/2020
Number of Days to Update: 87

Source: San Luis Obispo County Public Health Department
Telephone: 805-781-5596
Last EDR Contact: 08/11/2020
Next Scheduled EDR Contact: 11/30/2020
Data Release Frequency: Varies

SAN MATEO COUNTY:

BI SAN MATEO: Business Inventory

List includes Hazardous Materials Business Plan, hazardous waste generators, and underground storage tanks.

Date of Government Version: 02/20/2020
Date Data Arrived at EDR: 02/20/2020
Date Made Active in Reports: 04/24/2020
Number of Days to Update: 64

Source: San Mateo County Environmental Health Services Division
Telephone: 650-363-1921
Last EDR Contact: 06/12/2020
Next Scheduled EDR Contact: 09/21/2020
Data Release Frequency: Annually

LUST SAN MATEO: Fuel Leak List

A listing of leaking underground storage tank sites located in San Mateo county.

Date of Government Version: 03/29/2019
Date Data Arrived at EDR: 03/29/2019
Date Made Active in Reports: 05/29/2019
Number of Days to Update: 61

Source: San Mateo County Environmental Health Services Division
Telephone: 650-363-1921
Last EDR Contact: 06/03/2020
Next Scheduled EDR Contact: 09/21/2020
Data Release Frequency: Semi-Annually

SANTA BARBARA COUNTY:

CUPA SANTA BARBARA: CUPA Facility Listing

CUPA Program Listing from the Environmental Health Services division.

Date of Government Version: 09/08/2011
Date Data Arrived at EDR: 09/09/2011
Date Made Active in Reports: 10/07/2011
Number of Days to Update: 28

Source: Santa Barbara County Public Health Department
Telephone: 805-686-8167
Last EDR Contact: 08/11/2020
Next Scheduled EDR Contact: 11/30/2020
Data Release Frequency: No Update Planned

SANTA CLARA COUNTY:

CUPA SANTA CLARA: Cupa Facility List

Cupa facility list

Date of Government Version: 05/08/2020
Date Data Arrived at EDR: 05/12/2020
Date Made Active in Reports: 07/27/2020
Number of Days to Update: 76

Source: Department of Environmental Health
Telephone: 408-918-1973
Last EDR Contact: 08/11/2020
Next Scheduled EDR Contact: 11/30/2020
Data Release Frequency: Varies

HIST LUST SANTA CLARA: HIST LUST - Fuel Leak Site Activity Report

A listing of open and closed leaking underground storage tanks. This listing is no longer updated by the county. Leaking underground storage tanks are now handled by the Department of Environmental Health.

Date of Government Version: 03/29/2005
Date Data Arrived at EDR: 03/30/2005
Date Made Active in Reports: 04/21/2005
Number of Days to Update: 22

Source: Santa Clara Valley Water District
Telephone: 408-265-2600
Last EDR Contact: 03/23/2009
Next Scheduled EDR Contact: 06/22/2009
Data Release Frequency: No Update Planned

GOVERNMENT RECORDS SEARCHED / DATA CURRENCY TRACKING

LUST SANTA CLARA: LOP Listing

A listing of leaking underground storage tanks located in Santa Clara county.

Date of Government Version: 03/03/2014
Date Data Arrived at EDR: 03/05/2014
Date Made Active in Reports: 03/18/2014
Number of Days to Update: 13

Source: Department of Environmental Health
Telephone: 408-918-3417
Last EDR Contact: 05/15/2020
Next Scheduled EDR Contact: 09/07/2020
Data Release Frequency: No Update Planned

SAN JOSE HAZMAT: Hazardous Material Facilities

Hazardous material facilities, including underground storage tank sites.

Date of Government Version: 04/22/2020
Date Data Arrived at EDR: 04/24/2020
Date Made Active in Reports: 05/07/2020
Number of Days to Update: 13

Source: City of San Jose Fire Department
Telephone: 408-535-7694
Last EDR Contact: 07/28/2020
Next Scheduled EDR Contact: 11/16/2020
Data Release Frequency: Annually

SANTA CRUZ COUNTY:

CUPA SANTA CRUZ: CUPA Facility List

CUPA facility listing.

Date of Government Version: 01/21/2017
Date Data Arrived at EDR: 02/22/2017
Date Made Active in Reports: 05/23/2017
Number of Days to Update: 90

Source: Santa Cruz County Environmental Health
Telephone: 831-464-2761
Last EDR Contact: 08/11/2020
Next Scheduled EDR Contact: 11/30/2020
Data Release Frequency: Varies

SHASTA COUNTY:

CUPA SHASTA: CUPA Facility List

Cupa Facility List.

Date of Government Version: 06/15/2017
Date Data Arrived at EDR: 06/19/2017
Date Made Active in Reports: 08/09/2017
Number of Days to Update: 51

Source: Shasta County Department of Resource Management
Telephone: 530-225-5789
Last EDR Contact: 08/11/2020
Next Scheduled EDR Contact: 11/30/2020
Data Release Frequency: Varies

SOLANO COUNTY:

LUST SOLANO: Leaking Underground Storage Tanks

A listing of leaking underground storage tank sites located in Solano county.

Date of Government Version: 06/04/2019
Date Data Arrived at EDR: 06/06/2019
Date Made Active in Reports: 08/13/2019
Number of Days to Update: 68

Source: Solano County Department of Environmental Management
Telephone: 707-784-6770
Last EDR Contact: 05/26/2020
Next Scheduled EDR Contact: 09/13/2020
Data Release Frequency: Quarterly

UST SOLANO: Underground Storage Tanks

Underground storage tank sites located in Solano county.

Date of Government Version: 03/02/2020
Date Data Arrived at EDR: 03/04/2020
Date Made Active in Reports: 05/14/2020
Number of Days to Update: 71

Source: Solano County Department of Environmental Management
Telephone: 707-784-6770
Last EDR Contact: 06/23/2020
Next Scheduled EDR Contact: 09/14/2020
Data Release Frequency: Quarterly

SONOMA COUNTY:

GOVERNMENT RECORDS SEARCHED / DATA CURRENCY TRACKING

CUPA SONOMA: Cupa Facility List Cupa Facility list

Date of Government Version: 02/25/2020
Date Data Arrived at EDR: 02/26/2020
Date Made Active in Reports: 03/11/2020
Number of Days to Update: 14

Source: County of Sonoma Fire & Emergency Services Department
Telephone: 707-565-1174
Last EDR Contact: 06/30/2020
Next Scheduled EDR Contact: 10/05/2020
Data Release Frequency: Varies

LUST SONOMA: Leaking Underground Storage Tank Sites

A listing of leaking underground storage tank sites located in Sonoma county.

Date of Government Version: 04/03/2020
Date Data Arrived at EDR: 04/08/2020
Date Made Active in Reports: 06/26/2020
Number of Days to Update: 79

Source: Department of Health Services
Telephone: 707-565-6565
Last EDR Contact: 06/17/2020
Next Scheduled EDR Contact: 10/05/2020
Data Release Frequency: Quarterly

STANISLAUS COUNTY:

CUPA STANISLAUS: CUPA Facility List Cupa facility list

Date of Government Version: 02/04/2020
Date Data Arrived at EDR: 02/05/2020
Date Made Active in Reports: 04/15/2020
Number of Days to Update: 70

Source: Stanislaus County Department of Environmental Protection
Telephone: 209-525-6751
Last EDR Contact: 07/06/2020
Next Scheduled EDR Contact: 10/26/2020
Data Release Frequency: Varies

SUTTER COUNTY:

UST SUTTER: Underground Storage Tanks

Underground storage tank sites located in Sutter county.

Date of Government Version: 05/26/2020
Date Data Arrived at EDR: 05/28/2020
Date Made Active in Reports: 08/13/2020
Number of Days to Update: 77

Source: Sutter County Environmental Health Services
Telephone: 530-822-7500
Last EDR Contact: 05/27/2020
Next Scheduled EDR Contact: 09/14/2020
Data Release Frequency: Semi-Annually

TEHAMA COUNTY:

CUPA TEHAMA: CUPA Facility List Cupa facilities

Date of Government Version: 05/18/2020
Date Data Arrived at EDR: 05/19/2020
Date Made Active in Reports: 07/31/2020
Number of Days to Update: 73

Source: Tehama County Department of Environmental Health
Telephone: 530-527-8020
Last EDR Contact: 08/11/2020
Next Scheduled EDR Contact: 11/16/2020
Data Release Frequency: Varies

TRINITY COUNTY:

CUPA TRINITY: CUPA Facility List Cupa facility list

GOVERNMENT RECORDS SEARCHED / DATA CURRENCY TRACKING

Date of Government Version: 04/09/2020
Date Data Arrived at EDR: 04/10/2020
Date Made Active in Reports: 07/01/2020
Number of Days to Update: 82

Source: Department of Toxic Substances Control
Telephone: 760-352-0381
Last EDR Contact: 07/14/2020
Next Scheduled EDR Contact: 11/02/2020
Data Release Frequency: Varies

TULARE COUNTY:

CUPA TULARE: CUPA Facility List Cupa program facilities

Date of Government Version: 05/14/2020
Date Data Arrived at EDR: 05/15/2020
Date Made Active in Reports: 07/27/2020
Number of Days to Update: 73

Source: Tulare County Environmental Health Services Division
Telephone: 559-624-7400
Last EDR Contact: 08/06/2020
Next Scheduled EDR Contact: 11/16/2020
Data Release Frequency: Varies

TUOLUMNE COUNTY:

CUPA TUOLUMNE: CUPA Facility List Cupa facility list

Date of Government Version: 04/23/2018
Date Data Arrived at EDR: 04/25/2018
Date Made Active in Reports: 06/25/2018
Number of Days to Update: 61

Source: Divison of Environmental Health
Telephone: 209-533-5633
Last EDR Contact: 07/14/2020
Next Scheduled EDR Contact: 11/02/2020
Data Release Frequency: Varies

VENTURA COUNTY:

BWT VENTURA: Business Plan, Hazardous Waste Producers, and Operating Underground Tanks The BWT list indicates by site address whether the Environmental Health Division has Business Plan (B), Waste Producer (W), and/or Underground Tank (T) information.

Date of Government Version: 03/26/2020
Date Data Arrived at EDR: 04/23/2020
Date Made Active in Reports: 07/09/2020
Number of Days to Update: 77

Source: Ventura County Environmental Health Division
Telephone: 805-654-2813
Last EDR Contact: 07/20/2020
Next Scheduled EDR Contact: 11/02/2020
Data Release Frequency: Quarterly

LF VENTURA: Inventory of Illegal Abandoned and Inactive Sites Ventura County Inventory of Closed, Illegal Abandoned, and Inactive Sites.

Date of Government Version: 12/01/2011
Date Data Arrived at EDR: 12/01/2011
Date Made Active in Reports: 01/19/2012
Number of Days to Update: 49

Source: Environmental Health Division
Telephone: 805-654-2813
Last EDR Contact: 06/24/2020
Next Scheduled EDR Contact: 10/12/2020
Data Release Frequency: No Update Planned

LUST VENTURA: Listing of Underground Tank Cleanup Sites Ventura County Underground Storage Tank Cleanup Sites (LUST).

Date of Government Version: 05/29/2008
Date Data Arrived at EDR: 06/24/2008
Date Made Active in Reports: 07/31/2008
Number of Days to Update: 37

Source: Environmental Health Division
Telephone: 805-654-2813
Last EDR Contact: 08/04/2020
Next Scheduled EDR Contact: 11/23/2020
Data Release Frequency: No Update Planned

GOVERNMENT RECORDS SEARCHED / DATA CURRENCY TRACKING

MED WASTE VENTURA: Medical Waste Program List

To protect public health and safety and the environment from potential exposure to disease causing agents, the Environmental Health Division Medical Waste Program regulates the generation, handling, storage, treatment and disposal of medical waste throughout the County.

Date of Government Version: 03/26/2020	Source: Ventura County Resource Management Agency
Date Data Arrived at EDR: 04/23/2020	Telephone: 805-654-2813
Date Made Active in Reports: 07/09/2020	Last EDR Contact: 07/20/2020
Number of Days to Update: 77	Next Scheduled EDR Contact: 11/02/2020
	Data Release Frequency: Quarterly

UST VENTURA: Underground Tank Closed Sites List

Ventura County Operating Underground Storage Tank Sites (UST)/Underground Tank Closed Sites List.

Date of Government Version: 01/27/2020	Source: Environmental Health Division
Date Data Arrived at EDR: 03/10/2020	Telephone: 805-654-2813
Date Made Active in Reports: 05/20/2020	Last EDR Contact: 06/09/2020
Number of Days to Update: 71	Next Scheduled EDR Contact: 09/21/2020
	Data Release Frequency: Quarterly

YOLO COUNTY:

UST YOLO: Underground Storage Tank Comprehensive Facility Report

Underground storage tank sites located in Yolo county.

Date of Government Version: 03/23/2020	Source: Yolo County Department of Health
Date Data Arrived at EDR: 04/01/2020	Telephone: 530-666-8646
Date Made Active in Reports: 06/17/2020	Last EDR Contact: 06/24/2020
Number of Days to Update: 77	Next Scheduled EDR Contact: 10/12/2020
	Data Release Frequency: Annually

YUBA COUNTY:

CUPA YUBA: CUPA Facility List

CUPA facility listing for Yuba County.

Date of Government Version: 04/27/2020	Source: Yuba County Environmental Health Department
Date Data Arrived at EDR: 04/29/2020	Telephone: 530-749-7523
Date Made Active in Reports: 07/17/2020	Last EDR Contact: 08/04/2020
Number of Days to Update: 79	Next Scheduled EDR Contact: 11/09/2020
	Data Release Frequency: Varies

OTHER DATABASE(S)

Depending on the geographic area covered by this report, the data provided in these specialty databases may or may not be complete. For example, the existence of wetlands information data in a specific report does not mean that all wetlands in the area covered by the report are included. Moreover, the absence of any reported wetlands information does not necessarily mean that wetlands do not exist in the area covered by the report.

CT MANIFEST: Hazardous Waste Manifest Data

Facility and manifest data. Manifest is a document that lists and tracks hazardous waste from the generator through transporters to a tsd facility.

Date of Government Version: 05/12/2020	Source: Department of Energy & Environmental Protection
Date Data Arrived at EDR: 05/12/2020	Telephone: 860-424-3375
Date Made Active in Reports: 07/27/2020	Last EDR Contact: 08/10/2020
Number of Days to Update: 76	Next Scheduled EDR Contact: 11/23/2020
	Data Release Frequency: No Update Planned

GOVERNMENT RECORDS SEARCHED / DATA CURRENCY TRACKING

NJ MANIFEST: Manifest Information

Hazardous waste manifest information.

Date of Government Version: 12/31/2018
Date Data Arrived at EDR: 04/10/2019
Date Made Active in Reports: 05/16/2019
Number of Days to Update: 36

Source: Department of Environmental Protection
Telephone: N/A
Last EDR Contact: 07/09/2020
Next Scheduled EDR Contact: 10/19/2020
Data Release Frequency: Annually

NY MANIFEST: Facility and Manifest Data

Manifest is a document that lists and tracks hazardous waste from the generator through transporters to a TSD facility.

Date of Government Version: 01/01/2019
Date Data Arrived at EDR: 04/29/2020
Date Made Active in Reports: 07/10/2020
Number of Days to Update: 72

Source: Department of Environmental Conservation
Telephone: 518-402-8651
Last EDR Contact: 07/31/2020
Next Scheduled EDR Contact: 11/09/2020
Data Release Frequency: Quarterly

PA MANIFEST: Manifest Information

Hazardous waste manifest information.

Date of Government Version: 06/30/2018
Date Data Arrived at EDR: 07/19/2019
Date Made Active in Reports: 09/10/2019
Number of Days to Update: 53

Source: Department of Environmental Protection
Telephone: 717-783-8990
Last EDR Contact: 07/09/2020
Next Scheduled EDR Contact: 10/26/2020
Data Release Frequency: Annually

RI MANIFEST: Manifest information

Hazardous waste manifest information

Date of Government Version: 12/31/2018
Date Data Arrived at EDR: 10/02/2019
Date Made Active in Reports: 12/10/2019
Number of Days to Update: 69

Source: Department of Environmental Management
Telephone: 401-222-2797
Last EDR Contact: 08/11/2020
Next Scheduled EDR Contact: 11/30/2020
Data Release Frequency: Annually

WI MANIFEST: Manifest Information

Hazardous waste manifest information.

Date of Government Version: 05/31/2018
Date Data Arrived at EDR: 06/19/2019
Date Made Active in Reports: 09/03/2019
Number of Days to Update: 76

Source: Department of Natural Resources
Telephone: N/A
Last EDR Contact: 06/04/2020
Next Scheduled EDR Contact: 09/21/2020
Data Release Frequency: Annually

Oil/Gas Pipelines

Source: Endeavor Business Media

Petroleum Bundle (Crude Oil, Refined Products, Petrochemicals, Gas Liquids (LPG/NGL), and Specialty Gases (Miscellaneous)) N = Natural Gas Bundle (Natural Gas, Gas Liquids (LPG/NGL), and Specialty Gases (Miscellaneous)). This map includes information copyrighted by Endeavor Business Media. This information is provided on a best effort basis and Endeavor Business Media does not guarantee its accuracy nor warrant its fitness for any particular purpose. Such information has been reprinted with the permission of Endeavor Business Media.

Electric Power Transmission Line Data

Source: Endeavor Business Media

This map includes information copyrighted by Endeavor Business Media. This information is provided on a best effort basis and Endeavor Business Media does not guarantee its accuracy nor warrant its fitness for any particular purpose. Such information has been reprinted with the permission of Endeavor Business Media.

Sensitive Receptors: There are individuals deemed sensitive receptors due to their fragile immune systems and special sensitivity to environmental discharges. These sensitive receptors typically include the elderly, the sick, and children. While the location of all sensitive receptors cannot be determined, EDR indicates those buildings and facilities - schools, daycares, hospitals, medical centers, and nursing homes - where individuals who are sensitive receptors are likely to be located.

GOVERNMENT RECORDS SEARCHED / DATA CURRENCY TRACKING

AHA Hospitals:

Source: American Hospital Association, Inc.

Telephone: 312-280-5991

The database includes a listing of hospitals based on the American Hospital Association's annual survey of hospitals.

Medical Centers: Provider of Services Listing

Source: Centers for Medicare & Medicaid Services

Telephone: 410-786-3000

A listing of hospitals with Medicare provider number, produced by Centers of Medicare & Medicaid Services, a federal agency within the U.S. Department of Health and Human Services.

Nursing Homes

Source: National Institutes of Health

Telephone: 301-594-6248

Information on Medicare and Medicaid certified nursing homes in the United States.

Public Schools

Source: National Center for Education Statistics

Telephone: 202-502-7300

The National Center for Education Statistics' primary database on elementary and secondary public education in the United States. It is a comprehensive, annual, national statistical database of all public elementary and secondary schools and school districts, which contains data that are comparable across all states.

Private Schools

Source: National Center for Education Statistics

Telephone: 202-502-7300

The National Center for Education Statistics' primary database on private school locations in the United States.

Daycare Centers: Licensed Facilities

Source: Department of Social Services

Telephone: 916-657-4041

Flood Zone Data: This data was obtained from the Federal Emergency Management Agency (FEMA). It depicts 100-year and 500-year flood zones as defined by FEMA. It includes the National Flood Hazard Layer (NFHL) which incorporates Flood Insurance Rate Map (FIRM) data and Q3 data from FEMA in areas not covered by NFHL.

Source: FEMA

Telephone: 877-336-2627

Date of Government Version: 2003, 2015

NWI: National Wetlands Inventory. This data, available in select counties across the country, was obtained by EDR in 2002, 2005 and 2010 from the U.S. Fish and Wildlife Service.

State Wetlands Data: Wetland Inventory

Source: Department of Fish and Wildlife

Telephone: 916-445-0411

Current USGS 7.5 Minute Topographic Map

Source: U.S. Geological Survey

STREET AND ADDRESS INFORMATION

© 2015 TomTom North America, Inc. All rights reserved. This material is proprietary and the subject of copyright protection and other intellectual property rights owned by or licensed to Tele Atlas North America, Inc. The use of this material is subject to the terms of a license agreement. You will be held liable for any unauthorized copying or disclosure of this material.

CORRESPONDENCE



August 11, 2020

San Francisco Regional Water Quality Control Board
1515 Clay Street, Suite 1400
Oakland, California
Phone (510) 622-2300
Fax (510) 622-2095
Email mwong@waterboards.ca.gov

Re: File Search/Review Request

Melinda Wong:

Pursuant to an Environmental Site Assessment, I would like to find out if you have any UST, LUST, SLIC, site assessment or other information on file for the following listed location(s):

Commercial Property
315 D Street
Petaluma, CA 94952

Thank you in advance for your assistance.

Respectfully Submitted,

Peter Cloven

Peter Cloven
Principal Assessor
Ph 925/673-5500
Fax 925/673-5507
Email: pcloven@pei-env.com



August 11, 2020

North Coast Regional Water Quality Control Board
5500 Skylane Blvd., Suite A
Santa Rosa, CA 95403
phone (707) 576-2220
fax (707) 523-0135 (all units)

Re: File Search/Review Request

To whom it may concern:

Pursuant to an Environmental Site Assessment, I would like to determine whether your agency has any information on file for the locations listed below (e.g., UST, LUST, SLIC, material incident, stormwater releases, violations, etc.), and possibly review any files you may have (if any).

Vacant Commercial Property

315 D Street
Petaluma, CA

Thanks in advance for your assistance.

Respectfully Submitted,

A handwritten signature in black ink, appearing to read "Peter K. Cloven", written over a white background.

Peter K. Cloven, CEM, REA
Principal Assessor, Pinnacle Environmental Inc.
pcloven@pei-env.com
Ph (925) 673-5500
Fax (925) 673-5507



August 11, 2020

Dept. of Toxic Substances Control
700 Heinz Avenue, Suite 100
phone (510) 540-3003
fax (510) 540-3801
email Berkeleyfileroom@DTSC.ca.gov

Re: File Search/Review Request

Carl Rose or Andre Alexander:

Pursuant to a Phase I Assessment, I would like to determine whether your agency has any information on file for the location(s) listed below, and review or obtain copies of any files you may have.

Commercial Property
348 East Washington Street
Petaluma, CA 94952

Faxing your reply to 925/673-5507 is best. Thank you in advance for your assistance.

Sincerely,
Pinnacle Environmental, Inc.

Peter Cloven

Peter Cloven
Principal Assessor
Ph: 925/673-5500
Fax: 925/673-5507
e-mail: pcloven@pei-env.com



Jared Blumenfeld
Secretary for
Environmental Protection



Department of Toxic Substances Control

Meredith Williams, Ph.D., Director
700 Heinz Avenue
Berkeley, California 94710-2721



Gavin Newsom
Governor

August 20, 2020

Peter Cloven
pcloven@pei-env.com
925-673-5500

Public Records Request Number: PR2-081220-03

Location(s): 348 E. Washington St., Petaluma, CA 94952

Dear Mr. Cloven:

On [August 12th, 2020](#) the Department of Toxic Substances Control (DTSC) received your email of [August 12th, 2020](#) requesting records under the Public Records Act. After a thorough review of our files, no site records were found pertaining to the sites/facilities referenced above.

Many of our records are available on EnviroStor, an online database that provides non-confidential, public access to DTSC's data management system. It tracks our cleanup, permitting, enforcement, and investigation efforts at hazardous waste facilities and sites with known or suspected contamination issues. EnviroStor is available 24/7, 365 days a year. The data reflects the latest updates as they are entered in the system. Access it from your computer or smartphone, the local library – anywhere Internet access is available. Just go to www.envirostor.dtsc.ca.gov. You'll find a step-by-step tour of EnviroStor under the "How to Use EnviroStor" menu on the website.

If you have any questions or would like further information regarding your request, please contact me at [510-540-3800](tel:510-540-3800) or via email at Berkeleyfileroom@dtsc.ca.gov.

Sincerely,
Carl Rose

Name
Regional Records Coordinator



August 11, 2020

Dept. of Toxic Substances Control
700 Heinz Avenue, Suite 100
phone (510) 540-3003
fax (510) 540-3801
email Berkeleyfileroom@DTSC.ca.gov

Re: File Search/Review Request

Carl Rose or Andre Alexander:

Pursuant to a Phase I Assessment, I would like to determine whether your agency has any information on file for the location(s) listed below, and review or obtain copies of any files you may have.

Commercial Property
315 D Street
Petaluma, CA 94952

Faxing your reply to 925/673-5507 is best. Thank you in advance for your assistance.

Sincerely,
Pinnacle Environmental, Inc.

Peter Cloven

Peter Cloven
Principal Assessor
Ph: 925)673-5500
Fax: 925)673-5507
e-mail: pcloven@pei-env.com



Jared Blumenfeld
Secretary for
Environmental Protection



Department of Toxic Substances Control

Meredith Williams, Ph.D., Director
700 Heinz Avenue
Berkeley, California 94710-2721



Gavin Newsom
Governor

August 20, 2020

Peter Cloven
pcloven@pei-env.com
925-673-5500

Public Records Request Number: PR2-081220-02

Location(s): 315 "D"St., Petaluma, CA 94952

Dear Mr. Cloven:

On [August 12th, 2020](#) the Department of Toxic Substances Control (DTSC) received your email of [August 12th, 2020](#) requesting records under the Public Records Act. After a thorough review of our files, no site records were found pertaining to the sites/facilities referenced above.

Many of our records are available on EnviroStor, an online database that provides non-confidential, public access to DTSC's data management system. It tracks our cleanup, permitting, enforcement, and investigation efforts at hazardous waste facilities and sites with known or suspected contamination issues. EnviroStor is available 24/7, 365 days a year. The data reflects the latest updates as they are entered in the system. Access it from your computer or smartphone, the local library – anywhere Internet access is available. Just go to www.envirostor.dtsc.ca.gov. You'll find a step-by-step tour of EnviroStor under the "How to Use EnviroStor" menu on the website.

If you have any questions or would like further information regarding your request, please contact me at [510-540-3800](tel:510-540-3800) or via email at Berkeleyfileroom@dtsc.ca.gov.

Sincerely,
Carl Rose

Name
Regional Records Coordinator



August 11, 2020

**City of Petaluma Fire Department
11 English Street
Petaluma, CA 94952
phone (707) 778-4389
fax (707) 776-3642**

Re: File Search/Review Request

To whom it may concern:

Pursuant to an environmental site assessment (Freedom Of Information Act Request), I would like to review any UST, LUST or hazardous material/waste storage, generation, inspection or incident/clean-up information that your agency has on file for the following listed location(s):

Vacant Commercial Property

**315 D Street
Petaluma, CA**

Thanks in advance for your assistance.

Respectfully Submitted,

A handwritten signature in black ink, appearing to read "Peter K. Cloven", is written over a large, stylized flourish.

Peter K. Cloven, CEM, REA
Principal Assessor, Pinnacle Environmental Inc.
pcloven@pei-env.com
(925) 673-5500 // (925) 673-5507 fax

**COUNTY OF SONOMA DEPARTMENT OF HEALTH SERVICES
ENVIRONMENTAL HEALTH & SAFETY**

625 5th Street ❖ Santa Rosa, CA 95404

www.sonoma-county.org/eh

Phone (707) 565-6565 ❖ FAX (707) 565-6525

FILE REVIEW REQUEST

You will receive a response to your request within 10 days.

Requestor Information	Contact Name Peter Cloven	Date 8/11/2020
	Agency/Affiliation Pinnacle Environmental, Inc.	
	Phone 925/673-5500	Email pcloven@pei-env.com
Information Requested	Address or File Name 315 D Street & 348 East Washington, Petaluma, CA	
	Information Needed/Scope We desire to review any records related to permitting, hazardous materials storage, hazardous material storage, disposal and releases, underground storage tanks and/or other relevant information pursuant to a Phase I Environmental Site Assessment	

Statement of Responsibility

I understand that the following rules apply to my use of the file review are:

1. No document may be removed from the file review area.
2. No file may be taken apart.
3. Bags or briefcases must be placed on the floor, under the work surface.
4. No pens are allowed in the file review area. Pencils are permitted.
5. No marking of the file documents is permitted.
6. Files must be returned in the same condition in which they were found.
7. Please take phone calls outside the office.

Copies may be requested at a rate of \$ 0.10 per copy. If the number of copies requested is 10 or fewer, we will make every effort to make copies while you wait. For larger copy requests, your request will be prioritized along with other tasks. We will make every effort to complete the copying and mail them to you within 10 days of your request.

Please sign below to acknowledge that you understand the file review and photocopy request policy stated above and agree to comply with these terms.

Signature of File Reviewer



Date

For Office Use Only

Number of copies made:

Date Received/Sent

Payment Received: \$

Peter Cloven

From: Paula Kramer <Paula.Kramer@sonoma-county.org>
Sent: Monday, August 24, 2020 1:35 PM
To: 'pcloven@pei-env.com'
Subject: Record request for 348 E Washington

Good afternoon,

Your request for public information has been managed in accordance with the California Public Records Act, Cal. Govt. Code §§ 6250-6270. Environmental Health and Safety (EHS) has completed its search for this information and does not have any records for this address.

***OUR RECORDS ARE NOW SCANNED AND AVAILABLE ON OUR PUBLIC ACCESS VIEWER*. The majority of our records are located on this viewer.**

Records may now be accessed via our Public Access Viewer on our web site. Please go to this web address; <http://sonomacounty.ca.gov/Health/Environmental-Health/Public-Records-Requests/>

*Please follow the directions on the website to view our records. We recommend searching an address by typing an * before and after the street number and street name – i.e. type ***1234 N Petaluma***, and/or ***1234 Petaluma***. Do not use Rd, Ave, St, etc.*

Environmental Health and Safety (EHS) does not have jurisdiction for some of the programs listed in your request. We recommend you submit a records request to the local CUPA and Code Enforcement for these addresses. The CUPA's and Code Enforcements located in Sonoma County are listed below;

- For all records – Geotracker; <http://geotracker.waterboards.ca.gov/>
- USTs, Hazardous materials/waste, Non-leaking underground storage tanks, above ground storage tanks, well and septic;
 - **CUPA – PRMD** – Alicia.Ponce@sonoma-county.org or 707-565-1152
 - Santa Rosa Fire – cupa@srcity.org or 707-543-3537
 - Petaluma Fire – <http://cityofpetaluma.net/firedept/hazmat.html>
 - Healdsburg Fire for Sebastopol – jboaz@ci.healdsburg.ca.us or 707-431-3360
 - **Code Enforcement**
 - Sonoma County Permit and Resource Management (PRMD) – 707-565-1992
 - Santa Rosa – 707-543-3198
 - Petaluma – 707-778-4469
 - Sebastopol – 707-823-8597

Please let me know if you require anything further.

Best regards,
Paula Kramer
Senior Office Assistant



County of Sonoma
Department of Health Services
625 5th Street
Santa Rosa, CA 95404
Phone: 707-565-6565
Fax: 707-565-6525

Paula.Kramer@sonoma-county.org

In response to COVID-19, Environmental Health's public office is closed until further notice. We are happy to assist you at this time via email or phone.

We appreciate your consideration to our no scent policy. Please do not wear scented products.

Warning : The information contained in this message may be privileged and confidential and protected from disclosure. If the reader of this message is not the intended recipient, you are hereby notified that any dissemination, distribution or copying of this communication is strictly prohibited. If you have received this communication in error, please notify us immediately by replying to this message and then destroy this communication in a manner appropriate for privileged information.

 Please consider the environment before printing this e-mail, or opt to print on both sides of the paper.

Peter Cloven

From: Paula Kramer <Paula.Kramer@sonoma-county.org>
Sent: Monday, August 24, 2020 1:34 PM
To: 'pcloven@pei-env.com'
Subject: Record request for 315 D St

Good afternoon,

OUR RECORDS ARE NOW SCANNED AND AVAILABLE ON OUR PUBLIC ACCESS VIEWER

Records are available for the address above on our PAV. (Public Access Viewer) see below;

Records may now be accessed via our Public Access Viewer on our web site. Please go to this web address; <http://sonomacounty.ca.gov/Health/Environmental-Health/Public-Records-Requests/>

Please follow the directions on the website to view our records. We recommend searching an address by typing an * before and after the street number and street name – i.e. type ***1234 N Petaluma***, and/or ***1234 Petaluma***. Do not use Rd, Ave, St, etc.

We recommend you submit a records request to the local CUPA and Code Enforcement for the programs listed below. The CUPA's and Code Enforcements located in Sonoma County are listed below;

- For all records – Geotracker; <http://geotracker.waterboards.ca.gov/>
- USTs, Hazardous materials/waste, Non-leaking underground storage tanks, above ground storage tanks, well and septic;
 - **CUPA – PRMD** – Alicia.Ponce@sonoma-county.org or 707-565-1152
 - [Santa Rosa Fire - cupa@srcity.org](mailto:cupa@srcity.org) or 707-543-3537
 - Petaluma Fire – <http://cityofpetaluma.net/firedept/hazmat.html>
 - Healdsburg Fire for Sebastopol – jboaz@ci.healdsburg.ca.us or 707-431-3360
 - **Code Enforcement**
 - Sonoma County Permit and Resource Management (PRMD) – 707-565-1992
 - Santa Rosa – 707-543-3198
 - Petaluma – 707-778-4469
 - Sebastopol – 707-823-8597

Please let me know if you require anything further.

*Best regards,
Paula Kramer*

Senior Office Assistant



County of Sonoma
Department of Health Services
625 5th Street
Santa Rosa, CA 95404
Phone: 707-565-6565
Fax: 707-565-6525

Paula.Kramer@sonoma-county.org

In response to COVID-19, Environmental Health's public office is closed until further notice. We are happy to assist you at this time via email or phone.

We appreciate your consideration to our no scent policy. Please do not wear scented products.

Warning : The information contained in this message may be privileged and confidential and protected from disclosure. If the reader of this message is not the intended recipient, you are hereby notified that any dissemination, distribution or copying of this communication is strictly prohibited. If you have received this communication in error, please notify us immediately by replying to this message and then destroy this communication in a manner appropriate for privileged information.

 Please consider the environment before printing this e-mail, or opt to print on both sides of the paper.

FILE REVIEW INFORMATION



**PRELIMINARY SITE ASSESSMENT
NORTHWESTERN PACIFIC RAILROAD**

**Marin, Sonoma, Mendocino, and Napa Counties,
California**

Prepared for

**Hanson, Bridgett, Marcus, Vlahos & Rudy
333 Market Street
San Francisco, California**

**August 1994
Project No. 2153**

Geomatrix Consultants

4.8.2 Historical Review

SPTCo valuation maps indicate that this approximately 10-mile section was serviced by seven stations. Stindt (1964) indicates that an additional two stations also were located in this section (Appendix A). Features that potentially could affect environmental conditions at the Site were identified at the Petaluma station and the McNear station. These station properties and other potential historical environmental features at and along the Site are discussed below.

Petaluma Station

The Petaluma station is located at milepost 38.5 in the city of Petaluma. According to information presented by Stindt (1964), the Petaluma station served as a fuel and water station; the station also contained an engine house (roundhouse) from 1870 until 1908 (Figure 15). The SPTCo structure record index reports that a water tank existed at the Site until 1955; however, fuel distribution facilities are not recorded. Additionally, SPTCo valuation maps and the structure record index do not list the former engine house, possibly because it reportedly was dismantled shortly after SPTCo and Santa Fe Railroad Company jointly acquired the rail line in 1906.

Another feature shown on SPTCo valuation maps and listed in the structure record index that potentially may have affected environmental conditions at the Site was a turntable (retired in 1941). Two tool houses, both retired in 1960, were located on the station property; there is no record of USTs associated with the tool houses or at other locations on the station property. According to the SPTCo structure record index, additional structures that potentially could impact environmental conditions existed on the station property that are not shown on the valuation maps. These structures included main shops and an oil house, all of which were retired in 1947.

Geomatrix reviewed Sanborn maps showing the Petaluma station property and vicinity dated 1888, 1906, 1910, 1923, and 1950. Throughout this period, these maps showed land use near the station to be primarily commercial and industrial. In addition to features shown on

the valuation maps, the 1906 Sanborn map confirms the presence of the former engine house (labeled as a roundhouse on the Sanborn map) and a turntable in the northwest corner of the property. The engine house and turntable were still present in 1910, but had disappeared by 1923. Generally, other structures shown on the Sanborn maps are present on the SPTCo valuation maps; the tool houses and shops are not shown on the Sanborn maps.

Other Potential Environmental Features On Site

No other on-site historical features that could impair environmental conditions were identified during the historical review for Section VII of the Site.

Potential Environmental Features Off Site

Within this section were off-site facilities that potentially could environmentally affect the Site. The California Petroleum Corporation was shown on a SPTCo valuation map immediately east of the Site at approximately milepost 36.8. The valuation map shows a tank near the rail line at this location; it is not known whether this is an above- or underground tank.

Various facilities abutted the east side of the Site between milepost 38.0 and 38.2 (south of the Petaluma station), as shown on SPTCo valuation maps and Sanborn maps. These facilities included, north from milepost 38, the Petaluma Fertilizer Company, the Stapleton & Smith Salvage Warehouse, a Union Oil facility, the Petaluma Tanning Company, and a Standard Oil facility. Associated with the oil company facilities are large, aboveground storage tanks, oil houses, and warehouses. The Petaluma Tanning Company included tannery buildings, a large-diameter aboveground tank, and a power house.

4.8.3 Field Reconnaissance

A walking reconnaissance was performed on 28 through 29 July 1992 from milepost 44 to 36.5 and included Penn Grove and Petaluma. A high-rail reconnaissance was performed on 11 August 1992 from milepost 36.5 to 33. Observations of where historical environmental

features where noted, and of other potential environmental features made during the field reconnaissance are described below.

Petaluma Station

The station building and American Railway Express building currently exist at the station property. These buildings currently are used by SPTCo personnel for administrative purposes.

Six 55-gallon drums were observed stockpiled on the station property. Four of the drums appeared to contain petroleum hydrocarbon-based liquids; two drums were empty. An approximately 100-square foot surface stain was observed on soil adjacent to the drums.

Three empty storage tanks ranging in size from 500 to 5000 gallons were observed immediately south of the American Railway Express building. The surface soil in the immediate vicinity of the drums was stained, possibly with petroleum product. Heavy petroleum hydrocarbon staining also was observed on a spur track on the west side of the station property.

McNear Station

The McNear station is located at milepost 37.1. The SPTCo structure record index for this property indicated that a water-producing well existed at this property (Table 2). There is no record of closure for the well.

Off-Site Environmental Features of Potential Significance to the Site

In addition to the features observed at the Petaluma station, additional potential environmental features were observed in this section, as described below.

Haynie Fuel Service: Haynie Fuel Service is located along the western edge of the Site near milepost 35.9. An approximately 25-foot by 10-foot apparent petroleum surface stain was observed in a drainage ditch partly within the western site boundary. Diesel fuel



**PHASE II AND PHASE III PROGRAM FINDINGS
NORTHWESTERN PACIFIC RAILROAD
Novato to Willits, California**

Volume 1 of 3

Prepared for

Holme Roberts & Owen
1401 Pearl Street
Suite 400
Boulder, Colorado 80302

DCNI-03881

March 1996
Project 2770.02

Geomatrix Consultants

Generally, the Phase III samples collected from 2.0 feet bgs, with the exception of one (HFS3-2.0), did not contain TPHd or TPHm at concentrations greater than the screening criteria (Section 5.1).

Geomatrix reviewed chromatograms of selected samples. The chromatographic trace suggests that the majority of the TPH present is the later-boiling fraction, and is weathered.

Discussion

Based on results of the Phase II and III sampling programs, elevated concentrations of later-boiling, weathered TPH adjacent to the Haynie Fuel Service facility appear to be limited to shallow soil in the drainage ditch. Where detected, TPH is generally confined to within the upper 2 feet of soil, and concentrations are significantly lower than the remedial criteria. Therefore, Geomatrix recommends no further action at this location.

6.2.3 Milepost 38.5 (Petaluma Station)

General

The Petaluma Station is located at milepost 38.5 in the City of Petaluma and formerly served as a water, fuel, and train maintenance station. As shown on Figure 4, the former maintenance facilities previously identified in the Phase I program that were located in the northwestern portion of the station property are excluded from the sale property.

However, a Phase II sampling program was developed for the portion of the Petaluma Station within the current sale property to evaluate whether significant environmental impacts to soil may have occurred due to the proximity of the maintenance operations, and from potential chemical usage and handling that may have occurred throughout the station property.

Sampling Program

Random sampling was performed within the sale property to evaluate potential significant environmental impacts to soil. This methodology was used because the site historically

operated as a fueling and maintenance station, and no information is available that delineates where specific activities occurred.

For the Phase II program, six borings were drilled at the locations shown on Figure 4. The drilling locations were selected by developing an approximately 25-foot-square grid that extended east of the existing American Railway Express building to the west side of the station building and to the north and south sale boundaries, with each node on the grid a potential boring location. The nodes were numbered, and boring locations PB1 through PB6 were randomly selected. Soil samples were collected from four depths from each boring. The samples were composited into one sample per boring for analysis of TPHd, TPHm, SVOCs, and metals. In addition, two discrete soil samples (PB1-6.0 and PB3-7.0) were collected and analyzed for VOCs. Groundwater was encountered at the time of drilling at depths ranging from approximately 9.8 to 12.5 feet bgs.

Analytical Results

TPHd, TPHm, and SVOCs were not detected above method reporting limits and metals were not detected above background concentrations in the six composite samples (Tables 2 and 3). VOCs were not detected above method reporting limits in the discrete soil samples (Table 2).

Discussion

Based on results of the Phase II sampling at the Petaluma Station, we recommend no further action at this location.

6.2.4 Milepost 53.7 (Santa Rosa Station)

General

The Santa Rosa Station is located at milepost 53.7 in the City of Santa Rosa. West Third Street bisects the station into two portions. The station has been separated into southern and northern portions, as indicated on Figures 5A and 5B, for discussion purposes.

TABLE 1

SUMMARY OF RECOMMENDATIONS
 PHASE II AND III SAMPLING PROGRAMS
 Northwestern Pacific Railroad Corridor
 Novato to Willits, California

Site Location	Recommendations for Further Action	Comments
Novato Station	No further action	Phase III sampling indicates distribution of TPH in soil is limited.
Haynie Fuel Service	No further action	Chromatograms show that TPH, where detected, is later-boiling fraction and weathered. The distribution of TPH in soil is limited, and concentrations are below the remedial criteria.
Petaluma Station	No further action	No chemicals detected, except metals at background concentrations.
Santa Rosa Station (south)	No further action	Known upgradient source of TPH in groundwater. Distribution of lead in soil appears limited and concentrations are below remedial criteria.
Santa Rosa Station (north)	No further action	Arsenic concentrations detected during Phase III program not elevated relative to screening criteria.
Santa Rosa Station (MP 54.4)	No further action	No TPH detected in Phase II program.
Fulton Station	No further action	Additional grab groundwater samples collected during Phase III program contained less than 1 ppm dissolved TPH, indicating insignificant impact to groundwater; no TPH detected in shallow soil.
Mark West Station	No further action	No TPH detected in Phase II program.
Windsor Station	No further action	No TPH detected in Phase II program.
Healdsburg Station	No further action	Phase II sampling indicate distribution of TPH in soil is limited.
Healdsburg Municipal Septic Tanks	No further action	Less than 1 ppm TPH present in Phase III grab groundwater samples, suggesting insignificant impact to groundwater.
Evans Ceramics	No further action	The distribution of elevated metals concentrations, where detected during Phase III program was limited and below remedial criteria.

TABLE 2
ANALYTICAL RESULTS¹
FOR ORGANICS IN SOIL SAMPLES
PHASE II AND PHASE III PROGRAMS

Site Name	Sample Name	Date Collected	Sample Depth, ft (below final ground surface) ²	TPH ³ as Gasoline (mg/kg)	TPH as Diesel (mg/kg)	TPH as Motor Oil (mg/kg)	Volatile Organic Compounds ⁴ (mg/kg)	Semi-Volatile Organic Compounds ⁵ (mg/kg)	PCBs ⁶ (mg/kg)
Haynie Fuel Service MP 36.9 (continued)	HFS3-2.0	12/7/95	2.0	—	660 ¹²	60	—	—	—
	HFS3-4.5	12/7/95	4.5	—	<10	<50	—	—	—
	HFS4-0.5	12/7/95	0.5	—	20 ¹²	<50	—	—	—
	HFS4-2.0	12/7/95	2.0	—	<10	<50	—	—	—
	HFS5-0.5	12/7/95	0.5	—	<10	100	—	—	—
	HFS5-2.0	12/7/95	2.0	—	<10	<50	—	—	—
	HFS6-0.5	12/7/95	0.5	—	<10	<50	—	—	—
	HFS6-2.0	12/7/95	2.0	—	10	<50	—	—	—
Petaluma Station MP 38.5	PB1-C ⁹	2/28/95	1.5, 3.5, 7.0, 10.5	—	<10	<100	—	ND	—
	PB1-6.0	2/28/95	6.0	—	—	—	ND	—	—
	PB2-C	2/28/95	2.0, 4.5, 7.5, 11.0	—	<10	<100	—	ND	—
	PB3-C	2/28/95	1.5, 4.0, 6.0, 9.5	—	<10	<100	—	ND	—
	PB3-7.0	2/28/95	7.0	—	—	—	ND	—	—
	PB4-C	2/28/95	2.0, 4.5, 7.0, 9.0	—	<10	<100	—	ND	—
	PB5-C	2/28/95	2.0, 5.5, 9.0, 12.5	—	<10	<100	—	ND	—
	PB6-C	2/28/95	1.5, 3.5, 6.5, 10.5	—	<10	<100	—	ND	—

TABLE 3
ANALYTICAL RESULTS¹
FOR METALS IN SOIL SAMPLES
PHASE II AND PHASE III PROGRAMS
 Northwestern Pacific Railroad Corridor
 Novato to Willits, California

Site Name	Sample Name	Date Sampled	Sample Depth, Ft	Metals ² (mg/kg)																
				Ag	As	Ba	Be	Cd	Co	Total Cr	Cu	Hg	Mo	Ni	Pb	Sb	Se	Tl	V	Zn
	Shacklette Background ³				<1.4	500-700	<1		15-70	100-1000	30-700	0.08-5.1	<3	30-300	15-300		0.15-0.5		70-500	74-400
	STLC ⁴ (mg/l)			5	5.0	100	0.75	1.0	80	560	25	0.2	350	20	5	15	1.0	7.0	24	250
	TTLC ⁴ (mg/kg)			500	500	10,000	75	100	8000	2500	2500	20	2500	2000	1000	500	100	700	2400	5000
Haynie Fuel Service MP 36.9	HFS1-1.0	9/21/94	1.0	<1	<2.0	170	<0.7	<1	27	58	31	<0.02	<2	83	<10	<10	<0.5	<20	59	47
	HFS1-1.5	9/21/94	1.5	<1	5.8	120	<0.7	<1	19	77	24	<0.02	<2	37	<10	<10	<0.5	<20	80	25
	HFS2-1.0	9/21/94	1.0	<1	2.7	47	<0.7	<1	21	62	22	<0.02	<2	39	<10	<10	<0.5	<20	70	32
	HFS2-1.5	9/21/94	1.5	<1	2.4	58	<0.7	<1	17	86	24	<0.02	<2	56	14	<10	<0.5	<20	71	74
Petaluma Station MP 38.5	PB1-C ⁸	2/28/95	1.5, 3.5 7.0, 10.5	<1	0.5	62	<0.5	<0.5	3	11	7	<0.1	<1	14	5	<5	<5	<5	11	14
	PB2-C	2/28/95	2.0, 4.5 7.5, 11.0	<1	1.1	150	<0.5	<0.5	8	14	13	0.1	<1	19	12	<5	<5	<5	19	22
	PB3-C	2/28/95	1.5, 4.0 6.0, 9.5	<1	2.2	190	<0.5	<0.5	8	16	14	0.3	<1	19	6	<5	<5	<5	19	18
	PB4-C	2/28/95	2.0, 4.5 7.0, 9.0	<1	3.2	98	<0.5	<0.5	7	19	11	0.4	<1	21	8	<5	<5	<5	22	23
	PB5-C	2/28/95	2.0, 5.5 9.0, 12.5	<1	0.9	83	<0.5	<0.5	5	14	8	<0.1	<1	15	<5	<5	<5	<5	15	14
	PB6-C	2/28/95	1.5, 3.5 6.5, 10.5	<1	1.9	72	<0.5	<0.5	6	13	16	<0.1	<1	18	<5	<5	<5	<5	15	18
Santa Rosa Station MP 53.7 (South of Third St.)	SRB1A-C	2/28/95	2.0, 6.5	<1	5	160	0.6	<0.5	17	85	26	<0.1	<1	140	<5	<5	<5	<5	48	53
	SRB1B-C	2/28/95	12.5, 17.0	<1	2.8	150	<0.5	<0.5	14	52	23	<0.1	<1	90	6	<5	<5	<5	35	48
	SRB2A-C	2/28/95	2.0, 5.0	<1	7.4	180	0.7	<0.5	19	84	30	0.3	<1	140	65	<5	<5	<5	52	95

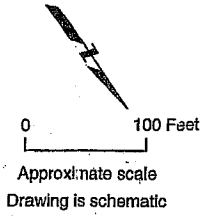

EXPLANATION

- Indicates historical feature for which no surface features were observed
- PB5** Phase II boring location
- Approximate location of NWPRR right-of-way
- Proposed property sale boundary

Note
Figure adapted from Northwestern Pacific Railroad (NWPRR) Valuation Map No. V-2/S-4b.

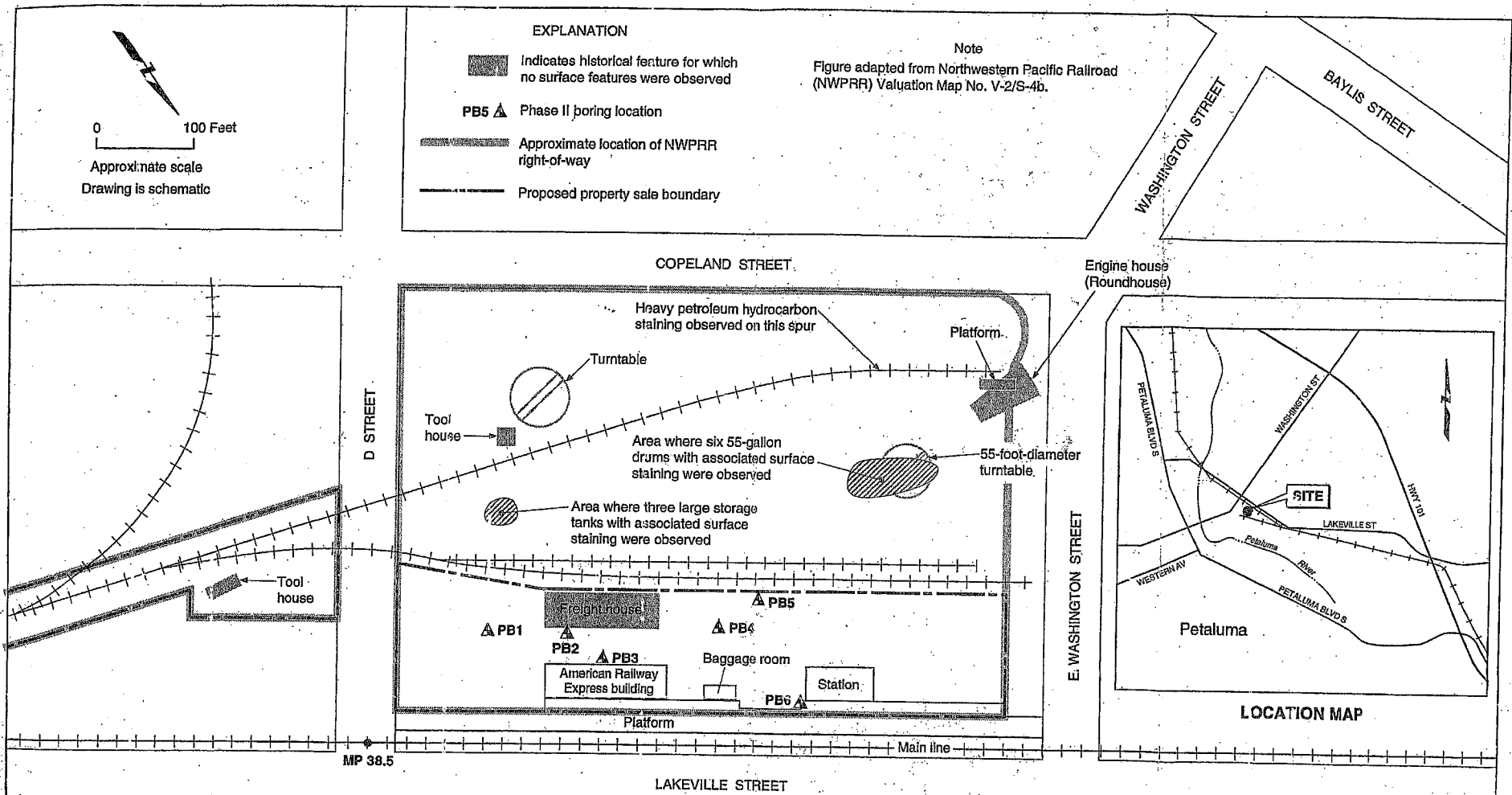

PETALUMA STATION
MILE POST 38.5
Northwestern Pacific Railroad Corridor
Sonoma County, California

	Project No.	Figure
	2770.02	4

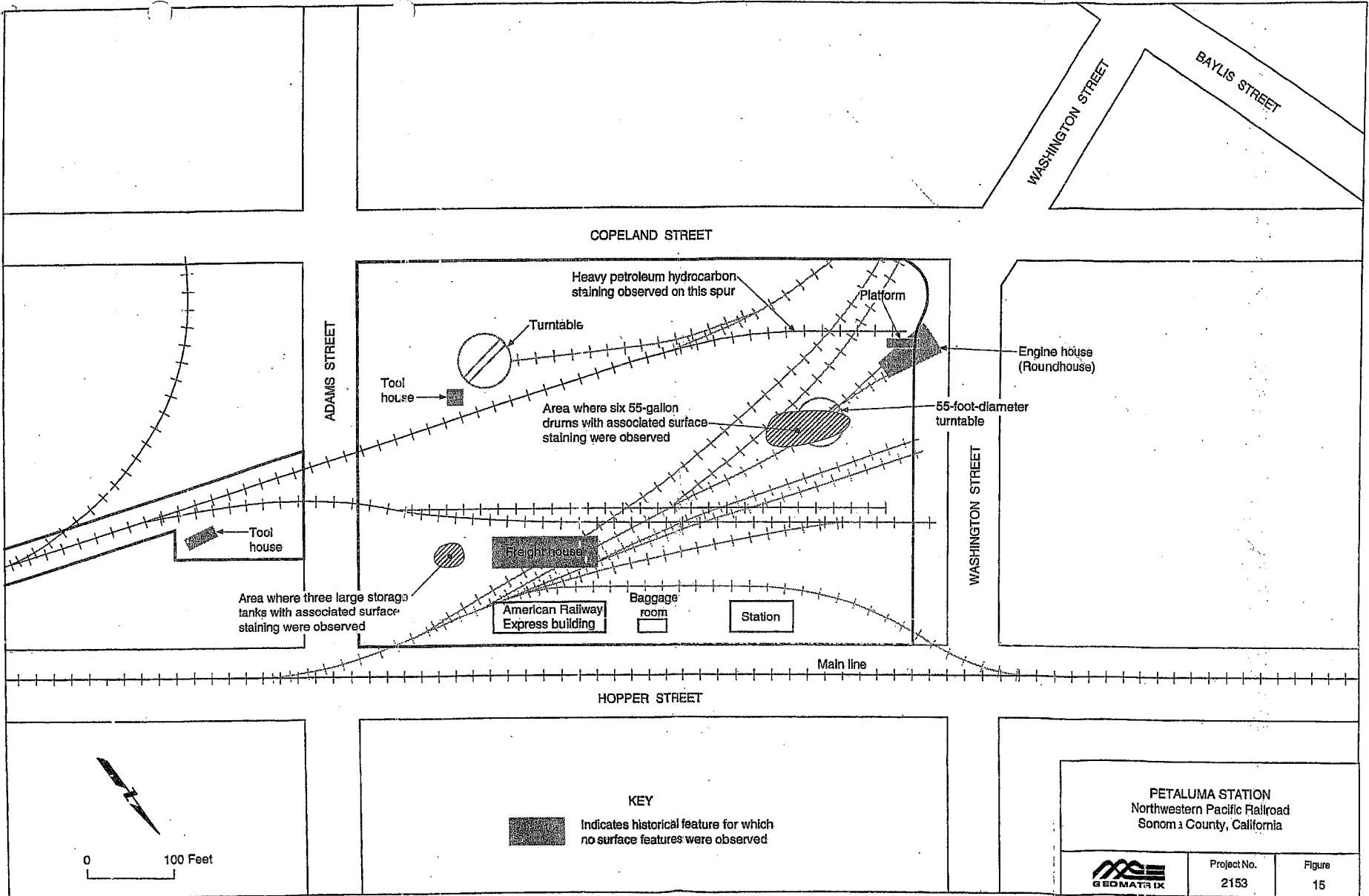

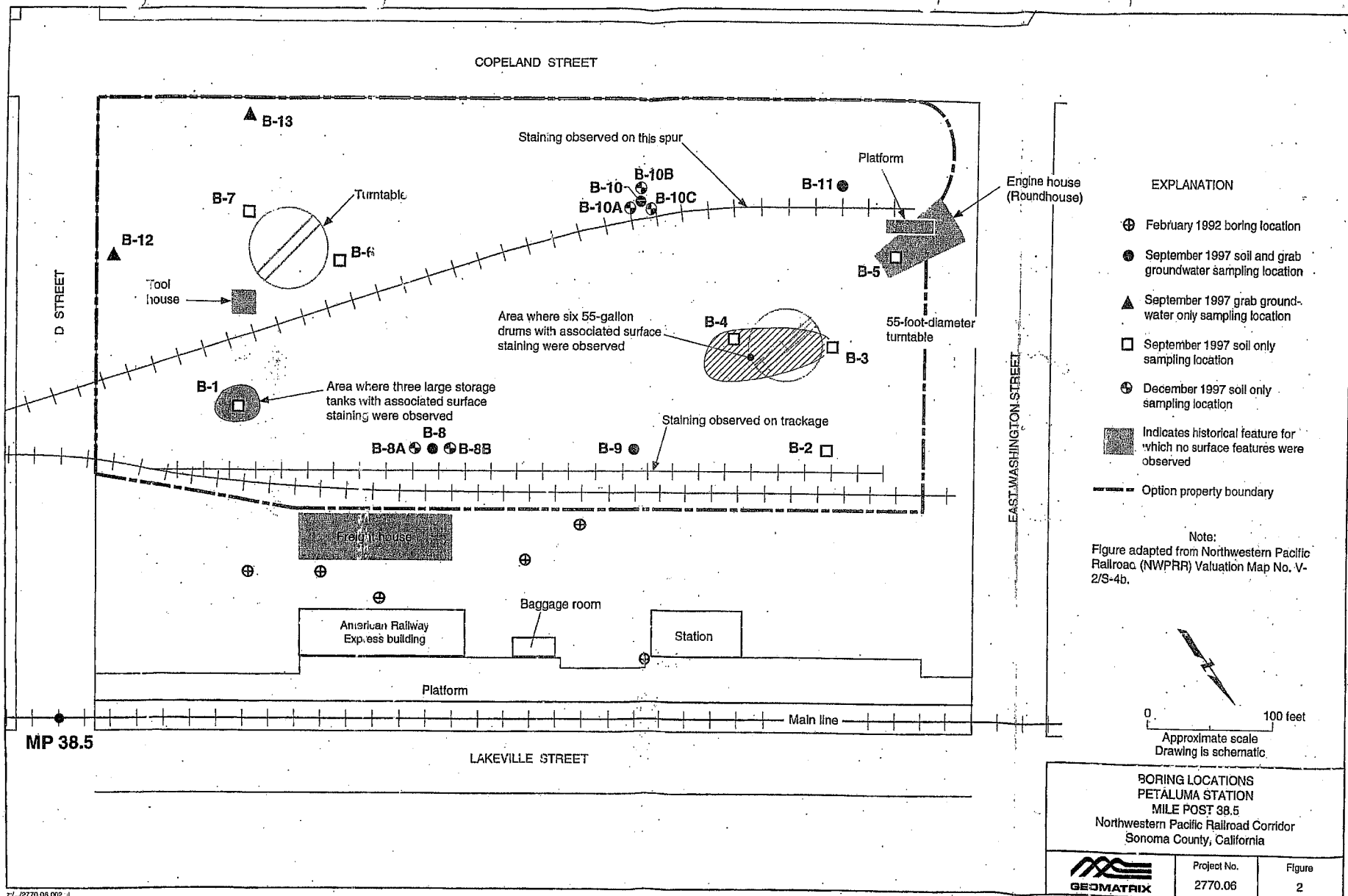

100 Pine Street, 10th Floor
San Francisco, CA 94111
(415) 434-9400 • FAX (415) 434-1365



15 January 1998
Project 2770.06

Mr. John Jang
California Regional Water Quality Control Board
San Francisco Bay Region
101 Webster Street, Suite 500
Oakland, California 94612

Subject: Soil and Grab Groundwater Sampling Results
Petaluma Station Option Property
Petaluma, California

Dear Mr. Jang:

Geomatrix Consultants, Inc. (Geomatrix), has prepared this letter report to present the results of the soil and grab groundwater sampling and chemical analysis program conducted at the subject site (Figure 1). Geomatrix performed the work described herein on behalf of Union Pacific Railroad (UPRR) and the Northwestern Pacific Railroad Authority in accordance with our 29 April 1997 work plan and our 12 November 1997 confirmation of extension and work plan. The 29 April work plan was approved by the Regional Water Quality Control Board, San Francisco Bay Region (RWQCB), in its letter dated 10 July 1997; and the 12 November confirmation of extension and work plan was approved by the RWQCB in its letter dated 2 December 1997.

During a Phase I environmental site assessment conducted in 1992 and early 1993, several areas of possible environmental impact were identified that may have resulted from historical features or from features identified during the Phase I assessment. The objective of the sampling and chemical analysis program defined in the April 1997 work plan was to evaluate the possible presence of total petroleum hydrocarbons characterized as diesel (TPHd) and as motor oil (TPHmo), polynuclear aromatic compounds (PNAs), and metals in soil in the vicinity of historical features and observed soil staining; and dissolved TPHd, and benzene, toluene, ethylbenzene, and xylenes (BTEX) in shallow groundwater. The objective of the sampling and chemical analysis program defined in the November 1997 work plan was to evaluate whether soil has been affected by arsenic as a result of former railroad activities, or whether its presence, on average, is within expected background concentrations for this site. A description of the sampling program, including sampling methods and analytical results, conclusions, and recommendations is presented below.

Mr. John Jang
Regional Water Quality Control Board
15 January 1998
Page 2

FIELD METHODS

Pre-field Activities

Sampling activities were conducted on 3 through 5 September 1997, and on 2 December 1997. Prior to sampling, Geomatrix contacted Underground Service Alert and an underground utility clearance was performed at each boring location by Cruz Brothers of Milpitas, California. Boring permits were obtained from the Sonoma County Department of Health Services prior to field activities (Attachment A).

September 1997

Thirteen borings were drilled by Precision Sampling, Inc. (Precision), of San Rafael, California, using direct-push technology (DPT) during the September sampling event. Borings B-8 through B-11 were sampled for both soil and groundwater, and borings B-12 and B-13 were sampled for groundwater only (Figure 2). Equipment used to drill and collect samples was steam-cleaned or washed with Alconox and municipal water before sampling at each location. During borehole advancement, Geomatrix personnel described the soil core, noting lithology.

For the September 1997 sampling event, a total of four soil samples were collected from each boring; the upper two and the lower two soil samples were mixed into two composite samples for chemical analysis by the analytical laboratory. Sample depths are shown on Table 1. The soil samples were collected in clean brass tubes and sealed at each end with Teflon sheets, plastic end caps, and duct tape.

To collect grab groundwater samples from borings B8 through B13, temporary wells were constructed of 1-inch-diameter, polyvinyl chloride (PVC) piping consisting of blank casing and slotted well screen. Based on depth to groundwater at the time of drilling, the well screens were placed from 14 to 19 feet below ground surface (bgs) in borings B-8 through B-11 and 11 to 16 feet in borings B-12 and B-13.

After sufficient groundwater had accumulated inside the PVC casing (usually within one hour), grab groundwater samples were collected. Groundwater was not readily apparent during visual observation of the soil core for borings B-10 and B-11. However, after allowing boring B-10 to remain open for approximately three hours, we were able to collect sufficient sample volume for TPHd and TPHmo analyses. The borehole was left open overnight for an additional 14 hours and sufficient sample volume was collected for BTEX analysis. After allowing boring B-11 to remain open for 15 hours, we were able to collect adequate sample volume for BTEX analysis. We were able to collect sufficient sample volume for TPHd and TPHmo analyses after allowing the B-11 borehole to remain open an additional 24 hours. A

Mr. John Jang
Regional Water Quality Control Board
15 January 1998
Page 3

0.75-inch-diameter disposable PVC bailer was used to collect the samples. Grab groundwater samples were collected in laboratory-supplied sample containers. For quality control/quality assurance (QA/QC) purposes, Geomatrix collected one duplicate grab groundwater sample and an equipment blank each day in the field.

Both soil and grab groundwater samples were then labeled and placed in an ice-cooled chest until delivery to the analytical laboratory under Geomatrix chain-of-custody procedures. Copies of the chain-of-custody records are included in Attachment B.

Soil cuttings generated during drilling and equipment wash water were placed in 55-gallon drums, which were labeled and stored on site pending analytical results. Upon completion of sampling activities, the boreholes were backfilled with cement grout to the ground surface.

December 1997

Five borings (B-8A, B-8B, B-10A, B-10B, and B-10C) were drilled in December 1997; these borings were sampled for soil only. The approximate locations of the borings are shown on Figure 2. The borings were drilled by Precision using DPT. For the December sampling event, up to seven discrete soil samples were collected from each boring, and selected samples were analyzed (Table 1). The remaining samples were placed on hold pending laboratory analytical results for the selected samples. Sample collection and handling procedures were similar to those performed in September 1997, and are described above. Following completion of the sampling, the boreholes were grouted to ground surface using cement grout.

ANALYTICAL METHODS

The samples were analyzed by American Environmental Network of Pleasant Hill, California, a state-certified analytical laboratory. The soil samples collected in September 1997 were analyzed for TPHd and TPHmo by U.S. Environmental Protection Agency (EPA) Method 8015; PNAs by EPA Method 8310; and 17 California Title 22 metals by EPA Method 6000/7000 series. The soil samples collected in December 1997 were analyzed for arsenic by EPA Method 7060. Grab groundwater samples were analyzed for TPHd by EPA Method 8015 and BTEX by EPA Method 8020. TPHd analyses for grab groundwater samples were performed after silica gel cleanup by EPA Method 3630M. The QA/QC grab groundwater samples were analyzed for BTEX by EPA Method 8020.

Mr. John Jang
Regional Water Quality Control Board
15 January 1998
Page 4

RESULTS

Stratigraphy

The lithology observed during drilling indicate that the site is generally underlain by 4 to 9 feet of silty sand, which is underlain by clay and sandy clay to 19 feet bgs, the maximum depths of the borings. The stratigraphy varied in borings B-6 and B-7, with 3 to 4 feet of silt underlain by clay. Groundwater was encountered at 16.5 feet bgs in boring B-8, 14 feet bgs in boring B-9, 14.5 feet bgs in boring B-12, and 13 feet bgs in boring B-13 at the time of sampling. As previously stated, groundwater was not apparent during visual observation of the soil cores for borings B-10 and B-11.

Analytical Results (September 1997 Event)

Soil analytical results are summarized in Table 1. TPHd was not detected in any of the soil samples. TPHmo was detected in 11 of the 22 soil samples at concentrations ranging from 8 to 150 milligrams per kilogram (mg/kg). Where detected, TPHmo was present only in the uppermost composite sample from each boring (from sample depths of 1.5 feet and 3.5 feet bgs or 1.5 feet and 4.5 feet bgs), except for the deeper composite sample from borings B-10 and B-11, which contained TPHmo at concentrations of 8 and 10 mg/kg, respectively.

Only one PNA was detected; indeno (1,2,3-cd) pyrene was reported in one of the 22 samples analyzed at a concentration of 0.078 mg/kg. This PNA was present in the shallower composite sample from boring B-11 and was not detected in the deeper composite sample from this boring location.

Metals were detected in the soil samples analyzed at concentrations that are below or within expected background ranges for this area (see Table 1). However, arsenic was detected in two samples at concentrations slightly elevated relative to other on-site arsenic concentrations. Arsenic generally was detected at concentrations ranging between 1 and 7 mg/kg, except at boring locations B-8 and B-10. At boring B-8, arsenic was detected in the deeper composite sample (from depths of 7 and 9 feet bgs) at a concentration of 15 mg/kg; in boring B-10, the shallower composite sample (from depths of 1.5 and 3.5 feet bgs) contained arsenic at a concentration of 18 mg/kg. These concentrations are less than 10 times the Soluble Threshold Limit Concentration (STLC)¹ for arsenic and are less than the average background concentration for the Bay Area region recently published by Lawrence Berkeley National Laboratory² (Table 1).

¹ California Code of Regulations, Title 22, Section 66261.24.

² Lawrence Berkeley National Laboratory, 1995, Protocol for Determining Background Concentrations of Metals in Soil at Lawrence Berkeley National Laboratory, 1 August.

Mr. John Jang
Regional Water Quality Control Board
15 January 1998
Page 5

Grab groundwater analytical results are summarized in Table 2. TPHd, benzene, ethylbenzene, and total xylenes were not detected in the grab groundwater samples analyzed. Toluene was detected in only one sample, from boring B-13, at a concentration of 0.06 micrograms per liter ($\mu\text{g/l}$). BTEX were not detected in the QA/QC grab groundwater samples. A copy of the laboratory analytical report for the September 1997 sampling event is included in Attachment B.

Analytical Results (December 1997 Event)

Due to the slightly elevated concentrations relative to other on-site arsenic concentrations, additional soil samples were collected and analyzed adjacent to boring locations B-8 and B-10. Because arsenic was detected in the deeper composite sample (from depths of 7 and 9 feet bgs) from boring B-8 at a concentration of 15 mg/kg, discrete samples from depths of 7 and 9 feet bgs were analyzed from borings B-8A and B-8B, which were drilled within 5 feet of boring B-8 (Figure 2). At boring B-8A, arsenic was detected at a concentration of 3.2 mg/kg in the 7-foot sample; no arsenic was detected in the 9-foot sample from this boring. At boring B-8B, arsenic was detected at a concentration of 1.4 mg/kg from the 7-foot sample; arsenic also was not detected in the 9-foot sample at this location.

Because arsenic was detected in the shallower composite sample (from depths of 1.5 and 3.5 feet bgs) from boring B-10 at a concentration of 18 mg/kg, soil samples were collected for analyses from depths of 0.5 and 2 feet bgs from borings B-10A, B-10B, and B-10C (located within 5 feet of boring B-10; Figure 2). At boring B-10A, arsenic was detected at 15 and 1.9 mg/kg from 0.5 and 2.0 feet bgs, respectively. At boring B-10B, arsenic was detected at 5.3 and 2.3 mg/kg from 0.5 and 2.0 feet bgs, respectively. At boring B-10C, arsenic was detected at 11 and 14 mg/kg from 0.5 and 2.0 feet bgs, respectively. A copy of the laboratory analytical report is included in Attachment B.

The analytical results from the December sampling event indicate that concentrations of arsenic in the vicinity of borings B-8 and B-10, on average, are similar to arsenic concentrations throughout the site and are less than the recently-published LBNL background concentration.

CONCLUSIONS AND RECOMMENDATIONS

Based on the soil and grab groundwater analytical results, Geomatrix has developed the following conclusions:

Mr. John Jang
Regional Water Quality Control Board
15 January 1998
Page 6

- Petroleum hydrocarbons characterized as motor oil were detected at low concentrations in shallow soil at the site. TPHmo consists of later-boiling petroleum hydrocarbons, is relatively immobile and insoluble, and can remain in soil with no impact to groundwater.
- Although TPHmo was detected, PNAs were not detected in any of the soil samples analyzed except for indeno (1,2,3-cd) pyrene in one boring (B-11-1.5,3.5); indeno (1,2,3-cd) pyrene was not detected in the deeper sample at this location. Based on the absence of this compound at depth and its relative insolubility, it is unlikely that indeno (1,2,3-cd) pyrene could impact groundwater. The concentration of this compound was compared to its EPA Preliminary Remediation Goal³ (PRG) in soil at industrial sites. The PRG is intended as an initial screening tool to evaluate the potential for risk to human health. The concentration of indeno (1,2,3-cd) pyrene detected is two orders of magnitude less than its PRG.
- Metals detected in the soil samples are within background concentrations expected in this area.
- Arsenic was detected in two borings (B-8 and B-10, drilled in September 1997) at elevated concentrations relative to other concentrations detected at the site. Additional sampling near borings B-8 and B-10 demonstrated that arsenic concentrations in these areas are similar to other arsenic concentrations detected on site and are within the recently-published background concentration for this element. The concentrations also are below industrial PRGs for acceptable cancer risk levels (Table 1).
- Groundwater has not been impacted by petroleum hydrocarbons or related constituents. The absence of TPHmo in groundwater is consistent with its chemistry, as described above. In addition, BTEX were not detected in the grab groundwater samples.

³ EPA, 1996, Region IX, Preliminary Remediation Goals, 1 August.

Mr. John Jang
Regional Water Quality Control Board
15 January 1998
Page 7

Based on the analytical data, the site has not been significantly impacted and does not pose a threat to human health and the environment. Therefore, **no further investigation or remediation is recommended.** If you have any questions or require additional information please feel free to contact Elizabeth Wells or either of the undersigned.

Sincerely,

GEOMATRIX CONSULTANTS, INC.



Jeffrey A. Austin
Staff Scientist



Susan M. Gallardo, P.E.
Principal Engineer

EKW/SMG:ldu
I:\WPDOCS\2770\PETA_RP2.DOC

Attachments: Tables (2)
Figures (2)
A: Boring Permits
B: Chain of Custody Records and Laboratory Reports

cc: Leah Goldberg, Esq., Hanson, Bridgett, Marcus, Vlahos & Rudy
Mr. John Moe, Union Pacific Railroad Company

TABLE 1
SOIL ANALYTICAL RESULTS¹
 Petaluma Station Option Property
 Petaluma, California

Concentrations in milligrams per kilogram (mg/kg)

Boring I.D.	Sample Depth ²	Sample Date	TPHd ³	TPHmo ⁴	PNAs ⁵	Metals ⁶																
						Ag	As	Ba	Be	Cd	Co	Cr	Cu	Hg	Mo	Ni	Pb	Sb	Se	Tl	V	Zn
Shacklette Background ⁷	---		---	---	---	-- ⁸	<1-4.1 ⁹	500-700	<1	-- ⁸	15-70	100-1000	30-700	0.08-5.1	<3	30-300	15-300	-- ⁸	0.15-0.5	-- ⁸	70-500	74-400
STLC ¹⁰	---		---	---	---	5	5.0	100	0.75	1.0	80	560	25	0.2	350	20	5	15	1.0	7.0	24	250
Industrial PRG ¹¹	---		---	---	indeno (1,2,3-cd) pyrene = 2.6	8500	(note 12)	100,000	1.1	850	97,000	450 ¹³	63,000	510 ¹⁴	8500	34,000	1000	680	8500	120 ¹⁵	12,000	100,000
B-1	1.5, 3.5 ¹⁶	9/5/97	<1	<5	ND ¹⁷	0.1	0.9	73	0.3	<0.2	6.1	19	6.1	0.11	0.2	12	5	<1	<1	<1	15	9
B-1	7.0, 9.0	9/5/97	<1	<5	ND	0.1	1	170	0.5	<0.2	9.3	37	12	0.49	<0.2	43	6	<1	<1	<1	22	22
B-2	1.5, 3.5	9/4/97	<1	<5	ND	<0.1	1.5	110	0.4	0.3	6.3	30	10	<0.06	<0.2	33	7	<1	<1	<1	18	17
B-2	7.0, 9.0	9/4/97	<1	<5	ND	<0.1	1.4	85	0.3	<0.2	6.2	27	9.4	<0.06	0.3	24	4	<1	<1	<1	20	15
B-3	1.5, 4.5	9/4/97	<5	150	ND	0.2	4.2	87	0.6	0.3	14	43	50	0.08	<0.2	48	45	1	<1	<1	56	48
B-3	7.0, 9.0	9/4/97	<1	<5	ND	<0.1	1.1	97	0.3	<0.2	6.2	20	7	<0.06	<0.2	23	4	<1	<1	<1	16	14
B-4	1.5, 3.5	9/4/97	<1	33	ND	0.2	4.8	120	0.6	0.2	14	50	38	0.12	<0.2	58	45	2	1	<1	50	45
B-4	7.0, 9.0	9/4/97	<1	<5	ND	0.1	2.4	100	0.3	0.2	10	21	9.3	<0.06	0.3	32	6	<1	<1	<1	17	16
B-5	1.5, 4.5	9/4/97	<1	50	ND	0.1	6.1	79	0.6	0.4	13	30	31	0.12	0.3	30	15	1	<1	<1	49	45
B-5	7.0, 9.0	9/4/97	<1	<5	ND	0.1	2.7	98	0.3	<0.2	8.5	21	8.8	<0.06	0.2	27	6	<1	<1	<1	19	18
B-6	1.5, 3.5	9/5/97	<1	11	ND	0.1	0.7	120	0.5	<0.2	8.5	33	14	1.6	<0.2	25	9	<1	<1	<1	19	22
B-6	7.0, 9.0	9/5/97	<1	<5	ND	0.1	0.8	110	0.4	<0.2	7.3	37	12	<0.06	<0.2	33	5	<1	<1	<1	22	23
B-7	1.5, 3.5	9/5/97	<1	8	ND	0.1	1.8	120	0.5	<0.2	6.2	32	13	0.43	0.4	20	8	<1	<1	<1	18	20
B-7	7.0, 9.0	9/5/97	<1	<5	ND	0.2	2	96	0.5	0.2	6.7	37	13	<0.06	<0.2	25	6	<1	<1	<1	25	28
B-8	1.5, 3.5	9/4/97	<1	20	ND	0.1	6.8	42	0.5	0.5	12	31	32	0.06	0.4	27	10	<1	<1	<1	56	51
B-8	7.0, 9.0	9/4/97	<1	<5	ND	0.1	15	280	0.6	<0.2	17	28	18	0.38	<0.2	39	7	<1	<1	<1	37	27
B-8A	7.0	12/2/97	NA ¹⁸	NA	NA	NA	3.2	NA	NA	NA	NA	NA	NA	NA	NA	NA	NA	NA	NA	NA	NA	NA
B-8A	9.0	12/2/97	NA	NA	NA	NA	<0.5	NA	NA	NA	NA	NA	NA	NA	NA	NA	NA	NA	NA	NA	NA	NA
B-8B	7.0	12/2/97	NA	NA	NA	NA	1.4	NA	NA	NA	NA	NA	NA	NA	NA	NA	NA	NA	NA	NA	NA	NA
B-8B	9.0	12/2/97	NA	NA	NA	NA	<0.5	NA	NA	NA	NA	NA	NA	NA	NA	NA	NA	NA	NA	NA	NA	NA
B-9	1.5, 3.5	9/4/97	<1	45	ND	0.1	7.3	94	0.5	0.4	13	35	31	0.12	0.2	31	12	<1	<1	<1	52	46
B-9	7.0, 9.0	9/4/97	<1	<5	ND	<0.1	0.7	140	0.3	<0.2	7.4	28	9.6	0.08	<0.2	32	4	<1	<1	<1	15	15
B-10	1.5, 3.5	9/3/97	<1	32	ND	0.1	18	93	0.4	<0.2	12	29	21	0.07	0.3	38	33	<1	<1	<1	30	42
B-10	7.0, 9.0	9/3/97	<1	8	ND	0.1	4.8	93	0.4	<0.2	11	29	12	0.06	0.4	40	7	<1	<1	<1	26	25
B-10A	0.5	12/2/97	NA	NA	NA	NA	15	NA	NA	NA	NA	NA	NA	NA	NA	NA	NA	NA	NA	NA	NA	NA
B-10A	2.0	12/2/97	NA	NA	NA	NA	1.9	NA	NA	NA	NA	NA	NA	NA	NA	NA	NA	NA	NA	NA	NA	NA

TABLE 1
SOIL ANALYTICAL RESULTS¹
 Petaluma Station Option Property
 Petaluma, California

Concentrations in milligrams per kilogram (mg/kg)

Boring I.D.	Sample Depth ²	Sample Date	TPHd ³	TPHmo ⁴	PNAs ⁵	Metals ⁶																
						Ag	As	Ba	Be	Cd	Co	Cr	Cu	Hg	Mo	Ni	Pb	Sb	Se	Tl	V	Zn
Shacklette Background ⁷	--		--	--	--	-- ⁸	<1-4.1 ⁹	500-700	<1	-- ⁸	15-70	100-1000	30-700	0.08-5.1	<3	30-300	15-300	-- ⁸	0.15-0.5	-- ⁸	70-500	74-400
STLC ¹⁰	--		--	--	--	5	5.0	100	0.75	1.0	80	560	25	0.2	350	20	5	15	1.0	7.0	24	250
Industrial PRG ¹¹	--		--	--	indeno (1,2,3-cd) pyrene = 2.6	8500	(note 12)	100,000	1.1	850	97,000	450 ¹³	63,000	510 ¹⁴	8500	34,000	1000	680	8500	120 ¹⁵	12,000	100,000
B-10B	0.5	12/2/97	NA	NA	NA	NA	5.3	NA	NA	NA	NA	NA	NA	NA	NA	NA	NA	NA	NA	NA	NA	NA
B-10B	2.0	12/2/97	NA	NA	NA	NA	2.3	NA	NA	NA	NA	NA	NA	NA	NA	NA	NA	NA	NA	NA	NA	NA
B-10C	0.5	12/2/97	NA	NA	NA	NA	11	NA	NA	NA	NA	NA	NA	NA	NA	NA	NA	NA	NA	NA	NA	NA
B-10C	2.0	12/2/97	NA	NA	NA	NA	14	NA	NA	NA	NA	NA	NA	NA	NA	NA	NA	NA	NA	NA	NA	NA
B-11	1.5, 3.5	9/3/97	<1	50	indeno (1,2,3-cd) pyrene = 0.078	0.2	4.8	58	0.5	0.3	13	52	29	<0.06	0.5	51	17	1	<1	<1	55	58
B-11	7.0, 9.0	9/3/97	<1	10	ND	0.1	4.1	180	0.5	0.3	14	48	22	0.12	0.2	58	10	<1	<1	<1	27	42

Notes:

Ag = Silver, As = Arsenic, Ba = Barium, Be = Beryllium, Cd = Cadmium, Co = Cobalt, Cr = Chromium, Cu = Copper, Hg = Mercury, Mo = Molybdenum, N = Nickel, Pb = Lead, Sb = Antimony, Se = Selenium, Tl = Thallium, V = Vanadium, Zn = Zinc

1. Samples collected by Geomatrix Consultants, Inc., on 3, 4, and 5 September 1997 and analyzed by American Environmental Network of Pleasant Hill, California.
2. Sample depth in feet below ground surface.
3. TPHd = Total petroleum hydrocarbons quantified as diesel by EPA Method 8015M.
4. TPHmo = Total petroleum hydrocarbons quantified as motor oil by EPA Method 8015M.
5. PNAs = Polynuclear aromatic hydrocarbons analyzed by EPA Method 8310.
6. Metals analyzed by EPA Method 6000/7000 series.
7. Background concentrations from maps presented in Shacklette, H.T., and Boerngen, J.G., 1984, Element Concentrations in Soils and Other Surficial Materials of the Conterminous United States, U.S. Geological Survey Professional Paper 1270.
8. No background concentration available.
9. The background concentration of arsenic in the region, based on a study conducted by Lawrence Berkeley National Laboratory (LBNL) from samples collected in the East Bay Hills, is 19 mg/kg (LBNL, 1995, Protocol for Determining Background Concentrations of Metals in Soil at Lawrence Berkeley National Laboratory, 1 August).
10. STLC = Soluble threshold limit concentration, California Code of Regulations, Title 22, Section 66261.24.
11. PRG = Preliminary remediation goals for soil at industrial sites, U.S. Environmental Protection Agency, 1996, Region IX, Preliminary Remediation Goals, 1 August.
12. The industrial PRG for arsenic at cancer risk levels of 1×10^{-6} to 1×10^{-4} ranges between 2.4 mg/kg and 240 mg/kg, respectively. At 1×10^{-6} cancer risk, the PRG is less than background and therefore is not applicable.
13. Assumes one-sixth of total chromium is in the hexavalent form.
14. Based on mercuric chloride (inorganic mercury).
15. Based on thallic oxide.
16. Of the four soil sampling depths in each boring location, the shallower samples were composited into one sample and the deeper samples were composited into one sample.
17. ND = Non detect. A complete list of analytes and detection limits is included in the laboratory report as Appendix A.
18. NA = not analyzed.

TABLE 2

SHALLOW GROUNDWATER ANALYTICAL RESULTS

Petaluma Station Option Property

Petaluma, California

Sample I.D.	TPHd ²	Benzene ³	Toluene ³	Ethylbenzene ³	Total Xylenes ³
B-8	<0.05	<0.0005	<0.0005	<0.0005	<0.002
B-9	<0.07 ⁴	<0.0005	<0.0005	<0.0005	<0.002
B-10	<0.05	<0.0005	<0.0005	<0.0005	<0.002
B-11	<0.05	<0.0005	<0.0005	<0.0005	<0.002
B-12	<0.05	<0.0005	<0.0005	<0.0005	<0.002
B-13	<0.05	<0.0005	0.0006	<0.0005	<0.002
B-20 ⁵	NA ⁶	<0.0005	<0.0005	<0.0005	<0.002

Notes:

1. Samples collected by Geomatrix Consultants, Inc., on 3, 4, and 5 September 1997 and analyzed by American Environmental Network of Pleasant Hill, California.
2. TPHd = Total petroleum hydrocarbons quantified as diesel by EPA Method 8015M. Prior to analysis, the samples were prepared with a silica gel cleanup by EPA Method 3630M.
3. Benzene, toluene, ethylbenzene, and total xylenes analyzed by EPA Method 8020.
4. Elevated reporting limit due to low sample volume.
5. B-20 is a duplicate of B-12.
6. NA = Not Analyzed.

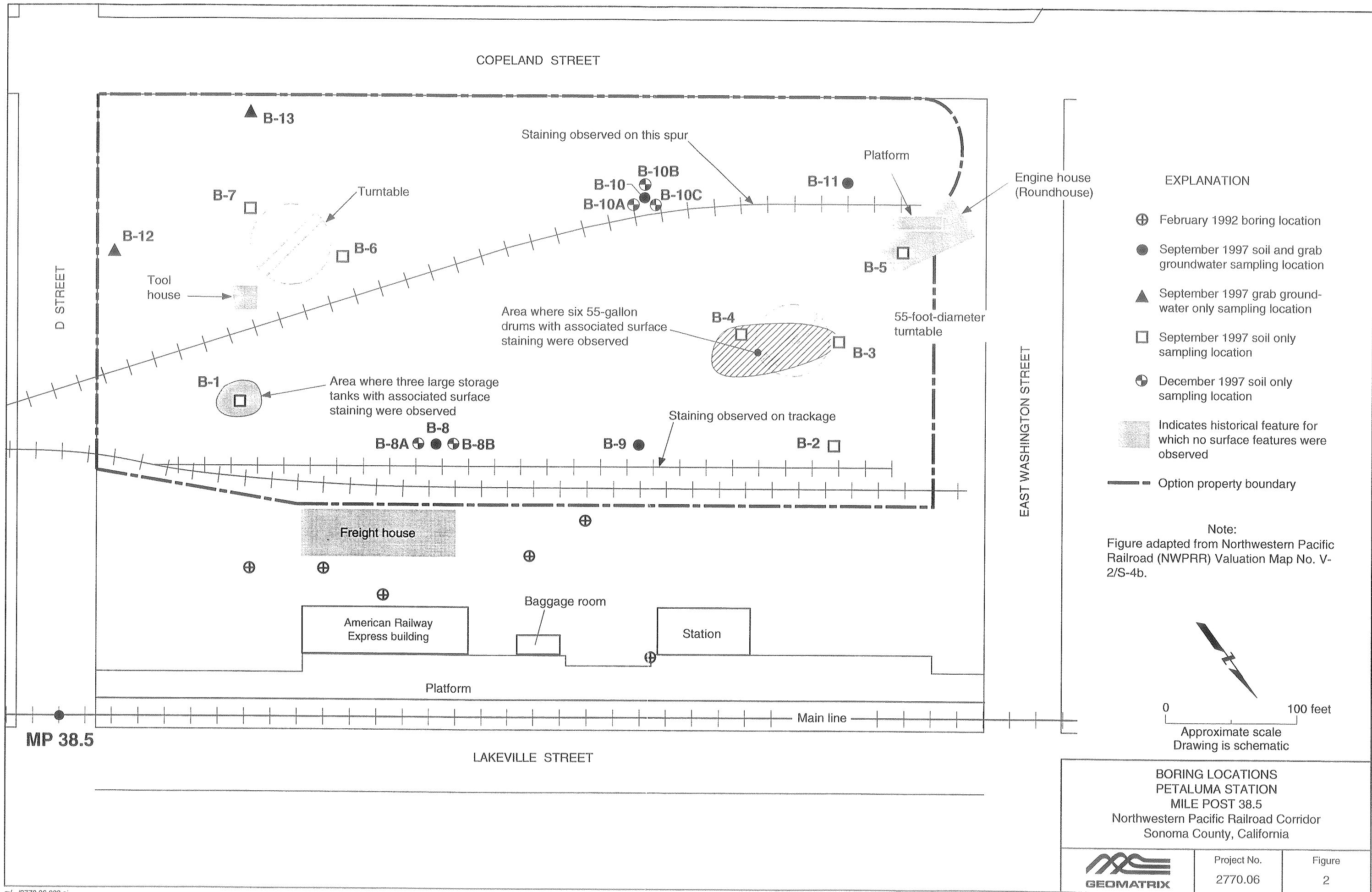



San Francisco
Bay Regional
Water Quality
Control Board

1101 Webster St. #500
Oakland, CA
94612
(510) 286-1255
FAX (510) 286-1380



Pete Wilson
Governor

Date: February 20, 1998

SLIC File Nos. 49S0016 (JMJ)
2223.04

Mr. John Moe
Union Pacific Railroad Co.
One Market Plaza, Room 812
San Francisco, CA 94105

Dear Mr. Moe:

SUBJECT: Case Closure for Petaluma Station Option Property,
Northwestern Pacific Railroad, Petaluma, Sonoma County

The subject site formerly served as a water, fuel, and train maintenance station. Board staff have reviewed the soil and groundwater sampling results submitted by your consultant, Geomatrix Consultants, Inc., for the subject site. The soil results indicate that TPH-d was not detected, that TPH-mo was detected at a maximum concentration of 150 mg/kg, that indeno (1,2,3-cd) pyrene was the only PNA detected (at 0.078 mg/kg, which is two orders of magnitude less than its PRG), and that the metals detected were all within background concentrations. Groundwater samples were all below detection limits for TPH-d and BTEX.

Based on the information you have provided to us and with the provision that the information provided was accurate and representative of site conditions, no further investigation or remediation at the subject site will be required by this Regional Board.

Attached is the site summary form for the subject site. If you have any questions regarding this letter, please call John Jang of my staff at (510) 286-0554.

Sincerely,

Loretta Barsamian
Executive Officer

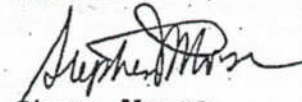
Steve Morse
Chief, Toxics Cleanup Division

cc: Honorable Mayor Patricia Hilligoss
Mayor of Petaluma
11 English Street
P. O. Box 61
Petaluma, CA 94953

Mr. James Harberson
Chairman, Sonoma County Board of Supervisors
575 Administration Drive, Room 100A
Santa Rosa, CA 95403

Mr. George Ellman
Sonoma County Transportation Coalition
632 Fifth Street
Santa Rosa, CA 95404

Mr. John Anderson
Sonoma County Dept. of Health Services
1030 Center Street, Suite A
Santa Rosa, CA 95403

Mr. Jeffrey Austin
Geomatrix Consultants, Inc.
100 Pine Street, 10th Floor
San Francisco, CA 94111

SITE CLOSURE SUMMARY

I. AGENCY INFORMATION

Date: February 18, 1998

Agency Name: SF Bay Regional Water Quality Control Board	Address: 2101 Webster Street
City/State/Zip: Oakland, CA 94612	Phone: (510) 286-1255
Responsible Staff Person: John Jang	Title: Associate Water Resources Control Engineer

II. SITE INFORMATION

Site Facility Name: Petaluma Station Option Property				
Site Facility Address: Petaluma				
RB/SMS Case No.: 49S0016	Local or LOP Case No.: NA	Priority: 1C3		
URF Filing Date: NA	SWEEPS No.: NA			
Responsible Parties (include addresses and phone numbers)				
Mr. John Moe (415) 541-2557				
Union Pacific Railroad Company				
One Market Plaza, Room 812				
San Francisco, CA 94105				
Tank No.	Size in Gallons	Contents	Closed In—Place/Removed?	Date
NA				

III. RELEASE AND SITE CHARACTERIZATION INFORMATION

Cause and Type of Release: unknown		
Site characterization complete? Yes	Date Approved By Oversight Agency: Closure Itz (2/20/93)	
Monitoring wells installed? No	Number: 0	Proper screened interval?
Highest GW Depth Below Ground Surface:	Lowest Depth:	Flow Direction:
Most Sensitive Current Use: unknown		
Most Sensitive Potential Use unknown and Probability of Use		
Are drinking water wells affected? No	Aquifer Name:	
Is surface water affected? No	Nearest/Affected SW Name:	
Off-Site Beneficial Use Impacts (Addresses/Locations): none known		
Report(s) on file? Yes	Where is report(s) filed? RWQCB's office	

TREATMENT AND DISPOSAL OF AFFECTED MATERIAL

Material	Amount (Include Units)	Action (Treatment or Disposal w/Destination)	Date
Tank		none	
Piping		none	
Free Product		none	
Soil		none	
Groundwater		none	
Barrels		none	

MAXIMUM DOCUMENTED POLLUTANT CONCENTRATIONS—BEFORE AND AFTER CLEANUP

POLLUTANT	Soil (ppm)		Water (ppb)		POLLUTANT	Soil (ppm)		Water (ppb)	
	Before	After	Before	After		Before	After	Before	After
TPH (Gas)					Xylene			ND	
TPH (Diesel)	ND		ND		Ethylbenzene			ND	
Benzene			ND		Oil & Grease				
Toluene			ND		Heavy Metals	backgr -ound			
PNAs	ND+				Motor Oil	150			

Comments (Depth of Remediation, etc.):

No cleanup at the site was attempted nor was it required

+ All PNAs were ND except indeno (1,2,3-cd) pyrene at 0.078 mg/kg (two orders of magnitude less than it's PRG).

IV. CLOSURE

Does completed corrective action protect existing beneficial uses per the Regional Board Basin Plan? Yes		
Does completed corrective action protect potential beneficial uses per the Regional Board Basin Plan? Yes		
Does corrective action protect public health for current land use? Yes		
Site Management Requirements: none required		
Monitoring Wells Decommissioned:	Number Decommissioned:	Number Retained:
List Enforcement Actions Taken: none taken		
List Enforcement Actions Rescinded:		

V. TECHNICAL REPORT CORRESPONDENCE ETC., THAT THIS CI ARE RECOMMENDATION WAS BASED UPON

Title: (1) Soil and Grab GW Sampling Results by Geomatrix	Date: 1/15/98
(2) Work Plan for Soil and GW Sampling by Geomatrix	4/29/97
(3) RWQCB letters dated 2/20/98, 12/2/97, and 7/10/97	
(4) Geomatrix letter	11/12/97
(5) Letter from City of Petaluma	7/9/97
(6) Letter from Sonoma County Board of Supervisors	7/7/97
(7) Letter from Sonoma County Transportation Coalition	6/26/97

VI. ADDITIONAL COMMENTS, DATA, ETC.

PLEASE INCLUDE/ATTACH THE FOLLOWING AS APPROPRIATE:

- 1) SITE MAP INDICATING TANK PIT LOCATION, MONITORING WELL LOCATION, GROUNDWATER GRADIENT, ETC; AND,
- 2) SITE COMMENTS WORTHY OF NOTICE (E.G., AREA OF RESIDUAL POLLUTION LEFT IN PLACE, DEED NOTICES ETC.)

The site is designated as an option sale property for the Northwestern Pacific Railroad (NWPRR) transaction between the Southern Pacific Transportation Company [(SPTC), currently Union Pacific Railroad (UPRR)] and the NWPRR Task Force. The Petaluma station formerly served as a water, fuel, and train maintenance station. A structure identified as an engine house (roundhouse) was present on the site from 1870 until at least 1908. A turntable at the site until 1941. A tool house near the turntable was retired in 1960. Other historical features included shops and an oil house (reportedly retired in 1947). The site is currently used as an engine parking area and staining was observed along the tracks located on the northern portion of the site.

Thirteen borings were drilled in September 1997. Borings B-1 through B-7 were sampled for soil only. Borings B-8 through B-11 were sampled for both soil and groundwater. Borings B-12 and B-13 were sampled for groundwater only. Four soil samples were collected from each boring with the upper two and the lower two samples mixed into composite samples (see attached Table 1 for analytical results). Five additional borings were drilled in December 1997 (B-8A, B-8B, B-10A, B-10B, and B-10C) and sampled for soil only.

The site is generally underlain by 4 to 9 feet of silty sand, which is underlain by clay and sandy clay to 19 feet bgs, the maximum depths of the borings.

Soil sampling results indicate that TPH-d was not detected, TPH-mo (motor oil) was detected at a maximum concentration of 150 mg/kg, that only one PNA was detected [indeno (1,2,3-cd) pyrene at 0.078 mg/kg, which is two orders of magnitude less than its PRG), and that the metals detected were all within background concentrations. Groundwater samples were all below detection limit for TPH-d and BTEX.

Closure for this site is appropriate based on the analytical results that indicate that the site has not been significantly impacted and does not pose a threat to human health and the environment.

**KEY SITE MANAGER
QUESTIONNAIRE**

Environmental Site Assessment Key Site Manager Questionnaire

To the best of your knowledge, do any of the following documents or situations exist, or have you been made aware of them in the past (*add brief explanation and/or circle or underline as necessary*):

- Yes / No ___ / Unkwn ___ (1) Past Environmental Assessments - Phase I, Phase II, etc.?
- Yes / No ___ / Unkwn ___ (2) Environmental Regulatory Permits (wastewater, hazardous materials, etc.)?
- Yes / No ___ / Unkwn ___ (3) Currently existing or former (removed/abandoned) underground storage tanks at the Property?
- Yes / No ___ / Unkwn ___ (4) Has the Property been used for an industrial use now or in the past?
- Yes ___ / No / Unkwn ___ (5) Has the Property, either currently or in the past, been used as a gasoline station, motor repair facility, commercial printing facility, dry-cleaners, photo developing laboratory, junkyard or landfill, or as a waste treatment, storage, disposal, processing, or recycling facility? *Rail Yard*
- Yes ___ / No ___ / Unkwn (6) Has any Neighboring (Adjoining) Property, either currently or in the past, been used as for industrial purposes, a gasoline station, motor repair facility, commercial printing facility, dry-cleaners, photo developing laboratory, junkyard or landfill, or as a waste treatment, storage, disposal, processing, or recycling facility?
- Yes ___ / No / Unkwn ___ (7) Are there currently, or to the best of your knowledge have there been previously, any automotive or industrial batteries in significant quantities, or pesticides, paints, or other chemicals in individual containers of greater than five gallons in volume or fifty gallons in the aggregate, stored on or used at the Property or within the facility?
- Yes ___ / No ___ / Unkwn (8) Has Fill Dirt been brought onto the Property which originated from a contaminated site or which is of an unknown origin?
- Yes ___ / No / Unkwn ___ (9) Are there currently, or to the best of your knowledge have there been previously, any Clarifiers/Interceptors, Pits, Ponds, Surface Impoundments or Lagoons located on the Property in connection with waste treatment or waste disposal?
- Yes ___ / No / Unkwn ___ (10) Are there currently, or to the best of your knowledge have there been previously, any Incinerators, Injection Wells, Transfer Stations, Waste Recycling, Waste Treatment, or Land Disposal Areas located on the Property in connection with waste treatment or waste disposal?
- Yes ___ / No / Unkwn ___ (11) Is there currently, or to the best of your knowledge has there been previously, any petroleum product or chemical spills or stained soil on the Property?

- Yes ___ / No / Unkwn ___ (12) Are there currently, or to the best of your knowledge have there been previously, any registered or unregistered aboveground or underground storage tanks located on the Property?
- Yes ___ / No / Unkwn ___ (13) Is the Property served by a private well or non-public water system, or does the Property utilize a septic system?
- Yes ___ / No / Unkwn ___ (14) Does the Owner or Occupant of the Property have any knowledge of Environmental Cleanup Liens, Deed Restrictions, Use Restrictions, Institutional Controls, Activity and Use Limitations or any other government notification or restriction relating to past or current violations of environmental laws (or contamination) with respect to the Property or Property facility?
- Yes ___ / No / Unkwn ___ (15) Does the Owner or Occupant of the Property have any knowledge of any Environmental Site Assessment of the Property or facility that indicated the presence of Hazardous Substances, chemicals or Petroleum Products on, or contamination of, the Property or recommended further assessment of the Property?
- Yes ___ / No / Unkwn ___ (16) Do the Property Owner, Buyer or their agent(s) (as applicable) have any information/knowledge that the Property is being sold, transferred, valued or refinanced at a reduced price due to current, past or suspected environmental issues either at the Property or an Adjoining Property?
- Yes ___ / No / Unkwn ___ (17) Does the Property discharge wastewater or process water (other than storm water), directly to a ditch or stream on or adjoining the Property?
- Yes ___ / No ___ / Unkwn (18) To the best of your knowledge, have any Hazardous Substances, chemicals or Petroleum Products, unidentified waste materials, tires, automotive or industrial batteries or any other waste materials been dumped above grade, buried, or burned on the Property?
- Yes ___ / No ___ / Unkwn (19) Are there currently, or to the best of your knowledge, has the Owner or Operator of the Property been required previously to submit or file to any agency a Chemical Contingency Plan, Emergency and Hazardous Chemical Inventory Form, Toxic Chemical Release Form, SARA Title III - Emergency Planning and Community Right-to-Know Act inventory, SARA Title III - Extremely Hazardous Substances inventory, or report under the Emergency Response Notification System?
- Yes ___ / No / Unkwn ___ (20) Are there currently, or to the best of your knowledge, has the Owner or Operator of the Property been required previously to submit, file, or maintain Material Safety Data Sheets (MSDS) or a written Hazard Communication Program?
- Yes ___ / No / Unkwn ___ (21) Based on your knowledge and experience related to the property (or similar properties or usages), are you aware of any obvious indicators of, or likely presence of, current or past spills or releases at the Property?

Yes ___ / No X / Unkwn ___

(22) Do you have any specialized knowledge or experience related to the property or nearby properties? For example, are you involved in the same line of business as the current or former occupants of the property or an adjoining property so that you would have specialized knowledge of the chemicals and processes used by this type of business?

Site History:

Year property was developed with current building(s): _____

Year present owner acquired the property (if applicable): _____

Main business(es) or tenant(s) prior to existing ones (if any):
vacant land - old rail yard

Historical use of land before existing development: old rail yard

Name of Service Provider: N/A Vacant land

Natural Gas: _____

Electricity: _____

Water: _____

Sewer: _____

Propane: _____

Fuel Oil: _____

Waste Disposal/Recycling: _____

Approximate Square Footage of Structure(s): _____

Adjoining Properties:

North : _____

East: _____

South: _____

West: _____

Any Hazardous Materials (Chemical) Usage and/or Hazardous Waste Generation? If so, please specify types of materials, quantities, how stored, disposal contractor, etc.

This questionnaire was answered:

Via: In Person
 Telephone Conversation
 Fax/e-mail

This questionnaire was answered by:

Name: Laura Orzauf
Signature: Laura Orzauf
Title: Real Estate Manager
Firm: Sonoma-Marin Area Rail Transit District
Date: 8-20-2020

This questionnaire was provided by:

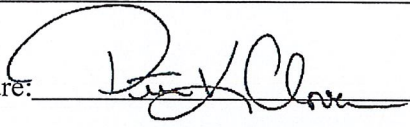
Name: Peter K. Cloven
Signature: 
Title: Environmental Professional

Date: 8/14/2020

(Note: This Questionnaire is based on the American Society of Testing and Materials Transaction Screen E1528-14 and Phase I ESA E1527-13)

Please return to Peter Cloven via fax 925/673-5507 or e-mail pcloven@pei-env.com. If you have questions, please call Peter at 925/673-5500.

MISCELLANEOUS

CLIENT SUPPLIED INFORMATION

SUBSURFACE PHASE II ENVIRONMENTAL SITE ASSESSMENT REPORT

of a

**COMMERCIAL PROPERTY
315 D STREET, PETALUMA, CALIFORNIA 94952**

Prepared for:

**Mr. Todd Kurtin, Manager
Lomas Partners
13848 Weddington Street
Sherman Oaks, California 91401**

Prepared by:



P.O. Box 904
Clayton, California 94517

(877) 563-4300 (toll free)

PEI Project #16-3794A

Issue Date: July 26, 2016

TABLE OF CONTENTS

I. INTRODUCTION 2

II. SCOPE OF WORK & LIMITATIONS 4

 A. PURPOSE 4

 B. SCOPE OF WORK 4

 C. LIMITATIONS 5

III. GENERAL SITE DESCRIPTION 6

 A. DESCRIPTION OF SITE AND VICINITY 6

 B. PHYSIOGRAPHIC AND TOPOGRAPHIC ONDITIONS

IV. FIELD ACTIVITIES 8

 A. UTILITY LOCATION 8

 B. HEALTH AND SAFETY PLAN 8

 C. DRILLING METHODS 8

V. FINDINGS 11

VI. CONCLUSIONS AND RECOMMENDATIONS 13

VII. REFERENCES 15

VIII. STATEMENT OF THE ENVIRONMENTAL PROFESSIONALS 16

Table 1 – Soil Matrix TPHcc, VOC, & SVOC Results
Table 2 - Soil Matrix Metal, Pesticide and Herbicide Results
Table 3 – Groundwater TPHcc, VOC, and SVOC Results

Figures

Figure 1 – Topographic Location Map
Figure 2 – Aerial Photograph of Property and Surroundings
Figure 3 – Boring Location Map

Appendices

A: Boring Permit
B: Boring Logs
C: Analytical Reports and Chains of Custody

SECTION I. **INTRODUCTION**

Lomas Partners (Client) retained Pinnacle Environmental, Inc. (PEI), to perform a Subsurface Phase II Environmental Site Assessment at 315 D Street, Petaluma, California (subject property). This investigation followed PEI's Phase I Environmental Site Assessment (ESA) for the subject property issued on April 26, 2016. That ESA report discusses prior subsurface assessment activities completed at the subject property by Geomatrix in 1994, 1996, and 1997 on behalf of Union Pacific Railroad, the prior owner of the property. Excerpts of the Geomatrix assessments are included in the appendix of the April 26, 2016 Phase I ESA. The following paragraphs describe evidence of ASTM Recognized Environmental Conditions (RECs) or other issues related to this investigation identified in that report (directly excerpted):

From the historical information review performed, PEI concludes that the subject property was used as a rail yard since at least 1888 (reportedly back to 1870). The property historically has contained multiple railroad spurs and right-of-way tracks, as well as structures including an engine house (round house), water tanks, turntables (two), tool houses (two), an oil house, and cattle yard (corrals). The structures were reportedly retired in 1947, but railroad spurs/tracks are evident in aerial photography from that time through more current aerial photographs. No data was found to indicate fueling facilities (including ASTs or USTs) were historically located at the subject property.

Previous subsurface assessments at the subject property included the drilling of 18 borings in September and December 1997 in areas previously identified as areas of potential concern. The investigation included 13 borings advanced in September 1997 and 5 follow-up borings advanced in December 1997. The field work was completed by a contractor (Geomatrix) on behalf of Union Pacific Railroad (UPRR). Low concentrations of petroleum hydrocarbons (as diesel and motor oil) were detected in shallow soil at the site. One shallow soil sample contained 1,2,3-cd pyrene at concentrations below regulatory action levels. Metals concentrations were reportedly within background concentrations. Groundwater was reportedly not significantly impacted by petroleum hydrocarbons, BTEX, or related constituents. The data was presented to the San Francisco Regional Water Quality Control Board (SFRWQCB) for review which resulted in the property address 348 E. Washington being listed as a SLIC site under the name Northwestern Pacific Railroad. The SFRWQCB issued a "Case Closure" letter on February 20, 1998 which stated "no further investigation or remediation at the site will be required by this Regional Board".

Based on PEI's review of the prior assessment, PEI concurs that results from prior investigations indicated only minor (de minimis) impact from petroleum hydrocarbon compounds and metals. However, PEI understands there are current plans to develop the subject property as a commercial-residential complex. For such a development, PEI recommended additional due diligence assessment at the subject

property to further evaluate the current conditions as it may relate to the planned development.

Based upon the above information, the purpose of this subsurface assessment was to evaluate the subsurface at a limited number of accessible areas of the property to assess potential environmental impact from historical on-site operations relative to potential future residential development of the property. Since only a limited number of borings were advanced, the laboratory analysis was limited to the constituents analyzed, and the boring depths also limited, it is possible that localized areas of environmental impact and/or impact from other constituents may have been missed.

The proposed scope of work included the installation of eight (8) soil borings to approximately 20 feet below ground surface (bgs) to collect soil and groundwater samples. Six (6) additional borings were completed to a depth of approximately 5 feet bgs. Selected soil and groundwater samples were analyzed for the following constituents: volatile organic compounds (VOCs) by EPA Method 8260B, semi-volatile organic compounds (SVOCs) by EPA Method 8270D, Total Petroleum Hydrocarbons differentiated by carbon chain (TPHcc) by EPA Method 8015B; CAM 17 metals by EPA Method 6010, organochlorine pesticides (OCPs) by EPA Method 8081B, organophosphorus pesticides (OPPs) by EPA Method 8141B, and organochlorine herbicides (OCHs) by EPA Method 8151.

The proposed boring locations at the subject property were marked on June 9, 2016, for notification of Underground Services Alert (USA). In addition, PEI subcontracted a geophysical survey firm to clear potential drilling locations of subsurface utilities. The field work was conducted on June 14 and 15, 2016.

SECTION II.

SCOPE OF WORK & LIMITATIONS

A. PURPOSE

The purpose of this subsurface assessment was to evaluate the subsurface soil and groundwater in limited accessible areas of the property to assess potential environmental impact from historical on-site operations relative to potential future residential development of the property. Groundwater in the vicinity of the subject property was estimated at approximately 13 to 16 feet below ground surface (bgs) based upon data from prior environmental assessments at the subject property. The scope of work was based solely upon the Phase I report findings.

This screening investigation is not intended to define the extent of potentially impacted soil gas (if any) at the subject property, but rather is intended to discover area(s) of impact by the above-mentioned constituents in limited accessible locations at the subject property. The report is not necessarily intended to satisfy regulatory agency requirements, or be used for official "closure" purposes. Significant additional scope requirements, regulatory involvement, cost and turnaround time are necessary to achieve such a purpose. Nor is the investigation or recommendations meant to provide legal or regulatory advice or interpretation.

B. SCOPE OF WORK

Based on information available to PEI, the following scope of work was proposed on April 27, 2016:

1. Dig Alert, Permits & Coordination - Preparation of Health and Safety Plan and Notification of Underground Service Alert (USA). PEI would also secure drilling permits for the advancement of the soil and groundwater borings.
2. Soil & Groundwater Sampling
Fourteen soil borings were proposed for the property. Eight (8) borings were to be drilled to a depth of approximately 20 feet bgs or to just below first groundwater at various locations within the subject property in order to obtain representative groundwater samples. The eight (8) borings would be converted to temporary groundwater monitoring wells for collection of groundwater samples. Soil samples would be obtained from each of the borings at shallow (e.g., 1-2 feet) and deeper (e.g., 5 feet) depths in each of the borings during drilling of the borings with one (1) soil sample selected for analysis from each boring. In addition, six (6) shallow soil borings were proposed. Soil and groundwater samples were to be sent to a fixed-base certified laboratory for analyses.
3. Laboratory analyses - of up to fourteen (14) soil samples (1 per boring) and eight (8) groundwater samples (one per well).
4. Report preparation

C. LIMITATIONS

The Limited Phase II findings are based on the conditions existing at the site on June 14 and 15, 2016, when the geophysical survey and field sampling were conducted. This work was performed in general accordance with the April 27, 2015 proposal that was approved by the Client on May 18, 2016. This Assessment has been conducted and prepared in accordance with generally accepted practices and procedures exercised by reputable professionals under similar circumstances. PEI makes no other warranties or guarantees, either expressed or implied, as to the findings, opinions, or recommendations contained in this report.

This Limited Phase II was not fully comprehensive in nature but was restricted to areas discussed herein. The findings presented in this report were based on the subsurface conditions encountered in the areas investigated during the time frame of this assessment. These findings may not be considered representative of future conditions in the areas investigated or conditions in any untested areas of the site.

It should be recognized that this study was not intended to be a definitive investigation of potential impact at the subject property. Given that the Scope of Services for this investigation was limited and that the investigation was further limited by the lack of accessibility in some areas, it is possible that currently unrecognized impacts (or higher levels than those found) may exist at the site. Therefore, PEI cannot act as insurers and cannot “certify” that a site is free of environmental contamination, that impact does not exist below a certain level in other areas of the site, or that some other, currently unrecognized, environmental impact does not exist at the site.

The recommendations provided in this report do not constitute legal advice and should not be relied upon in any way for legal interpretations. This report has been prepared for the sole use of the Client, affiliates, and assigns of the Client. This report may not be relied upon by any other party without the written authorization of PEI and the Client. The Scope of Services performed in the execution of this investigation may not be appropriate to satisfy the needs of other private users or public agencies, and any re-use of this document or the findings, conclusions, or recommendations presented herein is at the sole risk of said user. This report is not necessarily designed to be used for regulatory review or closure purposes, but simply to facilitate a real estate transaction or review.

SECTION III.
GENERAL SITE DESCRIPTION

This section provides a brief description of the site, the physical setting of the site and vicinity, and a summary of previous environmental investigations.

A. DESCRIPTION OF SITE AND VICINITY

The subject property area at 315 D Street is approximately a 4.48-acre vacant parcel of land that is currently used as a contractor’s storage yard. The subject property is located on the northeast side of Copeland Street, between Washington and East D Street, southwest of Lakeville Street, within a generally commercial area of Petaluma.

Specifically, the subject property is bordered by the following:

Northwest	Immediately by East Washington Street, then by a commercial retail shopping center (355 – 361 East Washington Street). Closest tenants include Wheel Works/O’Reilly Auto Parts, and CVS.
North	Immediately by the intersection of East Washington Street and Lakeville Street, then by a commercial-use property (Craftsman Floor Coverings at 401 East Washington Street)
Northeast	Immediately abutting by three structures occupied by the Petaluma Visitors Center, Petaluma Arts Center and a restroom, then by a railroad right-of-way, then by Lakeville Street. On the north side of Lakeville Street are various commercial-use properties (north to south) including Taco Bell (406 East Washington St), Traxx Bar and Grill (219 Lakeville Street), and an older retail shopping center/warehouse (Burdell Building at 405 East E Street).
East	Immediately by the intersection of Lakeville Street and East D Street, then by a commercial-use property (Wilibeas Wines & Spirits at 309 Lakeville Street)
Southeast	Immediately by East D Street, then mainly by undeveloped land except for a commercial-use property near the southern corner (Lind Marine at 300 East D Street). Two railroad tracks transect the southeastern parcel and D Street and enter (and terminate) on the subject property.
South	Immediately by the intersection of Copeland Street and East D Street, then by an industrial-use property to the east, a bridge directly south and additional industrial-use properties to the west.
Southwest	Immediately by Copeland Street, then by mainly undeveloped land with two warehouse structures (neither building has an exterior address).
West	Immediately by the intersection of East Washington Street and Copeland Street, then by industrial-use properties to the northwest and west with commercial-use properties to the southwest (Grocery Outlet at 80 East Washington Street)

The site location and local topography are illustrated on **Figure 1**, adapted from the USGS 7.5-minute Petaluma, California, Quadrangle Map. An aerial photograph of the subject property and surroundings is provided as **Figure 2**.

B. PHYSIOGRAPHIC AND TOPOGRAPHIC CONDITIONS

The subject property's physical setting was researched employing a United States Geological Survey (USGS) 7.5-Minute Topographic Quadrangle (Quad) Map relevant to the subject property. The USGS 7.5-Minute Quad Map has an approximate scale of 1 inch to 2,000 feet, and shows physical features such as wetlands, roadways, mines, and buildings. The USGS 7.5-Minute Quad Map was used as the Standard Physical Setting Source in the Phase I ESA, and was sufficient as a single reference. An excerpt from the map is included as Figure 1 as noted in the previous section.

The Petaluma, California, Quad Map (dated 1981) shows no mines, wells, aboveground storage tanks, or wetlands depicted in the immediate area of the subject property. The only physical features depicted on the subject property are two railroad spurs which transect the property. The elevation of the subject property is approximately 12 feet above mean sea level with a slight topographic gradient direction to the south.

SECTION IV. FIELD ACTIVITIES

A. UTILITY LOCATION

Underground Service Alert (USA aka Dig Alert) was contacted and the Dig Alert ticket #W6162004478 was issued on June 10, 2016.

PEI obtained the necessary temporary well permit from the Sonoma County Department of Health Services (SCDHS) to drill soil borings and collect groundwater samples. The permit was issued on June 3, 2016 (#SR0013597). A copy of the issued permit is included as **Appendix A** of this report.

The on-site geophysical survey completed by Ground Penetrating Radar Systems, Inc. (GPRS), which used both ground penetrating radar (GPR) and electromagnetic (EM) equipment. The field work was completed by GPRS on June 14, 2016. GPRS cleared each of the proposed boring locations of potential subsurface utilities. No significant radar or magnetic anomalies were found.

B. HEALTH AND SAFETY PLAN

A site-specific Health and Safety Plan (HASP), compliant with the requirements of 29 CFR Part 1910.120, 8 CCR 5192, and the EPA Standard Operating Safety Guides for Hazardous Waste Operations (1986) was developed for PEI personnel prior to field activities. Based on the conditions of the site, the expected levels of constituents present in the soil, and the type of work performed, all activities were conducted in Level D Personal Protective Equipment (PPE). The HASP provided the requisite details and guidance for PEI personnel.

C. DRILLING AND CHEMICAL ANALYTICAL METHODS

PEI subcontracted the drilling services of Environmental Control Associates (ECA), for the June 14 and 15, 2016, field work to obtain soil and groundwater samples at the subject property, using a GeoProbe® 6600 truck-mounted drilling rig. The borings were located in the prescribed locations noted on **Figure 3** and cleared by GPRS.

Boring locations were selected to provide additional subsurface information for the subject property based on a review of: 1) previous subsurface assessments at the property, 2) previous historical operations at the property, and 3) general proposed development at the property. The field work was accomplished in two field days.

In addition to the proposed borings, PEI requested and received Client authorization to collect and analyze two soil samples from an approximately 6-foot soil pile located at the southwest corner of the property. Soil samples from that pile were collected at approximately 12 inches below ground surface at two locations (north & south) at that soil pile. The samples were analyzed for TPHcc, CAM 17 metals, and SVOCs.

During the sampling at location PS-6, PEI observed stained soil conditions with a noticeable heavy hydrocarbon-like odor at approximately 8 feet bgs. The soil sample also contained wood fragments, which may have indicated a possible historical subsurface structure in the area of this boring. PEI received authorization from the Client to collect a groundwater sample from Boring PS-6 for laboratory analysis.

Soil samples from each boring were collected in 4-foot--long by 2-inch- or 1.5-inch-diameter clear acetate sleeves cut from 4-foot-long sampling sleeves (direct-push samples). The soil samples were sealed with Teflon™ sheets, capped, labeled and placed in a cooler maintained at approximately 4°C with ice. Soil samples were shipped via overnight courier to a California-certified fixed-base laboratory (Enviro-Chem Laboratories in Pomona, CA) for analysis utilizing chain-of-custody protocols.

Selected soil samples collected from shallow soil borings PS-1 through PS-6 were analyzed for the following constituents: VOCs by EPA Method 8260B, SVOCs by EPA Method 8270D, TPHcc by EPA Method 8015B; CAM 17 metals by EPA Method 6010, OCPs by EPA Method 8081B, OPPs by EPA Method 8141B, and OCHs by EPA Method 8151. Soil and groundwater samples from groundwater collection borings PW-1 through PW-8, as well as groundwater collected from PS-6 were analyzed for VOCs, SVOCs, and TPHcc by the EPA Methods listed above. Chain-of-custody records are contained, together with the laboratory analytical reports, in **Appendix B**.

All soil borings were backfilled with neat Portland cement to ground surface after the temporary groundwater wells were removed.

D. ENCOUNTERED SOIL CONDITIONS AND OBSERVATIONS

Soils encountered in during this assessment can generally be described as predominantly silty and clayey, with varying percentages (less than 15% to about 30%) of fine to coarse-grained sand and fine gravel. Thin lenses (approximately 1 to 2 feet thick) of silty and clayey sands and fine gravels were noted at various depths between approximately 10 to 24 feet in most of the nine borings completed for groundwater collection. Groundwater was present in most of the coarser grained lenses; however, groundwater was slow to enter temporary casings set into the borings in approximately half of the borings advanced for groundwater collection. Depth to “static” groundwater in the borings generally ranged from approximately 10 to 12 feet bgs.

No stained soils were noted in any of the soil borings except PS-2, PS-3, and PS-6. Dark gray stained and slightly oily clay with some wood fragments was noted from approximately 8 to 10 feet bgs in boring PS-6. This lens of stained soil exhibited a hydrocarbon-type odor, and PID scanning of the soil indicated up to 3.8 parts per million by volume (ppmV) of volatile compounds. This was the only boring where PID monitoring detected any volatiles greater than 0.0 ppmV. The noted hydrocarbon-type odor faded and changed to a more “swampy” type of odor by approximately 12 feet bgs, and exhibited features typical of regional Bay Mud formation conditions.

Shallow boring PS-2 was advanced within a noticeable surface stain within the subject property's northern railroad spur. Fine-grained sandy gravel encountered in this boring appeared slightly oily at 2 feet bgs, however exhibited no odors. The oily conditions were no longer apparent by approximately 3 feet bgs, when soil conditions graded to dark gray silty clay.

Oily conditions were also noted in gravelly sand encountered at approximately 2 feet bgs in shallow boring PS-3, also advanced within the northern railroad spur. As with PS-2, the oily soil did not exhibit any odors. The oily conditions in this boring were no longer apparent by approximately 4 feet bgs, when soil conditions graded to dark gray clayey silt.

Bay Mud formation soils were encountered in borings PW-3 and PW-4 at approximately 10 feet bgs. Bay Mud conditions were observed as very dark gray to black soft silts and clays that exhibited slightly "swampy" odors.

SECTION V. FINDINGS

This Phase II Environmental Site Assessment was performed in order to evaluate the subsurface soil and groundwater in limited accessible areas of the subject property to assess potential environmental impact from historical on-site operations relative to potential future residential development of the property. Laboratory data for this investigation are summarized below in Tables 1, 2 and 3. The findings of this assessment are summarized below.

No TPH, VOCs, or SVOCs were detected above laboratory detection limits in the groundwater samples analyzed (Table 1).

No VOCs, pesticides or herbicides were detected above laboratory detection limits in the soil samples analyzed (Tables 2 and 3).

With the exception of one soil sample (PS-1-1), no SVOCs were detected above laboratory detection limits in the soil samples analyzed (Table 2). The SVOC was detected in sample PS-1-1, which contained 0.833 milligram per kilogram (mg/kg) of pyrene. This concentration is well below the US Environmental Protection Agency (EPA) Region IX residential Regional Screening Level (RSL) for pyrene of 180 mg/kg, as well as below the San Francisco Bay Regional Water Quality Control Board (RWQCB) residential Environmental Screening Level (ESL) of 85 mg/kg.

TPH in the diesel range (C11 to C22) was detected above laboratory detection limits in three of 16 soil samples analyzed (Table 2). Two of these samples (PS-4-1 and SP1) contained very low concentrations (12.2 and 10.1 mg/kg, respectively) and can be considered de minimus. PS-6-8 contained 463 mg/kg TPHcc in the diesel range. This concentration is greater than the residential ESL of 230 mg/kg. However, this ESL is based on direct contact with people or workers, and at 8 feet bgs, the risk of “direct contact” with this soil is very low.

Ten of the CAM-17 metals were detected in soil samples collected from each of the soil and groundwater borings advanced for this investigation (Table 3). Beryllium, cadmium, molybdenum, selenium, silver, and thallium were the listed CAM-17 metals which were not detected in any of the soil samples selected for metals analysis. The detected metals concentrations were compared to EPA RSLs as well as RWQCB ESLs for soil in a residential setting. Arsenic and lead were the only metals detected at concentrations greater than their respective residential screening levels, as discussed below:

- Arsenic was detected above the RSL and ESL in all of the soil samples collected during this investigation; however, typical background concentrations of arsenic in Bay Area soils generally range up to 15 mg/kg. Only soil samples PS-1-1 and PS-2-2 with arsenic detections of 607 mg/kg and 29.1 mg/kg contained concentrations of arsenic in excess of concentrations typical of Bay Area soils. Both of these samples were collected beneath the northern railroad spur on the subject property.

- Lead was detected at a concentration greater than the residential ESL of 80 mg/kg in sample PS-2-2, at a concentration of 144 mg/kg. The detected lead concentration was below the EPA's RSL of 400 mg/kg.

SECTION VI.

CONCLUSIONS AND RECOMMENDATIONS

PEI performed this Subsurface Phase II Environmental Site Assessment soil at 315 D Street, Petaluma, California in order to evaluate subsurface soil and groundwater conditions at a limited number of accessible areas of the subject property. PEI's conclusions regarding the subject property based on the findings of the investigation presented above are as follows:

- Based on the results of the nine groundwater grab samples collected across the site, groundwater beneath the subject property is not currently impacted by TPH, VOCs, or SVOCs.
- Aside from the sampling locations discussed below, soil analytical results indicate that the site has not been significantly impacted by past use of TPH, VOCs, SVOCs, pesticides, herbicides, or metals.
- Chemical analysis of shallow soils beneath the northernmost railroad spur on the subject property have shown elevated concentrations of lead and arsenic greater than typical background concentrations and/or greater than RWQCB ESLs for soils in a residential setting.
- Aside from the three arsenic and lead detections at sampling locations PS-1-1 and PS-2-2, near surface soils do not appear to have been significantly impacted by prior uses of the subject property.
- Physical observations and analytical results of soil collected at PS-6, located near the southern property boundary, indicate that residual diesel contamination remains in the vicinity of this sampling location at a depth of approximately 8 to 10 feet bgs.

PEI's recommendations regarding the above conclusions from this investigation are presented below. These recommendations are based on the results of the collected data and are made relative to acquisition of the subject property for redevelopment to residential purposes:

- It is PEI's understanding that the current site owner, the Sonoma Marin Area Rail Transit agency (SMART), will be removing the railroad spurs and associated railroad ties and slag (gravel) prior to selling the property to the Client. The total depth of slag and soil removal should be confirmed with SMART in order to evaluate whether the elevated arsenic and lead concentrations detected during this investigation remain following spur and slag removal. In addition, PEI recommends that the areas where elevated arsenic and lead were detected should be resampled following railroad spur and slag removal activities, to confirm that residual metals concentrations do not exceed residential screening levels.
- Based on the history of the subject property as well as the relatively minor (de-minimus) concentrations of TPH and metals detected in soils at the site, there remains

a possibility that additionally impacted soil may be encountered during site grading and redevelopment activities. In the event that future excavation is contemplated, appropriate measures, in accordance with applicable regulation, should be taken to manage soils that may contain residual levels of potential contaminants that could be present in soils on the property. Performance of soil testing and/or development of a formal Soil Management Plan for any property redevelopment may be appropriate, to address soil stockpiling and soil profiling to ensure proper soil re-use, disposal and implementation of worker safety measures.

- Some of the metals detections were at concentrations that may require additional leachate analysis for waste characterization purposes, should the soil from the subject property be removed during site redevelopment activities. None of the detected metals concentrations exceeded their respective Total Threshold Limit Concentrations (TTLC); however, some of the detected concentrations of arsenic, chromium, and lead were in excess of five times their respective Soluble Limit Threshold Concentration (STLC) values, which would require that the STLC leachate extraction test be performed on these soil samples. Again, this would be necessary only should soil in the vicinity of the elevated detections be removed from the subject property.

SECTION VII.
REFERENCES

The following references were utilized during the preparation of this report:

PEI, Inc., April 26, 2016. "Phase I Environmental Site Assessment of a Commercial Property, 315 D Street, Petaluma, CA" prepared for Lomas Partners

San Francisco Regional Water Quality Control Board (RWQCB), "Environmental Screening Levels – Tier 1 ESLs, Feb 2016 (Rev. 3)", February 2016

US Environmental Protection Agency (EPA), Region IX, "Regional Screening Level (RSL) Resident Soil Table", May 2016

SECTION VIII.
STATEMENT OF THE ENVIRONMENTAL PROFESSIONALS

This Assessment has been performed for the exclusive use and benefit of the addressee(s) identified on the cover of this report, or agents directly specified by it (them), for the transaction at issue concerning the subject property described in this report. This Assessment shall not be used or relied upon by others without the prior written consent of Pinnacle Environmental, Inc. and of the addressee(s) named on the cover of this report.

The objective of this limited subsurface investigation was to discover potential environmental impact from historical usage of the subject property to subsurface soils, as specified in the scope of services, with the limitations identified in the proposal. The field and laboratory procedures described herein were conducted in accordance with generally accepted environmental consulting practices in order to accomplish the stated objectives.

Signature of Environmental Consultant – Peter K. Cloven, CEM, REA:



Signature/Environmental Consultant

Signature of California Professional Geologist– Francois Bush, PG #7711:



Signature of Professional Geologist

**Table 1 – Groundwater Data
TPH-cc, VOC & SVOC Results**

Soil Matrix Sample Number (Depth)	C4-C10 (Gasoline Range Organics) ug/L	C11-C22 Diesel Range Organics) ug/L	C23-C35 (Oil Range Organics) ug/	VOCs ug/L	SVOCs ug/L
PW-1-GW	ND	ND	ND	ND	ND
PW-2-GW	ND	ND	ND	ND	ND
PW-3-GW	ND	ND	ND	ND	ND
PW-4-GW	ND	ND	ND	ND	ND
PW-5-GW	ND	ND	ND	ND	ND
PW-6-GW	ND	ND	ND	ND	ND
PW-7-GW	ND	ND	ND	ND	ND
PW-8-GW	ND	ND	ND	ND	ND
ESLs*	100	100	50,000	Varies	Varies

* Environmental Screening Levels (ESLs) for groundwater is a potential drinking water resource, San Francisco Bay RWQCB, February 2016 (Rev. 3)

ND = not detected at or above the laboratory practical quantitation limit (PQL). See full laboratory report in Appendix C for specific compound PQL and for all analytes.

Table 2 - Soil Matrix TPHcc, VOCs & SVOCs Results
(concentrations in mg/kg)

Soil Matrix Sample Number (Depth)	C4-C10 (Gasoline Range Organics)	C11-C22 Diesel Range Organics)	C23-C35 (Oil Range Organics)	1,2,4-Trimethyl benzene	Dichloro-difluoro-methane	sec-Butyl-benzene	TCE	PCE	Toluene	Ethyl-benzene	Xylenes	Other VOCs	SVOCs
PW-1-1	ND	ND	ND	ND	ND	ND	ND	ND	ND	ND	ND	ND	ND
PW-2-1	ND	ND	ND	ND	ND	ND	ND	ND	ND	ND	ND	ND	ND
PW-3-2	ND	ND	ND	ND	ND	ND	ND	ND	ND	ND	ND	ND	ND
PW-4-1	ND	ND	ND	ND	ND	ND	ND	ND	ND	ND	ND	ND	ND
PW-5-1	ND	ND	ND	ND	ND	ND	ND	ND	ND	ND	ND	ND	ND
PW-6-1	ND	ND	ND	ND	ND	ND	ND	ND	ND	ND	ND	ND	ND
PW-7-1	ND	ND	ND	ND	ND	ND	ND	ND	ND	ND	ND	ND	ND
PW-8-1	ND	ND	ND	ND	ND	ND	ND	ND	ND	ND	ND	ND	ND
PS-1-1	ND	ND	ND	ND	ND	ND	ND	ND	ND	ND	ND	ND	Pyrene=0.833 ND others
PS-2-2	ND	ND	ND	ND	ND	ND	ND	ND	ND	ND	ND	ND	ND
PS-3-2	ND	ND	ND	ND	ND	ND	ND	ND	ND	ND	ND	ND	ND
PS-4-1	ND	12.2	ND	ND	ND	ND	ND	ND	ND	ND	ND	ND	ND
PS-5-1	ND	ND	ND	ND	ND	ND	ND	ND	ND	ND	ND	ND	ND
PS-6-8	ND	463	ND	ND	ND	ND	ND	ND	ND	ND	ND	ND	ND
SP-1	ND	10.1	ND	NA	NA	NA	NA	NA	NA	NA	NA	NA	ND
SP-2	ND	ND	ND	NA	NA	NA	NA	NA	NA	NA	NA	NA	ND
ESLs*	100	230	5,100	NA	NA	NA	0.46	0.42	2.9	1.4	2.3	Varies	Pyrene 85
RSLs**	NA	NA	NA	58	87	7,800	4.1	8.1	4,900	3,400	580	Varies	Pyrene 1,800

* Environmental Screening Levels (ESLs) for residential soils, San Francisco Bay RWQCB, Feb 2016 (Rev. 3)

** Regional Screening Levels (RSLs) for residential soils, Region IX EPA, May 2016, Inhalation Noncancer Hazard Index (HI) = 0.1.

mg/kg = milligrams per kilogram

Bold Results = result > residential ESL and/or RSL

ND = not detected at or above the laboratory practical quantitation limit (PQL). See full laboratory report in Appendix for specific compound PQL and for all analytes.

NA = not analyzed or not applicable

Table 3 - Soil Sample Metals & Pesticides/Herbicides Results
(concentrations in mg/kg)

Soil Sample Number, Depth	Arsenic EPA 6010B	Barium EPA 6010B	Cobalt EPA 6010B	Chromium Total EPA 6010B	Copper EPA 6010B	Lead EPA 6010B	Mercury EPA 6010B	Nickel EPA 6010B	Vanadium EPA 6010B	Zinc EPA 6010B	Pesticides OCP/8010; OPP/8141; Herbicides 8151
SP-1	11.5	155	17.4	50.5 ¹	20.1	16.5	0.963	33.6	72.2	254	NA
SP-2	7.28	95.8	11.9	46.1	19.2	12.3	0.73	28.1	63.2	993	NA
PS-1-1	607¹	108	16	84.9 ¹	16	47.7	ND	67.4	114	113	ND
PS-2-2	29.1¹	459	11.2	33.2	123	144	0.239	41.4	89	63.5	ND
PS-3-2	1.33	142	9.86	42.4	29.2	34.7	0.193	28.4	58.5	51.6	ND
PS-4-1	4.98	67.9	11.4	55.0 ¹	26.9	35.5	ND	39.7	89.9	95.7	ND
PS-5-1	2.64	99.8	15.7	110 ¹	25.6	3.40	ND	85.9	113	48.6	ND
PS-6-8	2.54	149	18.2	50.8 ¹	107	5.08	0.193	43.3	68.0	58.8	ND
ESLs*	0.067	3,000	230	120,000	3,100	80	13	86	390	23,000	varies
RSLs**	0.68	1,500	23	12,000***	310	400	0.94	82	390	2,300	varies

* Environmental Screening Levels (ESLs) for residential soils, San Francisco Bay RWQCB, February 2016 (Rev. 3)

** Regional Screening Levels (RSLs) in mg/kg for residential soils, Region 9 EPA, May 2016

*** No RSL for Total Cr, listed RSL is for Chromium III

¹ indicates that STLC extraction likely required for waste characterization.

Bold Results = result > residential ESL and/or RSL

mg/kg = milligrams per kilogram

ND = Not Detected at or above the laboratory practical quantitation limit (PQL). See full laboratory report in Appendix for specific compound PQL and for all analytes.

NA = Not Analyzed or Not Applicable

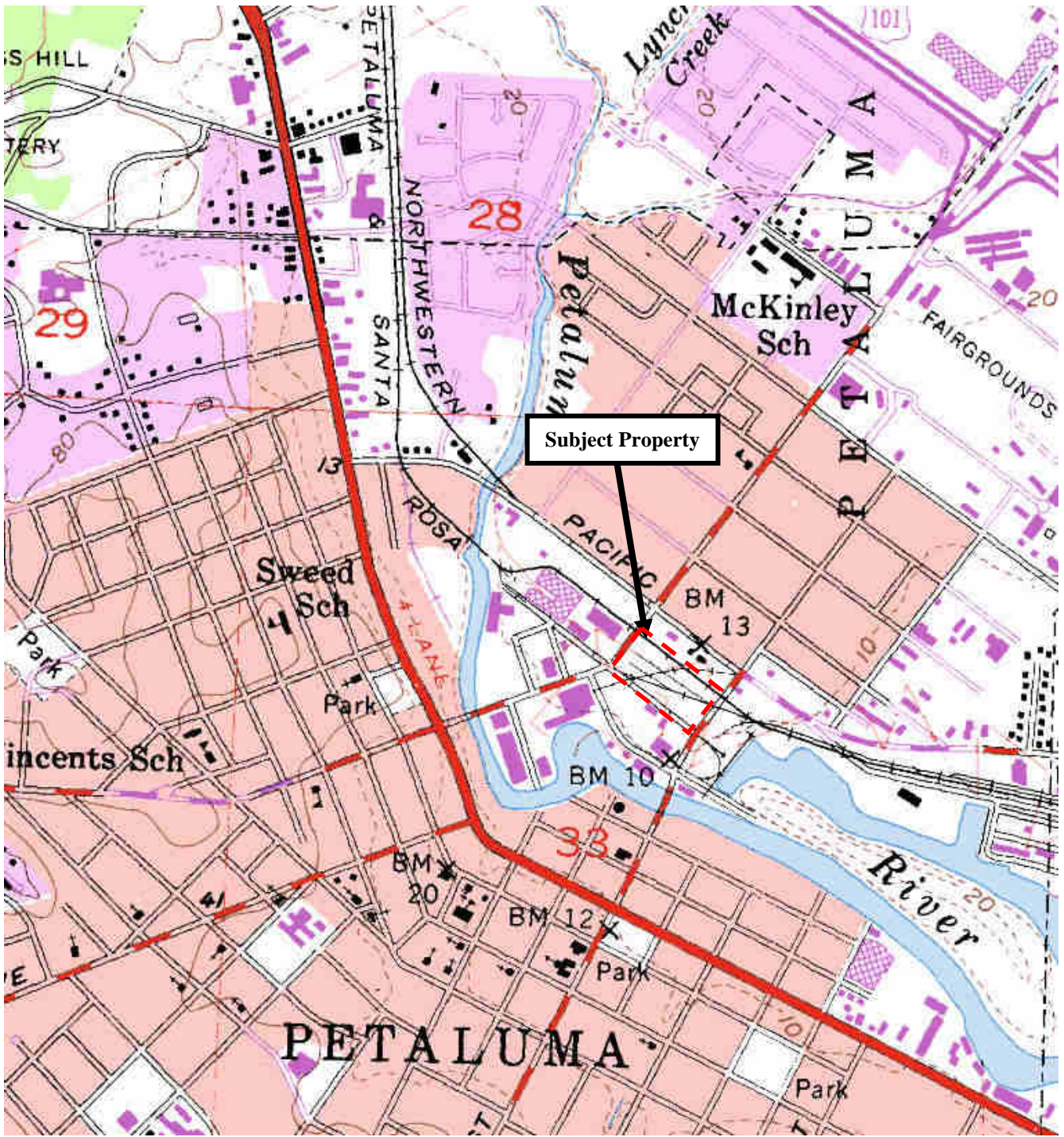

USGS 7.5 Minute Topographic Map
1981 Petaluma, CA Quadrangle

↑
NORTH

FIGURE:

1



Site Map – Aerial Photo ~ 2014



FIGURE:

3



⊗ Groundwater Sample (PW) □ Shallow Soil Sample (PS)



Figure 3 – Boring Location Map
315 D Street, Petaluma, CA

↓
NORTH



MEMORANDUM

Date: 30 April 2020

Job No.: 20302-00.02699

To: Geoff Reilly, WRA

From: Cem Atabek and Bruce Abelli-Amen, PG, CHg

Subject: **Technical Review of Environmental Site Assessments, SMART Parcel, 315 D Street, Petaluma, California.**

Baseline has performed a technical review of the Phase I Environmental Site Assessment (ESA), dated 21 April 2016, and the Subsurface Phase II ESA, dated 26 July 2016, for the property located at 315 D Street in Petaluma, California (project site), prepared by Pinnacle Environmental. Baseline's scope of work also included reviewing the latest information from the State Water Resources Control Board's (State Water Board's) *GeoTracker* database and Department of Toxic Substances Control's (DTSC's) *EnviroStor* database to evaluate whether off-site hazardous materials release sites could potentially affect the project site; reviewing aerial imagery of the project site available on Google Earth for the period between 2016 and the present; and performing a reconnaissance of the project site to observe and document current conditions. The purpose of Baseline's scope of work is to: 1) evaluate whether changes have occurred at the project site or surrounding area or new information has become available since 2016 that could impact the environmental condition of the project site; and 2) evaluate whether potential sources of hazardous materials and/or areas of potential subsurface contamination may be present at the project site which were not evaluated or identified by previous environmental investigations (i.e., data gaps and environmental concerns).

2016 Phase I ESA

The 2016 Phase I ESA included the following findings:

- The project site was historically used as a rail yard since at least 1888 with multiple rail tracks/spurs and train maintenance facilities.
- Previous subsurface investigations performed at the project site in 1996 and 1997 identified low concentrations of petroleum hydrocarbons (diesel and motor oil) in shallow soil.
- The project site was listed as a Spills, Leaks, Investigations, and Cleanup (SLIC) site by the San Francisco Bay Regional Water Quality Control Board (Regional Water Board) with a "case closed" status as of 1998.

Memorandum – Technical Review of ESAs

30 April 2020

Page 2

The Regional Water Board's Site Closure Summary, dated 20 February 1998, was included as an attachment to the 2016 Phase I ESA and indicated that there are no site management requirements (e.g., requirements for notification of the Regional Water Board regarding changes in land use or soil excavation) for the project site. The 2016 Phase I ESA recommended that additional subsurface investigation should be performed at the project site to evaluate soils for potential hazardous constituents of concern.

2016 Phase II ESA

The 2016 Phase II ESA included the following findings:

- Groundwater beneath the project site was not impacted by total petroleum hydrocarbons (TPH), volatile organic compounds (VOCs), or semi-volatile organic compounds (SVOCs).
- Soil at the project site was not significantly impacted by TPH, VOCs, SVOCs, pesticides herbicides, or metals with the exceptions of elevated TPH as diesel (TPHd) in soil at a depth of 8 to 10 feet near the southern boundary of the project site, and elevated concentrations of arsenic and lead in soil in the vicinity of the northern most rail road spur on the project site.
- Areas where elevated arsenic and lead were detected should be resampled following removal of the railroad spurs and associated ties and slag (gravel) to confirm that residual metals concentrations do not exceed residential screening levels.
- There remains a possibility that additional subsurface contamination associated with historic rail yard uses could be encountered during site grading and redevelopment activities.

The 2016 Phase II ESA recommended that additional soil testing and/or development of a Soil Management Plan may be appropriate for redevelopment of the project site to address soil stockpiling and soil profiling to ensure proper soil re-use, disposal, and implementation of worker safety measures.

Review of GeoTracker and Envirostor Databases

On 19 February 2020, Baseline reviewed the State Water Board's *GeoTracker* database (available at <https://geotracker.waterboards.ca.gov/>) and DTSC's *EnviroStor* database (available at <https://www.envirostor.dtsc.ca.gov/public/>). Baseline's review of these databases focused on hazardous materials release sites located within 1,000 feet of the project site which are currently open cases or received closure after April 2016 (when the 2016 Phase I ESA was prepared for the project site). Based on the information available on *GeoTracker* and *EnviroStor*, including the nature of hazardous materials releases near the

Memorandum – Technical Review of ESAs

30 April 2020

Page 3

project site, proximity to the project site, and the groundwater flow direction observed at the hazardous materials release sites, Baseline did not identify off-site hazardous materials releases that may have impacted the project site.

Review of Google Earth Aerial Imagery

Baseline reviewed aerial imagery of the project site available on Google Earth for the period between 2016 and the present. A summary of observations is presented below and copies of select aerial images are included in Attachment A.

July 2016: The project site was used as a construction staging yard. Construction equipment, vehicles, shipping containers, stockpiles of soil and other materials, and construction materials were present at the project site.

June 2017: Much of the construction equipment, vehicles, and materials noted above were no longer present at the project site. Stockpiles of soil and other materials remained in the western portion of the project site, and three shipping containers remained in the central portion of the project site. The westernmost portion of the project site appears to have been recently graded.

October 2017: The westernmost portion of the project site was used for parking. No other significant changes were observed in the remainder of the project site.

September 2018: Only one shipping container remained in the central portion of the project site, and two pieces of rail mounted heavy equipment were present on the rail spur in the central-eastern portion of the project site. No other significant changes were observed in the remainder of the project site.

August 2019: The rail mounted heavy equipment were no longer present on the rail spur in the central-eastern portion of the project site. No other significant changes were observed in the remainder of the project site.

Based on the review of aerial images discussed above, the project site appears to have been used primarily for construction staging and parking for the period between 2016 and the present. The construction staging activities are presumed to be related to construction of the Sonoma-Marine Area Rail Transit (SMART) passenger rail system. The source and quality of the stockpiles of soil and other materials at the project site is not known, therefore these stockpiles could potentially be contaminated, particularly if the source of the materials was areas of previously existing railroad tracks, as areas along railroad tracks are commonly contaminated with heavy metals (e.g., arsenic and lead), pesticides, herbicides, petroleum hydrocarbons, and polycyclic aromatic hydrocarbons (PAHs). The use of the project site as a

Memorandum – Technical Review of ESAs

30 April 2020

Page 4

construction staging yard may have involved the storage and use of construction related hazardous materials (e.g., fuels, oils, paints), and maintenance of heavy equipment. Accidental releases of these hazardous materials during the construction staging uses could have impacted the environmental condition of the project site.

Site Reconnaissance

On 20 February 2020, Baseline performed a reconnaissance of the project site to document current conditions. Photographs from the site reconnaissance are included in Attachment B. Baseline observed the northwestern portion of the project site to be occupied by a gravel paved parking lot and billboard sign. The remainder of the project site was fenced in and Baseline observed and photographed site conditions from outside of the fence line. Railroad spurs were observed near the northeast boundary of the project site and in the central-eastern portion of the project site. A storm drain, a pile of scrap metal, and a large pile of treated wood railroad ties were observed along the southwestern boundary of the project site. Stockpiles of concrete and asphalt rubble, construction debris, gravel, and soil were observed in the northwestern portion of the fenced in area. Construction materials including concrete railroad ties, pipes, and many 5-gallon buckets and smaller containers of unidentified substances were observed to be stored along the northwestern boundary of the fenced in area. Staining was observed on a wooden pallet where several 5-gallon buckets were stored, however obvious staining was not noted on the surrounding ground surface soils. A 55-gallon drum which appeared to have rusted out holes was observed along the northwestern boundary of the fenced in area. A shipping container and construction materials (e.g., steel railroad track, pipes, wood, and precast concrete blocks) were observed near the center of the fenced in area. A few paint cans were observed along the northeastern boundary of the fenced in area. A railroad cart with a hydraulic motor and bucket of hydraulic oil was observed near the eastern corner of the project site. Treated wood poles/railroad ties, concrete blocks, and a stockpile of soil and gravel was observed near the southern corner of the project site.

Data Gaps and Environmental Concerns

Based on the information presented in the 2016 ESAs and other information discussed above, Baseline has determined that the following data gaps and environmental concerns at the project site warrant further investigation.

1. The 2016 Phase I ESA indicated that no data was found to indicate that fueling facilities (above ground storage tanks [ASTs] or underground storage tanks [USTs]) were historically located at the project site; however, excerpts from a 1994 Preliminary Site Assessment (PSA) that was included in an appendix to the 2016

Memorandum – Technical Review of ESAs

30 April 2020

Page 5

- Phase I ESA indicated that the project site may have served as a fuel and water station, and three empty storage tanks (ranging in size from 500 to 5,000 gallons) and associated surface soil staining were observed in the eastern portion of the project site. The 2016 Phase I ESA did not provide further information regarding the nature or previous use of three empty storage tanks (e.g., whether the tanks were ASTs or USTs that had been removed from the ground, and what the tanks had contained).
2. Excerpts from the 1996 and 1997 subsurface investigations (previous phase II assessments) were included in an appendix to the 2016 Phase I ESA. The 1996 subsurface investigation involved sampling within the existing Petaluma SMART Station property adjacent to the northeast of the project site, and did not involve sampling within the project site. The majority of soil samples collected during the 1997 subsurface investigations were composited (i.e., multiple soil samples were combined into one sample prior to laboratory testing) and did not characterize surface soil (above the depth of 1.5 feet). During the 1997 investigation, soil samples collected from depths of 1.5 feet and 3.5 or 4.5 feet below ground surface (bgs) were composited prior to analysis. During the 2016 Phase II ESA, shallow soil samples were collected from depths of 1 to 2 feet bgs. Contamination in railroad yards is often most significant in surface soil (in the upper 1 foot of soil) as the application of herbicides/pesticides, use of railroad ballast (gravel) that may contain heavy metals (e.g., slag), and accidental spills/aboveground releases of hazardous materials impacts the quality of surface/shallow soil more than deeper soils. The compositing of samples prior to analysis during the 1997 investigation and the lack of surface soil sampling during previous investigations may have resulted in analytical results that are not representative of surface/shallow soil conditions on the project site.
 3. The 1997 subsurface investigation indicated that concentrations of arsenic detected at the site were below the background concentration published by the Lawrence Berkeley National Laboratory (LBNL) in 1995; however, the 1997 subsurface investigation indicates that the LBNL background concentration for arsenic of 19 milligram per kilogram (mg/kg) is based on samples from the East Bay Hills. Concentrations of arsenic exceeding the currently accepted background threshold value for arsenic in Bay Area soils of 11 mg/kg¹ were detected in soil samples from two borings that were advanced near the existing railroad spurs on the project site during the 1997 subsurface investigation. Elevated levels of arsenic (ranging from 11 to from 15 mg/kg) were also detected in some of the step-out shallow soil samples collected from 0.5 and 2 feet bgs near one of the borings where elevated arsenic

¹ Dylan Duverge, 2011. Establishing Background Arsenic in Soil of the Urbanized San Francisco Bay Region, December.

Memorandum – Technical Review of ESAs

30 April 2020

Page 6

- was originally detected. The extent of soils containing arsenic above accepted background concentrations was not adequately determined. Elevated levels of arsenic were also detected in shallow soil samples collected during the 2016 Phase II ESA as described under items 5 and 6 below.
4. The 2016 Phase II ESA indicated that pyrene was detected at a concentration of 0.833 mg/kg in one soil sample (PS-1-1), and that no other concentrations of SVOCs were detected; however, review of the laboratory reports in the 2016 Phase II ESA revealed that pyrene was not actually detected, and that concentrations of the SVOC phenol were detected in samples PS-1-1 (0.833 mg/kg) and PS-4-1 (2.3 mg/kg). These detected concentrations of phenol exceed the Regional Water Board's Environmental Screening Level (ESL)² for leaching to groundwater which is a drinking water resource of 0.16 mg/kg. The extent of soils containing phenol above applicable screening levels has not been adequately determined.
 5. The 2016 Phase II ESA indicated that none of the detected metals concentrations exceeded their respective Total Threshold Limit Concentrations (TTLCs – the threshold for determining if a material is a hazardous waste); however, arsenic was detected at a concentration of 607 mg/kg in sample PS-1-1 (collected near the northern corner of the project site from the area of existing railroad spurs) which exceeds the TTLC of 500 mg/kg; therefore, soil represented by sample PS-1-1 would be characterized as hazardous waste for disposal purposes. The extent of soils that could be characterized as hazardous waste has not been adequately determined.
 6. The 2016 Phase II ESA indicated that elevated concentration of arsenic (29.1 mg/kg) and lead (144 mg/kg) were detected in soil sample PS-2-2 which was collected from a depth of 2 feet in the area of existing railroad spurs near the northeast property boundary. Lower concentrations of arsenic and lead were detected in soil sample PS-3-2 which was also collected from a depth of 2 feet in the area of the same railroad spurs. Slag was noted in the railroad gravel at the ground surface of borings PS-1 through PS-3 (which were all located along the same railroad spurs), therefore higher concentrations of metals may be present in surface/shallow soil in the vicinity of these existing railroad spurs than was characterized by samples PS-2-2 and PS-3-2. The extent of soils containing elevated levels of metals (arsenic and lead) has not been adequately defined.
 7. The 2016 Phase II ESA indicated that slag was present in railroad gravel on the ground surface in borings PW-4 (located in the vicinity of former railroad spurs in the north-central portion of the project site) and PS-4 (located near the center of the site in the vicinity of an existing railroad spur). The shallow soil sample from boring PW-4 was not analyzed for metals and the soil sample collected from 1-foot bgs in

² San Francisco Bay Regional Water Quality Control Board, 2019. Environmental Screening Levels, January (Rev. 1).

Memorandum – Technical Review of ESAs

30 April 2020

Page 7

- boring PS-1 was collected from below the layer of gravel with slag, therefore elevated concentrations of metals may be present in the gravel layer near these borings which was not adequately characterized.
8. The 2016 Phase II ESA indicated that soil sample PS-2-2 was described as an “oily sample” by the field crew on the sampling log; however, no concentration of TPH or SVOCs were detected in this soil sample, and no explanation was provided for the discrepancy between the sampling documentation and laboratory results.
 9. A slightly elevated concentration of arsenic (11.5 mg/kg) was detected in one soil sample (SP-1) collected from a stockpile of soil that was previously located near the southern corner of the project site during the 2016 Phase II ESA. As discussed under the *Site Reconnaissance* section above, a stockpile of soil and gravel is still located near the southern corner of the project site; however, it is not known whether this is the same stockpile that was tested during the 2016 Phase II ESA. Current information regarding the chemical quality of the on-site stockpiles does not appear to be available; this is a data gap.
 10. The 2016 Phase II ESA indicated that an elevated concentration of TPHd (463 mg/kg) was detected in soil sample PS-6-8, collected near the southern boundary of the project site, and that residual TPHd contamination remains in soil at a depth of 8 to 10 feet in this area. The 2016 Phase II ESA indicated that the risk of exposure to the soil impacted by TPHd is low based on the depth, however the 2016 Phase II ESA did not identify the source of impacts from TPHd or evaluate the extent of impacts. More significant impacts from TPHd could be present in the area of boring PS-6, including potential impacts in shallow soil if the source was a surface or near surface release. A groundwater sample was not collected in the area of boring PS-6; however, the project is not anticipated to include significant excavation or dewatering; therefore, potential impacts from TPHd in deeper soil or groundwater would not likely be of concern.
 11. Surface soil samples have not been collected in areas where surface staining was indicated on the project site in figures presented in the 1996 and 1997 subsurface investigations.
 12. Historic Sanborn maps and aerial photographs presented in the 2016 Phase I ESA depict several railroad spurs on the project site that are no longer visible. The former railroad spurs were located in the area between the existing railroad spurs and in the western portion of the project site. Because slag and elevated levels of arsenic and lead have been found near the existing railroad spurs, it is possible that additional areas of the project site that have not been investigated are impacted with slag and elevated levels of metals.
 13. Prior to the advent of modern hazardous waste storage and disposal practices, historic railroad maintenance facilities may have disposed of hazardous waste liquids into subsurface sumps/vaults that drained into dry wells, sanitary sewers,

Memorandum – Technical Review of ESAs

30 April 2020

Page 8

stormwater drainage systems, or directly to nearby surface waters. Sumps, vaults, and drainage systems associated with the historic railroad maintenance facilities could be buried beneath the project site and contaminated soil and groundwater could be present near such features. Previous subsurface investigations at the project site have not identified or included sampling along existing or historic drainage systems.

14. The source and quality of the stockpiled soil and other materials located in the western portion of the project site is not known and could contain contaminants.
15. Soil located beneath the pile of treated wood could be impacted by hazardous materials (e.g., petroleum hydrocarbons, SVOCs, and metals) which may have leached out of the treated wood.
16. Soil located in the vicinity of containers observed on the project site could be impacted by hazardous material if hazardous materials were spilled or leaked from the containers.

Recommendations

Based on the data gaps discussed above, additional environmental investigation and remediation of the project site is warranted. The following recommendations for additional investigation and remediation planning should be performed prior to the review of the project under the California Environmental Quality Act (CEQA) because the extent of potential remediation activities and waste classification of soil could affect the analysis of construction emissions associated with heavy equipment use and truck trips for contaminated soil removal and disposal:

- Further investigation should be performed to further characterize surficial and shallow soil throughout the site, including soil in areas of existing and former railroad spurs, soil in areas where surface staining was previously noted, and existing stockpiles of soil and other materials.
- Because elevated levels of arsenic, lead, TPHd, and phenol have been detected in soil at the project site, and there is the potential for additional impacts from hazardous materials to be identified in the subsurface of the project site, remediation of the project site should be planned to ensure that construction workers, the public, and future occupants of the project site would not be exposed to elevated levels of contaminants in soil during or after construction activities.
- Additional investigation and planning of remediation activities should be performed under the oversight of an appropriate regulatory agency (e.g., DTSC or Regional Water Board) or a 3rd party qualified Environmental Professional selected by the City to ensure that the characterization and remediation of the project site is

Memorandum – Technical Review of ESAs

30 April 2020

Page 9

performed in a manner that would ensure protection of human health and the environment.

The following recommendations should be performed during construction of the project:

- A Soil and Groundwater Management Plan (SGMP) should be prepared and implemented under the oversight of an appropriate regulatory agency or a 3rd party qualified Environmental Professional selected by the City to ensure that appropriate procedures for characterization and management of soil and groundwater are implemented on the project site during construction activities. The SGMP should include procedures for the management of subsurface historic features of environmental concern that could be present at the project site such as buried rail spurs, USTs, sumps/vaults, and drainage lines; and management of potentially contaminated deeper soil/groundwater (if encountered) during construction.