

ISSUE	DATE
SPAR	08.04.2016
SPAR UPDATE	09.21.2016
SPAR UPDATE	12.12.2016
SPAR UPDATE	05.03.2017
SPAR UPDATE	08.30.2017
SPAR UPDATE	12.21.2017

ALL DIMENSIONS AND WRITTEN MATERIALS, UNLESS OTHERWISE SPECIFICALLY INDICATED, ARE TO BE CONSIDERED AS PART OF THE ARCHITECT'S CONTRACT DOCUMENTS. ANY CHANGES TO THE ARCHITECT'S CONTRACT DOCUMENTS WITHOUT THE WRITTEN CONSENT OF THE ARCHITECT.

**RENDERED EXTERIOR ELEVATIONS**

Sheet Title: \_\_\_\_\_  
Scale: 1/8"=1'-0"  
Project No.: 1527 DRAWN BY: XXX  
Sheet Size: 30 x 42



**RIVER BUILDING - PETALUMA RIVER ELEVATION 2**  
1/8" = 1'-0"



**RIVER BUILDING - NORTH ELEVATION 1**  
1/8" = 1'-0"

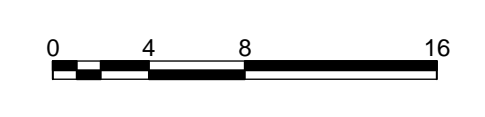



EVENING SHOT



RENDERING - WEST BANK - PETALUMA RIVER  
NTS 2



RENDERING - CORNER OF WATER ST AND OAK ST  
NTS 3



EVENING SHOT



RENDERING - CORNER OF PETALUMA BLVD AND OAK ST  
NTS 1

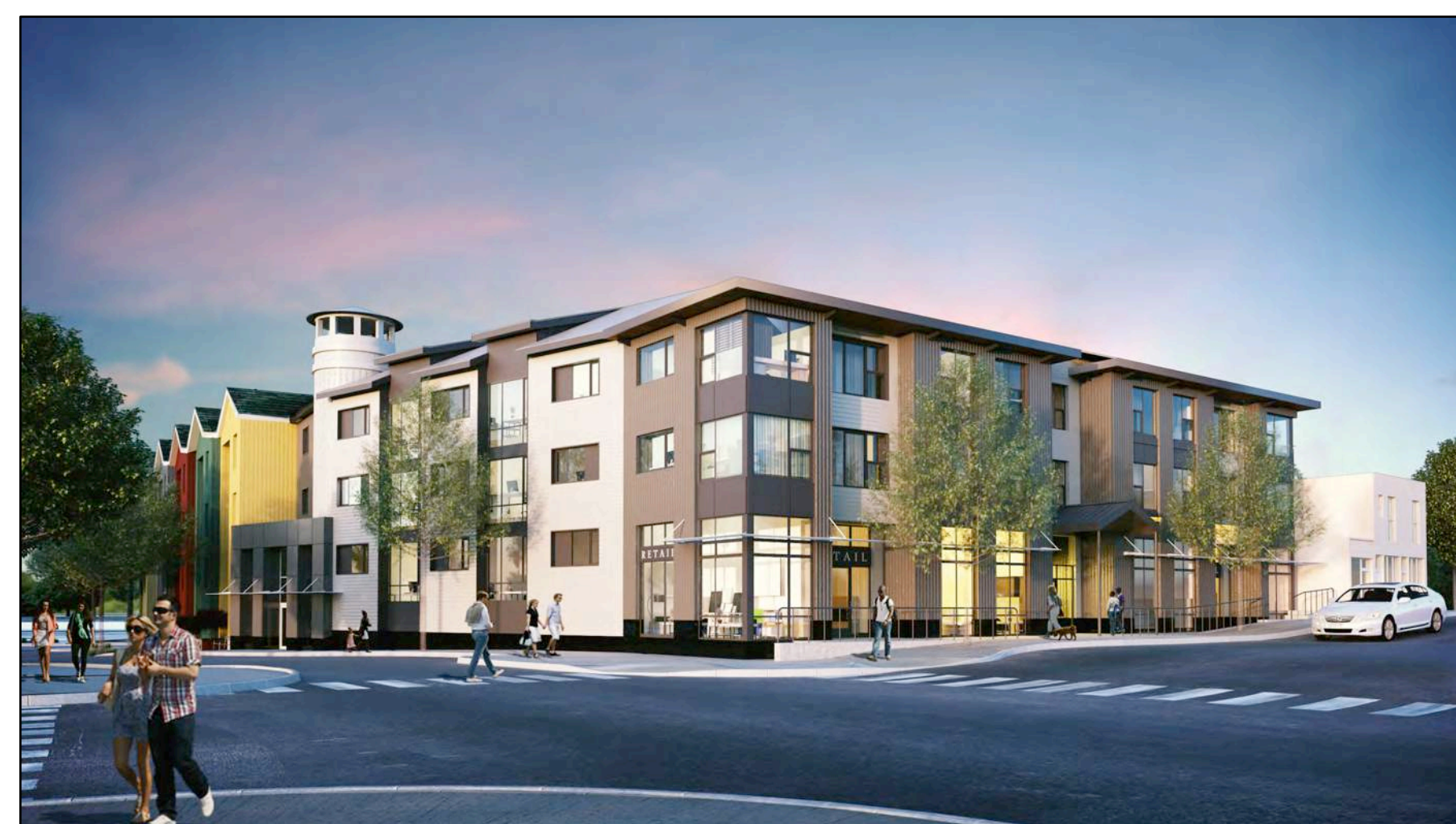

EVENING SHOT

ISSUE	DATE
SPAR	08.04.2016
SPAR UPDATE	09.21.2016
SPAR UPDATE	12.12.2016
SPAR UPDATE	05.03.2017
SPAR UPDATE	08.30.2017
SPAR UPDATE	12.21.2017

ISSUE	DATE
SPAR	08.04.2016
SPAR UPDATE	09.21.2016
SPAR UPDATE	12.12.2016
SPAR UPDATE	05.03.2017
SPAR UPDATE	08.30.2017
SPAR UPDATE	12.21.2017

**BUILDING SECTIONS**

Sheet Title: \_\_\_\_\_  
Scale: 1" = 20'-0"  
Product No.: 1527  
Drawn by: FH  
Sheet Size: 30 x 42

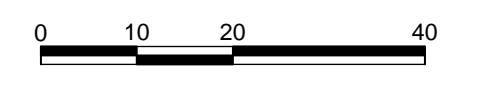
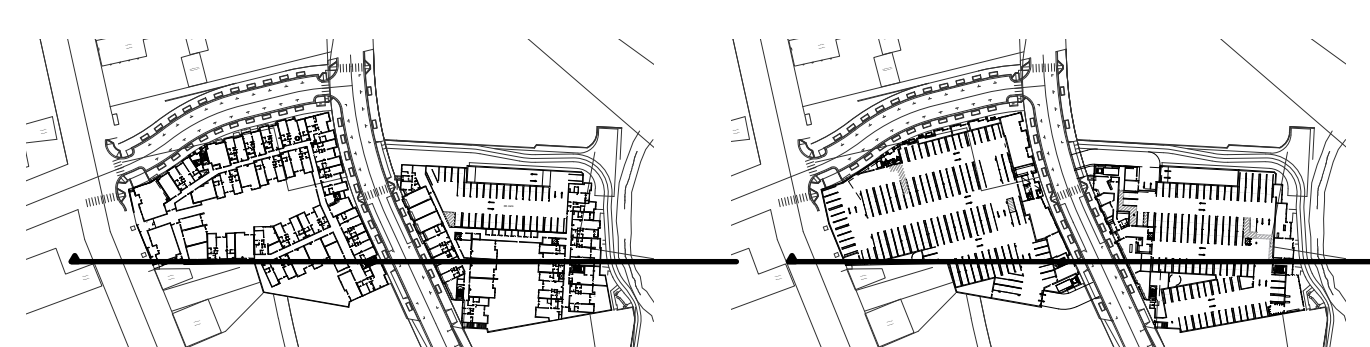
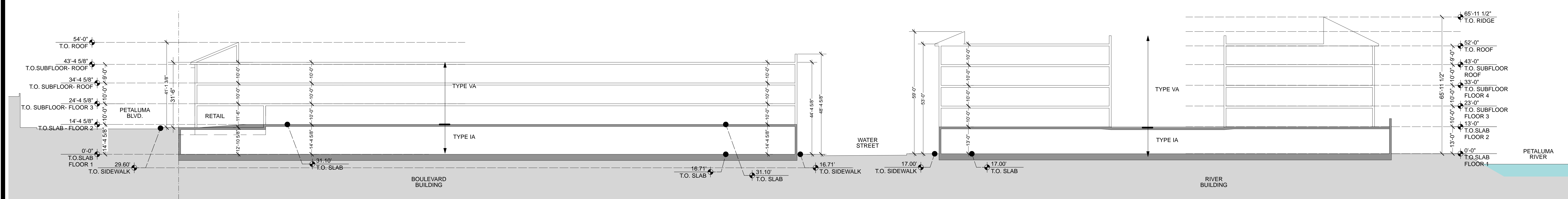
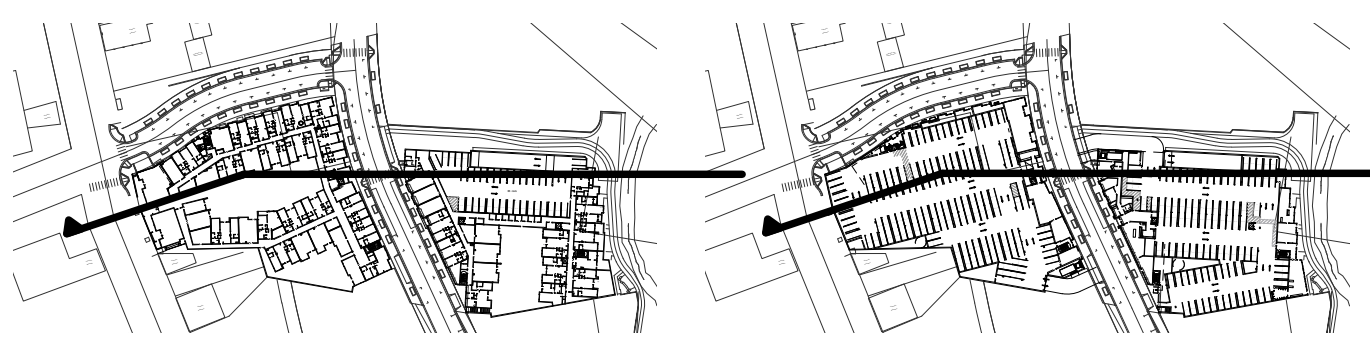
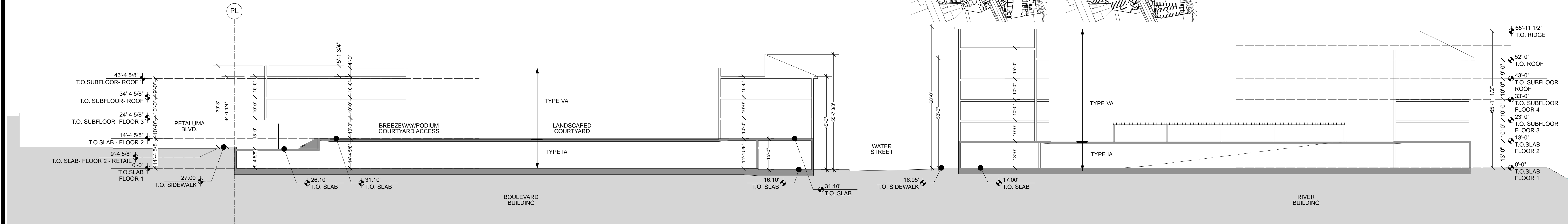
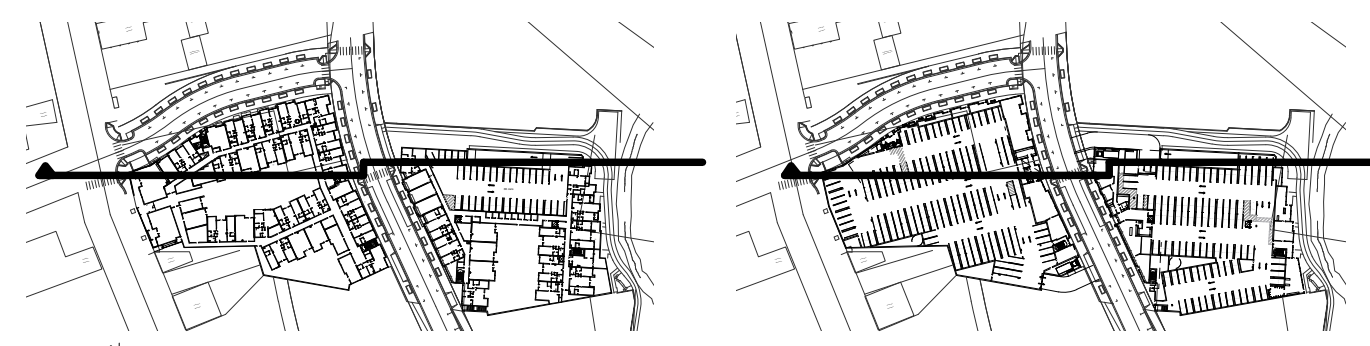
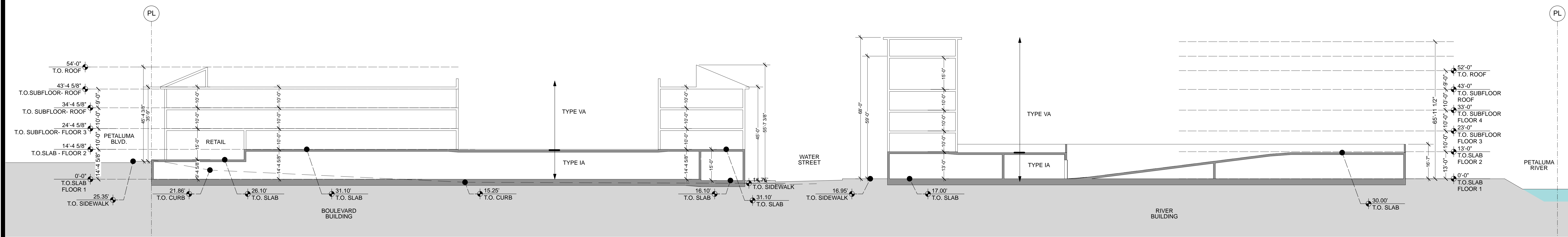
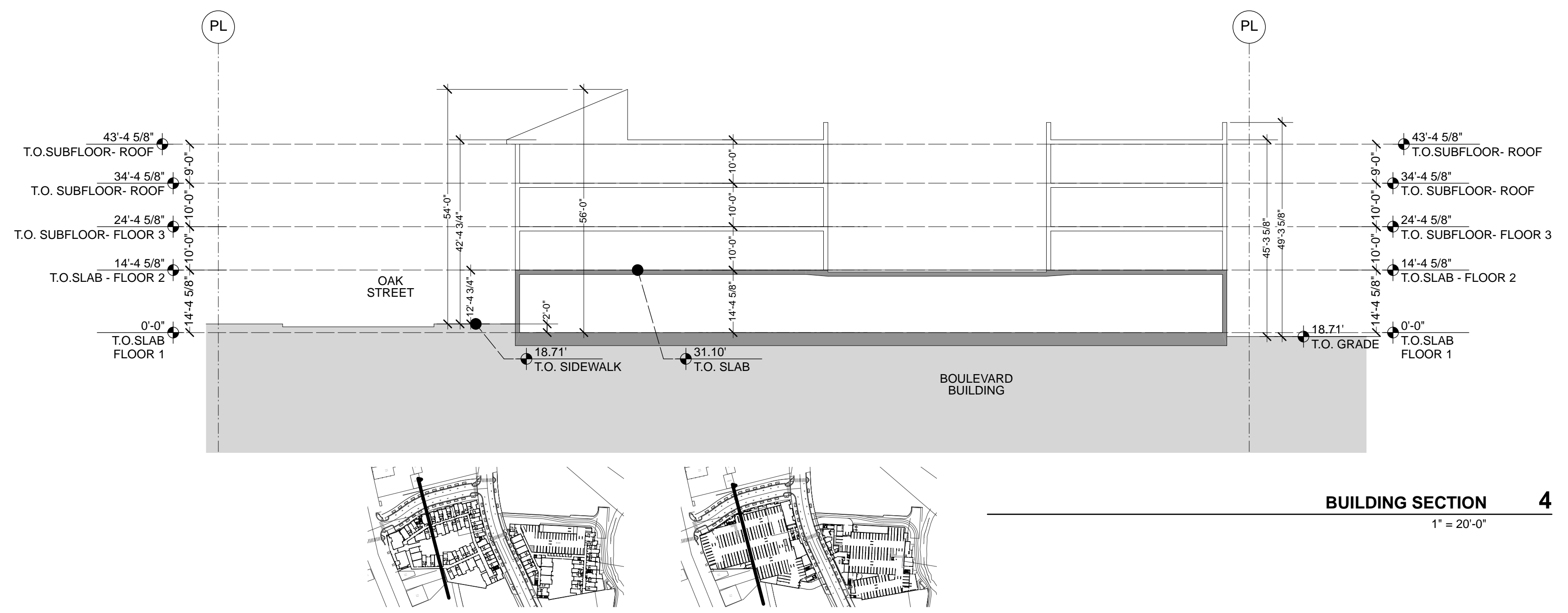

ISSUE	DATE
SPAR	08.04.2016
SPAR UPDATE	09.21.2016
SPAR UPDATE	12.12.2016
SPAR UPDATE	05.03.2017
SPAR UPDATE	08.30.2017
SPAR UPDATE	12.21.2017

**UNIT PLAN SAMPLES**

Sheet Title: \_\_\_\_\_  
Scale: 3/16"=1'-0"  
Project No.: 1527 Drawn by: XXX  
Sheet Size: 30 x 42

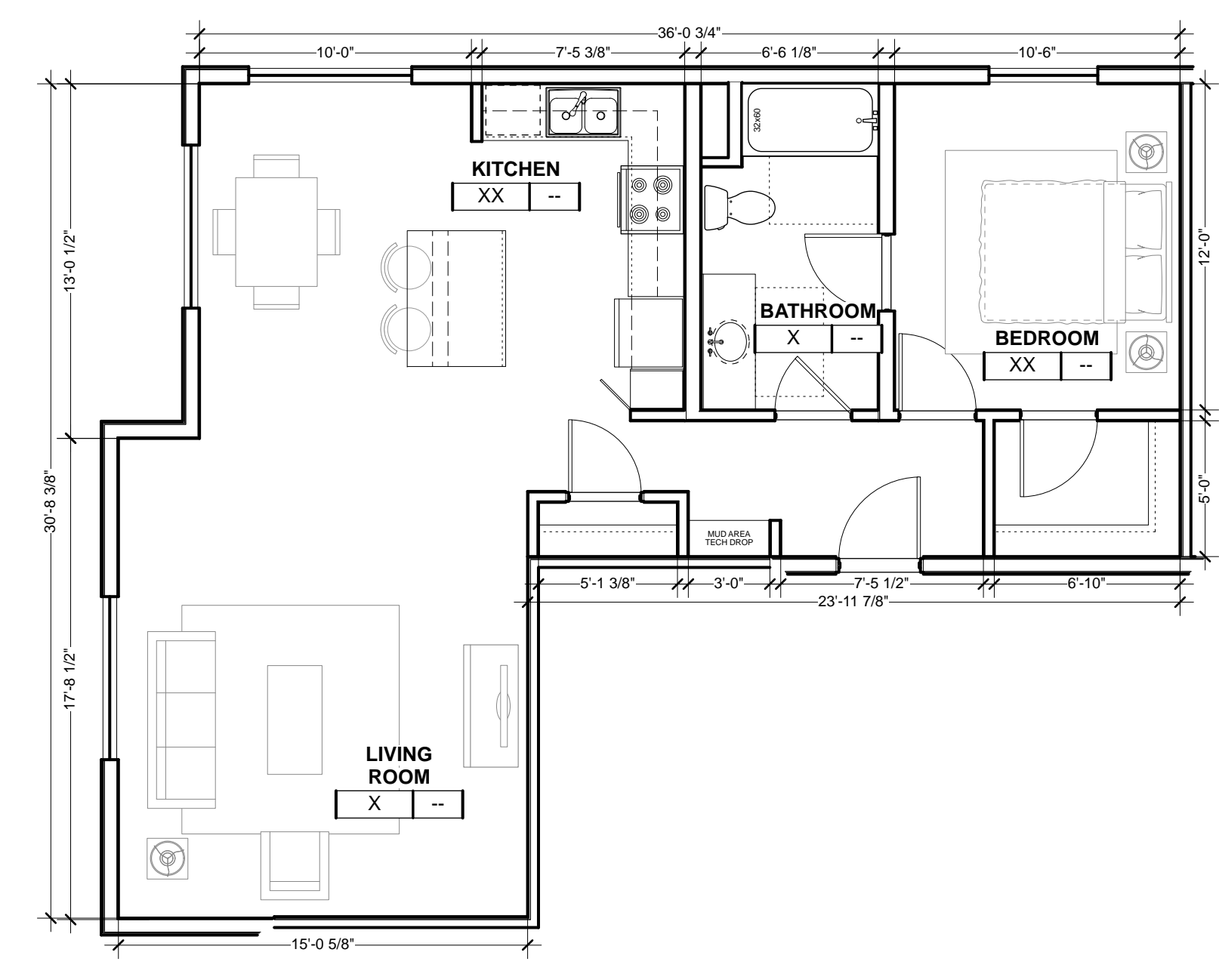

**UNIT A11 8**  
3/16" = 1'-0"

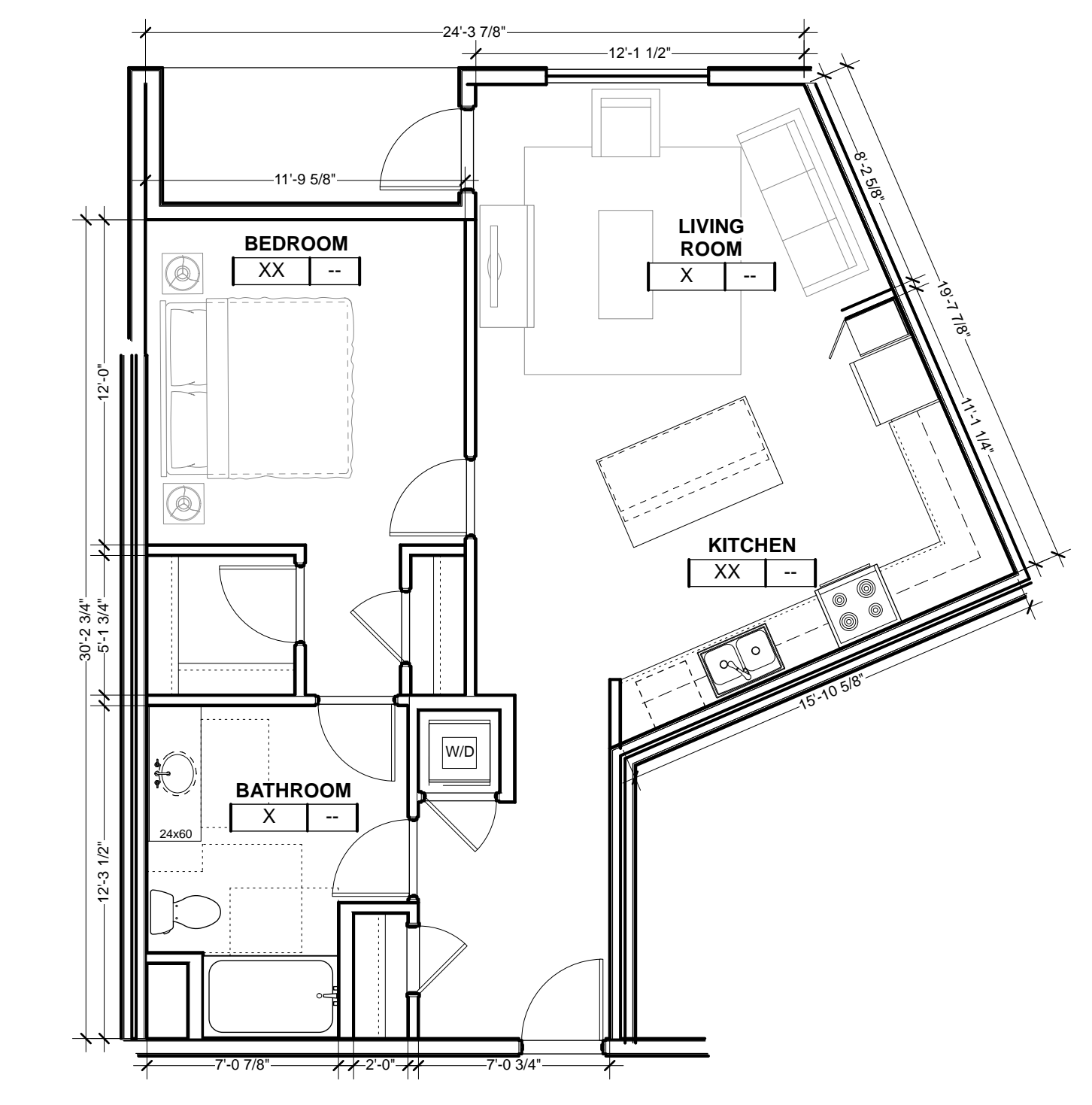

**UNIT A9 7**  
3/16" = 1'-0"

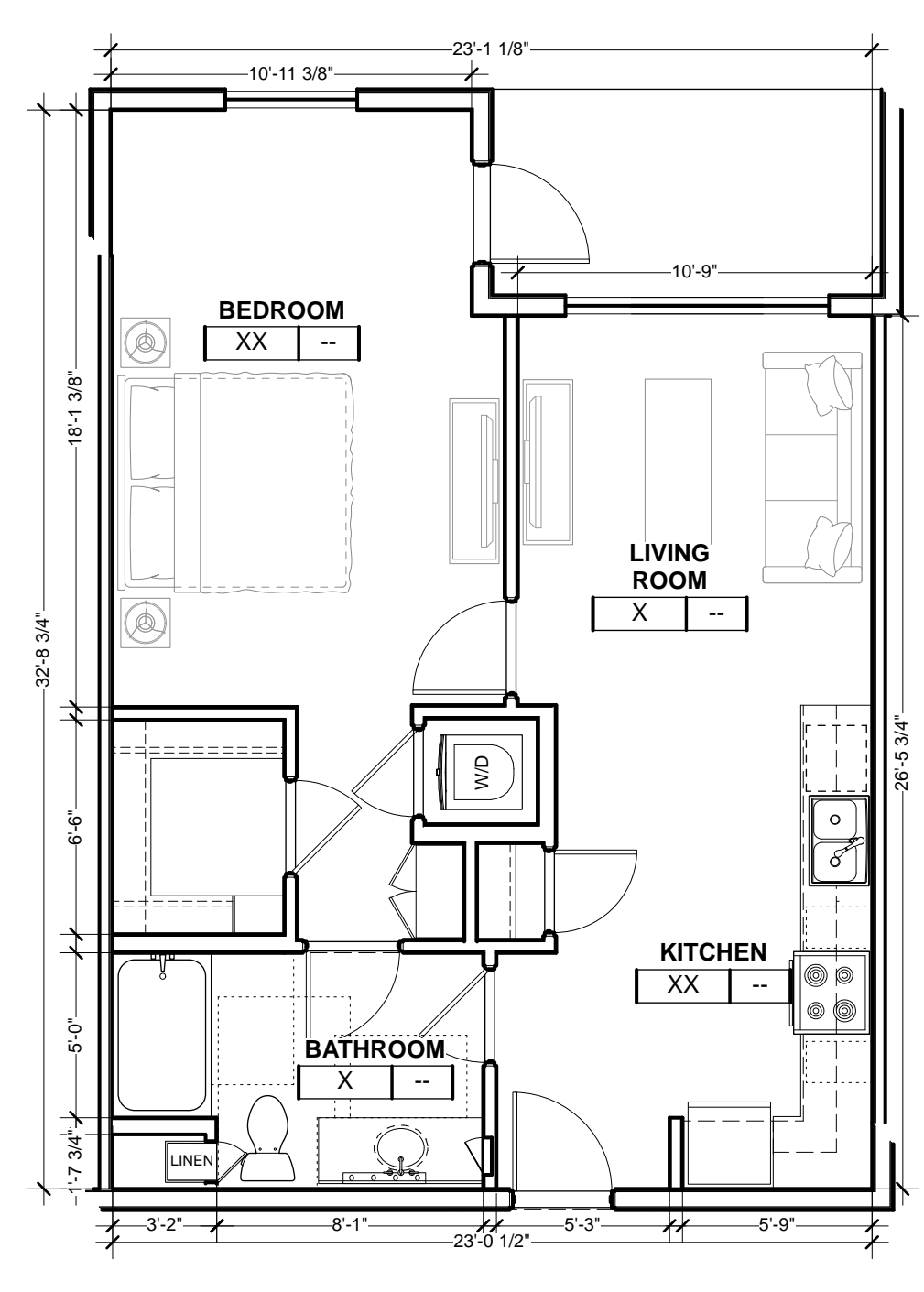

**UNIT A6 6**  
3/16" = 1'-0"

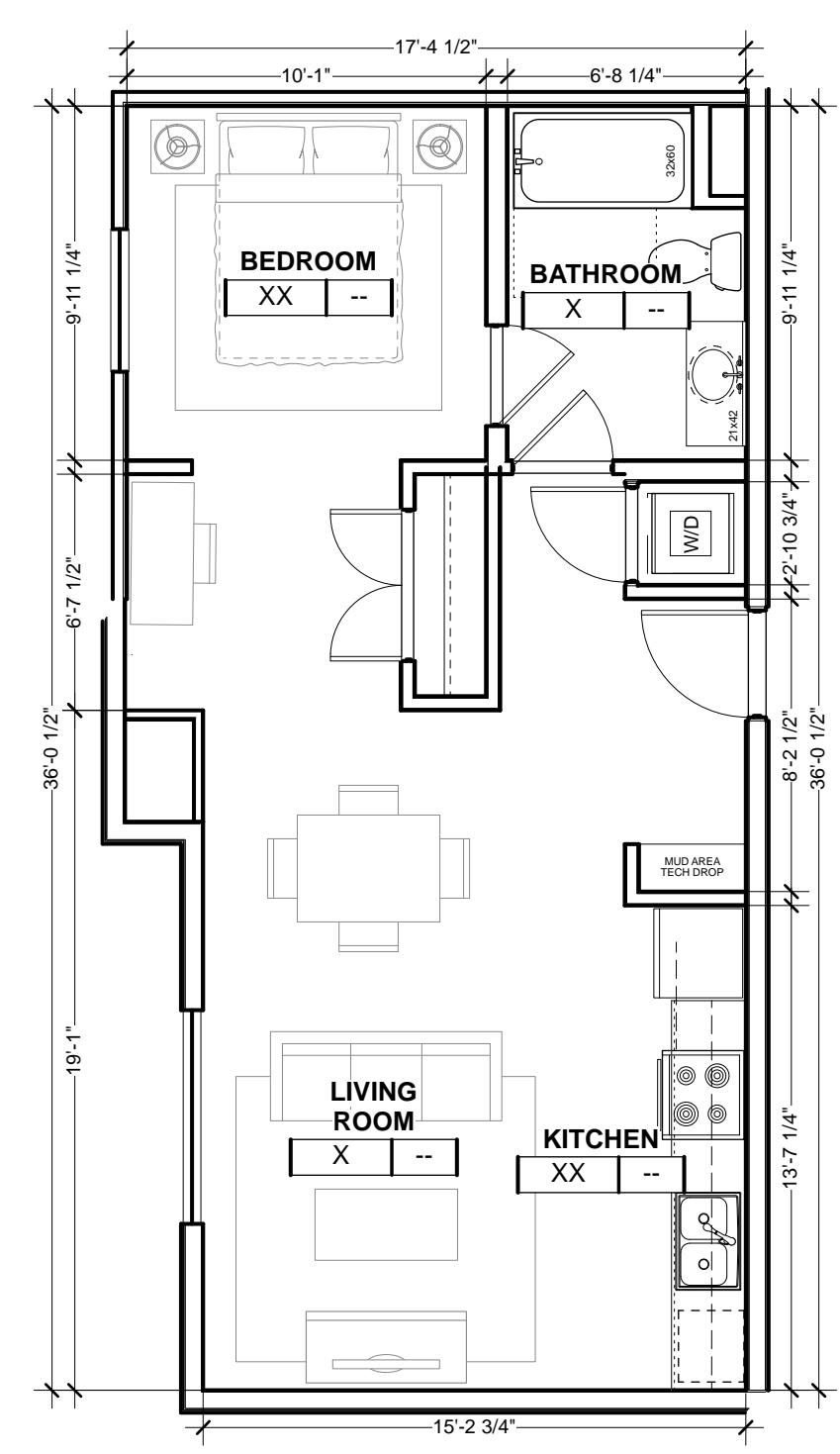

**UNIT A4 5**  
3/16" = 1'-0"

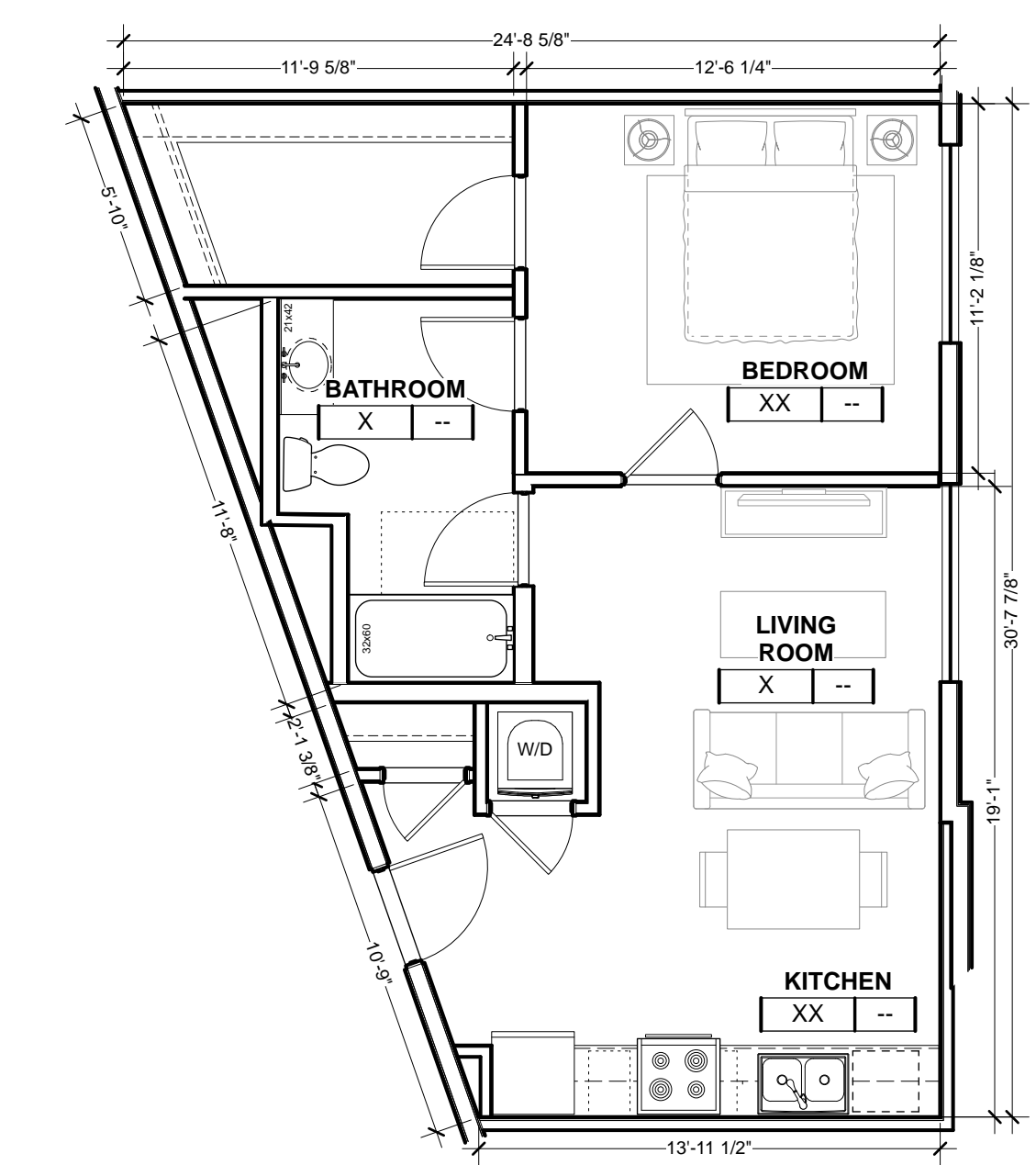

**UNIT A3 4**  
3/16" = 1'-0"

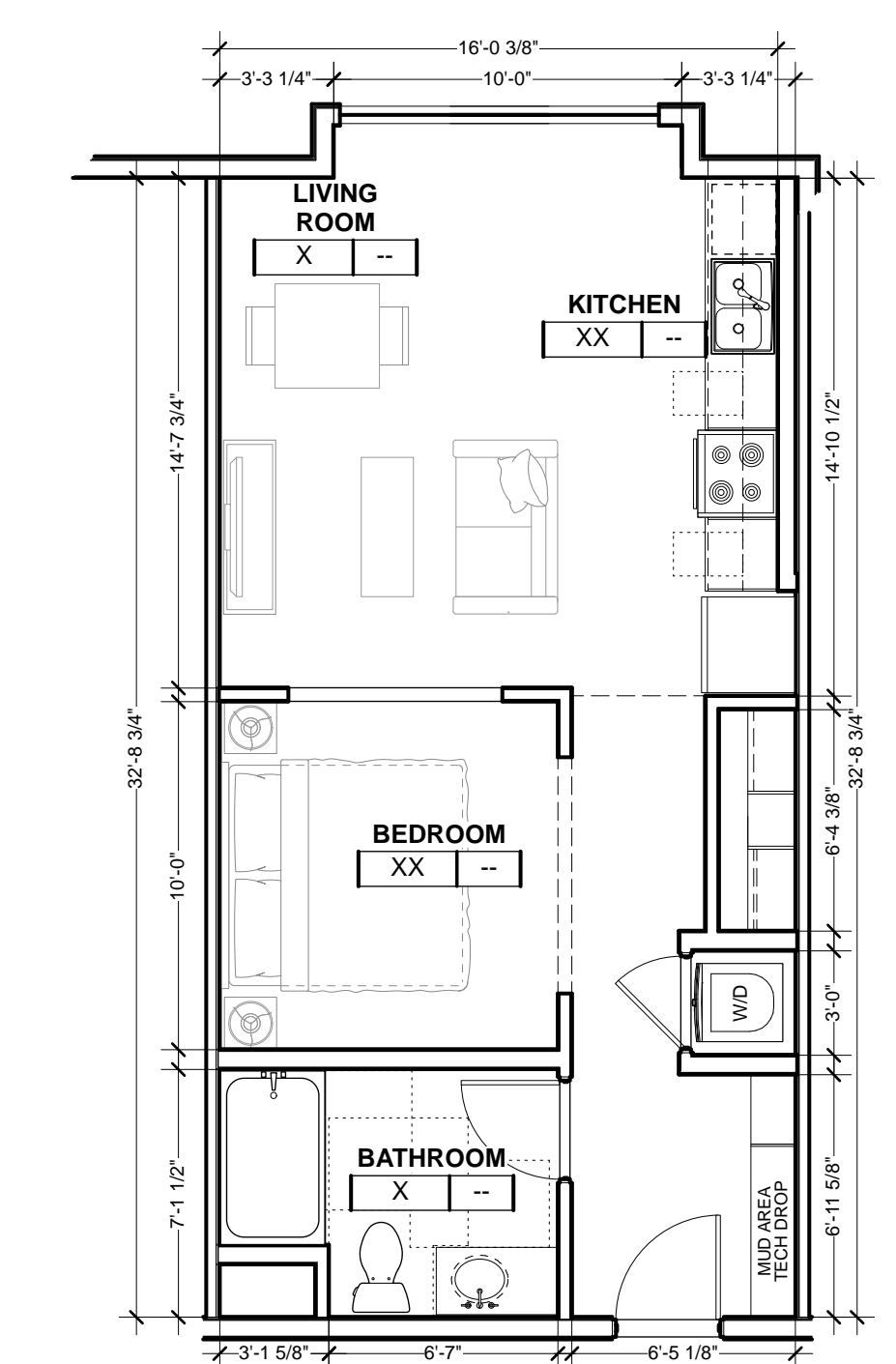

**UNIT A2 3**  
3/16" = 1'-0"

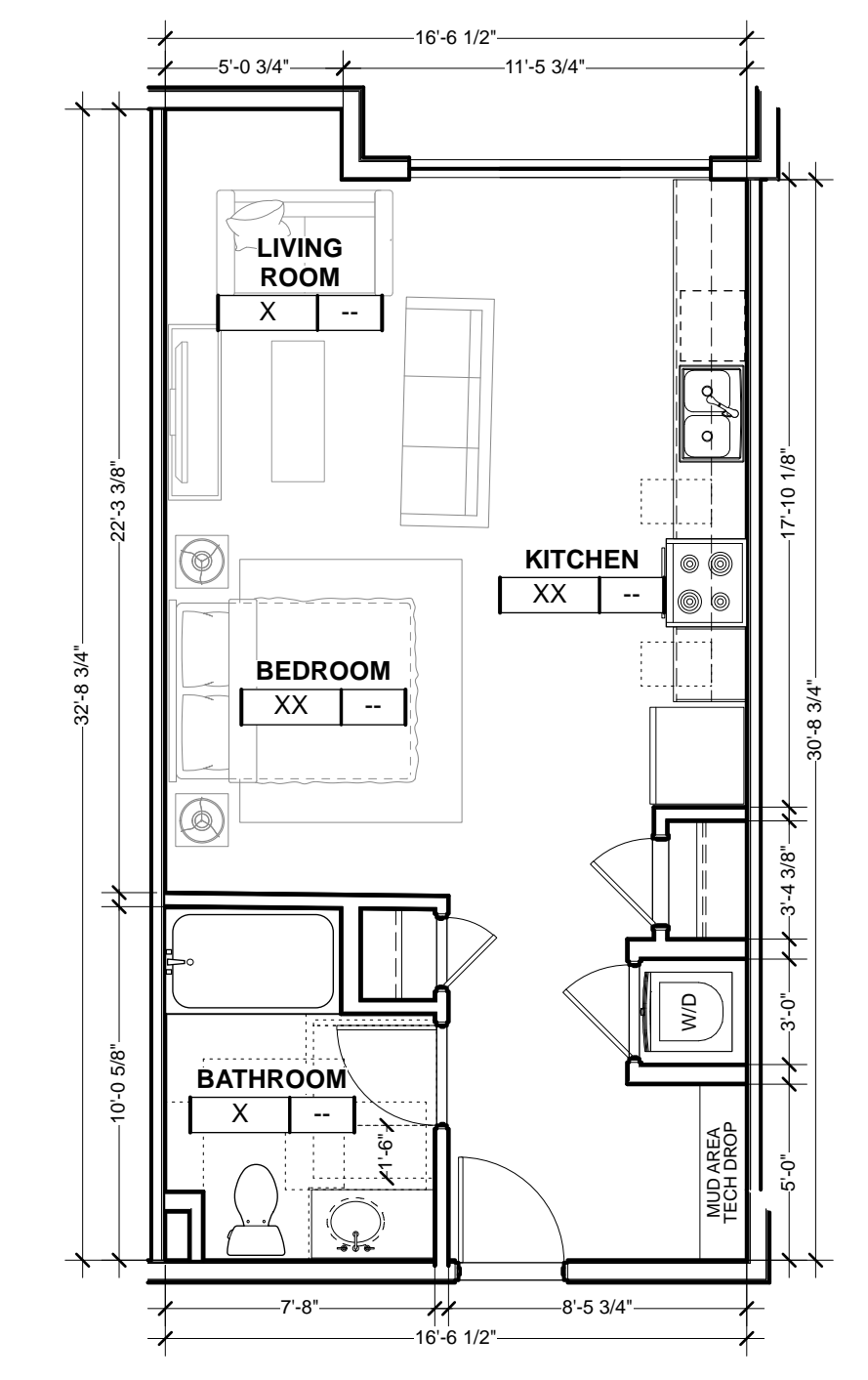

**UNIT S3 2**  
3/16" = 1'-0"

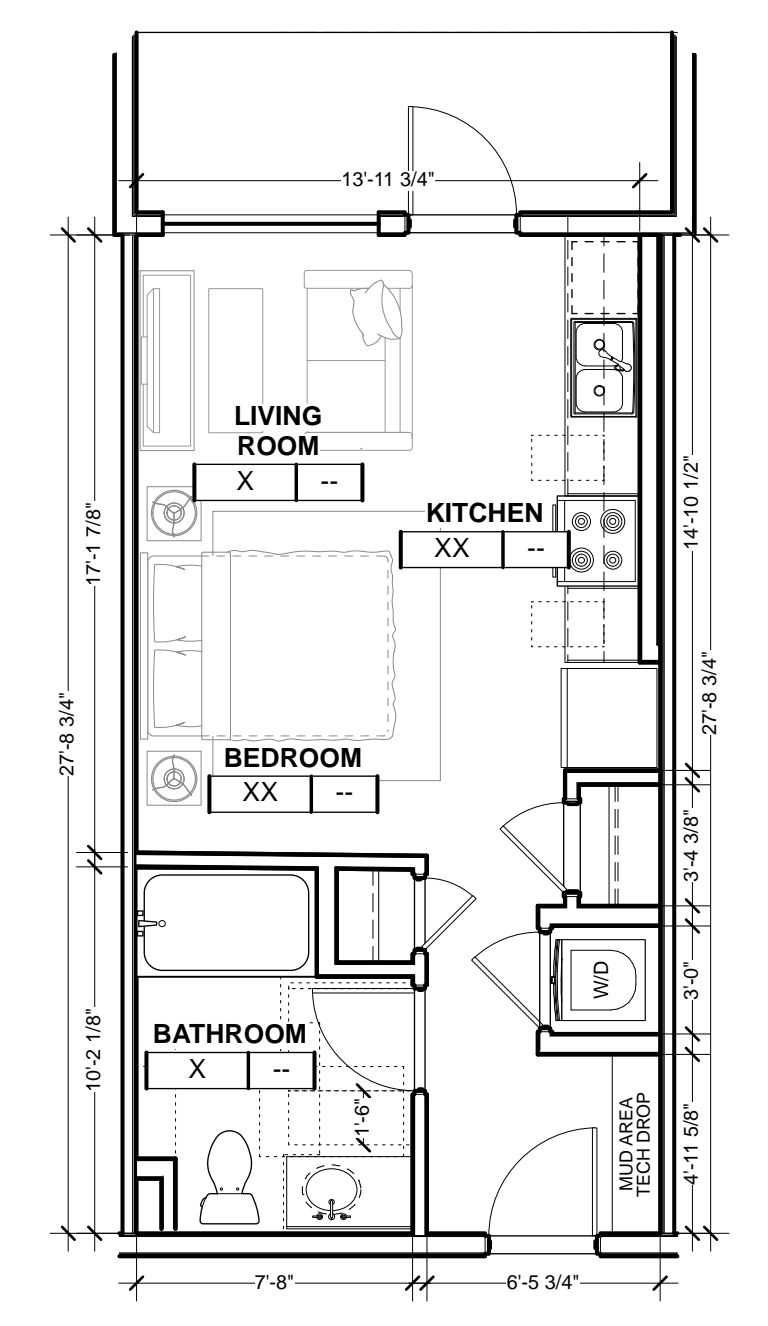

**UNIT S1 1**  
3/16" = 1'-0"



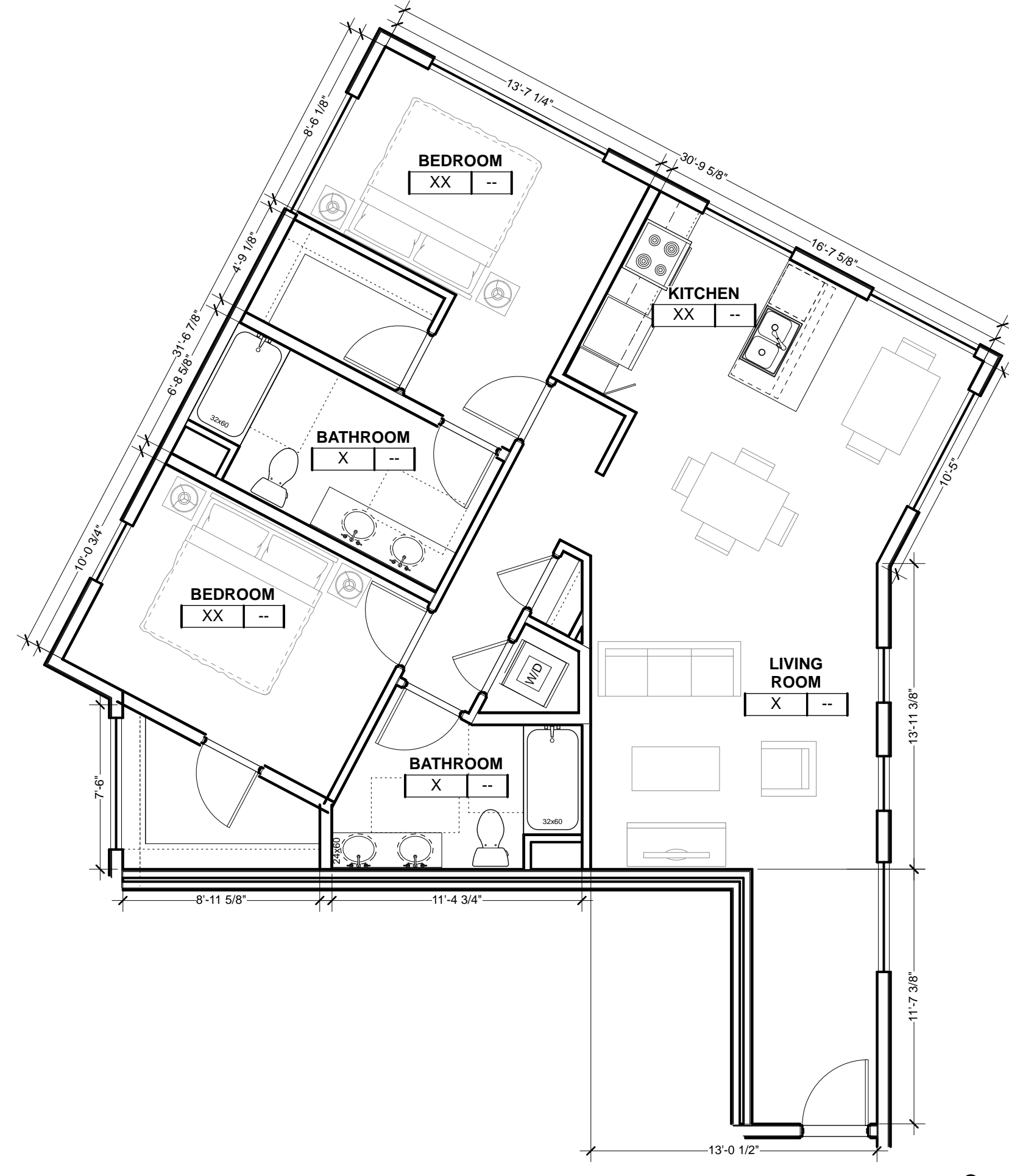

**UNIT B16** 9  
3/16" = 1'-0"

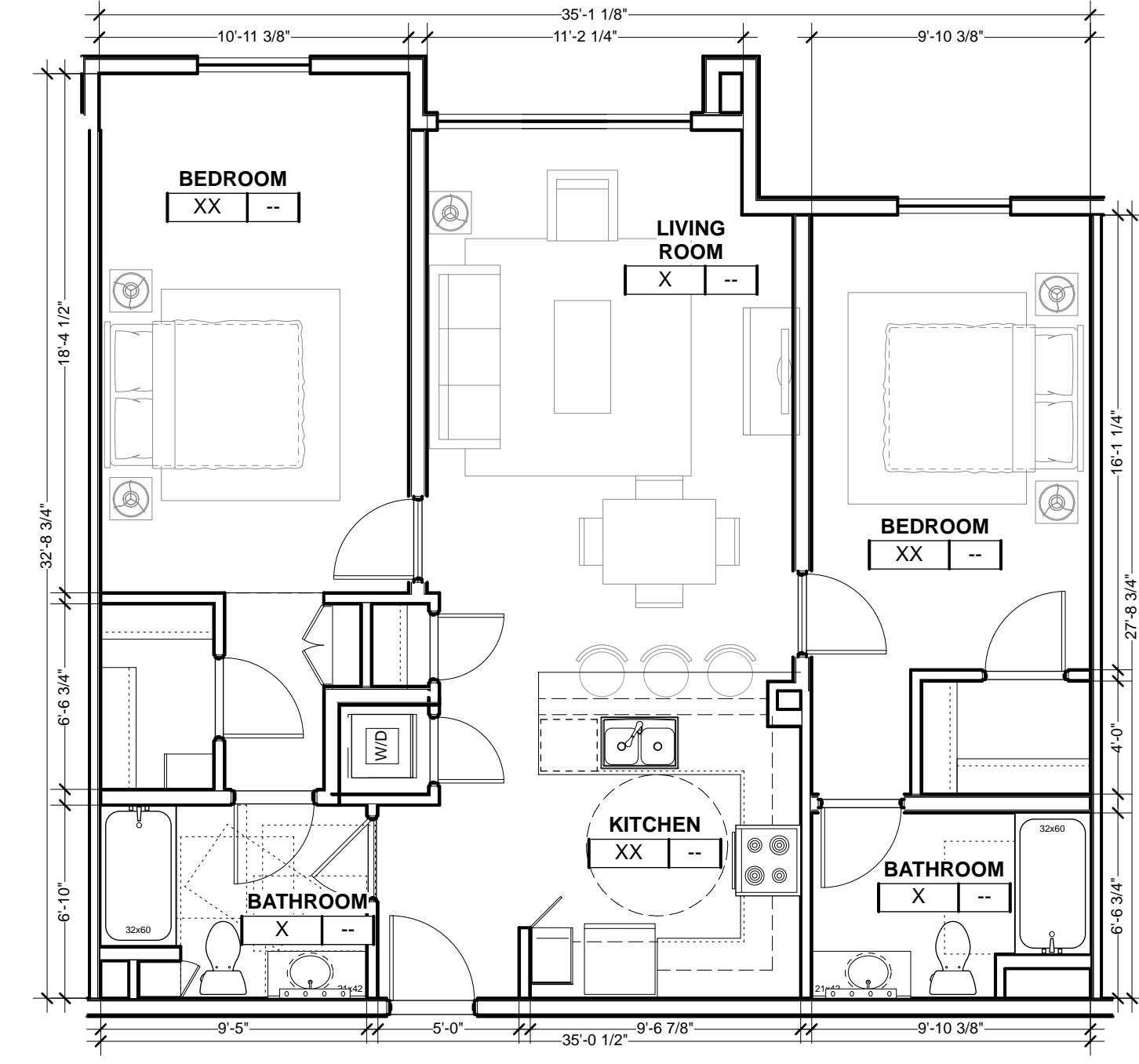

**UNIT B13** 8  
3/16" = 1'-0"

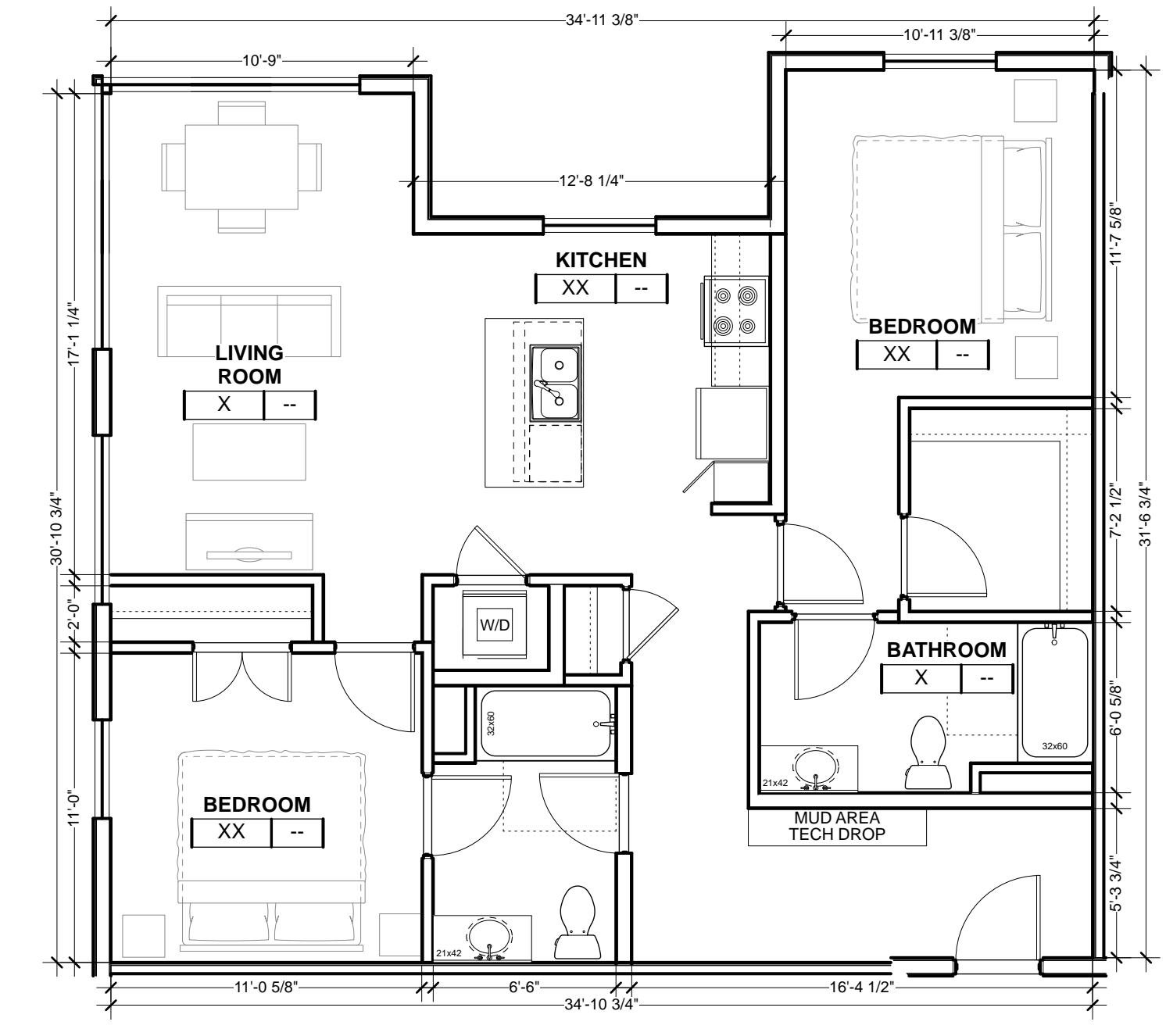

**UNIT B9** 7  
3/16" = 1'-0"

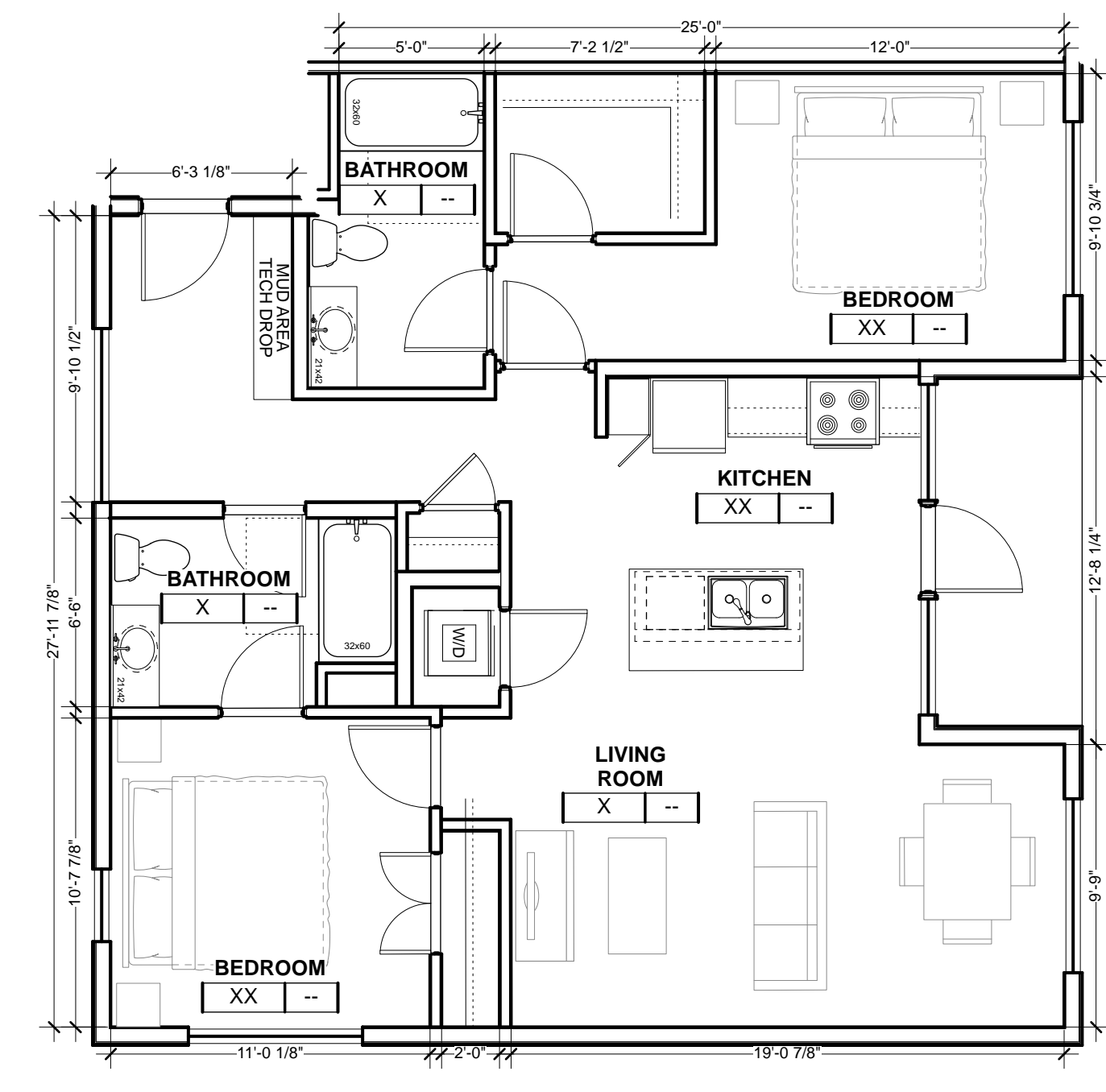

**UNIT B7** 6  
3/16" = 1'-0"

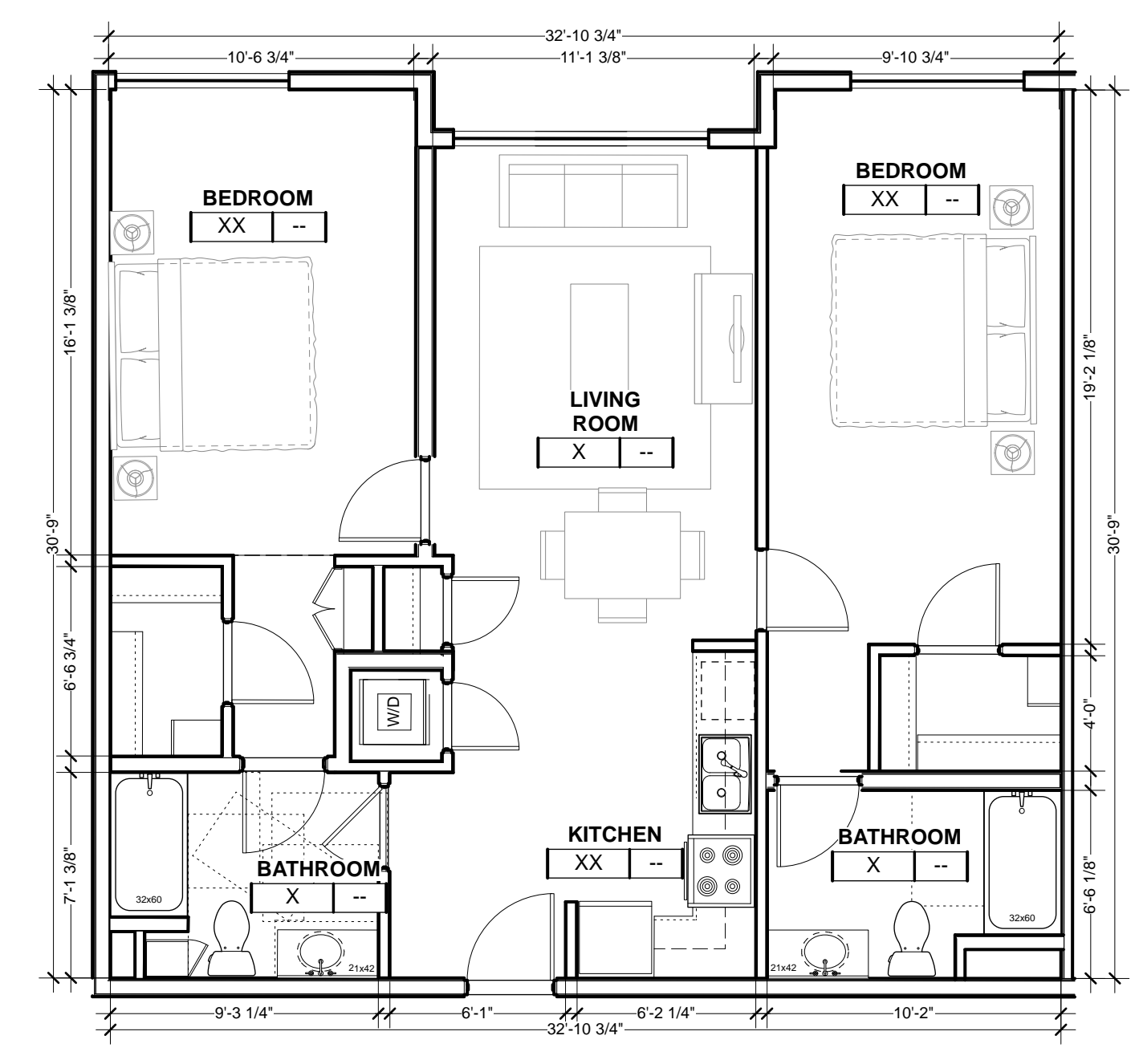

**UNIT B6** 5  
3/16" = 1'-0"

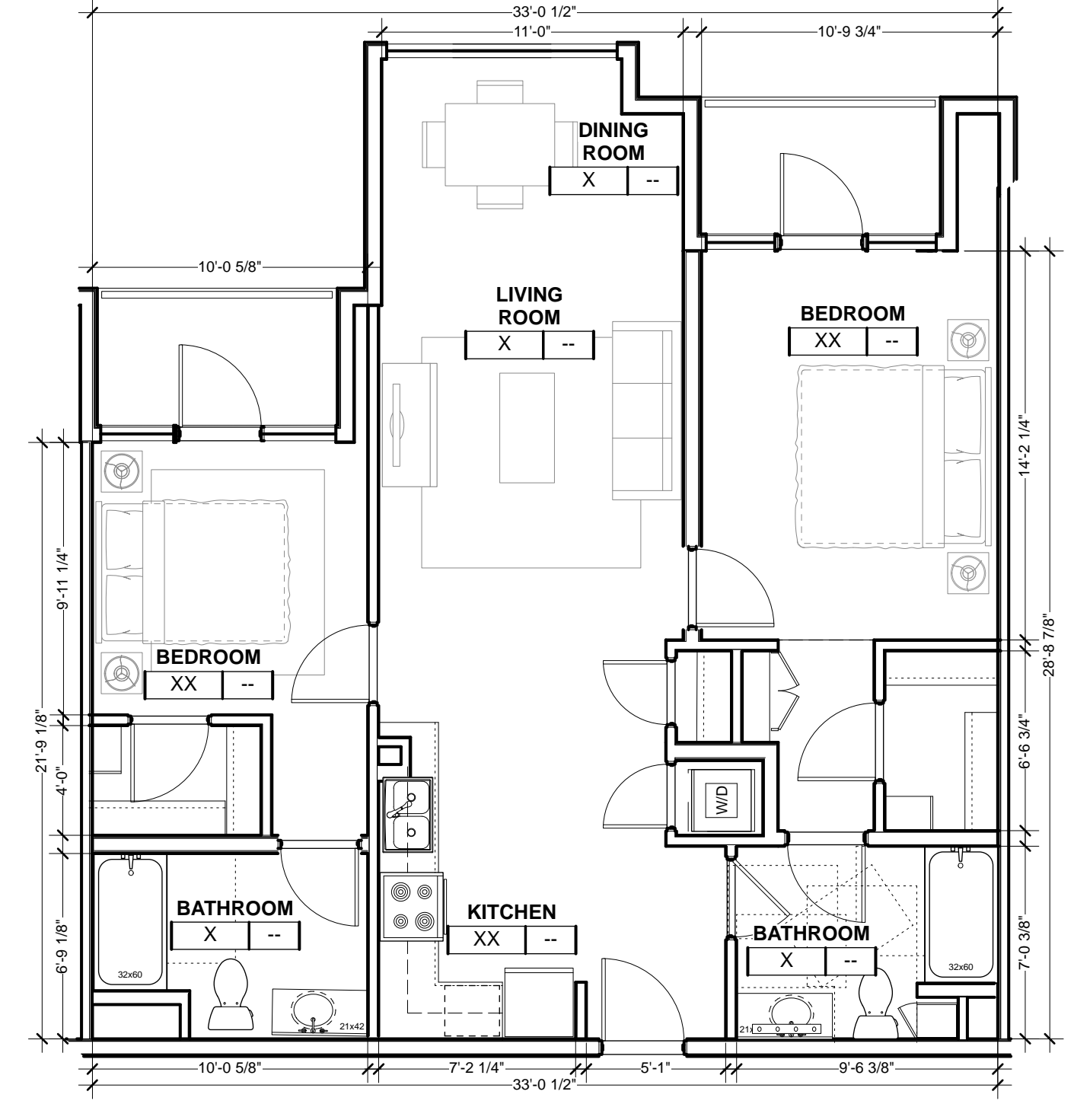

**UNIT B5** 4  
3/16" = 1'-0"

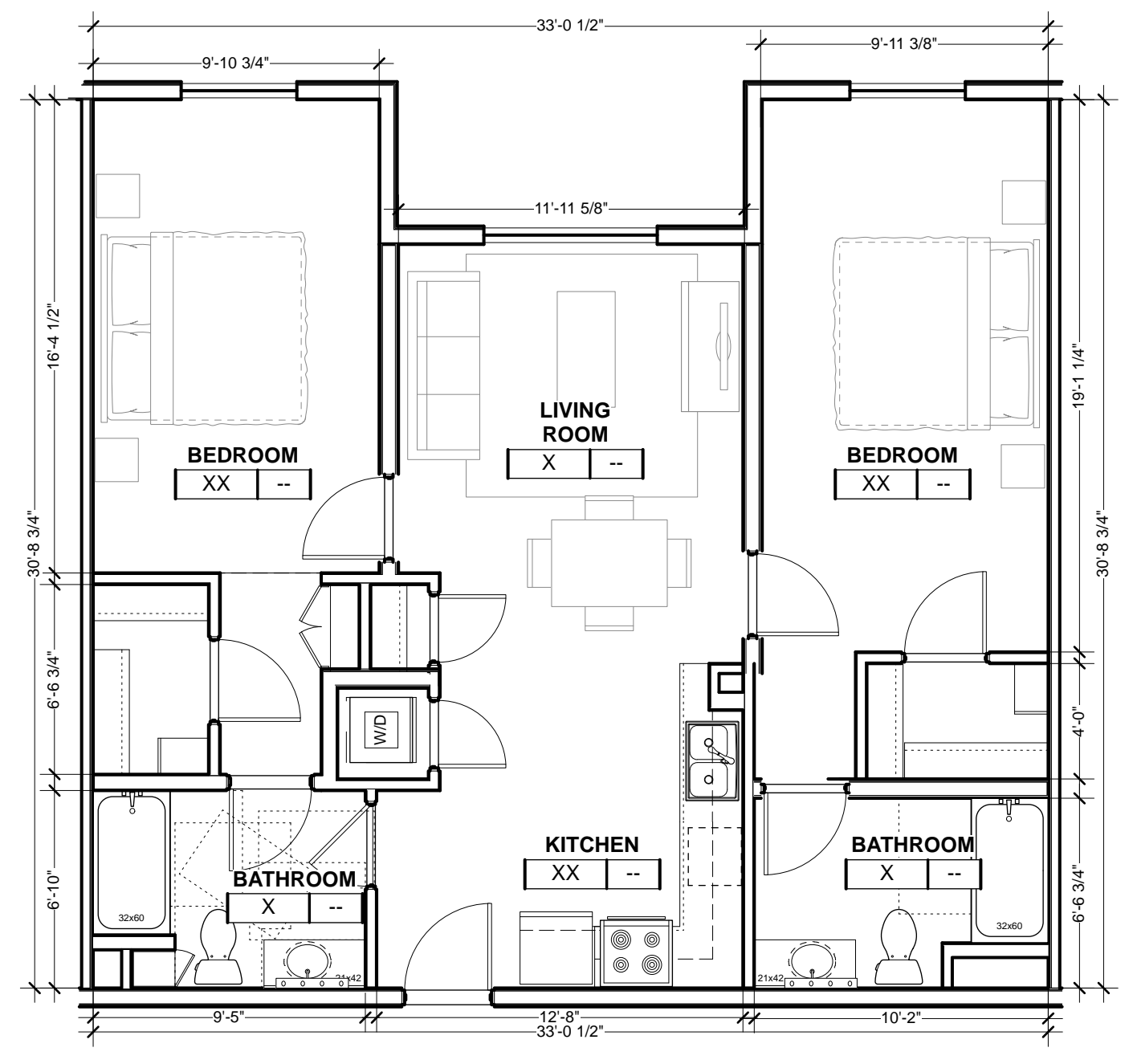

**UNIT B4** 3  
3/16" = 1'-0"

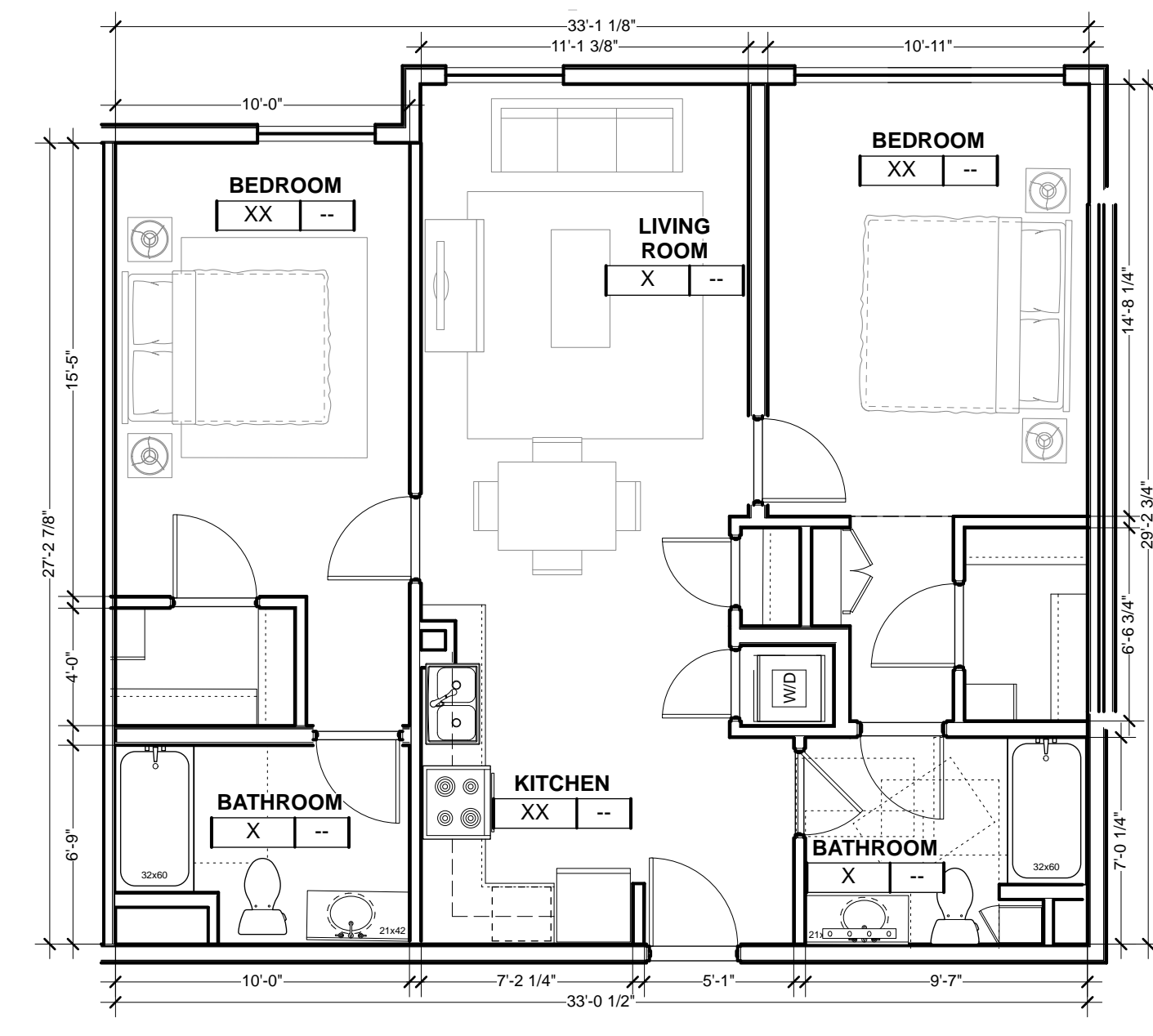

**UNIT B3** 2  
3/16" = 1'-0"

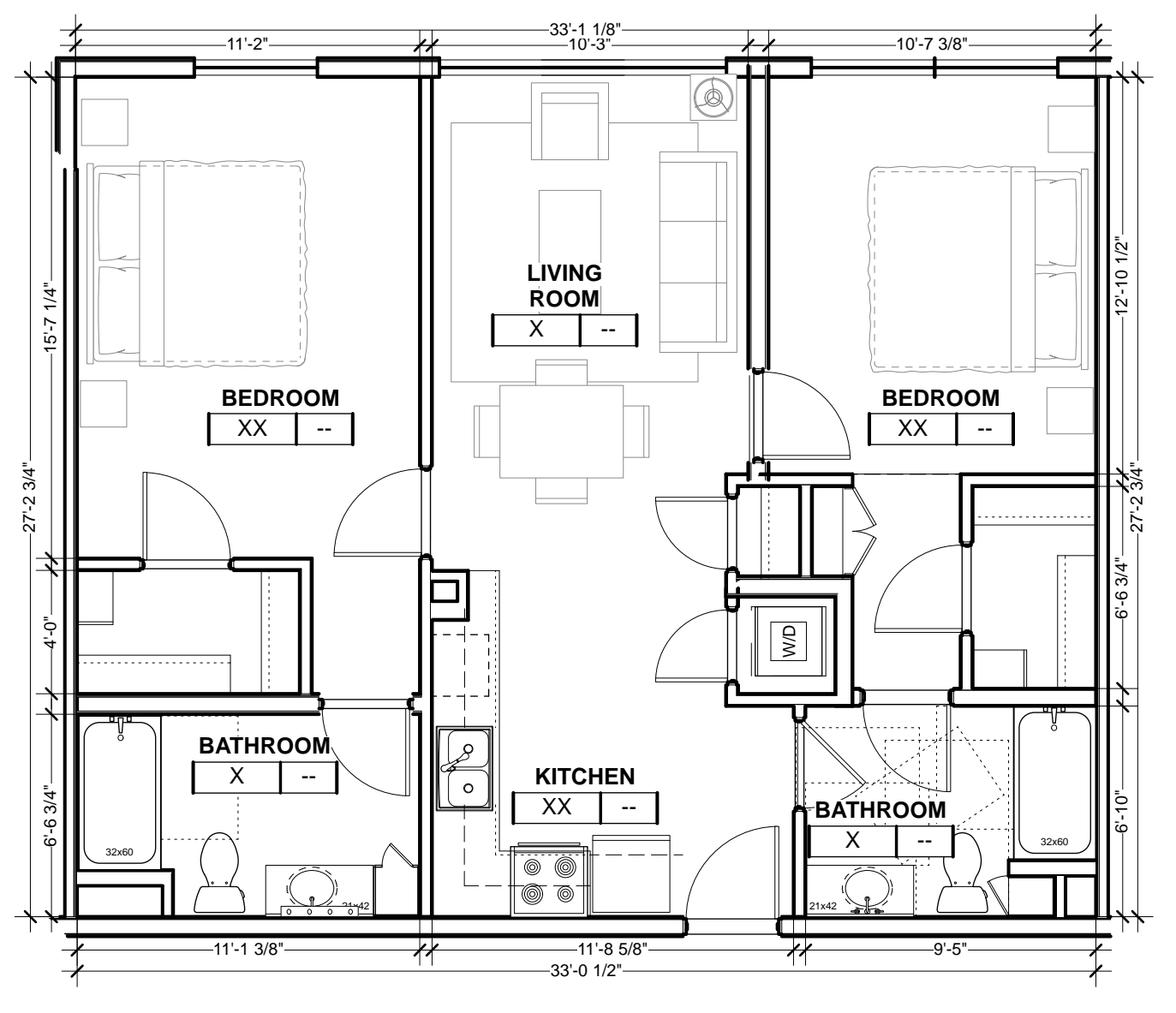

**UNIT B1** 1  
3/16" = 1'-0"

ISSUE	DATE
SPAR	08.04.2016
SPAR UPDATE	09.21.2016
SPAR UPDATE	12.12.2016
SPAR UPDATE	05.03.2017
SPAR UPDATE	08.30.2017
SPAR UPDATE	12.21.2017

**UNIT PLAN SAMPLES**

Sheet Size: 3/16" = 1'-0"  
Project No.: 1527  
Sheet Size: 20 x 48



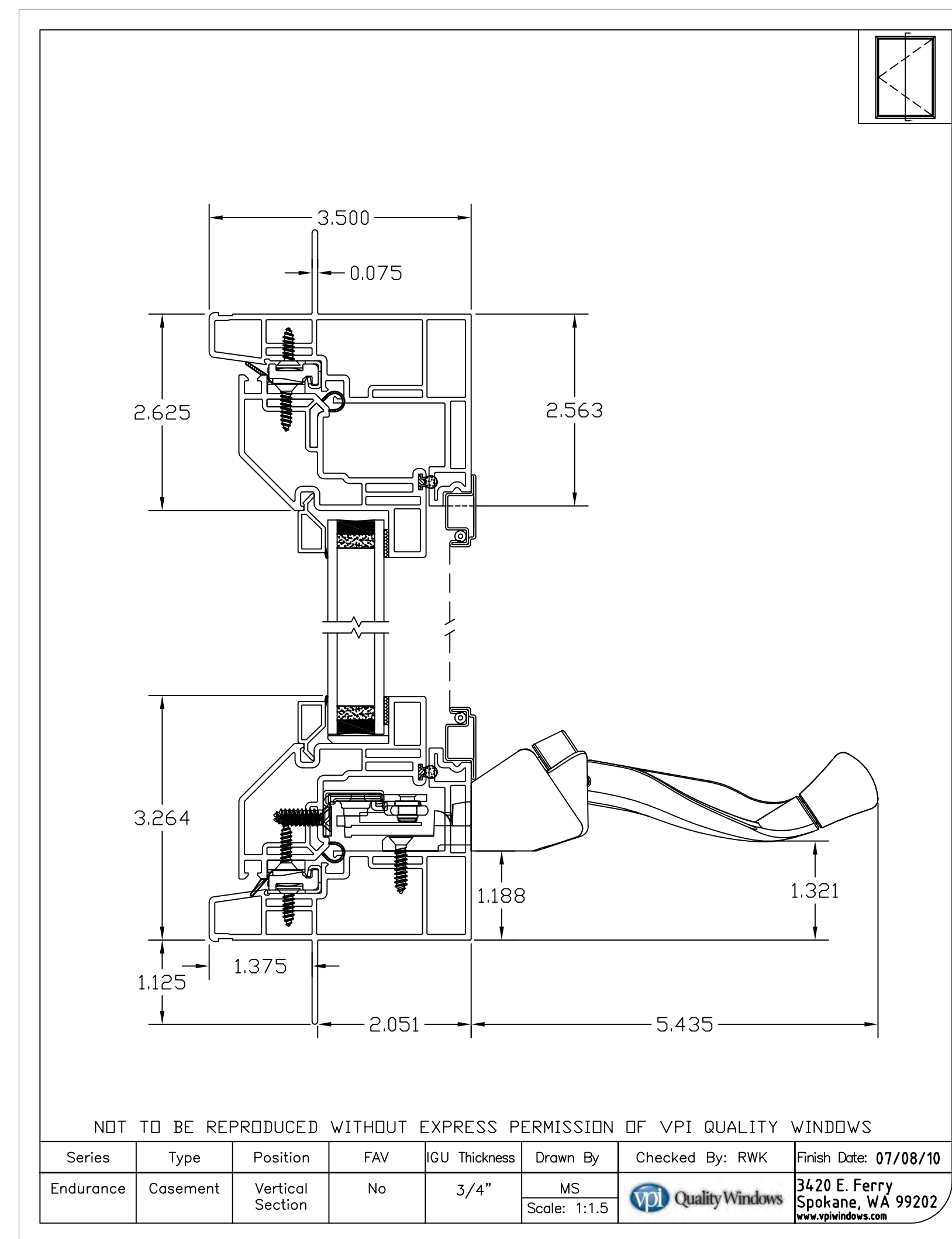
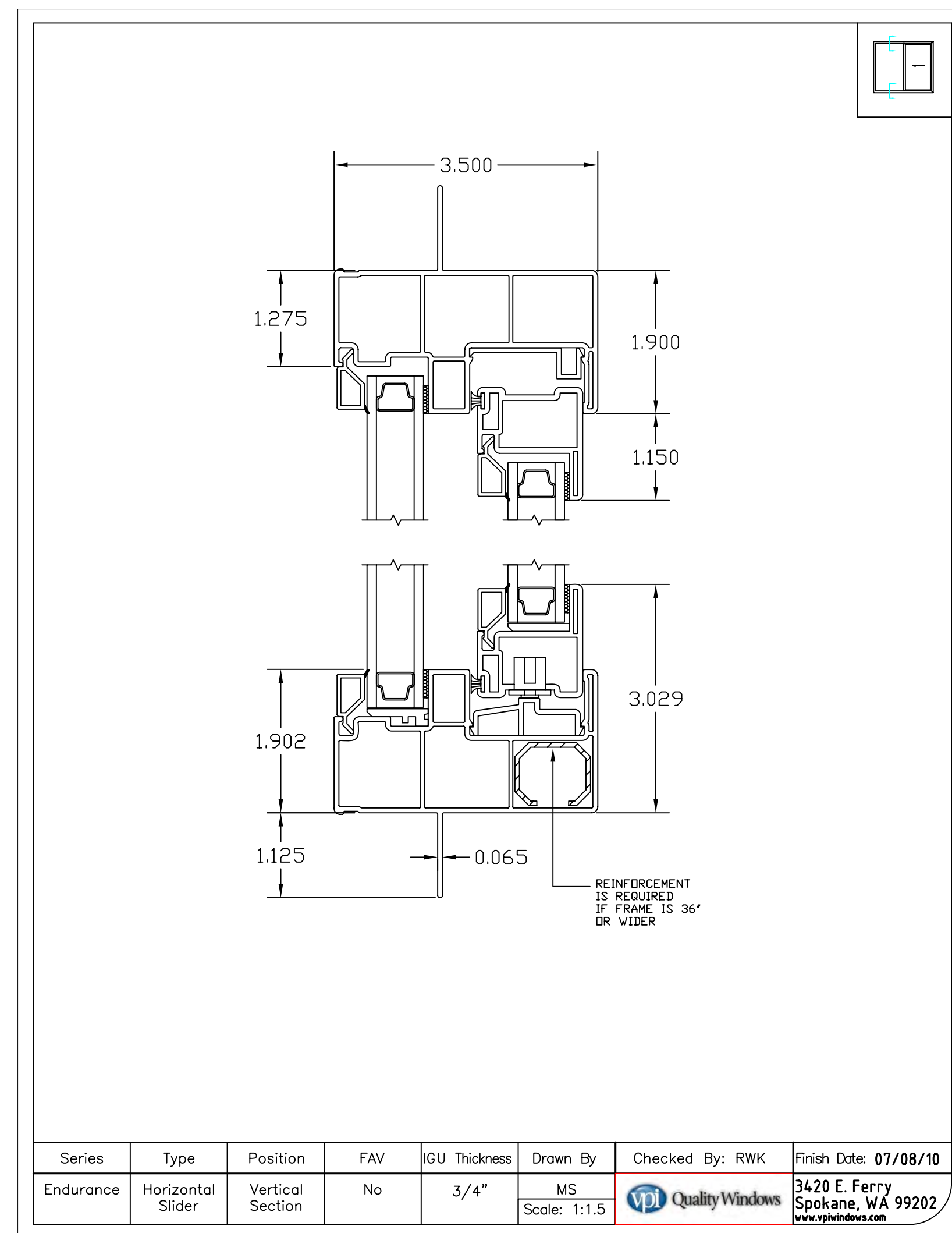
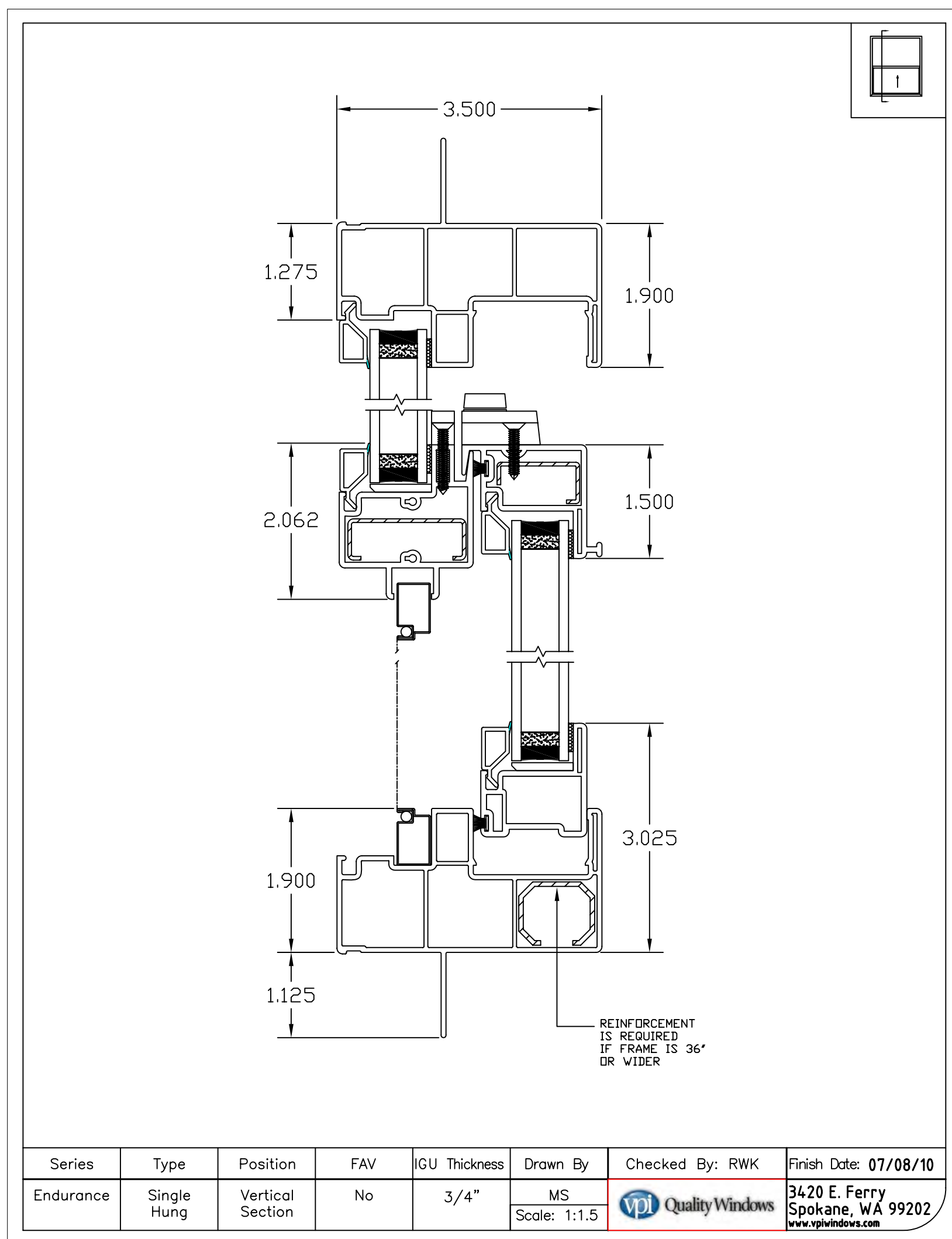

VPI WINDOWS OR SIMILAR - IMAGES 3  
NTS

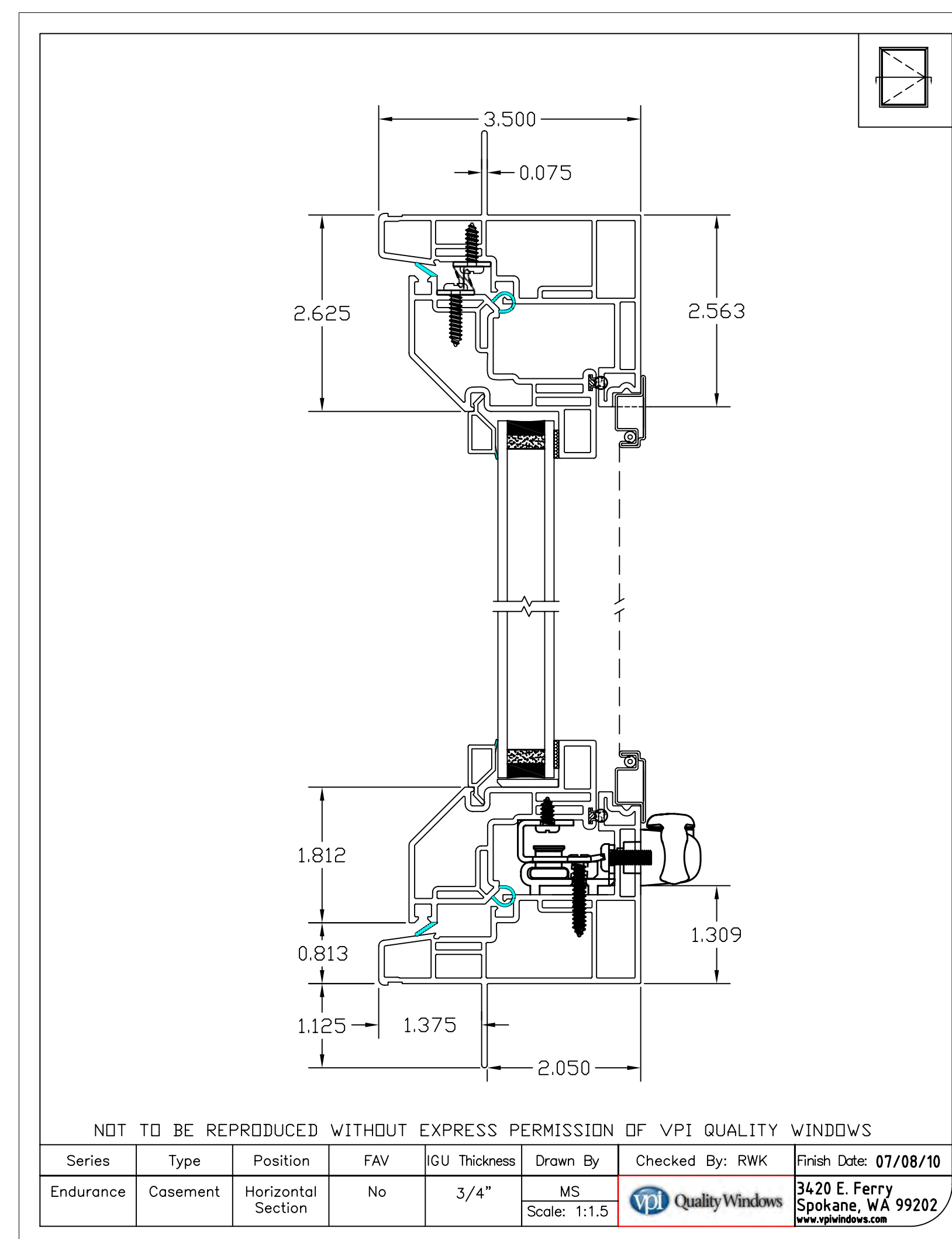
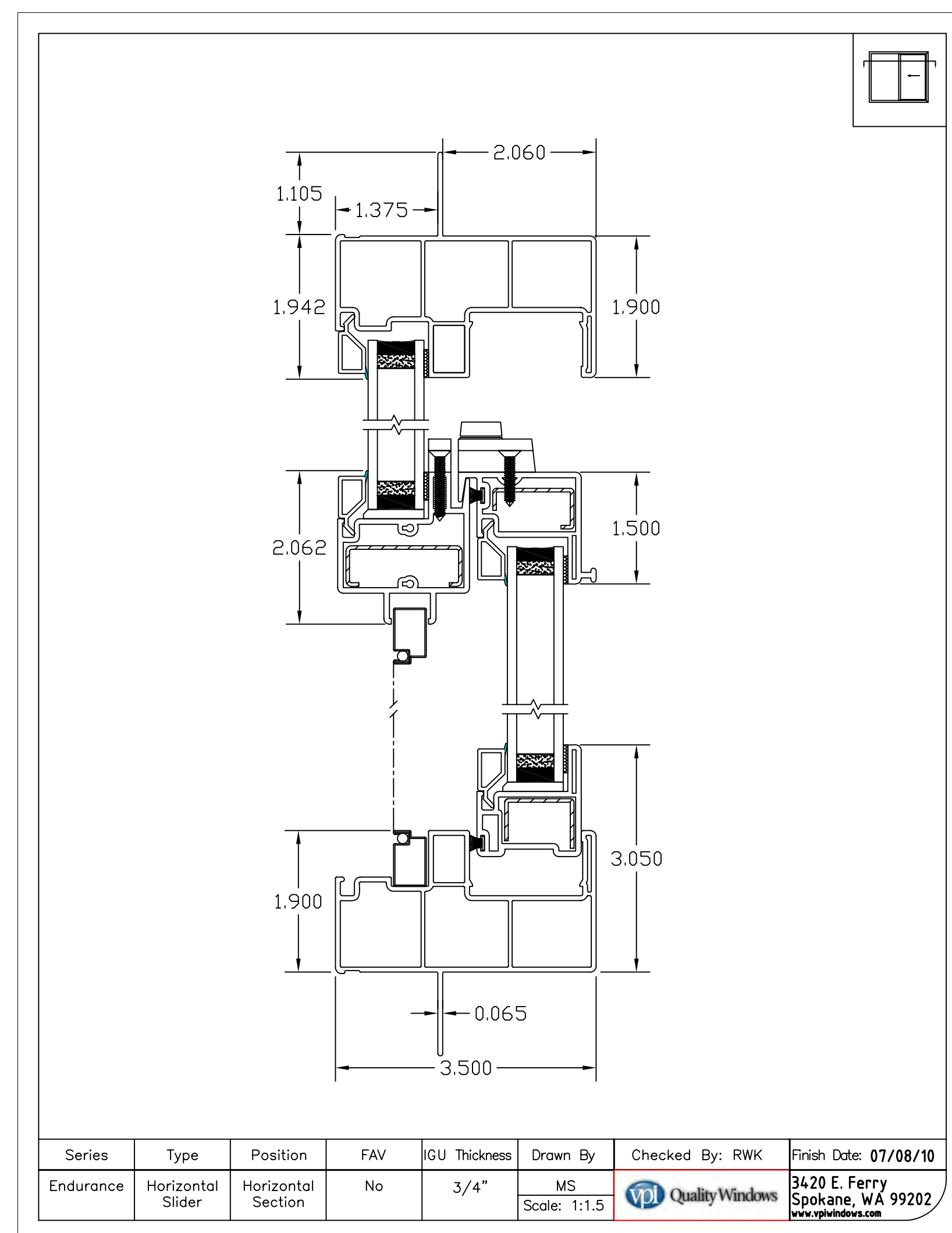
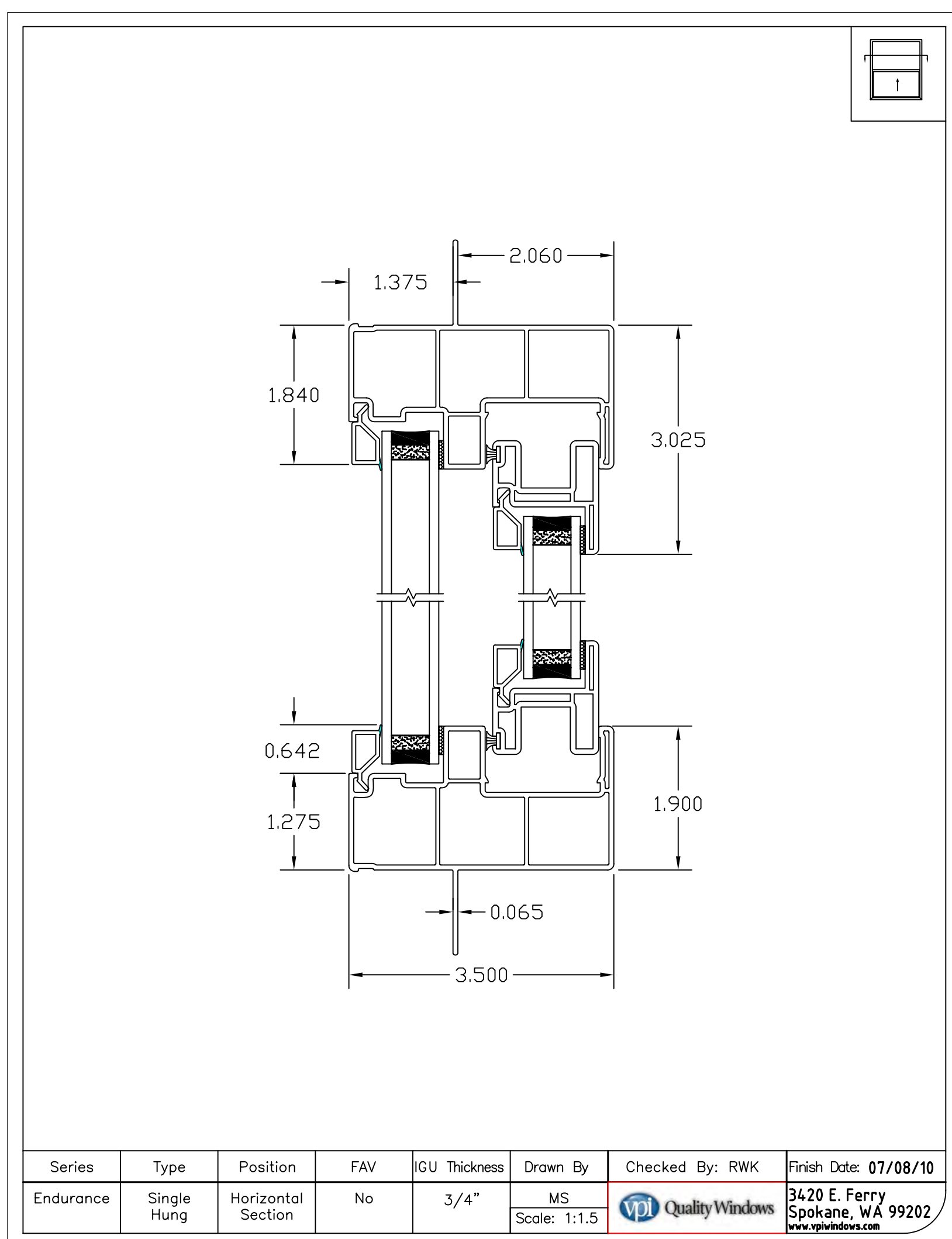

VPI WINDOWS OR SIMILAR - SINGLE HUNG 13  
NTS

VPI WINDOWS OR SIMILAR - HORIZONTAL SLIDER 9  
NTS

VPI WINDOWS - CASEMENT 5  
NTS



VPI WINDOWS OR SIMILAR - SAMPLE 1  
NTS

ISSUE	DATE
SPAR	08.04.2016
SPAR UPDATE	09.21.2016
SPAR UPDATE	12.12.2016
SPAR UPDATE	05.03.2017
SPAR UPDATE	08.30.2017
SPAR UPDATE	12.21.2017
---	---
---	---
---	---

STAMP  
ALL DRAWINGS AND WRITTEN MATERIAL  
APPEARING HEREIN IDENTIFY THE ORIGINAL  
AUTHOR AND DATE OF THE ORIGINAL  
AND MAY NOT BE REPRODUCED, COPIED OR  
MODIFIED WITHOUT THE WRITTEN CONSENT  
OF THE ARCHITECT.

**EXTERIOR  
DETAILS**

PROJECT NO. 1527 DRAWN BY: XXX  
SHEET SIZE: 30 x 42



**B. STRETCH RACK 8110 (BY SARIS PARKING)**  
 CAPACITY: UP TO 10 BIKES  
 OVERALL DIMENSIONS: 72" X 63" X 86" HIGH (WITH BIKES IN)  
 FINISH: POWDER COAT FINISH BLACK  
 MOUNTING OPTIONS: FREE STANDING OR MOUNTED IN WALL OPTIONS



**A. DERO DECKER (BY DERO)**  
 CAPACITY: UP TO 24 BIKES  
 OVERALL DIMENSIONS: VARIES BY CAPACITY  
 FINISH: GALV. POWDER COAT OR STAINLESS  
 MOUNTING OPTIONS: SURFACE MOUNT



**INTERIOR BIKE RACK PROPOSED 20**  
 NTS



**SOLSTIC BIKE RACK (BY MRC RECREATION)**  
 CAPACITY: UP TO 2 BIKES  
 OVERALL DIMENSIONS: 37" HIGH X 42" WIDE  
 FRAMEWORK: 1.9" OD X 11 GAUGE PRE-GALVANIZED TUBING  
 MOUNTING OPTIONS: SURFACE MOUNT AND IN-GROUND MOUNT OPTIONS

**EXTERIOR BIKE RACK PROPOSED 16**  
 NTS



**CONCRETE TILE 8**  
 NTS

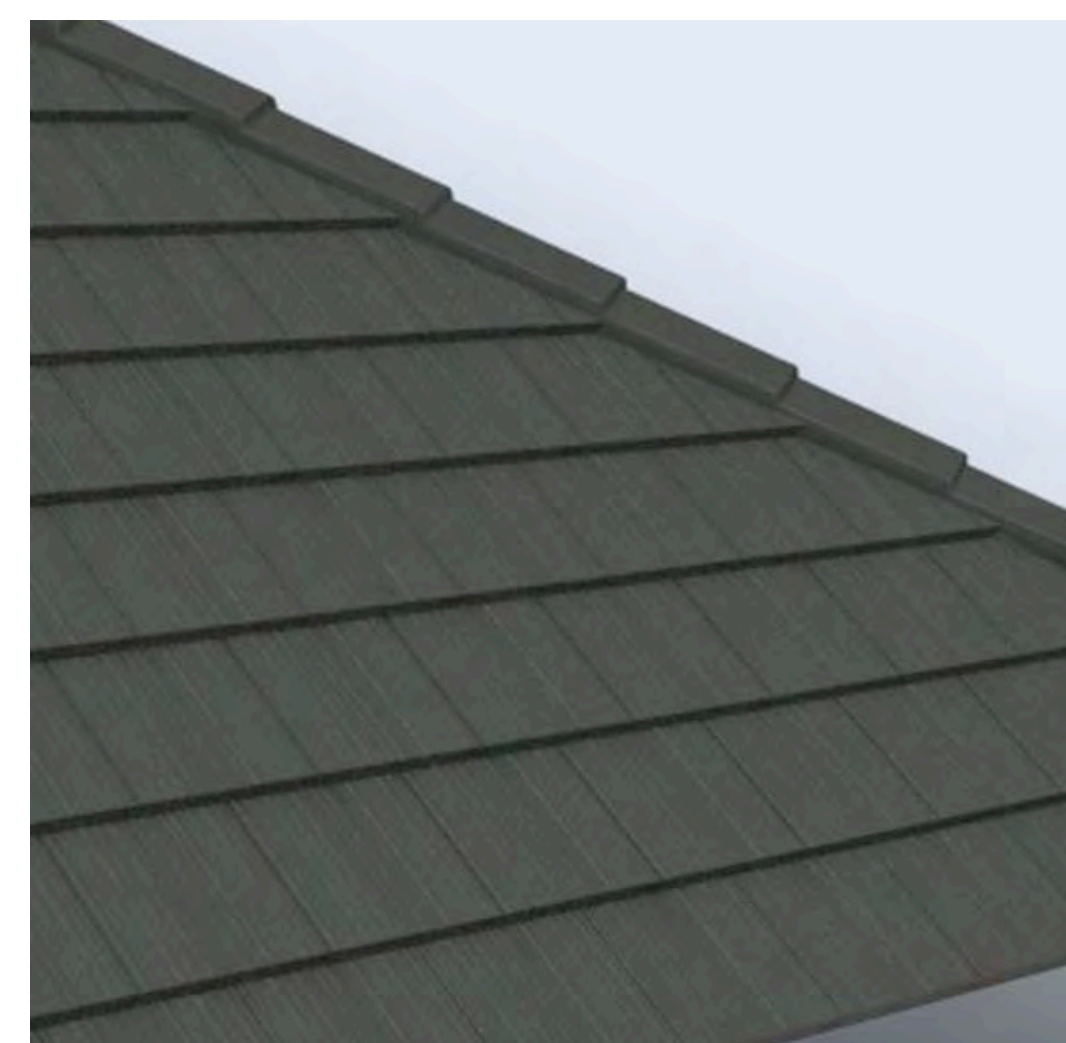

**STANDING SEAM METAL ROOF 4**  
 NTS

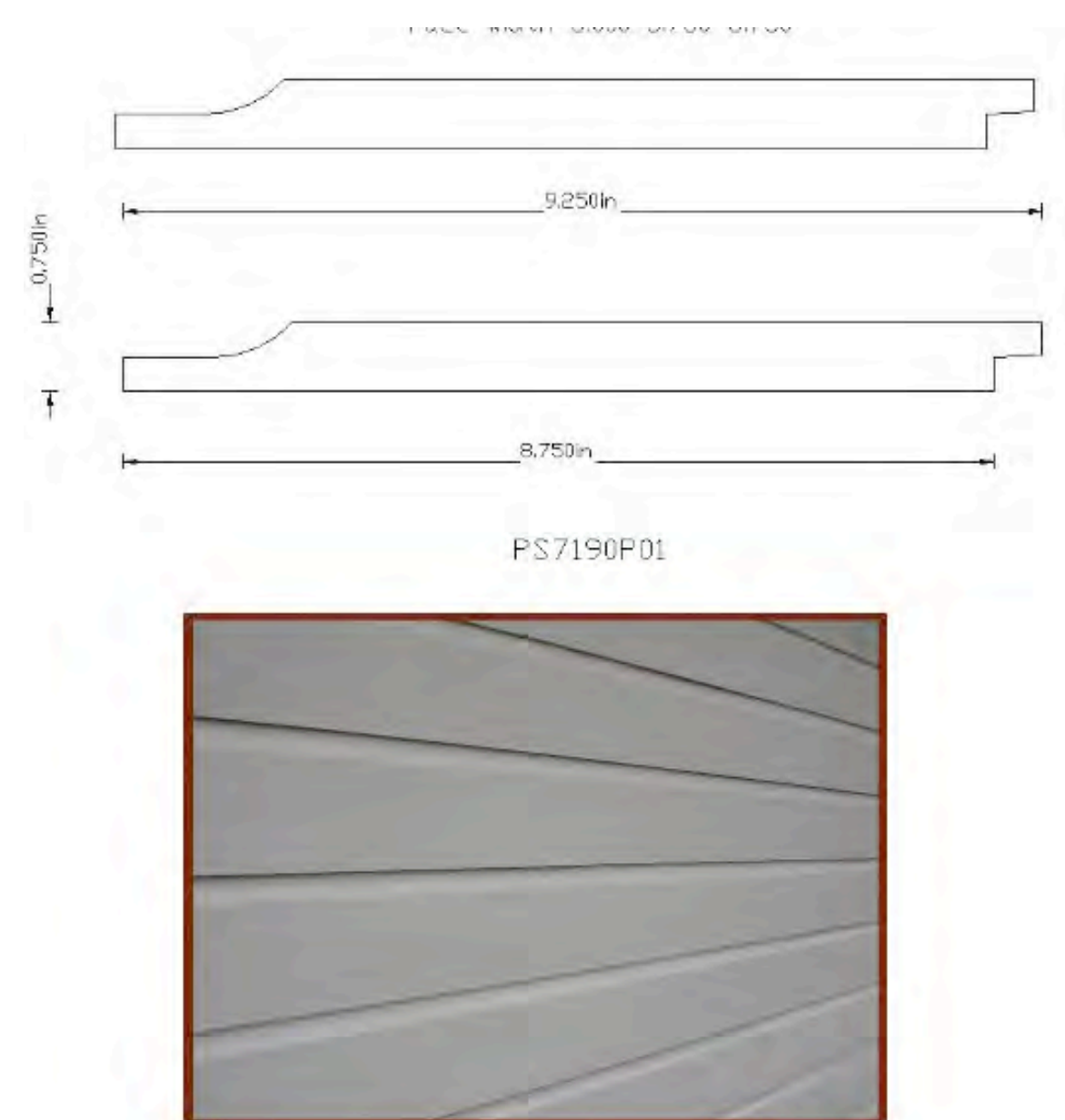

**FIBER CEMENT SIDING 11**  
 NTS



**STEEL TUBE JULIET BALCONY RAILING, PAINTED 7**  
 NTS



**STEEL TUBE RAILING, PAINTED 3**  
 NTS

**NOT USED 19**  
 NTS

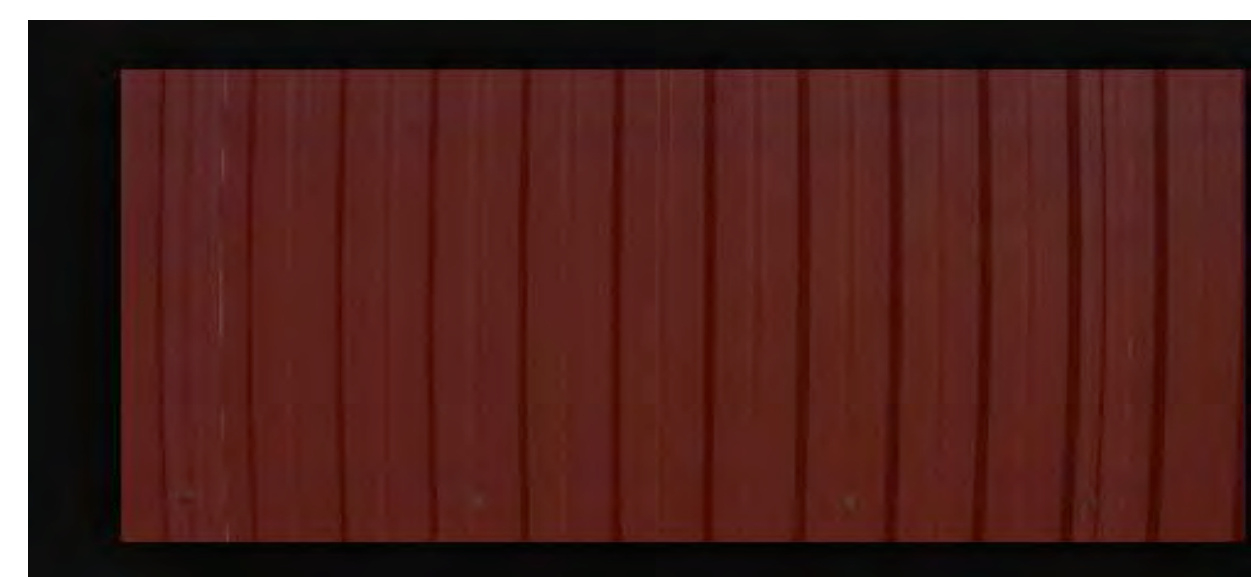
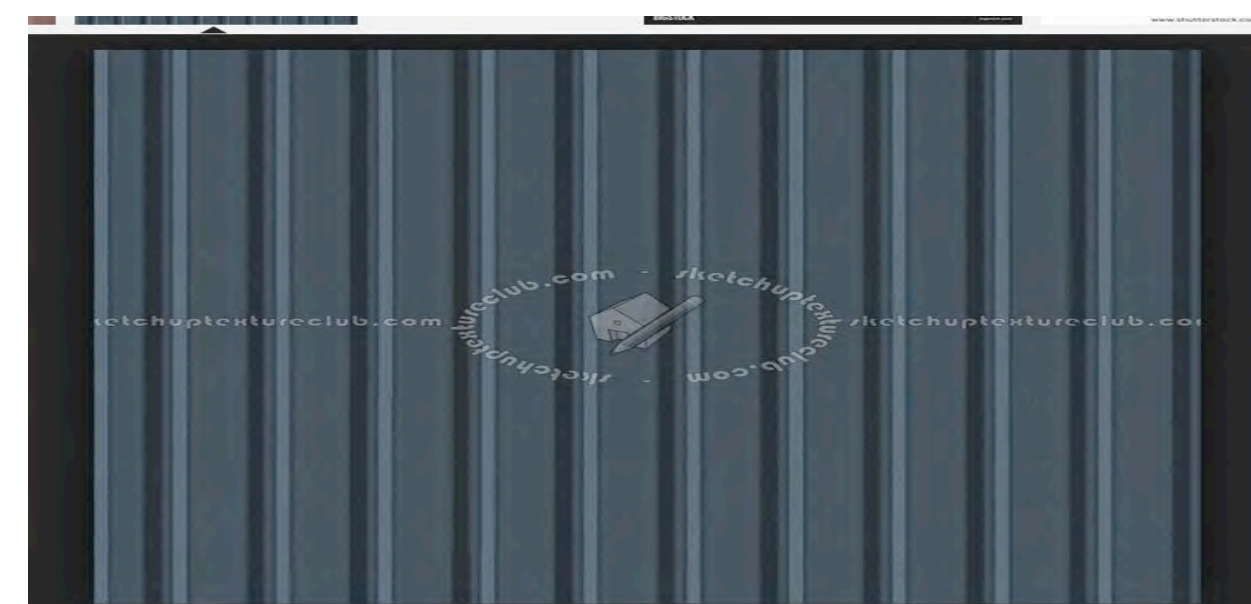

**CORRUGATED STEEL AND COLOR VARIATIONS 17**  
 NTS



**CORRUGATED STEEL EXAMPLES 13**  
 NTS

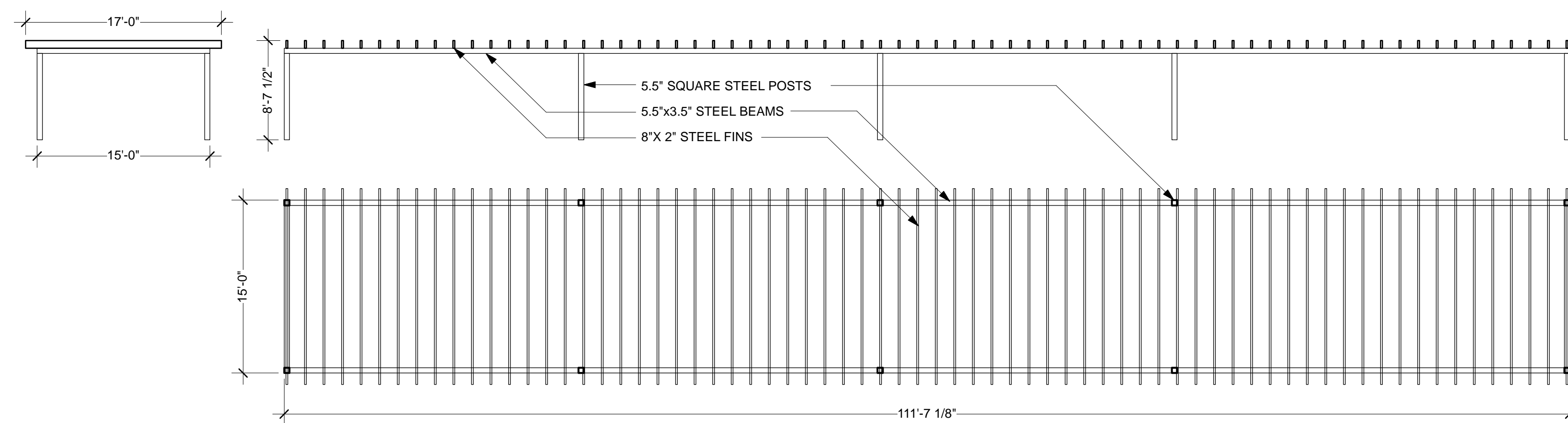

**PARKING SUNSHADE 2**  
 NTS

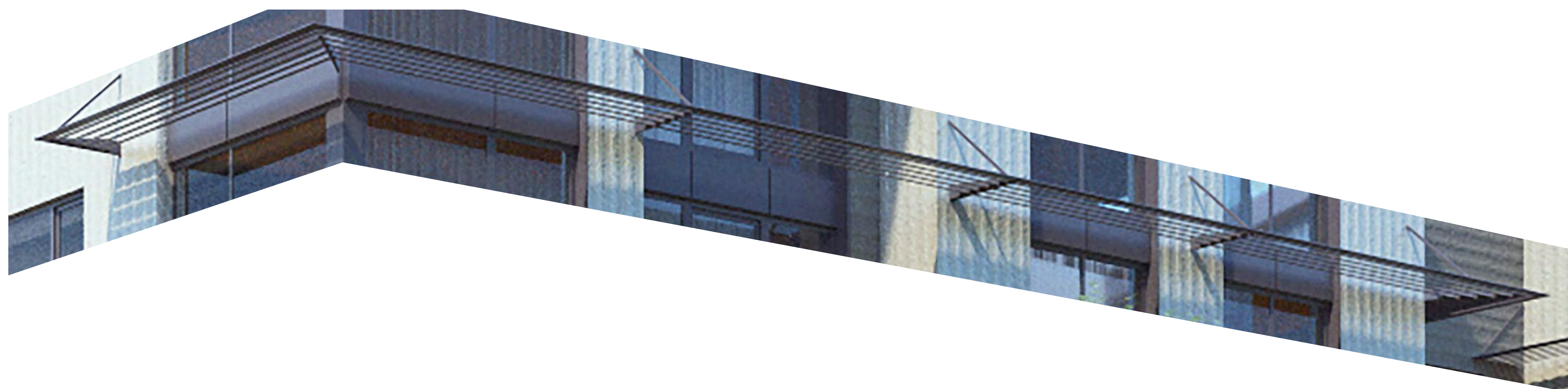

**STEEL TUBE SUNSHADE, PAINTED 1**  
 NTS

ISSUE	DATE
SPAR	08.04.2016
SPAR UPDATE	09.21.2016
SPAR UPDATE	12.12.2016
SPAR UPDATE	05.03.2017
SPAR UPDATE	08.30.2017
SPAR UPDATE	12.21.2017

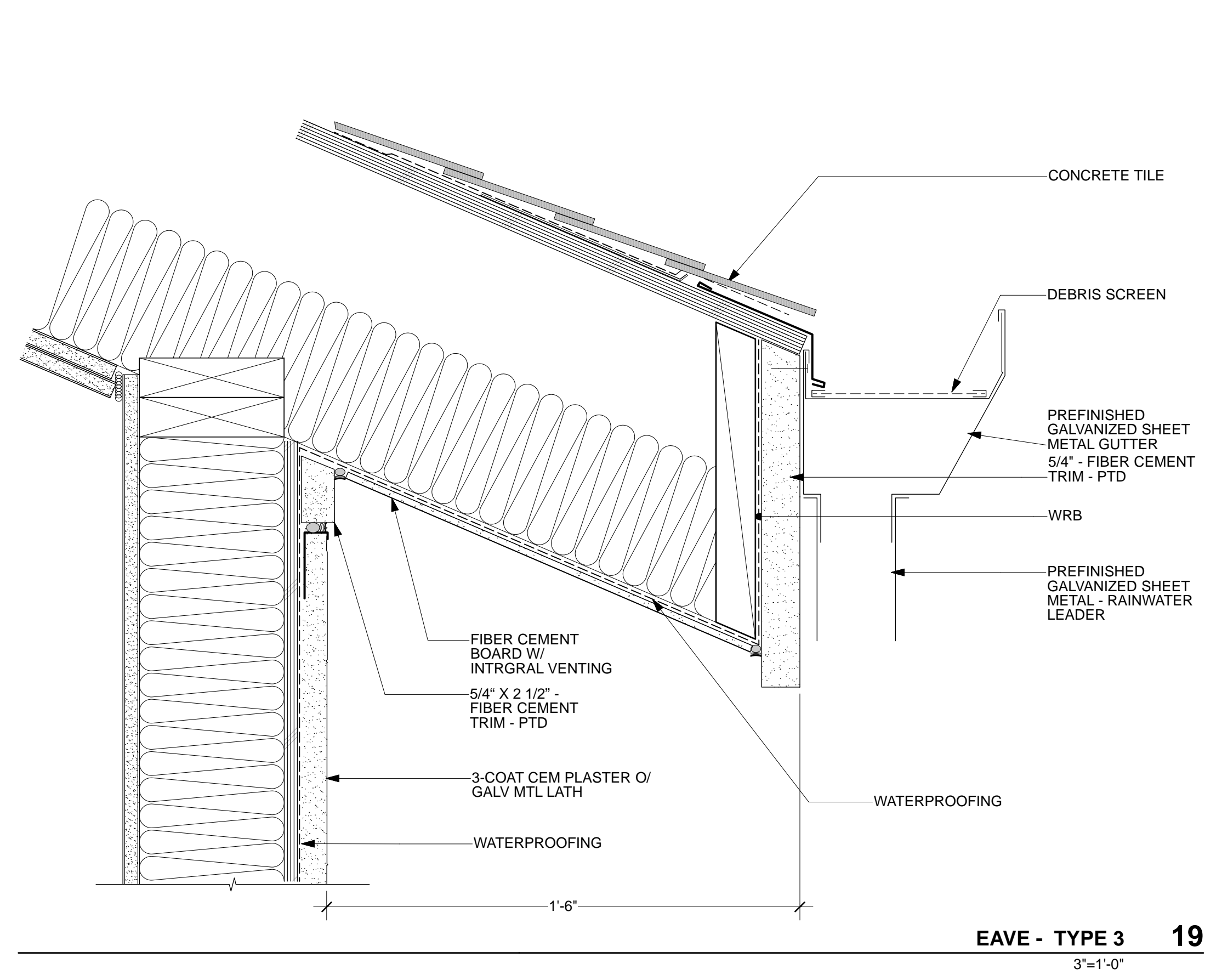

**EAVE - TYPE 3 19**  
3" = 1'-0"

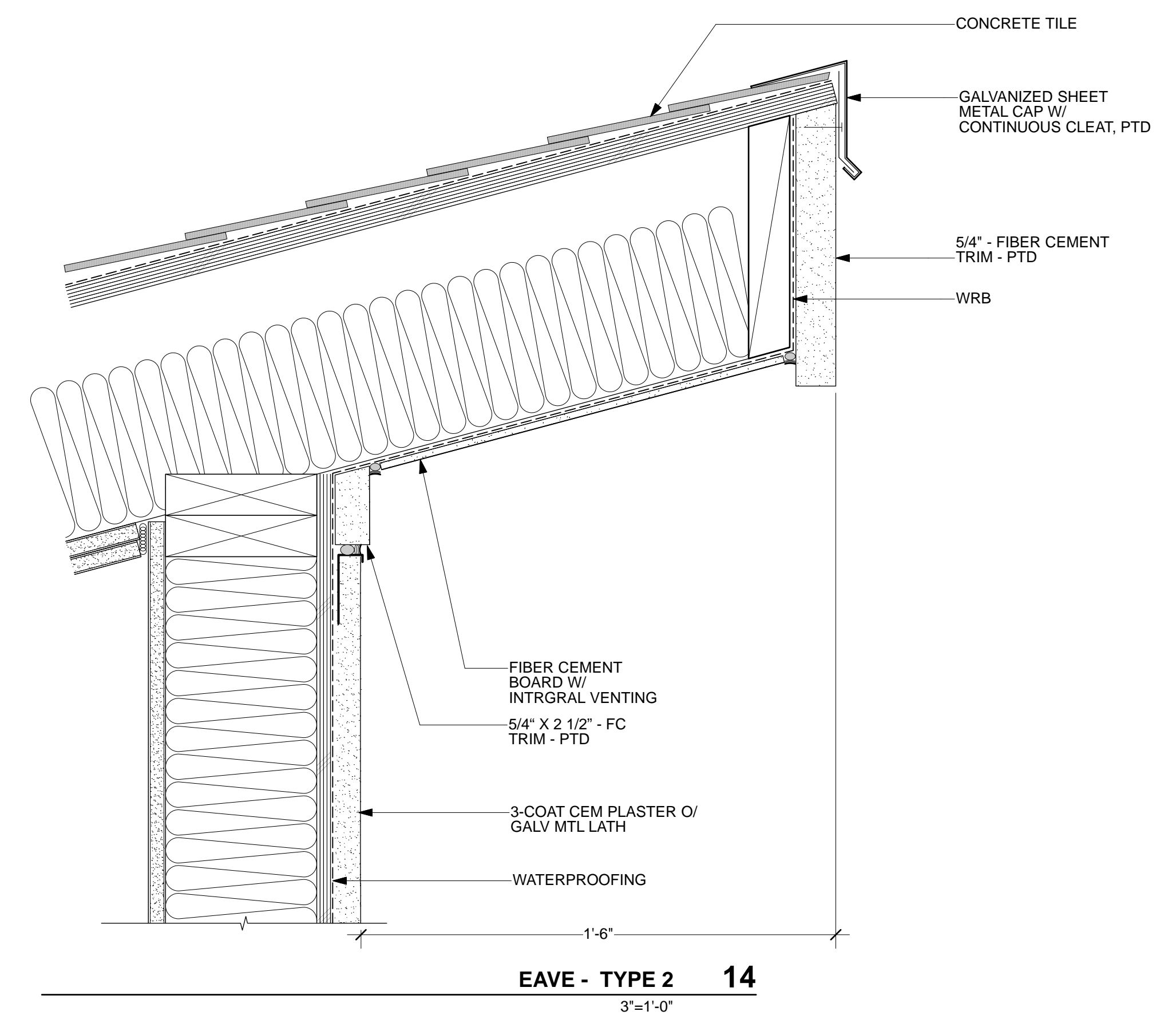

**EAVE - TYPE 2 14**  
3" = 1'-0"

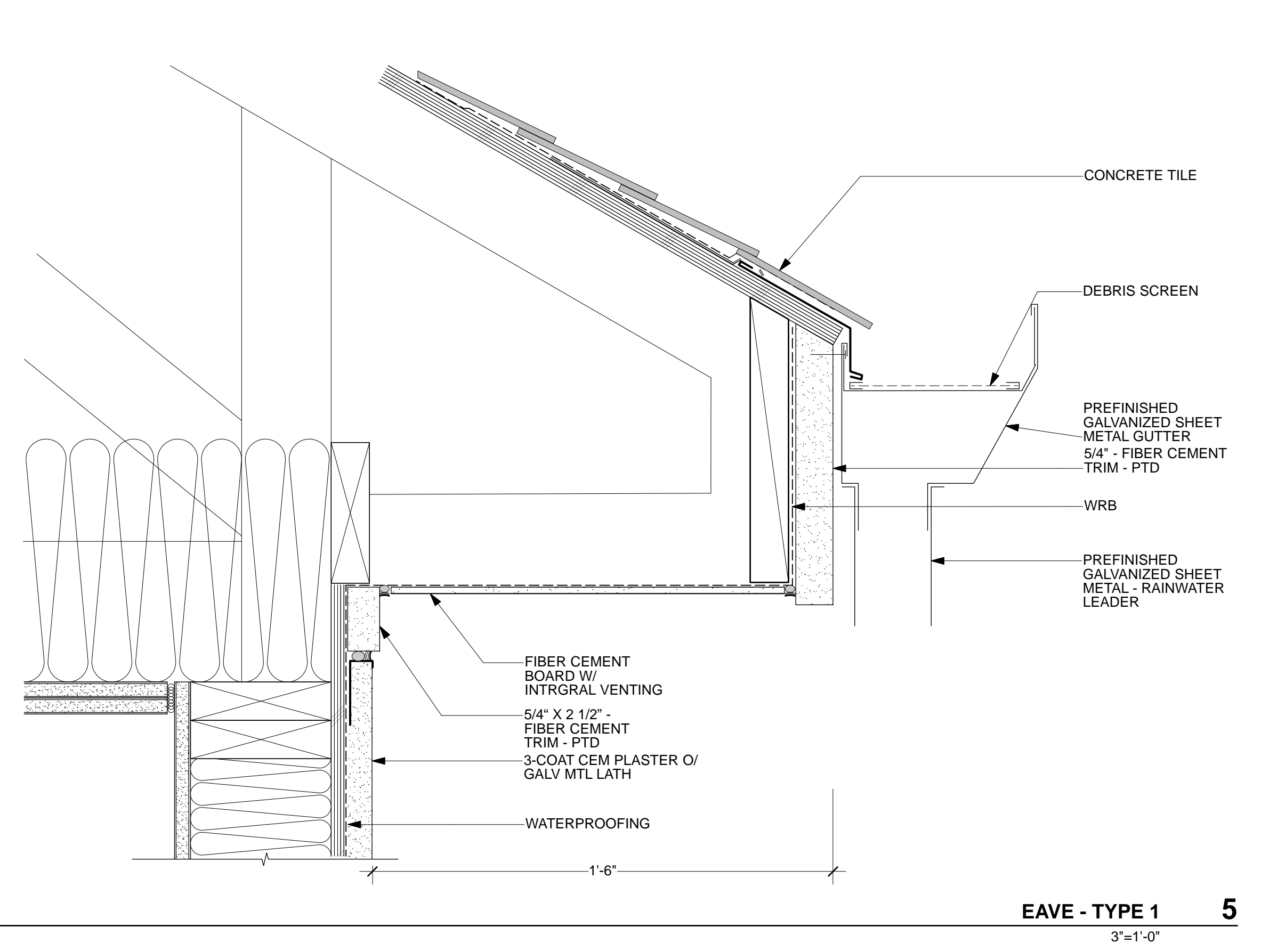

**EAVE - TYPE 1 5**  
3" = 1'-0"

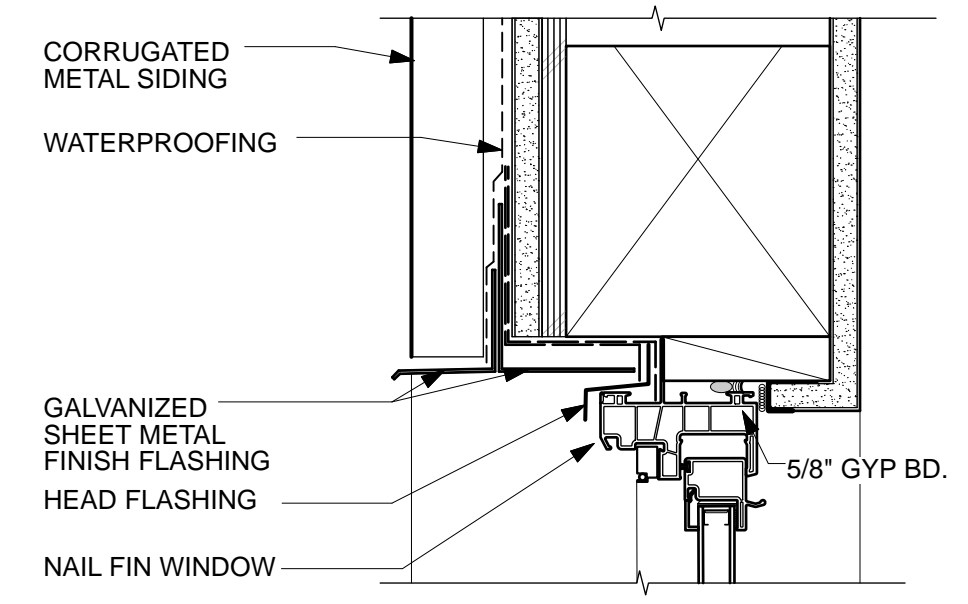

**RECESSED WINDOW - CORRUGATED METAL SIDING - HEAD 18**  
3" = 1'-0"

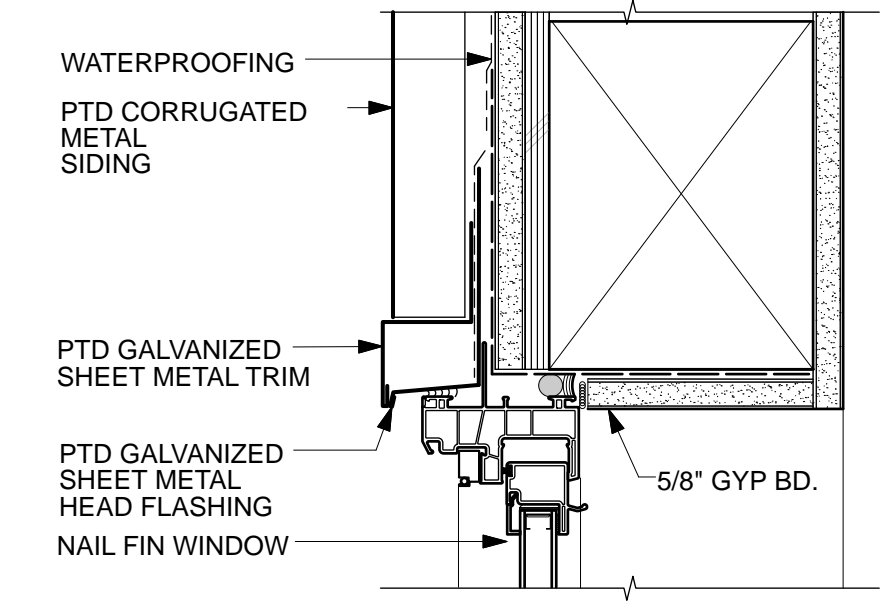

**WINDOW - CORRUGATED METAL SIDING - HEAD 13**  
3" = 1'-0"

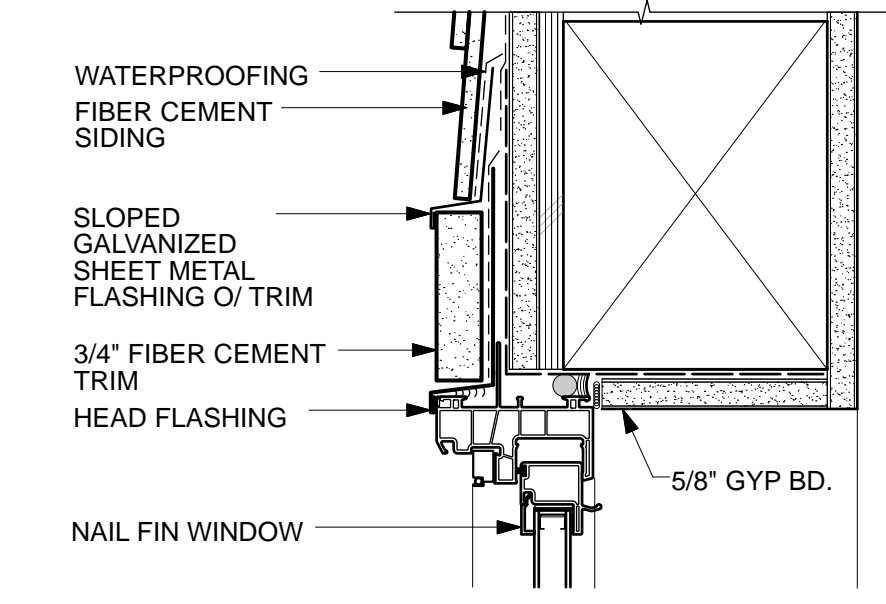

**WINDOW - FIBER CEMENT LAP SIDING - HEAD 9**  
3" = 1'-0"

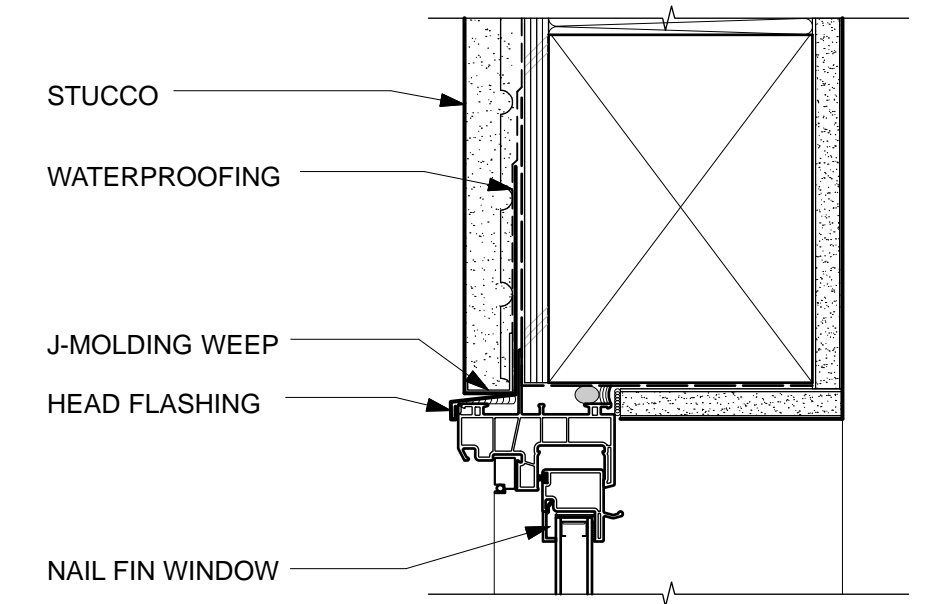

**WINDOW - STUCCO - HEAD 4**  
3" = 1'-0"

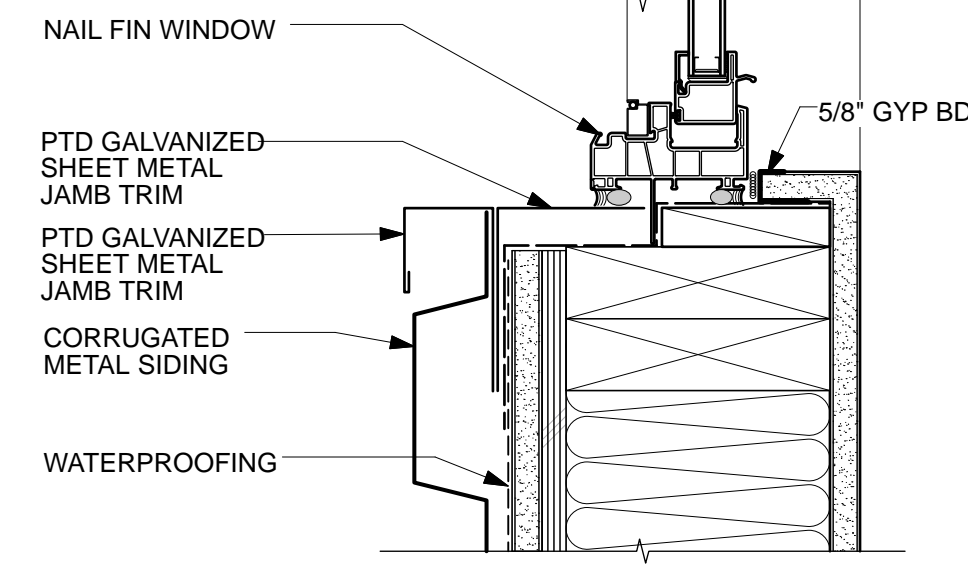

**RECESSED WINDOW - CORRUGATED METAL SIDING - JAMB 17**  
3" = 1'-0"

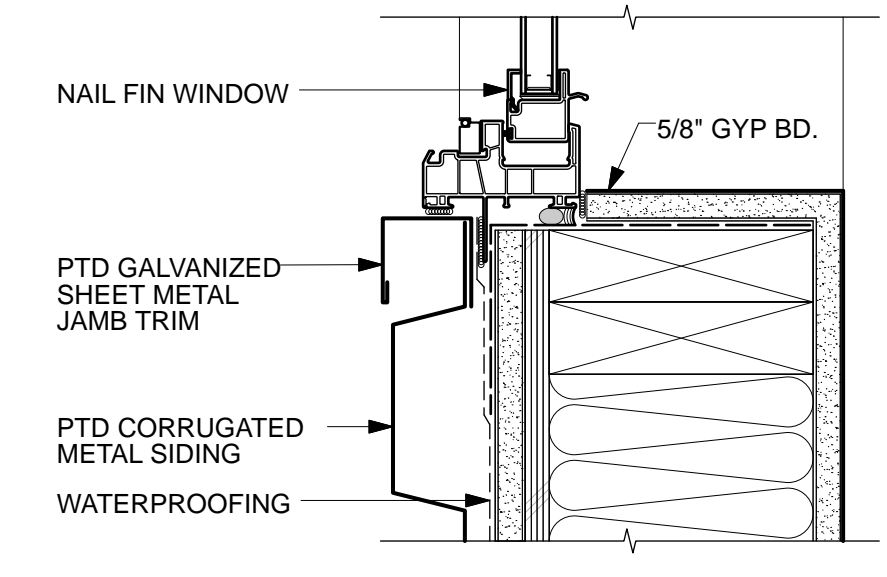

**WINDOW - CORRUGATED METAL SIDING - JAMB 12**  
3" = 1'-0"

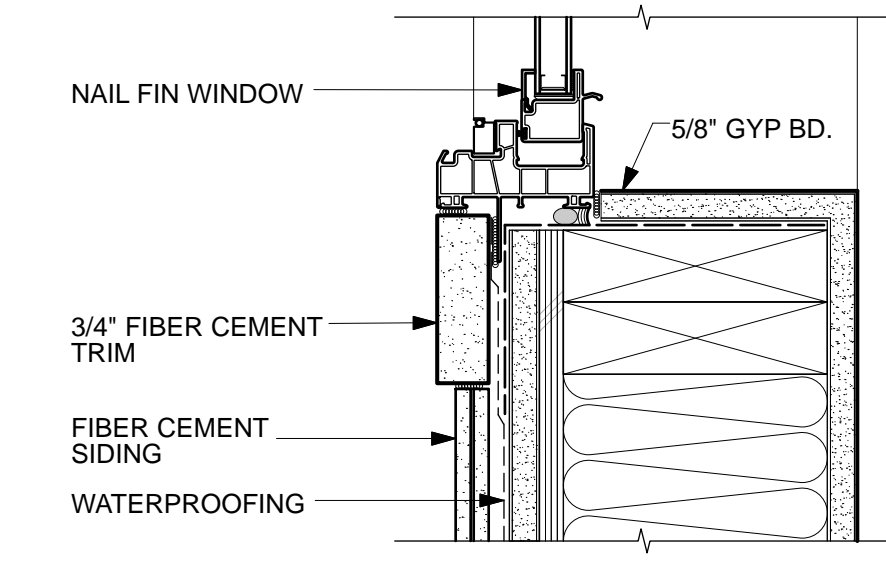

**WINDOW - FIBER CEMENT LAP SIDING - JAMB 8**  
3" = 1'-0"

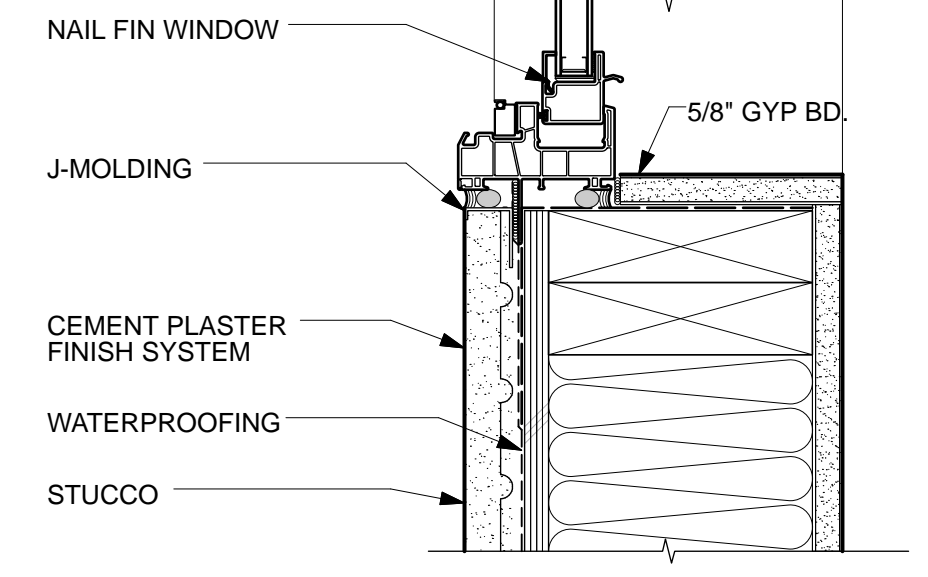

**WINDOW - STUCCO - JAMB 3**  
3" = 1'-0"

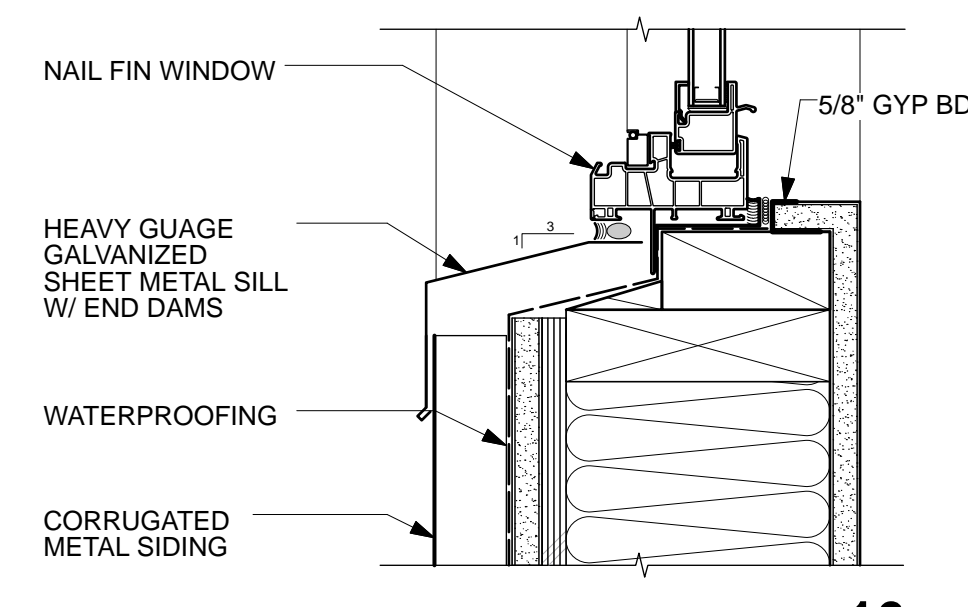

**RECESSED WINDOW - CORRUGATED METAL SIDING - SILL 16**  
3" = 1'-0"

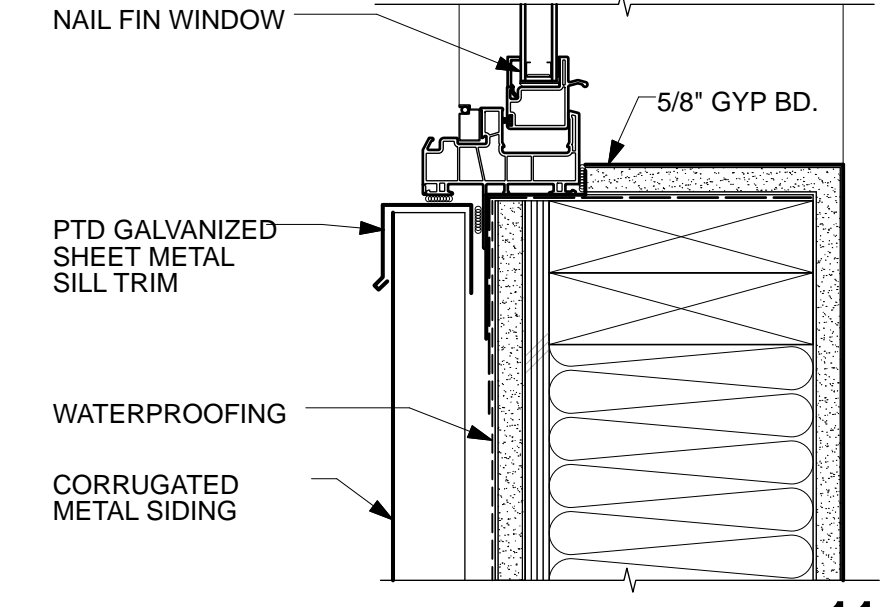

**WINDOW - CORRUGATED METAL SIDING - SILL 11**  
3" = 1'-0"

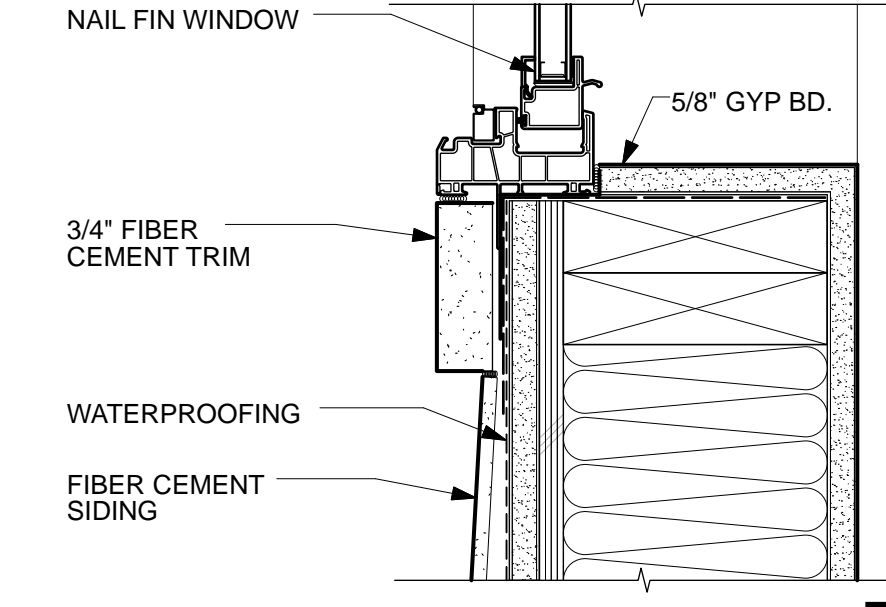

**WINDOW - FIBER CEMENT LAP SIDING - SILL 7**  
3" = 1'-0"

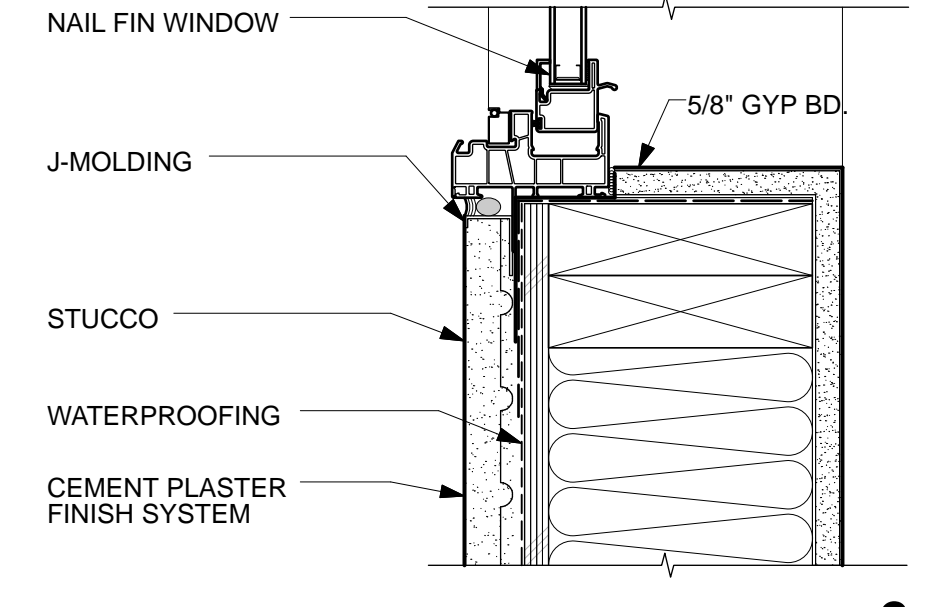

**WINDOW - STUCCO - SILL 2**  
3" = 1'-0"

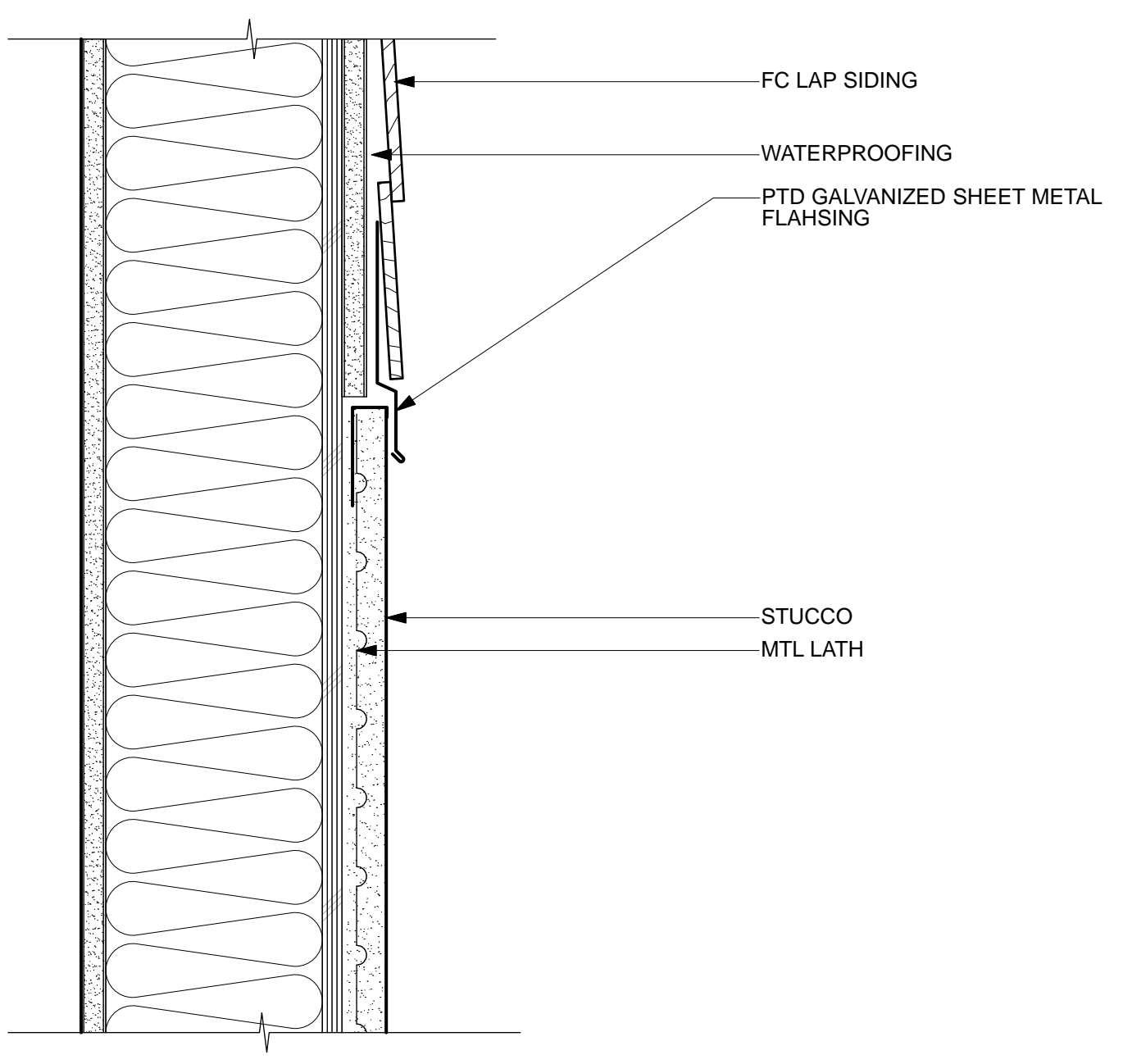

**FC LAP SIDING TO STUCCO 10**  
3" = 1'-0"

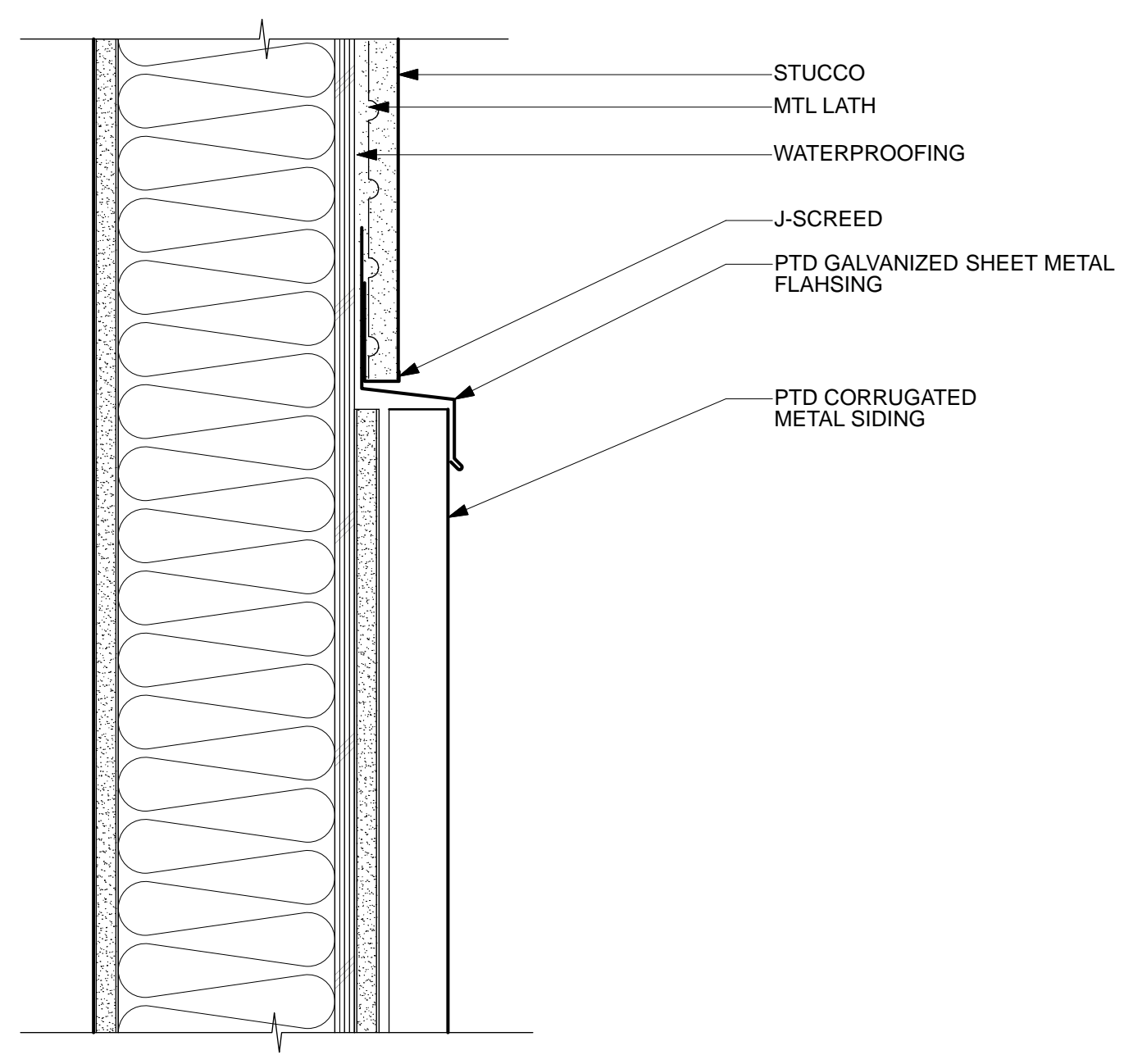

**STUCCO TO CORRUGATED MTL SIDING 6**  
3" = 1'-0"

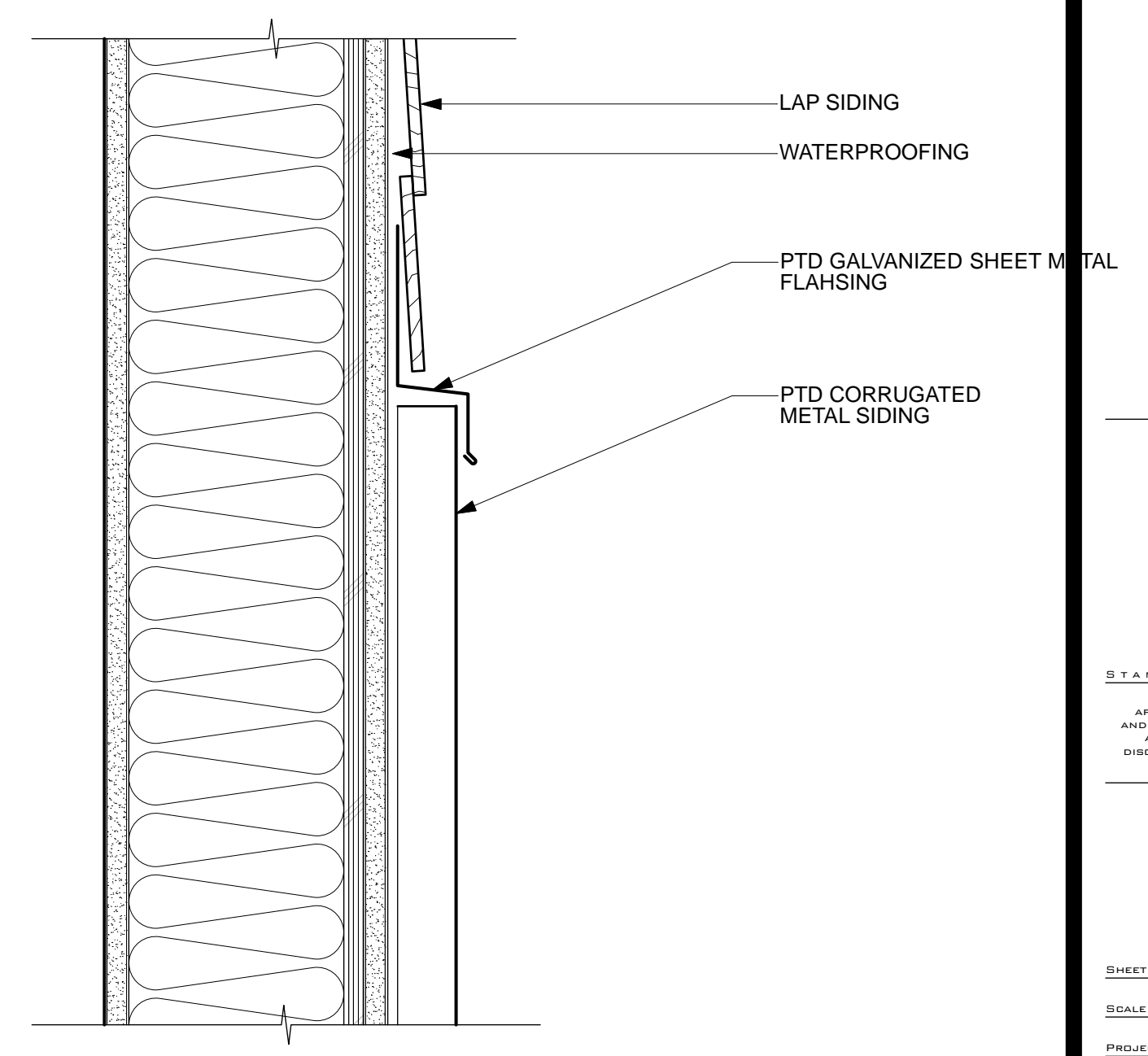

**FIBER CEMENT LAP SIDING TO CORRUGATED MTL SIDING 1**  
3" = 1'-0"

ISSUE	DATE
SPAR	08.04.2016
SPAR UPDATE	09.21.2016
SPAR UPDATE	12.12.2016
SPAR UPDATE	05.03.2017
SPAR UPDATE	08.30.2017
SPAR UPDATE	12.21.2017
---	---
---	---
---	---

**EXTERIOR DETAILS**

AS NOTED  
PROJECT NO. 1527 DRAWN BY: XXX  
SHEET SIZE: 30 x 42





**LIGHTING FIXTURE SCHEDULE**

TYPE	DESCRIPTION	MANUFACTURER & CATALOG NUMBER	LAMPS	VA	MOUNTING	REMARKS
S1	LED POST TOP LUMINAIRE	LEXALITE LED LINDY TYPE 3 SIMPLY LEDS AGN-70-C	70W LED	70	POLE AT 16'	
S2	LED WALL PACK	LITHONIA WSTLED2 10A700/4K SR3 MVOLT PIR DBXT	47W LED	47	WALL Ø=12"	
S3	LED STEP LIGHT	ERCO S4700 000 W/38490 000 CONCRETE HOUSING & 38449 000 SEALING PLATE	7W LED	7	WALL Ø=3'-6"	

**SYMBOLS LIST**

SYMBOL	DESCRIPTION
☐	LIGHTING FIXTURE, MOUNTED ON POLE WITH SINGLE/DOUBLE HEADS
⊗	LIGHTING FIXTURE, MOUNTED ON POLE (POST-TOP HEAD)
(A)	FIXTURE TAG - 'A' DENOTES FIXTURE TYPE, SEE LIGHTING FIXTURE SCHEDULE
↗	SINGLE POLE TOGGLE SWITCH, 20A, 120-277V AT +48" MAX (TOP OF BOX)
↗ <sup>B</sup>	THREE WAY TOGGLE SWITCH, 20A, 120-277V AT +48" MAX (TOP OF BOX)
↗ <sup>B,C</sup>	SUBSCRIPT DENOTES OUTLET OR FIXTURE CONTROLLED AT +48" MAX (TOP OF BOX)
↗ <sup>D</sup>	DIMMING SWITCH 20A, 120-277V AT +48" MAX (TOP OF BOX)
↗ <sup>V</sup>	LOW VOLTAGE 3-WIRE MOMENTARY SWITCH
↗ <sup>T</sup>	THERMAL OVERLOAD SWITCH
☐	MAIN SWITCHBOARD
☐	LIGHTING OR DISTRIBUTION PANEL
☐	TERMINAL CABINET
☐	JUNCTION BOX
☐	PULL BOX
☐	MOTOR STARTER, SEE MP4S, CONNECT AS REQUIRED
☐	HEAVY DUTY SAFETY TYPE DISCONNECT SWITCH, SIZE 4 NEMA TYPE AS REQUIRED, F=FUSED
☐	FLAG NOTE SHOWN ON SAME SHEET
---	CIRCUIT CONCEALED IN CEILING OR WALL
---	CIRCUIT CONCEALED IN FLOOR OR UNDERGROUND
---	EXISTING CIRCUIT
---	HOVERIN TO PANELBOARD OR TERMINAL CABINET
---	DENOTES # OF #12 WIRES, NO MARKS = 2 #12, 1/2" C, CURVED HATCH DENOTES EQUIPMENT GROUND, DOT DENOTES ISOLATED GROUND, OTHERS AS NOTED
---	TELEPHONE TERMINAL BOARD 'TTB', 4'x8'x3/4" PLYWOOD BACKBOARD WITH FOURPLEX RECEPTACLE & (1) #6 GND, UON

NOTE: SYMBOLS INDICATED ABOVE MAY NOT NECESSARILY APPEAR AS PART OF THESE DRAWINGS IF NOT REQUIRED.

**ERCO Lightmark Floor washlight**

**Specifications**  
 Luminaire  
 Height: 2.14"  
 Width: 36.34"  
 Depth: 32.13"  
 Weight: 27.7kg

**Optional Back Box (BBW)**  
 Height: 4.7"  
 Width: 36.34"  
 Depth: 32.13"  
 Weight: 27.7kg

**Ordering Information**  
 EXAMPLE: WST LED 2 10A700/4K SR3 MVOLT DBXTXD

**Emergency Battery Operation**  
 The emergency battery backup system is designed to provide emergency lighting for up to 90 minutes in the event of a power outage. The battery is housed in a separate enclosure and is connected to the luminaire via a battery pack. The battery pack is designed to be easily replaced and is protected from tampering. The emergency battery backup system is designed to be used in conjunction with the luminaire's emergency lighting function. The emergency battery backup system is designed to be used in conjunction with the luminaire's emergency lighting function.

ERCO Lighting  
 800-448-4488  
 10000 S. De Soto Ave.  
 Suite 100  
 San Diego, CA 92128  
 USA  
 www.ercoco.com

**WST LED Architectural Wall Sconce**

**Specifications**  
 Luminaire  
 Height: 2.14"  
 Width: 36.34"  
 Depth: 32.13"  
 Weight: 27.7kg

**Ordering Information**  
 EXAMPLE: WST LED 2 10A700/4K SR3 MVOLT DBXTXD

**Emergency Battery Operation**  
 The emergency battery backup system is designed to provide emergency lighting for up to 90 minutes in the event of a power outage. The battery is housed in a separate enclosure and is connected to the luminaire via a battery pack. The battery pack is designed to be easily replaced and is protected from tampering. The emergency battery backup system is designed to be used in conjunction with the luminaire's emergency lighting function. The emergency battery backup system is designed to be used in conjunction with the luminaire's emergency lighting function.

LITHONIA  
 800-448-4488  
 10000 S. De Soto Ave.  
 Suite 100  
 San Diego, CA 92128  
 USA  
 www.lithonia.com

**Prismatic LED Post Top The LED Lindy®**

**Specifications**  
 Luminaire  
 Height: 24" High  
 Diameter: 17.7" Diameter

**Ordering Information**  
 EXAMPLE: WST LED 2 10A700/4K SR3 MVOLT DBXTXD

**Emergency Battery Operation**  
 The emergency battery backup system is designed to provide emergency lighting for up to 90 minutes in the event of a power outage. The battery is housed in a separate enclosure and is connected to the luminaire via a battery pack. The battery pack is designed to be easily replaced and is protected from tampering. The emergency battery backup system is designed to be used in conjunction with the luminaire's emergency lighting function. The emergency battery backup system is designed to be used in conjunction with the luminaire's emergency lighting function.

LEXALITE  
 800-448-4488  
 10000 S. De Soto Ave.  
 Suite 100  
 San Diego, CA 92128  
 USA  
 www.lexalite.com

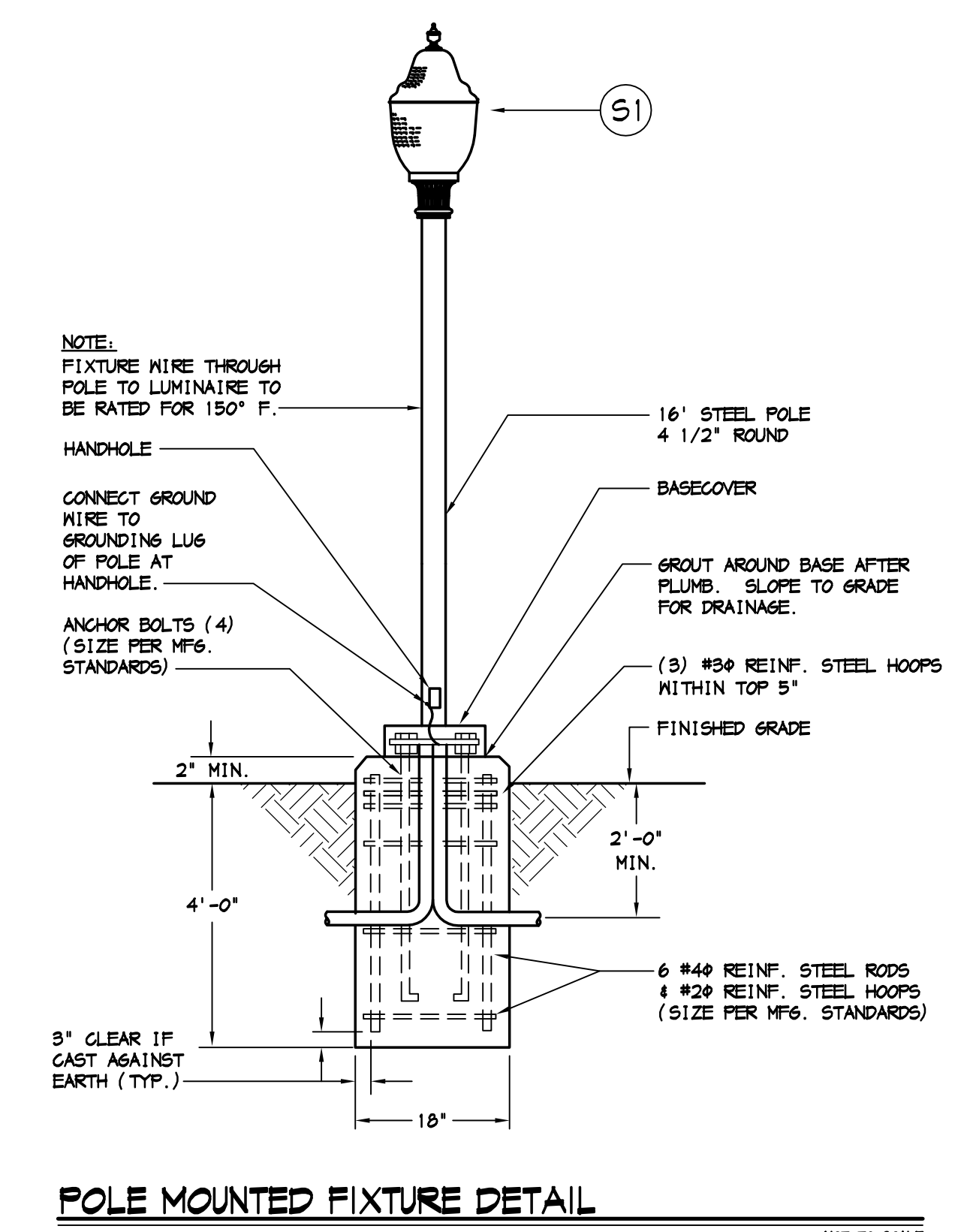

Issue	Date
PRELIM SPAN	05.03.2017



**SITE PLAN PODIUM LEVEL - PHOTOMETRIC**

SCALE: 1" = 30'-0"

Issue	Date
PRELIM SPAN	05.03.2017

**S.I.A.M.P.**  
All drawings and written material prepared hereon constitute original and confidential work of the architect and may not be distributed, used or disclosed without the written consent of the architect.

**SITE PLAN - PHOTOMETRIC**

Sheet Title: \_\_\_\_\_  
Scale: \_\_\_\_\_  
Project No. 15-055 Drawn By: TB/AG  
Sheet Size: 30 x 42