

**REDISTRICTING  
PARTNERS**

**City of Petaluma**  
Draft Plan 2 Updated

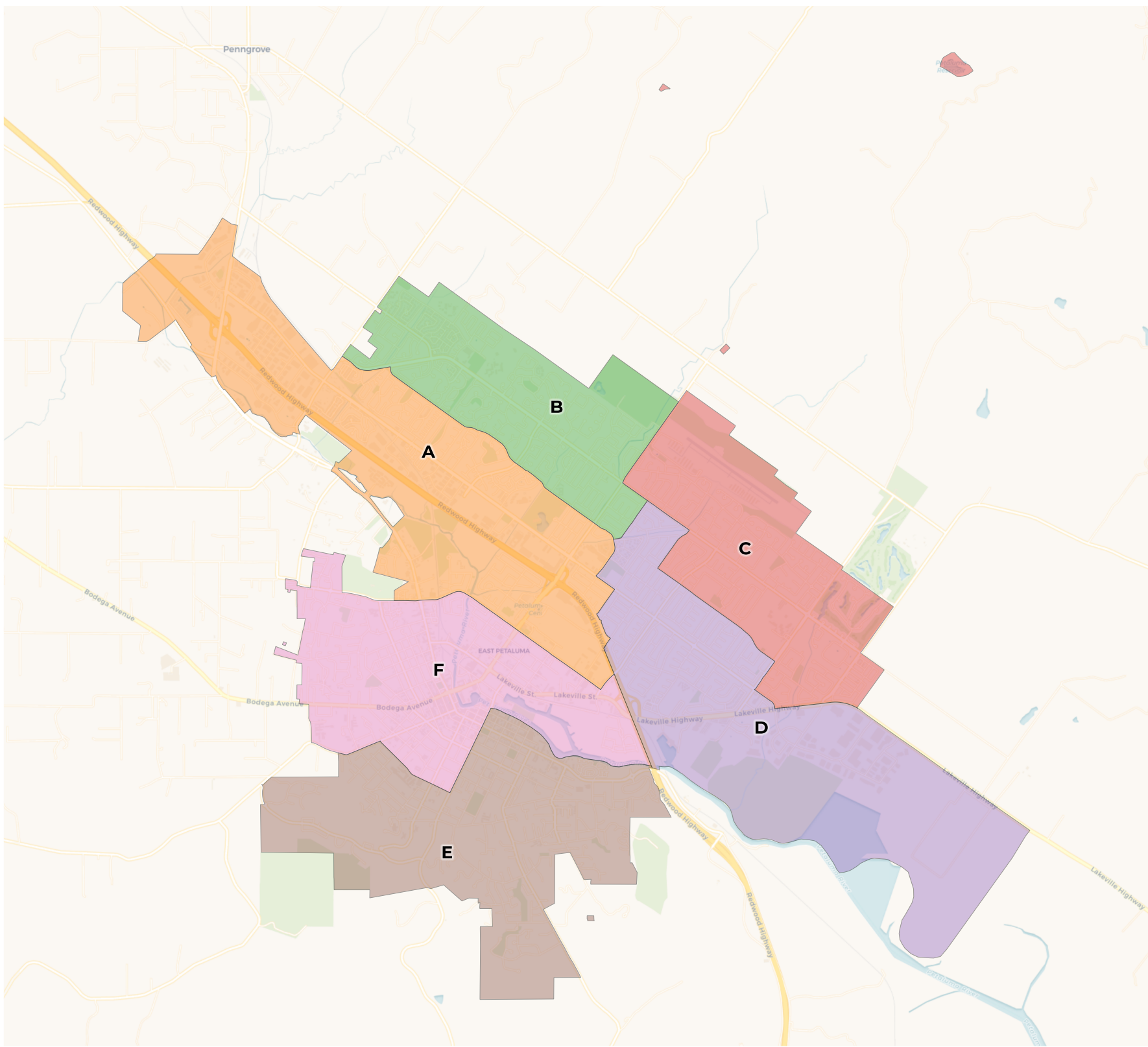

**2020 Census**

	A	B	C	D	E	F
Population	9,913	10,026	9,900	10,086	10,110	9,811
Deviation	-61	52	-74	112	136	-163
Deviation %	-0.6%	0.5%	-0.7%	1.1%	1.4%	-1.6%
Other	6,129	7,351	7,039	6,255	8,455	7,385
Other %	61.8%	73.3%	71.1%	62.0%	83.6%	75.3%
Latino	3,204	1,831	2,186	3,111	1,244	2,058
Latino %	32.3%	18.3%	22.1%	30.8%	12.3%	21.0%
Asian	450	718	560	494	340	250
Asian %	4.5%	7.2%	5.7%	4.9%	3.4%	2.5%
Black	130	126	115	226	71	118
Black %	1.3%	1.3%	1.2%	2.2%	0.7%	1.2%

**Citizen Voting Age Population (CVAP)**

	A	B	C	D	E	F
Total CVAP	6,920	6,939	7,314	7,106	8,009	7,034
Other CVAP	5,480	5,700	5,970	5,498	6,983	5,651
Other CVAP %	79.2%	82.1%	81.6%	77.4%	87.2%	80.3%
Latino CVAP	1,057	761	949	1,238	684	1,141
Latino CVAP %	15.3%	11.0%	13.0%	17.4%	8.5%	16.2%
Asian CVAP	230	403	354	257	257	163
Asian CVAP %	3.3%	5.8%	4.8%	3.6%	3.2%	2.3%
Black CVAP	153	75	41	113	85	79
Black CVAP %	2.2%	1.1%	0.6%	1.6%	1.1%	1.1%

**District A**

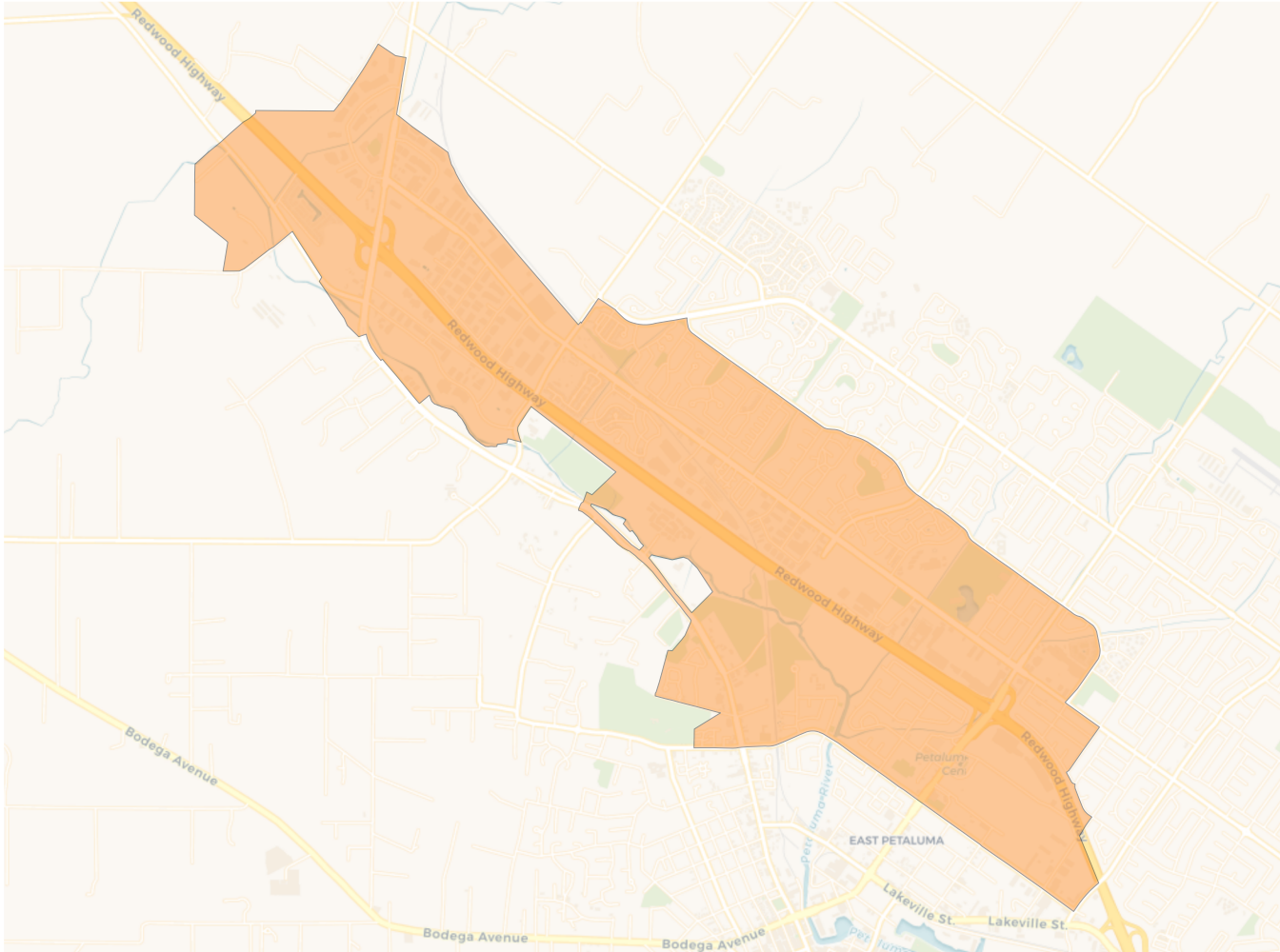

**2020 Census**

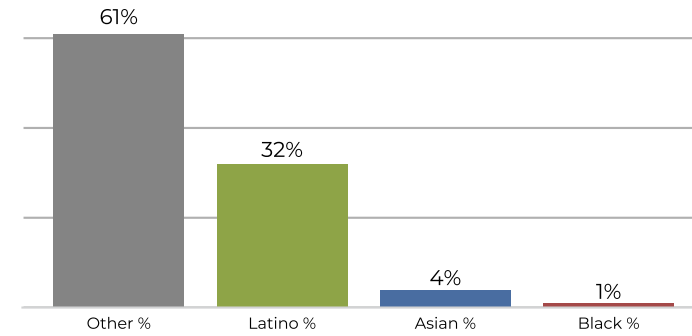

**Citizen Voting Age Population**

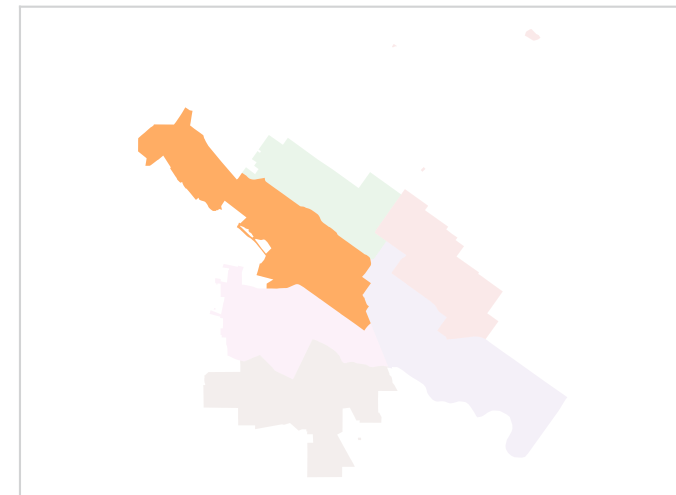
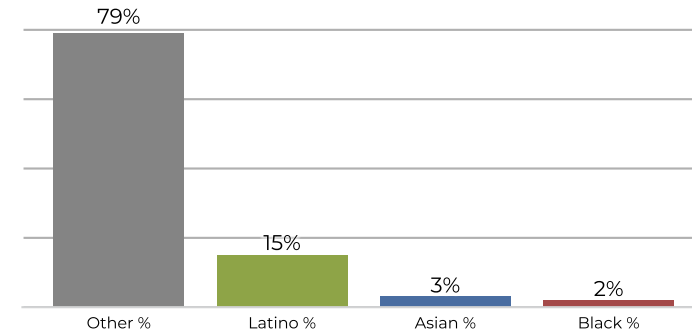

Population	Deviation	Deviation %	Other	Other %	Latino	Latino %	Asian	Asian %	Black	Black %
9,913	-61	-0.6%	6,129	61.8%	3,204	32.3%	450	4.5%	130	1.3%
Total CVAP	Other CVAP	Other CVAP %	Latino CVAP	Latino CVAP %	Asian CVAP	Asian CVAP %	Black CVAP	Black CVAP %		
6,920	5,480	79.2%	1,057	15.3%	230	3.3%	153	2.2%		

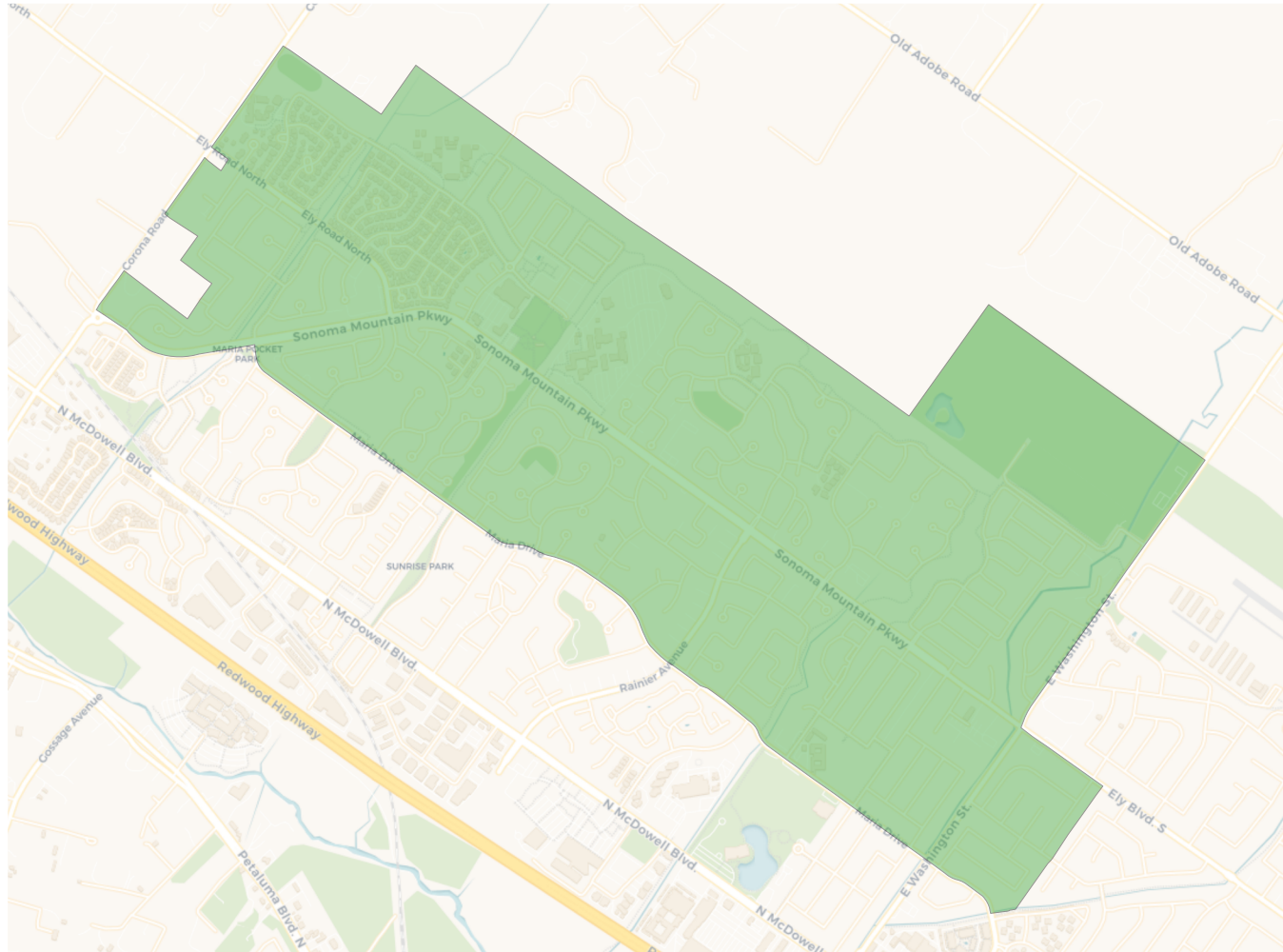
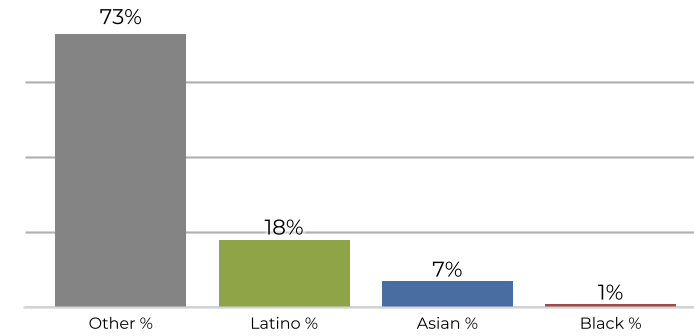
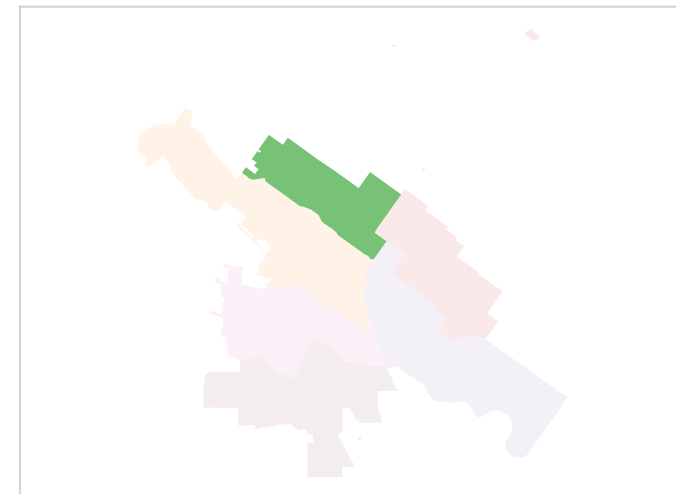
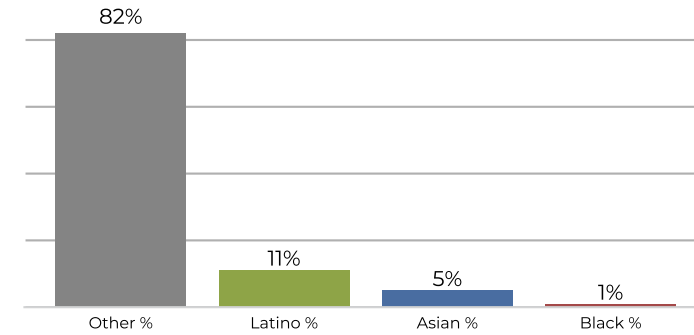
**District B**

**2020 Census**

**Citizen Voting Age Population**

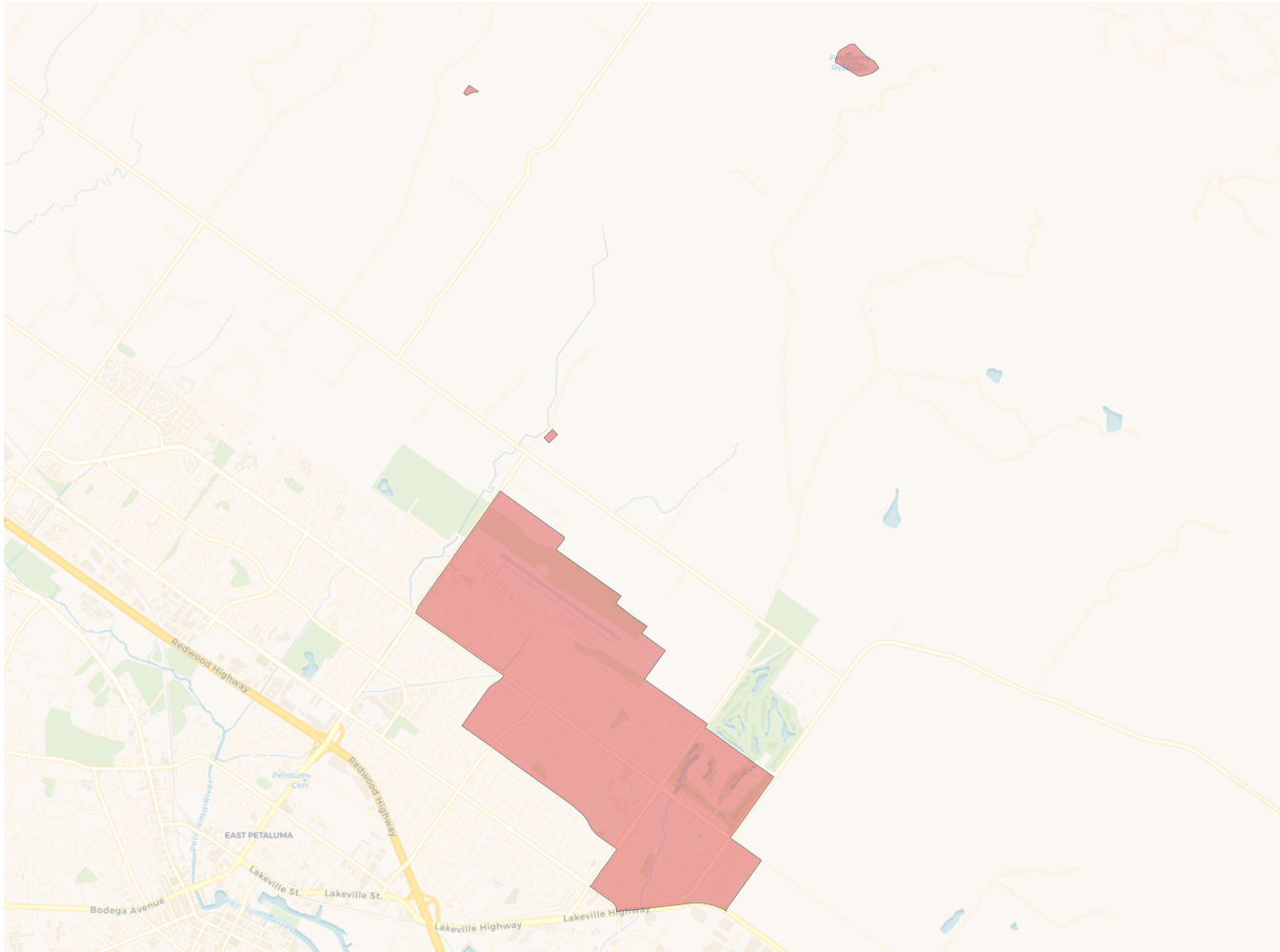
Population	Deviation	Deviation %	Other	Other %	Latino	Latino %	Asian	Asian %	Black	Black %
10,026	52	0.5%	7,351	73.3%	1,831	18.3%	718	7.2%	126	1.3%
<b>Total CVAP</b>	<b>Other CVAP</b>	<b>Other CVAP %</b>	<b>Latino CVAP</b>	<b>Latino CVAP %</b>	<b>Asian CVAP</b>	<b>Asian CVAP %</b>	<b>Black CVAP</b>	<b>Black CVAP %</b>		
6,939	5,700	82.1%	761	11.0%	403	5.8%	75	1.1%		

**District C**

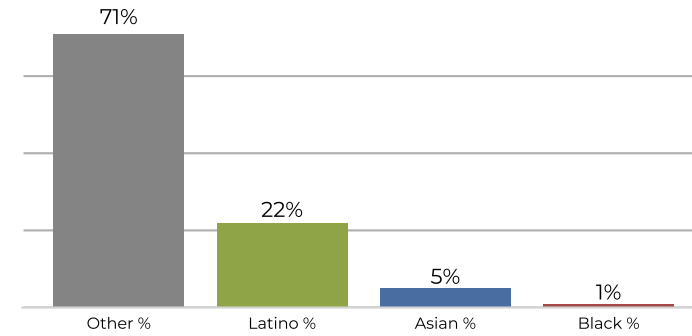

**2020 Census**



**Citizen Voting Age Population**

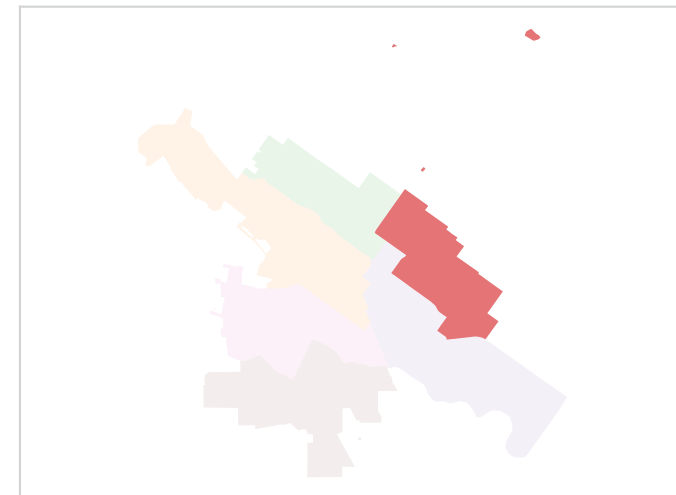
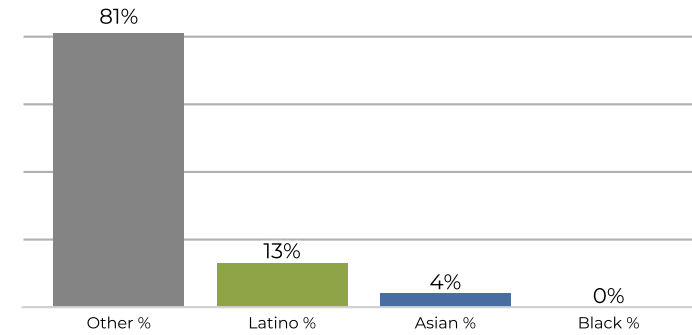

Population	Deviation	Deviation %	Other	Other %	Latino	Latino %	Asian	Asian %	Black	Black %
9,900	-74	-0.7%	7,039	71.1%	2,186	22.1%	560	5.7%	115	1.2%
Total CVAP	Other CVAP	Other CVAP %	Latino CVAP	Latino CVAP %	Asian CVAP	Asian CVAP %	Black CVAP	Black CVAP %		
7,314	5,970	81.6%	949	13.0%	354	4.8%	41	0.6%		

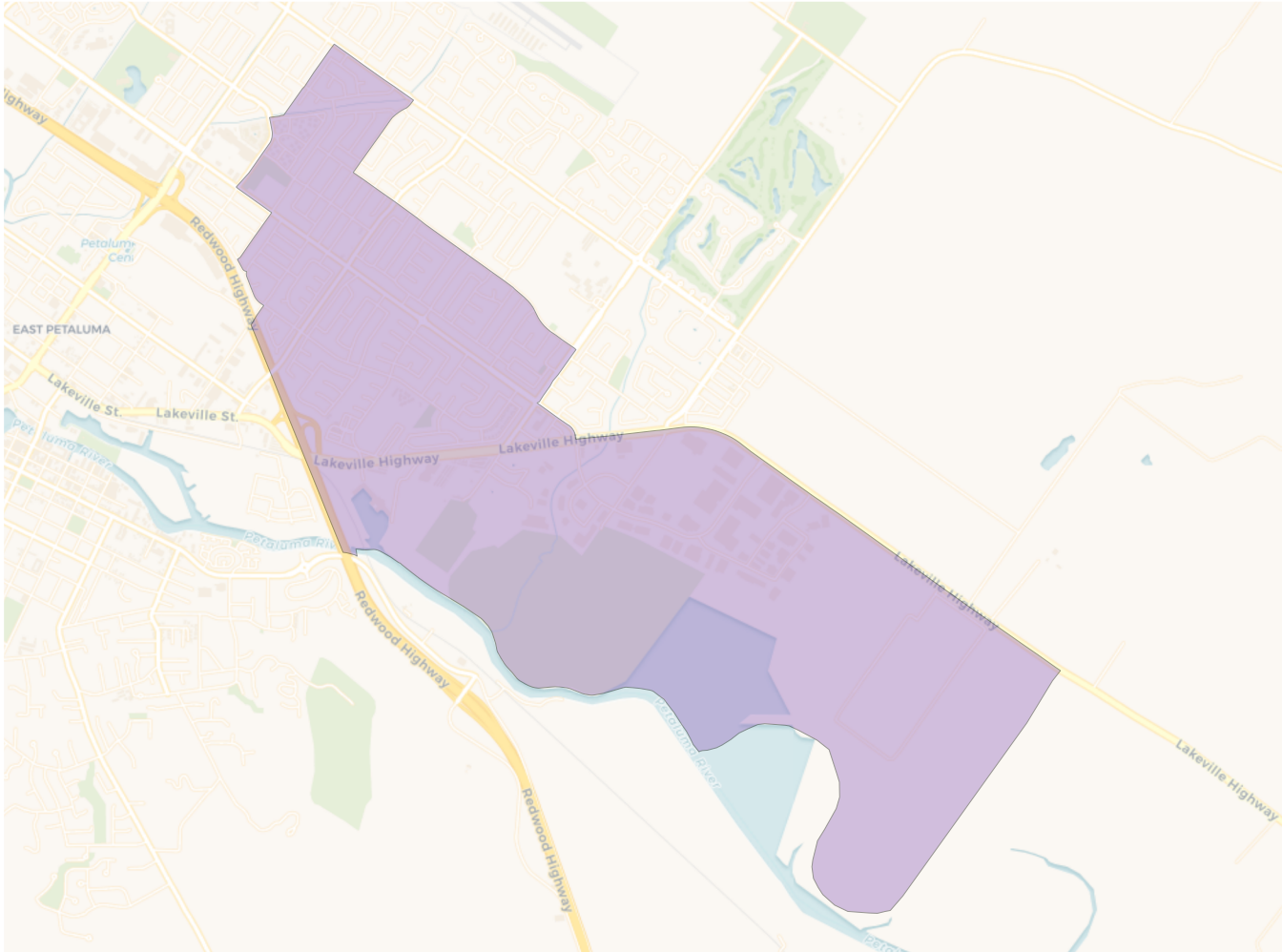
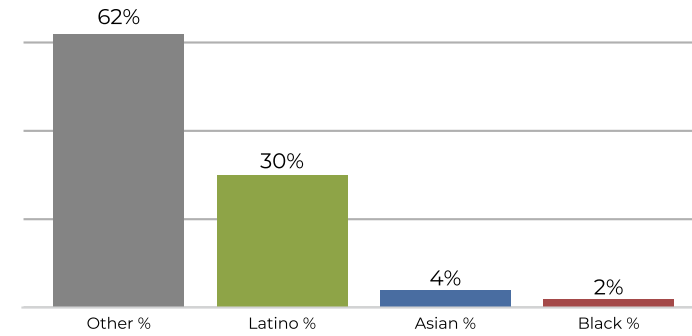
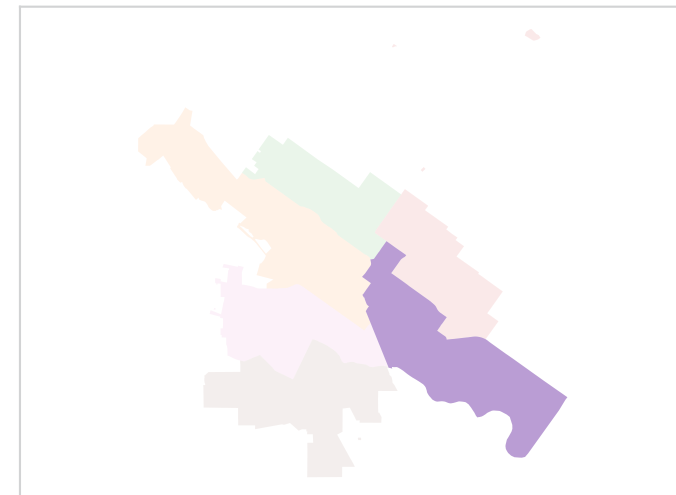
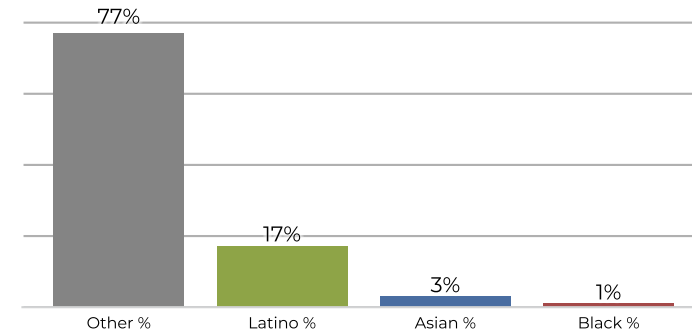
**District D**

**2020 Census**

**Citizen Voting Age Population**

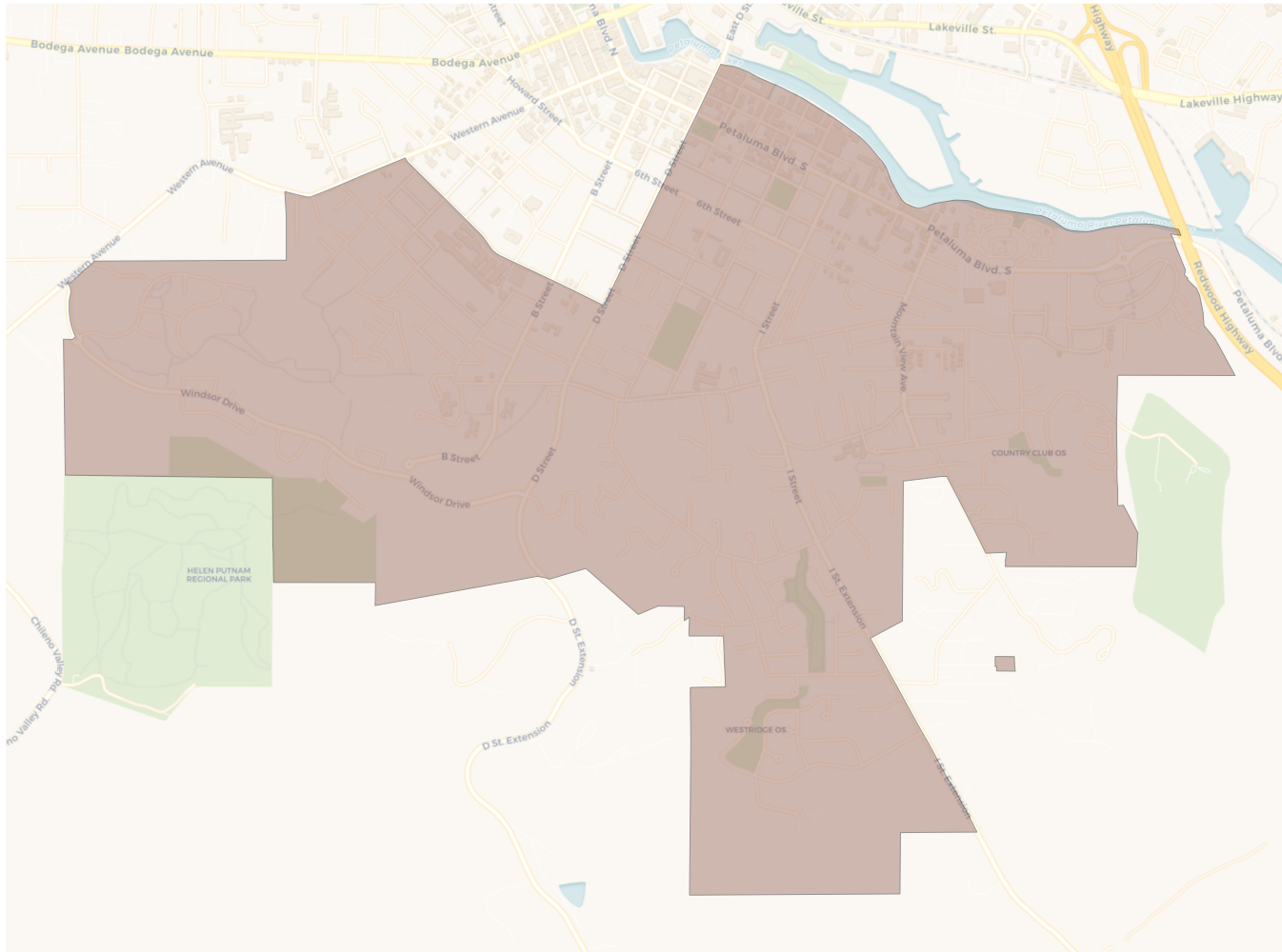
Population	Deviation	Deviation %	Other	Other %	Latino	Latino %	Asian	Asian %	Black	Black %
10,086	112	1.1%	6,255	62.0%	3,111	30.8%	494	4.9%	226	2.2%
Total CVAP	Other CVAP	Other CVAP %	Latino CVAP	Latino CVAP %	Asian CVAP	Asian CVAP %	Black CVAP	Black CVAP %		
7,106	5,498	77.4%	1,238	17.4%	257	3.6%	113	1.6%		

**District E**

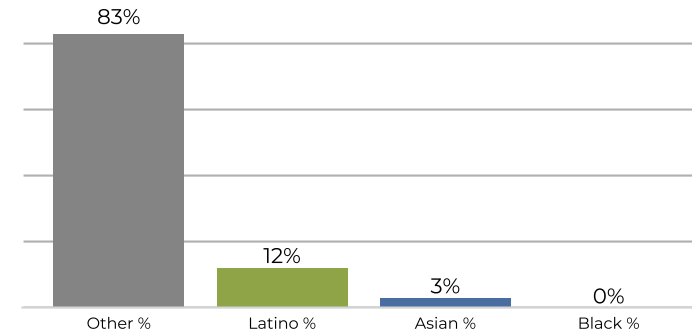

**2020 Census**



**Citizen Voting Age Population**

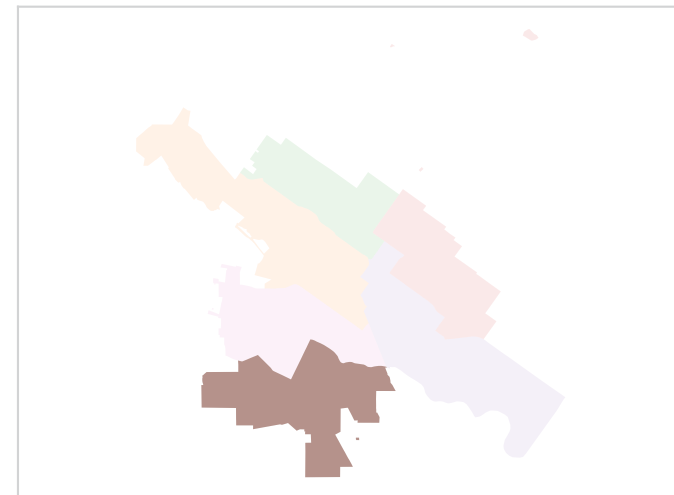
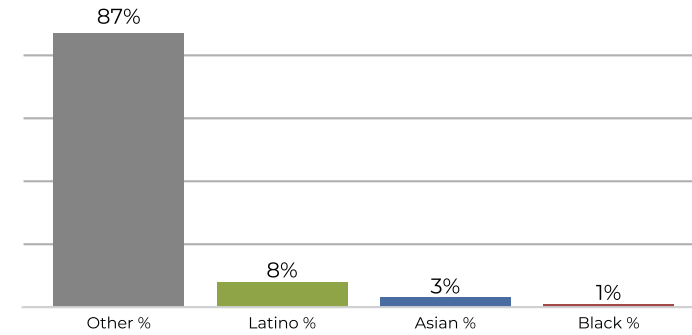

Population	Deviation	Deviation %	Other	Other %	Latino	Latino %	Asian	Asian %	Black	Black %
10,110	136	1.4%	8,455	83.6%	1,244	12.3%	340	3.4%	71	0.7%
Total CVAP	Other CVAP	Other CVAP %	Latino CVAP	Latino CVAP %	Asian CVAP	Asian CVAP %	Black CVAP	Black CVAP %		
8,009	6,983	87.2%	684	8.5%	257	3.2%	85	1.1%		

**District F**

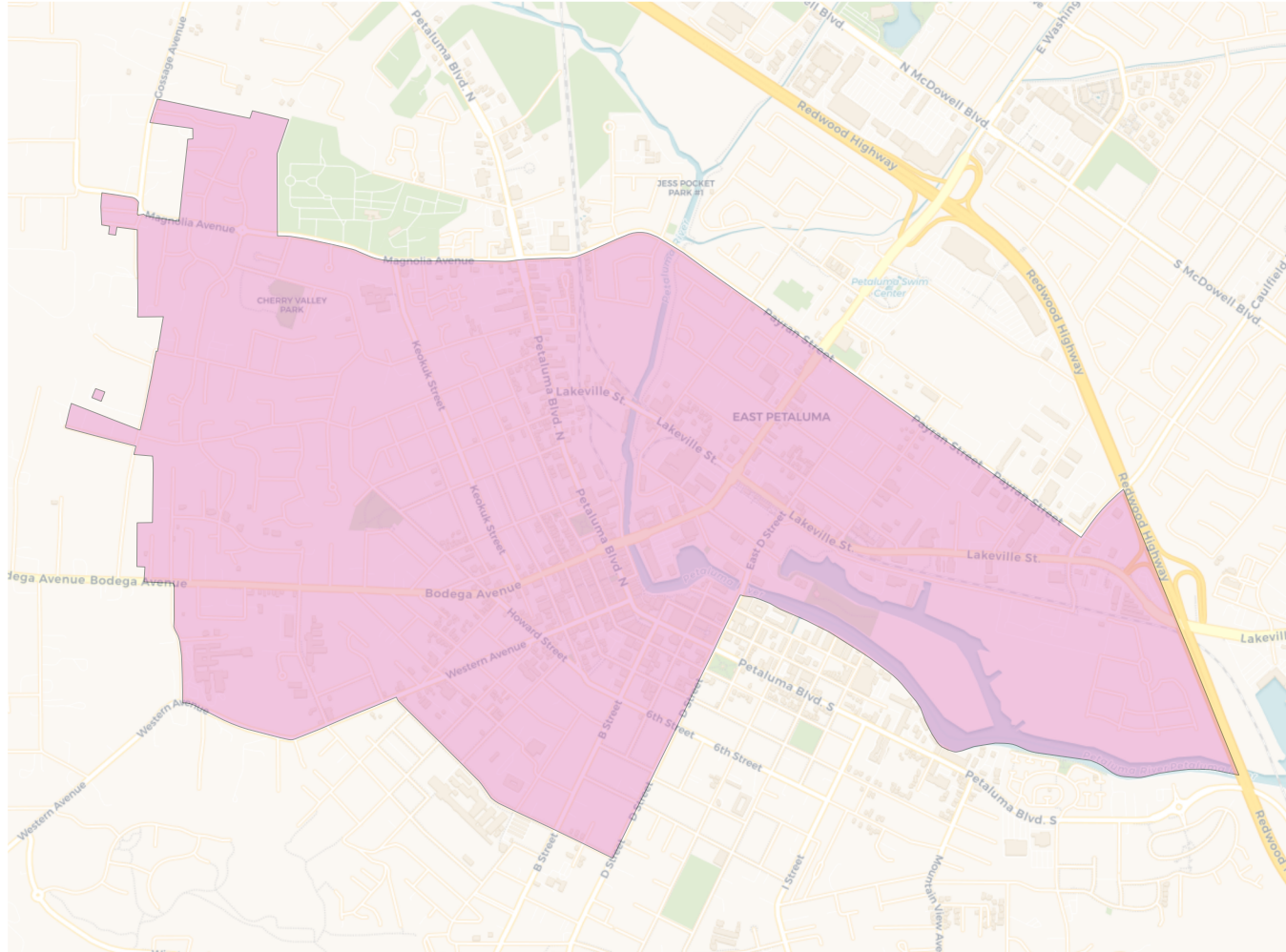

**2020 Census**

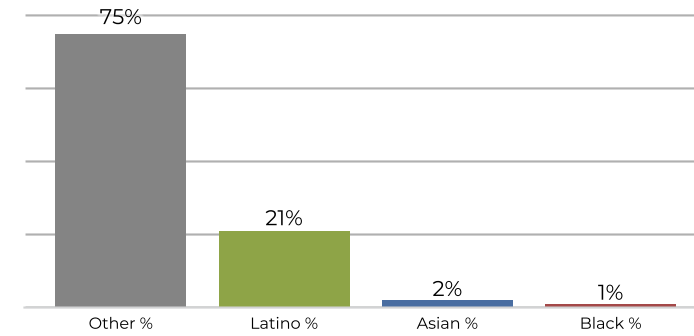

**Citizen Voting Age Population**

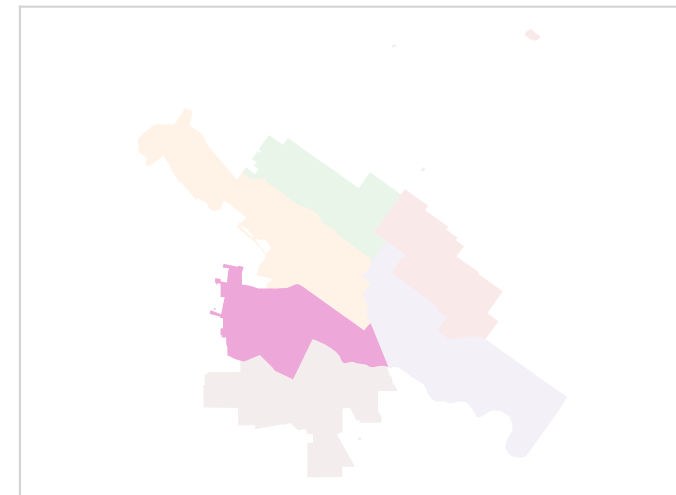
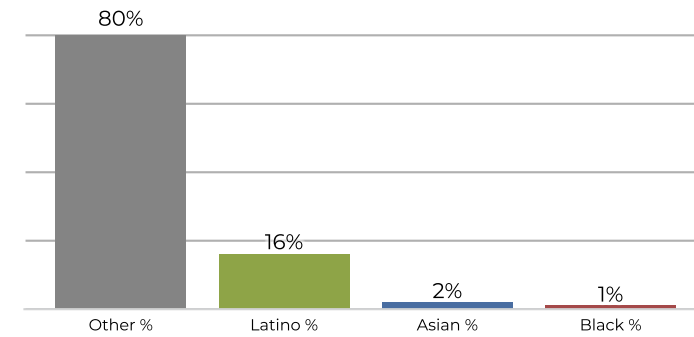

Population	Deviation	Deviation %	Other	Other %	Latino	Latino %	Asian	Asian %	Black	Black %
9,811	-163	-1.6%	7,385	75.3%	2,058	21.0%	250	2.5%	118	1.2%
Total CVAP	Other CVAP	Other CVAP %	Latino CVAP	Latino CVAP %	Asian CVAP	Asian CVAP %	Black CVAP	Black CVAP %		
7,034	5,651	80.3%	1,141	16.2%	163	2.3%	79	1.1%		