

KEYNOTES:

- ⑩ SAWCUT AND REMOVE PORTIONS OF EXISTING ASPHALT TO FACILITATE INSTALLATION OF PROPOSED IMPROVEMENTS.
- ⑪ SAWCUT AND REMOVE EXISTING CONCRETE FLATWORK AND CURB AND GUTTER.
- ⑭ REMOVE EXISTING WALL.

REFER TO SIGNAL RELOCATION PLANS FOR INFORMATION REGARDING REMOVAL, REPLACEMENT AND RELOCATION OF EXISTING TRAFFIC SIGNALS AND SIGNAL RELATED EQUIPMENT.

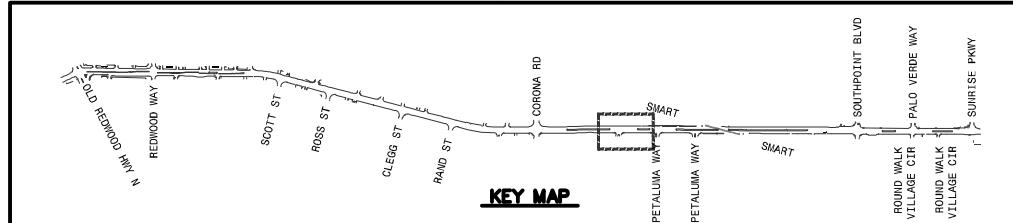

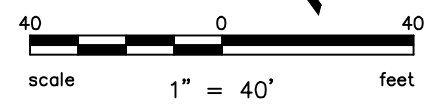
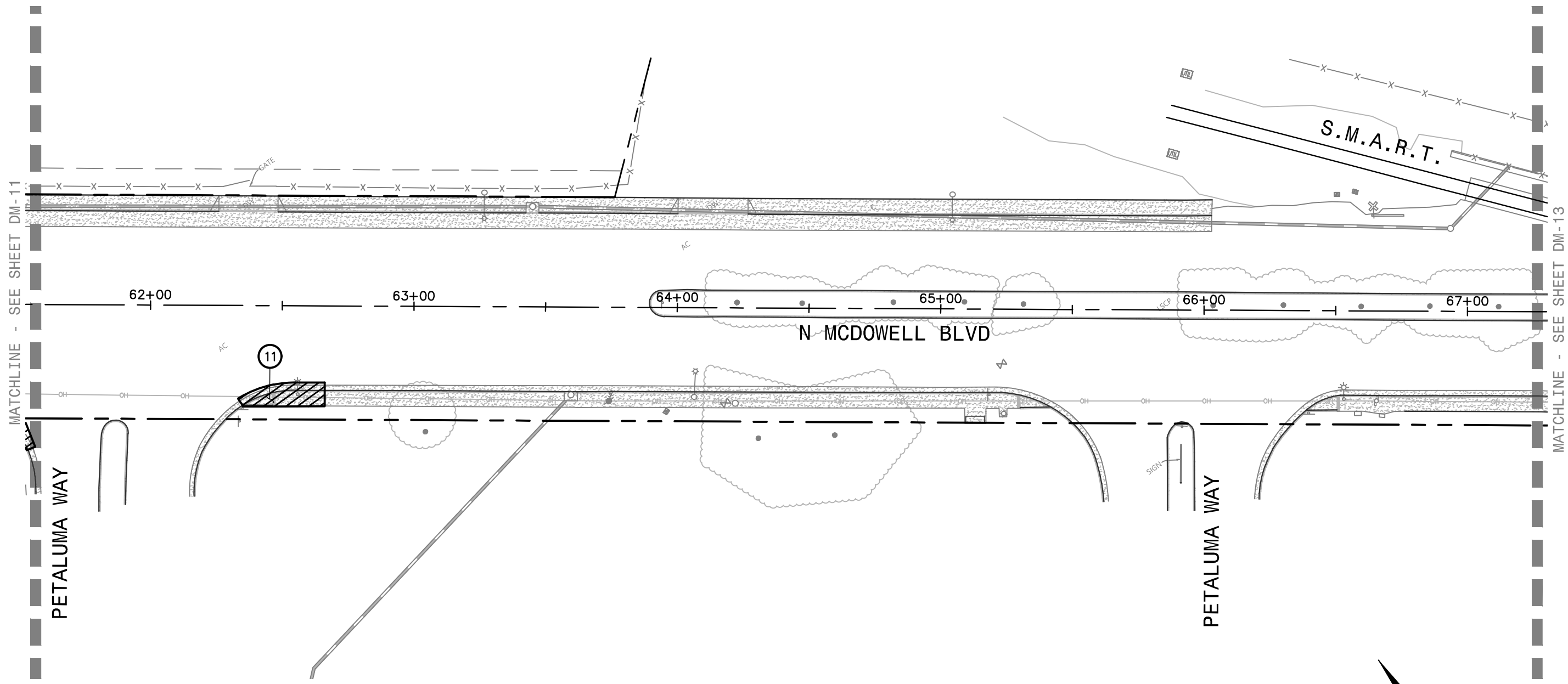

MATCHLINE - SEE SHEET DM-11

MATCHLINE - SEE SHEET DM-13

PETALUMA WAY

PETALUMA WAY

N MCDOWELL BLVD

S.M.A.R.T.

62+00

63+00

64+00

65+00

66+00

67+00

11

SIGN

KEYNOTES:

- 11 SAWCUT AND REMOVE EXISTING CONCRETE FLATWORK AND CURB AND GUTTER.

REFER TO SIGNAL RELOCATION PLANS FOR INFORMATION REGARDING REMOVAL, REPLACEMENT AND RELOCATION OF EXISTING TRAFFIC SIGNALS AND SIGNAL RELATED EQUIPMENT.

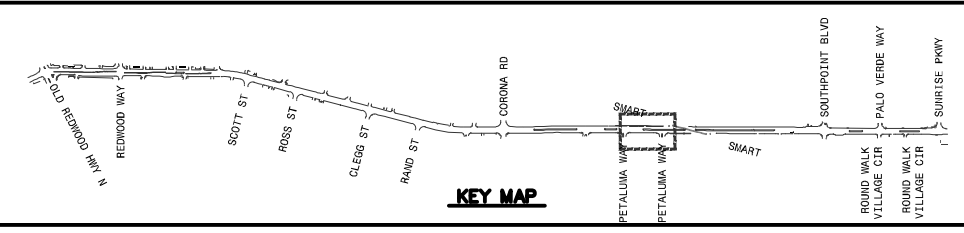
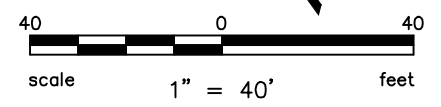

BKF ENGINEERS
200 4th STREET
SUITE 300
SANTA ROSA, CA 95401
(707) 583-8500
www.bkf.com



PROJECT NO.
C16102147

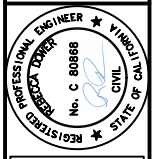

CITY OF PETALUMA
PUBLIC WORKS & UTILITIES
202 N. McDowell Blvd., PETALUMA, CALIFORNIA, 94954
PH. 707-778-4546 FAX. 707-778-4508



**NORTH MCDOWELL BLVD. - COMPLETE STREETS
OLD REDWOOD HWY. TO SUNRISE PKWY.
DEMOLITION PLAN
STA 61+50 TO STA 67+00**

SHEET

DM-12

36 OF 135

Proj: J11_2022_01.dwg
202009_01_DM.dwg
COPYRIGHT © 2022 BKF ENGINEERS

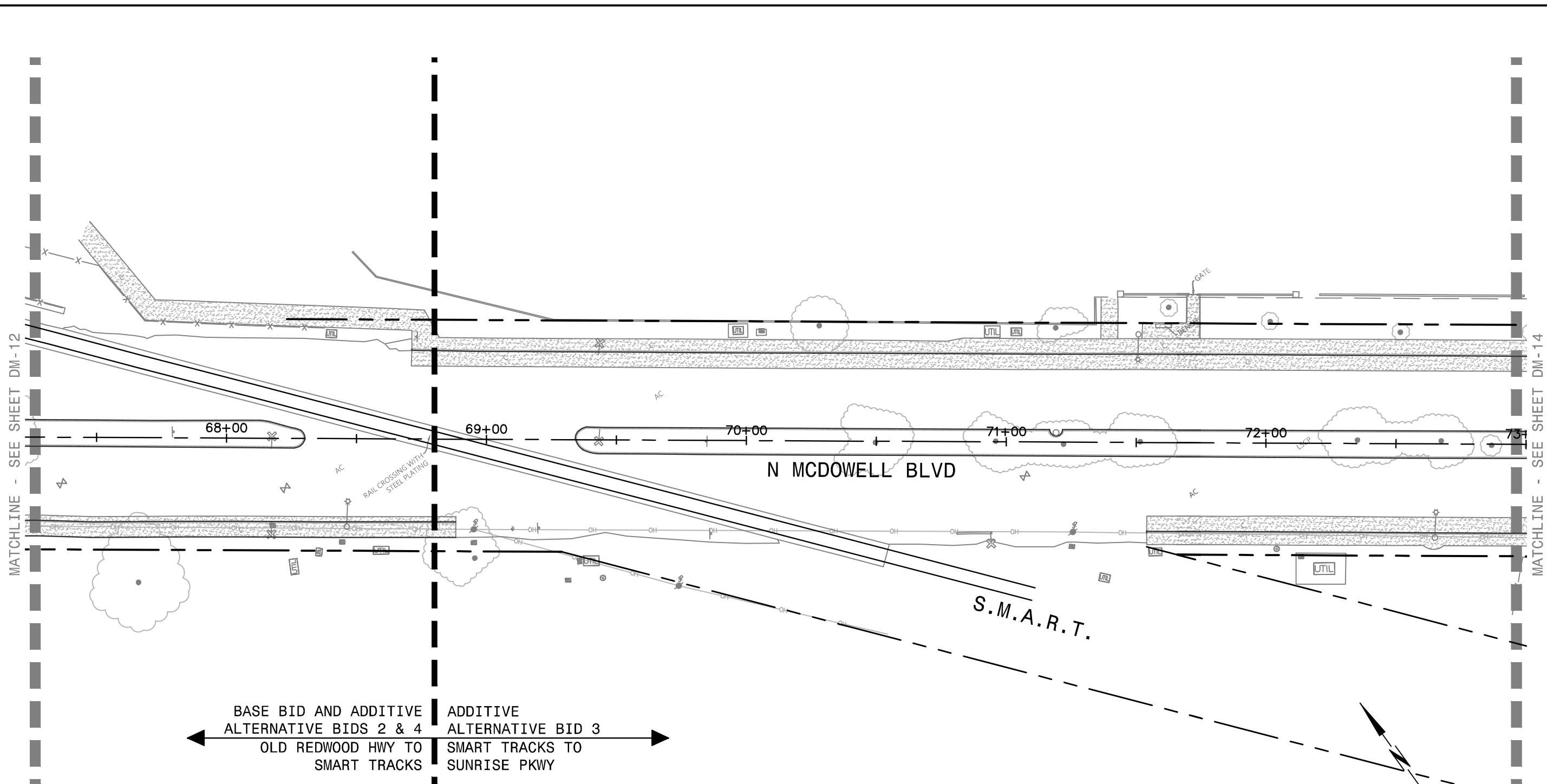

← BASE BID AND ADDITIVE ALTERNATIVE BIDS 2 & 4 OLD REDWOOD HWY TO SMART TRACKS
 ADDITIVE ALTERNATIVE BID 3 SMART TRACKS TO SUNRISE PKWY →

NO DEMOLITION WORK ON THIS SHEET.

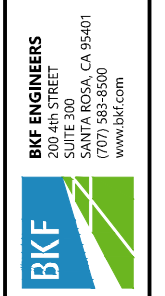
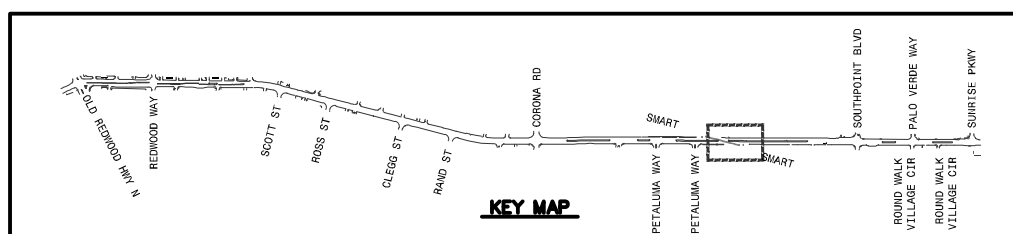
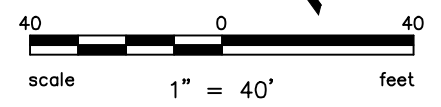

PROJECT NO.
C16102147

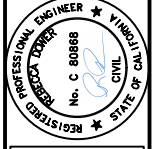

CITY OF PETALUMA
PUBLIC WORKS & UTILITIES
202 N. McDowell Blvd., PETALUMA, CALIFORNIA, 94954
PH. 707-778-4546 FAX. 707-778-4508



**NORTH MCDOWELL BLVD. - COMPLETE STREETS
OLD REDWOOD HWY. TO SUNRISE PKWY.
DEMOLITION PLAN
STA 67+00 TO STA 73+00**

SHEET
DM-13
37 OF 135

Proj: J11_2022_01_25.dwg
202205_01_DM.dwg
COPYRIGHT © 2022 BKF ENGINEERS

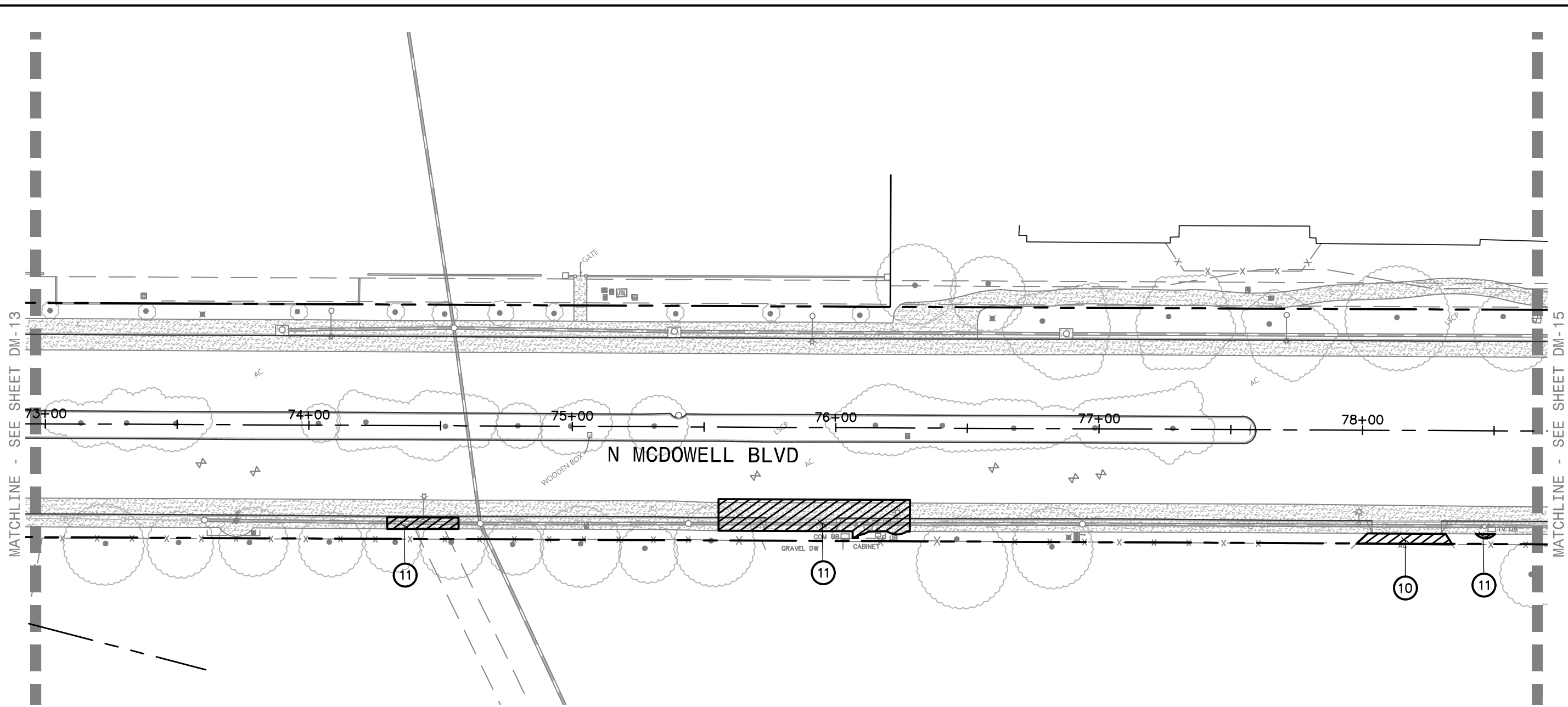

KEYNOTES:

- ⑩ SAWCUT AND REMOVE PORTIONS OF EXISTING ASPHALT TO FACILITATE INSTALLATION OF PROPOSED IMPROVEMENTS.
- ⑪ SAWCUT AND REMOVE EXISTING CONCRETE FLATWORK AND CURB AND GUTTER.

REFER TO SIGNAL RELOCATION PLANS FOR INFORMATION REGARDING REMOVAL, REPLACEMENT AND RELOCATION OF EXISTING TRAFFIC SIGNALS AND SIGNAL RELATED EQUIPMENT.

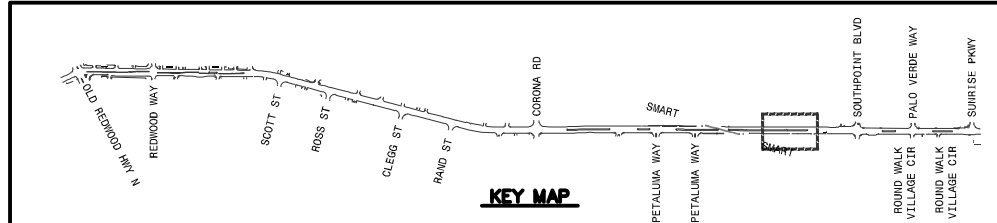
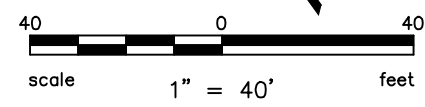

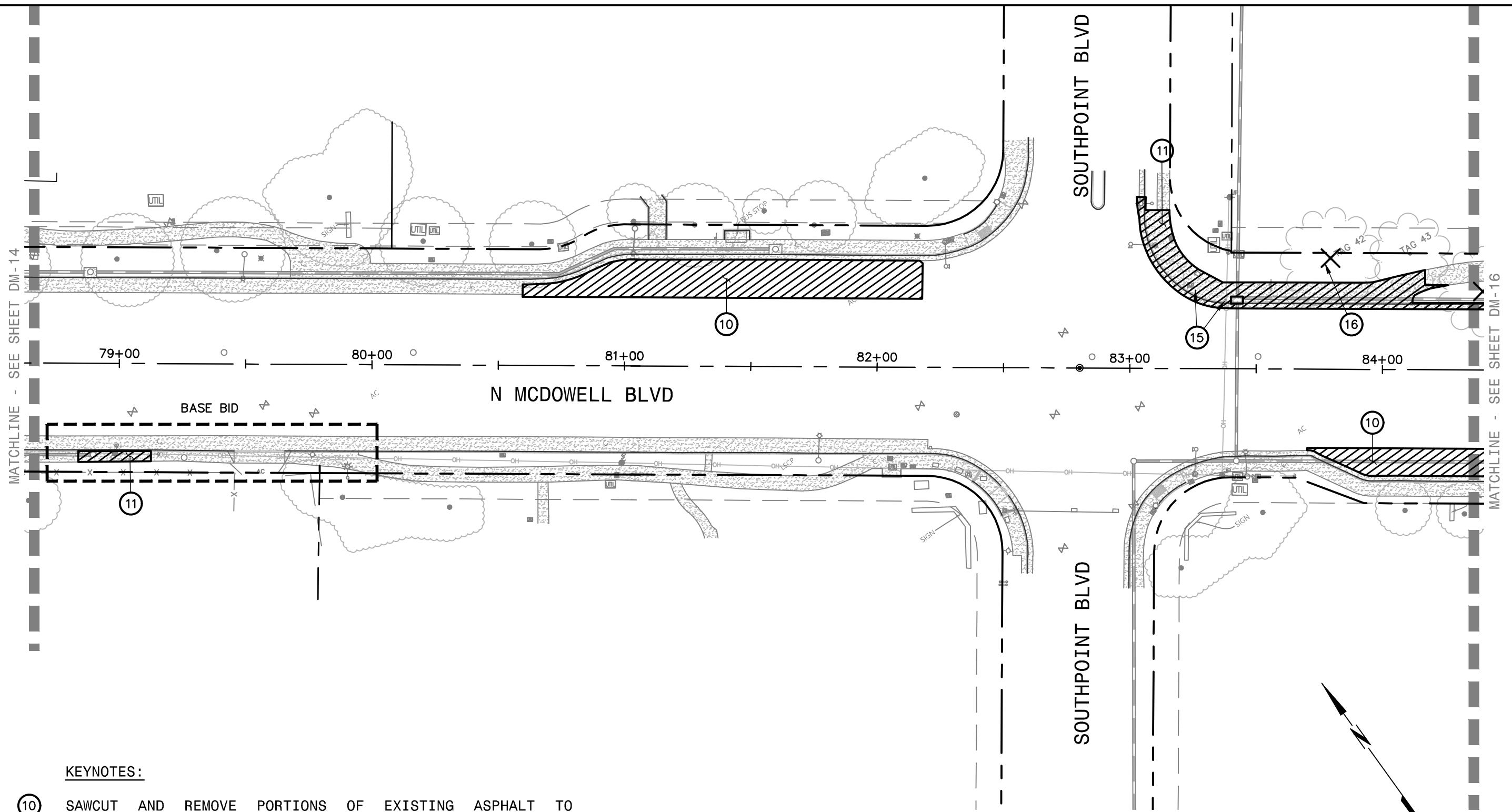

MATCHLINE - SEE SHEET DM-14

MATCHLINE - SEE SHEET DM-16

KEYNOTES:

- ⑩ SAWCUT AND REMOVE PORTIONS OF EXISTING ASPHALT TO FACILITATE INSTALLATION OF PROPOSED IMPROVEMENTS.
- ⑪ SAWCUT AND REMOVE EXISTING CONCRETE FLATWORK AND CURB AND GUTTER.
- ⑮ RELOCATE EXISTING UTILITY. REFER TO SIGNAL RELOCATION PLAN.
- ⑯ REMOVE EXISTING TREE.

REFER TO SIGNAL RELOCATION PLANS FOR INFORMATION REGARDING REMOVAL, REPLACEMENT AND RELOCATION OF EXISTING TRAFFIC SIGNALS AND SIGNAL RELATED EQUIPMENT.

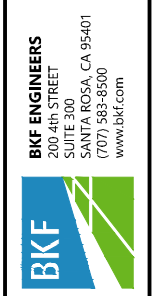
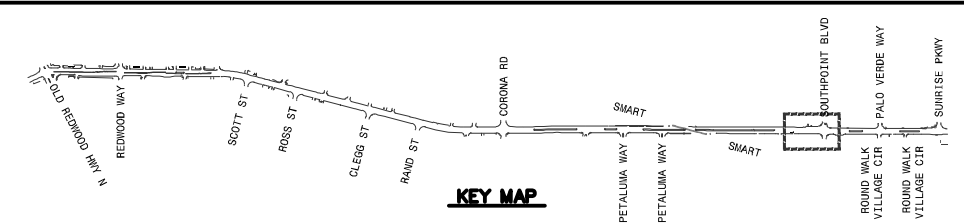
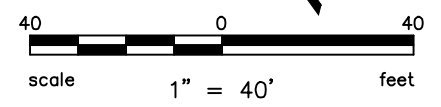

PROJECT NO.
C16102147

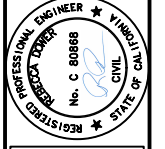

CITY OF PETALUMA
PUBLIC WORKS & UTILITIES
202 N. McDowell Blvd., PETALUMA, CALIFORNIA, 94954
PH. 707-778-4546 FAX. 707-778-4508



**NORTH MCDOWELL BLVD. - COMPLETE STREETS
OLD REDWOOD HWY. TO SUNRISE PKWY.
DEMOLITION PLAN
STA 78+50 TO STA 84+50**

SHEET
DM-15
39 OF 135

Proj: J:\11_2022\112520a
202205_01_DM.dwg
COPYRIGHT © 2022 BKF ENGINEERS

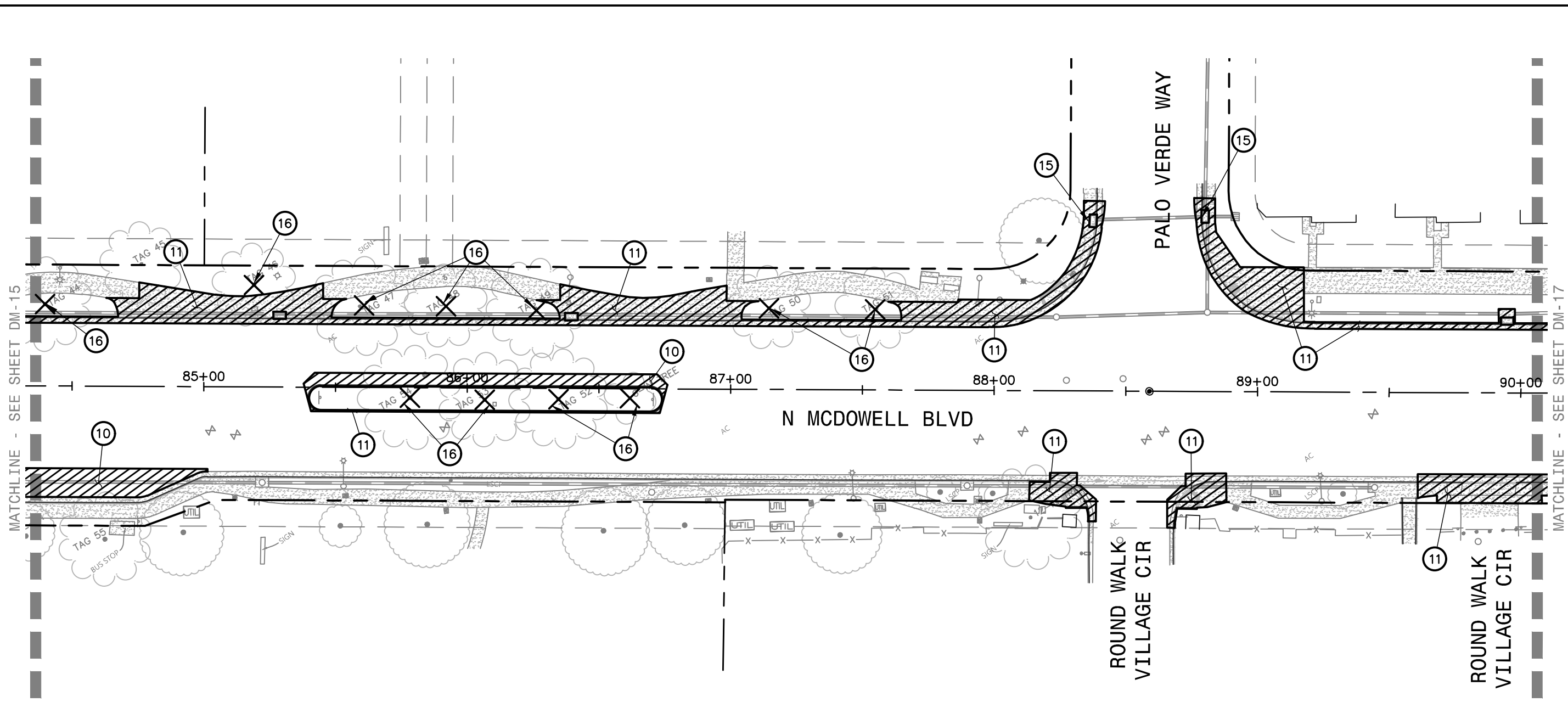

KEYNOTES:

- ⑩ SAWCUT AND REMOVE PORTIONS OF EXISTING ASPHALT TO FACILITATE INSTALLATION OF PROPOSED IMPROVEMENTS.
- ⑪ SAWCUT AND REMOVE EXISTING CONCRETE FLATWORK AND CURB AND GUTTER.
- ⑮ RELOCATE EXISTING UTILITY. REFER TO SIGNAL RELOCATION PLAN.
- ⑯ REMOVE EXISTING TREE.

REFER TO SIGNAL RELOCATION PLANS FOR INFORMATION REGARDING REMOVAL, REPLACEMENT AND RELOCATION OF EXISTING TRAFFIC SIGNALS AND SIGNAL RELATED EQUIPMENT.

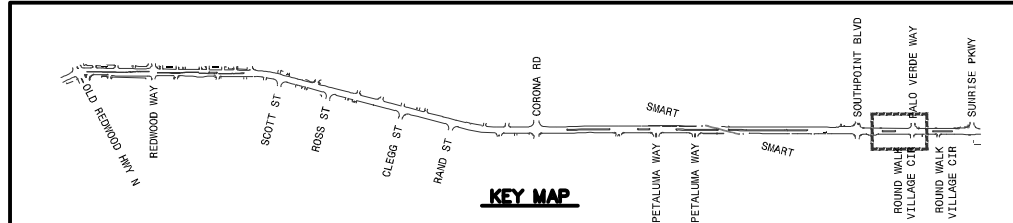
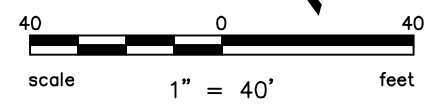

Proj: J11_2022_01_25.dwg
 202205_01_DM.dwg
 COPYRIGHT © 2022 BKF ENGINEERS

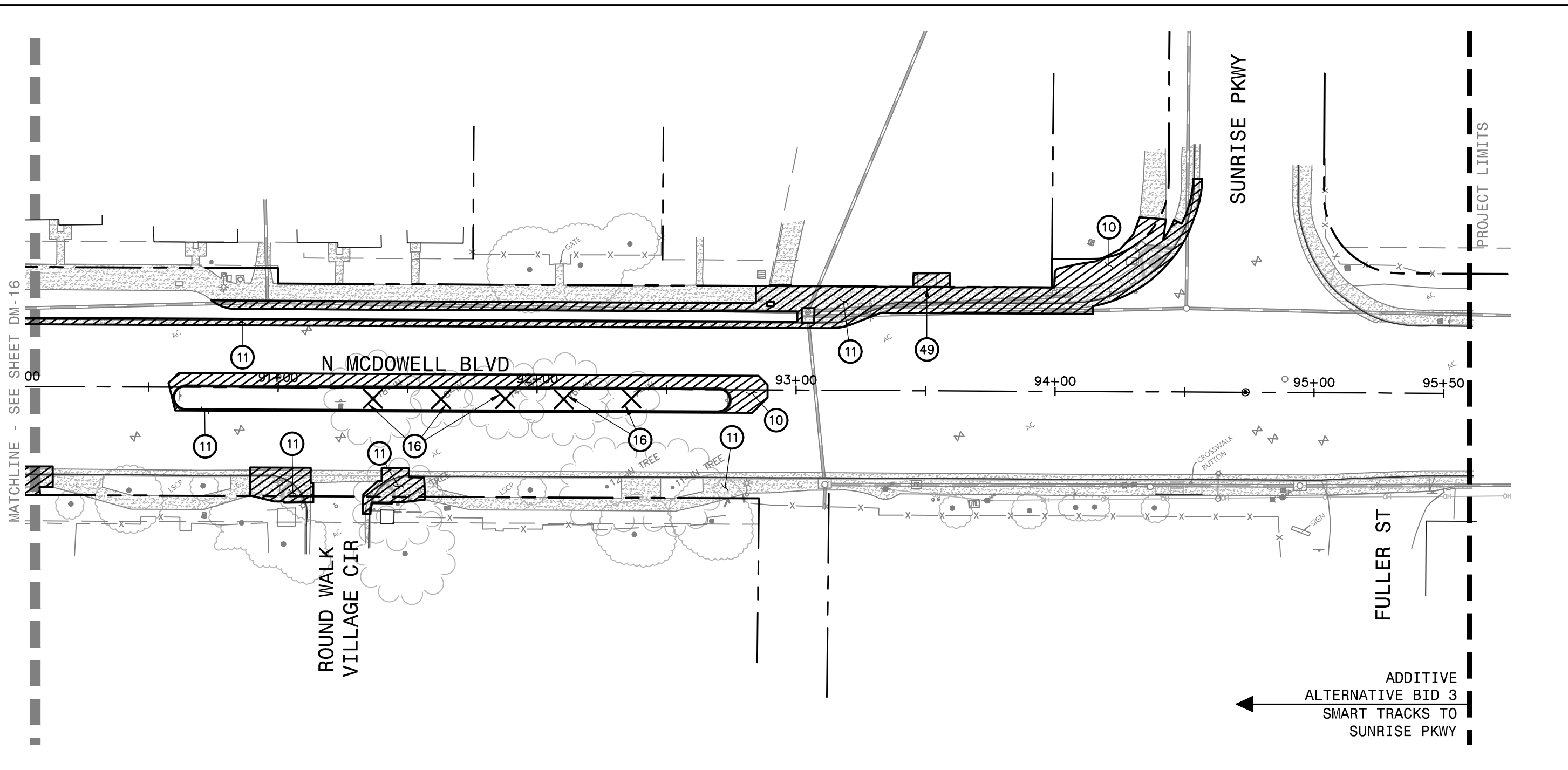

MATCHLINE - SEE SHEET DM-16

PROJECT LIMITS

SUNRISE PKWY

FULLER ST

ROUND WALK
VILLAGE CIR

ADDITIVE
ALTERNATIVE BID 3
SMART TRACKS TO
SUNRISE PKWY

KEYNOTES:

- ⑩ SAWCUT AND REMOVE PORTIONS OF EXISTING ASPHALT TO FACILITATE INSTALLATION OF PROPOSED IMPROVEMENTS.
- ⑪ SAWCUT AND REMOVE EXISTING CONCRETE FLATWORK AND CURB AND GUTTER.
- ⑯ REMOVE EXISTING TREE.
- ④⑨ REMOVE AND RETAIN EXISTING BUS SHELTER FOR RE-INSTALLATION.

REFER TO SIGNAL RELOCATION PLANS FOR INFORMATION REGARDING REMOVAL, REPLACEMENT AND RELOCATION OF EXISTING TRAFFIC SIGNALS AND SIGNAL RELATED EQUIPMENT.

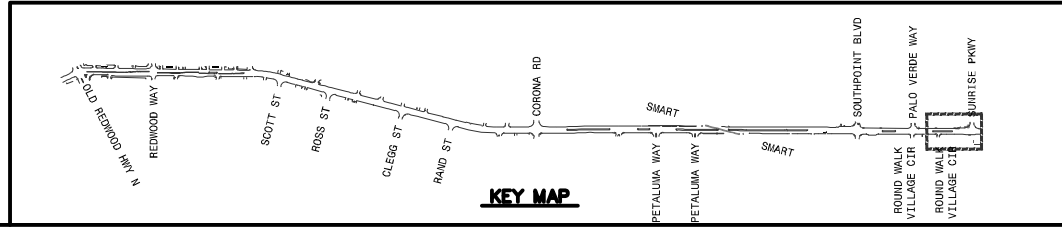
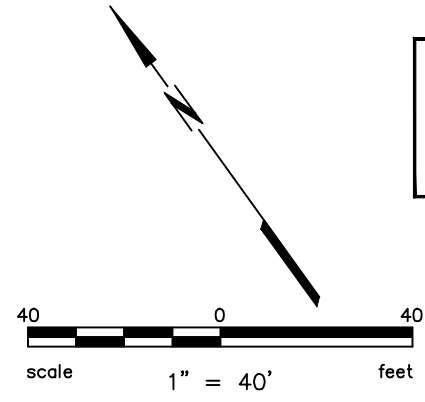

BKF ENGINEERS
200 4th STREET
SUITE 300
SANTA ROSA, CA 95401
(707) 583-8500
www.bkf.com

PROJECT NO.
C16102147

CITY OF PETALUMA
PUBLIC WORKS & UTILITIES
202 N. McDowell Blvd., PETALUMA, CALIFORNIA, 94954
PH. 707-778-4546 FAX. 707-778-4508



NORTH MCDOWELL BLVD. - COMPLETE STREETS
OLD REDWOOD HWY. TO SUNRISE PKWY.
DEMOLITION PLAN
STA 90+00 TO STA 95+00

SHEET
DM-17
41 OF 135

Petal17_11_2022.dwg
202009_01_DM.dwg
COPYRIGHT © 2022 BKF ENGINEERS

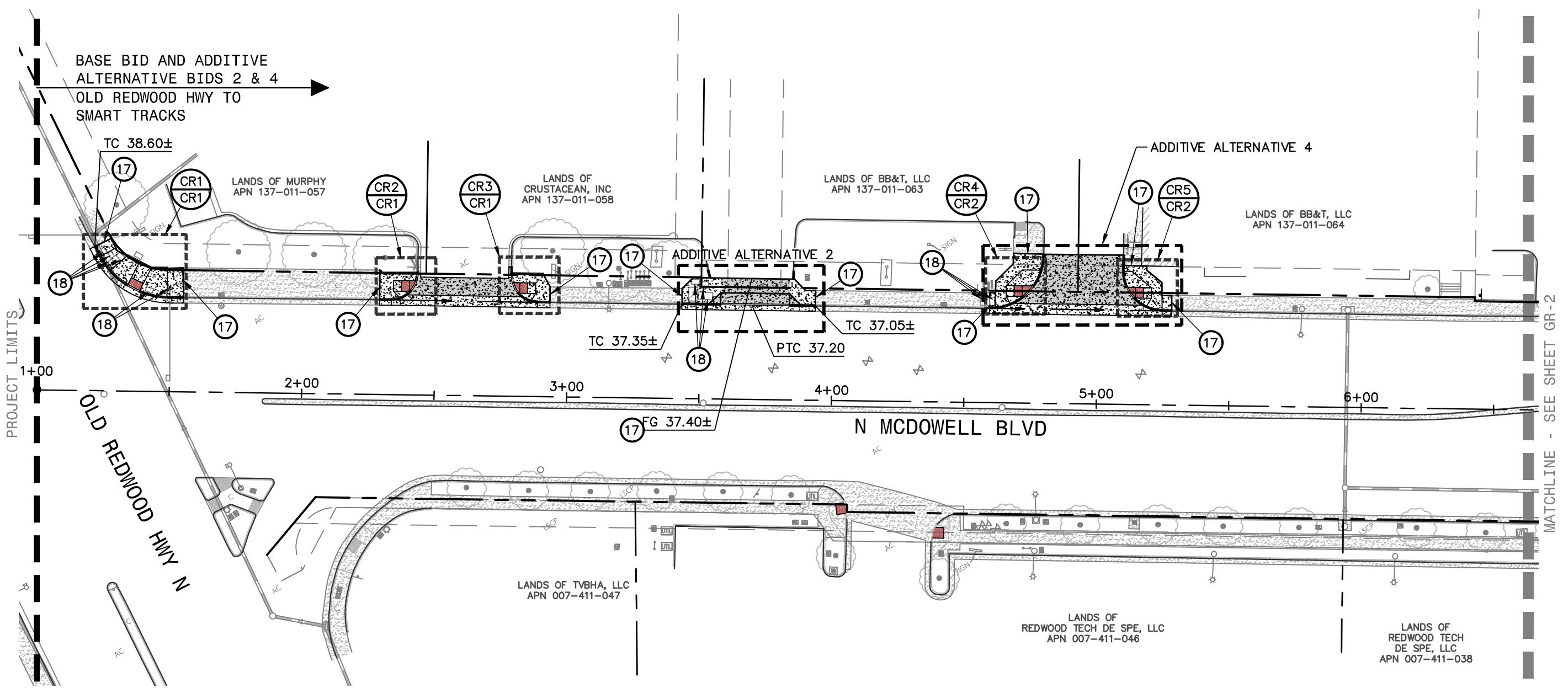

- KEYNOTES:**
- ⑰ CONFORM TO EXISTING SURFACE ELEVATION IN A MANNER WHICH GENERATES A UNIFORM TRANSITION BETWEEN SURFACES AND DOES NOT IMPEDE DRAINAGE.
 - ⑱ ADJUST EXISTING UTILITY TO FINISHED GROUND SURFACE ELEVATION.

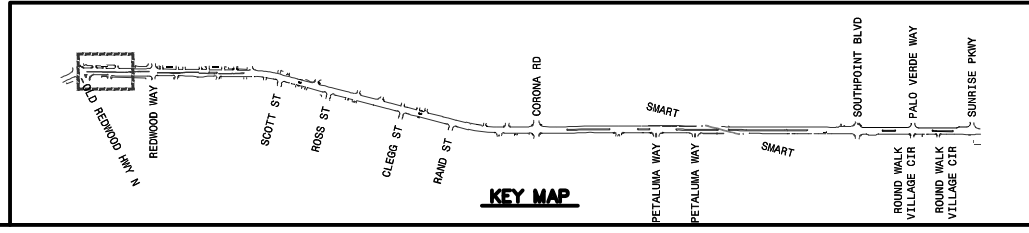
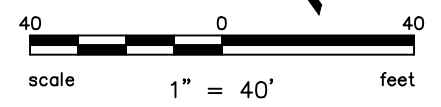

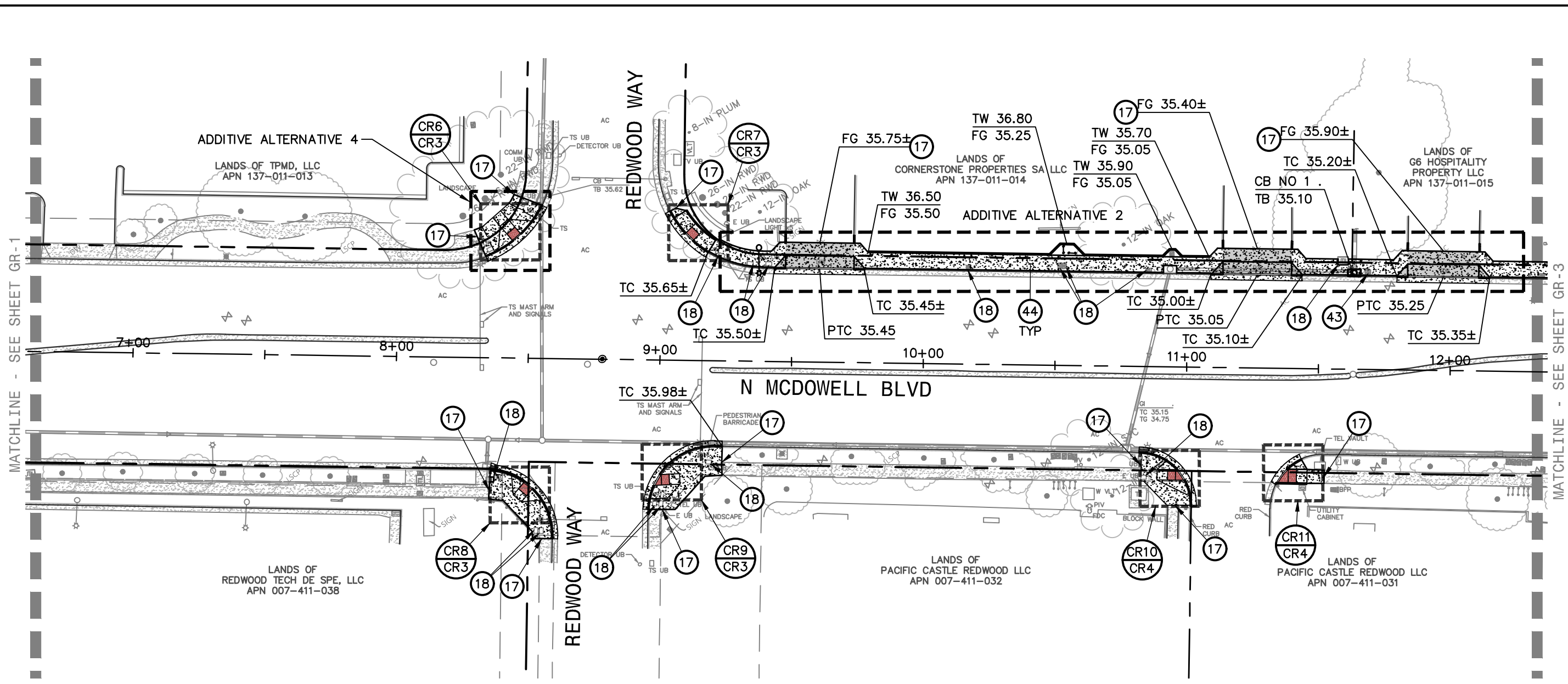

KEYNOTES:

- ①7 CONFORM TO EXISTING SURFACE ELEVATION IN A MANNER WHICH GENERATES A UNIFORM TRANSITION BETWEEN SURFACES AND DOES NOT IMPEDE DRAINAGE.
- ①8 ADJUST EXISTING UTILITY TO FINISHED GROUND SURFACE ELEVATION.
- ④3 COORDINATE WITH THE OWNER OF THIS UTILITY TO REPLACE THE EXISTING VAULT STRUCTURE WITH A CONCRETE STRUCTURE AND ADJUST TO FINISHED GROUND SURFACE ELEVATION.
- ④4 MAXIMUM 2% CROSS SLOPE.

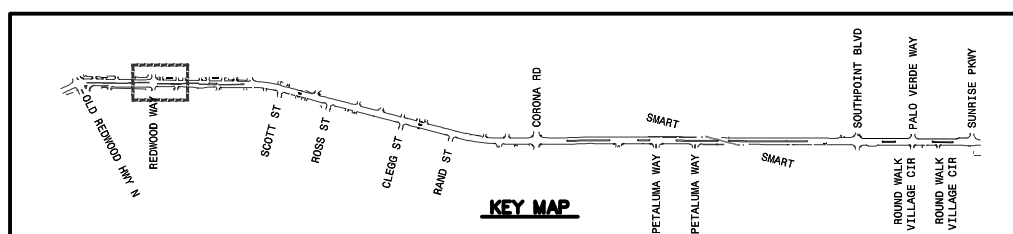
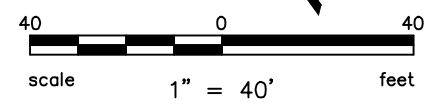

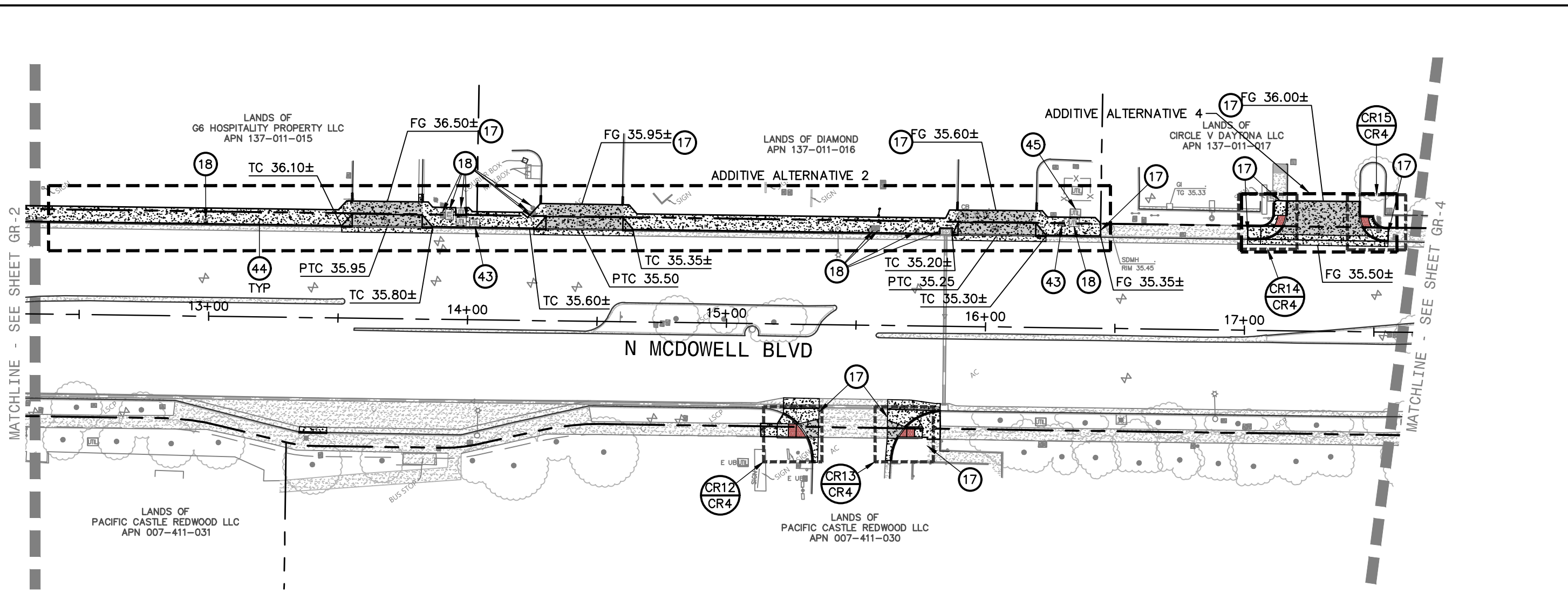

KEYNOTES:

- ①7 CONFORM TO EXISTING SURFACE ELEVATION IN A MANNER WHICH GENERATES A UNIFORM TRANSITION BETWEEN SURFACES AND DOES NOT IMPEDE DRAINAGE.
- ①8 ADJUST EXISTING UTILITY TO FINISHED GROUND SURFACE ELEVATION.
- ④3 COORDINATE WITH THE OWNER OF THIS UTILITY TO REPLACE THE EXISTING VAULT STRUCTURE WITH A CONCRETE STRUCTURE AND ADJUST TO FINISHED GROUND SURFACE ELEVATION.
- ④4 MAXIMUM 2% CROSS SLOPE.
- ④5 COORDINATE ADJUSTMENTS OF THIS UTILITY WITH THE UTILITY OWNER.

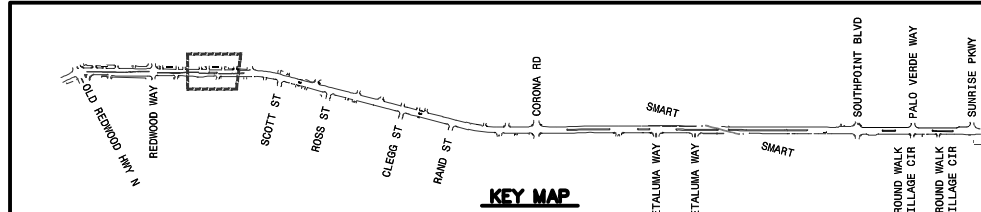
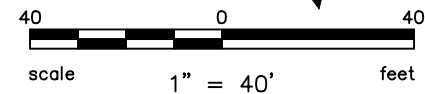

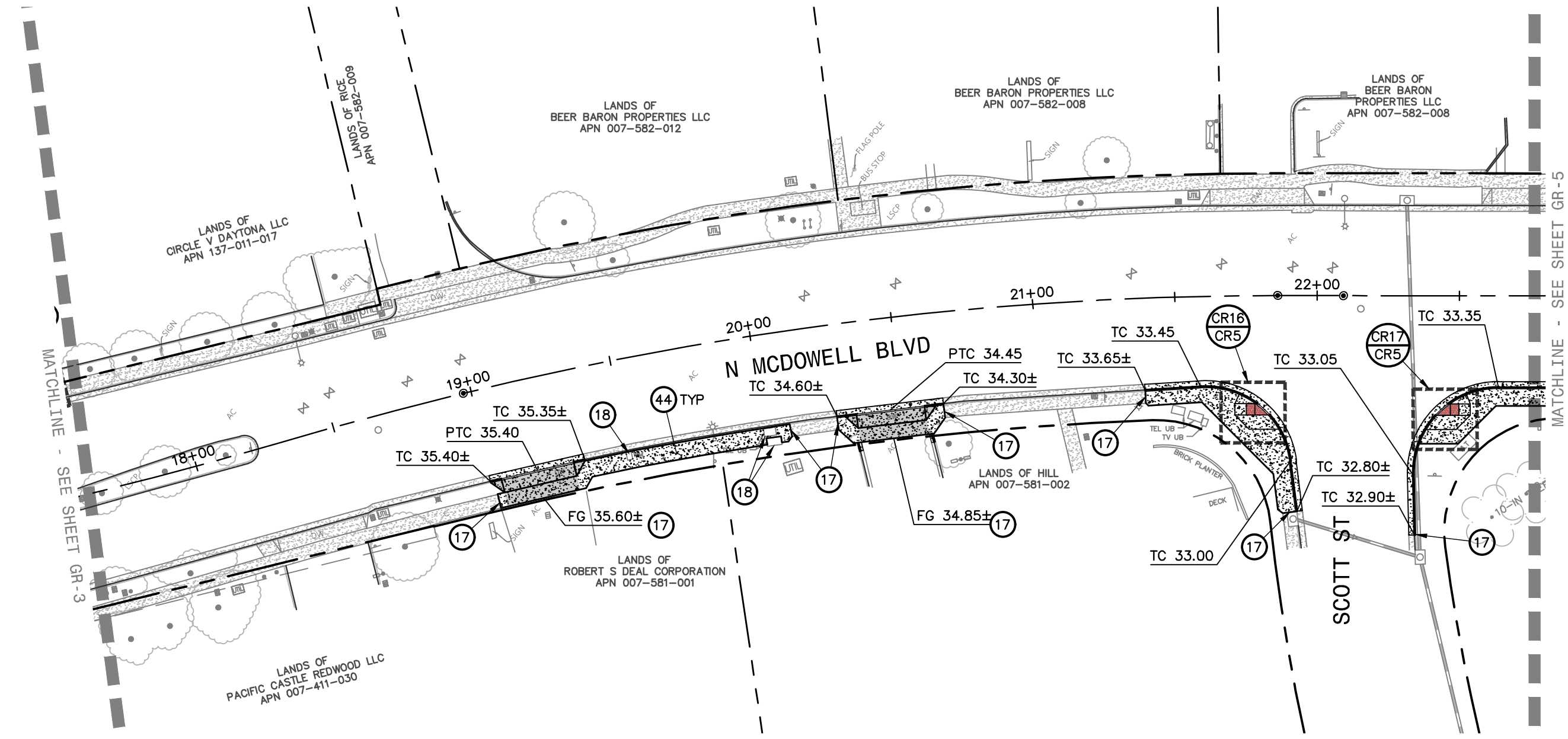

KEYNOTES:

- ①7 CONFORM TO EXISTING SURFACE ELEVATION IN A MANNER WHICH GENERATES A UNIFORM TRANSITION BETWEEN SURFACES AND DOES NOT IMPEDE DRAINAGE.
- ①8 ADJUST EXISTING UTILITY TO FINISHED GROUND SURFACE ELEVATION.
- ④4 MAXIMUM 2% CROSS SLOPE.

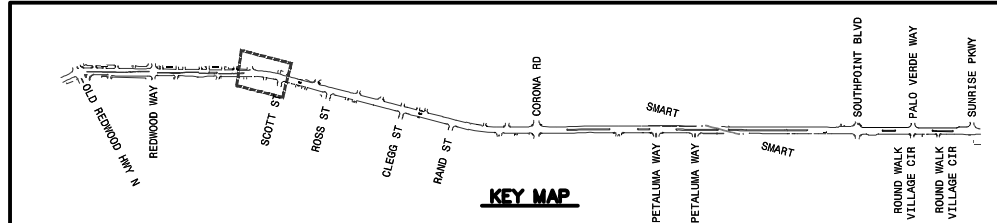
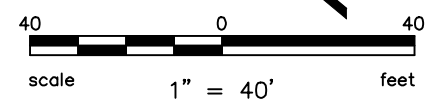

Proj: J11_2022_01_23.dwg
 202205_01_GR.dwg
 COPYRIGHT © 2022 BKF ENGINEERS

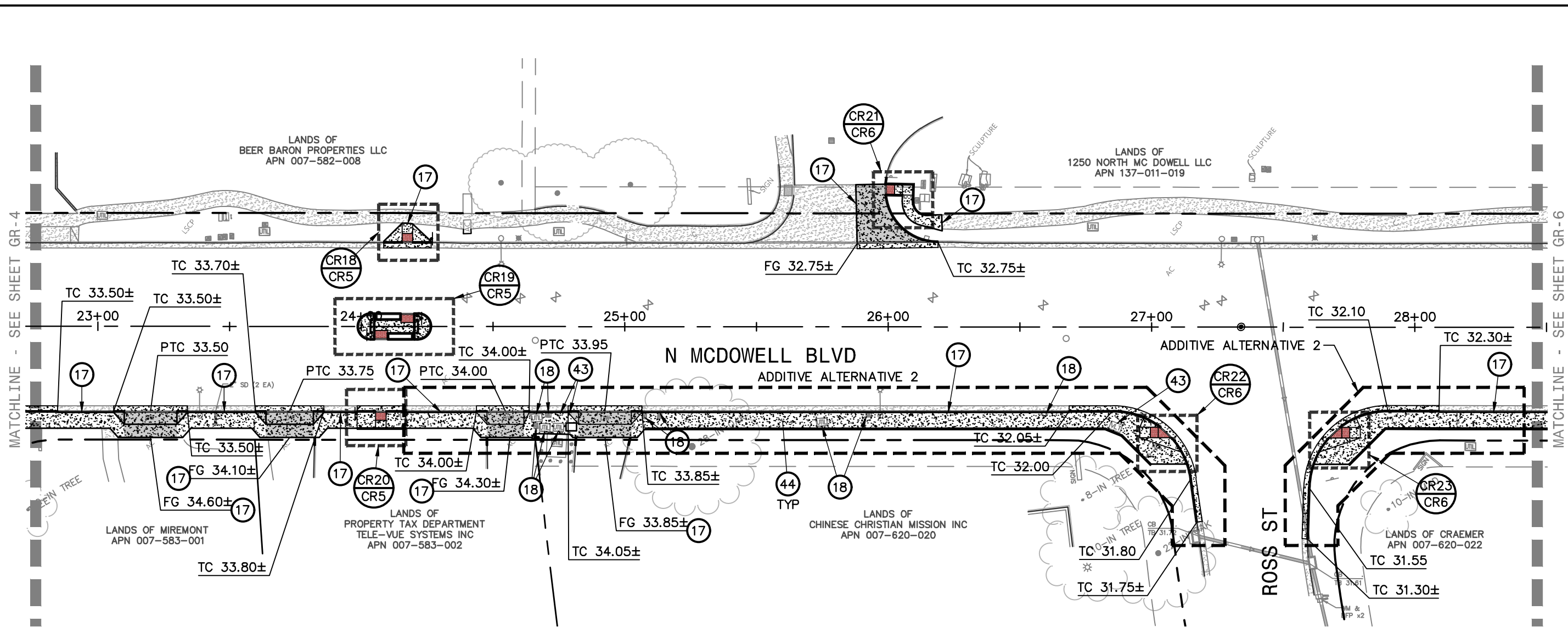

KEYNOTES:

- ①7 CONFORM TO EXISTING SURFACE ELEVATION IN A MANNER WHICH GENERATES A UNIFORM TRANSITION BETWEEN SURFACES AND DOES NOT IMPEDE DRAINAGE.
- ①8 ADJUST EXISTING UTILITY TO FINISHED GROUND SURFACE ELEVATION.
- ④3 COORDINATE WITH THE OWNER OF THIS UTILITY TO REPLACE THE EXISTING VAULT STRUCTURE WITH A CONCRETE STRUCTURE AND ADJUST TO FINISHED GROUND SURFACE ELEVATION.
- ④4 MAXIMUM 2% CROSS SLOPE.

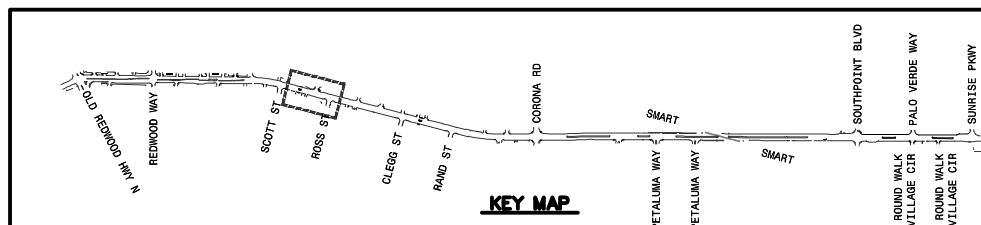
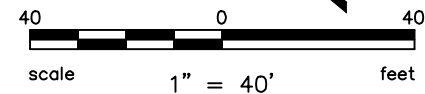

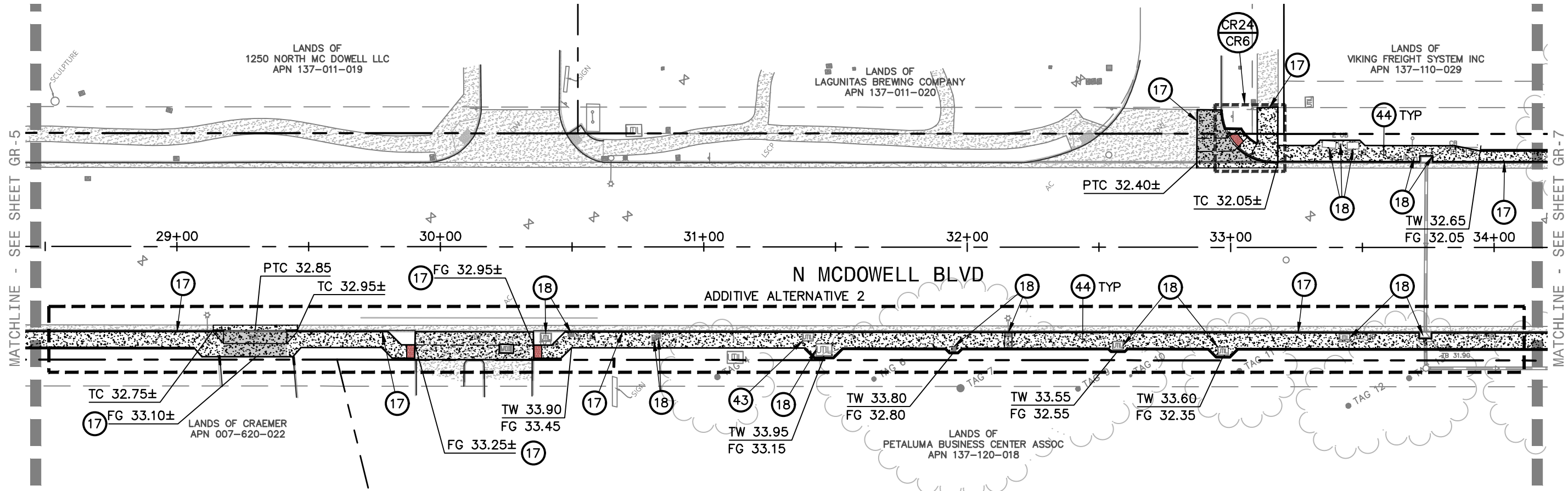

KEYNOTES:

- ①7 CONFORM TO EXISTING SURFACE ELEVATION IN A MANNER WHICH GENERATES A UNIFORM TRANSITION BETWEEN SURFACES AND DOES NOT IMPEDE DRAINAGE.
- ①8 ADJUST EXISTING UTILITY TO FINISHED GROUND SURFACE ELEVATION.
- ④3 COORDINATE WITH THE OWNER OF THIS UTILITY TO REPLACE THE EXISTING VAULT STRUCTURE WITH A CONCRETE STRUCTURE AND ADJUST TO FINISHED GROUND SURFACE ELEVATION.
- ④4 MAXIMUM 2% CROSS SLOPE.

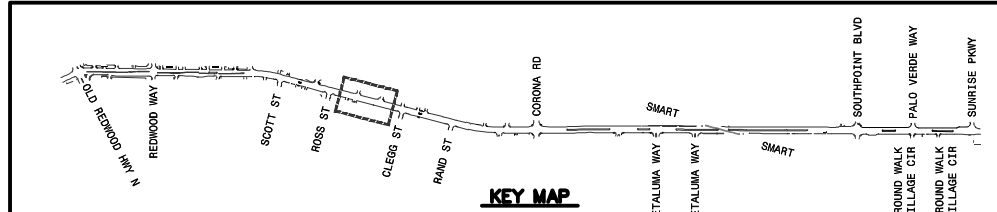
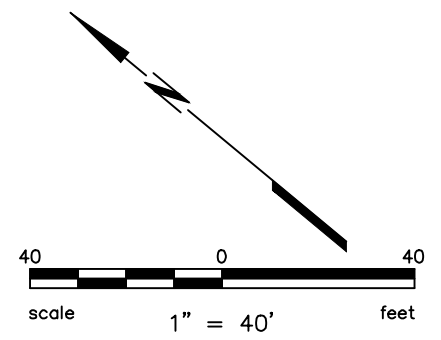

BKF ENGINEERS
 200 4th STREET
 SUITE 300
 SANTA ROSA, CA 95401
 (707) 583-8500
 www.bkf.com

PROJECT NO.
C16102147

CITY OF PETALUMA
 PUBLIC WORKS & UTILITIES
 202 N. McDowell Blvd., PETALUMA, CALIFORNIA, 94954
 PH. 707-778-4546 FAX. 707-778-4508



**NORTH MCDOWELL BLVD. - COMPLETE STREETS
 OLD REDWOOD HWY. TO SUNRISE PKWY.
 GRADING AND UTILITY PLAN
 STA 28+50 TO STA 34+00**

SHEET
GR-6
 47 OF 135

Proj: 11_2022_0123400
 202205_01_Gr.dwg
 COPYRIGHT © 2022 BKF ENGINEERS

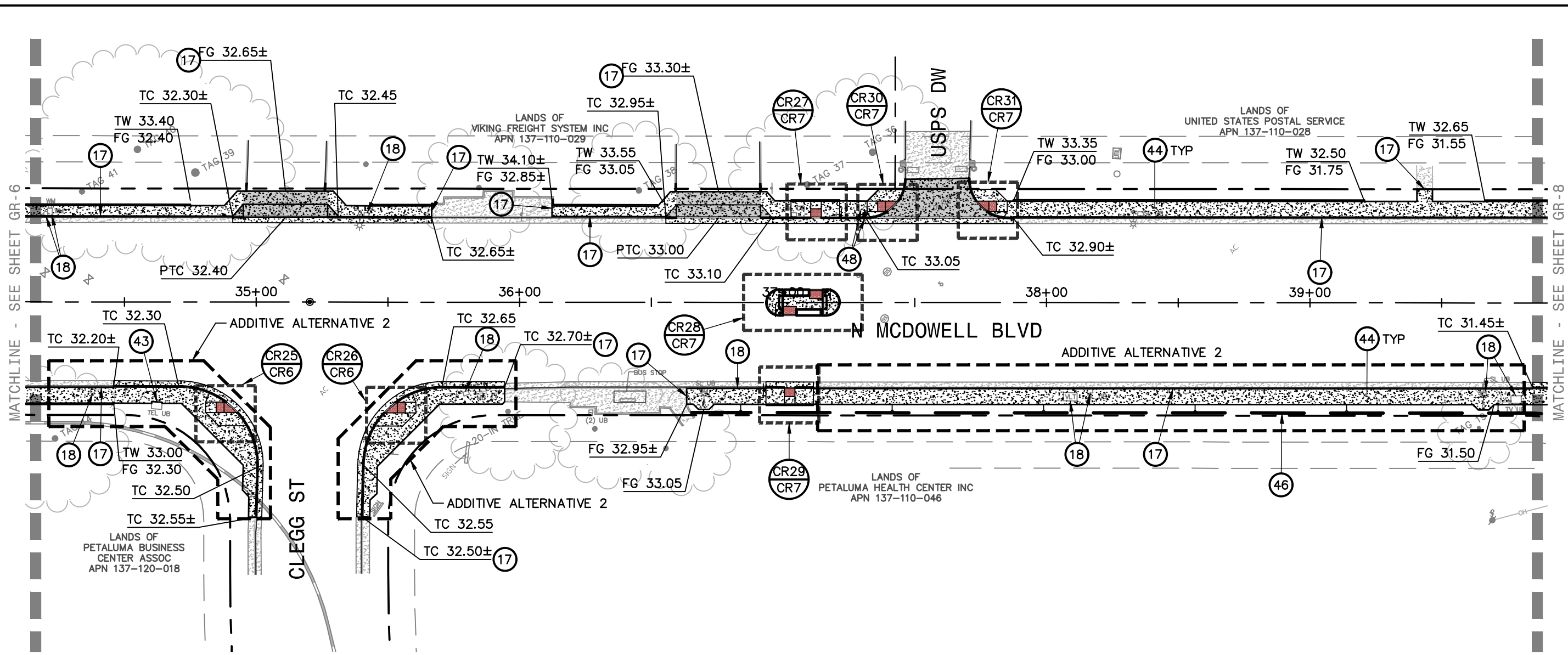

KEYNOTES:

- ①7 CONFORM TO EXISTING SURFACE ELEVATION IN A MANNER WHICH GENERATES A UNIFORM TRANSITION BETWEEN SURFACES AND DOES NOT IMPEDE DRAINAGE.
- ①8 ADJUST EXISTING UTILITY TO FINISHED GROUND SURFACE ELEVATION.
- ④3 COORDINATE WITH THE OWNER OF THIS UTILITY TO REPLACE THE EXISTING VAULT STRUCTURE WITH A CONCRETE STRUCTURE AND ADJUST TO FINISHED GROUND SURFACE ELEVATION.
- ④4 MAXIMUM 2% CROSS SLOPE.
- ④6 APPROXIMATE GRADING LIMIT LINE.
- ④8 RELOCATE FIRE HYDRANT.

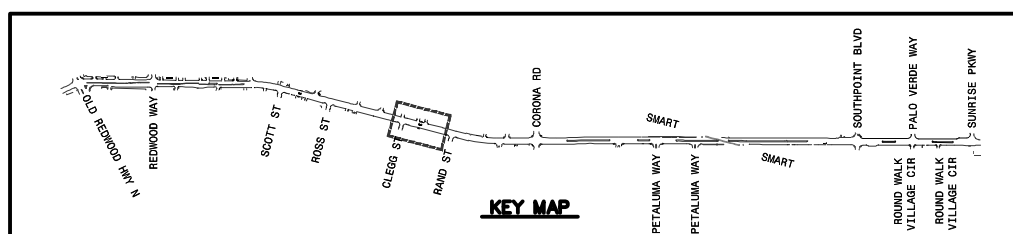
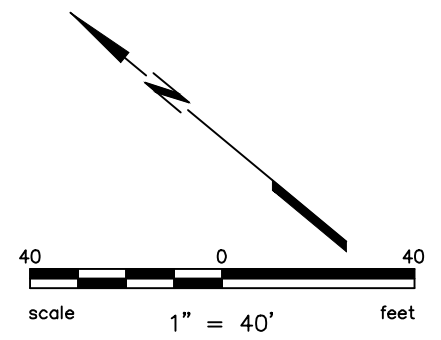

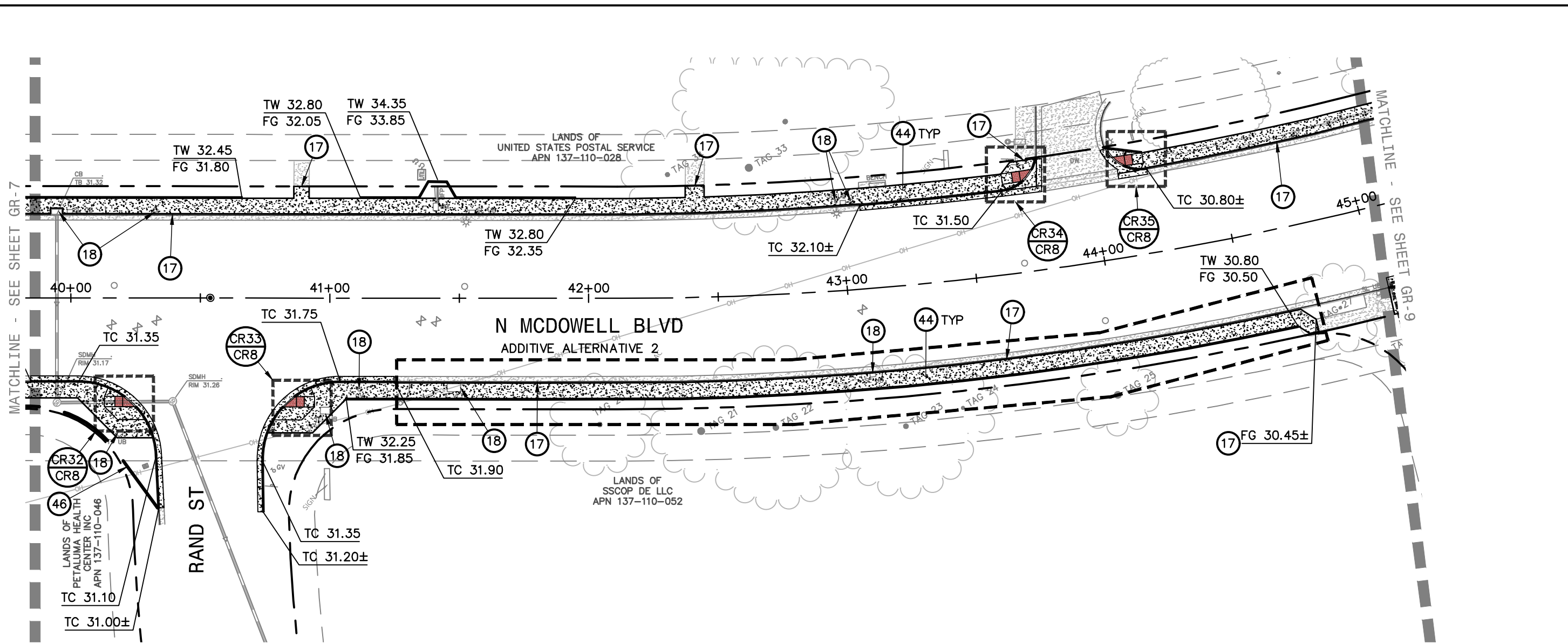

KEYNOTES:

- ①7 CONFORM TO EXISTING SURFACE ELEVATION IN A MANNER WHICH GENERATES A UNIFORM TRANSITION BETWEEN SURFACES AND DOES NOT IMPEDE DRAINAGE.
- ①8 ADJUST EXISTING UTILITY TO FINISHED GROUND SURFACE ELEVATION.
- ④4 MAXIMUM 2% CROSS SLOPE.
- ④6 APPROXIMATE GRADING LIMIT LINE.

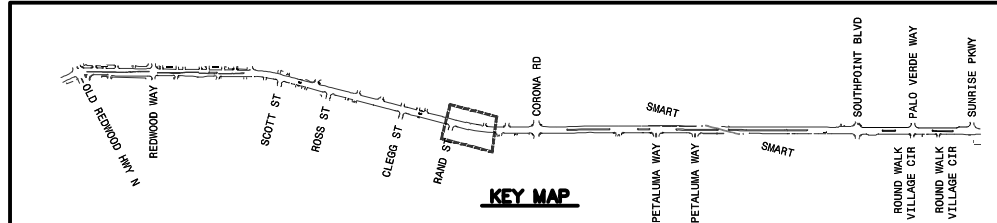
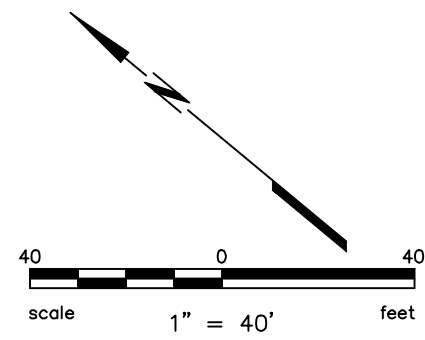

BKF ENGINEERS
 200 4th STREET
 SUITE 300
 SANTA ROSA, CA 95401
 (707) 583-8500
 www.bkf.com



PROJECT NO.
 C16102147

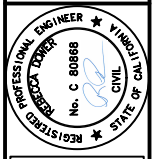

CITY OF PETALUMA
 PUBLIC WORKS & UTILITIES
 202 N. McDowell Blvd., PETALUMA, CALIFORNIA, 94954
 PH. 707-778-4546 FAX. 707-778-4508



**NORTH MCDOWELL BLVD. - COMPLETE STREETS
 OLD REDWOOD HWY. TO SUNRISE PKWY.
 GRADING AND UTILITY PLAN
 STA 40+00 TO STA 45+00**

SHEET

GR-8

49 OF 135

Proj: J:\11_2022\11252501
 202205_01_Gr.dwg
 COPYRIGHT © 2022 BKF ENGINEERS

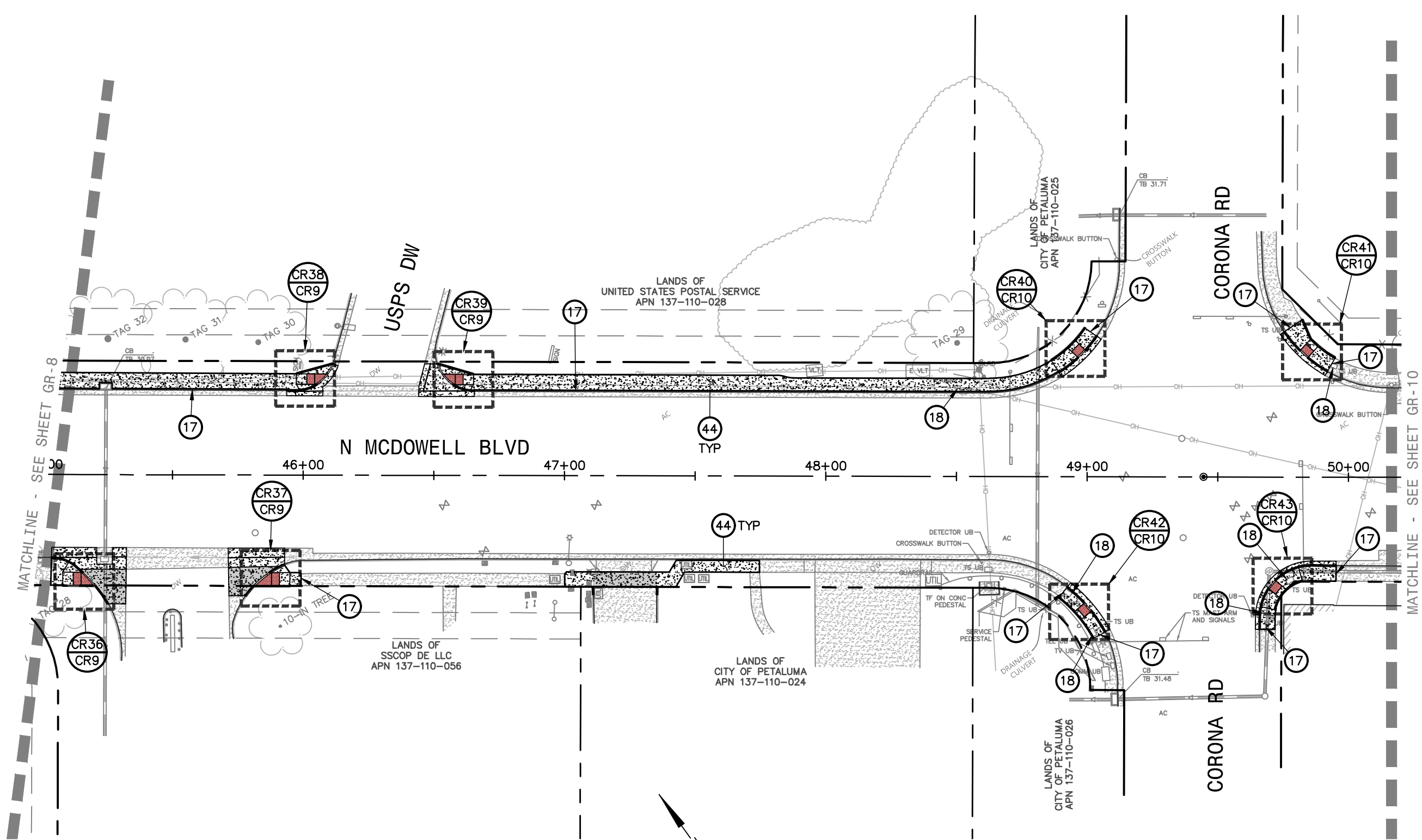

KEYNOTES:

- ①7 CONFORM TO EXISTING SURFACE ELEVATION IN A MANNER WHICH GENERATES A UNIFORM TRANSITION BETWEEN SURFACES AND DOES NOT IMPEDE DRAINAGE.
- ①8 ADJUST EXISTING UTILITY TO FINISHED GROUND SURFACE ELEVATION.
- ④4 MAXIMUM 2% CROSS SLOPE.

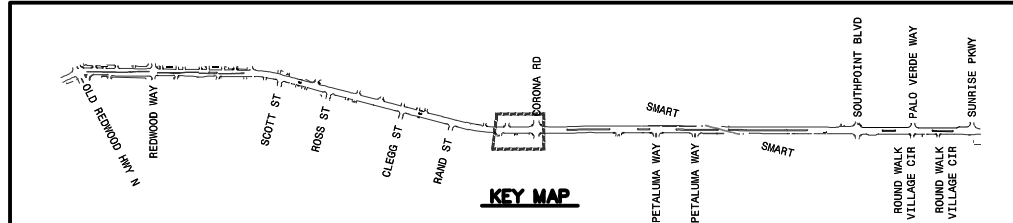
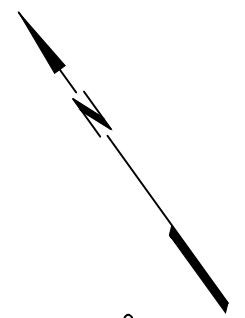
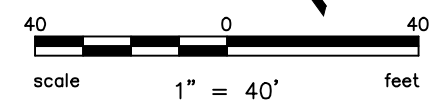

LANDS OF
LOMAS CORONA STATION LLC
APN 137-061-019

LANDS OF JOHNSON
APN 048-080-036

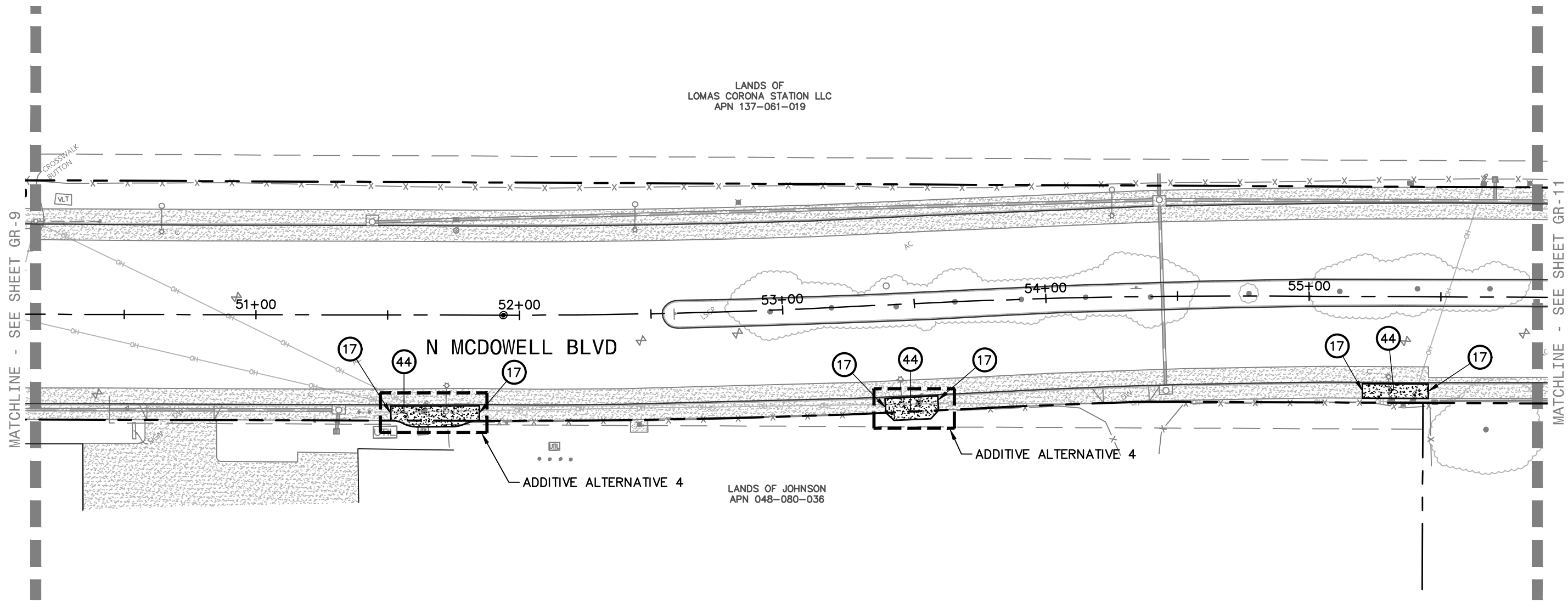

MATCHLINE - SEE SHEET GR-9

MATCHLINE - SEE SHEET GR-11

KEYNOTES:

- 17** CONFORM TO EXISTING SURFACE ELEVATION IN A MANNER WHICH GENERATES A UNIFORM TRANSITION BETWEEN SURFACES AND DOES NOT IMPEDE DRAINAGE.
- 44** MAXIMUM 2% CROSS SLOPE.

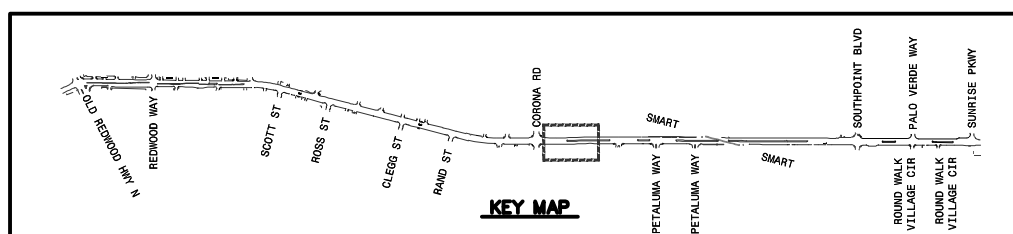
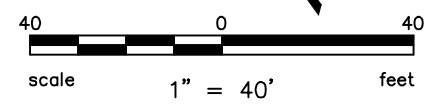

Proj: J11_2022_01_25.dwg
 202205_01_GR.dwg
 COPYRIGHT © 2022 BKF ENGINEERS

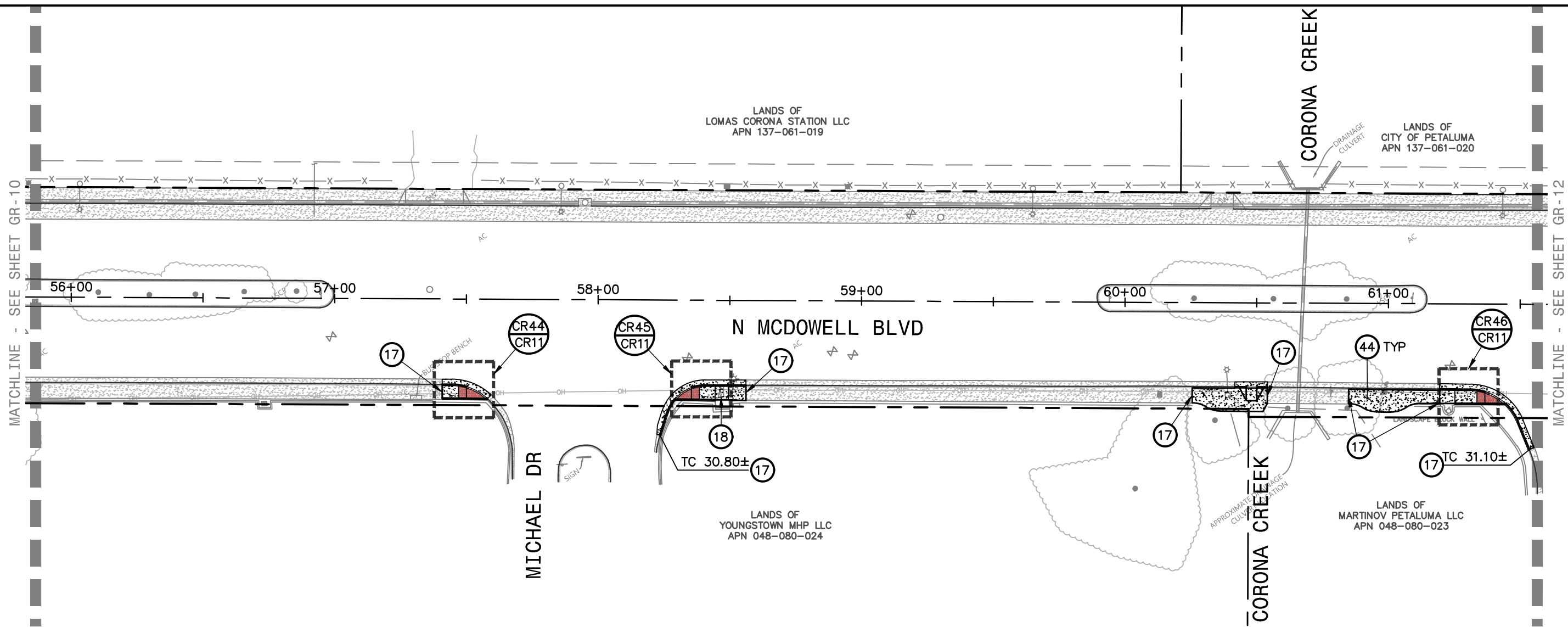

KEYNOTES:

- ①7 CONFORM TO EXISTING SURFACE ELEVATION IN A MANNER WHICH GENERATES A UNIFORM TRANSITION BETWEEN SURFACES AND DOES NOT IMPEDE DRAINAGE.
- ①8 ADJUST EXISTING UTILITY TO FINISHED GROUND SURFACE ELEVATION.
- ④4 MAXIMUM 2% CROSS SLOPE.

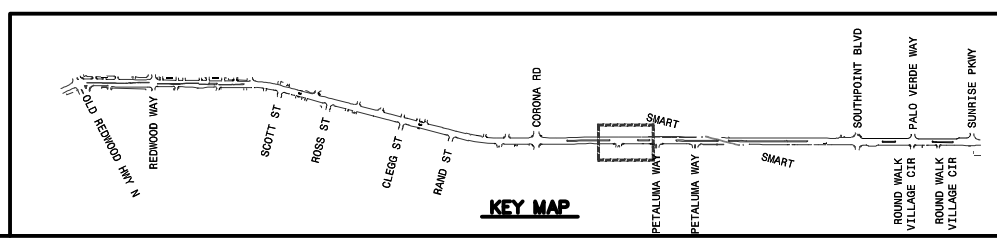
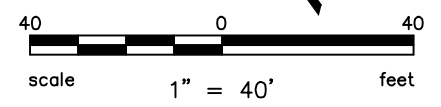

Proj: J11_2022_0127.dwg

COPYRIGHT © 2022 BKF ENGINEERS

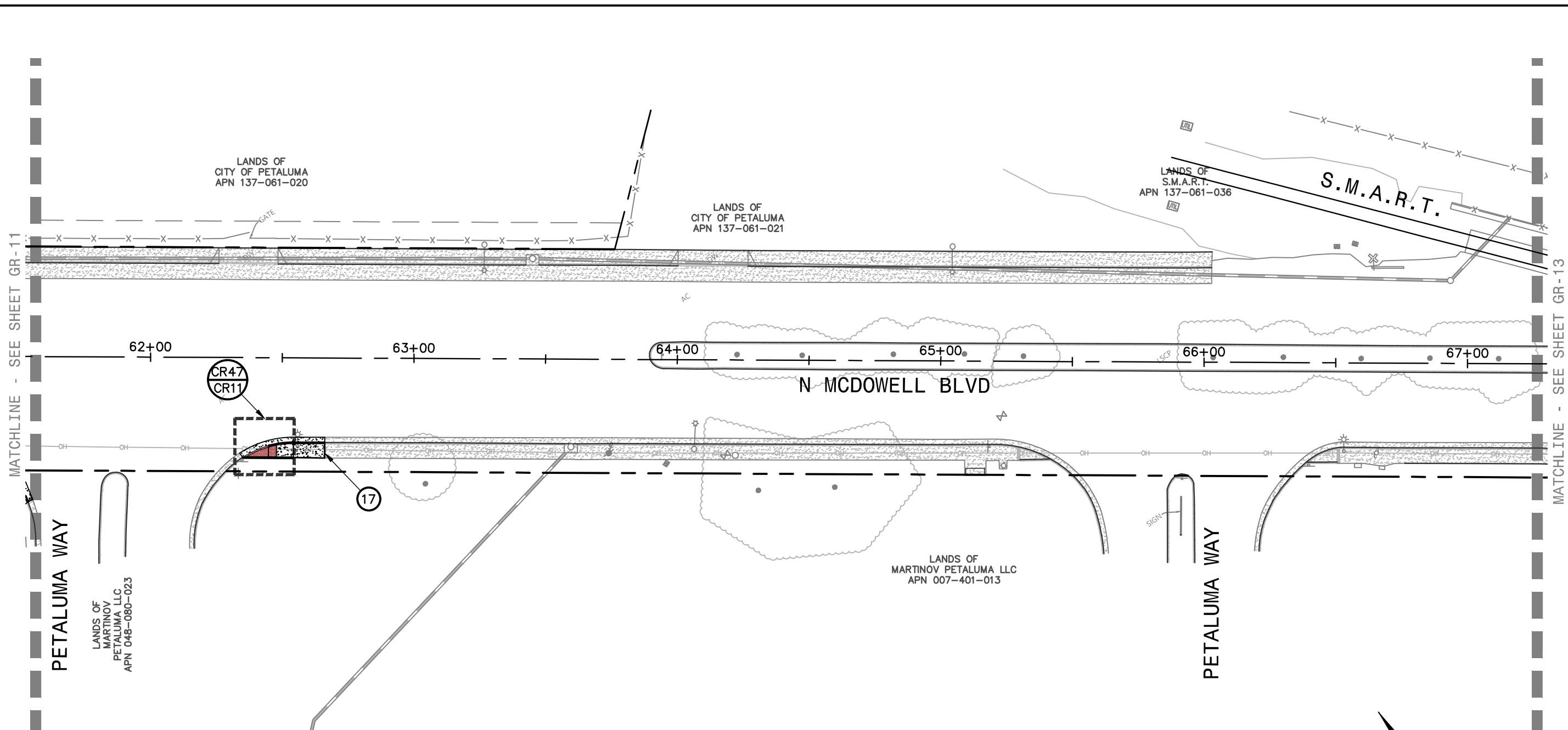

MATCHLINE - SEE SHEET GR-11

MATCHLINE - SEE SHEET GR-13

PETALUMA WAY

PETALUMA WAY

LANDS OF
CITY OF PETALUMA
APN 137-061-020

LANDS OF
CITY OF PETALUMA
APN 137-061-021

LANDS OF
S.M.A.R.T.
APN 137-061-036

LANDS OF
MARTINOV PETALUMA LLC
APN 007-401-013

LANDS OF
MARTINOV
PETALUMA LLC
APN 048-080-023

KEYNOTES:

- ⑰ CONFORM TO EXISTING SURFACE ELEVATION IN A MANNER WHICH GENERATES A UNIFORM TRANSITION BETWEEN SURFACES AND DOES NOT IMPEDE DRAINAGE.

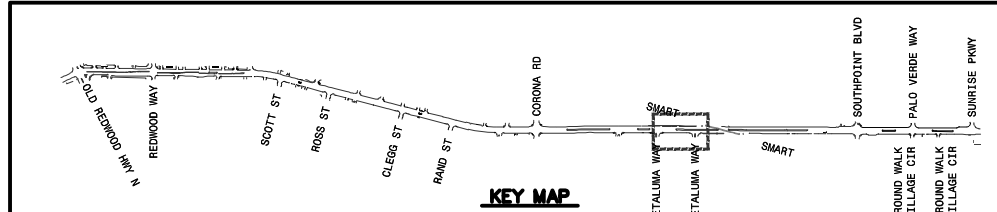
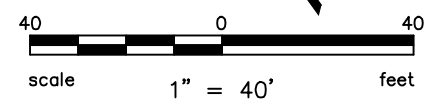

PROJECT NO.
C16102147

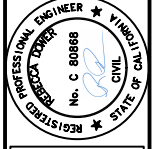

CITY OF PETALUMA
PUBLIC WORKS & UTILITIES
202 N. McDowell Blvd., PETALUMA, CALIFORNIA, 94954
PH. 707-778-4546 FAX. 707-778-4508



**NORTH MCDOWELL BLVD. - COMPLETE STREETS
OLD REDWOOD HWY. TO SUNRISE PKWY.
GRADING AND UTILITY PLAN
STA 61+50 TO STA 67+00**

SHEET
GR-12
53 OF 135

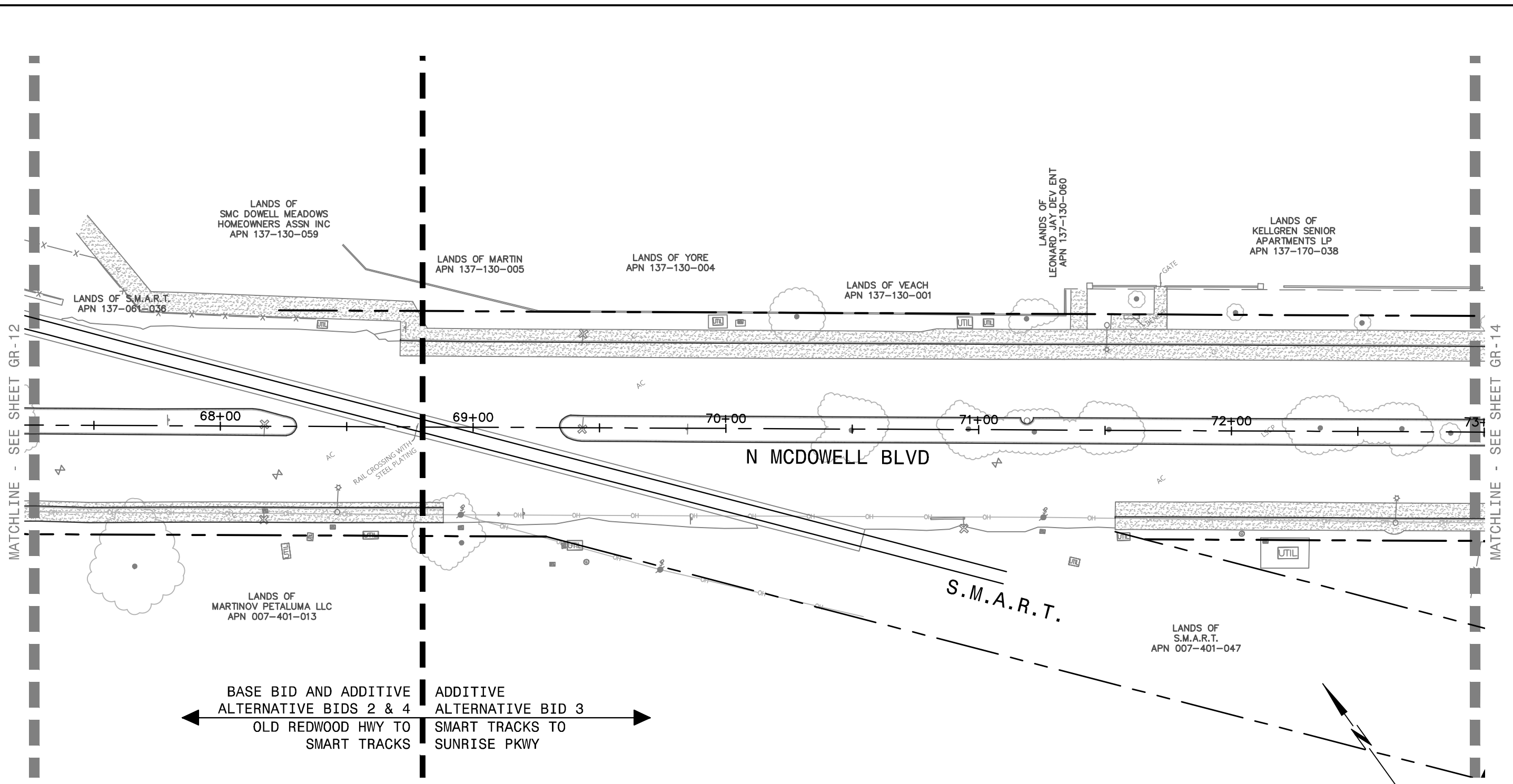

← BASE BID AND ADDITIVE ALTERNATIVE BIDS 2 & 4 OLD REDWOOD HWY TO SMART TRACKS →
 ← ADDITIVE ALTERNATIVE BID 3 SMART TRACKS TO SUNRISE PKWY →

NO GRADING WORK ON THIS SHEET.

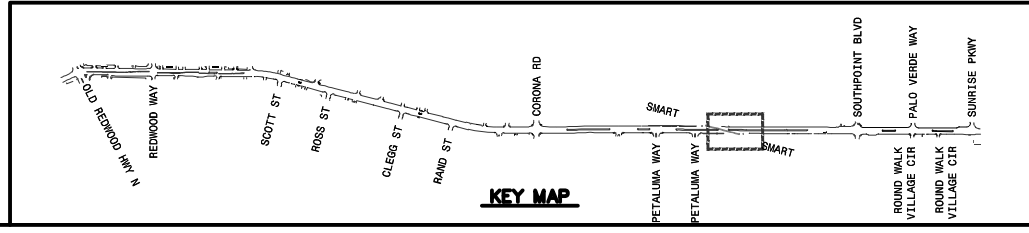
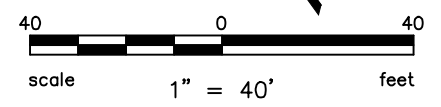

Proj: J13_2022_01_25b.mxd
 202205_01_GR.dwg
 COPYRIGHT © 2022 BKF ENGINEERS

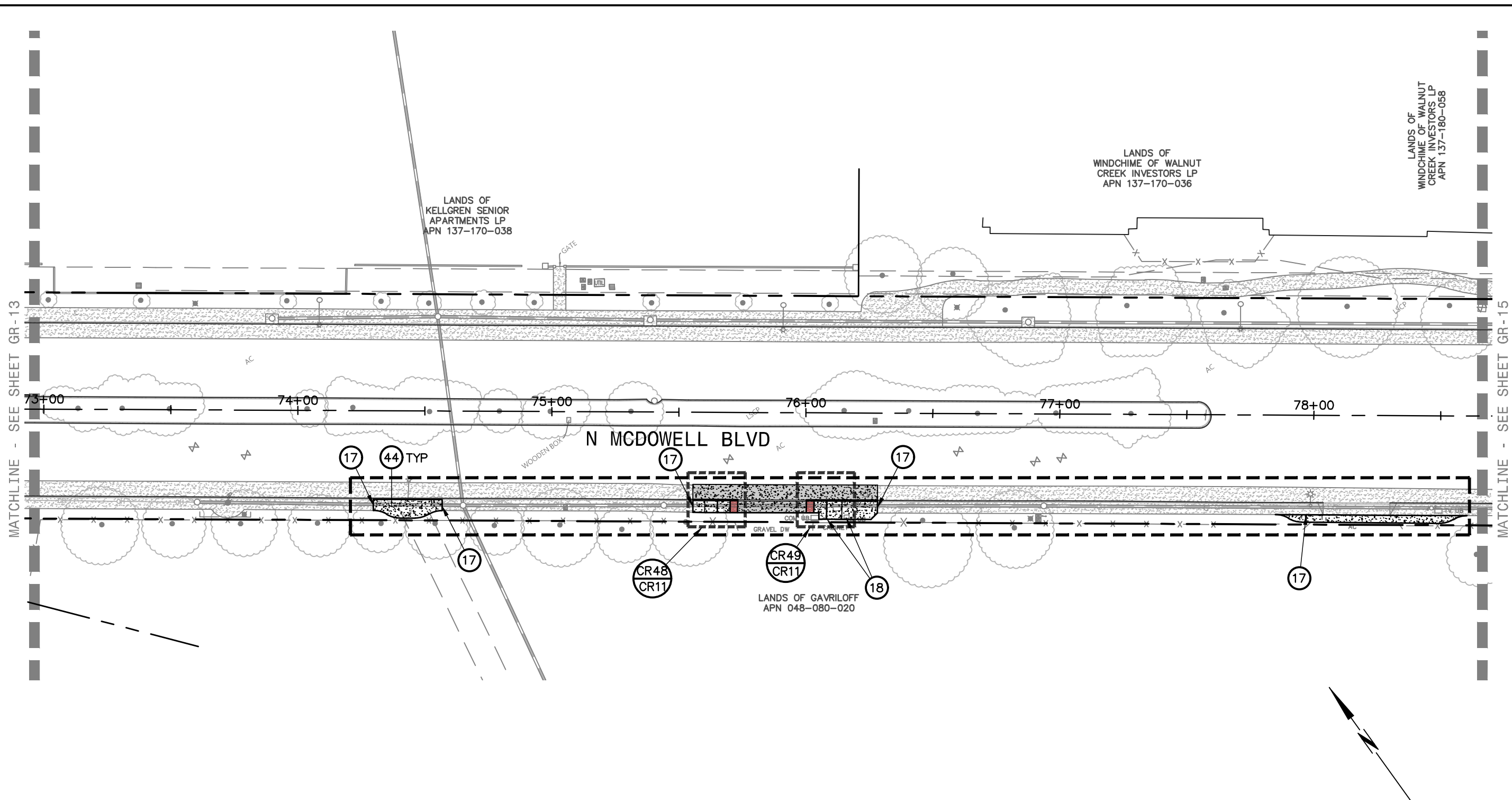

KEYNOTES:

- (17) CONFORM TO EXISTING SURFACE ELEVATION IN A MANNER WHICH GENERATES A UNIFORM TRANSITION BETWEEN SURFACES AND DOES NOT IMPEDE DRAINAGE.
- (18) ADJUST EXISTING UTILITY TO FINISHED GROUND SURFACE ELEVATION.
- (44) MAXIMUM 2% CROSS SLOPE.

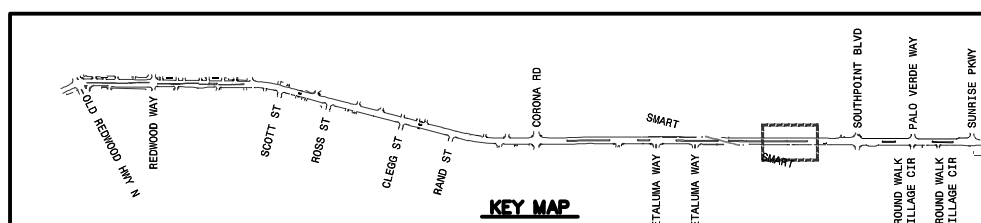
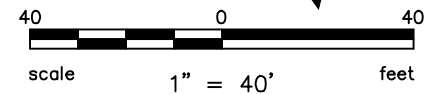

BKF ENGINEERS
 200 4th STREET
 SUITE 300
 SANTA ROSA, CA 95401
 (707) 583-8500
 www.bkf.com

PROJECT NO.
C16102147

CITY OF PETALUMA
 PUBLIC WORKS & UTILITIES
 202 N. McDowell Blvd., PETALUMA, CALIFORNIA, 94954
 PH. 707-778-4546 FAX. 707-778-4508



**NORTH MCDOWELL BLVD. - COMPLETE STREETS
 OLD REDWOOD HWY. TO SUNRISE PKWY.
 GRADING AND UTILITY PLAN
 STA 73+00 TO STA 78+50**

SHEET
GR-14
55 OF 135

Proj: J11_2022_01_23.dwg 202205_01_GR.dwg COPYRIGHT © 2022 BKF ENGINEERS

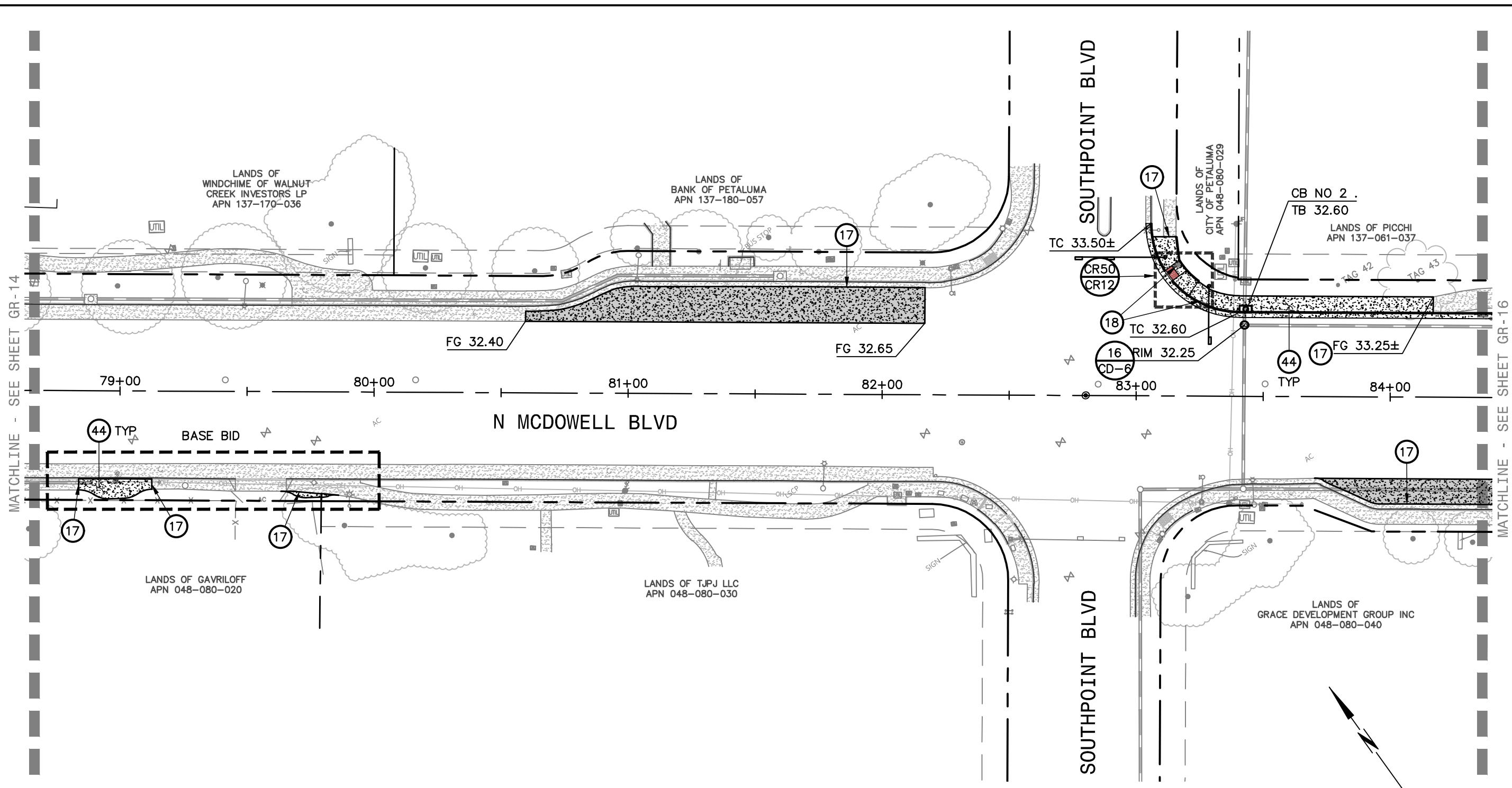

KEYNOTES:

- ①7 CONFORM TO EXISTING SURFACE ELEVATION IN A MANNER WHICH GENERATES A UNIFORM TRANSITION BETWEEN SURFACES AND DOES NOT IMPEDE DRAINAGE.
- ①8 ADJUST EXISTING UTILITY TO FINISHED GROUND SURFACE ELEVATION.
- ④4 MAXIMUM 2% CROSS SLOPE.

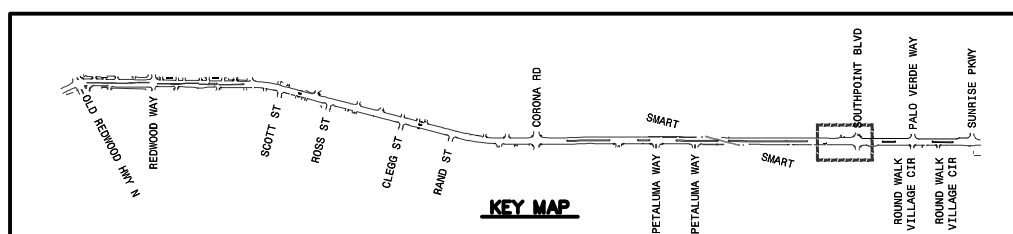
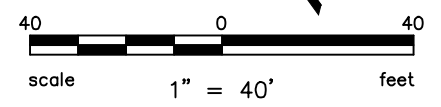

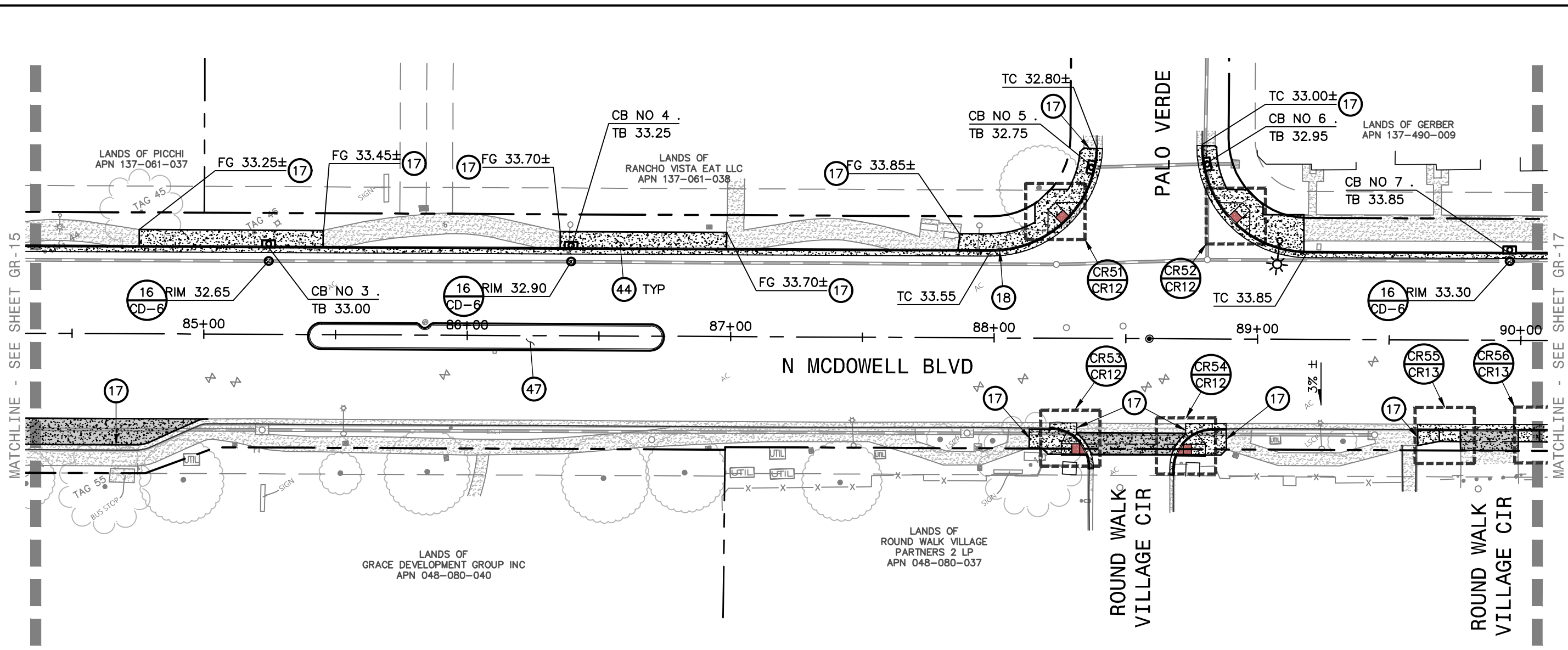

MATCHLINE - SEE SHEET GR-15

MATCHLINE - SEE SHEET GR-17

KEYNOTES:

- ①7 CONFORM TO EXISTING SURFACE ELEVATION IN A MANNER WHICH GENERATES A UNIFORM TRANSITION BETWEEN SURFACES AND DOES NOT IMPEDE DRAINAGE.
- ①8 ADJUST EXISTING UTILITY TO FINISHED GROUND SURFACE ELEVATION.
- ④4 MAXIMUM 2% CROSS SLOPE.
- ④7 3-INCHES OF LANDSCAPE MULCH OVER NON-WOVEN GEOTEXTILE FABRIC. BRING MULCH TO WITHIN 1-INCH OF TOP OF CURB.

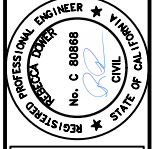
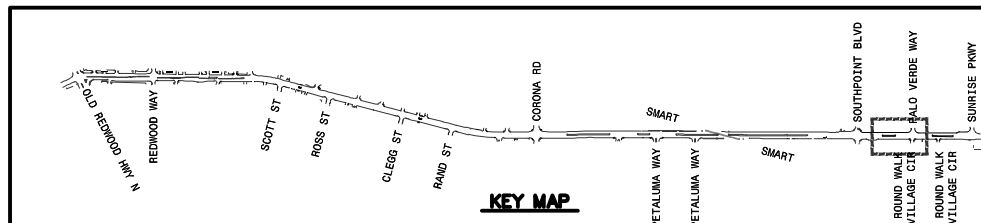
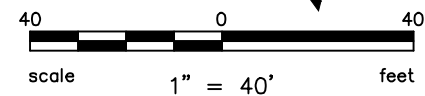

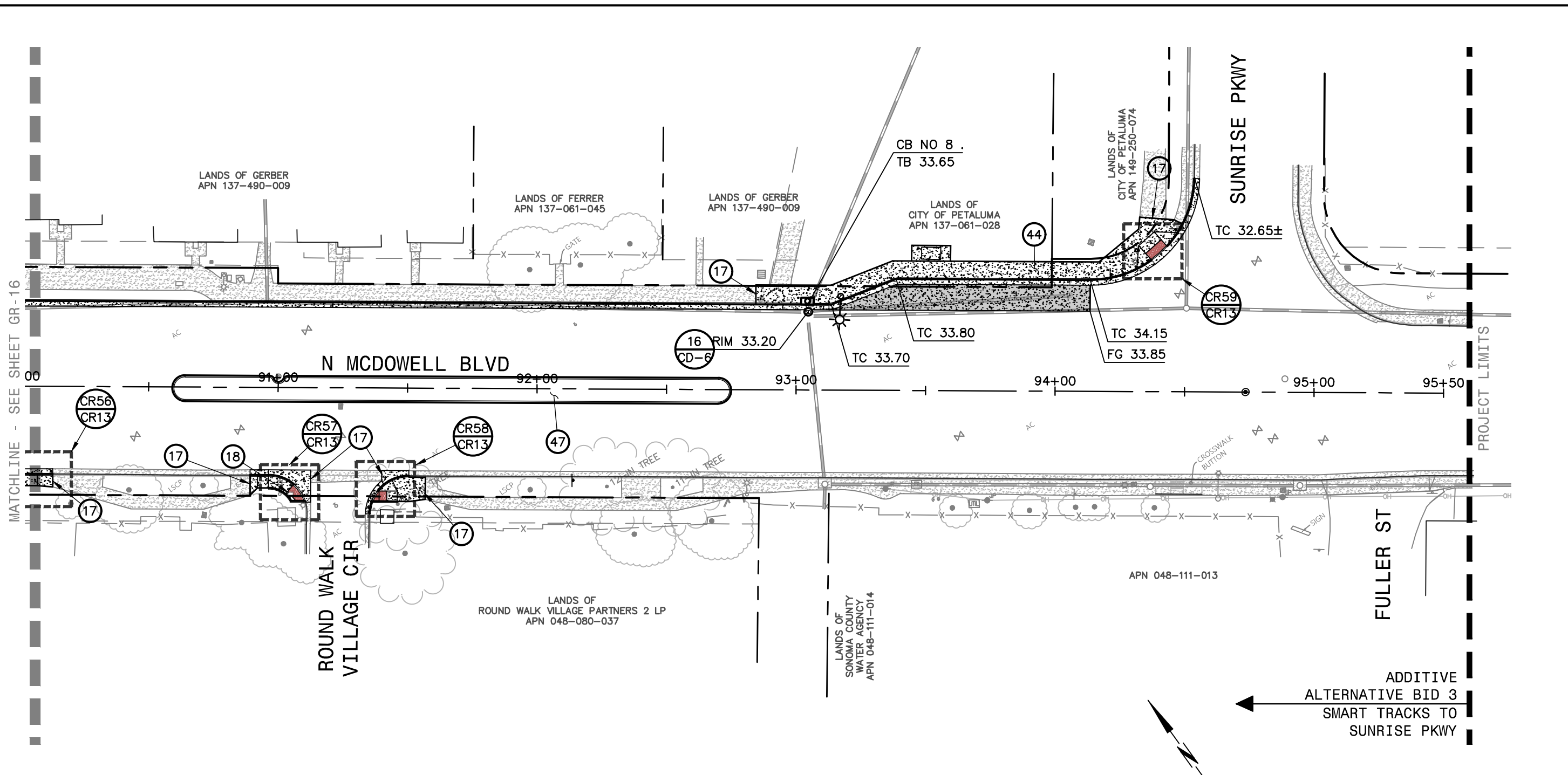

MATCHLINE - SEE SHEET GR-16

PROJECT LIMITS

KEYNOTES:

- ①7 CONFORM TO EXISTING SURFACE ELEVATION IN A MANNER WHICH GENERATES A UNIFORM TRANSITION BETWEEN SURFACES AND DOES NOT IMPEDE DRAINAGE.
- ①8 ADJUST EXISTING UTILITY TO FINISHED GROUND SURFACE ELEVATION.
- ④4 MAXIMUM 2% CROSS SLOPE.
- ④7 3-INCHES OF LANDSCAPE MULCH OVER NON-WOVEN GEOTEXTILE FABRIC. BRING MULCH TO WITHIN 1-INCH OF TOP OF CURB.

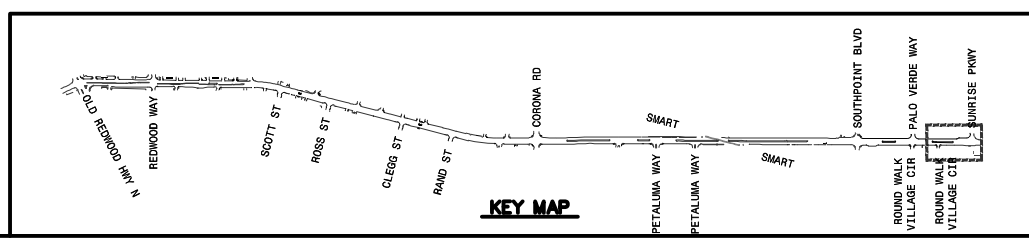
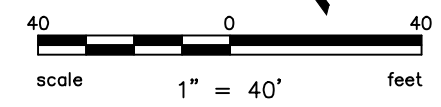

ADDITIVE
ALTERNATIVE BID 3
SMART TRACKS TO
SUNRISE PKWY

BKF ENGINEERS
200 4th STREET
SUITE 300
SANTA ROSA, CA 95401
(707) 583-8500
www.bkf.com

PROJECT NO.
C16102147

CITY OF PETALUMA
PUBLIC WORKS & UTILITIES
202 N. McDowell Blvd., PETALUMA, CALIFORNIA, 94954
PH. 707-778-4546 FAX. 707-778-4508



NORTH MCDOWELL BLVD. - COMPLETE STREETS
OLD REDWOOD HWY. TO SUNRISE PKWY.
GRADING AND UTILITY PLAN
STA 90+00 TO STA 95+00

SHEET
GR-17
58 OF 135

BASE BID AND ADDITIVE
ALTERNATIVE BID 2
OLD REDWOOD HWY TO
SMART TRACKS

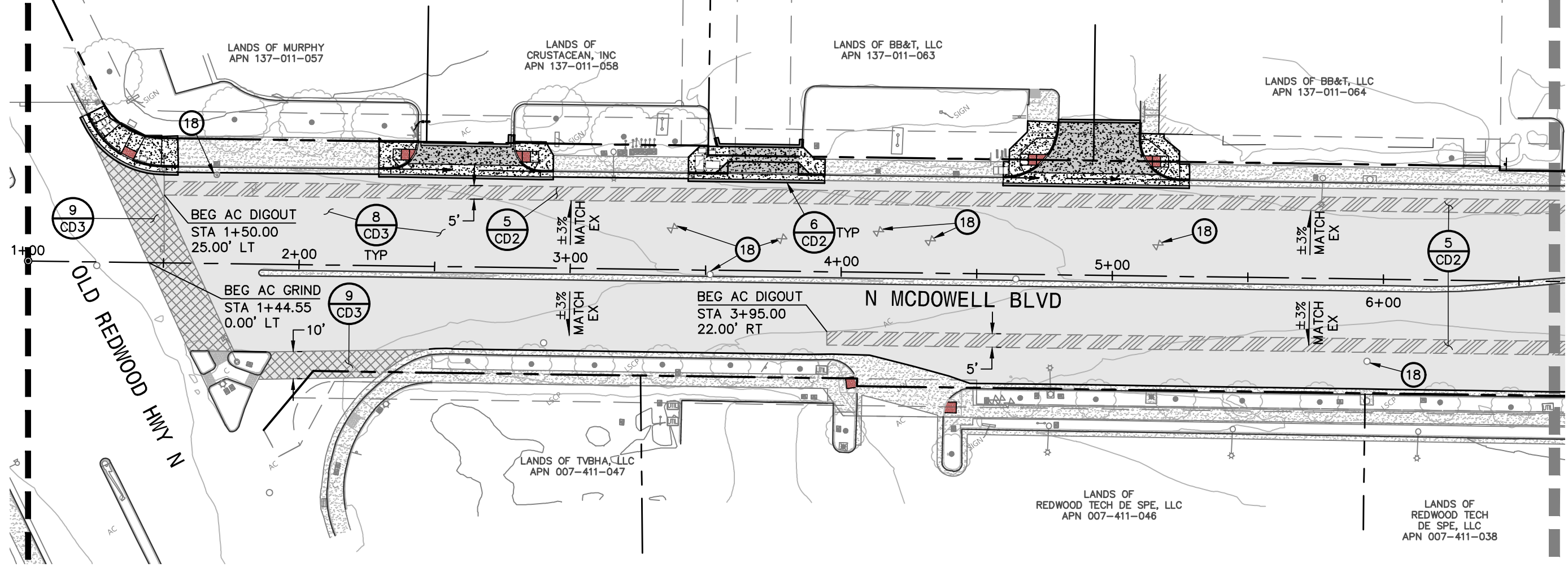

MATCHLINE - SEE SHEET PV-2

KEYNOTES:

- (18) ADJUST EXISTING UTILITY TO FINISHED GROUND SURFACE ELEVATION.

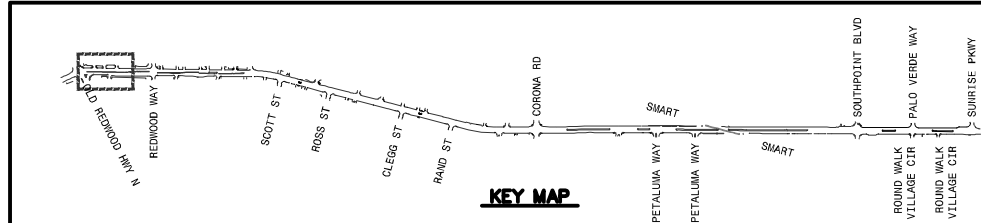
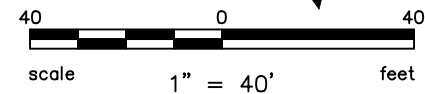

BKF ENGINEERS
200 4th STREET
SUITE 300
SANTA ROSA, CA 95401
(707) 583-8500
www.bkf.com

PROJECT NO.
C16102147

CITY OF PETALUMA
PUBLIC WORKS & UTILITIES
202 N. McDowell Blvd., PETALUMA, CALIFORNIA, 94954
PH. 707-778-4546 FAX. 707-778-4508

NORTH MCDOWELL BLVD. - COMPLETE STREETS
OLD REDWOOD HWY. TO SUNRISE PKWY.
PAVING PLAN
STA 01+00 TO STA 06+50

SHEET
PV-1
59 OF 135

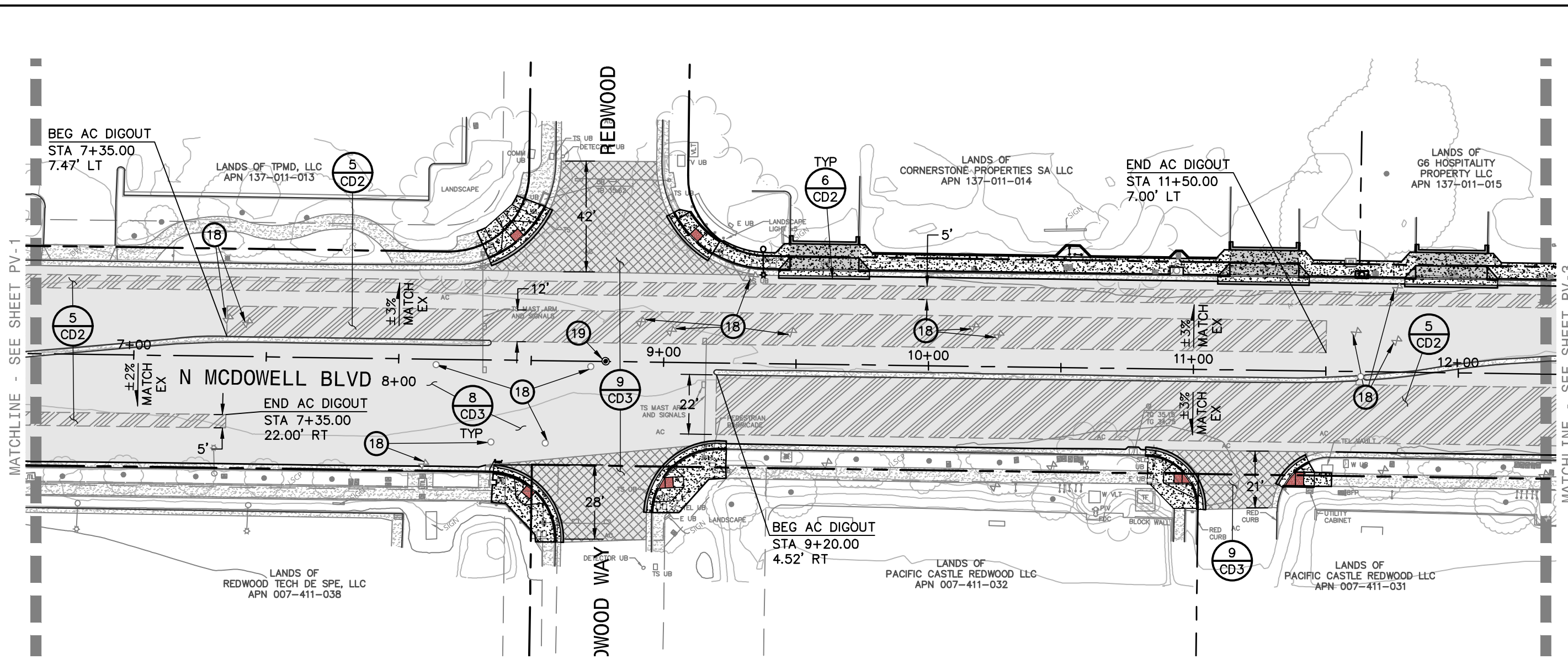

KEYNOTES:

- ⑮ ADJUST EXISTING UTILITY TO FINISHED GROUND SURFACE ELEVATION.
- ⑰ MONUMENT WILL BE DISTURBED OR REMOVED TO FACILITATE THE PROPOSED IMPROVEMENTS. RETAIN THE SERVICES OF A LICENSED LAND SURVEYOR TO LOCATE THIS MONUMENT PRIOR TO DISTURBANCE, PROVIDE PERMANENT WITNESS MONUMENT(S) AND FILE THE APPROPRIATE DOCUMENTATION, PURSUANT TO BUSINESS AND PROFESSIONS CODE SECTION 8771, WITH THE SONOMA COUNTY RECORDER ONCE CONSTRUCTION IS COMPLETE.

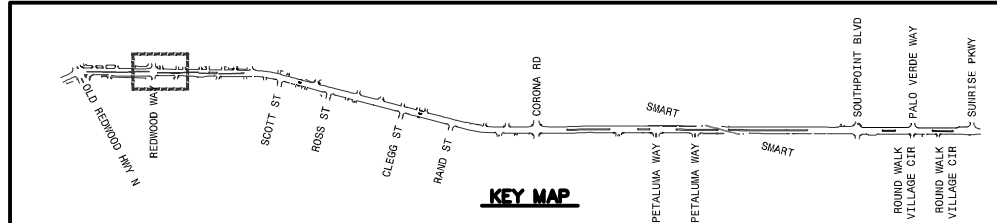
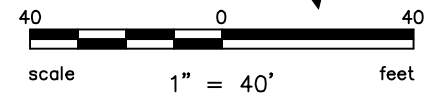

BKF ENGINEERS
 200 4th STREET
 SUITE 300
 SANTA ROSA, CA 95401
 (707) 588-8500
 www.bkf.com



PROJECT NO.
 C16102147



CITY OF PETALUMA
 PUBLIC WORKS & UTILITIES
 202 N. McDowell Blvd., PETALUMA, CALIFORNIA, 94954
 PH. 707-778-4546 FAX. 707-778-4508



**NORTH MCDOWELL BLVD. - COMPLETE STREETS
 OLD REDWOOD HWY. TO SUNRISE PKWY.
 PAVING PLAN
 STA 06+50 TO STA 12+50**

SHEET
PV-2
 60 OF 135

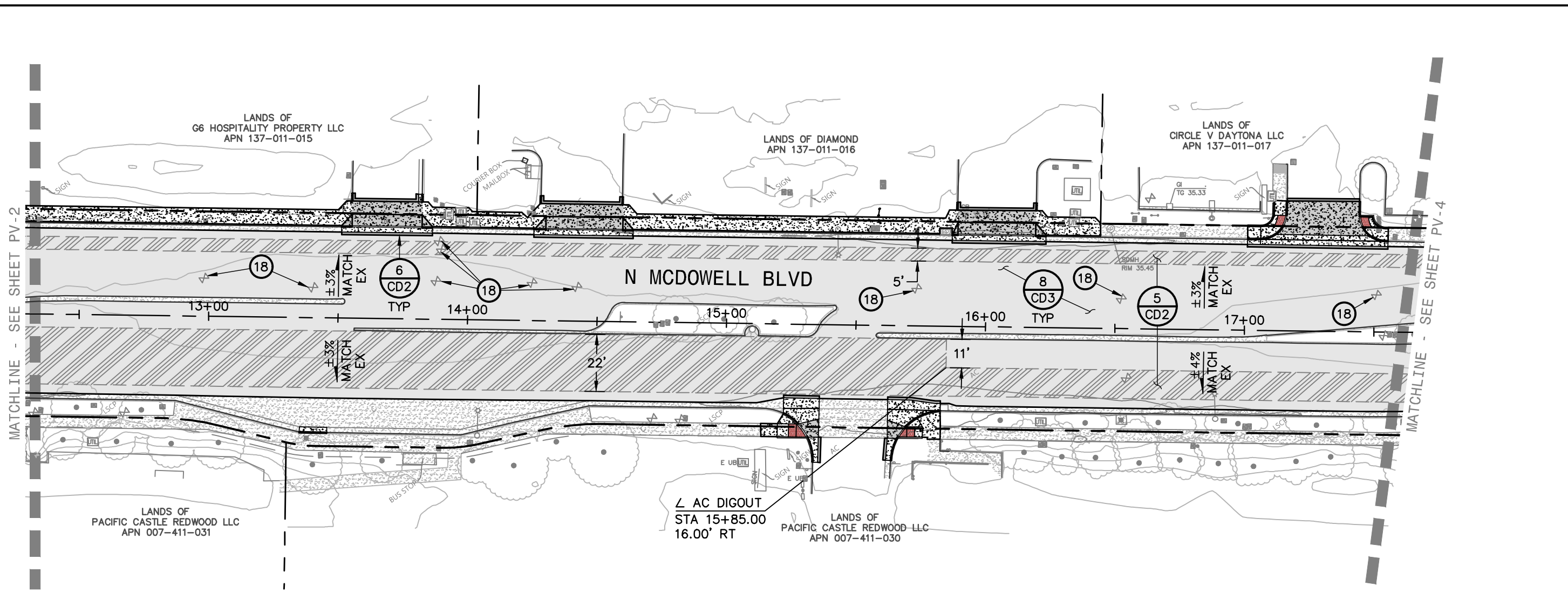

KEYNOTES:

- ⑮ ADJUST EXISTING UTILITY TO FINISHED GROUND SURFACE ELEVATION.

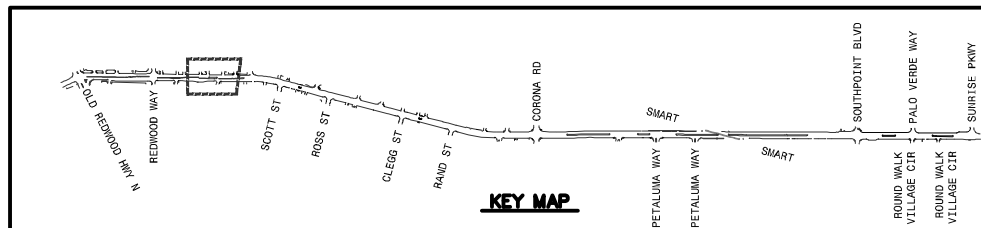
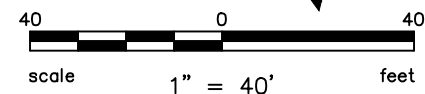

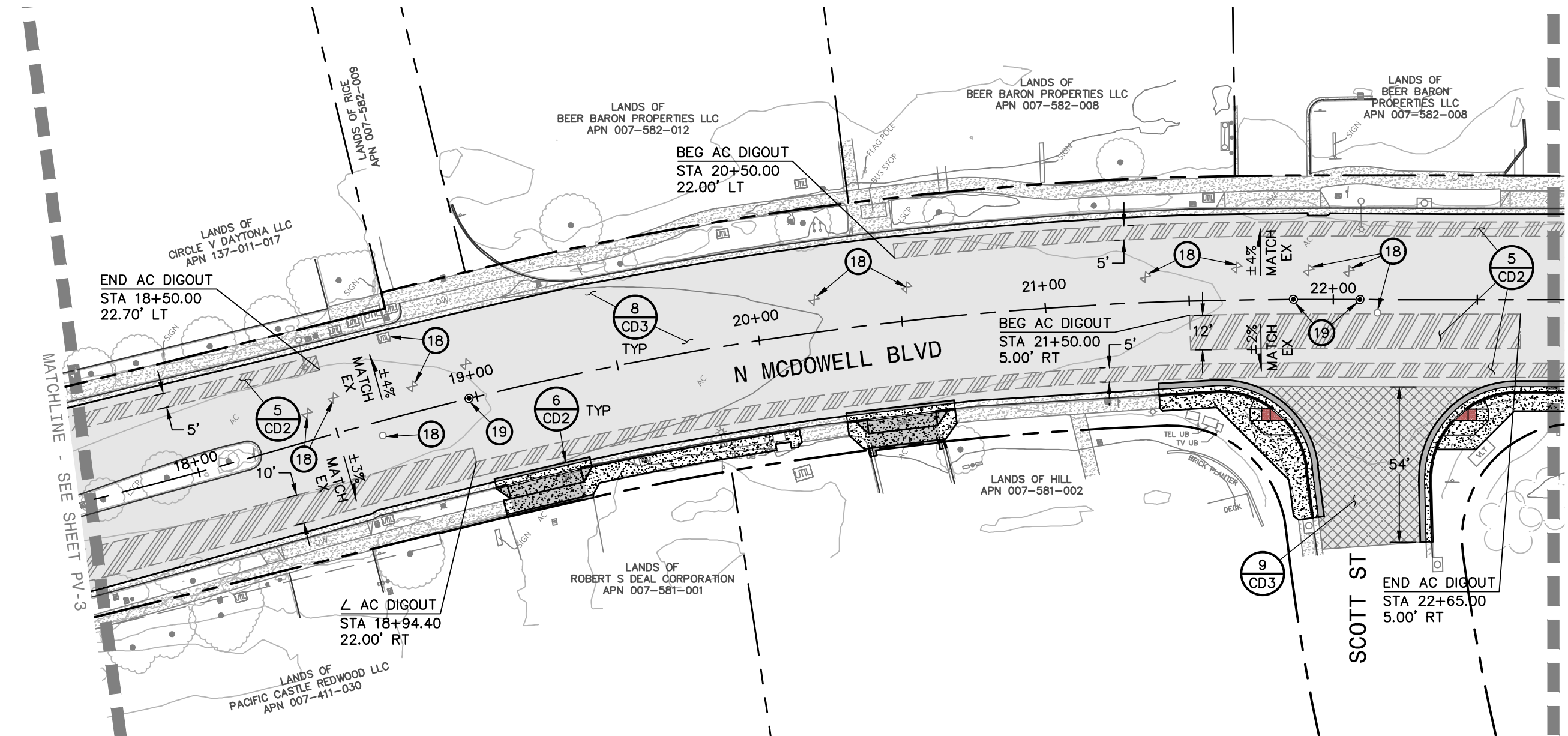

KEYNOTES:

- (18) ADJUST EXISTING UTILITY TO FINISHED GROUND SURFACE ELEVATION.
- (19) MONUMENT WILL BE DISTURBED OR REMOVED TO FACILITATE THE PROPOSED IMPROVEMENTS. RETAIN THE SERVICES OF A LICENSED LAND SURVEYOR TO LOCATE THIS MONUMENT PRIOR TO DISTURBANCE, PROVIDE PERMANENT WITNESS MONUMENT(S) AND FILE THE APPROPRIATE DOCUMENTATION, PURSUANT TO BUSINESS AND PROFESSIONS CODE SECTION 8771, WITH THE SONOMA COUNTY RECORDER ONCE CONSTRUCTION IS COMPLETE.

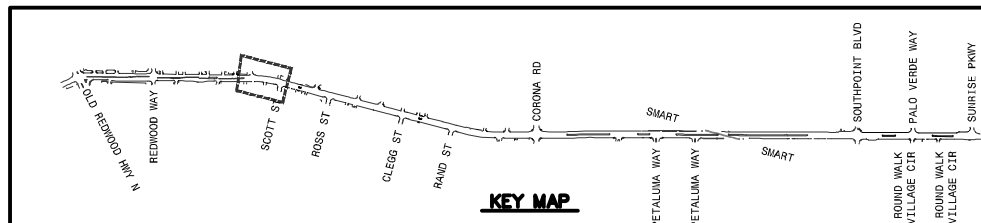
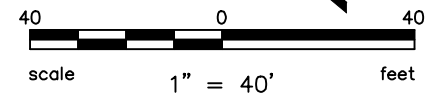

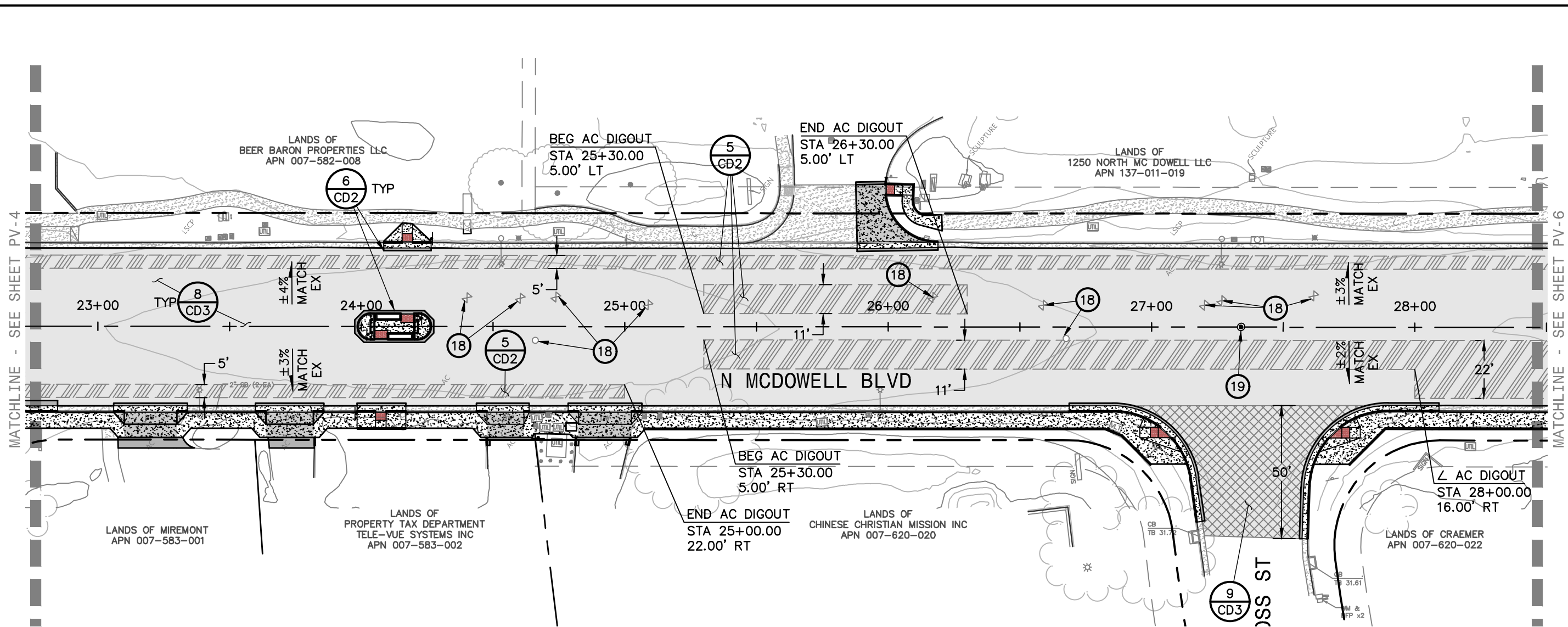

KEYNOTES:

- ⑱ ADJUST EXISTING UTILITY TO FINISHED GROUND SURFACE ELEVATION.
- ⑲ MONUMENT WILL BE DISTURBED OR REMOVED TO FACILITATE THE PROPOSED IMPROVEMENTS. RETAIN THE SERVICES OF A LICENSED LAND SURVEYOR TO LOCATE THIS MONUMENT PRIOR TO DISTURBANCE, PROVIDE PERMANENT WITNESS MONUMENT(S) AND FILE THE APPROPRIATE DOCUMENTATION, PURSUANT TO BUSINESS AND PROFESSIONS CODE SECTION 8771, WITH THE SONOMA COUNTY RECORDER ONCE CONSTRUCTION IS COMPLETE.

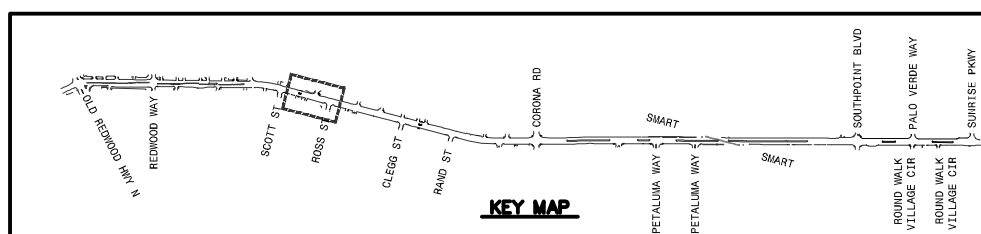
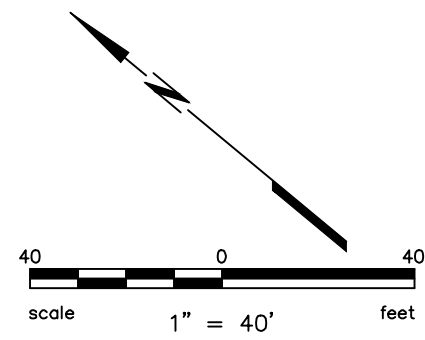

BKF ENGINEERS
 200 4th STREET
 SUITE 300
 SANTA ROSA, CA 95401
 (707) 583-8500
 www.bkf.com



PROJECT NO.
 C16102147



CITY OF PETALUMA
 PUBLIC WORKS & UTILITIES
 202 N. McDowell Blvd., PETALUMA, CALIFORNIA, 94954
 PH. 707-778-4546 FAX. 707-778-4508



**NORTH MCDOWELL BLVD. - COMPLETE STREETS
 OLD REDWOOD HWY. TO SUNRISE PKWY.
 PAVING PLAN
 STA 23+00 TO STA 28+50**

SHEET

PV-5

63 OF 135

Proj: 11_2022_PV-5.dwg
 202209_01_PV.dwg
 COPYRIGHT © 2022 BKF ENGINEERS

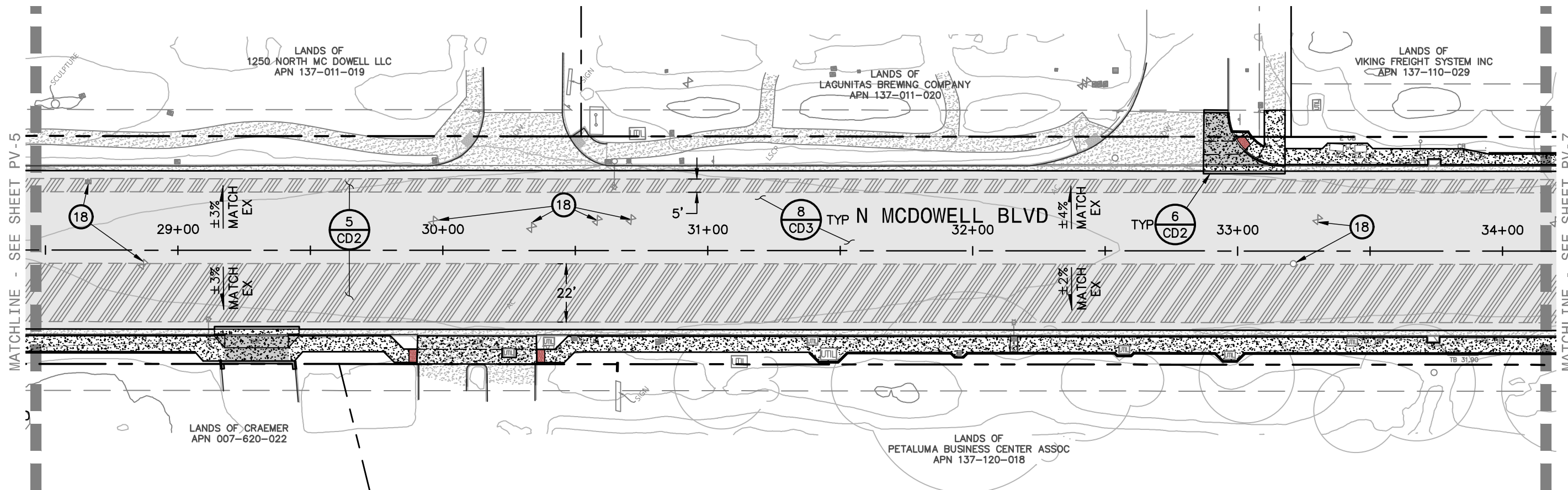

MATCHLINE - SEE SHEET PV-5

MATCHLINE - SEE SHEET PV-7

KEYNOTES:

- Ⓘ ADJUST EXISTING UTILITY TO FINISHED GROUND SURFACE ELEVATION.

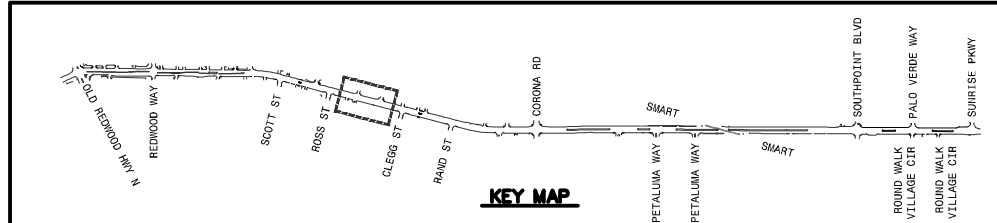
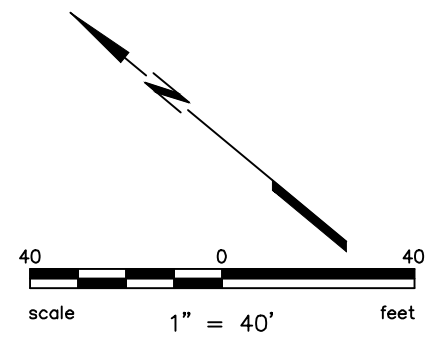

BKF ENGINEERS
 200 4th STREET
 SUITE 300
 SANTA ROSA, CA 95401
 (707) 583-8500
 www.bkf.com

PROJECT NO.
C16102147

CITY OF PETALUMA
 PUBLIC WORKS & UTILITIES
 202 N. McDowell Blvd., PETALUMA, CALIFORNIA, 94954
 PH. 707-778-4546 FAX. 707-778-4508



**NORTH MCDOWELL BLVD. - COMPLETE STREETS
 OLD REDWOOD HWY. TO SUNRISE PKWY.
 PAVING PLAN
 STA 28+50 TO STA 34+00**

SHEET
PV-6
64 OF 135

Proj: J11_2022_01_23.dwg
 202209_01_PV.dwg
 COPYRIGHT © 2022 BKF ENGINEERS

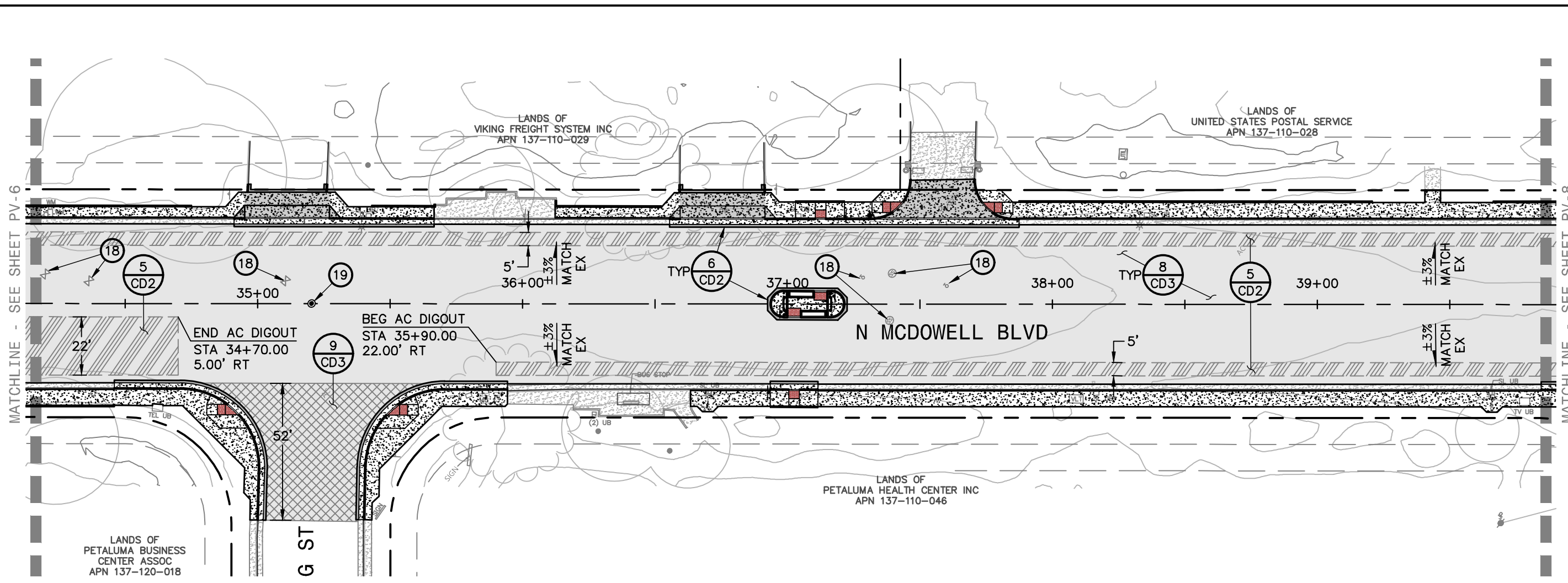

MATCHLINE - SEE SHEET PV-6

MATCHLINE - SEE SHEET PV-8

KEYNOTES:

- ⓑ ADJUST EXISTING UTILITY TO FINISHED GROUND SURFACE ELEVATION.
- ⓓ MONUMENT WILL BE DISTURBED OR REMOVED TO FACILITATE THE PROPOSED IMPROVEMENTS. RETAIN THE SERVICES OF A LICENSED LAND SURVEYOR TO LOCATE THIS MONUMENT PRIOR TO DISTURBANCE, PROVIDE PERMANENT WITNESS MONUMENT(S) AND FILE THE APPROPRIATE DOCUMENTATION, PURSUANT TO BUSINESS AND PROFESSIONS CODE SECTION 8771, WITH THE SONOMA COUNTY RECORDER ONCE CONSTRUCTION IS COMPLETE.

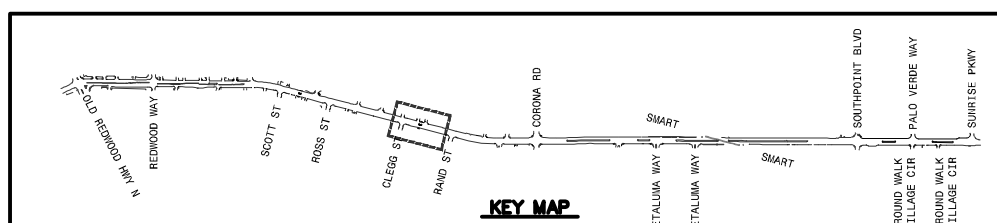
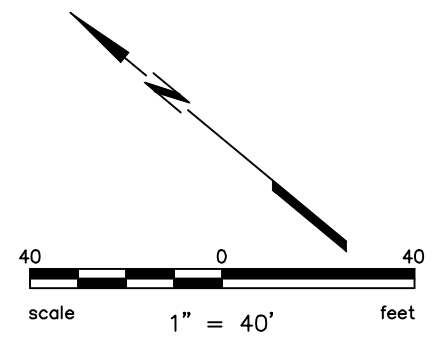

BKF ENGINEERS
 200 4th STREET
 SUITE 300
 SANTA ROSA, CA 95401
 (707) 588-8500
 www.bkf.com

PROJECT NO.
C16102147

CITY OF PETALUMA
 PUBLIC WORKS & UTILITIES
 202 N. McDowell Blvd., PETALUMA, CALIFORNIA, 94954
 PH. 707-778-4546 FAX. 707-778-4508

**NORTH MCDOWELL BLVD. - COMPLETE STREETS
 OLD REDWOOD HWY. TO SUNRISE PKWY.
 PAVING PLAN
 STA 34+00 TO STA 40+00**

SHEET
PV-7
65 OF 135

Proj: J11_2022_01_PV.dwg
 202205_01_PV.dwg
 COPYRIGHT © 2022 BKF ENGINEERS

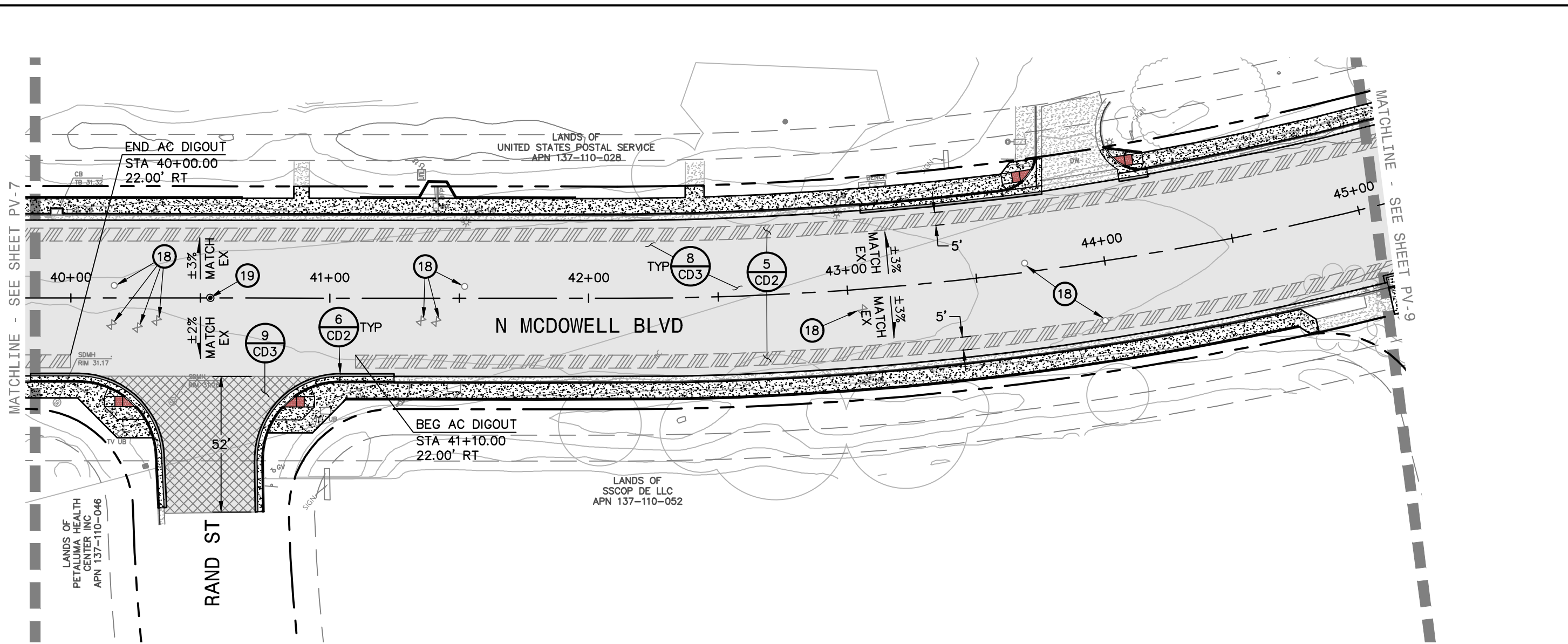

KEYNOTES:

- ⓑ ADJUST EXISTING UTILITY TO FINISHED GROUND SURFACE ELEVATION.
- Ⓒ MONUMENT WILL BE DISTURBED OR REMOVED TO FACILITATE THE PROPOSED IMPROVEMENTS. RETAIN THE SERVICES OF A LICENSED LAND SURVEYOR TO LOCATE THIS MONUMENT PRIOR TO DISTURBANCE, PROVIDE PERMANENT WITNESS MONUMENT(S) AND FILE THE APPROPRIATE DOCUMENTATION, PURSUANT TO BUSINESS AND PROFESSIONS CODE SECTION 8771, WITH THE SONOMA COUNTY RECORDER ONCE CONSTRUCTION IS COMPLETE.

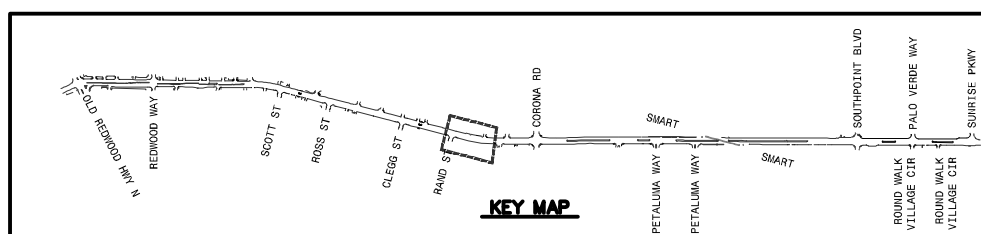
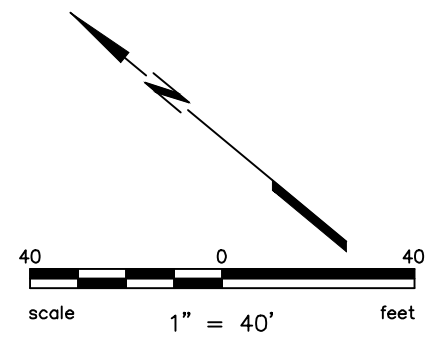

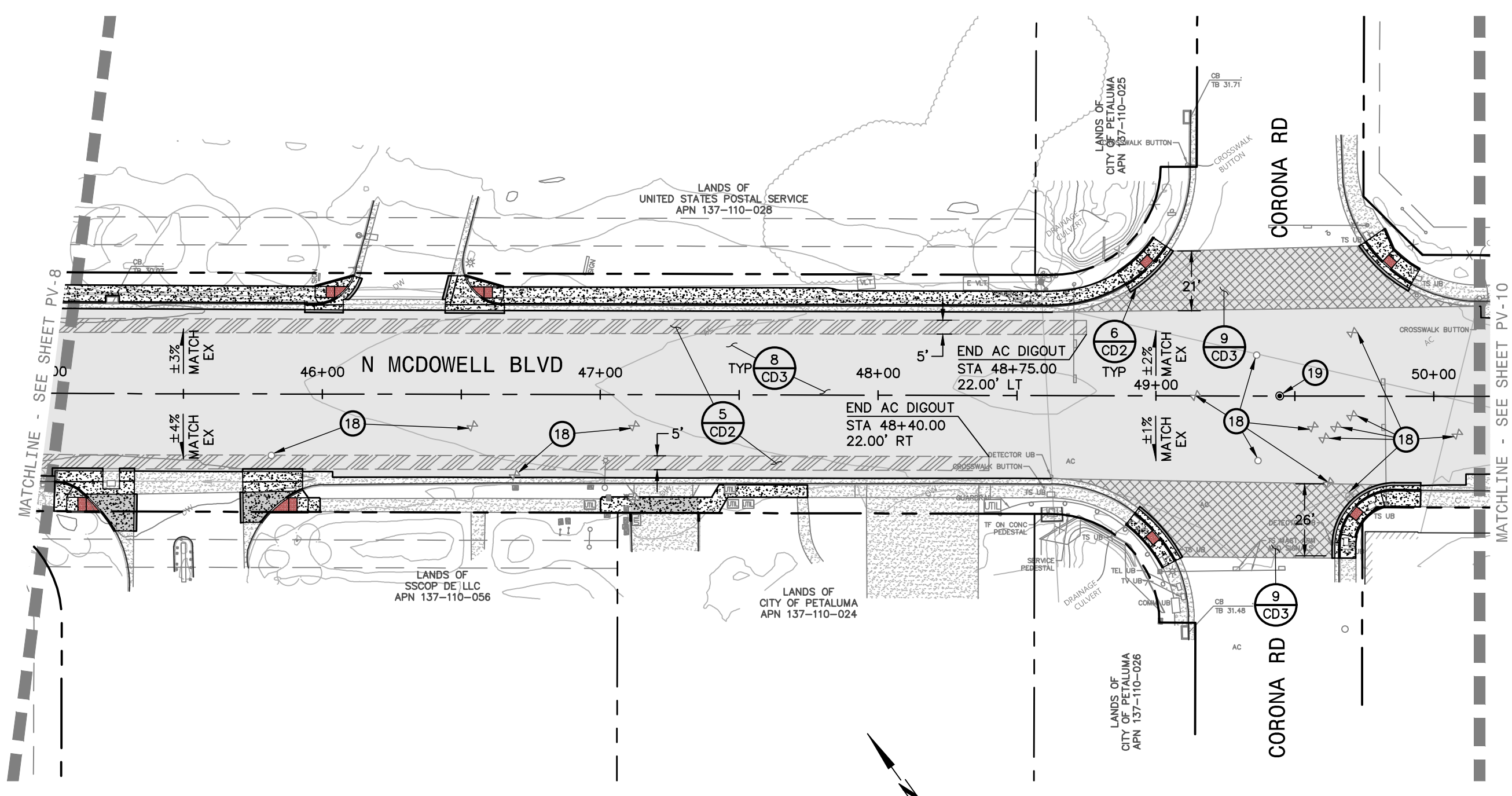

KEYNOTES:

- ⑮ ADJUST EXISTING UTILITY TO FINISHED GROUND SURFACE ELEVATION.
- ⑰ MONUMENT WILL BE DISTURBED OR REMOVED TO FACILITATE THE PROPOSED IMPROVEMENTS. RETAIN THE SERVICES OF A LICENSED LAND SURVEYOR TO LOCATE THIS MONUMENT PRIOR TO DISTURBANCE, PROVIDE PERMANENT WITNESS MONUMENT(S) AND FILE THE APPROPRIATE DOCUMENTATION, PURSUANT TO BUSINESS AND PROFESSIONS CODE SECTION 8771, WITH THE SONOMA COUNTY RECORDER ONCE CONSTRUCTION IS COMPLETE.

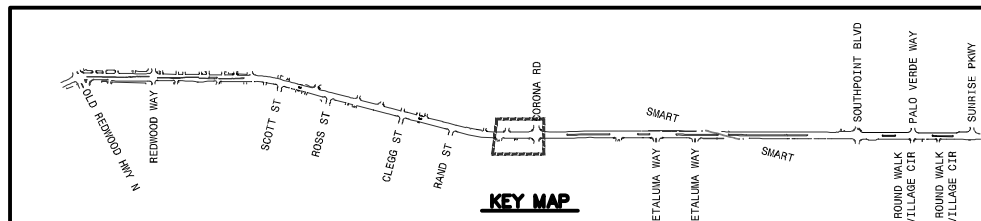
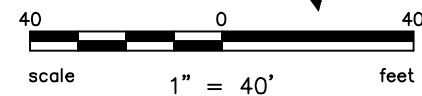

Proj: J11_2022_01_PV.dwg
 202209_01_PV.dwg
 COPYRIGHT © 2022 BKF ENGINEERS

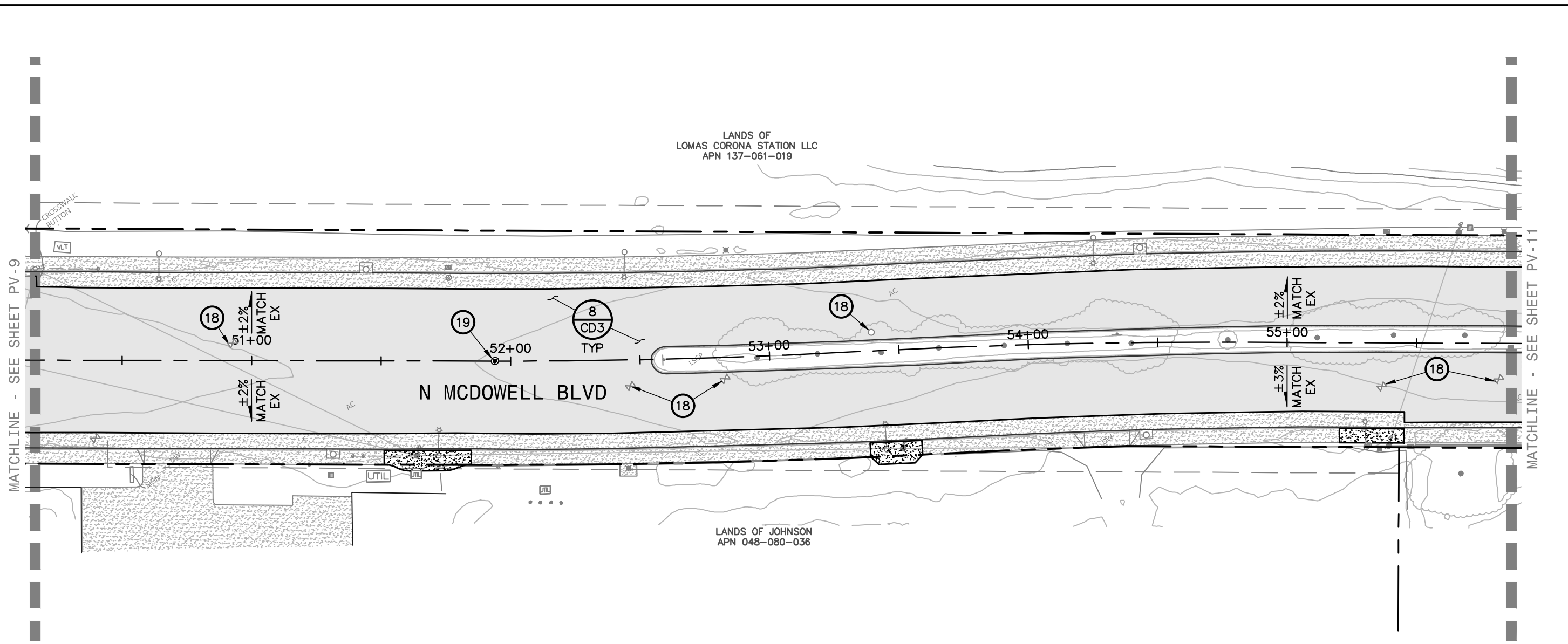

KEYNOTES:

- Ⓐ ADJUST EXISTING UTILITY TO FINISHED GROUND SURFACE ELEVATION.
- Ⓑ MONUMENT WILL BE DISTURBED OR REMOVED TO FACILITATE THE PROPOSED IMPROVEMENTS. RETAIN THE SERVICES OF A LICENSED LAND SURVEYOR TO LOCATE THIS MONUMENT PRIOR TO DISTURBANCE, PROVIDE PERMANENT WITNESS MONUMENT(S) AND FILE THE APPROPRIATE DOCUMENTATION, PURSUANT TO BUSINESS AND PROFESSIONS CODE SECTION 8771, WITH THE SONOMA COUNTY RECORDER ONCE CONSTRUCTION IS COMPLETE.

