

1 SITE PHOTO TAKEN @ (E) EASTERN PARKING AREA FACING EAST TOWARDS EXISTING LABCON NORTH AMERICA BUILDING

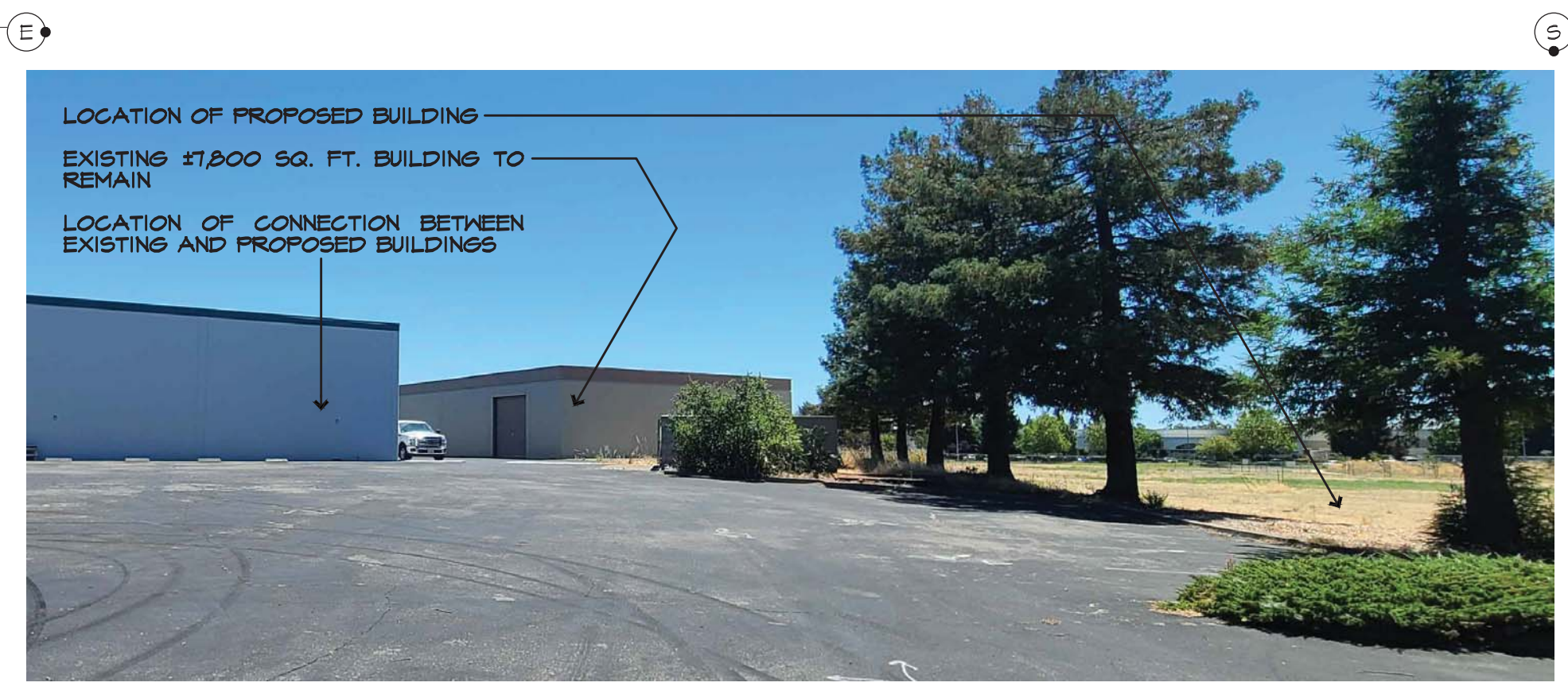

2 SITE PHOTO TAKEN @ (E) WESTERN PARKING AREA FACING SOUTHEAST TOWARDS PROPOSED CONNECTION TO (E) BUILDING

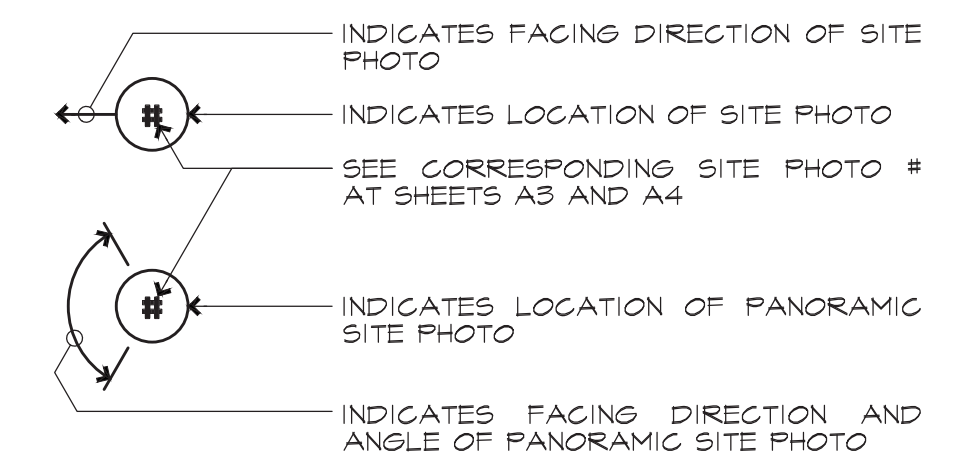

4 SITE PHOTO TAKEN @ (E) WESTERN PARKING AREA FACING WEST TOWARDS (N) PICNIC AREA

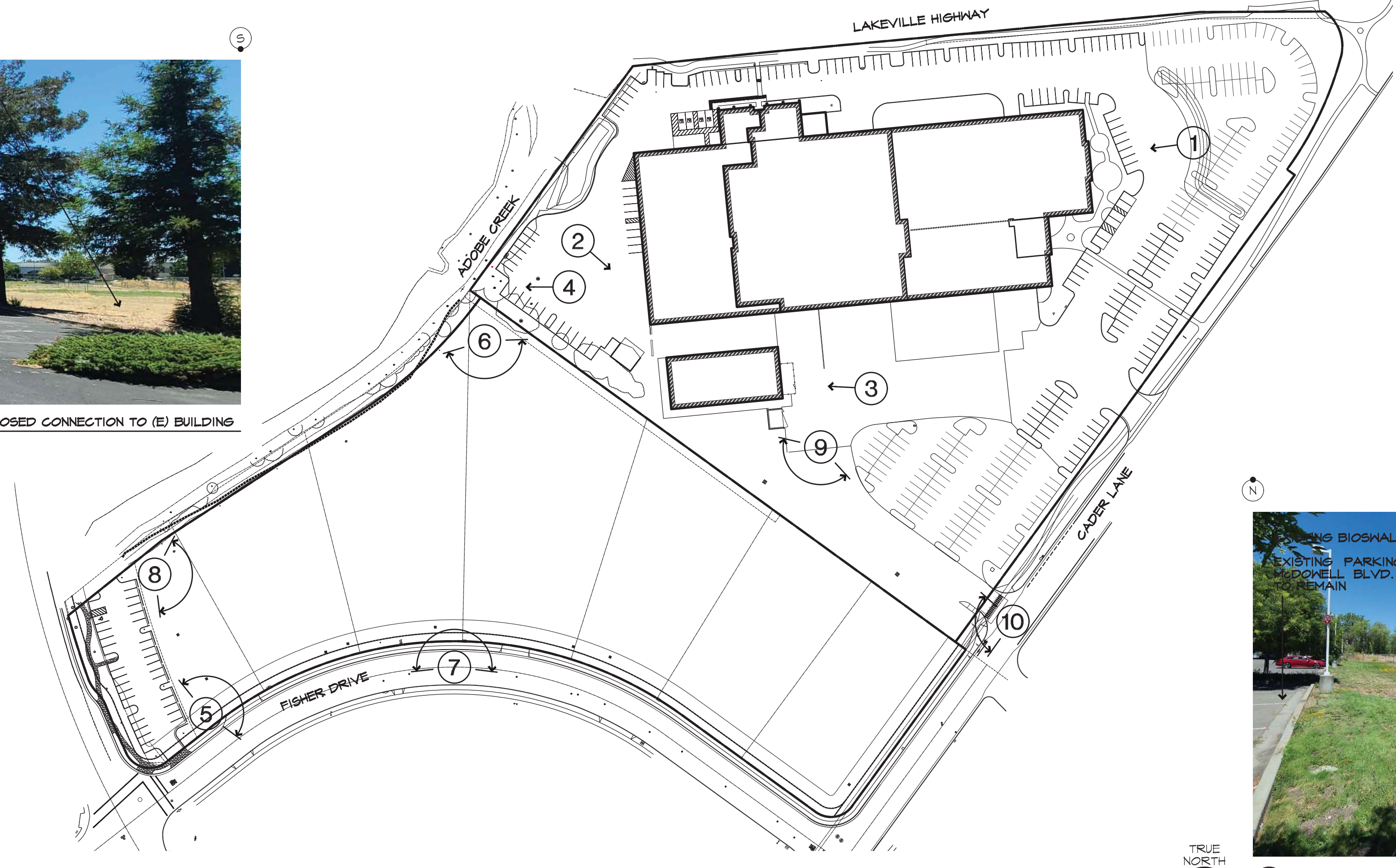

KEY PLAN
SCALE: 1" = 500'-0"



3 SITE PHOTO TAKEN @ (E) SOUTHERN DRIVEWAY AREA FACING WEST

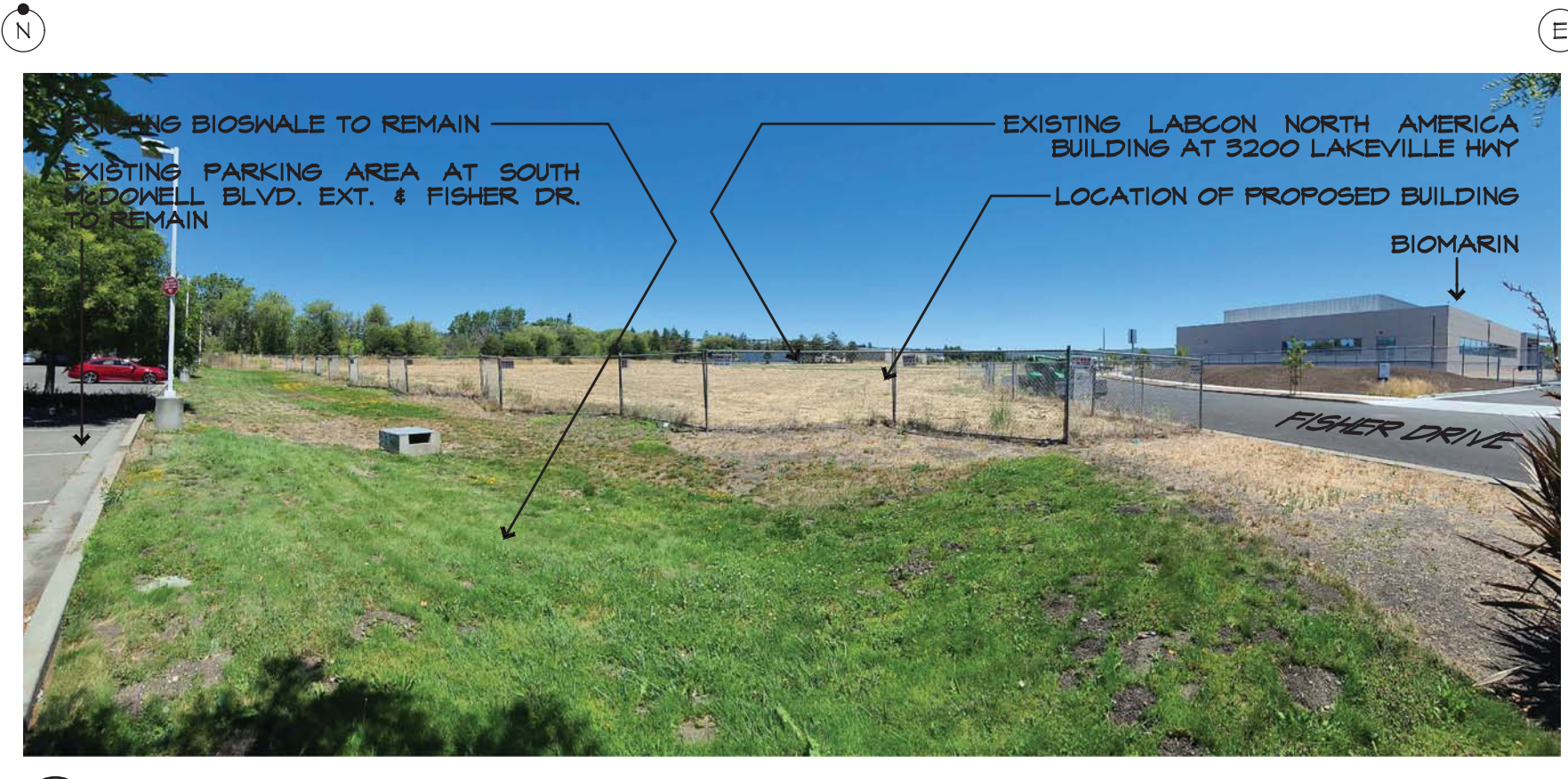

5 PANORAMIC SITE PHOTO TAKEN @ (E) SOUTHWESTERN PARKING AREA FACING NORTHEAST



6 PANORAMIC SITE PHOTO TAKEN @ (E) NORTHERN AREA UNDEVELOPED PARCELS FACING SOUTH

SITE PHOTOS

SCALE: NONE

REVISIONS:	BY:

COPYRIGHT © GREG LEDOUX & ASSOCIATES, INC. INCORPORATED THIS DOCUMENT AS AN INSTRUMENT OF SERVICE & IS THE SOLE PROPERTY OF GREG LEDOUX & ASSOCIATES, INCORPORATED AND SHALL REMAIN SO WHETHER THE PROJECT FOR WHICH IT IS INTENDED IS OR IS NOT EXECUTED. THIS DRAWING SHALL NOT BE USED IN WHOLE OR IN PART ON OTHER PROJECTS OR EXTENSIONS OF THIS PROJECT EXCEPT BY WRITTEN CONSENT OF GREG LEDOUX & ASSOCIATES, INCORPORATED.

AS SUBMITTED FOR:
SITE PLAN &
ARCHITECTURAL REVIEW
PRINT DATE:
JULY 26, 2022

A PROPOSED
NEW BUILDING FOR:

labcon
NORTH AMERICA

FISHER DRIVE
PETALUMA, CA 94954

APN: 005-028-XXX

SITE PHOTOS
and
KEY PLAN

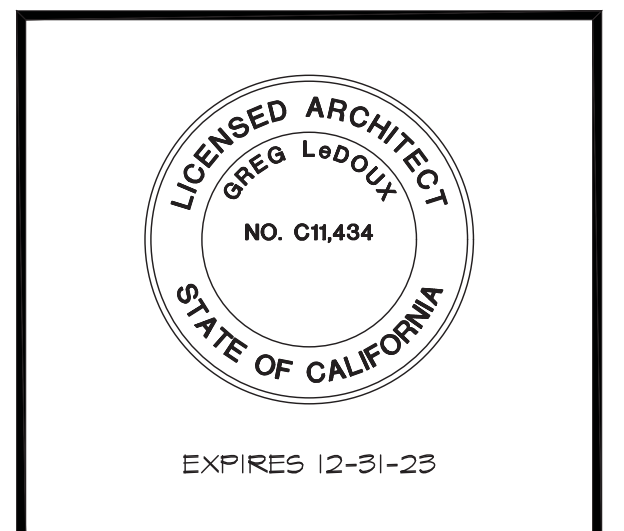

GREG LEDOUX
and
ASSOCIATES, INC.

48 W. SIERRA AVE.
COTATI, CA
(707) 795-8855

DRAWN BY:	SH	A3
DATE:	JULY 26, 2022	
JOB NO.:	21.0202	
SCALE:	AS NOTED	
OF 22 ARCH. SHTS.		



7 PANORAMIC SITE PHOTO TAKEN FROM SOUTHERN PROPERTY LINE LOOKING NORTH
(SEE KEY PLAN AT SHEET A3 FOR PANORAMIC SITE PHOTO LOCATION)

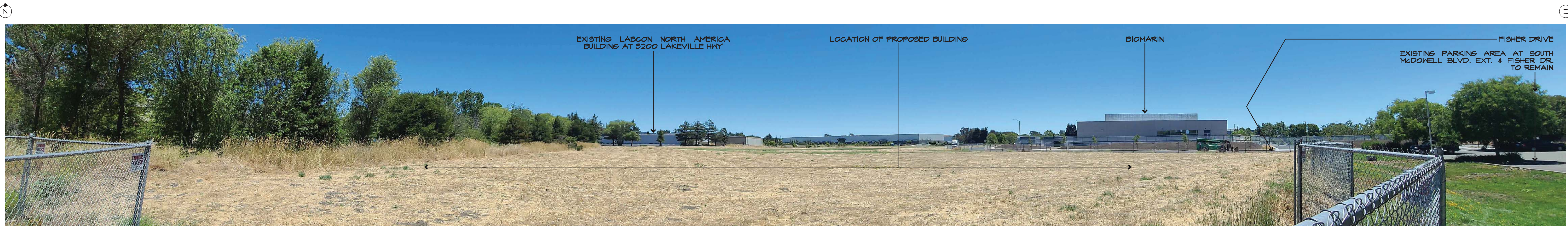

8 PANORAMIC SITE PHOTO TAKEN FROM SOUTHERN PROPERTY LINE LOOKING NORTH
(SEE KEY PLAN AT SHEET A3 FOR PANORAMIC SITE PHOTO LOCATION)



9 PANORAMIC SITE PHOTO TAKEN FROM SOUTHERN PROPERTY LINE LOOKING NORTH
(SEE KEY PLAN AT SHEET A3 FOR PANORAMIC SITE PHOTO LOCATION)

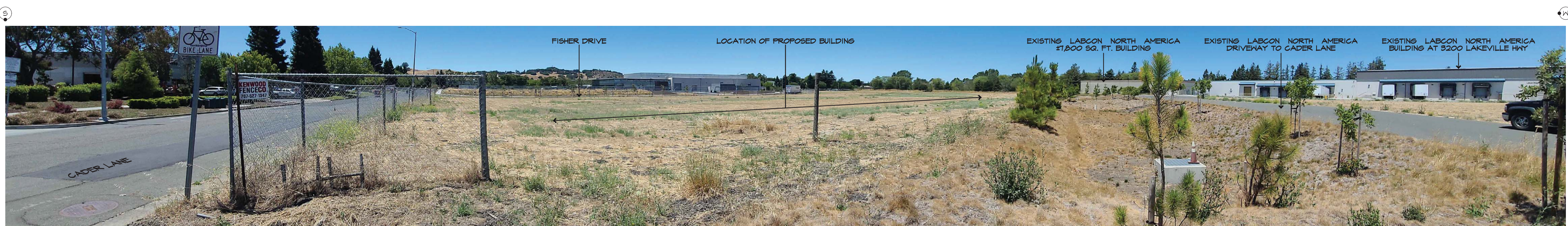

10 PANORAMIC SITE PHOTO TAKEN FROM SOUTHERN PROPERTY LINE LOOKING NORTH
(SEE KEY PLAN AT SHEET A3 FOR PANORAMIC SITE PHOTO LOCATION)

REVISIONS:	BY:

COPYRIGHT © GREG LEDOUX & ASSOCIATES, INCORPORATED. THIS DOCUMENT IS AN INSTRUMENT OF SERVICES & IS THE SOLE PROPERTY OF GREG LEDOUX & ASSOCIATES, INCORPORATED AND SHALL REMAIN SO WHETHER THE PROJECT FOR WHICH IT IS INTENDED IS OR IS NOT EXECUTED. THIS DOCUMENT SHALL NOT BE USED IN WHOLE OR IN PART ON OTHER PROJECTS OR EXTENSIONS OF THIS PROJECT EXCEPT BY WRITTEN CONSENT OF GREG LEDOUX & ASSOCIATES, INCORPORATED.

AS SUBMITTED FOR:
SITE PLAN &
ARCHITECTURAL REVIEW
PRINT DATE:
JULY 26, 2022

A PROPOSED
NEW BUILDING FOR:

labcon
NORTH AMERICA

FISHER DRIVE
PETALUMA, CA 94954

APN: 005-028-XXX

SITE PHOTOS
(CONTINUED)

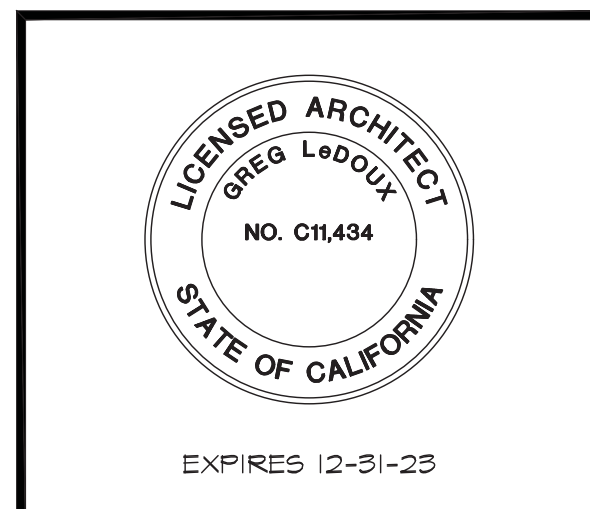

GREG LEDOUX
and
ASSOCIATES, INC.

48 W. SIERRA AVE.
COTATI, CA
(707) 795-8855

DRAWN BY:
SH
DATE:
JULY 26, 2022
JOB NO.
21.0202
SCALE:
AS NOTED

A4

OF 22 ARCH. SHTS.