

REPLACE (E) COMP ROOF W/ (N) CLASS 2" HEAVY COMP ROOF @ 30# FELT

REPLACEMENT OF (E) WINDOWS TO BE DOUBLE FRAME WOOD SASH WINDOWS



REAR ELEVATION PROPOSED 1/4\"/>



RIGHT ELEVATION PROPOSED 1/4\"/>

WINDOW LEGEND

(N)	NEW
(E)	EXISTING
(R)	RELOCATED



LEFT ELEVATION PROPOSED 1/4\"/>



FRONT ELEVATION PROPOSED 1/4\"/>

REVISIONS	BY
PLANNING 4/17/22	▲
CHECK 4/17/22	▲

STUDIO 202
 ARCHITECTURAL DESIGN RESIDENTIAL ENERGY COMPLIANCE SITE PLANNING
 BRENT L. RUSSELL, ARCHITECT
 202 WEBSTER STREET, PETALUMA, CA 94952
 PHONE: 707-769-0855

REMODEL AND MINOR ADDITION TO THE
RAMSEY-LUCCHETTI HOUSE
 245 HOWARD STREET, PETALUMA, CA 94952
 APN 006-243-019

Date	4/13/22
Scale	
Drawn	BZ
Job	RAMSEY-LUCCHETTI
Sheet	2
Of	Sheets

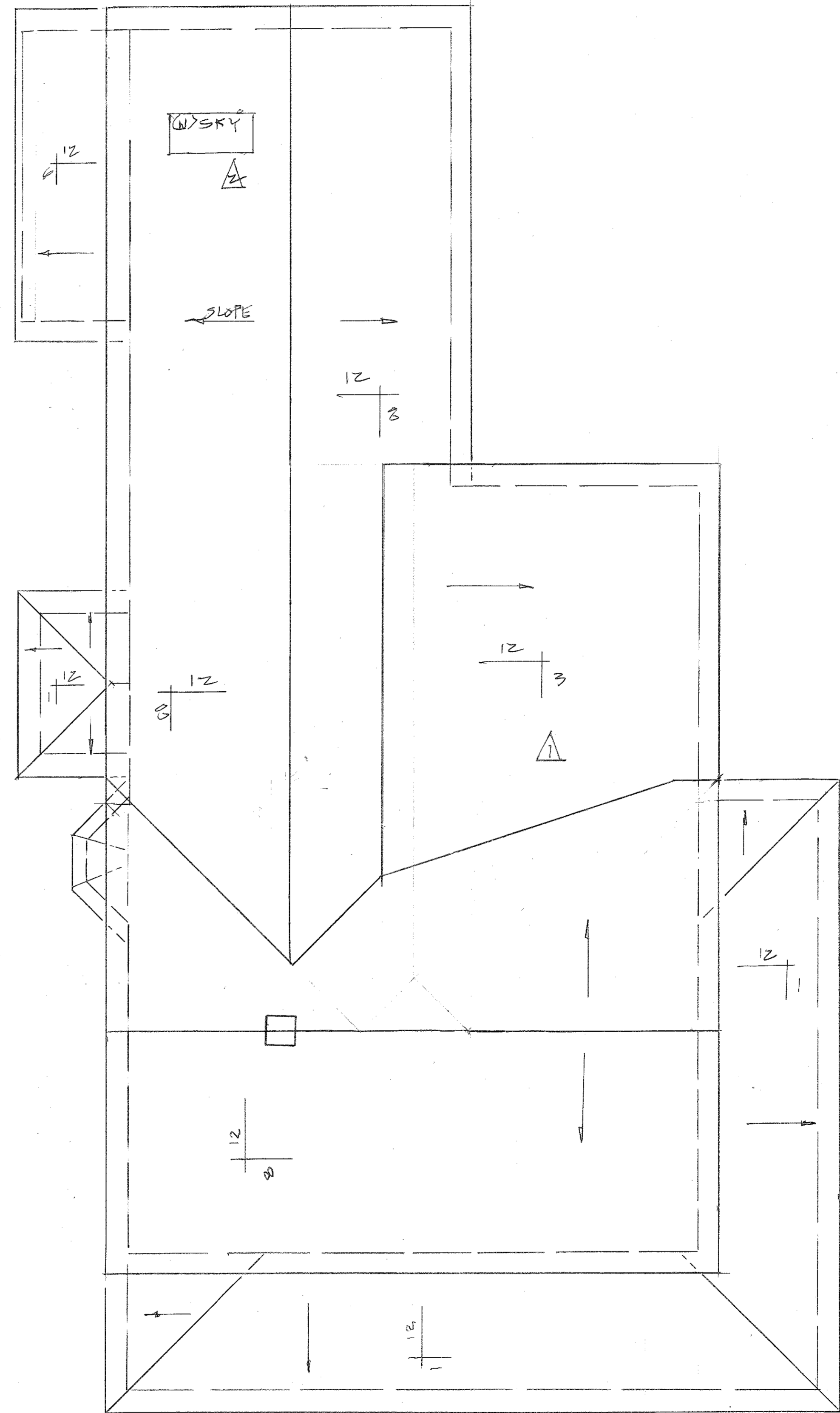

ROOF PLAN

PROP. 1/2" = 1'-0"

14" x 11" = 8"

REVISIONS	BY
1	PLANNING
2	CLIENT

STUDIO 202
 ARCHITECTURAL DESIGN RESIDENTIAL ENERGY COMPLIANCE SITE PLANNING
BRENT L. RUSSELL, ARCHITECT
 202 WEBSTER STREET, PETALUMA, CA 94952
 PHONE: 707-769-0585

REMODEL AND MINOR ADDITION TO THE
RAMSEY-LUCHETTI HOUSE
 245 HOWARD STREET, PETALUMA, CA 94952
 APN 006-243-019

Date	4/23/22
Scale	
Drawn	BR
Job	RAMSEY-LUCHETTI
Sheet	4
Of	Sheets

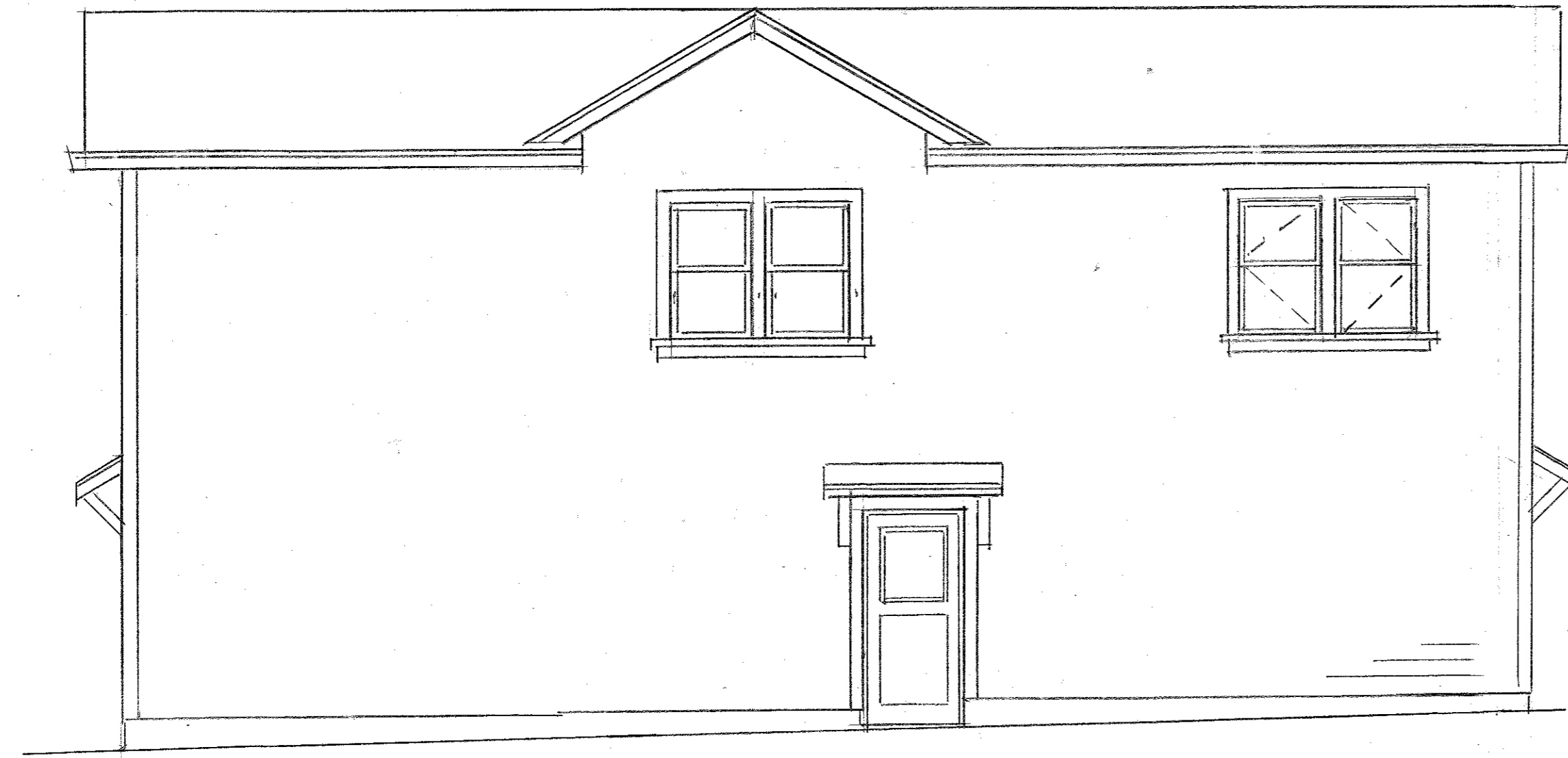

RIGHT ELEVATION

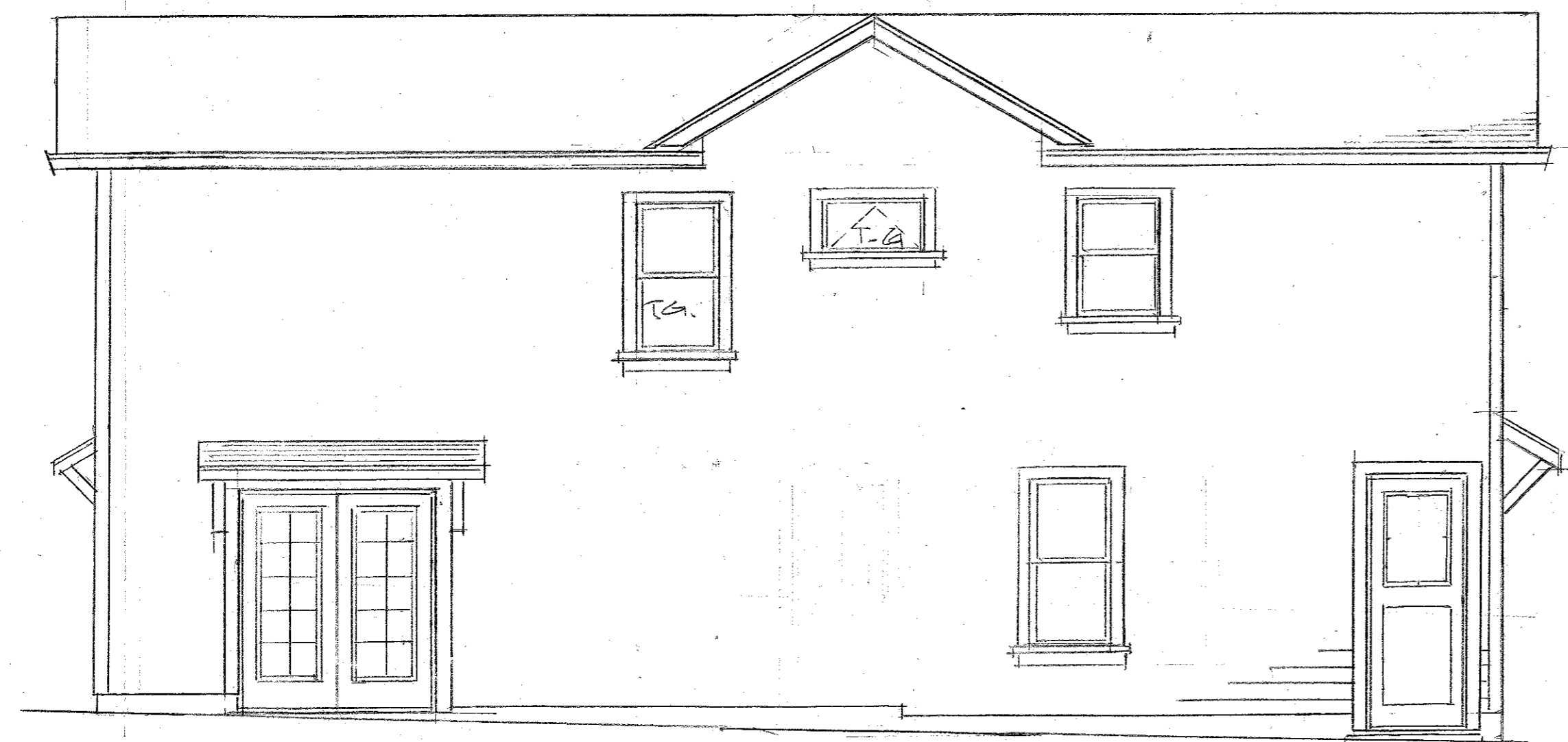

LEFT ELEVATION

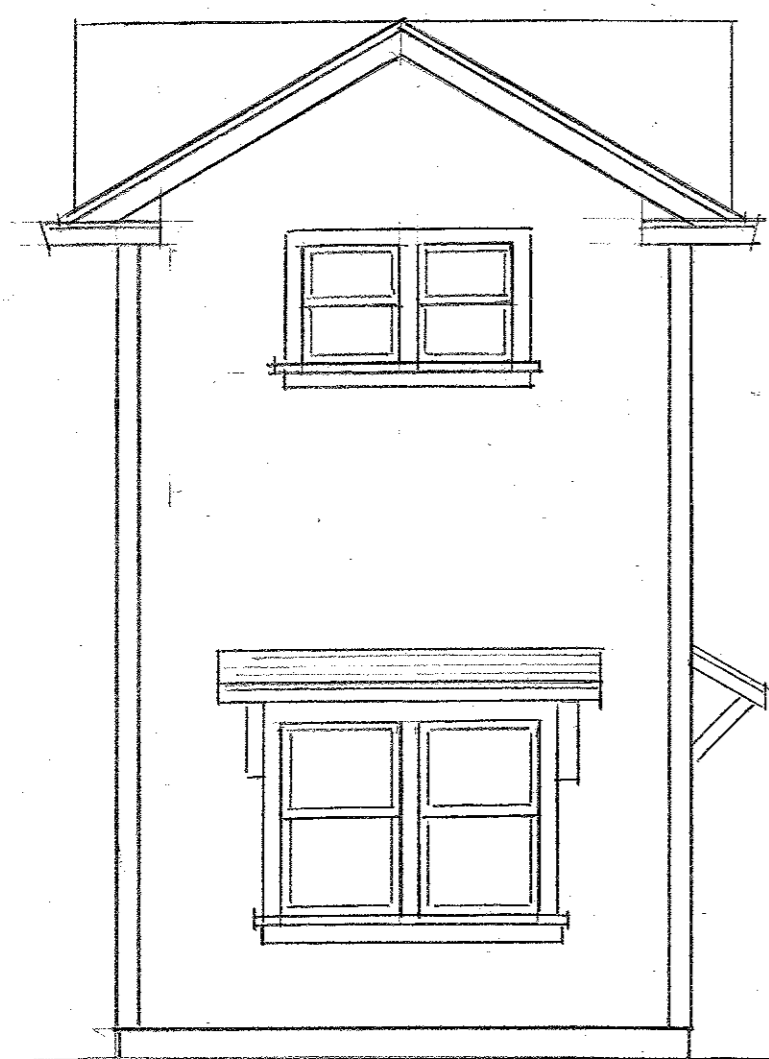

REAR ELEVATION

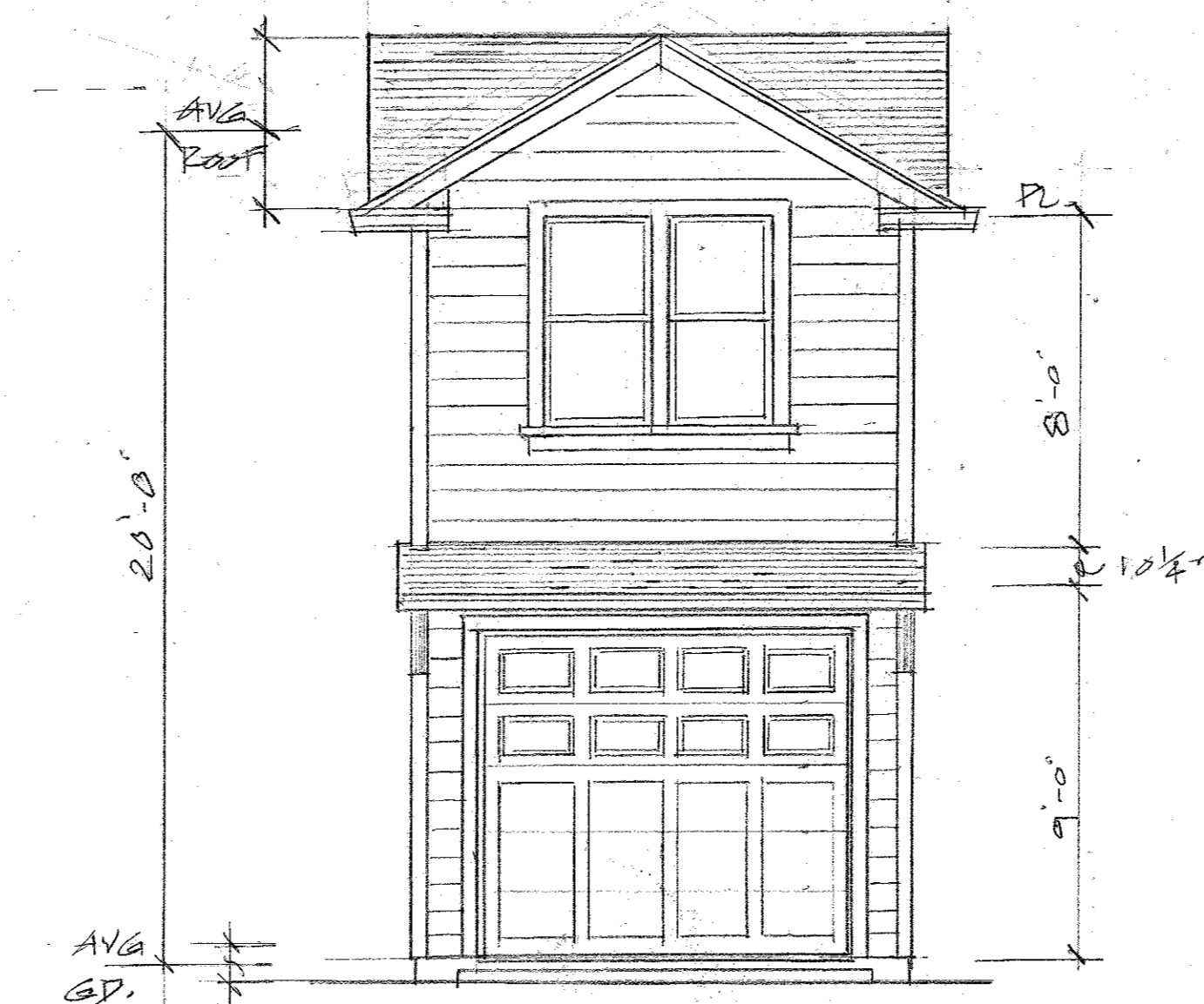

FRONT ELEVATION

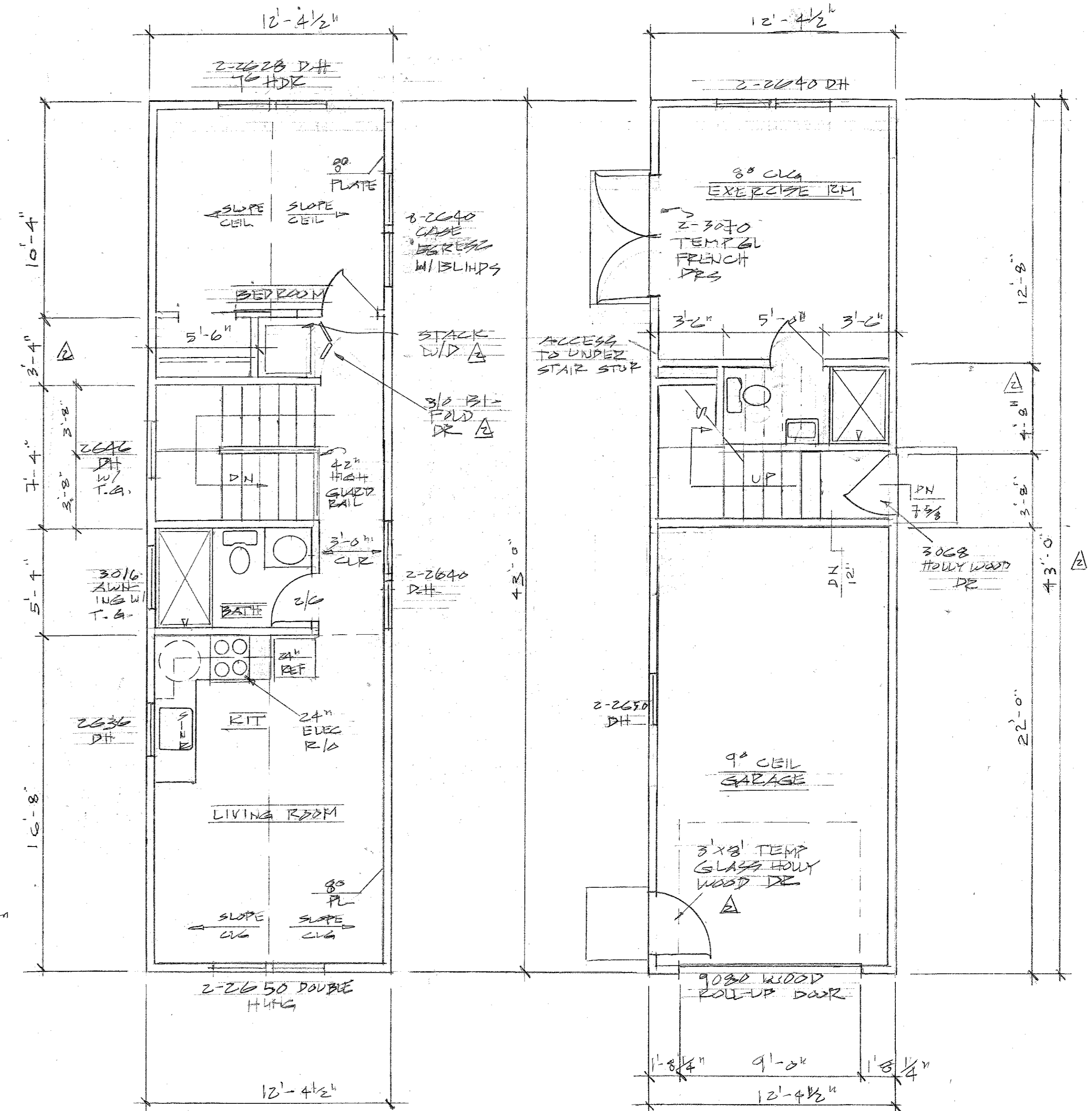

UPPER FLOOR PLAN

LOWER FLOOR PLAN

REVISIONS	BY
CL1	

STUDIO 202
 ARCHITECTURAL DESIGN RESIDENTIAL ENERGY COMPLIANCE SITE PLANNING
BRENT I. RUSSELL, ARCHITECT
 202 WEBSTER STREET, PETALUMA, CA 94952
 PHONE: 707-769-0855 FAX: 707-658-1179

RAMSEY-LUCCHETTI ACCESSORY DWELLING UNIT
 247 HOWARD STREET, PETALUMA, CA 94952
 APN 006-245-019

Date	4/6/22
Scale	
Drawn	BR
Job	RAMSEY-LUCCHETTI
Sheet	5
Of	Sheets

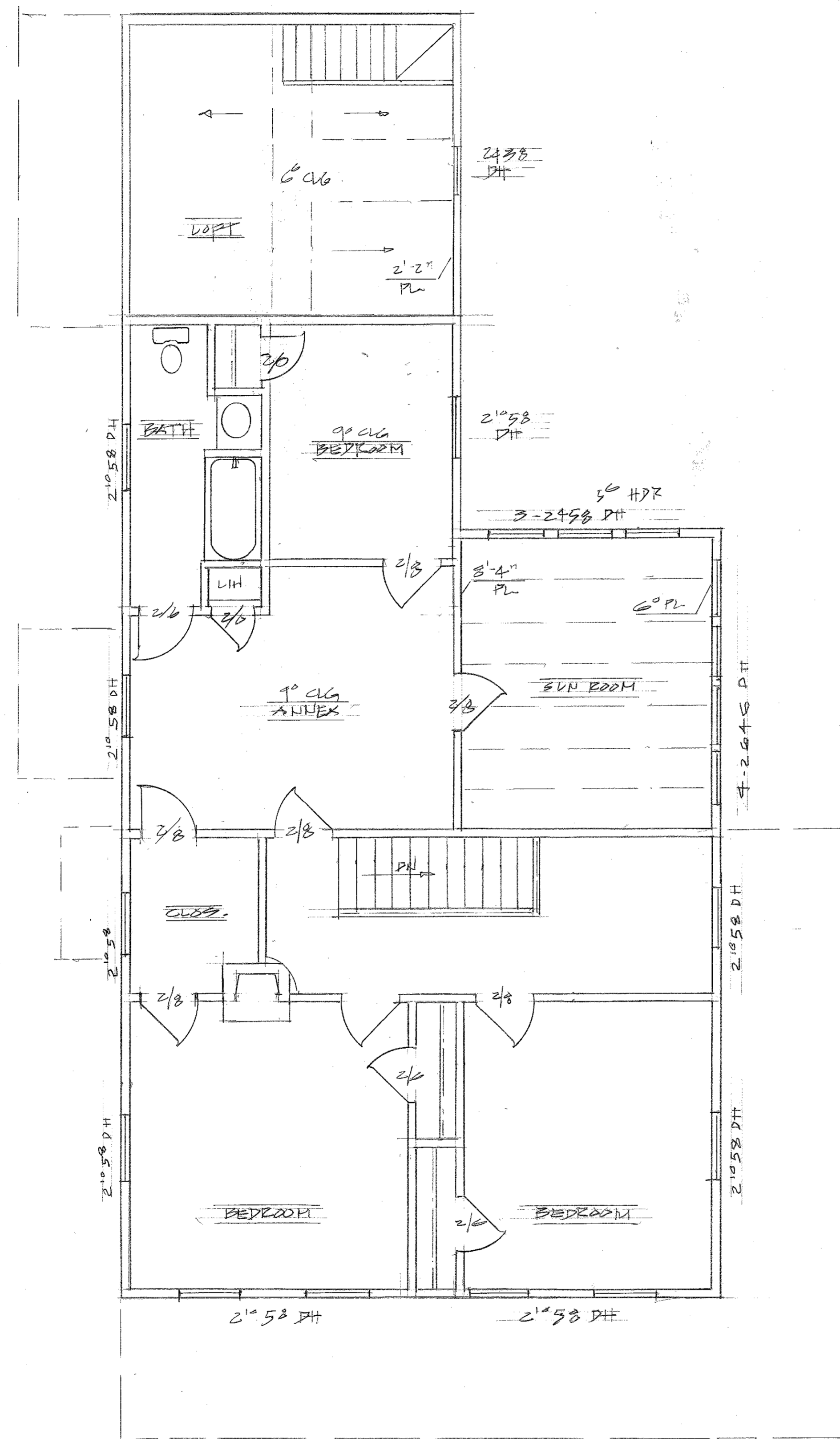

EXISTING UPPER FLOOR PLAN

Handwritten signature

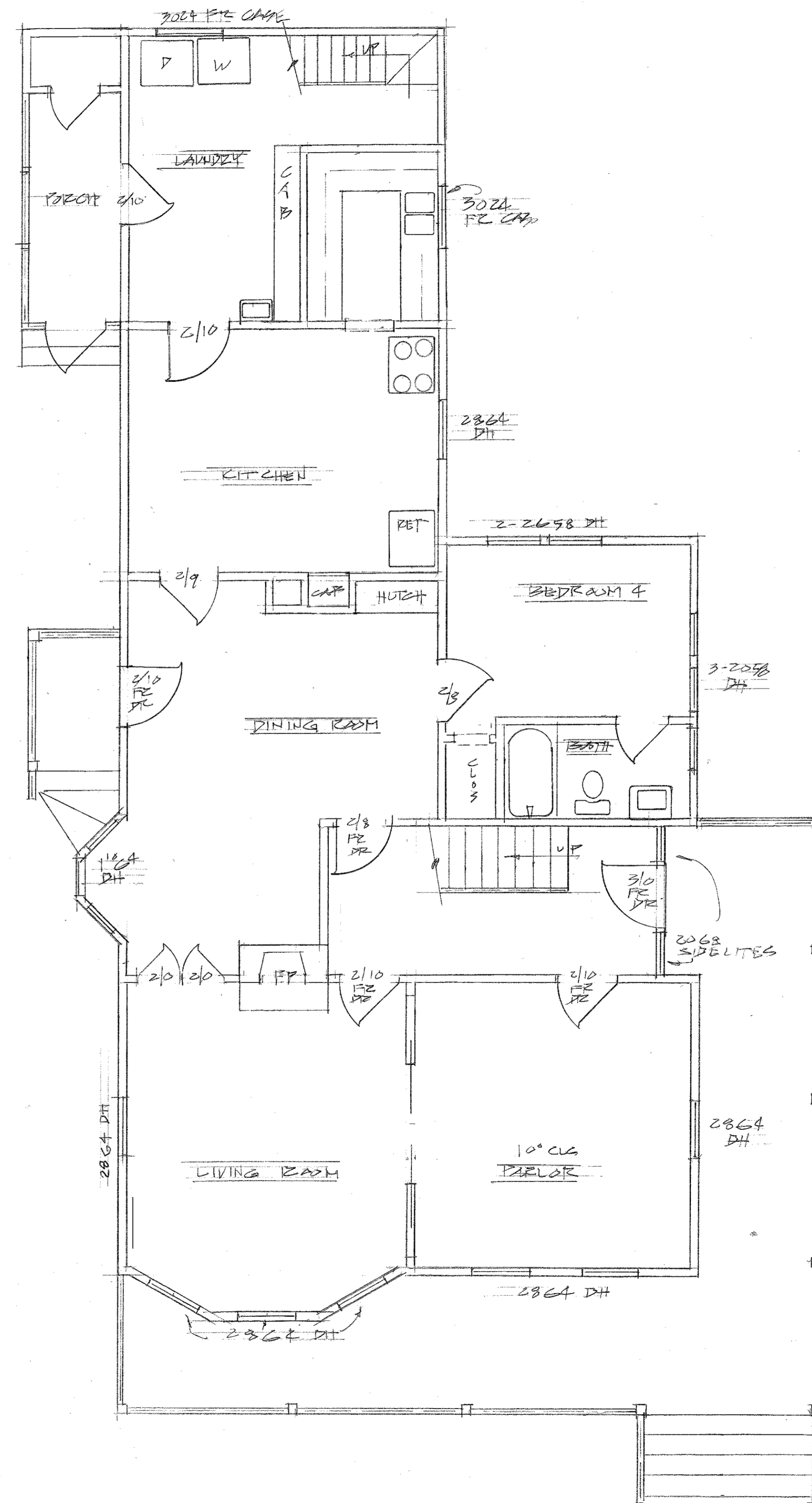

EXISTING LOWER FLOOR PLAN

Handwritten signature

REVISIONS	BY

STUDIO 202
 ARCHITECTURAL DESIGN
 BRENT I. RUSSELL, ARCHITECT
 202 WEBSTER STREET, PETALUMA, CA 94952
 PHONE: 707-769-0835

REMODEL AND MINOR ADDITION TO THE
RAMSEY-LUCHETTI HOUSE
 245 HOWARD STREET, PETALUMA, CA 94952
 APN 006-243-019



Date	3/15/22
Scale	
Drawn	BR
Job	RAMSEY LUCHETTI
Sheet	6
Of	Sheets

