

FILE PATH: H:\Geffano\Petaluma Render Updates 2\621010-A-Petaluma-R21-render updates 2.rvt
USER NAME: H:\Geffano
DATE/TIME: 6/7/2023 4:24:52 PM

1 LEVEL 05
SCALE: 1/8" = 1'-0"

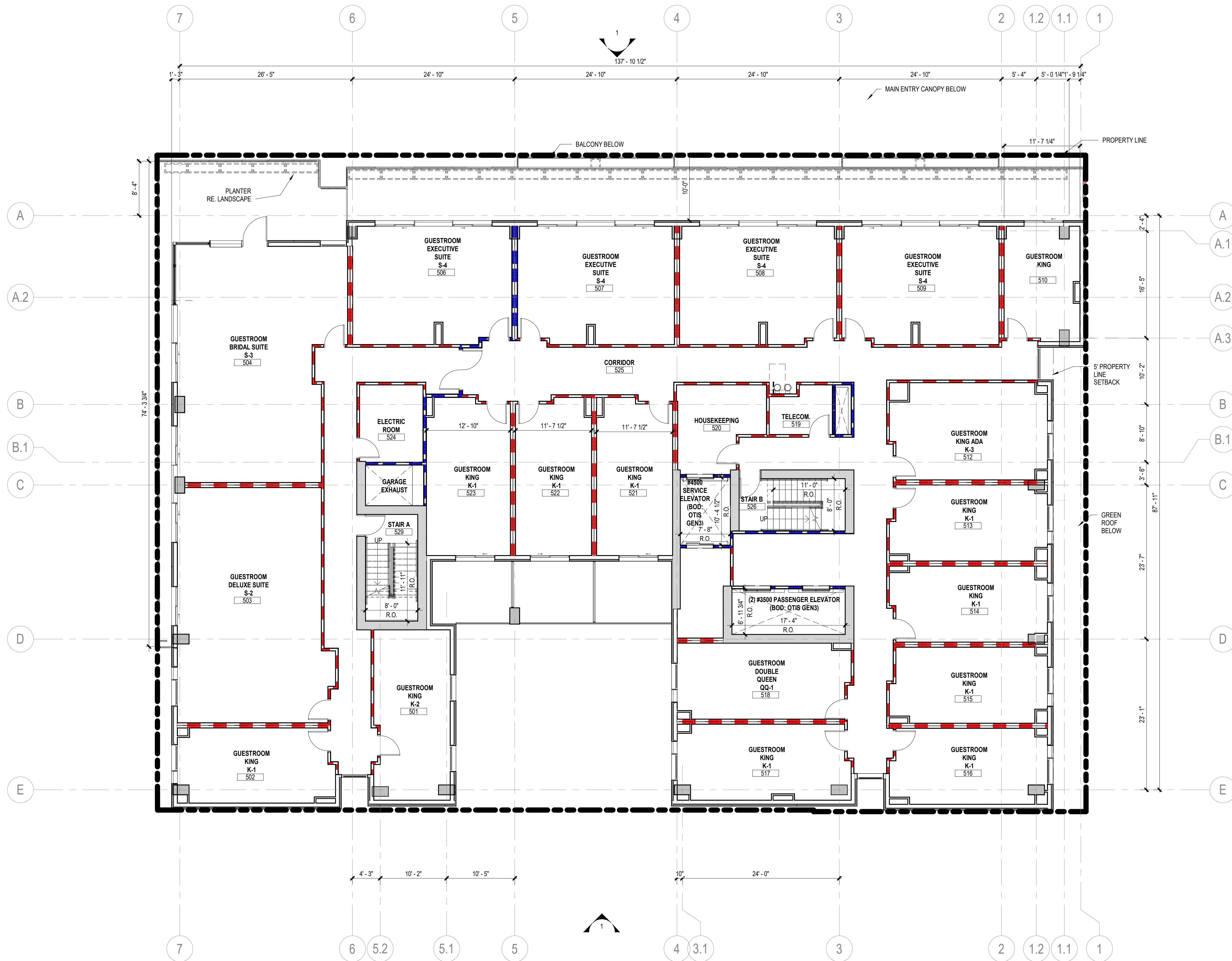

FLOOR PLAN GENERAL NOTES

1. ALL UNMARKED PARTITIONS ARE TYPE A3. ALL COLUMN FURRING TO BE PARTITION TYPE _ UNLESS NOTED OTHERWISE.
2. ALL WINDOW & DOOR PLAN OPENINGS ARE DIMENSIONED ON AREA PLANS.
3. FOR FIRE AND LIFE SAFETY PLANS, REFER TO G1 DRAWINGS.
4. ROOF PLAN SHOWN FOR REFERENCE ONLY. REFER TO ROOF PLAN FOR NOTES AND DIMENSIONS.
5. REFER TO A2 SERIES DRAWINGS, EXTERIOR ELEVATIONS, A3 BUILDING AND WALL SECTIONS.
6. REFER TO A6 SERIES FOR ALL PARTITIONS, DOORS, WINDOWS, AND ACCESSORIES.
7. INSTALL APPROPRIATE MANUFACTURED EXPANSION JOINT COVERS AT ALL VISIBLE BUILDING EXPANSION JOINTS. TOP OF COVER OF FLOOR EXPANSION JOINT COVERS TO BE FLUSH WITH TOP OF FINISHED FLOOR.
8. ALL PARTITION DIMENSIONS ARE TAKEN FROM THE CENTERLINE OF COLUMNS AND TO THE DRYWALL FACE.
9. INSTALL BLOCKING AS REQUIRED TO SUPPORT WALL MOUNTED DEVICES.
10. AT ALL SPANDREL GLASS LOCATIONS, FACE OF INTERIOR WALL TO BE CONTINUOUS WITH ADJACENT WALL.
11. REFER TO A-551 FOR INTERIOR EXPANSION JOINT DETAILS.
12. GENERAL DIMENSIONS PROVIDED ON FLOOR PLANS AND AREA PLANS DO NOT REFLECT THE ROUGH OPENING DIMENSIONS REQUIRED FOR COORDINATION WITH MASONRY JOINT COURSING. CONTRACTOR IS TO PROVIDE ROUGH OPENING FRAMING DIMENSIONS CONSISTENT WITH ENLARGED ARCHITECTURAL PLAN/SECTION DETAILS (A5 SERIES SHEETS), AND WINDOW SCHEDULE DETAILS (A6 SERIES). CONTRACTOR TO SUBMIT RFI FOR ANY ROUGH OPENING DIMENSIONS NOT GIVEN IN DETAILING FOR CLARIFICATION REQUIRED.

KEYED NOTES

NUMBER DESCRIPTION

FLOOR PLAN LEGEND

| SYMBOL | DESCRIPTION |
|--------|--|
| | MATCHLINE |
| | REF 01/A101 SHEET REFERENCE |
| | KEYED NOTE KEYED NOTES ONLY APPLY TO THIS SHEET |
| | PARTITION TAG REFER TO PARTITION SCHEDULE |
| | BUILDING SECTION TAG WALL SECTION TAG |
| | EXTERIOR ELEVATION TAG |
| | INTERIOR ELEVATION TAG |
| | PLAN REFERENCE TAG |
| | ROOM NAME ROOM NUMBER |
| | SMOKE PARTITION 1-HOUR FIRE WALL, FIRE BARRIER, OR FIRE PARTITION 1-HOUR FIRE-RATED SMOKE BARRIER 2-HOUR FIRE-RATED SMOKE BARRIER 3-HOUR FIRE-RATED SMOKE BARRIER SHEAR WALL - RE: STRUCT |
| | NEW DOOR WITH DOOR TAG REF DOOR SCHED |
| | NEW WINDOW WITH WINDOW MARK REF GLAZING ELEVATIONS |
| | COLUMN GRID DESIGNATIONS |

Page

Page Southerland Page, Inc.
414 Jackson Street, 4th Floor
San Francisco, CA 94111
page@psp.com
TEL: 415.249.0130
FAX: 415.249.0132
ARCHITECTURE / ENGINEERING / INTERIORS / PLANNING / CONSULTING
Albuquerque / Austin / Dallas / Denver / Dubai / Houston /
Mexico City / Phoenix / San Francisco / Washington DC /
International Affiliate Offices

MEP
INTERFACE ENGINEERING
601 South Figueroa Street
Suite 2750
Los Angeles, CA 90017
323.536.2362
LANDSCAPE
BRIGHTVIEW DESIGN GROUP
1645 Grant Street
Denver, Colorado 80203
Address Line 3
949.238.4900

STRUCTURE
BUEHLER ENGINEERING
5 Third Street
Suite 1125
San Francisco, CA 94103
213.694.3408
FF&E
DH-COMPANIES
7591 Coppermine Drive
Manassas, VA, 20109

INTERIORS
SIXTEEN FIFTY
7509 Girard Ave
La Jolla, CA
92037
658.454.6909
CIVIL
N CONSULTING ENGINEERS
4 Park Plz
Irvine, CA
92614
949.369.1161

EKN Petaluma LLC
HOTEL WEAVER
2 Petaluma Blvd South
Petaluma, California

REVISION HISTORY

REVISION DESCRIPTION DATE
PROFESSIONAL SEALS
INTERIM REVIEW
THIS DOCUMENT IS RELEASED FOR THE
PURPOSE OF INTERIM REVIEW UNDER THE
AUTHORITY OF
*** choose ARCHITECT or ENGINEER ***
from list in Family Types
IT IS NOT TO BE USED FOR REGULATORY
APPROVAL, BIDDING, PERMIT, OR
CONSTRUCTION PURPOSES.

ARCHITECTURAL - FLOOR PLAN -
LEVEL 05

DRAWN BY CHECKED BY
PROJECT NUMBER PROJECT ABBREVIATION
621010 PH
ORIGINAL ISSUE DATE
100% SCHEMATIC DESIGN 08 APRIL 2022

A-105
SHEET NUMBER

FILE PATH: H:\giffand\Petaluma Render Updates 2\621010-A-Petaluma-R21-render updates 2.rvt
USER NAME: H:\giffand\Petaluma Render Updates 2\621010-A-Petaluma-R21-render updates 2.rvt
DATE/TIME: 6/7/2023 6:14:26 PM

1 ROOFTOP PLAN
SCALE: 1/8" = 1'-0"

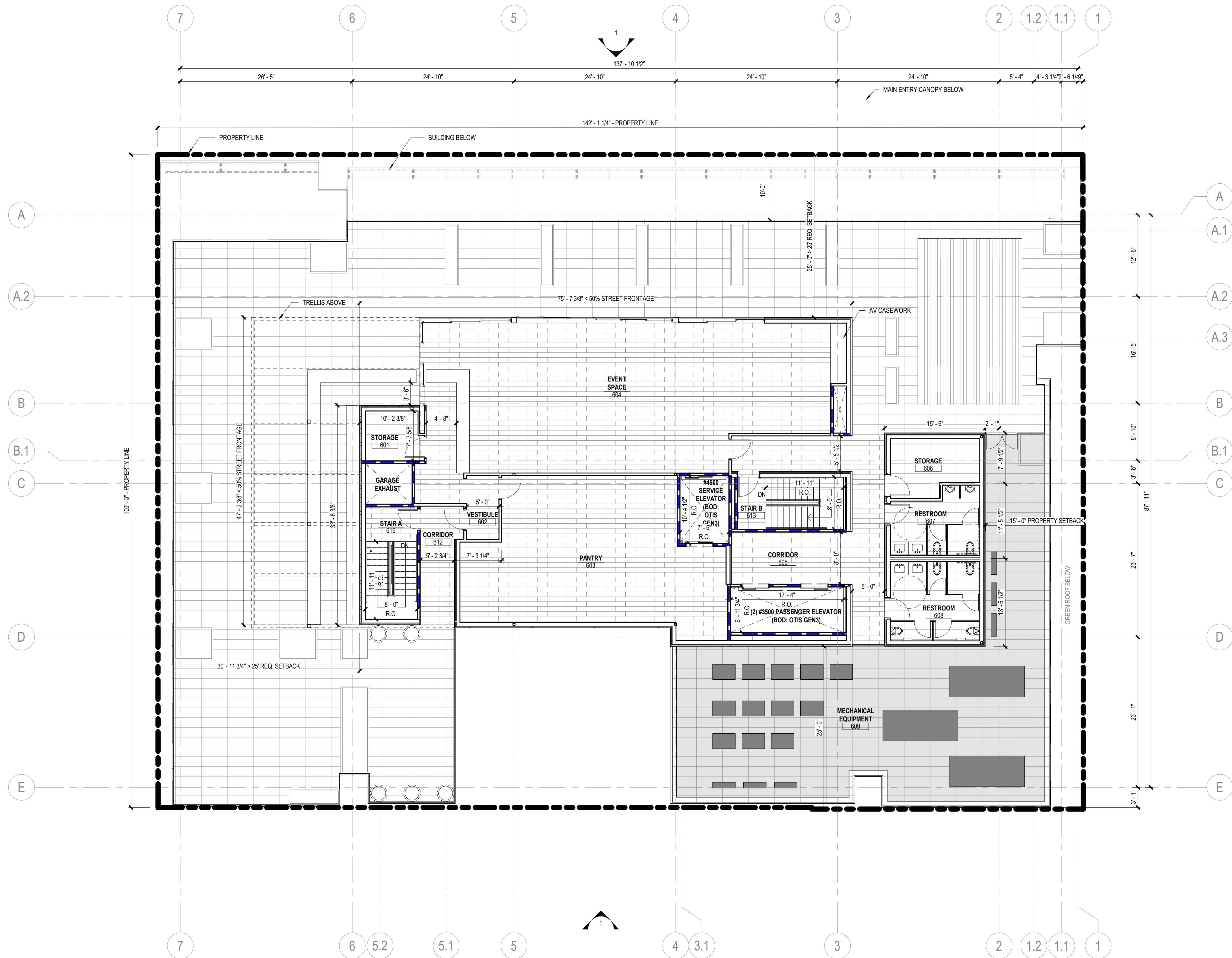

ROOF PLAN GENERAL NOTES

1. REFER TO SECTION 07540 OF THE PROJECT MANUAL FOR ROOF SYSTEM REQUIREMENTS.
2. INSTALL ROOF SYSTEM COMPONENTS IN STRICT ACCORDANCE MANUFACTURER'S REQUIREMENTS.
3. ALL COMPONENTS INTENDED FOR USE IN THE ROOF SYSTEM SHALL BE APPROVED BY MEMBRANE MANUFACTURER.
4. CRICKETS & SADDLES - WHERE INDICATED PROVIDE TAPERED, FACTORY-CUT, PRE PACKAGED ASSEMBLIES OF SAME MATERIAL AS UNDERLYING INSULATION. PROVIDE SLOPES REQUIRED LIMITING PONDING OF WATER TO NO MORE THAN 24 HOURS.
5. BITUMEN/ADHESIVE ENVELOPES AND/OR METAL STOPS ARE REQUIRED AT ALL PERIMETERS AND ROOF PENETRATIONS.
6. DO NOT ALLOW ROOFING WORK TO STAIN ROOF TOP PIPE, CONDUIT, BUILDING STRUCTURE, AND/OR BUILDING ENVELOPE.
7. DO NOT ALLOW ROOFING DEBRIS TO ENTER DRAIN SYSTEM. INSPECT ROOF AND VERIFY UNRESTRICTED DRAINAGE EACH DAY AND END OF WORK.
8. VERIFY ALL EXISTING CONDITIONS AND DIMENSIONS OF ROOF AREAS, LOCATIONS OF ROOFTOP EQUIPMENT, AND INCIDENTAL ITEMS OF WORK. THE DRAWINGS ARE DIAGNOSTIC AND INDICATE DESIGN INTENT AND NOT EXACT QUANTITIES.
9. THE ABSENCE OF INCREMENTAL ITEMS OF WORK ON THE CONTRACT DOCUMENTS DOES NOT ALLEVIATE THE CONTRACTOR OF RESPONSIBILITY OF PROVIDING ALL WORK REQUIRED TO PROPERLY ROOF, FLASH, AND MAKE WATERPROOF ALL ITEMS THAT CAN BE REASONABLY INFERRED AS BEING PART OF THE WORK.
10. REFER TO MANUFACTURER'S RECOMMENDED DETAILS OR NRCA STANDARD DETAILS, WHICH EVER IS MOST STRINGENT, FOR CONDITIONS NOT DETAILED.
11. ROOFING MATERIALS BOTH STORED AND IN PLACE SHALL BE PROTECTED FROM WEATHER INCLUDING WIND AND MOISTURE. PROVIDE CUT OFFS ETC AT THE END OF EACH DAY'S WORK. WET OR OTHERWISE COMPROMISED ROOF MATERIALS SHALL BE REMOVED FROM THE SITE AND REPLACED AT CONTRACTORS EXPENSE.
12. ROOF SLOPES SHOWN ON THE CONTRACT DOCUMENTS INDICATED DESIGN INTENT. PROVIDE ROOF SLOPES REQUIRED LIMITING PONDING OF WATER TO NO MORE THAN 24 HOURS.
13. METAL FLASHINGS - PROVIDE CONCEALED (INTERNAL) SPLICE PLATES TYPICAL AT ALL METAL FLASHINGS AND COPINGS EXPOSED TO PUBLIC VIEW.
14. AT PERIMETER OF ALL ROOF PROVIDE FACTORY FABRICATED, CONTINUOUS 24" WIDE TAPERED PERLITE EDGE STRIP BETWEEN THERMAL INSULATION AND RETRO BOARD. PROVIDE MIN. 1/2" FOOT SLOPE.
15. AT ALL ROOF TOP EQUIPMENT PROVIDE FACTORY PAINTED FINISH AT EXPOSED SURFACES. WHERE FACTORY FINISH IS NOT AVAILABLE FIELD PAINT IN COLOR AS SELECTED BY ARCHITECT.
16. SUMP 48" X 48" TYPICAL AT EA DRAIN.

KEYED NOTES

NUMBER DESCRIPTION

ROOF PLAN LEGEND

| SYMBOL | DESCRIPTION |
|--------|--|
| | KEYED NOTE KEYED NOTES ONLY APPLY TO THIS SHEET |
| | BUILDING SECTION TAG WALL SECTION TAG |
| | EXTERIOR ELEVATION TAG |
| | PLAN REFERENCE TAG |
| | ROOF SLOPE |
| | SPOT ELEVATION |

Page Southernland Page, Inc.
414 Jackson Street, 4th Floor
San Francisco, CA 94111
page@think.com

Tel: 415.249.0130
Fax: 415.249.0132

ARCHITECTURE / ENGINEERING / INTERIORS / PLANNING / CONSULTING
Albuquerque / Austin / Dallas / Denver / Dubai / Houston /
Mexico City / Phoenix / San Francisco / Washington DC /
International Affiliate Offices

MEP
INTERFACE ENGINEERING
601 South Figueroa Street
Suite 2750
Los Angeles, CA 90017
323.536.2362

LANDSCAPE
BRIGHTVIEW DESIGN GROUP
1645 Grant Street
Denver, Colorado 80203
Address Line 3
949.238.4900

STRUCTURE
BUEHLER ENGINEERING
5 Third Street
Suite 1125
San Francisco, CA 94103
213.694.3408

FF&E
DH-COMPANIES
7591 Coppersmine Drive
Manassas, VA, 20109

INTERIORS
SIXTEEN FIFTY
7509 Girard Ave
La Jolla, CA
92037
858.454.6909

CIVIL
N CONSULTING ENGINEERS
4 Park Plz
Irvine, CA
92614
949.399.1161

EKN Petaluma LLC
HOTEL WEAVER
2 Petaluma Blvd South
Petaluma, California

REVISION HISTORY

REVISION DESCRIPTION DATE

PROFESSIONAL SEALS

INTERIM REVIEW
THIS DOCUMENT IS RELEASED FOR THE
PURPOSE OF INTERIM REVIEW UNDER THE
AUTHORITY OF
*** choose ARCHITECT or ENGINEER ***
from list in Family Types
IT IS NOT TO BE USED FOR REGULATORY
APPROVAL, BIDDING, PERMIT, OR
CONSTRUCTION PURPOSES.

ARCHITECTURAL - FLOOR PLAN -
ROOFTOP LEVEL

DRAWN BY CHECKED BY

PROJECT NUMBER PROJECT ABBREVIATION
621010 PH

ORIGINAL ISSUE DATE
100% SCHEMATIC DESIGN 08 APRIL 2022

A-106
SHEET NUMBER

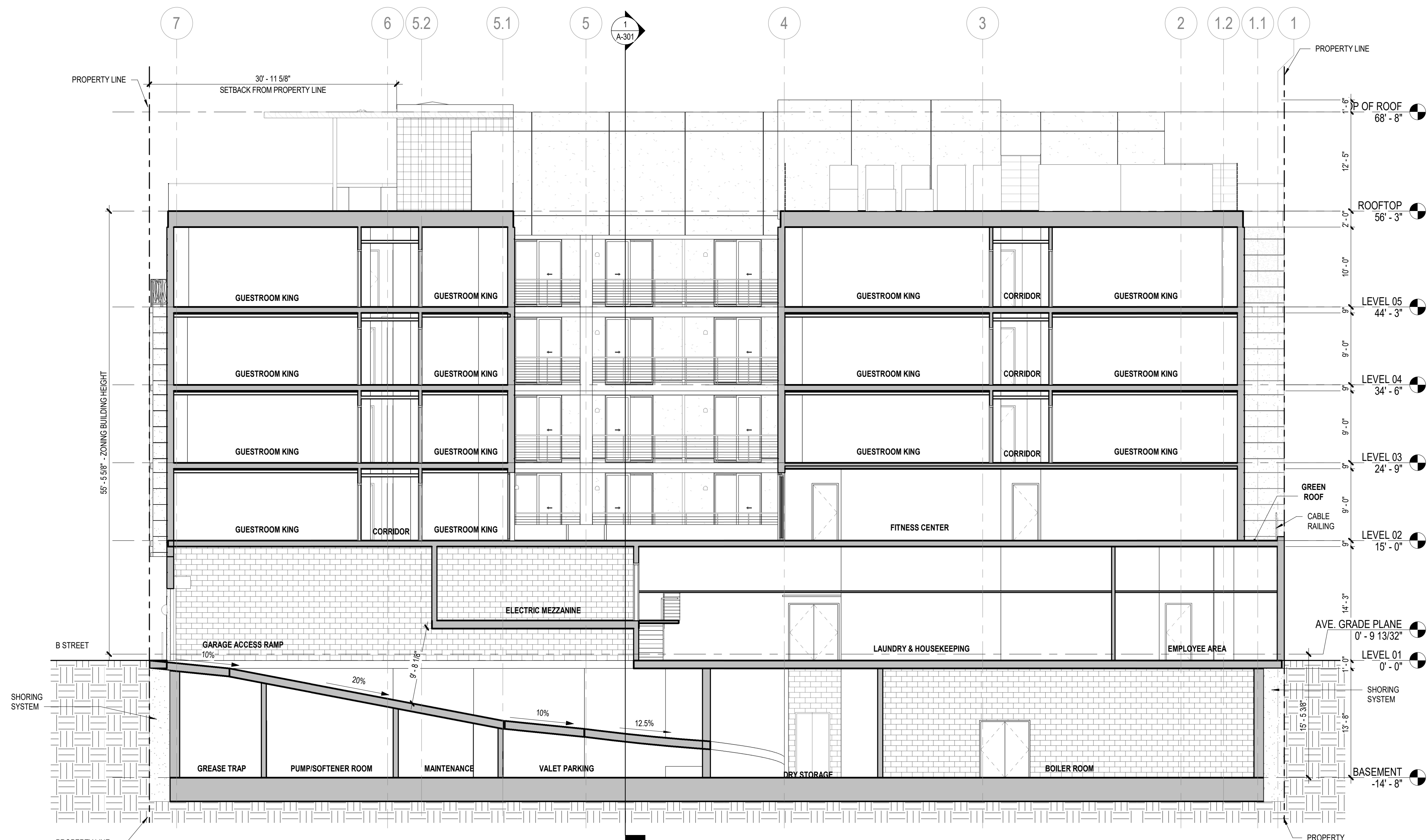

2 BUILDING - SECTION 2
SCALE: 1/8" = 1'-0"

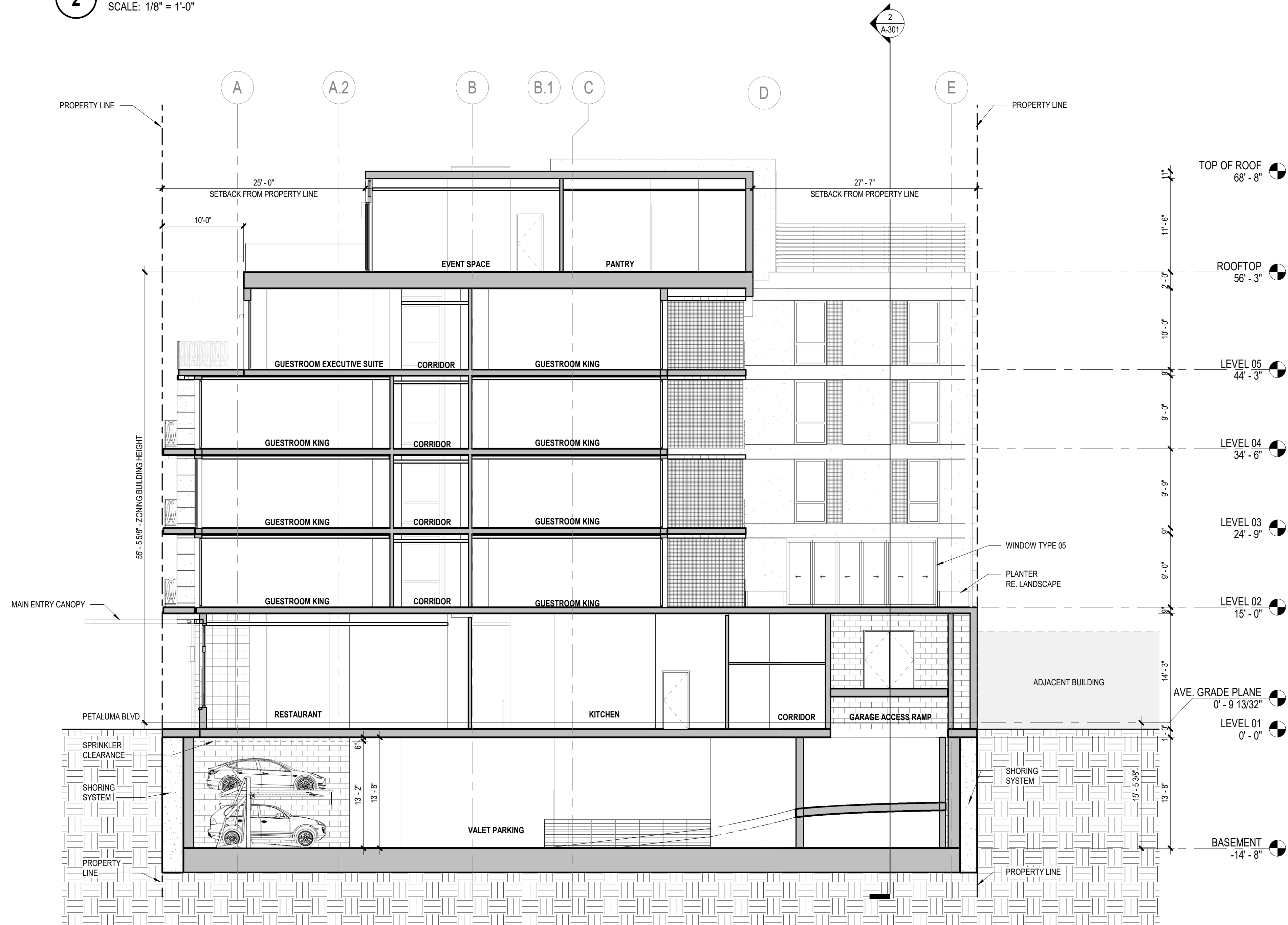

1 BUILDING SECTION 1
SCALE: 1/8" = 1'-0"

EKN Petaluma LLC
HOTEL WEAVER
2 Petaluma Blvd South
Petaluma, California

REVISION HISTORY

REVISION DESCRIPTION DATE
PROFESSIONAL SEALS
INTERIM REVIEW
THIS DOCUMENT IS RELEASED FOR THE
PURPOSE OF INTERIM REVIEW UNDER THE
AUTHORITY OF
*** choose ARCHITECT or ENGINEER ***
from list in Family Types
IT IS NOT TO BE USED FOR REGULATORY
APPROVAL, BIDDING, PERMIT, OR
CONSTRUCTION PURPOSES.

ARCHITECTURAL - BUILDING
SECTIONS

DRAWN BY CHECKED BY
PROJECT NUMBER PROJECT ABBREVIATION
621010 PH
ORIGINAL SCALE DATE
100% SCHEMATIC DESIGN 08 APRIL 2022

A-301
SHEET NUMBER