



CITY OF PETALUMA

POST OFFICE BOX 61
PETALUMA, CA 94953-0061

ADDENDUM NO. 4

PETALUMA TURNING BASIN FLOAT, PILE, AND GANGWAY REPLACEMENT City Project Number C14402010

August 8, 2023

This Addendum No. 4 modifies the Bidding Documents for the Petaluma Turning Basin Float, Pile, and Gangway Replacement City Project Number C14402010. This Addendum shall become part of the Contract and all provisions of the Contract shall apply thereto. Bidders shall acknowledge all Addendums in the Bid Schedule.

Kevin McDonnell
Mayor

Brian Barnacle
Janice Cader-Thompson,
Dist. 1
Mike Healy
Karen Nau, Dist. 3
Dennis Pocekay
John Shribbs, Dist. 2
Councilmembers

Public Works & Utilities

City Engineer
11 English Street
Petaluma, CA 94952
Phone (707) 778-4303

Environmental Services
Ellis Creek Water
Recycling Facility
3890 Cypress Drive
Petaluma, CA 94954
Phone (707) 776-3777
Fax (707) 656-4067

**Facilities, Parks &
Streets Maintenance**
840 Hopper St.
Petaluma, CA 94952
Phone (707) 778-4303
Fax (707) 206-6065

Transit Division
555 N. McDowell Blvd.
Petaluma, CA 94954
Phone (707) 778-4421

Utilities & Field Operations
202 N. McDowell Blvd.
Petaluma, CA 94954
Phone (707) 778-4546
Fax (707) 206-6034

E-Mail:
publicworks@
cityofpetaluma.org

NOTICE INVITING BIDDERS CHANGE

8.0 CONTRACTOR'S LICENSE CLASSIFICATION

In accordance with the provisions of California Public Contract Code Section 3300, the CITY has determined that the CONTRACTOR shall possess a valid Class A license at the time that the Contract is awarded. Failure to possess the specified license shall render the Bid as non-responsive and shall act as a bar to award of the Contract to any bidder not possessing said license at the time of award pursuant to Labor Code Section 1725.5, subject to limited legal exceptions

SECTION VI PROJECT PLANS CHANGES

PETALUMA TURNING BASIN FLOATING DOCK DESIGN & FABRICATION PLANS – REVISED

SECTION VII ATTACHMENT CHANGES

CALIFORNIA DEPARTMENT OF FISH AND WILDLIFE (CDFW) LAKE AND STREAMBED ALTERATION (LSA) NOTIFICATION NUMBER 1600-2020-0016-R3 DATED 08/01/2023 – ADD

**Summary of Changes: Notice Inviting Bidders, Project Plans, and
Attachments. All other items of the bid documents shall remain unchanged.**

City of Petaluma,

Erica Paslay
Project Manager
Public Works & Utilities Department

A signed copy of this Addendum and the attached acknowledgment form shall be attached to the bid proposal. Failure to do so may cause rejection of your bid as being non-responsive.

ADDENDUM NO. 4

**PETALUMA TURNING BASIN FLOAT, PILE, AND GANGWAY REPLACEMENT
City Project Number C14402010**

August 8, 2023

ACKNOWLEDGEMENT

Receipt of Addendum No. 1 is hereby acknowledged by _____
(Contractor's Name)
on the _____ day of _____, 2023.

By: _____

Signature

Title

Company

NOTICE INVITING BIDS

1. **RECEIPT OF BIDS:** Sealed Bids will be received at the office of the City Clerk of the City of Petaluma located at 11 English Street, Room 4, Petaluma, California, 94952-2610, until 1:30 PM (enter time) on Thursday, August 10th, 2023, for the Petaluma River Turning Basin Float, Pile, and Gangway Replacement. Any Bids received after the specified time and date will not be considered. Fax and other electronically transmitted Bids will not be accepted.
2. **OPENING OF BIDS:** The Bids will be publicly opened and read at 1:30 PM (enter time) on Thursday, August 10th, 2023 at the above-mentioned office of the CITY. The CITY reserves the right to postpone the date and time for opening of Bids at any time prior to the aforesaid date and time.
3. **COMPLETION OF WORK:** The WORK must be completed within 90 working days after the commencement date stated in the Notice to Proceed.
4. **DESCRIPTION OF WORK:** The WORK includes The proposed project consists of the replacement of the floating docks, gangways and support piles within the Petaluma River Turning Basin. Existing, currently serviceable and deteriorating site structures include the timber pier access structure, metal gangways, floating docks, and piles, as specified within the Contract Plans. The scope of work includes the installation of 3,800 sf of non-ferrous concrete docks (fabricated by other), the removal of six (6) 16-inch diameter steel and nine (9) 12-inch timber piles, to be replaced with (14) 16-inch diameter steel piles, the removal and disposal of the existing gangways and adjacent access structures, to be replaced with ADA compliant steel gangways (fabricated by other) and gangway landing platforms as specified in the Contract Plans, and the bank restoration and planting in areas affected by gangway structures and landing platforms.
5. **SITE OF WORK:** The site of the WORK is located: at the Petaluma River Turning Basin near downtown Petaluma. There are two access gangways to the Turning Basin docks located on adjacent properties to the West and the East of the Turning Basin. On the East side of the Turning Basin the gangway is close to Weller Street Park located at 150 Weller Street and on the West side the gangway is located close to Taps Restaurant located at 54 E. Washington Street, Petaluma CA.
6. **OBTAINING CONTRACT DOCUMENTS:** The Contract Documents are entitled "Petaluma River Turning Basin Float, Pile, and Gangway Replacement."

The Contract Documents may be obtained by 4:00 P.M., Monday through Thursday at the office of Public Work & Utilities, 202 North McDowell Boulevard, Petaluma, California 94954.

If you would like to receive the bid document via the CITY's website, at no cost, please go to:

- <https://cityofpetaluma.org/bid-opportunities-2/>
- Fill out the Plan Holder's form by clicking on the Plan Holder's form link
- Fill in all fields
- Click on the submit button at the end of the form

Submitting the Plan Holder's form on-line automatically puts you on the CITY's Bidders

List and you will be notified of any Addendums or information pertaining to the bid by email.

If you would like to purchase bid documents, please call Phone No. (707) 778-4585, Attention: Tiffany Avila, upon payment of \$100.00 (non-refundable) for each set of Contract Documents (including technical specification and accompanying reduced scale drawings). The scale of the reduced drawings is about one-half of the original scale. At the Bidder's request and expense, the Contract Documents may be sent by overnight mail.

- Full-scale drawings are not available.
- If full-scale drawings are available and desired, they may be purchased at reproduction cost from _____ .

7. **BID SECURITY:** Each Bid shall be accompanied by a certified or cashier's check or Bid Bond executed by an admitted surety in the amount of 10% percent of the Total Bid Price payable to the City of Petaluma as a guarantee that the Bidder, if its Bid is accepted, will promptly execute the Agreement. A Bid shall not be considered unless one of the forms of Bidder's security is enclosed with it. Upon acceptance of the Bid, if the Bidder refuses to or fails to promptly execute the Agreement the Bidder's security shall be forfeited to the CITY.
8. **CONTRACTOR'S LICENSE CLASSIFICATION:** In accordance with the provisions of California Public Contract Code Section 3300, the CITY has determined that the CONTRACTOR shall possess a valid Class A license at the time that the Contract is awarded. Failure to possess the specified license shall render the Bid as non-responsive and shall act as a bar to award of the Contract to any bidder not possessing said license at the time of award pursuant to Labor Code Section 1725.5, subject to limited legal exceptions.
9. **PREFERENCE FOR MATERIAL:** Any specification designating a material, product, thing, or service by specific brand or trade name, followed by the words "or equal" or "or equivalent" is intended only to indicate quality and type of item desired. Substitute products will be considered prior to award of the Contract in accordance with Section 3400 of the California Public Contract Code. The Bidder will submit data substantiating its request for a substitution of "an equal" item within 14 days following submission of its Bid. Substantiation date will conform to the requirements of the instructions for Proposed Substitutions of "or equal" items contained in the bid Forms. The ENGINEER will make a determination of approval or rejection of the proposed substitution prior to the award of the Contract. No request for substitution of "an equal" items will be considered by the ENGINEER after award of the Contract. This provision does not apply to materials, products, things, or services that may lawfully be designated by a specific brand or trade name under Public Contract Code Section 3400(c).
10. **REJECTION OF PROPOSALS:** The CITY reserves the right to reject all or any part of all bids submitted, waive informalities and irregularities, and will not, to the extent allowed by law, be bound to accept the lowest bid.
11. **BIDS TO REMAIN OPEN:** The Bidder shall guarantee the total bid price for a period of 90 calendar days from the date of bid opening.

- 12. CALIFORNIA PREVAILING WAGE RATE REQUIREMENTS:** In accordance with the provisions of California Labor Code Sections 1770, 1773, 1773.1, and 1773.7 as amended, the Director of the Department of Industrial Relations has determined the general prevailing rate of per diem wages in accordance with the standards set forth in Section 1773 for the locality in which the WORK is to be performed. A copy of said wage rates is on file at the office of the City Clerk and is available to any interested party upon request. A copy of the prevailing rate of per diem wages are also online at <http://www.dir.ca.gov/DLSR>. Each Contractor and Subcontractor must pay no less than the specified rates to all workers employed to work on the Project. The schedule of per diem wages is based upon a working day of eight hours. The rate for holiday and overtime work must be at least time and one-half. It shall be mandatory upon the CONTRACTOR to whom the WORK is awarded and upon any subcontractor under the CONTRACTOR to pay not less than said specified rates to all workers employed by them in the execution of the WORK. The Contract will be subject to compliance monitoring and enforcement by the Department of Industrial Relations under Labor Code Section 1771.4. Additionally, CONTRACTOR shall post job site notices as required by Labor Code section 1771.4.
- 13. LABOR COMPLIANCE PURSUANT TO CALIFORNIA LABOR CODE § 1771.1:** A contractor or subcontractor shall not be qualified to bid on, be listed in a bid proposal, subject to the requirement of Section 4104 of the Public Contract Code or engage in the performance of any contract for public work, as defined in Division 2, Part 7, Chapter 1 of the Labor Code, unless currently registered and qualified to perform public work pursuant to Section 1725.5. It is not a violation of this section for an unregistered contractor to submit a bid that is authorized by Section 7029.1 of the Business and Professions Code or by Section 10164 or 20103.5 of the Public Contract Code, provided the contractor is registered to perform public work pursuant to Section 1725.5 at the time contract is awarded.
- 14. RETAINAGE FROM PAYMENTS:** The CONTRACTOR may elect to receive 100 percent of payments due under the Contract Documents from time to time, without retention of any portion of the payment by the CITY, by depositing securities of equivalent value with the CITY in accordance with the provisions of Section 22300 of the Public Contract Code. Alternatively, the CONTRACTOR may request, and the CITY shall make payment of retentions earned directly to the escrow agent at the expense of CONTRACTOR. At the expense of the CONTRACTOR, the CONTRACTOR may direct the investments of the payments into securities and the CONTRACTOR shall receive the interest earned on the investments upon the same terms as provided in Section 22300 of the Public Contract Code for securities deposited by the CONTRACTOR. The CONTRACTOR shall be responsible for paying all fees for the expenses incurred by the escrow agent in administering the escrow account and all expenses of the CITY. These expenses and payment terms shall be determined by the CITY's Finance Director or their designee and the escrow agent. Upon satisfactory completion of the WORK, the CONTRACTOR shall receive from the escrow agent all securities, interest, and payments received by the escrow agent from the CITY, pursuant to the terms of Section 22300 of the Public Contract Code. Such securities, if deposited by the CONTRACTOR, shall be valued by the CITY, whose decision on valuation of the securities

shall be final. Securities eligible for investment under this provision shall be limited to those listed in Section 16430 of the Government Code, bank or savings and loan certificates of deposit, interest-bearing demand deposit accounts, standby letters of credit, or any other security mutually agreed to by the CONTRACTOR and the CITY.

15. **PAYMENT BOND:** Pursuant to and in accordance with California Civil Code Section 9550, a payment bond must be filed if the expenditure for the WORK is in excess of Twenty-Five Thousand Dollars (\$25,000).

16. **PRE-BID CONFERENCE VISITS:** [At least one box below MUST be checked]

Check if no pre-bid conference/site is to be held:

Mandatory pre-bid conference/site visit to be held: Prospective bidders are required to attend a mandatory pre-bid conference/site visit at 1:00 PM (enter time) on Wednesday, June 28, 2023, at the Petaluma Turning Basin, offices at River Plaza near TAPS 54 E. Washington Street, Petaluma, CA, 94952. Prospective bidders that fail to attend the mandatory pre-bid conference/site visit will be ineligible to bid on the project. Following the conference at City offices, City staff and prospective bidders will meet at the project Site. Transportation to the project site will be the responsibility of prospective bidders. The purposes of the conference/site visit are to discuss the scope of the project and bidding requirements and to acquaint bidders with Site conditions.

No information communicated at the pre-bid conference/site visit may amend the project bidding requirements. Project bidding requirements may only be amended by addenda issued by authorized City officials. Following the pre-bid conference/site visit, prospective bidders may submit detailed technical questions in writing. If warranted, the City may respond to such questions by addenda.

Non-Mandatory pre-bid conference/site visit to be held: Prospective bidders are invited to attend a non-mandatory pre-bid conference/site visit at (enter time) on _____, at the _____. Following the conference at City offices, City staff and prospective bidders will meet at the project Site. Transportation to the project site will be the responsibility of prospective bidders. The purposes of the conference/site visit are to discuss the scope of the project and bidding requirements, and to acquaint bidders with Site conditions.

No information communicated at the pre-bid conference/site visit may amend the project bidding requirements. Project bidding requirements may only be amended by addenda issued by authorized City officials. Following the pre-bid conference/site visit, prospective bidders may submit detailed technical questions in writing. If warranted, the CITY may respond to such questions by addenda.

17. **PROJECT ADMINISTRATION:** All communications relative to the WORK shall be directed to the ENGINEER prior to opening of the Bids.

18. **FINDING OF SUBSTANTIAL COMPLEXITY:** Pursuant to Public Contract Code section 7201(b)(3) the CITY's Public Work's Director has found that the WORK is substantially complex due to: the amount of technical and scientific knowledge needed to complete the project; The amount of resources needed to complete the project including

amount of days, workers, and labor; The urgency for project completion; The amount of tasks needed to complete the project; The number of organizational stakeholders needed to satisfy; The environmental complexity of the conditions; And in particular the external permitting agencies the project needs to satisfy; the size and impact of the project (which will require the operation of the D Street bridge affecting traffic, and fire station response times); over water work (dredging and demolition of existing docks); the specialty contractor work and therefore this is a unique project that is not regularly performed and requires a higher retention amount than 5 percent.

Notwithstanding Public Contract Code Section 7201 or any other law or regulation that purports to provide otherwise, public contracting is a quintessential municipal affair, subject to charter cities' home rule power, and the California Constitution grants charter cities supreme authority over municipal affairs, which include public works, procurement, and the mode of municipal contracting (see, Public Contract Code Section 1100.7 and e.g., *Bishop v. City of San Jose* (1969) 1 C3d 56).; and it is the courts, not the legislature, that determines which matters are municipal affairs (see, e.g., *California Federal Savings and Loan v. City of Los Angeles* (1991) 54 C3d 1); and

Article X, Section 67 of the Petaluma Charter provides in pertinent part:

. . . no progressive payments can be provided for or made at any time which, with prior payments, if there have been such, shall exceed in amount at that time ninety percent of the value of the labor done and the materials used up to that time, and no contract shall provide for or authorize or permit the payment of more than ninety percent of the contract price before the completion of the work done under said contract and the acceptance thereof . . . ; and

City charters are documents of limitation and a restriction on the City Council's powers imposed by the voters (see, e.g., *City of Glendale v. Trondsen* (1957) 48 C2d 93) and, as a result, the City Council's contracting power is limited by the retention requirement in Article X, Section 67, and the City Council and City staff lack the power to provide for public works contract retention other than as specified in the City Charter.

19. **GOVERNMENT CODE SECTION 1090:** The successful Bidder may be precluded from competing for, or participating in, subsequent contracts that result from or relate to the Work performed pursuant to this Bid. The ethics laws that apply to the City and all its consultants, contractors, and vendors include California Government Code Section 1090 and following, which prohibits government officials, employees, and contractors from participating in making government contracts in which the official, employee or contractor has a financial interest. Because City contractors always have a financial interest in their City contracts, the Section 1090 prohibition regarding City contractors focuses on whether a contractor is or would be "making a government contract" in a quasi-governmental capacity for purposes of Section 1090. Section 1090 prohibits City contractors from using their role as a contractor to influence how the City spends the public's funds in a way that benefits the contractor. Penalties for violating Section 1090 are severe, and may include felony criminal penalties, permanent disqualification from holding public office in California, disgorgement of any benefit received by the financially interested contractor, civil and administrative penalties, and voiding of the prohibited contract.

NAME: Erica Paslay
ADDRESS: 202 N. McDowell Blvd
Petaluma, CA 94954
PHONE: 707-370-0605 x3159

20. **CITY'S RIGHTS RESERVED:** The CITY reserves the right to reject any or all bids, to waive any minor irregularity in a bid, and to make awards to the lowest responsive, responsible bidder as it may best serve the interest of the CITY.

CITY: Petaluma
BY: Kami Navega
DATE: August 8, 2023

END OF NOTICE INVITING
BIDS

ISSUED FOR BID

City of Petaluma, California

PETALUMA TURNING BASIN FLOAT, PILE AND GANGWAY REPLACEMENT

150 WELLER STREET, PETALUMA, CA 94952

ISSUED FOR BID - ADDENDUM 2

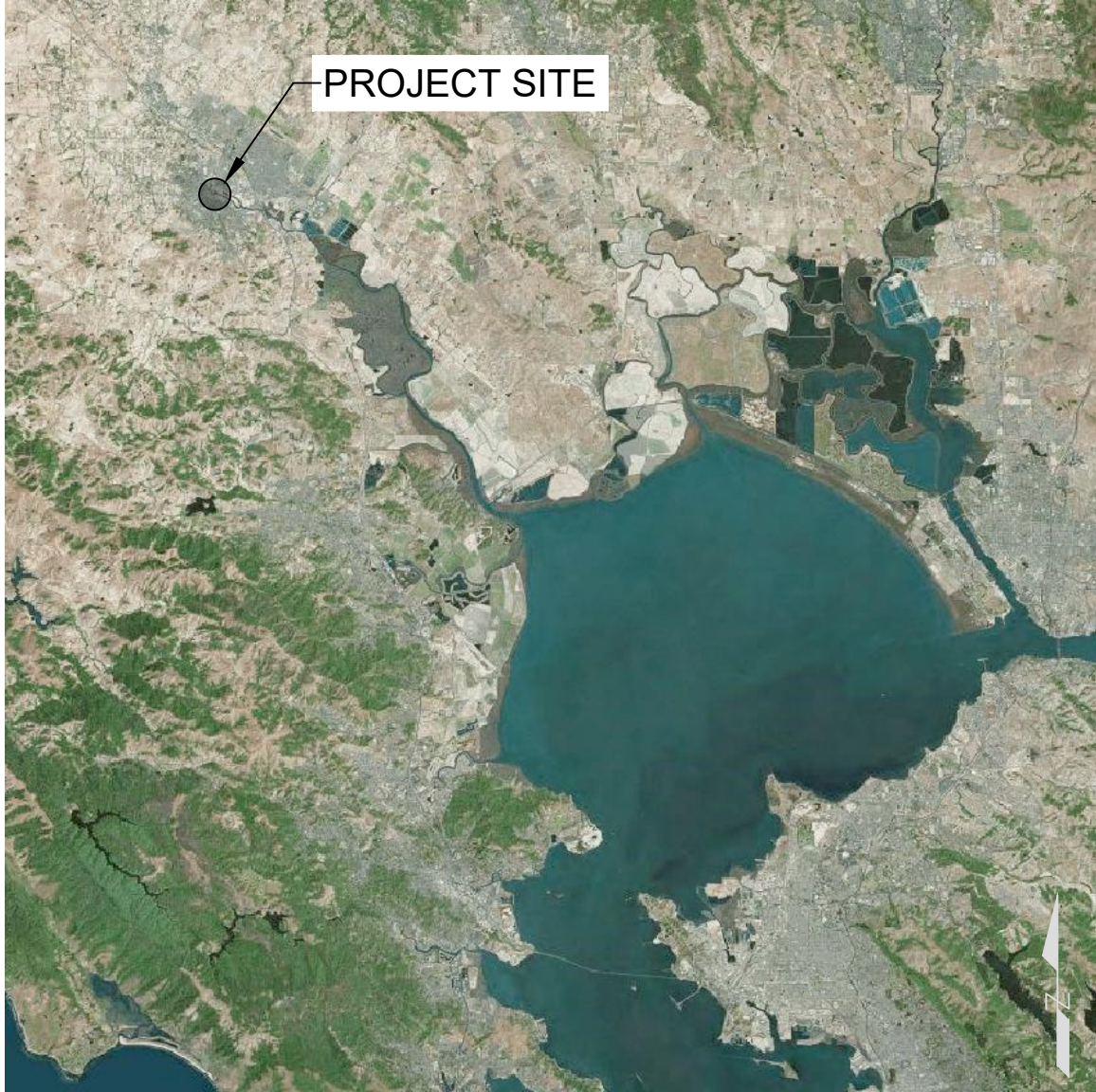

LOCATION MAP
SCALE: N.T.S.

SHEET INDEX

- G-001 TITLE AND SHEET INDEX
- G-002 NOTES, ABBREVIATIONS, & SYMBOLS (1 OF 3)
- G-003 NOTES, ABBREVIATIONS, & SYMBOLS (2 OF 3)
- G-004 NOTES, ABBREVIATIONS, & SYMBOLS (3 OF 3)
- C-101 EXISTING AND DEMOLITION SITE PLAN
- C-301 EXISTING GANGWAY PROFILES
- S-101 FLOATING DOCK CONFIGURATION
- S-102 EAST AND WEST GANGWAY PARTIAL PLANS
- S-301 EAST AND GANGWAY PROFILES
- S-501 SECTIONS AND DETAILS (1 OF 2)
- S-502 SECTIONS AND DETAILS (2 OF 2)
- S-503 FLOATING DOCK DETAILS

MAYOR
KEVIN MCDONNELL

COUNCIL MEMBERS
BRIAN BARNACLE
JANICE CADER-THOMPSON, DIST. 1
MIKE HEALY
KAREN NAU, DIST. 3
DENNIS POCEKAY
JOHN SHRIBBS, DIST. 2

CITY MANAGER
PEGGY FLYNN

DIRECTOR OF PUBLIC WORKS & UTILITIES
CHRISTOPHER BOLT

ALL PROJECT PLANS HAVE BEEN PREPARED AND REVIEWED TO COMPLY WITH CURRENT AMERICANS WITH DISABILITIES ACT (ADA) REQUIREMENTS AND/OR THE CALIFORNIA BUILDING STANDARDS CODE (CBCS).

THESE PROJECT PLANS CONTAIN ELEMENT(S) THAT ARE NOT "TECHNICALLY FEASIBLE" AND/OR CAN'T MEET THE APPLICABLE CBCS BECAUSE IT WOULD CREATE AN "UNREASONABLE HARDSHIP." PLEASE SEE THE WRITTEN ANALYSIS SUPPORTING THIS DETERMINATION FILED UNDER THE PROJECT FILE.

DESIGNED BY _____
SIGNATURE _____ DATE _____

	SIGNATURE	DATE
CITY ENGINEER		
ENGINEERING MANAGER		
FIRE MARSHAL		
PARKS		
PLANNING		
POLICE		
UTILITY MANAGER		

DATE: JUNE 2023
DESIGNED BY: AMIAK
DRAWN BY: OFF/CM
CHECKED BY: WPR

PROJECT NO.
C14402010

CITY OF PETALUMA
PUBLIC WORKS & UTILITIES
202 N. McDowell Blvd., PETALUMA, CALIFORNIA, 94954
PH. 707-778-4546 FAX. 707-778-4508



PETALUMA TURNING BASIN FLOAT, PILE AND GANGWAY REPLACEMENT
TITLE AND SHEET INDEX

SHEET
G-001
1 OF 12

DESIGN CRITERIA

- 1. THE COMPLETED STRUCTURES HAVE BEEN DESIGNED IN ACCORDANCE WITH THE BUILDING CODE OF THE STATE OF CALIFORNIA, AS APPLICABLE.
2. THE COMPLETED STRUCTURE HAS BEEN DESIGNED TO WITHSTAND THE FOLLOWING DESIGN LIVE LOADS APPLIED IN CONJUNCTION WITH DESIGN DREDGE/MUDLINE ELEVATIONS INDICATED ON THE CONTRACT DRAWINGS:

STEEL PILES:
DESIGN MUDLINE ELEVATION: -9 FEET (MLLW)
STEEL FLOAT PILES TIP EL.: -35.3 FEET (MLLW)

CONCRETE:
CAST-IN- PLACE CONCRETE: fc = 4,500 PSI
CONCRETE EXPOSURE: CLASSES F2, S0, W1, C1
W/CM RATIO: 0.45
REINFORCING BARS: ASTM A615 GR. 60
EPOXY COATING: ASTM A775
WELDED WIRE REINFORCEMENT ASTM 1064
PROVIDE THE FOLLOWING COVER FOR REINFORCEMENT:
CAST AGAINST EARTH: 3 IN
EXPOSED TO EARTH, WEATHER, OR WATER:
NO. 6 THROUGH NO. 18 BAR 3 IN
NO. 5 BAR, W31, WIRE & SMALLER 3 IN

- 3. TIDAL DATUM INFORMATION IS TAKEN FROM DATUM OFFSETS TAKEN FROM NOAA V-DATUM CONVERSION STATION ID: 9415252, PETALUMA RIVER ENTRANCE CA, DATED SEP 12, 2016.
4. THE FOLLOWING REFERENCE DOCUMENTS WERE USED IN CONJUNCTION WITH THE SITE INFORMATION:

PETALUMA MARINA TURNING BASIN DOCK INSPECTION REPORT, DATED SEPTEMBER 2021, BY FOTH AND VAN DYKE & ASSOCIATES, INC.

- 5. THE STRUCTURES HAVE BEEN DESIGNED TO BE SELF-SUPPORTING AND STABLE AFTER CONSTRUCTION IS COMPLETE. THE STABILITY OF THE STRUCTURES PRIOR TO COMPLETION IS SOLELY THE RESPONSIBILITY OF THE CONTRACTOR. THIS RESPONSIBILITY EXTENDS TO RELATED ASPECTS OF THE CONSTRUCTION ACTIVITY INCLUDING, BUT NOT LIMITED TO, ERECTION METHODS, ERECTION SEQUENCE, CONNECTIONS, TEMPORARY BRACING, FORMS, SHORING, USE OF EQUIPMENT, AND SIMILAR CONSTRUCTION PROCEDURES. REVIEW OF CONSTRUCTION BY THE OWNER AND ENGINEER OF RECORD IS FOR GENERAL CONFORMANCE WITH THE CONTRACT DOCUMENTS ONLY. LACK OF COMMENT BY THE OWNER AND ENGINEER OF RECORD WITH REGARD TO CONSTRUCTION PROCEDURES SHALL NOT BE INTERPRETED AS APPROVAL OR ACCEPTANCE OF SUCH PROCEDURES.

GENERAL NOTES:

- 1. POSSESSION AND USE OF THE MATERIAL CONTAINED ON THESE DRAWINGS IS GRANTED ONLY IN CONNECTION WITH ITS USE AS IT RELATES TO THE TITLED PROJECT, ANY OTHER USE, REPRODUCTION OR DISCLOSURE OF THE INFORMATION CONTAINED HEREON IS EXPRESSLY PROHIBITED WITHOUT THE WRITTEN CONSENT OF FOTH.
2. IF, DURING THE PERFORMANCE OF THE WORK, THE CONTRACTOR FINDS A CONFLICT, ERROR, OR DISCREPANCY IN THE CONTRACT DOCUMENTS, THE CONTRACTOR SHALL SO REPORT TO THE ENGINEER OF RECORD IN WRITING AT ONCE. BEFORE PROCEEDING WITH THE WORK AFFECTED THEREBY, THE CONTRACTOR SHALL OBTAIN A WRITTEN INTERPRETATION OR CLARIFICATION FROM THE ENGINEER OF RECORD. WORK DONE BEFORE THE ENGINEER OF RECORD RENDERS HIS DECISION IS AT THE CONTRACTOR'S SOLE RISK.
3. THE WORK SHALL BE PERFORMED IN A GENERAL SEQUENCE DEVELOPED BY THE CONTRACTOR AND SUBMITTED TO THE

ENGINEER OF RECORD FOR REVIEW, IN ACCORDANCE WITH THE REQUIREMENTS OF THE CONTRACT. THE CONTRACTOR IS SOLELY RESPONSIBLE FOR THE MEANS AND METHODS OF CONSTRUCTION AND FOR THE SEQUENCES AND PROCEDURES TO BE USED.

- 4. THE CONTRACTOR SHALL NOTE ALL APPROVED CHANGES AND OTHER OCCURRENCES AND SUBMIT A FULL SIZE COMPLETE "RECORD DRAWING" SET NOTED AND DATED ON THE DRAWINGS TO THE PROJECT ENGINEER PRIOR TO ACCEPTANCE OF THE WORK.
5. ALL IN-WATER WORK SHALL BE COMPLETED BY NOVEMBER 30, 2023.
6. IT IS THE RESPONSIBILITY OF THE CONTRACTOR TO ENSURE ALL MATERIAL AND WORKMANSHIP FULLY CONFORMS TO THE SPECIFICATIONS, STANDARDS, AND ORDINANCES OF THE CITY OF PETALUMA.
7. STRUCTURAL WORK SHALL CONFORM TO THE REQUIREMENTS OF THE BUILDING CODE OF THE STATE OF CALIFORNIA. WORK SHALL COMPLY WITH FEDERAL, STATE, AND LOCAL PERMIT CONDITIONS.
8. SECTIONS AND DETAILS APPLY TO THE SAME AND SIMILAR CONDITIONS UNLESS SPECIFICALLY NOTED OTHERWISE.
9. THE BATHYMETRIC DATA SHOWN ON THIS PLAN WAS GATHERED ON OCTOBER 19, 2022.
10. THE DATUM IS DEFINED RELATIVE TO THE MEAN LOWER LOW (MLLW) WATER SURFACE ELEVATION TIME SERIES FROM THE NOAA PETALUMA RIVER ENTRANCE, STATION# 9415252.
11. ANNUAL HIGH TIDE LINE (AHTL) IS FROM THE NOAA STATION #9414252 ON 1/21/23.
12. COORDINATES ARE BASED ON NAD 83 STATE PLANE CALIFORNIA ZONE II.
13. BATHYMETRIC DATA IS REFERENCED TO PRIMARY BM "USACE PK NAIL" REPORTED AT +10.0 FT. MLLW, AND LOCATED THE PETALUMA MARINA IN PETALUMA, CA.
14. THE HYDROGRAPHIC SURVEY SYSTEM COMPRISED OF A 200KHZ SINGLE BEAM, A 240KHZ RESON 8101 MULTIBEAM, AND LEAD LINES, AS WELL AS HYPACK ACQUISITION SOFTWARE.
15. RTK-GPS POSITION CORRECTIONS WERE SUPPLIED BY KEYNET.
16. SHORELINE, BRIDGES, PIERS, ETC. ARE SCALED FROM ORTHOIMAGERY. ORTHOIMAGERY AND SCALED DATA IS APPROXIMATE UNLESS OTHERWISE NOTED AND SHOULD BE USED AS A GENERAL REFERENCE ONLY.
17. TOPOGRAPHIC INFORMATION SHOWN IS FROM A SURVEY PERFORMED BY CINQUINI & PASSARINO, INC. ON MAY 18, 2023.
18. THE INFORMATION DEPICTED ON THIS PLAN REPRESENTS THE RESULTS OF SURVEYS MADE ON THE DATES SHOWN, AND CAN ONLY BE CONSIDERED AS INDICATING THE GENERAL CONDITIONS AT THAT TIME. INTERPOLATED INFORMATION FROM BETWEEN SOUNDING RUNS IS NOT GUARANTEED. SHOALS, OBSTRUCTIONS OR OTHER DIFFERING CONDITIONS MAY EXIST BETWEEN THESE RUNS. CONSULT WITH FOTH & VAN DYKE AND ASSOCIATES, INC. FOR MORE DETAILED INFORMATION.

BATHYMETRIC SURVEY NOTES:

- 1. PROJECT NAME: PETALUMA TURNING BASIN 2022 AD SURVEY
2. PROJECT NUMBER: 20P015.00
3. SURVEY DATE: OCTOBER 19, 2022
4. SURVEYOR: BAY MARINE SERVICES
5. TRANS./FATH.: 200KHZ SINGLE BEAM, A 240KHZ RESON 8101 MULTIBEAM
6. WEATHER COND: 75°, PARTLY SUNNY
7. PROJECT DATUM: MLLW
8. COOR. SYSTEM: NAD83, CALIFORNIA STATE PLANE ZONE II
9. BENCHMARK: DATA IS REFERENCED TO PRIMARY BM "USACE PK NAIL" REPORTED AT +10.0 FT. MLLW, AND LOCATED THE PETALUMA MARINA IN PETALUMA, CA.
10. THE INFORMATION DEPICTED ON THIS PLAN REPRESENTS THE RESULTS OF HYDROGRAPHIC SURVEYS PERFORMED ON THE DATES SHOWN, AND CAN ONLY BE CONSIDERED AS INDICATING THE SEABED CONDITIONS AT THAT TIME.

TOPOGRAPHIC SURVEY NOTES:

- 1. PROJECT NAME: PETALUMA TURNING BASIN DOCKS
2. PROJECT NUMBER: 10154-23
3. SURVEY DATE: MAY 18, 2023
4. SURVEYOR: CINQUINI & PASSARINO, INC.
5. PROJECT DATUM: MLLW
6. COOR. SYSTEM: NAD83, CALIFORNIA STATE PLANE ZONE II
7. BENCHMARK: B.S. CONTROL POINT NUMBER 230. ELEVATION 15.98 FEET NAVD88.

CONCRETE FLOATS:

- 1. THE CONCRETE FLOATING DOCK SYSTEM WILL BE PROVIDED TO THE CONTRACTOR BY OWNER FOR INSALLATION. CONTRACTOR SHALL COORDINATE WITH CONCRETE FLOAT SUPPLIER FOR DELIVERY, INSTALLATION METHODS, AND ANY ADDITIONAL INFORMATION REQUIRED FOR INSTALLATION OF THE CONCRETE FLOATS.
2. THE CONTRACTOR WILL BE NOTIFIED FORTY-EIGHT (48) HOURS IN ADVANCE OF DELIVERY OF CONCRETE FLOATS AS PROVIDED BY THE OWNER. FLOATS WILL BE DELIVERED VIA BARGE TO THE PROJECT SITE. CONTRACTOR SHALL RECEIVE DELIVERY OF FLOATS AND GUARANTEE THAT THEY WILL BE HANDLED IN SUCH A MANNER AS TO NOT INDUCE STRESSES WHICH WILL DAMAGE THE MATERIALS AND STORED IN A SAFE MANNER WITHIN DESIGNATED AREAS PROVIDED AT THE SITE.
3. THE CONTRACTOR SHALL BE RESPONSIBLE FOR COORDINATING AND RECEIVING THE SHIPMENT OF FLOATS FROM BELLINGHAM MARINE, WHERE THEY SHALL BE TRANSFERRED, STORED AND TAKEN INTO THE CONTRACTOR'S POSSESSION FOR INSTALLATION.
4. THE CONTRACTOR SHALL LIFT AND SUPPORT PRECAST FLOATS AT THE LIFTING AND SUPPORTING POINTS INDICATED ON THE MANUFACTURER'S APPROVED SHOP DRAWINGS.
5. THE CONTRACTOR SHALL STORE PRECAST FLOATS OFF THE SEPARATE STACKED PRECAST FLOATS BY BATTENS ACROSS THE FULL WIDTH OF EACH BEARING PROTECT FROM WEATHER, MARRING, DAMAGE, AND OVERLOAD.
6. PRIOR TO ERECTION, AND AGAIN AFTER INSTALLATION, PRECAST FLOATS SHALL BE CHECKED FOR DAMAGE, SUCH AS CRACKING, SPALLING, AND HONEYCOMBING. PRECAST FLOATS THAT DO NOT MEET THE SURFACE REQUIREMENTS SHALL BE REPAIRED PER MANUFACTURER'S APPROVED RECOMMENDATIONS.
7. PRECAST FLOATS SHALL BE ASSEMBLED IN ACCORDANCE WITH THE MANUFACTURER'S APPROVED SHOP DRAWINGS. BRACE PRECAST FLOATS, UNLESS DESIGN CALCULATIONS SUBMITTED WITH THE SHOP DRAWINGS INDICATE BRACING IS NOT REQUIRED. FOLLOW THE MANUFACTURER'S RECOMMENDATIONS FOR MAXIMUM CONSTRUCTION LOADS.
8. PROVIDE ANCHORAGE FOR FASTENING WORK IN PLACE. CONCEAL FASTENERS WHERE PRACTICABLE. MAKE THREADED CONNECTIONS UP TIGHT AND NICK THREADS TO PREVENT LOOSENING.

SELECTIVE DEMOLITION & DISPOSAL:

- 1. SELECTIVE DEMOLITION AND DISPOSAL SHALL BE PERFORMED IN ACCORDANCE WITH FEDERAL, STATE, AND LOCAL PERMIT AND BUILDING CODE REQUIREMENTS.
2. THE CONTRACTOR SHALL REMOVE AND DISPOSE OF THOSE STRUCTURES AND DERELICT COMPONENTS AS INDICATED ON THE DRAWINGS.
3. SELECTIVE DEMOLITION INCLUDES BUT IS NOT LIMITED TO REMOVAL AND REUSE (WHERE POSSIBLE) OF EXISTING MATERIALS, UTILITIES, AND OTHER COMPONENTS ESSENTIAL FOR A COMPLETE PROJECT.
4. THE CONTRACTOR SHALL TAKE REASONABLE CARE IN REMOVING ELEMENTS SELECTED TO BE DEMOLISHED IN ACCORDANCE WITH THE CONTRACT DOCUMENTS. DAMAGE OR DESTRUCTION BY THE CONTRACTOR TO EXISTING ELEMENTS DESIGNATED TO REMAIN SHALL BE REPAIRED OR REPLACED IN-KIND AT THE DISCRETION OF THE OWNER AT NO ADDITIONAL COST.

- 5. ITEMS TO BE REMOVED AND REUSED SHALL BE PLACED IN A STAGING AREA ACCESSIBLE FOR INSPECTION BY THE OWNER AND/OR ENGINEER.
6. PRIOR TO COMMENCEMENT OF SELECTIVE DEMOLITION, THE CONTRACTOR SHALL SUBMIT A DISPOSAL PLAN FOR ITEMS TO BE DEMOLISHED. DEMOLITION MATERIAL DESIGNATED BY THE OWNER TO BE REMOVED FROM THE SITE SHALL BECOME THE PROPERTY OF THE CONTRACTOR. THE DEBRIS DISPOSAL PLAN SHALL ACKNOWLEDGE THIS OWNERSHIP AND SHALL IDENTIFY THE MEANS AND METHODS AND FINAL DISPOSITION FOR DISPOSAL MATERIALS.
7. PRIOR TO COMMENCEMENT OF DEMOLITION, THE CONTRACTOR SHALL CLEARLY MARK THE LIMITS OF THE DEMOLITION FOR REVIEW AND APPROVAL BY THE OWNER AND ENGINEER.
8. COMPLETELY REMOVE ITEMS DESIGNATED LEAVING SURFACES CLEAN, SOUND, AND READY TO RECEIVE NEW MATERIALS AS SPECIFIED IN THE CONTRACT DOCUMENTS.
9. THE CONTRACTOR SHALL BE SOLELY RESPONSIBLE FOR THE STABILITY OF THE STRUCTURE DURING THE COURSE OF DEMOLITION.
10. THE CONTRACTOR SHALL SUBMIT A DISPOSAL CERTIFICATE TO THE OWNER'S REPRESENTATIVE CERTIFYING LEGAL AND PROPER DISPOSAL.
11. FLAGPOLE FOUNDATION AND FLAGPOLE TO BE DEMOLISHED AND DISPOSED. FLAGPOLE PLAQUE SHALL BE PROTECTED DURING DEMOLITION AND RETURNED TO THE CITY.
12. WHEN REMOVING PILES THE CRANE OPERATOR SHALL BE EXPERIENCED IN PILE REMOVAL. PILES WILL BE REMOVED SLOWLY TO MINIMIZE TURBIDITY AS WELL AS SEDIMENT DISTURBANCE.
13. PULLED PILES SHALL BE PLACED IN A CONTAINMENT BASIN TO CAPTURE ANY ADHERING SEDIMENT IMMEDIATELY AFTER THE PILE IS INITIALLY REMOVED FROM THE WATER.
14. PILES SHALL BE REMOVED UTILIZING A VIBRATORY HAMMER WITH A DIRECT PULL METHOD AND CUTTING OF THE PILES A MINIMUM OF TWO FEET BELOW THE MUDLINE AS BACKUP OPTIONS. THIS METHOD IS ONLY TO BE USED IN THE EVENT THAT PILE CONDITIONS DO NOT ALLOW FOR REMOVAL.

RIP RAP AND STONE ARMORING

- 1. STONE SHALL BE OF A QUALITY TO ENSURE THE PERMANENCE OF THE STRUCTURE IN THE CLIMATE IN WHICH IT IS TO BE USED. THE STONE SHALL BE FREE FROM ORGANIC DEBRIS, DURABLE, SOUND, FREE FROM DETRIMENTAL CRACKS, SEAMS, AND OTHER DEFECTS WHICH TEND TO INCREASE DETERIORATION FROM NATURAL CAUSES OR CAUSE BREAKAGE IN HANDLING OR PLACEMENT. ORGANICS, SAND, CLAY, CHERT, AND ROCK FINES ARE PROHIBITED. THE STONE SHALL BE SELECTED GRANITE, QUARTZITE, RHYOLITE, OR LIMESTONE.
2. SIZE OF THE STONE SHALL BE AS FOLLOWS UTILIZING THE WEIGHTS AND DIMENSIONS GIVEN IN AVERAGE, MAXIMUM, AND MINIMUM AS FOLLOWS:
a. ARMOR STONE:
AVG WEIGHT (W50): 45 LBS.; - D50: 8 INCHES
MIN WEIGHT (WMIN): 20 LBS.; - DMIN: 6 INCHES
MAX WEIGHT (WMAX): 70 LBS.; - DMAX: 9 INCHES
b. BEDDING LAYER:
CRUSHED STONE #3
3. NO MORE THAN 15% OF THE ARMOR SHALL BE SCATTERED SPALLS AND STONES LESS THAN 12 INCHES.
4. STONE SHALL BE PLACED IN A MANNER TO PRODUCE A WELL-GRADED MASS WITHOUT CAUSING DISPLACEMENT OF THE UNDERLYING MATERIAL. THE FINISHED SURFACE SHALL BE FREE FROM POCKETS OF SMALL STONES AND CLUSTERS OF LARGE STONES.

DATE: JUNE 2023
DESIGNED BY: AMIAK
DRAWN BY: OFF/CM
CHECKED BY: WPR
PROJECT NO. C14402010
CITY OF PETALUMA
PUBLIC WORKS & UTILITIES
202 N. McDowell Blvd., PETALUMA, CALIFORNIA, 94954
PH: 707-778-4546 FAX: 707-778-4506
FOTH
PETALUMA TURNING BASIN FLOAT, PILE AND GANGWAY REPLACEMENT
NOTES, ABBREVIATIONS, & SYMBOLS
SHEET G-002
2 OF 12

ISSUED FOR BID

TEMPORARY WORK:

- 1. LABOR, EQUIPMENT, AND MATERIALS REQUIRED TO PERFORM THE WORK THAT, UPON COMPLETION, ARE NOT A PART OF THE WORK, SHALL BE FURNISHED, INSTALLED, AND SUBSEQUENTLY REMOVED FROM THE SITE BY THE CONTRACTOR.
2. TEMPORARY WORK SHALL BE SUBJECT TO THE REQUIREMENTS OF THE STATE AND APPLICABLE LOCAL BUILDING CODES.
3. DURING EXECUTION OF THE WORK, THE CONTRACTOR IS REQUIRED TO INSTALL AND MAINTAIN REQUIRED SEDIMENTATION AND EROSION CONTROL MEASURES TO PROTECT ADJACENT WATERWAYS, STREETS, AND PROPERTIES. MEASURES WHICH MAY INCLUDE BUT NOT BE LIMITED TO TEMPORARY BERMS, HAY BALES, SILT FENCES, CONTAINMENT BOOMS, AND TURBIDITY CURTAINS. THE CONTRACTOR SHALL FURNISH, INSTALL, MAINTAIN TEMPORARY CONTROLS DURING CONSTRUCTION. TEMPORARY MATERIALS AND EQUIPMENT SHALL CONFORM TO REQUIREMENTS FOR TEMPORARY WORK.

GEOTECHNICAL NOTES:

- 1. SOIL BORINGS WERE COMPLETED IN MARCH OF 2023 BY MILLER PACIFIC ENGINEERING GROUP. BORING INFORMATION IS PROVIDED AS AN ATTACHMENT TO THE CONTRACT DOCUMENTS.

FIELD-PROBING:

- 1. THE CONTRACTOR SHALL CONDUCT A FIELD-PROBING PROGRAM, PRIOR TO PILE INSTALLATION, AT THE APPROXIMATE LOCATION OF THE PROPOSED FLOAT PILES. THIS PROBING PROGRAM SHALL DETERMINE IF THE PROPOSED PILE LOCATION SHALL REQUIRE RELOCATION OR IF ROCK SOCKETING SHALL BE REQUIRED IN ORDER TO REACH THE TIP ELEVATION SPECIFIED ON THE PLANS.
2. THE CONTRACTOR'S PROBING PLAN SHALL BE SUBMITTED TO THE ENGINEER FOR REVIEW AND APPROVAL PRIOR TO MOBILIZATION TO THE SITE.
3. UPON COMPLETION OF THE PROBING PLAN, THE CONTRACTOR SHALL SUBMIT RESULTS TO THE ENGINEER FOR CONFIRMATION OF ROCK SOCKET REQUIREMENTS.

PILE DRIVING:

- 1. STEEL PILES SHALL BE DRIVEN WITH AN VIBRATORY HAMMER ONLY TO A MINIMUM EMBEDMENT LENGTH AS LISTED BELOW:
STEEL PILES: 16"Ø X 0.375" WT PIPE PILES
TIP ELEVATION: -35.3 FT
TOP ELEVATION: 15.0 FT
2. DRIVE PILES WITH AN AIR OR DIESEL OPERATED VIBRATORY HAMMER, WITH SUFFICIENT ENERGY AND ENERGY TRANSFER CHARACTERISTICS TO DRIVE THE PILES TO THE REQUIRED CAPACITY AND TOE ELEVATIONS WITHOUT DAMAGING THE PILE HEAD. USE CAUTION NOT TO INJURE THE PILES BY OVER DRIVING AS WOULD BE INDICATED BY REBOUND OF HAMMER OR STAGGERING OF PILE. CUT OFF HEADS OF PILES ACCURATELY IN ACCORDANCE WITH THE CONTRACT DOCUMENTS AFTER COMPLETION OF DRIVING.
3. DRIVE THE PILES STRAIGHT AND TRUE AT INDICATED LOCATIONS, WITH DEVIATION FROM THE LONGITUDINAL AXIS OF NOT MORE THAN 1/4 INCH PER FOOT.
4. LOCATE THE PILES WITHIN 3 INCHES OF THE POSITIONS INDICATED ON THE DRAWINGS.
5. THE CONCTRACOR SHALL ASSUME THAT FLOATS WILL NOT BE DELIVERED PRIOR TO THE INSTALLATION OF THE PILES.
6. CONTINUOUSLY DRIVE EACH PILE TO REACH THE CAPACITY AND FULL EMBEDDED LENGTH CALLED FOR ON THE

DRAWINGS.

- 7. WITHDRAW PILES THAT ENCOUNTER UNDERGROUND OBSTRUCTIONS SUFFICIENT TO IMPEDE PILE DRIVING. REDRIVE AS CLOSE AS POSSIBLE TO ORIGINAL POSITION, SUBJECT TO REVIEW OF THE OWNER. REMOVE PILES WHICH SPLIT, BROOM, BREAK OR DRIVE OUT OF LINE. DRIVE ANOTHER PILE IN ITS PLACE. PROVIDE AND MAINTAIN NECESSARY LIGHTING AND BARRIERS TO ADEQUATELY ASSURE PUBLIC SAFETY. PROVIDE ADEQUATE SAFEGUARDS TO PROTECT FROM DAMAGE IMPROVEMENTS ON THE WORK SITE AND ON ADJACENT PROPERTIES.
8. USE SUITABLE CUSHIONS OR DRIVING HEADS TO AVOID DAMAGE TO THE PILES, DEVELOPING PROPER TOTAL DRIVING ENERGY, AND DIRECTING THE ENERGY ALONG THE LONGITUDINAL CENTER OF GRAVITY OF THE PILE.
9. DRIVE PILES TO THEIR FULL PENETRATION WITHOUT BENDING, RUPTURING, OR SEVERELY DAMAGING THE PILES. IF FAILURE IN THE ABOVE RESPECTS IS ENCOUNTERED, PULL THE PILE AND DRIVE A NEW PILE AT NO ADDITIONAL COST TO THE OWNER.
10. JETTING TO ASSIST PENETRATION WILL NOT BE PERMITTED UNLESS ACCEPTED BY THE ENGINEER OF RECORD. PRE-DRILLING WILL NOT BE PERMITTED UNLESS ACCEPTED BY THE ENGINEER OF RECORD, WHEREBY ACCEPTED PRE-DRILLING TO ASSIST PENETRATION MAY BE USED WHERE EXTREME DRIVING RESISTANCE IS ENCOUNTERED, OR WHERE VIBRATIONS FROM DRIVING MAY BE DETRIMENTAL TO ADJACENT STRUCTURES.
11. WHERE PILES ARE PUSHED UP BY PRESSURE FROM DRIVING OF ADJACENT PILES, RE-DRIVE AS REQUIRED AND AT NO ADDITIONAL COST TO THE OWNER.
12. THE CONTRACTOR SHALL HAVE A MINIMUM OF ONE (1) ADDITIONAL 16" Ø X 3/8" W.T. STEEL PIPE PILE ON SITE TO ACCOMODATE ANY POTENTIAL SPLICING REQUIRED AS PART OF THIS WORK.
13. THE CONTRACTOR SHALL PROVIDE THE OWNER WITH A COMPLETE DRIVING RECORD WITH THE DATE OF FINAL INSTALLATION AND TIP ELEVATIONS. THIS RECORD SHALL BE SUBMITTED WEEKLY AND SIGNED BY A REPRESENTATIVE OF THE CONTRACTOR. THE CONTRACTOR SHALL KEEP AN ACCURATE SET OF PILE RECORDS INDICATING PILE NUMBER, PILE TYPE AND INSTALLED LENGTH, TYPE OF IMPACT OR VIBRATORY HAMMER AND RATED ENERGY, DATE OF INSTALLATION, FINAL TIP ELEVATION, AND
14. HYDROACOUSTIC NOISE LIMIT. SOUND PRESSURE LEVELS GENERATED BY PILE DRIVING WITHIN THE BED, BANK, OR CHANNEL OF A STREAM SHALL BE MONITORED AND KEPT BELOW THRESHOLDS THAT RESULT IN INJURY TO FISH, CURRENTLY 206 DECIBEL PEAK SOUND PRESSURE LEVEL (SPL) AND 187 DECIBEL CUMULATIVE SOUND EXPOSURE LEVEL (SEL), AT MID-DEPTH, 10 METERS FROM THE PILE BEING INSTALLED. IF THE SPL OR SEL THRESHOLDS ARE EXCEEDED, PERMITTEE SHALL CONTACT CDFW WITHIN 24 HOURS AND BEFORE CONTINUING ADDITIONAL PILE DRIVING.
15. IF SPL AND SEL THRESHOLDS MAY BE EXCEEDED, THE PERMITTEE WILL FURNISH, INSTALL, OPERATE, AND MAINTAIN A SOUND ATTENUATION SYSTEM TO REDUCE NOISE GENERATED BY IMPACT DRIVING PILES INTO THE STREAM. A DESIGN OF THE ATTENUATION SYSTEM SHALL BE SUBMITTED TO CDFW FOR WRITTEN APPROVAL 14 DAYS PRIOR TO INITIATION OF CONSTRUCTION (I.E., ISOLATION CASINGS, CONFINED BUBBLE CURTAIN, UNCONFINED BUBBLE CURTAIN, WOOD PILE CUSHIONS). THE SYSTEM MUST BE OPERATING PRIOR TO BEGINNING PILE DRIVING ACTIVITY AT ANY GIVEN IN-STREAM PILE LOCATION, OR AT PILES WITHIN A REASONABLE DISPERSAL

16. DISTANCE OF THE WATER WHERE IT IS FEASIBLE FOR INJURIOUS SOUND LEVELS TO REACH THE WATER. IF THE ATTENUATION SYSTEM FAILS, PILE DRIVING SHALL IMMEDIATELY STOP AND MAY NOT RESUME AT THE LOCATION UNTIL THE SYSTEM IS PUT BACK INTO OPERATION.
CONTRACTOR SHALL UTILIZE A SOFT START DRIVING METHOD. THE INITIAL STRIKES OF ALL IN-WATER PILES, OR PILES THAT OCCUR WITHIN A DISTANCE IN WHICH INJURIOUS SOUND LEVELS TO AQUATIC SPECIES COULD REACH THE WATER SHALL OCCUR AT LESS THAN FULL IMPACT FORCE FOR A PERIOD OF 15 SECONDS FOLLOWED BY 30 SECONDS OF NO ACTIVITY. THIS ACTION SHALL BE REPEATED TWO ADDITIONAL TIMES AND IMPACT SHALL BE GRADUALLY BROUGHT UP TO FULL FORCE BLOWS TO ALLOW AQUATIC SPECIES ADEQUATE TIME TO LEAVE THE PROJECT AREA.

STRUCTURAL STEEL:

- 1. STRUCTURAL STEEL SHALL COMPLY WITH THE "STEEL CONSTRUCTION MANUAL", LATEST EDITION, PUBLISHED BY THE AMERICAN INSTITUTE OF STEEL CONSTRUCTION.
2. WELDING SHALL CONFORM TO THE "STRUCTURAL WELDING CODE - STEEL", AS ADOPTED BY THE AMERICAN WELDING SOCIETY (AWS D1.1). A WELDER CERTIFIED IN ACCORDANCE WITH AWS STANDARDS SHALL PERFORM WELDING.
3. WELDING ELECTRODES SHALL BE E70XX AND COMPLY WITH AWS A5.1 AND AWS A5.5.
4. STRUCTURAL STEEL SHAPES SHALL CONFORM TO ASTM A 572, GRADE 50. STEEL PLATES SHALL CONFORM TO ASTM A572, WITH 50 KSI YIELD.
5. GALVANIZING SHALL CONFORM TO ASTM A 123 OR ASTM A 153, AS APPLICABLE.
6. STEEL SHAPES AND PLATES, SHALL BE EPOXY COATED. STEEL HARDWARE SHALL BE HOT DIPPED GALVANIZED.
7. CONNECTIONS SHALL BE DESIGNED AND DETAILED BY THE STEEL FABRICATOR EXCEPT FOR THOSE SPECIFICALLY DETAILED IN THE CONTRACT DOCUMENTS.
8. ALL HARDWARE AND CONNECTION TO BE HOT DIPPED GALVANIZED, UNLESS OTHERWISE NOTED.

PROTECTIVE COATING:

- 1. MATERIAL USED FOR FACTORY EPOXY COATING OF ALL SCHEDULED SURFACES SHALL BE BAR_RUST 235 MULTI-PURPOSE EPOXY COATING AS MANUFACTURED BY DEVOE COATINGS OR EQUIVALENT ACCEPTED BY THE ENGINEER OF RECORD.
2. FIELD TOUCH-UP COATING SHALL BE IDENTICAL TO FACTORY COATING AND APPLIED IN ACCORDANCE WITH THE MANUFACTURER'S REQUIREMENTS.
3. SURFACES SHALL BE PREPARED IN STRICT ACCORDANCE WITH THE PROTECTIVE COATING SYSTEM MANUFACTURER'S WRITTEN INSTRUCTIONS.
4. THE PROTECTIVE COATING SHALL BE INSTALLED IN STRICT ACCORDANCE WITH MANUFACTURER'S WRITTEN INSTRUCTIONS. COATING IS TO BE APPLIED IN TWO COATS TO ACHIEVE AN OVERALL DRY FILM THICKNESS OF 15 MILS.
5. ALL HOLIDAYS OR OTHER IMPERFECTIONS IN THE COATING SHALL BE REMOVED OR REPAIRED AT THE CONTRACTORS EXPENSE PRIOR TO FINAL ACCEPTANCE OF THE WORK.
6. PROTECTIVE COATING TOP COAT OF SURFACES THAT WILL BE SUBMERGED IN SALT WATER SHALL BE BLACK UNLESS OTHERWISE INDICATED ON THE DRAWINGS OR BY THE OWNER.
7. SURFACES THAT WILL BE EXPOSED TO SUNLIGHT AND ABOVE THE WATER SHALL BE COATED WITH A MINIMUM OF 3 MILS OF A COMPATIBLE POLYURETHANE COATING. COLOR OF THIS TOP COAT SHALL BE COORDINATED WITH OWNER.

NON-SHRINK GROUT:

- 1. GROUT SHALL BE CEMENT-BASED, NON-MATALLIC, NON-SHRINK GROUT CAPABLE OF DEVELOPING A MINIMUM COMPRESSIVE STRENGTH OF 5000 PSI AT 28 DAYS.
2. GROUT SHALL BE TESTED BY AN INDEPENDENT TESTING LABORATORY. GROUT SAMPLES SHALL BE TAKEN EVERY DAY OF GROUTING.

TOLERANCE OF WALKING SURFACES

- 1. THE CONTRACTOR SHALL ENSURE A LEVEL TRANSITION BETWEEN ALL WALKING SURFACES.
2. THE MAXIMUM PERMISSIBLE ELEVATION CHANGE BETWEEN WALKING SURFACES SHALL BE 1/4 INCH THAT SHALL INCLUDE THE SUM OF ALL FABRICATION AND INSTALLATION TOLERANCES OF ALL STRUCTURAL COMPONENTS THAT MAY INFLUENCE THE FINAL WALKING SURFACE INCLUDING BUT NOT LIMITED TO THE FOLLOWING: PILES, PILE CAPS, DECKING, SHIMS, GROUT, ETC.
3. DECKING ERECTION IS SUBJECT TO SPECIAL INSPECTION TO ENSURE THAT A 1/4 INCH MAXIMUM HEIGHT DIFFERENTIAL IS MAINTAINED AT THE TRANSITION BETWEEN ALL WALKING SURFACES. ANY TRANSITION BETWEEN WALKING SURFACES THAT IS GREATER THAN 1/4 INCH IS SUBJECT TO REMOVAL AND REPLACEMENT AT THE CONTRACTOR'S SOLE EXPENSE.

UTILITIES

- 1. CONTRACTOR SHALL SUPPLY ALL NECESSARY TEMPORARY UTILITIES FOR CONSTRUCTION INCLUDING WATER, POWER, AND LIGHTING.
2. CONTRACTOR SHALL MAINTAIN ALL EXISTING UTILITIES AT ALL TIMES UNLESS OTHERWISE APPROVED BY THE ENGINEER.
3. CONTRACTOR SHALL NOTIFY UNDERGROUND SERVICE ALERT AT 800-642-2444 AT LEAST 2 WORKING DAYS (NOT INCLUDING THE DATE OF NOTIFICATION) BUT NOT MORE THAN 14 DAYS PRIOR TO THE START OF ANY EXCAVATION.
4. CONTRACTOR SHALL VERIFY CONDITION OF ALL EXISTING UTILITIES PRIOR TO REMOVAL AND REPLACEMENT. REQUEST FOR APPROVAL TO SHUTOFF OR REMOVE ANY UTILITIES SHALL BE SUBMITTED TO THE ENGINEER 7 DAYS PRIOR TO WORK. NO UTILITIES SHALL BE REMOVED OR SHUT OFF WITHOUT PRIOR APPROVAL.
5. ANY UTILITIES TEMPORARILY REMOVED OR RELOCATED BY THE CONTRACTOR SHALL BE RESTORED BY THE CONTRACTOR AFTER CONSTRUCTION AND TESTED AFTER RE-INSTALLATION.
6. THE CITY OF PETALUMA SHALL BE NOTIFIED IN A TIMELY MANNER IN ORDER THAT THE PIPE AND CONNECTIONS CAN BE SCHEDULED FOR INSPECTION.
7. SOLAR MARINE-GRADE, WATERPROOF DOCK LIGHTS SHALL BE INSTALLED ON BOTH SIDES OF THE FLOATING DOCK UNITS AT APPROXIMATELY 4'-0" O.C. THE DOCK LIGHTS SHALL HAVE A STEEL OR ALUMINUM FRAME AND BE INSTALLED IN A MANNER NOT TO CONFLICT WITH CLEATS.
8. DOCK LIGHT LOCATION PLAN AND SPECIFICATIONS SHALL BE SUBMITTED TO THE ENGINEER OF RECORD FOR ACCEPTANCE AND APPROVAL.

DATE: JUNE 2023
DESIGNED BY: AMIAK
DRAWN BY: OFF/CM
CHECKED BY: WPR

PROJECT NO.
C14402010

CITY OF PETALUMA
PUBLIC WORKS & UTILITIES
202 N. McDowell Blvd., PETALUMA, CALIFORNIA, 94954
PH: 707-778-4546 FAX: 707-778-4506



PETALUMA TURNING BASIN FLOAT, PILE AND GANGWAY REPLACEMENT
NOTES, ABBREVIATIONS, & SYMBOLS

SHEET

G-003

3 OF 12

ISSUED FOR BID

FLOATING DOCK AND GANGWAY INSTALLATION

1. FLOATING DOCKS AND GANGWAY SHALL BE INSTALLED ACCORDING TO THE PLANS, RECOMMENDATIONS, AND PROCEDURES PROVIDED BY BELLINGHAM MARINE WHICH WILL BE PROVIDED TO THE CONTRACTOR UPON AWARD.

POSSIBLE TO MINIMIZE ANY POTENTIAL IMPACTS.

- EROSION CONTROL MATERIALS (SILT FENCE AND STRAW WATTLES) WILL BE INSTALLED ALONG THE BANK TO PREVENT SEDIMENT FROM WASHING INTO THE RIVER DURING CONSTRUCTION.
- TOXIC SUBSTANCES, PARTICULARLY WOOD PRESERVATIVES, WILL BE PREVENTED FROM FALLING INTO THE WATER. IN THE EVENT THAT ANY DRILLING OR SAWING OF WOOD TREATED WITH PRESERVATIVES IS PERFORMED, ALL WORK WILL BE CONDUCTED ON LAND AWAY FROM THE RIVER. THE USE OF WOOD TREATED WITH PRESERVATIVES IS NOT ANTICIPATED.
- IN THE EVENT OF A FORECASTED STORM PRODUCE AT LEAST 0.10 INCH OF PRECIPITATION WITHIN A 24-HOUR PERIOD ALL EROSION CONTROL MATERIALS ARE TO BE LOCATED ON-SITE AND READY TO BE DEPLOYED. NO PHASE OF THE PROJECT WILL BE INITIATED IF EROSION CONTROL MEASURES CANNOT BE COMPLETELY INSTALLED PRIOR TO THE ONSET OF A STORM EVENT PREDICTED BY 72-HOUR WEATHER FORECASTS FROM THE NATIONAL WEATHER SERVICE.
- STAGING/STORAGE AREAS FOR EQUIPMENT, MATERIALS, FUELS, LUBRICANTS, AND SOLVENTS, WOULD BE LOCATED OUTSIDE OF THE RIPARIAN AREA AND ABOVE THE TOP OF BANK AS FEASIBLE. ALL EQUIPMENT WILL BE MOVED AWAY FROM THE RIPARIAN AREA PRIOR TO REFUELING AND LUBRICATING. THE PROJECT MANAGER WILL ENSURE THAT CONTAMINATION OF HABITAT DOES NOT OCCUR DURING SUCH OPERATIONS DUE TO ACCIDENTAL SPILLS. ALL WORKERS WILL BE INFORMED OF THE IMPORTANCE OF PREVENTING SPILLS AND OF THE APPROPRIATE MEASURES TO TAKE SHOULD A SPILL OCCUR.
- DURING ALL ACTIVITIES AND ONCE CONSTRUCTION IS OVER, ALL CONSTRUCTION TRASH THAT MAY ATTRACT PREDATORS WILL BE PROPERLY CONTAINED, REMOVED FROM THE WORK SITE, AND DISPOSED OF REGULARLY.
- ALL TEMPORARILY DISTURBED AREAS WILL BE RESTORED TO PREVIOUS CONDITION AND COVERED WITH NATIVE GRASS SEEDING WHERE APPROPRIATE.
- NO TREES ARE IDENTIFIED FOR FULL REMOVAL FOR THE PROJECT, HOWEVER IF ANY TREES ARE PERMANENTLY IMPACTED, THEY WILL BE REPLACED BY TREE PLANTING IN THE RIPARIAN ZONE AT A RATIO TO BE DETERMINED IN RESOURCE AGENCY PERMITS (I.E. CDFW 1600 SAA). ONLY NATIVE SHRUBS AND TREES FROM THE PETALUMA RIVER WATERSHED, WILL BE USED FOR REVEGETATION.
- LIMBING AND TRIMMING OF BRANCHES FOR EQUIPMENT ACCESS WILL BE KEPT TO A MINIMUM AND BE CONDUCTED UNDER THE SUPERVISION OF THE PROJECT MANAGER.
- ANY WORK DONE IN THE RIPARIAN ZONE THAT WILL DISTURB SOIL, WILL BE TREATED FOR EROSION CONTROL AT THE COMPLETION OF PROJECT. THIS WOULD INCLUDE SPREADING NATIVE GRASS SEEDING AND PLACEMENT OF EROSION CONTROL MATERIALS SUCH AS BIODEGRADABLE EROSION CONTROL BLANKETS AND STRAW WATTLES.
- NO HEAVY EQUIPMENT WILL BE STORED OR REFUELED IN THE RESOURCE AREAS.
- CONTRACTOR SHALL MINIMIZE IMPACTS TO COASTAL RESOURCE AREAS AT ALL TIMES DURING THE PROPOSED WORK.

WROUGHT IRON FENCING AND GATES

- STYLE OF WROUGHT IRON FENCING AND GATES SHALL MATCH THE STYLE OF EXSISTING FENCING ALONG THE PETALUMA RIVER PLAZA ON THE WEST SIDE OF THE TURNING BASIN.
- ALL STEEL MATERIAL FOR FENCE AND GATE SYSTEM SHALL CONFORM TO THE REQUIREMENTS OF ASTM A-787 AND ASTM A653 WITH A MINIMUM YIELD STRENGTH OF 50,000 PSI.
- CAST IRON USED FOR FABRICATION OF GATE SHALL CONSIST OF DUCTILE IRON AND BE GALVANIZED PRIOR TO

POWDER COATING.

- ALL HARDWARE SHALL BE GALVANIZED.
- FENCING AND GATES SHALL BE POWDER COATED WITH A SATIN BLACK POLYESTER-BASEG TGIC POWDER COATING APPLIED TO 2.5 MILS TO ALL FINISHED PIECES. POWDER COARING SHALL CONTAIN A UV FADE INHIBITOR.
- BOTH GATE AND FENCING SHALL BE 8' HIGH.
- GATES SHALL BE MINIMUM OF 36" WIDTH AND BE INSTALLED IN COMPLIANCE WITH ADA REQUIREMENTS FOR CLEAR WIDTH AND MINIMUM MANUVERING CLEARANCES.
- GATES SHALL BE FITTED WITH CHAIN-LINK MESH INSTALLED TO PREVENT TAMPERING WITH LOCKS.
- LOCKS BY OTHERS.
- GATES, FENCING, HARDWARE, AND ALL ASSOCIATED COMPONENTS SHALL BE SUBMITTED TO THE EINGINEER FOR REVIEW AND APPROVAL.
- FENCE MOUNTING DETAILS SHALL BE SUBMITTED TO THE ENGINEER FOR REVIEW AND APPROVAL.
- CONTRACTOR SHALL MOUNT FENCE PANELS TO CONCRETE IN ACCORDANCE WITH THE MANUFACTURER'S APPROVED WRITTEN INSTRUCTIONS.

ASPHALT:

- THE CONTRACTOR SHALL BE RESPONSIBLE FOR IN-KIND PATCH REPAIR UTILIZING A HOT MIX ASPHALT. SURFACE PREPARATION AND REPAIR SHALL BE IN ACCORDANCE WITH 2022 CALTRANS STANDARD SPECIFICATIONS. ASPHALT MIX DESIGN SHALL BE SUBMITTED TO THE ENGINEER FOR REVIEW AND APPROVAL.

SIGNAGE:

- THE CONTRACTOR SHALL BE RESPONSIBLE FURNISHING AND INSTALLING ONE (1) SIGN AS SHOWN ON THE CONTRACT DOCUMENTS. THE SIGN INFORMATION SHALL BE PROVIDED UPON AWARD.

GENERAL SYMBOLS		
EXISTING	PROPOSED	
---	---	PROPERTY LINE
-x-x-x-	-x-x-x-	FENCE LINE
[Hatched Box]	[Hatched Box]	BUILDINGS
●	■	POWER AND WATER PEDESTAL
○	●	STEEL PILES
○	○	TIMBER PILES
[Cross-hatched Box]	[Cross-hatched Box]	LIMITS OF DEMOLITION
[Diagonal-hatched Box]	[Diagonal-hatched Box]	TO BE PROTECTED
☼	☼	STREET LIGHT
⊙	⊙	FIRE HYDRANT
⊠	⊠	BORING
	P#	STEEL PILE DESIGNATION
	☼	SOLAR MOUNTED DOCK LIGHT

PERMITS

DATE PENDING
08/1/2023 PENDING

DOCUMENT TITLE

USACE LETTER OF PERMISSION
FILE NO. SPN-2021-00066
CDFW LSA NOTIFICATION NO. 1600-2020-0016-R3
SFBRWQCB PLACE ID: 875673

ISSUED FOR BID

NOTE: THE ABOVE PERMITS HAVE BEEN OBTAINED FOR INSTALLATION OF THE CONCRETE FLOATS AND GANGWAY STRUCTURES. ISSUANCE OF PERMITS FOR PILE INSTALLATION ARE PENDING AND WILL BE PROVIDED UPON ISSUANCE.

ABBREVIATIONS

AHTL	ANNUAL HIGH TIDE LINE
APPROX	APPROXIMATE
BH	BORE HOLE
CONC	CONCRETE
CONT	CONTINUED
Ø	DIAMETER
EX	EXISTING
FRP	FIBER-REINFORCED PLASTIC
IN	INCH
L	LENGTH
MAX	MAXIMUM
MHW	MEAN HIGH WATER
MHHW	MEAN HIGHER HIGH WATER
MLW	MEAN LOW WATER
MLLW	MEAN LOWER LOW WATER
MIN	MINIMUM
NTS	NOT-TO-SCALE
O.C.	ON CENTER
±	PLUS OR MINUS
PROP	PROPOSED
PSCC	PETALUMA SMALL CRAFT CENTER
PTB	PETALUMA TURNING BASIN
R	RADIUS
TYP	TYPICAL
USACE	U.S. ARMY CORPS OF ENGINEERS
VAR	VARIES

TIDAL STAGE	NAVD88	(MLLW)	(MLW)
MHHW	+6.30	+6.01	+5.07
MHW	+5.77	+5.48	+4.54
MLW	+1.23	+0.94	+0.00
MLLW	+0.29	+0.00	-0.94
NAVD88	+0.00	-0.29	-1.23

DATUM OFFSETS TAKEN FROM NOAA V-DATUM CONVERSION STATION ID: 9415252, PETALUMA RIVER ENTRANCE CA, DATED SEP 12, 2016

RECORD DRAWING REFERENCE

NO.	DATE	DESCRIPTION	BY
1	07/10/23	Addendum 1	Foth
2	07/20/23	Addendum 2	Foth
3	07/28/23	Addendum 3	Foth

PROJECT RESOURCE DATA (FOR CITY USE)

PROJECT START	
PROJECT END	
PROJECT CONTRACTOR	TBD
CONTRACTOR'S SUPER.	TBD
REGULATORY PERMITS	NA
PROJECT MANAGER	CITY OF PETALUMA
PROJECT INSPECTOR	FOTH & VAN DYKE AND ASSOCIATES, INC.
OTHER	

DATE: JUNE 2023
DESIGNED BY: AMIAK
DRAWN BY: CFF/CM
CHECKED BY: WPR

PROJECT NO.
C14402010

CITY OF PETALUMA
PUBLIC WORKS & UTILITIES
202 N. McDowell Blvd., PETALUMA, CALIFORNIA, 94954
PH: 707-778-4546 FAX: 707-778-4506



PETALUMA TURNING BASIN FLOAT, PILE AND GANGWAY REPLACEMENT NOTES, ABBREVIATIONS, & SYMBOLS

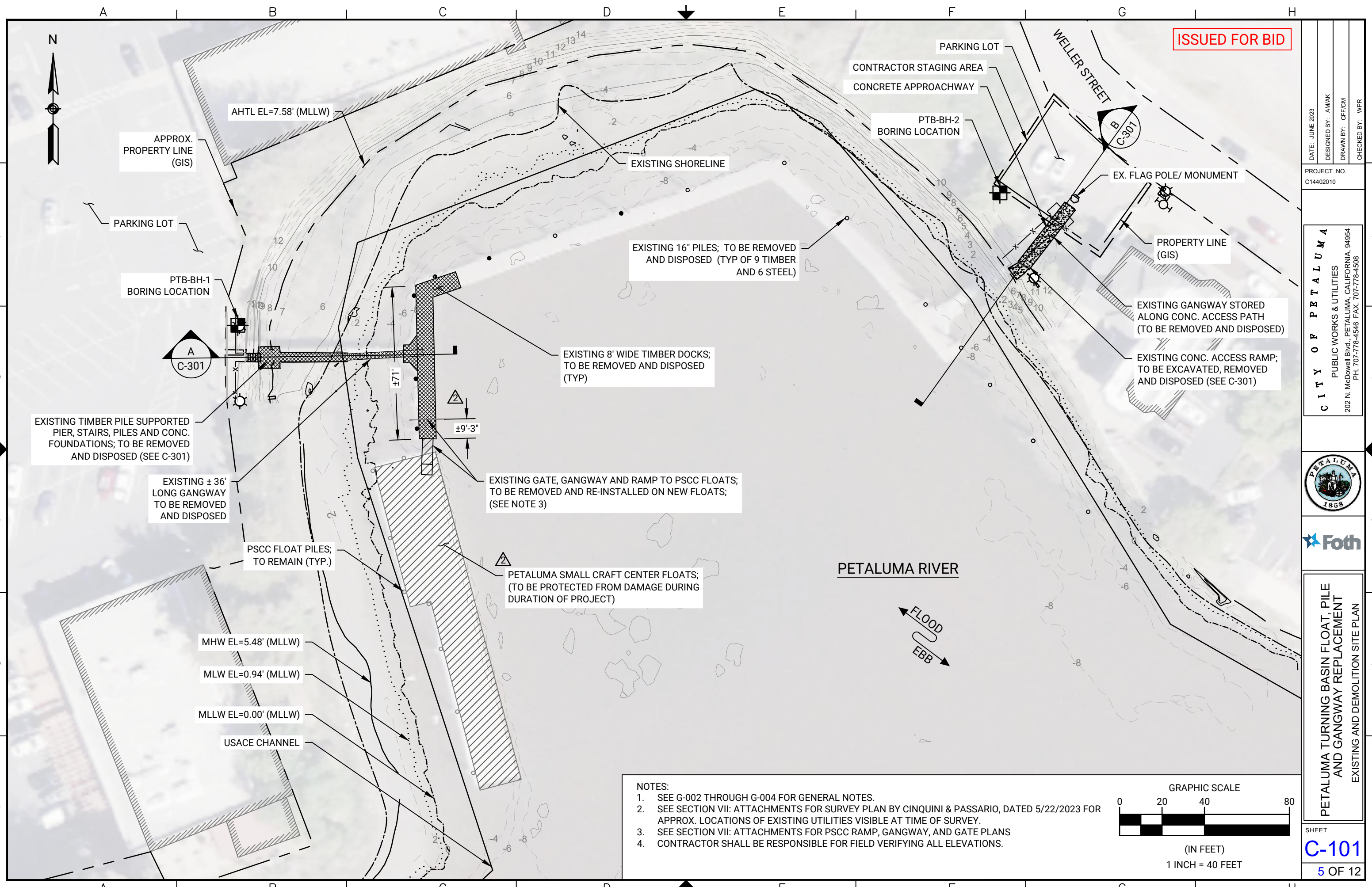

ISSUED FOR BID

DATE: JUNE 2023
 DESIGNED BY: AM/AK
 DRAWN BY: OFF/CM
 CHECKED BY: WPR

PROJECT NO.
 C14402010

CITY OF PETALUMA
 PUBLIC WORKS & UTILITIES
 202 N. McDowell Blvd., PETALUMA, CALIFORNIA, 94954
 PH: 707-778-4546 FAX: 707-778-4508



PETALUMA TURNING BASIN FLOAT, PILE AND GANGWAY REPLACEMENT
 EXISTING AND DEMOLITION SITE PLAN

SHEET

C-101

5 OF 12

NOTES:

1. SEE G-002 THROUGH G-004 FOR GENERAL NOTES.
2. SEE SECTION VII: ATTACHMENTS FOR SURVEY PLAN BY CINQUINI & PASSARIO, DATED 5/22/2023 FOR APPROX. LOCATIONS OF EXISTING UTILITIES VISIBLE AT TIME OF SURVEY.
3. SEE SECTION VII: ATTACHMENTS FOR PSSC RAMP, GANGWAY, AND GATE PLANS
4. CONTRACTOR SHALL BE RESPONSIBLE FOR FIELD VERIFYING ALL ELEVATIONS.

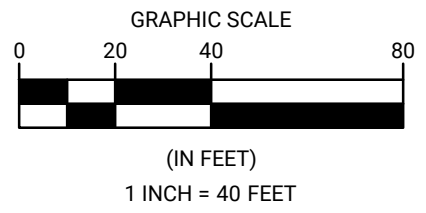

ISSUED FOR BID

- NOTES:
1. SEE G-002 THROUGH G-004 FOR GENERAL NOTES.
 2. EXISTING STRUCTURES SHOWN FOR REFERENCE ONLY. ACTUAL FIELD CONDITIONS OF STRUCTURES AND LIMITS OF DEMOLITION MAY VARY. CONTRACTOR SHALL FIELD VERIFY DEMOLITION LIMITS.
 3. CONTRACTOR SHALL FIELD VERIFY DEMOLITION LIMITS.
 4. CONTRACTOR SHALL BE RESPONSIBLE FOR FIELD VERIFYING ALL ELEVATIONS.

DATE: JUNE 2023
 DESIGNED BY: AMAK
 DRAWN BY: OFF/CM
 CHECKED BY: WPR

PROJECT NO.
 C14402010

CITY OF PETALUMA
 PUBLIC WORKS & UTILITIES
 202 N. McDowell Blvd., PETALUMA, CALIFORNIA, 94954
 PH: 707-778-4546 FAX: 707-778-4508



PETALUMA TURNING BASIN FLOAT, PILE AND GANGWAY REPLACEMENT
 EXISTING GANGWAY PROFILES

SHEET

C-301

6 OF 12

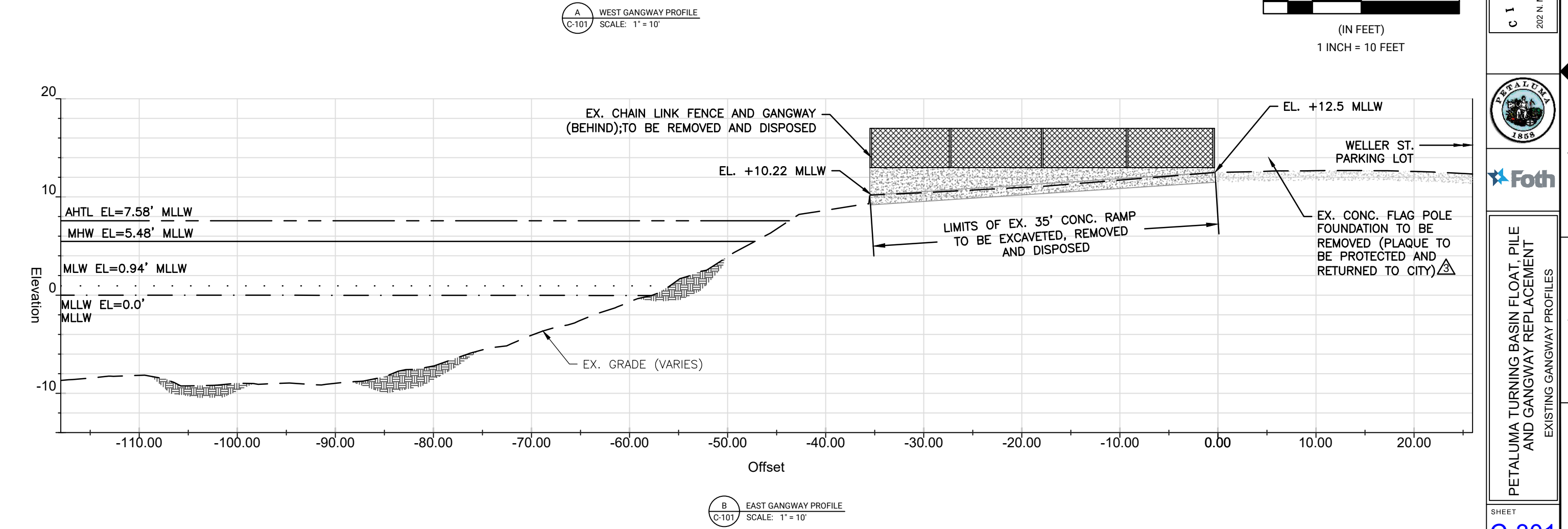
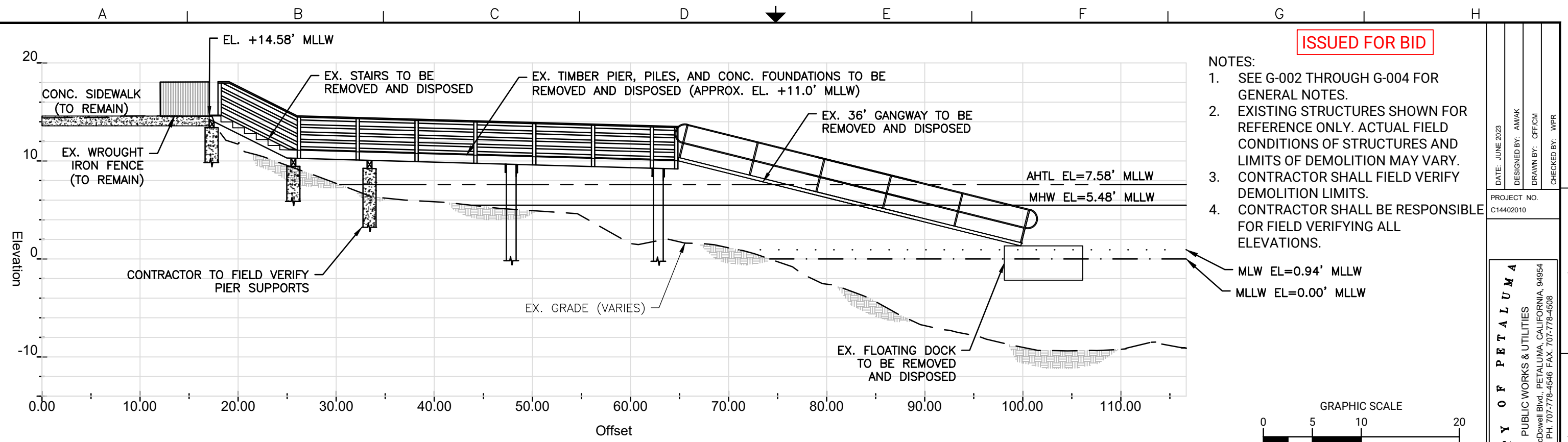

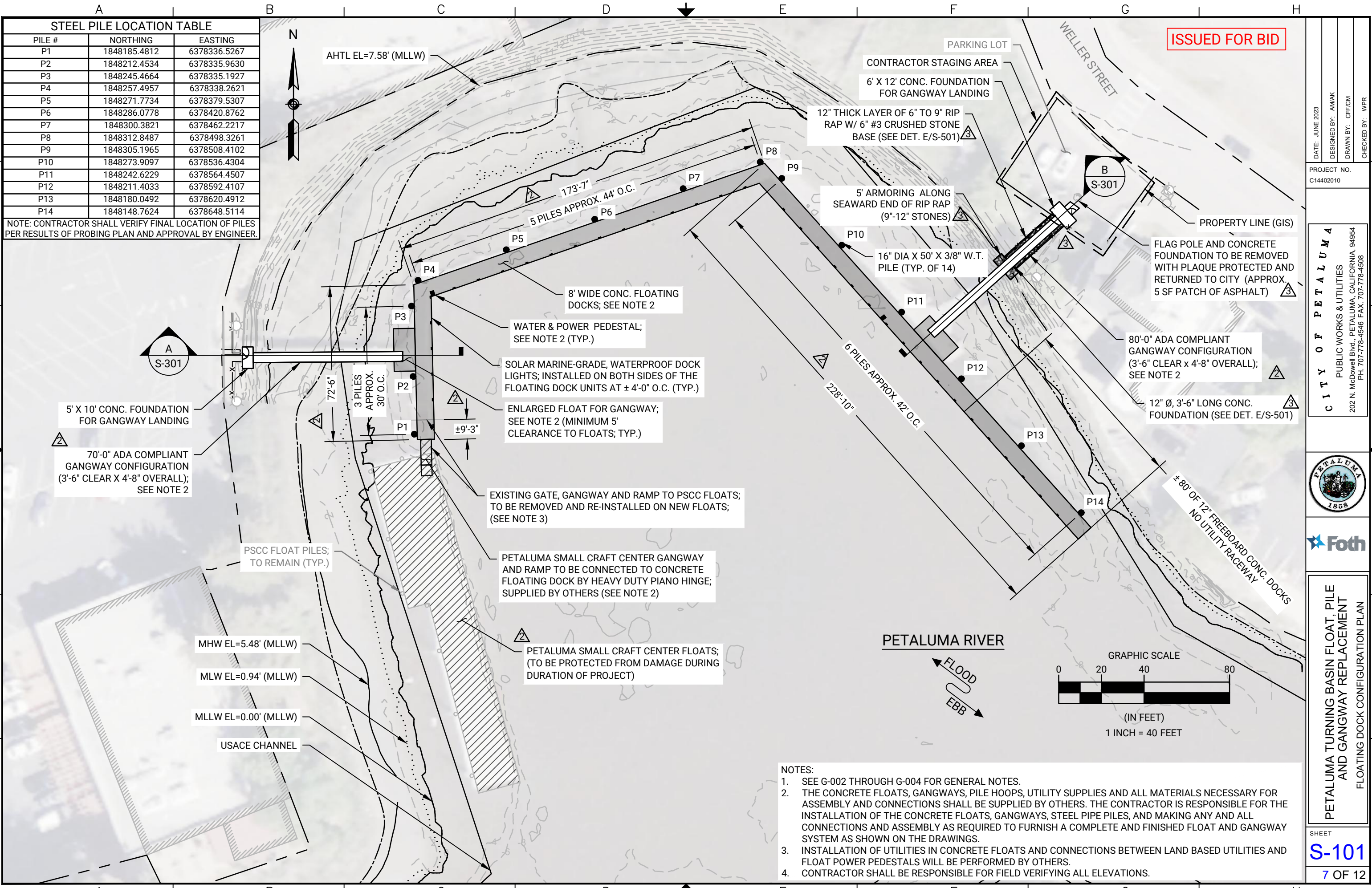

STEEL PILE LOCATION TABLE		
PILE #	NORTHING	EASTING
P1	1848185.4812	6378336.5267
P2	1848212.4534	6378335.9630
P3	1848245.4664	6378335.1927
P4	1848257.4957	6378338.2621
P5	1848271.7734	6378379.5307
P6	1848286.0778	6378420.8762
P7	1848300.3821	6378462.2217
P8	1848312.8487	6378498.3261
P9	1848305.1965	6378508.4102
P10	1848273.9097	6378536.4304
P11	1848242.6229	6378564.4507
P12	1848211.4033	6378592.4107
P13	1848180.0492	6378620.4912
P14	1848148.7624	6378648.5114

NOTE: CONTRACTOR SHALL VERIFY FINAL LOCATION OF PILES PER RESULTS OF PROBING PLAN AND APPROVAL BY ENGINEER.

ISSUED FOR BID

DATE: JUNE 2023
 DESIGNED BY: AMIAK
 DRAWN BY: OFF/CM
 CHECKED BY: WPR

PROJECT NO.
 C14402010

CITY OF PETALUMA
 PUBLIC WORKS & UTILITIES
 202 N. McDowell Blvd., PETALUMA, CALIFORNIA, 94954
 PH: 707-778-4546 FAX: 707-778-4506



PETALUMA TURNING BASIN FLOAT, PILE AND GANGWAY REPLACEMENT
 FLOATING DOCK CONFIGURATION PLAN

SHEET
S-101
 7 OF 12

- NOTES:
- SEE G-002 THROUGH G-004 FOR GENERAL NOTES.
 - THE CONCRETE FLOATS, GANGWAYS, PILE HOOPS, UTILITY SUPPLIES AND ALL MATERIALS NECESSARY FOR ASSEMBLY AND CONNECTIONS SHALL BE SUPPLIED BY OTHERS. THE CONTRACTOR IS RESPONSIBLE FOR THE INSTALLATION OF THE CONCRETE FLOATS, GANGWAYS, STEEL PIPE PILES, AND MAKING ANY AND ALL CONNECTIONS AND ASSEMBLY AS REQUIRED TO FURNISH A COMPLETE AND FINISHED FLOAT AND GANGWAY SYSTEM AS SHOWN ON THE DRAWINGS.
 - INSTALLATION OF UTILITIES IN CONCRETE FLOATS AND CONNECTIONS BETWEEN LAND BASED UTILITIES AND FLOAT POWER PEDESTALS WILL BE PERFORMED BY OTHERS.
 - CONTRACTOR SHALL BE RESPONSIBLE FOR FIELD VERIFYING ALL ELEVATIONS.

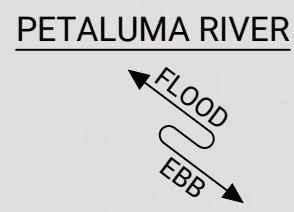
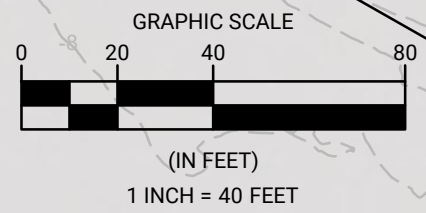

MHW EL=5.48' (MLLW)
 MLW EL=0.94' (MLLW)
 MLLW EL=0.00' (MLLW)
 USACE CHANNEL

AHTL EL=7.58' (MLLW)

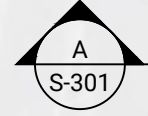

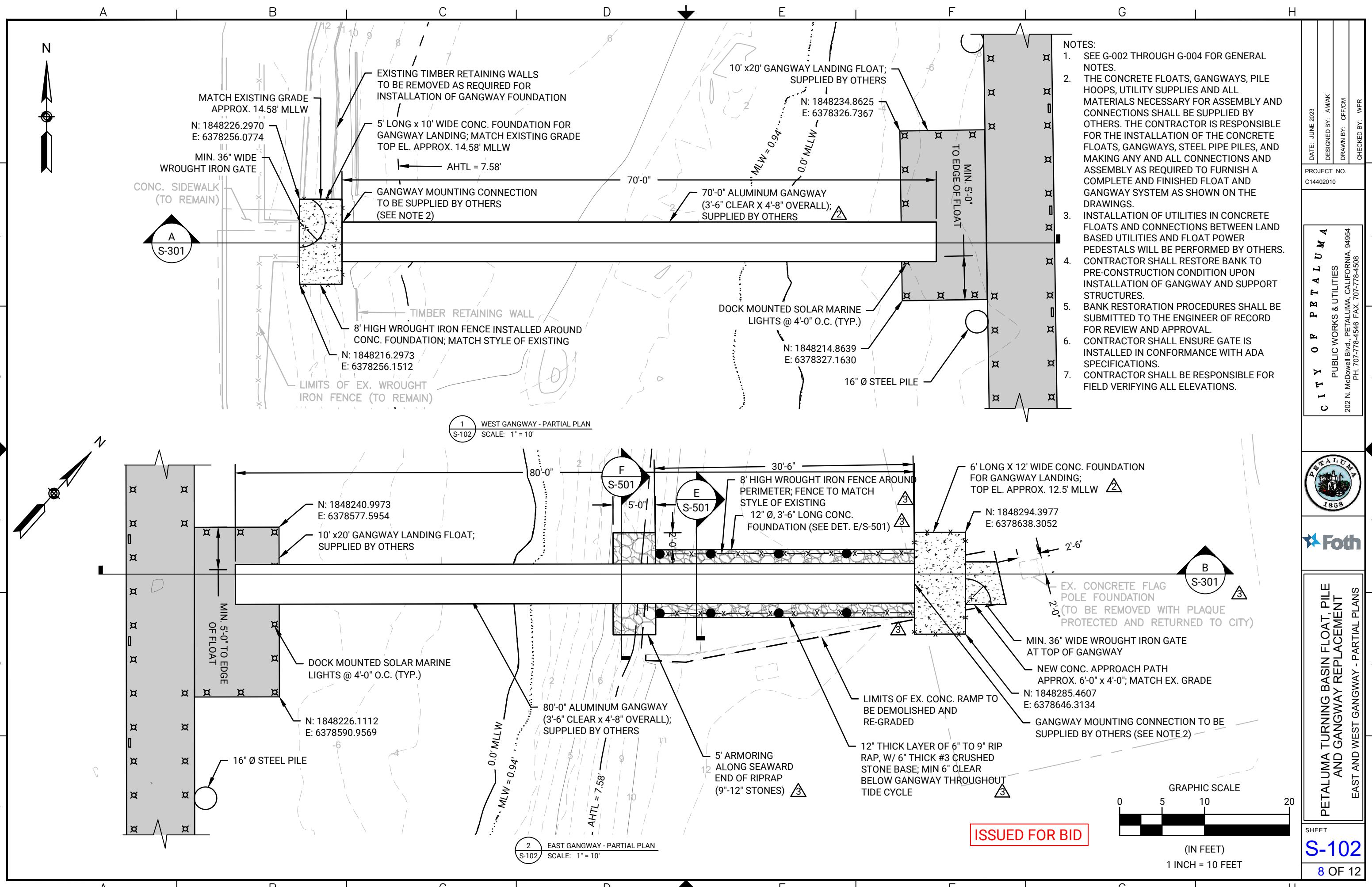



- NOTES:
1. SEE G-002 THROUGH G-004 FOR GENERAL NOTES.
 2. THE CONCRETE FLOATS, GANGWAYS, PILE HOOPS, UTILITY SUPPLIES AND ALL MATERIALS NECESSARY FOR ASSEMBLY AND CONNECTIONS SHALL BE SUPPLIED BY OTHERS. THE CONTRACTOR IS RESPONSIBLE FOR THE INSTALLATION OF THE CONCRETE FLOATS, GANGWAYS, STEEL PIPE PILES, AND MAKING ANY AND ALL CONNECTIONS AND ASSEMBLY AS REQUIRED TO FURNISH A COMPLETE AND FINISHED FLOAT AND GANGWAY SYSTEM AS SHOWN ON THE DRAWINGS.
 3. INSTALLATION OF UTILITIES IN CONCRETE FLOATS AND CONNECTIONS BETWEEN LAND BASED UTILITIES AND FLOAT POWER PEDESTALS WILL BE PERFORMED BY OTHERS.
 4. CONTRACTOR SHALL RESTORE BANK TO PRE-CONSTRUCTION CONDITION UPON INSTALLATION OF GANGWAY AND SUPPORT STRUCTURES.
 5. BANK RESTORATION PROCEDURES SHALL BE SUBMITTED TO THE ENGINEER OF RECORD FOR REVIEW AND APPROVAL.
 6. CONTRACTOR SHALL ENSURE GATE IS INSTALLED IN CONFORMANCE WITH ADA SPECIFICATIONS.
 7. CONTRACTOR SHALL BE RESPONSIBLE FOR FIELD VERIFYING ALL ELEVATIONS.

1 WEST GANGWAY - PARTIAL PLAN
S-102
SCALE: 1" = 10'

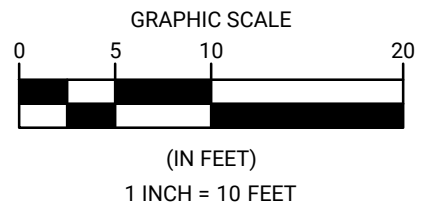
2 EAST GANGWAY - PARTIAL PLAN
S-102
SCALE: 1" = 10'



ISSUED FOR BID

DATE: JUNE 2023	DESIGNED BY: AM/AK	DRAWN BY: OFF/CM	CHECKED BY: WPR
PROJECT NO. C14402010			
 CITY OF PETALUMA PUBLIC WORKS & UTILITIES 202 N. McDowell Blvd., PETALUMA, CALIFORNIA, 94954 PH: 707-778-4546 FAX: 707-778-4508			
			
PETALUMA TURNING BASIN FLOAT, PILE AND GANGWAY REPLACEMENT EAST AND WEST GANGWAY - PARTIAL PLANS			
SHEET			
S-102			
8 OF 12			

ISSUED FOR BID

- NOTES:
- SEE G-002 THROUGH G-004 FOR GENERAL NOTES.
 - THE CONCRETE FLOATS, GANGWAYS, PILE HOOPS, UTILITY SUPPLIES AND ALL MATERIALS NECESSARY FOR ASSEMBLY AND CONNECTIONS SHALL BE SUPPLIED BY OTHERS. THE CONTRACTOR IS RESPONSIBLE FOR THE INSTALLATION OF THE CONCRETE FLOATS, GANGWAYS, STEEL PIPE PILES, AND MAKING ANY AND ALL CONNECTIONS AND ASSEMBLY AS REQUIRED TO FURNISH A COMPLETE AND FINISHED FLOAT AND GANGWAY SYSTEM AS SHOWN ON THE DRAWINGS.
 - INSTALLATION OF UTILITIES IN CONCRETE FLOATS AND CONNECTIONS BETWEEN LAND BASED UTILITIES AND FLOAT POWER PEDESTALS WILL BE PERFORMED BY OTHERS.
 - CONTRACTOR SHALL RESTORE BANK TO PRE-CONSTRUCTION CONDITION UPON INSTALLATION OF GANGWAY AND SUPPORT STRUCTURES.
 - BANK RESTORATION PROCEDURES SHALL BE SUBMITTED TO THE ENGINEER OF RECORD FOR REVIEW AND APPROVAL.
 - CONTRACTOR SHALL BE RESPONSIBLE FOR FIELD VERIFYING ALL ELEVATIONS.

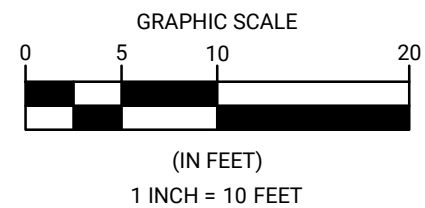

A WEST GANGWAY PROFILE
S-101 SCALE: 1" = 10'

B EAST GANGWAY PROFILE
S-101 SCALE: 1" = 10'

DATE: JUNE 2023
DESIGNED BY: AM/AK
DRAWN BY: OFF/CM
CHECKED BY: WPR

PROJECT NO.
C14402010

CITY OF PETALUMA
PUBLIC WORKS & UTILITIES
202 N. McDowell Blvd., PETALUMA, CALIFORNIA, 94954
PH. 707-778-4546 FAX. 707-778-4508



PETALUMA TURNING BASIN FLOAT, PILE AND GANGWAY REPLACEMENT
EAST AND WEST GANGWAY PROFILES

SHEET
S-301
9 OF 12

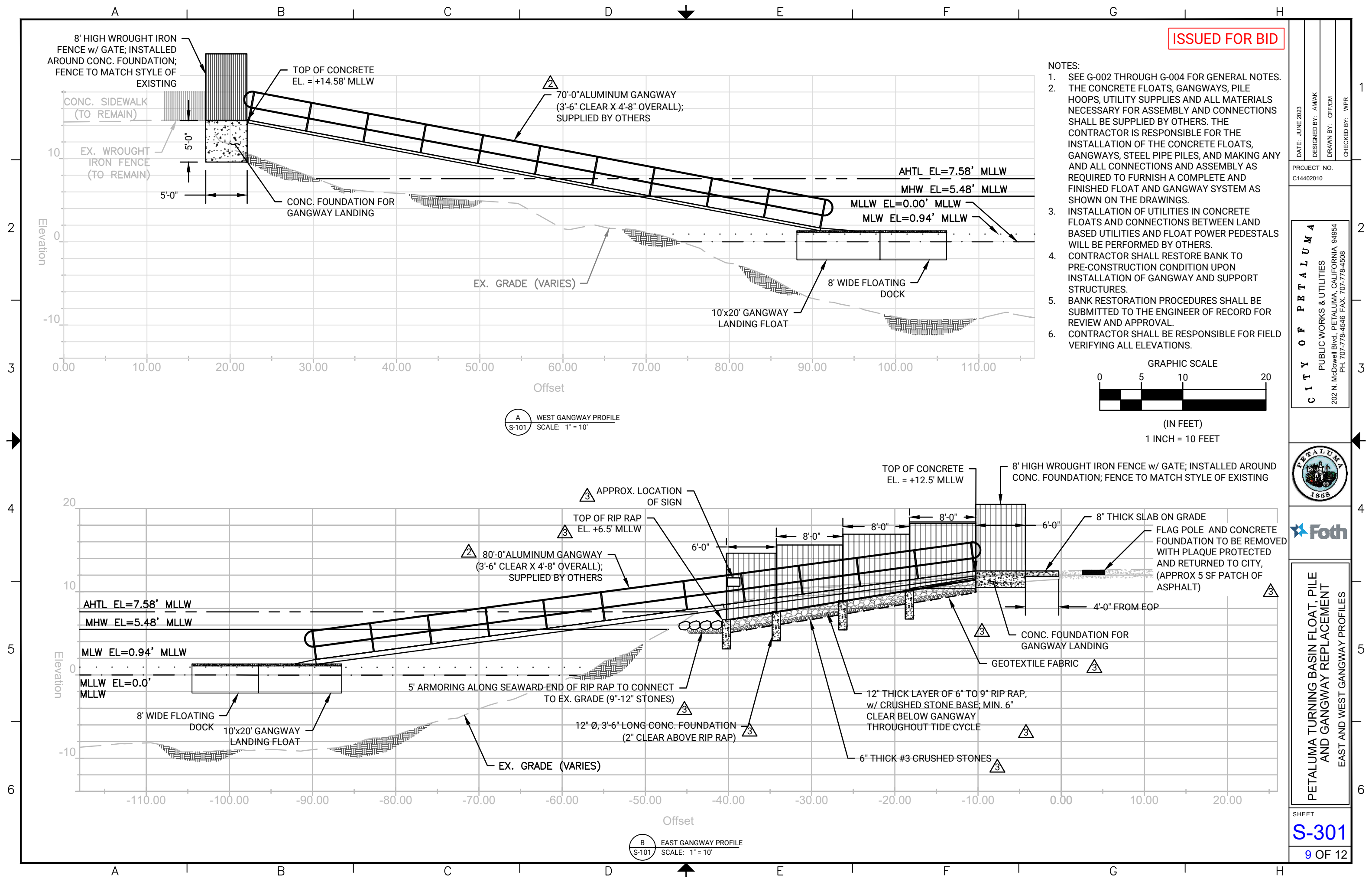

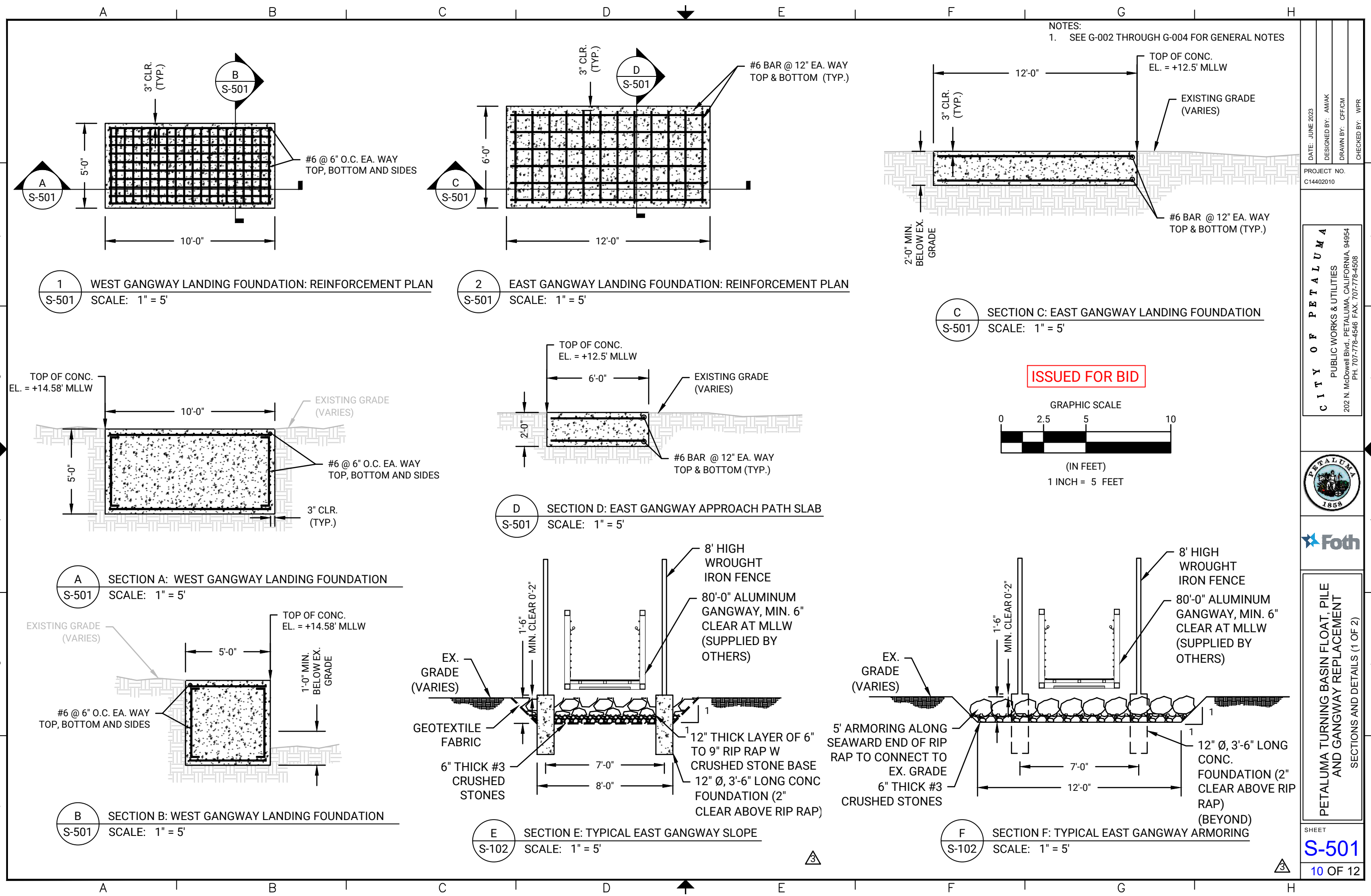

DATE: JUNE 2023
 DESIGNED BY: AMAK
 DRAWN BY: OFF/CM
 CHECKED BY: WPR

PROJECT NO.
 C14402010

CITY OF PETALUMA
 PUBLIC WORKS & UTILITIES
 202 N. McDowell Blvd., PETALUMA, CALIFORNIA, 94954
 PH: 707-778-4546 FAX: 707-778-4508



PETALUMA TURNING BASIN FLOAT, PILE AND GANGWAY REPLACEMENT
 SECTIONS AND DETAILS (1 OF 2)

ISSUED FOR BID

NOTES:
1. SEE G-002 THROUGH G-004 FOR GENERAL NOTES

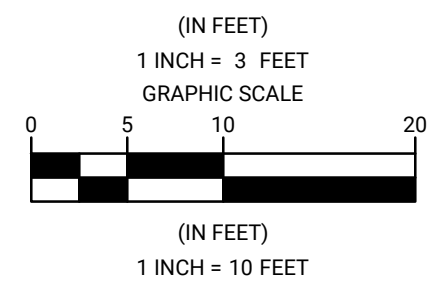
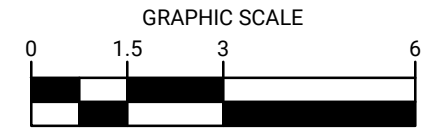

DATE: JUNE 2023
DESIGNED BY: AMAK
DRAWN BY: OFF/CM
CHECKED BY: WPR

PROJECT NO.
C14402010

CITY OF PETALUMA
PUBLIC WORKS & UTILITIES
202 N. McDowell Blvd., PETALUMA, CALIFORNIA, 94954
PH: 707-778-4546 FAX: 707-778-4508



Foth

PETALUMA TURNING BASIN FLOAT, PILE AND GANGWAY REPLACEMENT
SECTIONS AND DETAILS (2 OF 2)

SHEET

S-502

11 OF 12

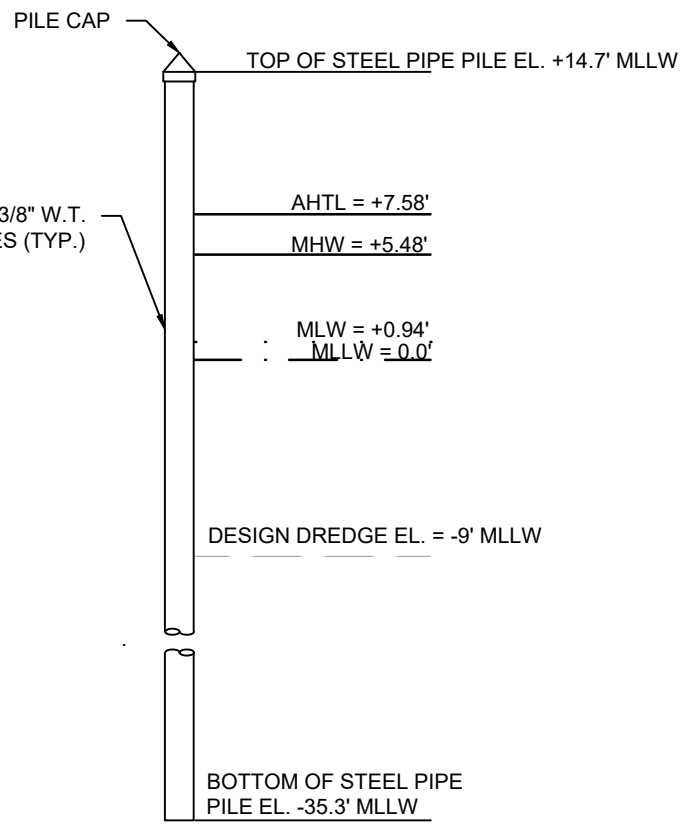

1 TYPICAL PILE DETAIL
S-502 SCALE: 1" = 10'

DETAIL NOTES:
1. STEEL PILES THAT DO NOT REACH REQUIRED TIP ELEVATION SHALL BE GROUTED IN ROCK SOCKET. SEE ROCK SOCKET DETAIL 2/S/502 ON THIS SHEET.

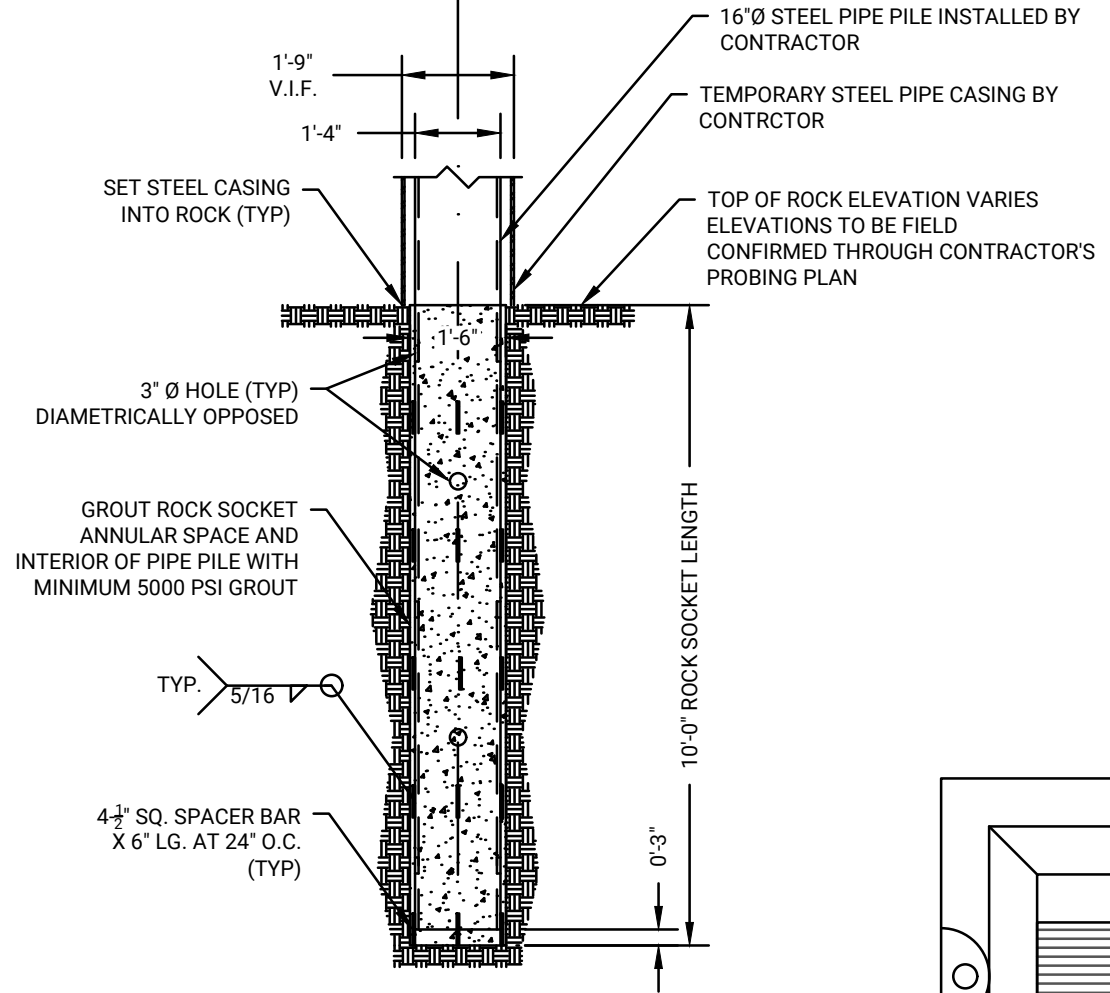

2 ROCK SOCKET DETAIL
S-502 SCALE: 1" = 3'

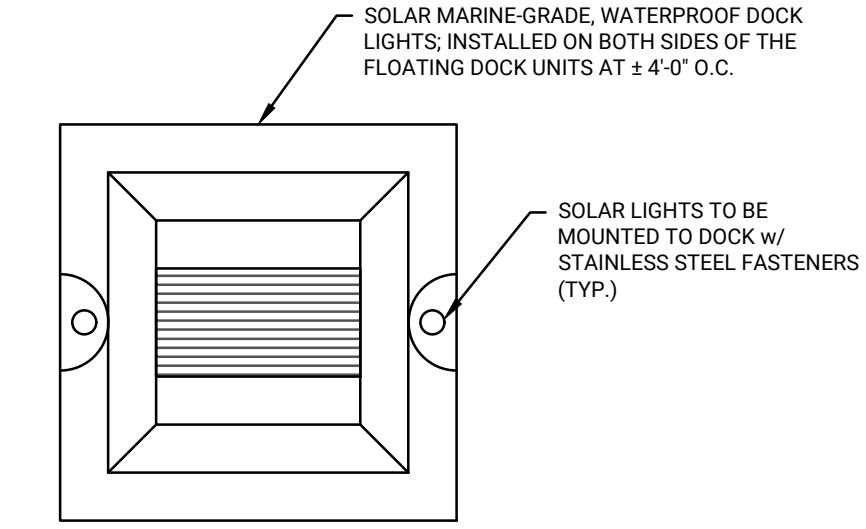

3 DOCK MOUNTED SOLAR MARINE LIGHTS
S-502 SCALE: NOT TO SCALE

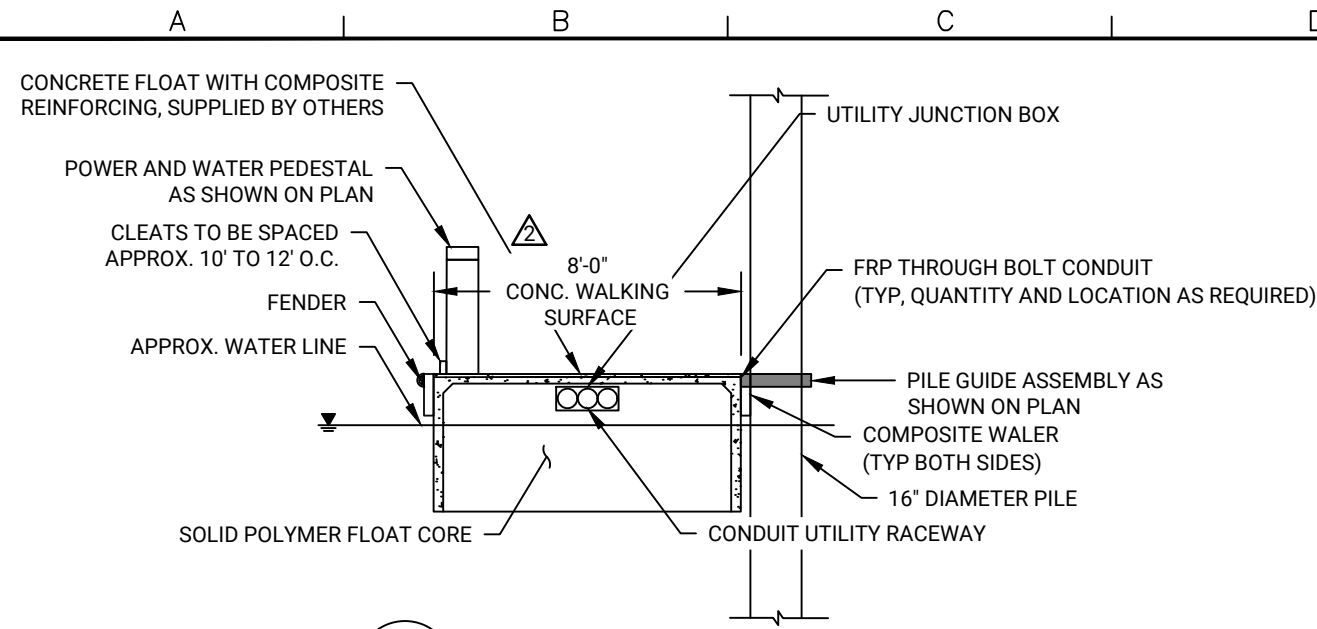

A TYPICAL FLOAT DETAIL (SUPPLIED BY OTHERS)
S-503 SCALE: 5'

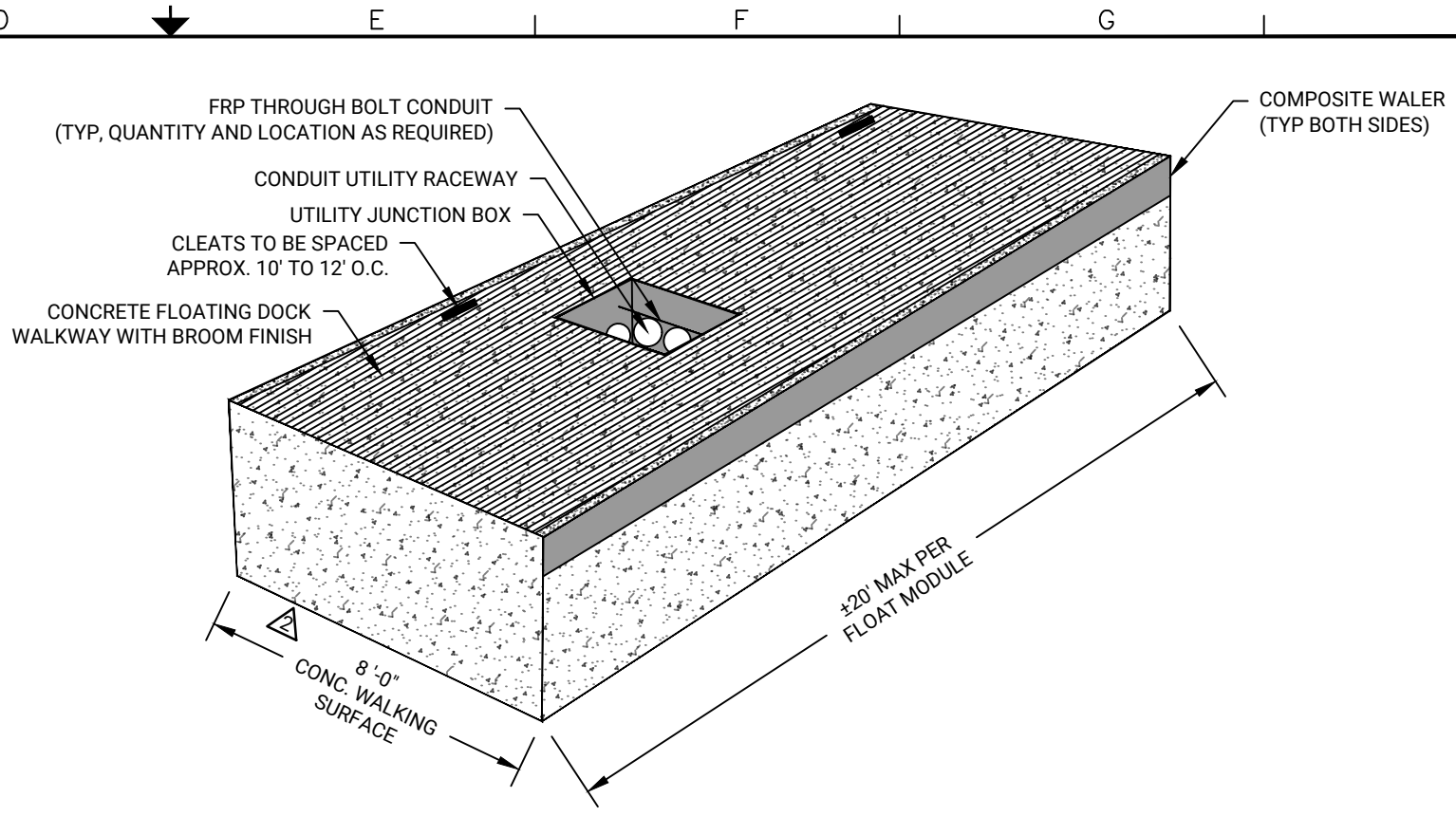

B TYPICAL FLOAT DETAIL (SUPPLIED BY OTHERS)
S-503 SCALE: 1" = 5'

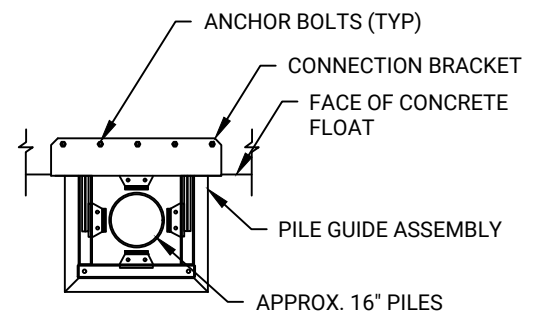

C TYPICAL EXTERIOR PILE GUIDE ASSEMBLY (SUPPLIED BY OTHERS)
S-503 SCALE: 1" = 5'

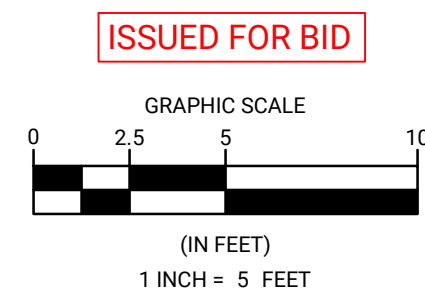

- NOTES:
1. SEE G-002 THROUGH G-004 FOR GENERAL NOTES.
 2. THE CONCRETE FLOATS, GANGWAYS, PILE HOOPS, UTILITY SUPPLIES AND ALL MATERIALS NECESSARY FOR ASSEMBLY AND CONNECTIONS SHALL BE SUPPLIED BY OTHERS. THE CONTRACTOR IS RESPONSIBLE FOR THE INSTALLATION OF THE CONCRETE FLOATS, GANGWAYS, STEEL PIPE PILES, AND MAKING ANY AND ALL CONNECTIONS AND ASSEMBLY AS REQUIRED TO FURNISH A COMPLETE AND FINISHED FLOAT AND GANGWAY SYSTEM AS SHOWN ON THE DRAWINGS.
 3. INSTALLATION OF UTILITIES IN CONCRETE FLOATS AND CONNECTIONS BETWEEN LAND BASED UTILITIES AND FLOAT POWER PEDESTALS SHALL BE PERFORMED BY OTHERS.
 4. CONTRACTOR SHALL RESTORE BANK TO PRE-CONSTRUCTION CONDITION UPON INSTALLATION OF GANGWAY AND SUPPORT STRUCTURES.

DATE: JUNE 2023
DESIGNED BY: AM/AK
DRAWN BY: CFF/CM
CHECKED BY: WPR

PROJECT NO.
C14402010

CITY OF PETALUMA
PUBLIC WORKS & UTILITIES
202 N. McDowell Blvd., PETALUMA, CALIFORNIA, 94954
PH: 707-778-4546 FAX: 707-778-4508



PETALUMA TURNING BASIN FLOAT, PILE AND GANGWAY REPLACEMENT
FLOATING DOCK DETAILS

SHEET

S-503

12 OF 12



State of California – Natural Resources Agency
DEPARTMENT OF FISH AND WILDLIFE
Bay Delta Region
2825 Cordelia Road, Suite 100
Fairfield, CA 94534
(707) 428-2002
www.wildlife.ca.gov

GAVIN NEWSOM, Governor
CHARLTON H. BONHAM, Director



August 1, 2023

Erica Paslay
City of Petaluma
11 English Street
Petaluma, CA 94954
EPaslay@cityofpetaluma.org

Dear Ms. Paslay:

Amendment of Lake or Streambed Alteration Agreement, Notification No. 1600-2020-0016-R3, City of Petaluma Maintenance Dredging

The California Department of Fish and Wildlife (CDFW) has received your request to amend Lake or Streambed Alteration Agreement 1600-2020-0016-R3 (Agreement) and the required fee in the amount of \$1,752.50, for a major amendment. Your request to amend the Agreement includes:

- Removal of six 16-inch diameter steel piles and nine 12-inch creosote treated timber piles to be replaced with fourteen 16-inch diameter steel piles (increase of 15 square feet of impacts), to occur within the downtown Turning Basin;
- Removal of existing gangways and adjacent structures, to be replaced with steel gangways and gangway landing platforms (decrease of 26 square feet of impacts), to occur within the downtown Turning Basin; and
- Bank restoration and planting in areas affected by gangway replacement.

CDFW hereby agrees to amend the Agreement with addition and revision of the following conditions and section. Additions and revisions are shown with added text in ***bold italics*** and deleted text in ~~strikethrough~~:

- 2.42 ***Pile Removal in Petaluma River. When removing piles, the crane operator shall be experienced in pile removal. Piles will be removed slowly to minimize turbidity as well as sediment disturbance. The pulled pile shall be placed in a containment basin to capture any adhering sediment immediately after the pile is initially removed from the water. Vibratory extraction shall be the preferred method, with a direct pull method and cutting of the piles a minimum of two feet below the mudline as backup options, depending on condition of the piles.***
- 2.43 ***Pile Driving – Equipment. Permittee shall install piles using a vibratory hammer only.***

Erica Paslay
August 1, 2023
Page 2 of 3

- 2.44 Hydroacoustic Noise Limit.** *Sound pressure levels generated by pile driving within the bed, bank, or channel of a stream shall be monitored and kept below thresholds that result in injury to fish, currently 206 decibel peak Sound Pressure Level (SPL) and 187 decibel cumulative Sound Exposure Level (SEL), at mid-depth, 10 meters from the pile being installed. If the SPL or SEL thresholds are exceeded, Permittee shall contact CDFW within 24 hours and before continuing additional pile driving.*
- 2.45 Noise and Vibration Reduction.** *If SPL and SEL thresholds may be exceeded, the Permittee will furnish, install, operate, and maintain a sound attenuation system to reduce noise generated by impact driving piles into the stream. A design of the attenuation system shall be submitted to CDFW for written approval 14 days prior to initiation of construction (i.e., isolation casings, confined bubble curtain, unconfined bubble curtain, wood pile cushions). The system must be operating prior to beginning pile driving activity at any given in-stream pile location, or at piles within a reasonable dispersal distance of the water where it is feasible for injurious sound levels to reach the water. If the attenuation system fails, pile driving shall immediately stop and may not resume at the location until the system is put back into operation.*
- 2.46 Soft Start Pile Driving.** *The initial strikes of all in-water piles, or piles that occur within a distance in which injurious sound levels to aquatic species could reach the water shall occur at less than full impact force for a period of 15 seconds followed by 30 seconds of no activity. This action shall be repeated two additional times and impact shall be gradually brought up to full force blows to allow aquatic species adequate time to leave the project area.*

CONTACT INFORMATION

To Permittee:

~~Jason Beatty~~ **Erica Paslay**
City of Petaluma
202 North McDowell Boulevard-11 English Street
Petaluma, CA 94954
jbeatty@ci.petaluma.ca.us EPaslay@cityofpetaluma.org

All other conditions in the Agreement remain in effect unless otherwise noted herein.

The Agreement and this amendment letter must be readily available at project worksites and must be presented when requested by a CDFW representative or agency with inspection authority.

Erica Paslay
August 1, 2023
Page 3 of 3

If you have any questions regarding this letter, please contact James Hansen,
Environmental Scientist, at (707) 576-2869 or by email at
James.Hansen@Wildlife.ca.gov.

Sincerely,

DocuSigned by:
Melissa Farinha
0D25EB6A03B1473...
Melissa Farinha
Environmental Program Manager
Bay Delta Region

ACKNOWLEDGEMENT

I hereby agree to the above-referenced amendment.

Print Name: Erica Paslay Date: 8/7/2023

Signature: DocuSigned by:
Erica Paslay
0FEC2GAE2B944D...