

---

# HORTICULTURAL

---

## *Associates*

*Consultants in Horticulture and Arboriculture*

### TREE INVENTORY REPORT

2 Rovina Lane  
Petaluma, CA

**Prepared for:**

Pacific West Communities  
430 E. State Street, Suite 100  
Eagle, ID 83616

**Prepared by:**

John C. Meserve  
ISA Certified Arborist, WE #0478A  
ISA Qualified Tree Risk Assessor/TRAQ  
ASCA Qualified Tree and Plant Appraiser/TPAQ

November 9, 2023

November 9, 2023

Lauren Alexander  
Pacific West Communities  
430 E. State Street, Suite 100  
Eagle, ID 83616

Re: Completed Tree Inventory Report; 2 Rovina Lane in Petaluma

Lauren,

Attached you will find our completed *Tree Inventory Report* for the above noted site in Petaluma. A total of 29 trees were evaluated and this includes all trees that are present which are 6 inches or greater in trunk diameter and located within the property boundaries and along the easement on Rovina Lane.

All trees in this report were evaluated and documented for species, size, health, and structural condition. The *Tree Inventory Chart* provides information about the expected impacts of development and a *Tree Location Plan* shows the location and numbering sequence of all trees. Also included are a *Fencing Detail*, *Pruning Standards*, and *Tree Preservation Guidelines* for your reference.

This report is intended to be a basic inventory of trees present at this site, which includes a general review of tree health and structural condition. No in-depth evaluation has occurred on any tree, and assessment has included only external visual examination without probing, drilling, coring, root collar examination, root excavation, or dissecting any tree part. Failures, deficiencies, and problems may occur in these trees in the future, and this inventory in no way guarantees or provides a warranty for their condition. No other trees are included in this report. If other trees need to be included it is the responsibility of the client to provide that direction.

#### EXISTING TREE SUMMARY

Species that are native to the site include Coast Live Oak and Valley Oak.

Lauren Alexander

11-9-23

Page 2 of 2

Trees planted as ornamental species include Monterey Pine, Lombardy Poplar, and Canary Island Date Palm.

#### CONSTRUCTION IMPACT SUMMARY

Eight trees will require removal based on the proposed plan, and the balance of trees can be preserved.

Please feel free to contact me if you have any questions regarding this report or if changes of any kind need to be made.

Regards,

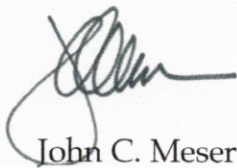

John C. Meserve

ISA Certified Arborist, WE #0478A

ISA Qualified Tree Risk Assessor/TRAQ

ASCA Qualified Tree and Plant Appraiser/TPAQ



TREE INVENTORY CHART



## Inventory of Existing Trees

TREE INVENTORY  
2 Rovina Lane  
Petaluma, CA

November 9, 2023

Tree #	Species	Common Name	Trunk Diameter at 4.5'	Height (estimate feet)	Radius (estimate feet)	Health (1-5)	Structure (1-4)	Construction Impacts	Recommendations
1	<i>Cedrus deodara</i>	Deodar Cedar	24	70	24	3	3	0	1
2	<i>Pinus radiata</i>	Monterey Pine	11.5	22	17	3	3	0	1
3	<i>Pinus radiata</i>	Monterey Pine	16	23	16	3	3	0	1
4	<i>Pinus radiata</i>	Monterey Pine	24	22	17	3	3	0	1
5	<i>Quercus lobata</i>	Valley Oak	16+16	30	24	3	3	0	1
6	<i>Quercus agrifolia</i>	Coast Live Oak	8.5+6+5+2+ 2	26	15	3	3	0	1
7	<i>Quercus agrifolia</i>	Coast Live Oak	16+6+2	25	18	3	3	0	1
8	<i>Quercus agrifolia</i>	Coast Live Oak	7+4	22	14	3	3	0	1
9	<i>Quercus lobata</i>	Coast Live Oak	14	29	26	3	3	0	1
10	<i>Quercus agrifolia</i>	Coast Live Oak	9	16	12	3	3	3	2
11	<i>Quercus lobata</i>	Coast Live Oak	16	29	15	3	3	3	2
12	<i>Pinus radiata</i>	Monterey Pine	31	33	34	3	2	3	2
13	<i>Quercus agrifolia</i>	Coast Live Oak	13+12+10+8	31	16	3	3	3	2

Tree #	Species	Common Name	Trunk Diameter at 4.5'	Height (estimate feet)	Radius (estimate feet)	Health (1-5)	Structure (1-4)	Construction Impacts	Recommendations
14	<i>Quercus agrifolia</i>	Coast Live Oak	5.5+6	15	13	3	3	3	2
15	<i>Quercus lobata</i>	Valley Oak	12	32	20	3	3	3	2
16	<i>Populus nigra</i> "Italica	Lombardy Poplar	15+12+5+3+ 4+2+2+2	54	12	3	3	3	2
17	<i>Populus nigra</i> "Italica	Lombardy Poplar	8+6+6+6+3	33	10	3	3	3	2
18	<i>Phoenix canariensis</i>	Canary Island Date Palm	32	17	13	3	3	0	1
19	<i>Quercus lobata</i>	Valley Oak	14+8+4	31	22	3	3	0	1
20	<i>Quercus agrifolia</i>	Coast Live Oak	16	19	12	3	3	0	1
21	<i>Populus nigra</i> "Italica	Lombardy Poplar	22	40	29	3	3	0	1
22	<i>Populus nigra</i> "Italica	Lombardy Poplar	18	39	23	3	3	0	1
23	<i>Populus nigra</i> "Italica	Lombardy Poplar	20	40	23	3	3	0	1
24	<i>Quercus lobata</i>	Valley Oak	6	14	8	4	3	1	1
25	<i>Quercus wislizeni</i>	Interior Live Oak	8	16	12	4	3	1	1
26	<i>Quercus wislizeni</i>	Interior Live Oak	8	18	12	3	3	1	1



Inventory of Existing Trees

TREE INVENTORY  
 2 Rovina Lane  
 Petaluma, CA

November 9, 2023

Tree #	Species	Common Name	Trunk Diameter at 4.5'	Height (estimate feet)	Radius (estimate feet)	Health (1-5)	Structure (1-4)	Construction Impacts	Recommendations
27	<i>Quercus lobata</i>	Valley Oak	8	15	12	4	3	1	1
28	<i>Quercus wislizeni</i>	Interior Live Oak	5	10	4	4	3	1	1
29	<i>Aesculus californica</i>	Buckeye	3	8	6	4	3	1	1

KEY TO TREE  
INVENTORY CHART

## KEY TO TREE INVENTORY CHART

### Tree Number

Each tree has been identified in the field with an aluminum tag and reference number. Tags are attached to the trunk at approximately eye level. The *Tree Location Plan* illustrates the location of each numbered tree.

### Species

Each tree has been identified by genus, species and common name. Many species have more than one common name.

### Trunk

Each trunk has been measured in inches to document its diameter at 54" above adjacent grade. Trunk diameter is a good indicator of age, and is commonly used to determine mitigation replacement requirements.

### Height

Height is estimated in feet, using visual assessment.

### Radius

Radius is estimated in feet, using visual assessment. Since many canopies are asymmetrical, it is not uncommon for a radius estimate to be an average of the canopy size.

### Health

The following descriptions are used to rate the health of a tree. Trees with a rating of 4 or 5 are very good candidates for preservation and will tolerate more construction impacts than trees in poorer condition. Trees with a rating of 3 may or may not be good candidates for preservation, depending on the species and expected construction impacts. Trees with a rating of 1 or 2 are generally poor candidates for preservation.

- (5) Excellent - health and vigor are exceptional, no pest, disease, or distress symptoms.
- (4) Good - health and vigor are average, no significant or specific distress symptoms, no significant pest or disease.
- (3) Fair - health and vigor are somewhat compromised, distress is visible, pest or disease may be present and affecting health, problems are generally correctable.
- (2) Marginal - health and vigor are significantly compromised, distress is highly visible and present to the degree that survivability is in question.
- (1) Poor - decline has progressed beyond the point of being able to return to a healthy condition again. Long-term survival is not expected. This designation includes dead trees.



## **Structure**

The following descriptions are used to rate the structural integrity of a tree. Trees with a rating of 3 or 4 are generally stable, sound trees which do not require significant pruning, although cleaning, thinning, or raising the canopy might be desirable. Trees with a rating of 2 are generally poor candidates for preservation unless they are preserved well away from improvements or active use areas. Significant time and effort would be required to reconstruct the canopy and improve structural integrity. Trees with a rating of 1 are hazardous and should be removed.

- (4) Good structure - minor structural problems may be present which do not require corrective action.
- (3) Moderate structure - normal, typical structural issues which can be corrected with pruning.
- (2) Marginal structure - serious structural problems are present which may or may not be correctable with pruning, cabling, bracing, etc.
- (1) Poor structure - hazardous structural condition which cannot be effectively corrected with pruning or other measures, may require removal depending on location and the presence of targets.

## **Construction Impacts**

Considering the proximity of construction activities, type of activities, tree species, and tree condition - the following ratings are used to estimate the amount of impact on tree health and stability. Most trees will tolerate a (1) rating, many trees could tolerate a (2) rating with careful consideration and mitigation, but trees with a (3) rating are poor candidates for preservation.

- (3) A significant impact on long term tree integrity can be expected as a result of proposed development.
- (2) A moderate impact on long term tree integrity can be expected as a result of proposed development.
- (1) A minor impact on long term tree integrity can be expected as a result of proposed development.
- (0) No impact is expected

## **Recommendations**

Recommendations are provided for removal or preservation. For those being preserved, protection measures and mitigation procedures to offset impacts and improve tree health are provided.

- (1) Preservation appears to be possible. No protection required.
- (2) Removal is required due to significant development impacts.
- (3) Removal is required due to poor health or hazardous structure.
- (4) Removal is required due to significant development impacts and poor existing condition.

- (5) Removal is recommended due to poor species characteristics.
- (6) Install temporary protective fencing at the edge of the dripline, or edge of approved construction, prior to beginning grading or construction. Maintain fencing in place for duration of all construction activity in the area.
- (7) Maintain existing grade within the fenced portion of the dripline. Route drainage swales and all underground work outside the dripline.
- (8) Place a 4" layer of chipped bark mulch over the soil surface within the fenced dripline prior to installing temporary fencing. Maintain this layer of mulch throughout construction.
- (9) Prune to clean, raise, or clear the canopy, per International Society of Arboriculture pruning standards.
- (10) This trunk is located off site, but the canopy overhangs the project site.
- (11) Excavation may be required within the TPZ and the dripline for development. Excavation within the TPZ of any type must adhere to the following guidelines:

All roots encountered that are 2 inches or larger in diameter must be cleanly cut as they are encountered by excavating equipment.

Roots may not be ripped from the ground and then trimmed. They must be trimmed as encountered and this will require the use of a ground man working with a suitable power tool.

Pruned and exposed roots greater than 2 inches in diameter must be protected from desiccation if left exposed for more than 24 hours. Cover cut roots with heavy cloth, burlap, used carpeting, or similar material that has been soaked in water, until trench or excavation has been backfilled.

If excavation impacts more than 20% of the defined TPZ then supplemental irrigation may be required to offset loss of roots. Excavation in this case should be directed by the project arborist who will determine whether mitigation is required, when, and how.

Any excavation within the defined TPZ will require that the tree be monitored on a monthly basis by the project arborist for the duration of construction and for one year beyond completion of construction. Monitoring may determine other mitigation measures that may be required to offset root loss or damage.

TREE LOCATION PLAN



# 2 Rovina Ln



Imagery ©2023 Google, Imagery ©2023 Airbus, Map data ©2023 20 ft



PETALUMA BOULEVARD SOUTH  
(PUBLISHED)

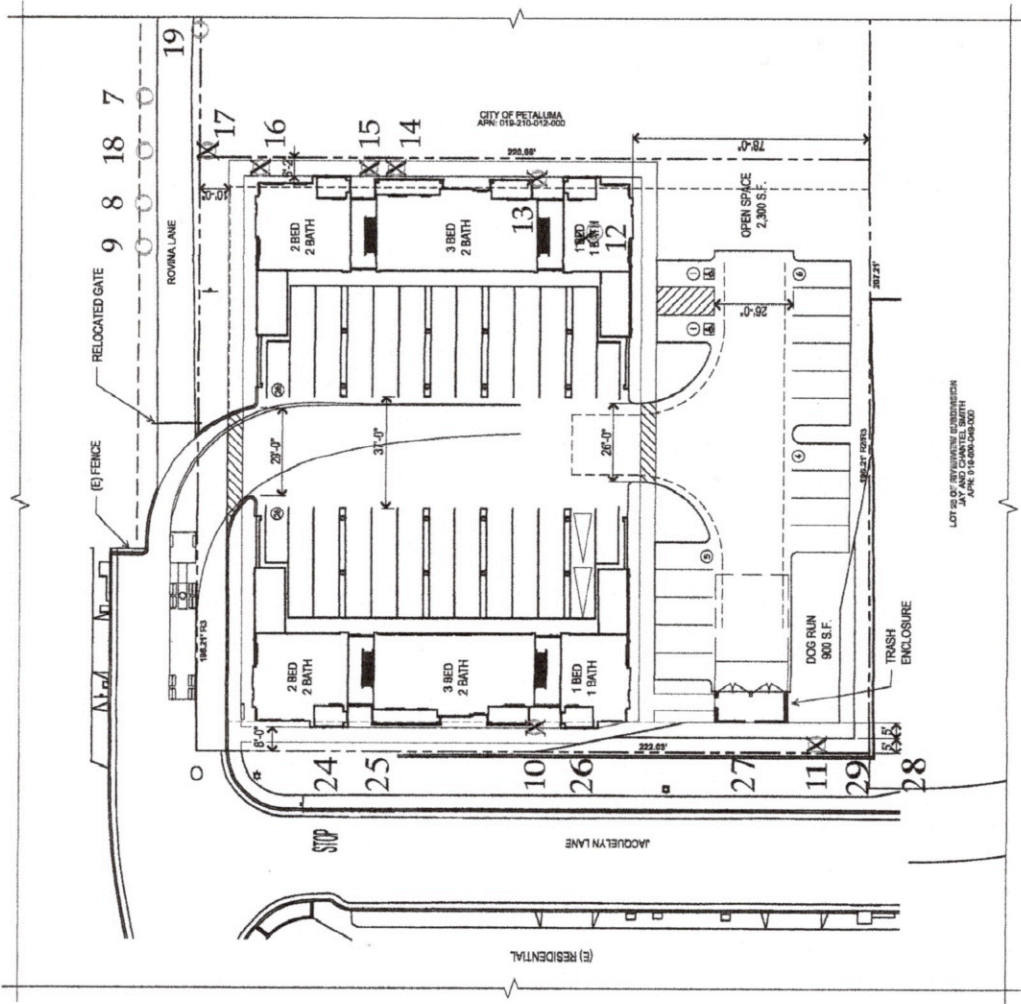

TREE LOCATION AND NUMBERING PLAN  
2 Rovina Lane  
Petaluma, CA





TREE FENCING DETAIL

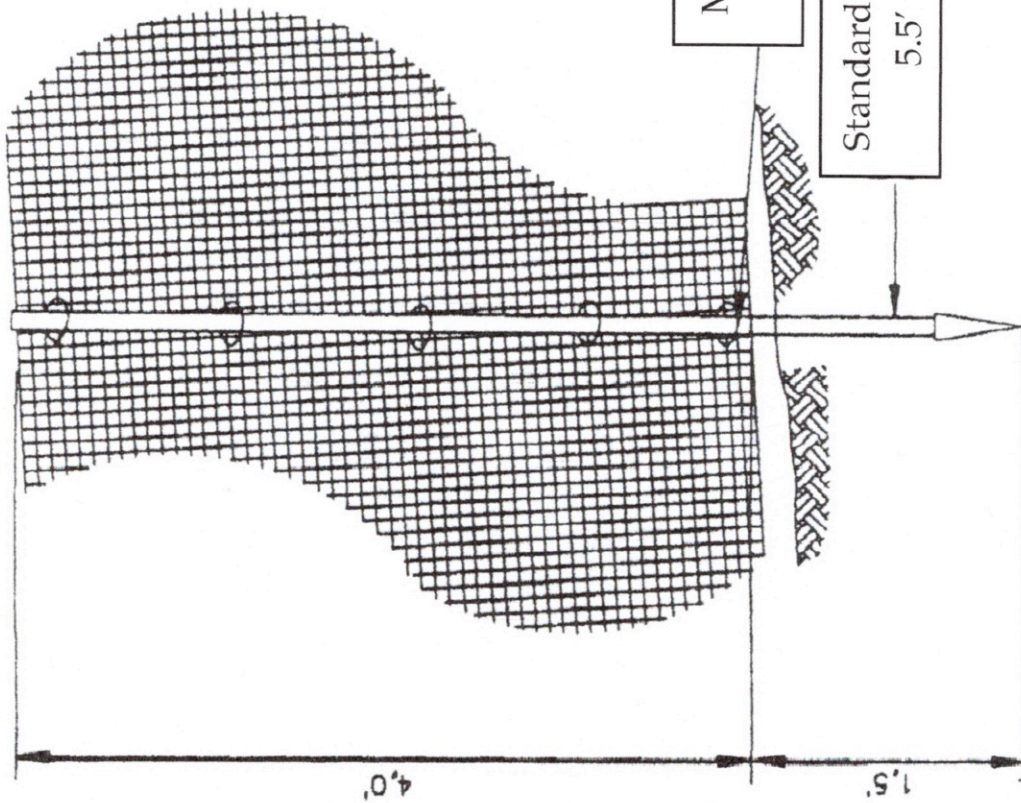

**NOTE**

Metal Wire Tree Protection Fencing

Minimum 4-ft high steel welded wire fencing with mesh size 2-in x 4-in, or arborist approved wire fence substitute. Cut and shape as needed for sloping terrain

**METAL WIRE TREE PROTECTION FENCING**

# TREE PRESERVATION GUIDELINES

# TREE PRESERVATION GUIDELINES

## INTRODUCTION

Great care must be exercised when development is proposed in the vicinity of established trees of any type. The trees present at this site require specialized protection techniques during all construction activities to minimize negative impact on their long term health and vigor. The area immediately beneath and around canopy driplines is especially critical, and the specifications that follow are established to protect short and long term tree integrity. The purpose of this specification is therefore to define the procedures that must be followed during any and all phases of development in the immediate vicinity of designated protected trees.

Established, mature trees respond in a number of different ways to the disruption of their natural conditions. Change of grade within the root system area or near the root collar, damage to the bark of the trunk, soil compaction above the root system, root system reduction or damage, or alteration of summer soil moisture levels may individually or collectively cause physiological stress leading to tree decline and death. The individual impacts of these activities may cause trees to immediately exhibit symptoms and begin to decline, but more commonly the decline process takes many years, with symptoms appearing slowly and over a period of time. Trees may not begin to show obvious signs of decline from the negative impacts of construction until many years after construction is completed. It is not appropriate to wait for symptoms to appear, as this may be too late to correct the conditions at fault and to halt decline.

It is therefore critical to the long-term health of all protected trees that a defined protection program be established before beginning any construction activity where protected trees are found. Once incorporated at the design level, it is mandatory that developers, contractors, and construction personnel understand the critical importance of these guidelines, and the potential penalties that will be levied if they are not fully incorporated at every stage of development.

The following specifications are meant to be utilized by project managers and those supervising any construction in the vicinity of protected trees including grading contractors, underground contractors, all equipment operators, construction personnel, and landscape contractors. Questions which arise, or interpretation of specifications as they apply to specific site activities, must be referred to the project arborist as they occur.



## TREE PROTECTION ZONE

1. The canopy dripline is illustrated on the Improvement Plans and represents the area around each tree, or group of trees, which must be protected at all times with tree protection fencing.
2. No encroachment into the dripline is allowed at any time without approval from the project arborist, and unauthorized entry may be subject to civil action and penalties.
3. The dripline will be designated by the project arborist at a location determined to be adequate to ensure long term tree viability and health. This is to occur prior to installation of fencing and in conjunction with the fencing contractor

## TREE PROTECTION FENCING

1. Prior to initiating any construction activity on a construction project, including demolition or grading, temporary protective fencing shall be installed at each site tree, or group of trees. Fencing shall be located at the dripline designated by the project arborist and generally illustrated on the Improvement Plans.
2. Fencing shall be minimum 4' height at all locations, and shall form a continuous barrier without entry points around all individual trees, or groups of trees. Barrier type fencing such as *Tensar* plastic fencing is recommended, but any fencing system that adequately prevents entry will be considered for approval by the project arborist. The use of post and cable fencing is not acceptable, however.
3. Fencing shall be installed tightly between steel fence posts (standard quality farm 'T' posts work well) placed no more than 8 feet on center. Fencing shall be attached to each post at 5 locations with plastic electrical ties, metal tie wire, or flip ties. See attached fencing detail.
4. Fencing shall serve as a barrier to prevent encroachment of any type by construction activities, equipment, materials storage, or personnel.
5. All encroachment into the fenced dripline must be approved and supervised by the project arborist. Approved dripline encroachment may require



additional mitigation or protection measures that will be determined by the project arborist at the time of the request.

6. Contractors and subcontractors shall direct all equipment and personnel to remain outside the fenced area at all times until project is complete, and shall instruct personnel and sub-contractors as to the purpose and importance of fencing and preservation.
7. Fencing shall be upright and functional at all times from start to completion of project. Fencing shall remain in place and not be moved or removed until all construction activities at the site are completed.

#### TREE PRUNING AND TREATMENTS

1. All recommendations for pruning or other treatments must be completed prior to acceptance of the project. It is strongly recommended that pruning be completed prior to the start of grading to facilitate optimum logistics and access.
2. All pruning shall be conducted in conformance with International Society of Arboriculture pruning standards, and all pruning must occur by, or under the direct supervision of, an arborist certified by the International Society of Arboriculture.

#### GRADING AND TRENCHING

1. Any construction activity that necessitates soil excavation in the vicinity of preserved trees shall be avoided where possible, or be appropriately mitigated under the guidance of the project arborist. All contractors must be aware at all times that specific protection measures are defined, and non conformance may generate stop-work orders.
2. The designated dripline is defined around all site trees to be preserved. Fences protect the designated areas. No grading or trenching is to occur within this defined area unless so designated by the Improvement Plan, and where designated shall occur under the direct supervision of the project arborist.
3. Trenching should be routed around the dripline. Where trenching has been designated within the dripline, utilization of underground technology to bore, tunnel or excavate with high-pressure air or water will be specified. Hand digging will be generally discouraged unless site conditions restrict the use of alternate technology.

4. All roots greater than one inch in diameter shall be cleanly hand-cut as they are encountered in any trench or during any grading activity. The tearing of roots by equipment shall not be allowed. Mitigation treatment of pruned roots shall be specified by the project arborist as determined by the degree of root pruning, location of root pruning, and potential exposure to desiccation. No pruning paints or sealants shall be used on cut roots.
5. Where significant roots are encountered mitigation measures such as supplemental irrigation and/or organic mulches may be specified by the project arborist to offset the reduction of root system capacity.
6. Retaining walls are effective at holding grade changes outside the area of the dripline and are recommended where necessary. Retaining walls shall be constructed in post and beam or drilled pier construction styles where they are necessary near or within a dripline.
7. Grade changes outside the dripline, or those necessary in conjunction with retaining walls, shall be designed so that drainage water of any type or source is not diverted toward or around the root crown in any manner. Grade shall drain away from root crown at a minimum of 2%. If grading toward the root collar is unavoidable, appropriate surface and/or subsurface drain facilities shall be installed so that water is effectively diverted away from root collar area.
8. Grade reduction within the designated dripline shall be generally discouraged, and where approved, shall be conducted only after careful consideration and coordination with the project arborist.
9. Foundations of all types within the dripline shall be constructed using design techniques that eliminate the need for trenching into natural grade. These techniques might include drilled piers, grade beams, bridges, or cantilevered structures. Building footprints should generally be outside the dripline whenever possible.

## DRAINAGE

The location and density of native trees may be directly associated with the presence of naturally occurring water, especially ephemeral waterways. Project design, especially drainage components, should take into consideration that these trees may begin a slow decline if this naturally present association with water is changed or eliminated.



## TREE DAMAGE

1. Any form of tree damage which occurs during the demolition, grading, or construction process shall be evaluated by the project arborist. Specific mitigation measures will be developed to compensate for or correct the damage. Fines and penalties may also be levied.

2. Measures may include, but are not limited to, the following:

- pruning to remove damaged limbs or wood
- bark scoring to remove damaged bark and promote callous formation
- alleviation of compaction by lightly scarifying the soil surface
- installation of a specific mulching material
- supplemental irrigation during the growing season for up to 5 years
- treatment with specific amendments intended to promote health, vigor, or root growth
- vertical mulching or soil fracturing to promote root growth
- periodic post-construction monitoring at the developer's expense
- tree replacement, or payment of the established appraised value, if the damage is so severe that long term survival is not expected.

3. Any tree that is significantly damaged and whose survivability is threatened, due to negligence by any contractor, shall be appraised using the Trunk Formula Method provided in the 9th Edition of the Guide For Plant Appraisal. This appraisal value will be the basis for any fines levied on the offending contractor.

## MULCHING

1. Trees will benefit from the application of a 4 inch layer of chipped bark mulch over the soil surface within the Tree Protection Zone. Ideal mulch material is a chipped bark containing a wide range of particle sizes. Bark mulches composed of shredded redwood, bark screened for uniformity of size, dyed bark, or chipped lumber will not function as beneficially. All trees that are expected to be

impacted in any way by project activities shall have mulch placed prior to the installation of protection fencing.

2. Mulch should be generated from existing site trees that are removed or pruned as part of the project. Much brought onto the site from an outside source must be from trees that are verified to be free of the Sudden Oak Death pathogen *Phytophthora ramorum*.

ISA TREE PRUNING STANDARDS



**ISA**

**PRUNING STANDARDS**

**Purpose:**

Trees and other woody plants respond in specific and predictable ways to pruning and other maintenance practices. Careful study of these responses has led to pruning practices which best preserve and enhance the beauty, structural integrity, and functional value of trees.

In an effort to promote practices which encourage the preservation of tree structure and health, the W.C. ISA Certification Committee has established the following Standards of Pruning for Certified Arborists. The Standards are presented as working guidelines, recognizing that trees are individually unique in form and structure, and that their pruning needs may not always fit strict rules. The Certified Arborist must take responsibility for special pruning practices that vary greatly from these Standards.

**I. Pruning Techniques**

- A. A thinning cut removes a branch at its point of attachment or shortens it to a lateral large enough to assume the terminal role. Thinning opens up a tree, reduces weight on heavy limbs, can reduce a tree's height, distributes ensuing invigoration throughout a tree and helps retain the tree's natural shape. Thinning cuts are therefore preferred in tree pruning.

When shortening a branch or leader, the lateral to which it is cut should be at least one-half the diameter of the cut being made. Removal of a branch or leader back to a sufficiently large lateral is often called "drop crotching."

- B. A heading cut removes a branch to a stub, a bud or a lateral branch not large enough to assume the terminal role. Heading cuts should seldom be used because vigorous, weakly attached upright sprouts are forced just below such cuts, and the tree's natural form is altered. In some situations, branch stubs die or produce only weak sprouts.

- C. When removing a live branch, pruning cuts should be made in branch tissue just outside the branch bark ridge and collar, which are trunk tissue. *(Figure 1)* If no collar is visible, the angle of the cut should approximate the angle formed by the branch bark ridge and the trunk. *(Figure 2)*
- D. When removing a dead branch, the final cut should be made outside the collar of live callus tissue. If the collar has grown out along the branch stub, only the dead stub should be removed, the live collar should remain intact, and uninjured. *(Figure 3)*
- E. When reducing the length of a branch or the height of a leader, the final cut should be made just beyond (without violating) the branch bark ridge of the branch being cut to. The cut should approximately bisect the angle formed by the branch bark ridge and an imaginary line perpendicular to the trunk or branch cut. *(Figure 4)*
- F. A goal of structural pruning is to maintain the size of lateral branches to less than three-fourths the diameter of the parent branch or trunk. If the branch is codominant or close to the size of the parent branch, thin the branch's foliage by 15% to 25%, particularly near the terminal. Thin the parent branch less, if at all. This will allow the parent branch to grow at a faster rate, will reduce the weight of the lateral branch, slow its total growth, and develop a stronger branch attachment. If this does not appear appropriate, the branch should be completely removed or shortened to a large lateral. *(Figure 5)*
- G. On large-growing trees, except whorl-branching conifers, branches that are more than one-third the diameter of the trunk should be spaced along the trunk at least 18 inches apart, on center. If this is not possible because of the present size of the tree, such branches should have their foliage thinned 15% to 25%, particularly near their terminals. *(Figure 6)*
- H. Pruning cuts should be clean and smooth with the bark at the edge of the cut firmly attached to the wood.
- I. Large or heavy branches that cannot be thrown clear, should be lowered on ropes to prevent injury to the tree or other property.
- J. Wound dressings and tree paints have not been shown to be effective in preventing or reducing decay. They are therefore not recommended for routine use when pruning.

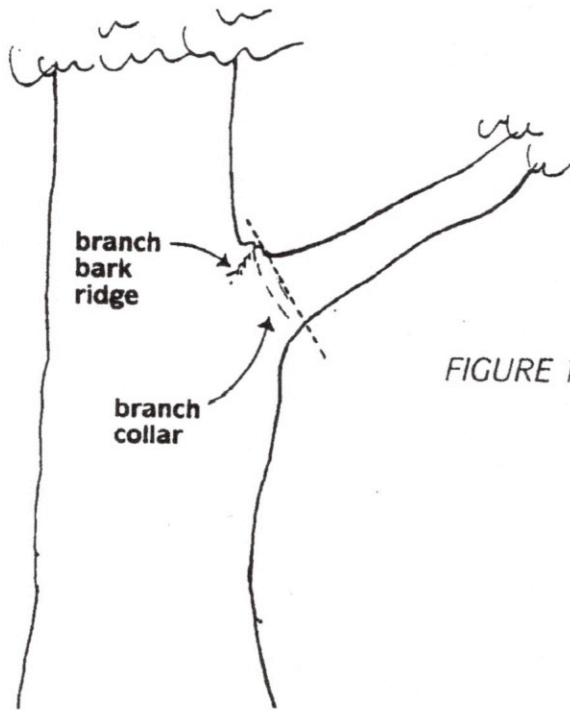

FIGURE 1. When removing a branch, the final cut should be just outside the branch bark ridge and collar.

FIGURE 2. In removing a limb without a branch collar, the angle of the final cut to the branch bark ridge should approximate the angle the branch bark ridge forms with the limb. Angle AB should equal Angle BC.

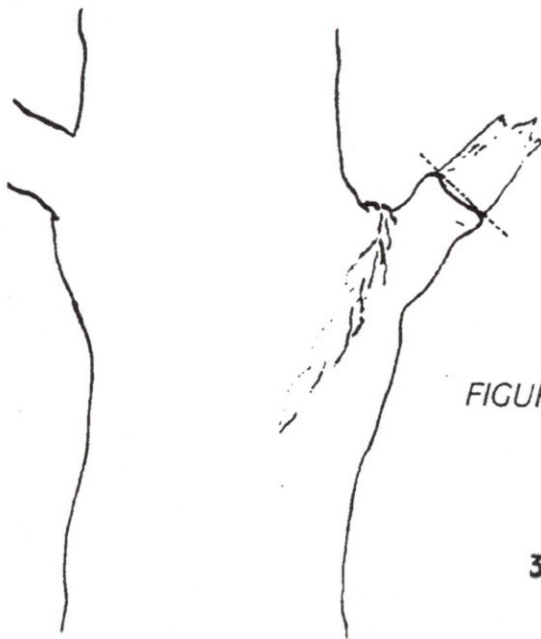
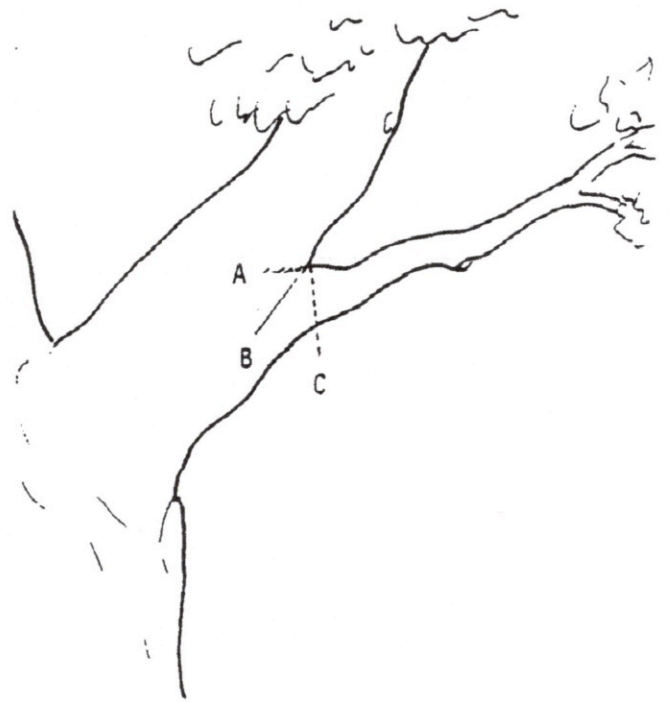

FIGURE 3. When removing a dead branch, cut outside the callus tissue that has begun to form around the branch.



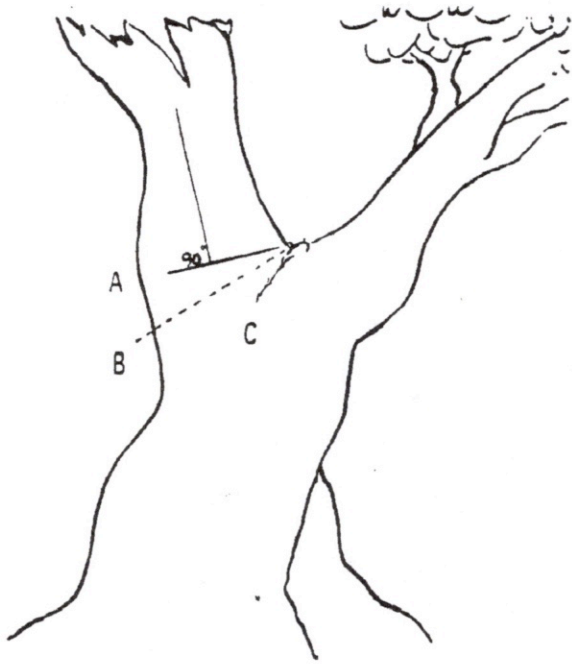
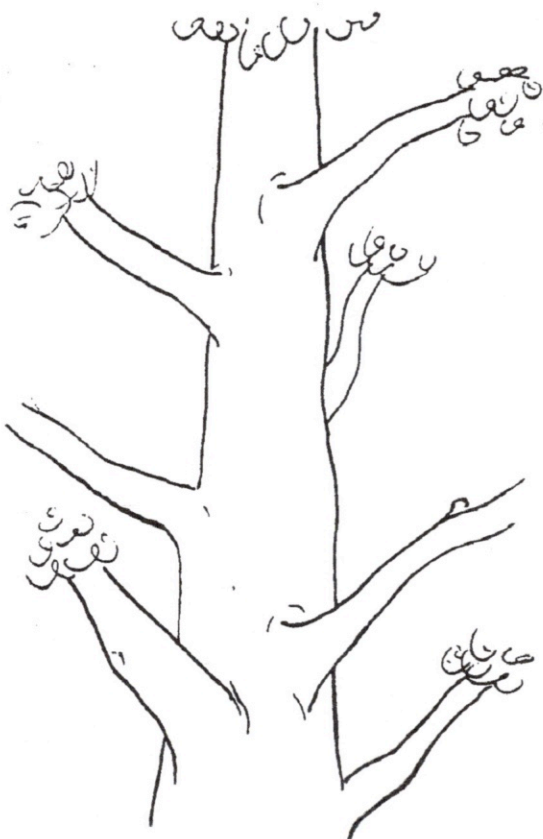

FIGURE 4. In removing the end of a limb to a large lateral branch, the final cut is made along a line that bisects the angle between the branch bark ridge and a line perpendicular to the limb being removed. Angle AB is equal to Angle BC.

FIGURE 5. A tree with limbs tending to be equal-sized, or codominant. Limbs marked B are greater than  $\frac{3}{4}$  the size of the parent limb A. Thin the foliage of branch B more than branch A to slow its growth and develop a stronger branch attachment.



FIGURE 6. Major branches should be well spaced both along and around the stem.





## II. Types of Pruning — Mature Trees

### A. CROWN CLEANING

Crown cleaning or cleaning out is the removal of dead, dying, diseased, crowded, weakly attached, and low-vigor branches and watersprouts from a tree crown.

### B. CROWN THINNING

Crown thinning includes crown cleaning and the selective removal of branches to increase light penetration and air movement into the crown. Increased light and air stimulates and maintains interior foliage, which in turn improves branch taper and strength. Thinning reduces the wind-sail effect of the crown and the weight of heavy limbs. Thinning the crown can emphasize the structural beauty of trunk and branches as well as improve the growth of plants beneath the tree by increasing light penetration. When thinning the crown of mature trees, seldom should more than one-third of the live foliage be removed.

At least one-half of the foliage should be on branches that arise in the lower two-thirds of the trees. Likewise, when thinning laterals from a limb, an effort should be made to retain inner lateral branches and leave the same distribution of foliage along the branch. Trees and branches so pruned will have stress more evenly distributed throughout the tree or along a branch.

An effect known as "lion's-tailing" results from pruning out the inside lateral branches. Lion's-tailing, by removing all the inner foliage, displaces the weight to the ends of the branches and may result in sunburned branches, watersprouts, weakened branch structure and limb breakage.

### C. CROWN REDUCTION

Crown reduction is used to reduce the height and/or spread of a tree. Thinning cuts are most effective in maintaining the structural integrity and natural form of a tree and in delaying the time when it will need to be pruned again. The lateral to which a branch or trunk is cut should be at least one-half the diameter of the cut being made.

### D. CROWN RESTORATION

Crown restoration can improve the structure and appearance of trees that have been topped or severely pruned using heading cuts. One to three sprouts on main branch stubs should be selected to reform a more natural appearing crown. Selected vigorous sprouts may need to be thinned to a lateral, or even headed, to control length growth in order to ensure adequate attachment for the size of the sprout. Restoration may require several prunings over a number of years.

## **II. Types of Pruning — Mature Trees (*continued*)**

### **E. CROWN RAISING**

Crown raising removes the lower branches of a tree in order to provide clearance for buildings, vehicles, pedestrians, and vistas. It is important that a tree have at least one-half of its foliage on branches that originate in the lower two-thirds of its crown to ensure a well-formed, tapered structure and to uniformly distribute stress within a tree.

When pruning for view, it is preferable to develop "windows" through the foliage of the tree, rather than to severely raise or reduce the crown.

## **III. Size of Pruning Cuts**

Each of the Pruning Techniques (Section I) and Types of Pruning (Section II) can be done to different levels of detail or refinement. The removal of many small branches rather than a few large branches will require more time, but will produce a less-pruned appearance, will force fewer watersprouts and will help to maintain the vitality and structure of the tree. Designating the maximum size (base diameter) that any occasional undesirable branch may be left within the tree crown, such as ½", 1" or 2" branch diameter, will establish the degree of pruning desired.

## **IV. Climbing Techniques**

- A. Climbing and pruning practices should not injure the tree except for the pruning cuts.
- B. Climbing spurs or gaffs should not be used when pruning a tree, unless the branches are more than throw-line distance apart. In such cases, the spurs should be removed once the climber is tied in.
- C. Spurs may be used to reach an injured climber and when removing a tree.
- D. Rope injury to thin barked trees from loading out heavy limbs should be avoided by installing a block in the tree to carry the load. This technique may also be used to reduce injury to a crotch from the climber's line.