

**LEVEL-1**

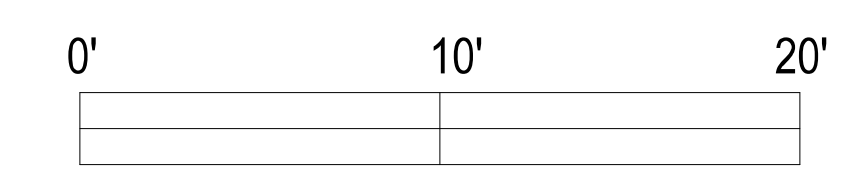

SCALE: 3 / 16" = 1'-0" (ON 30"X42" SHEET)  
 (TYPE A BUILDING 1,2,13-17,20,21 & 23)  
 TOTAL 27 BIKE STORAGE SPACES PER BLDG.

© 2023 by HUMPHREYS & PARTNERS ARCHITECTS, LP. The arrangements depicted herein are the sole property of Humphreys & Partners Architects, LP and may not be reproduced in any form without its written permission. Architectural conceptual site plans are for feasibility purpose only. Revisions may occur due to further investigation from regulatory authorities and building code analysis. Dimensions shown are of a strategic intent only. Refer to surveys and civil drawings for technical information and measurements.

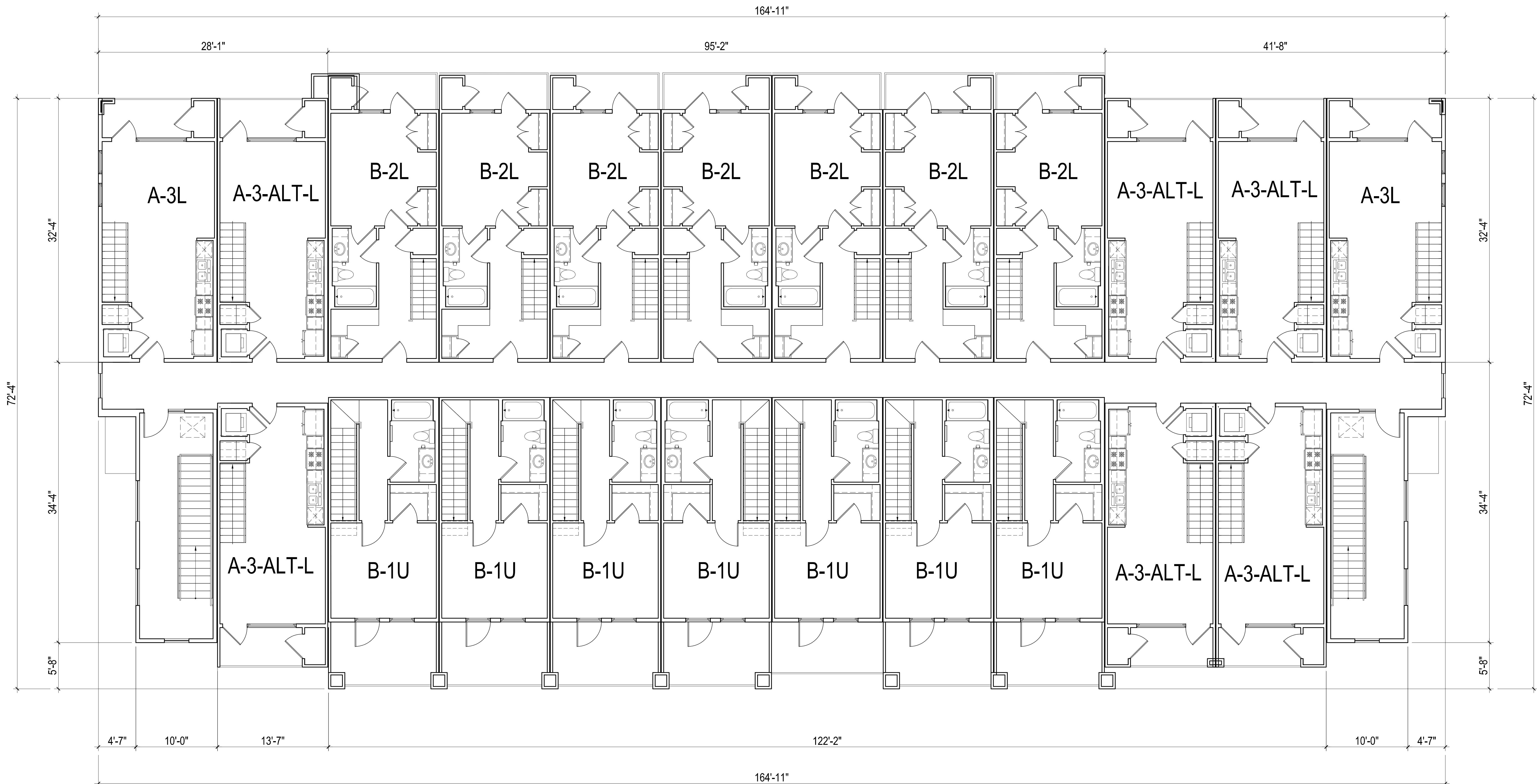

**LEVEL-2**

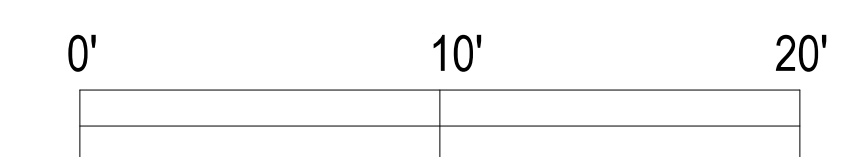

SCALE: 3 / 16" = 1'-0" (ON 30"X42" SHEET)  
 (TYPE A BUILDING 1,2,13-17,20,21 & 23)

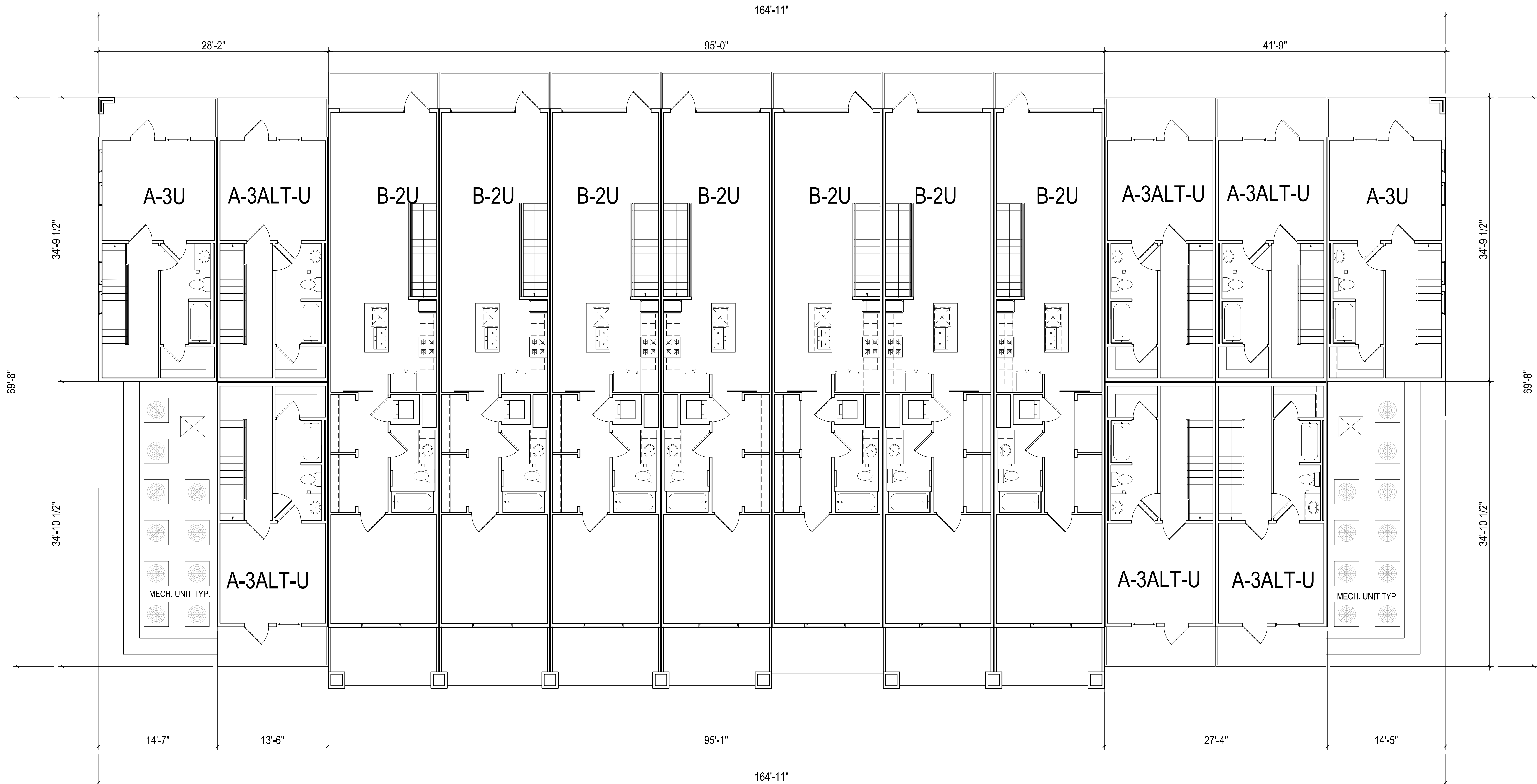

LEVEL-3

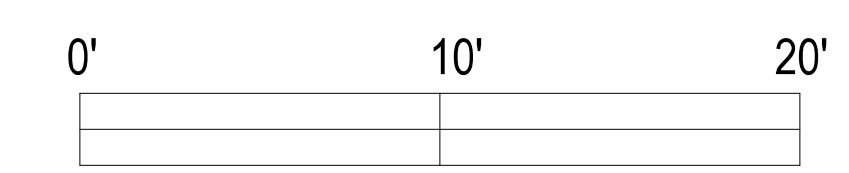

SCALE: 3/16" = 1'-0" (ON 30"X42" SHEET)  
 (TYPE A BUILDING 1,2,13-17,20,21 &23)



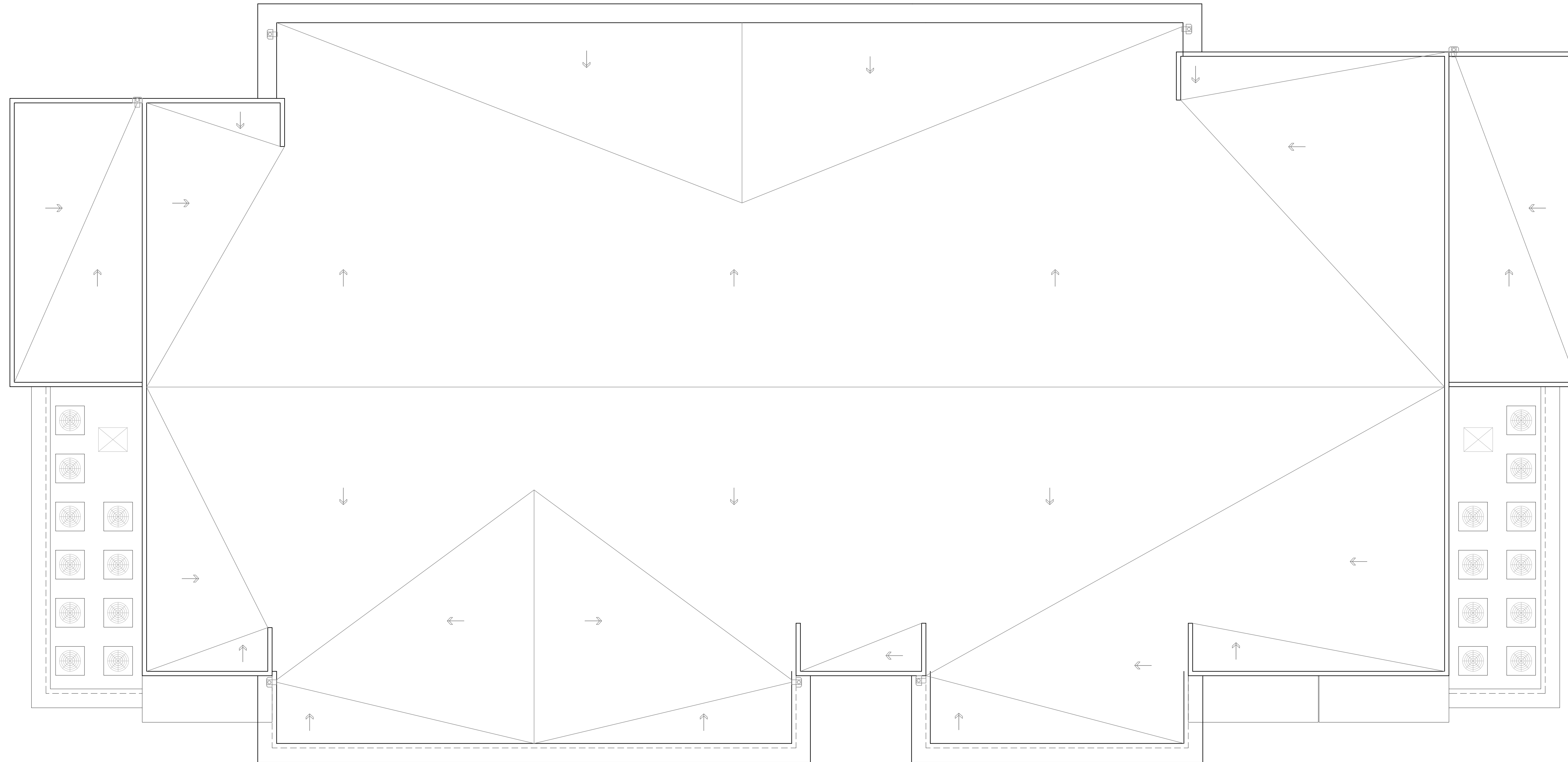

LEVEL-ROOF

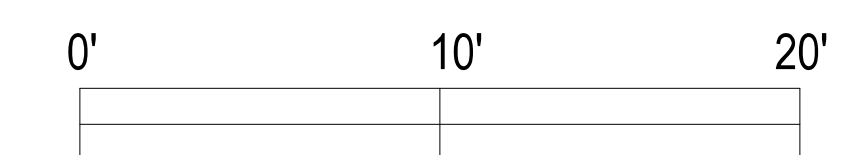

SCALE: 3/16" = 1'-0" (ON 30"X42" SHEET)

(TYPE A BUILDING 1,2,13-17,20,21 &23)



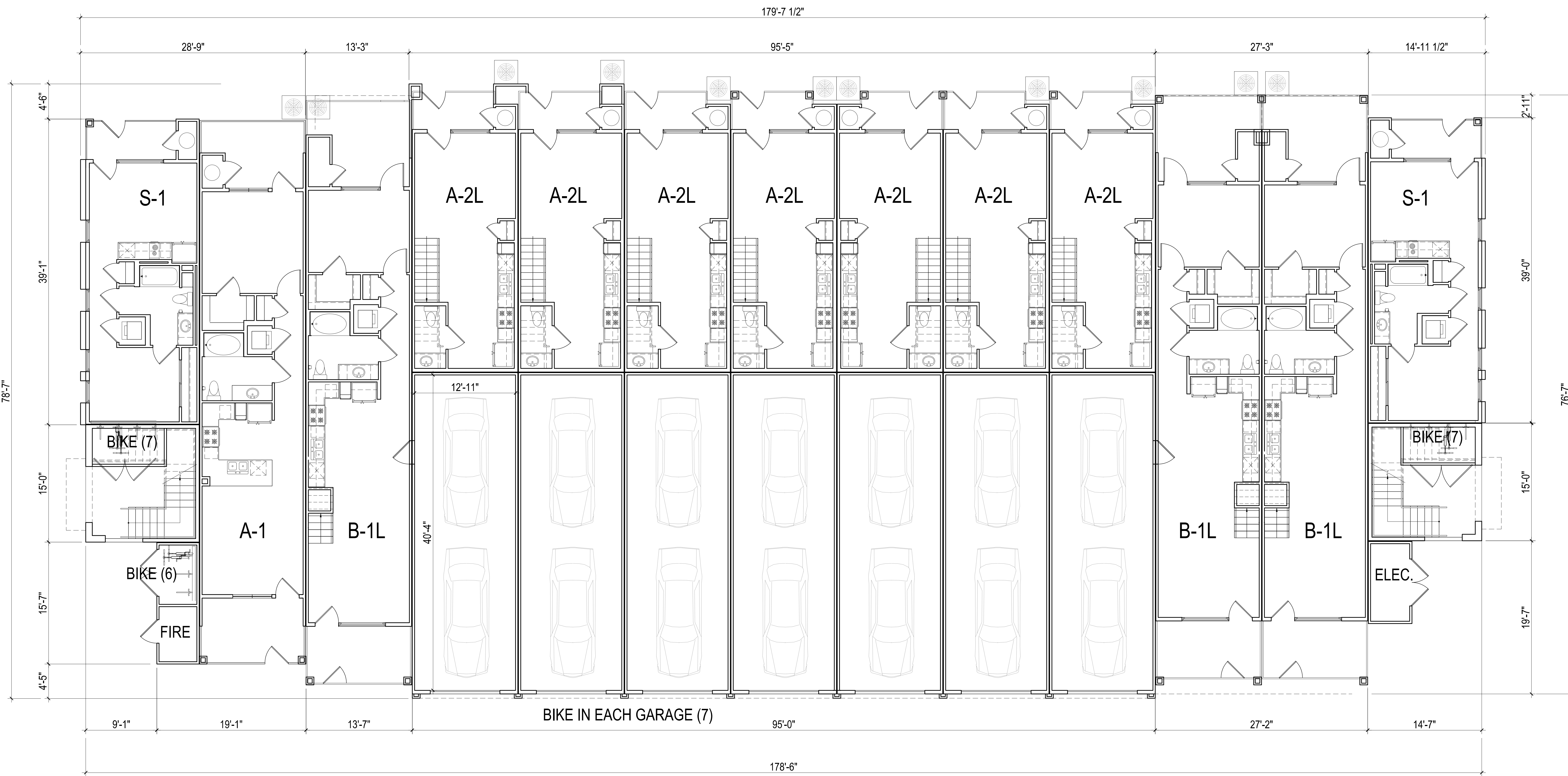

**LEVEL-1**

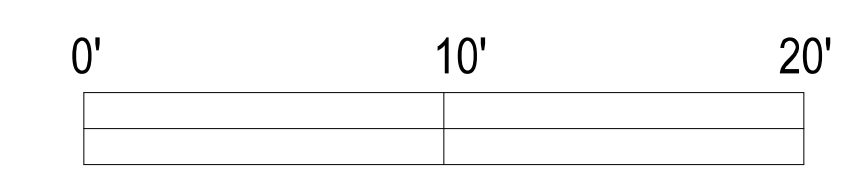

SCALE: 3 / 16" = 1'-0" (ON 30"x42" SHEET)

(TYPE B BUILDING 3-5, 8, 18, 19, & 22)

TOTAL 27 BIKE STORAGE SPACES PER BLDG.

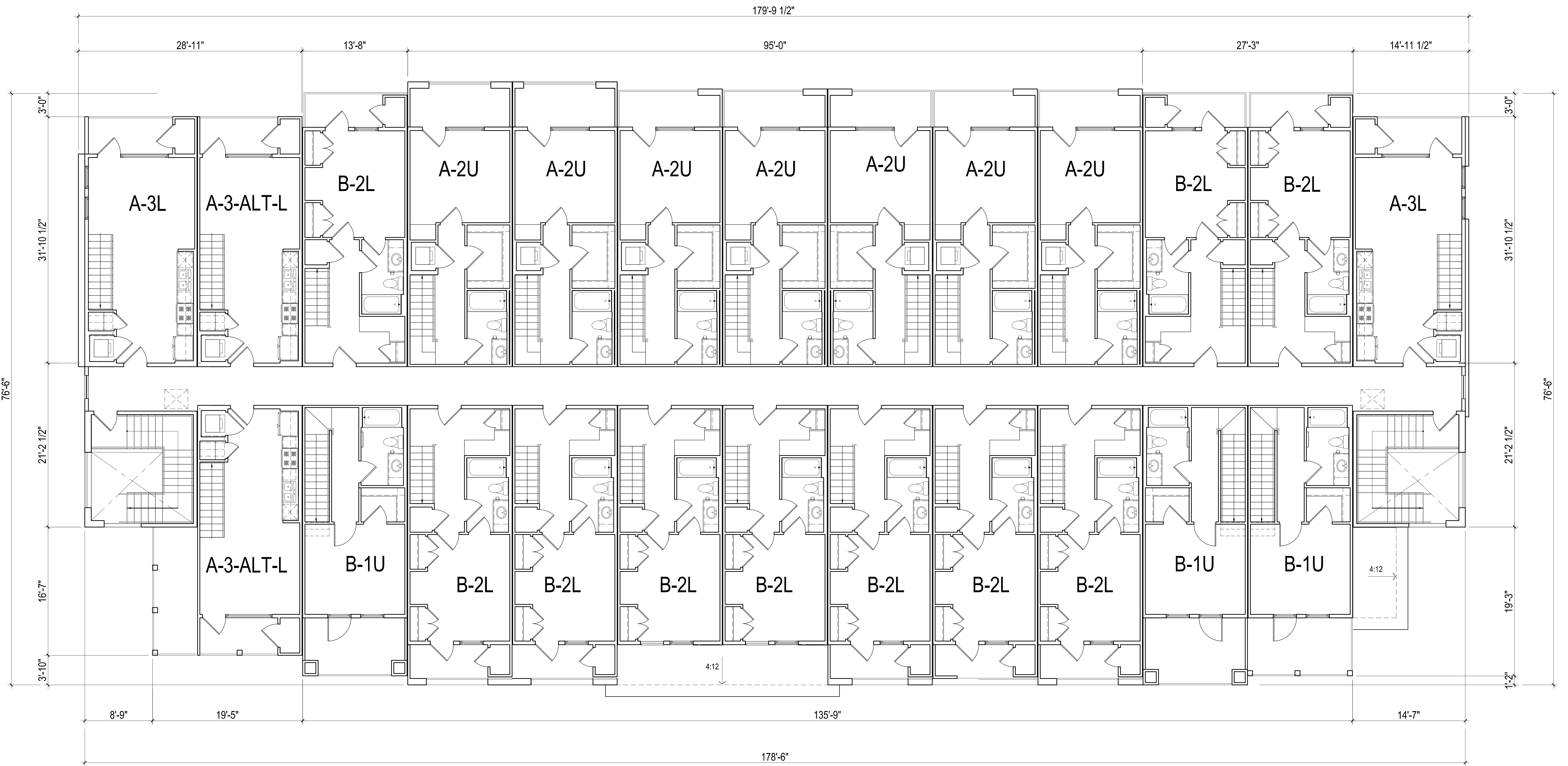

**LEVEL-2**

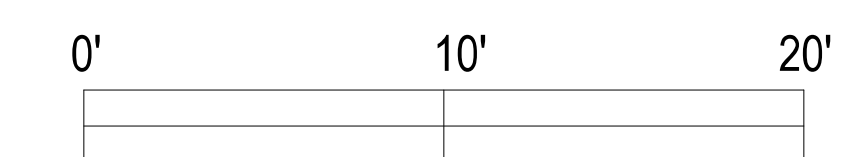

SCALE: 3 / 16" = 1'-0" (ON 30"X42" SHEET)  
 (TYPE B BUILDING 3-5, 8, 18, 19, & 22)

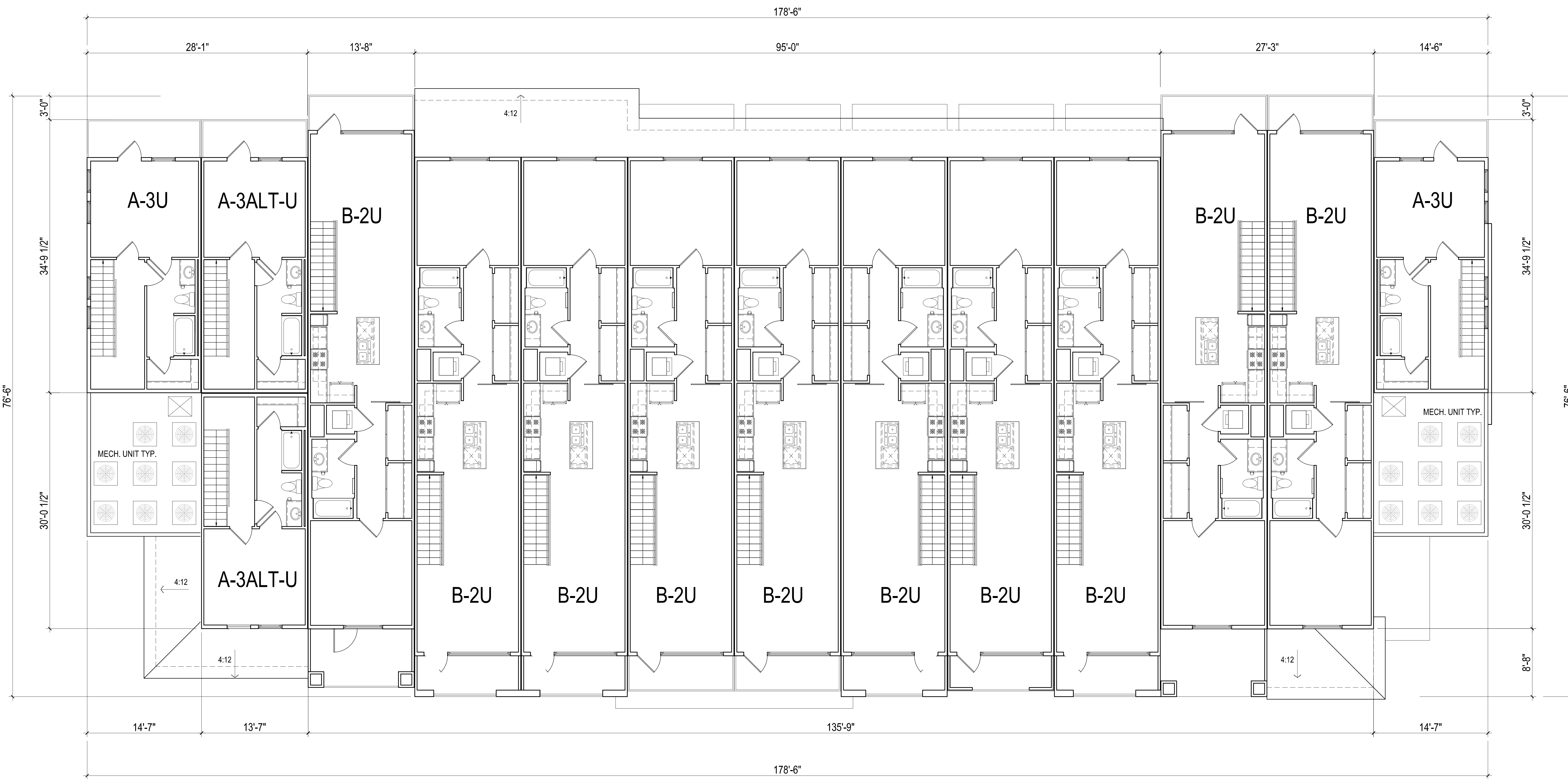

LEVEL-3

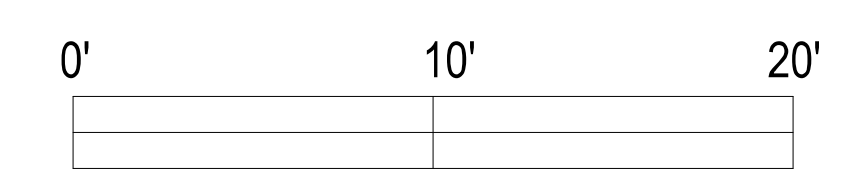

SCALE: 3 / 16" = 1'-0" (ON 30"X42"SHEET)  
 (TYPE B BUILDING 3-5, 8, 18, 19, &22)



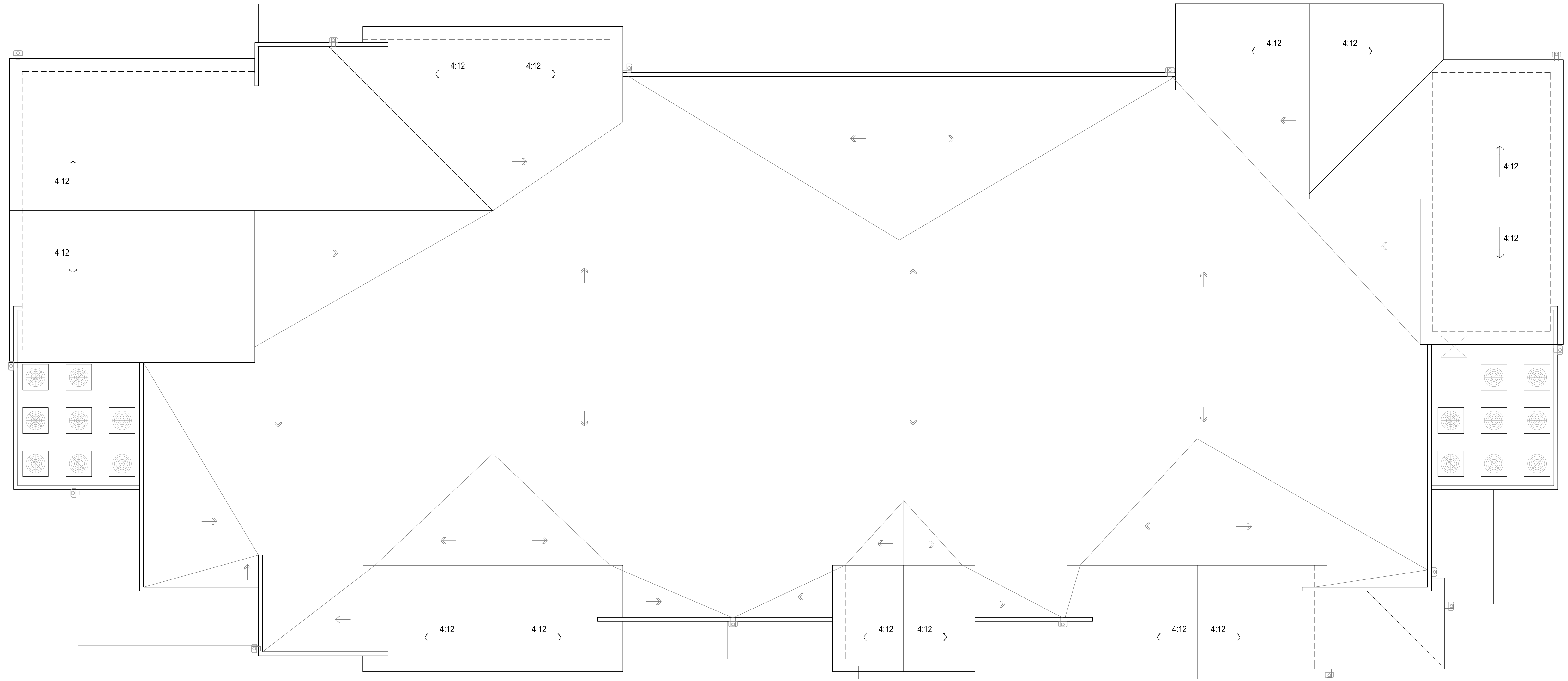

**LEVEL-ROOF**

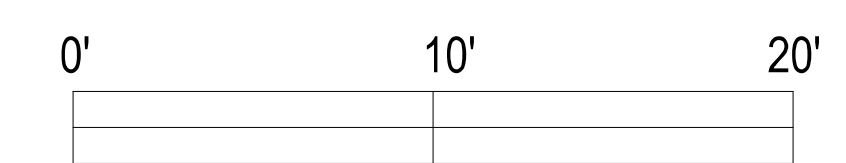

SCALE: 3 / 16" = 1'-0" (ON 30"X42"SHEET)  
 (TYPE B BUILDING 3-5, 8, 18, 19, &22)

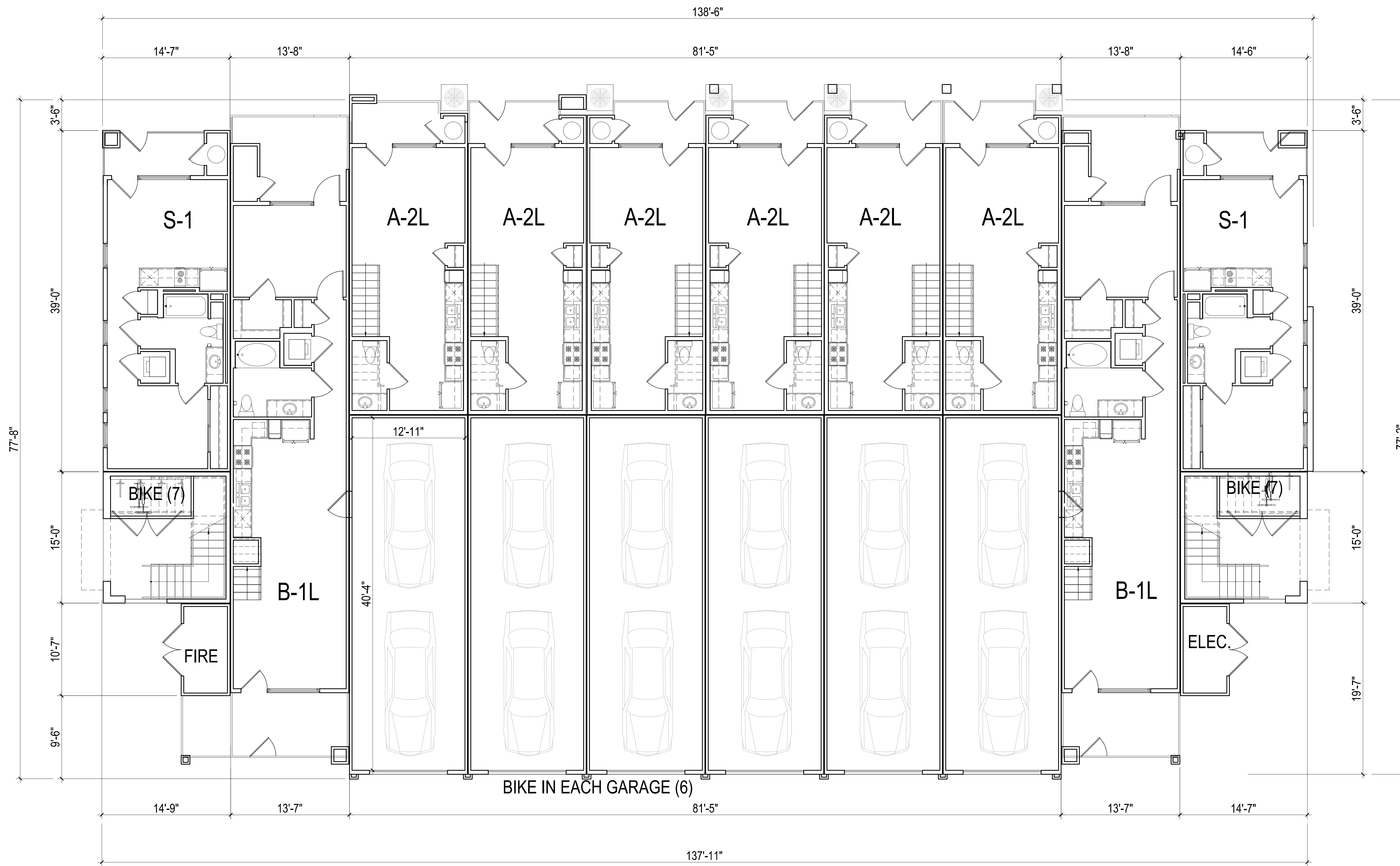

**LEVEL-1**

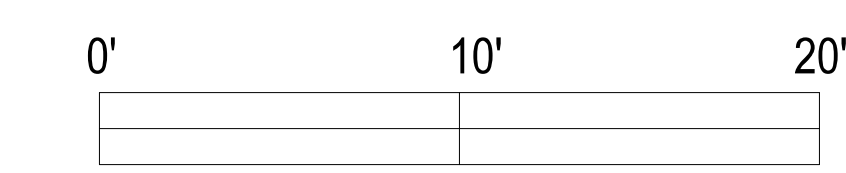

SCALE: 3 / 16" = 1'-0" (ON 30"x42" SHEET)

(TYPE C BUILDING 6 & 7)

TOTAL 20 BIKE STORAGE SPACES PER BLDG.

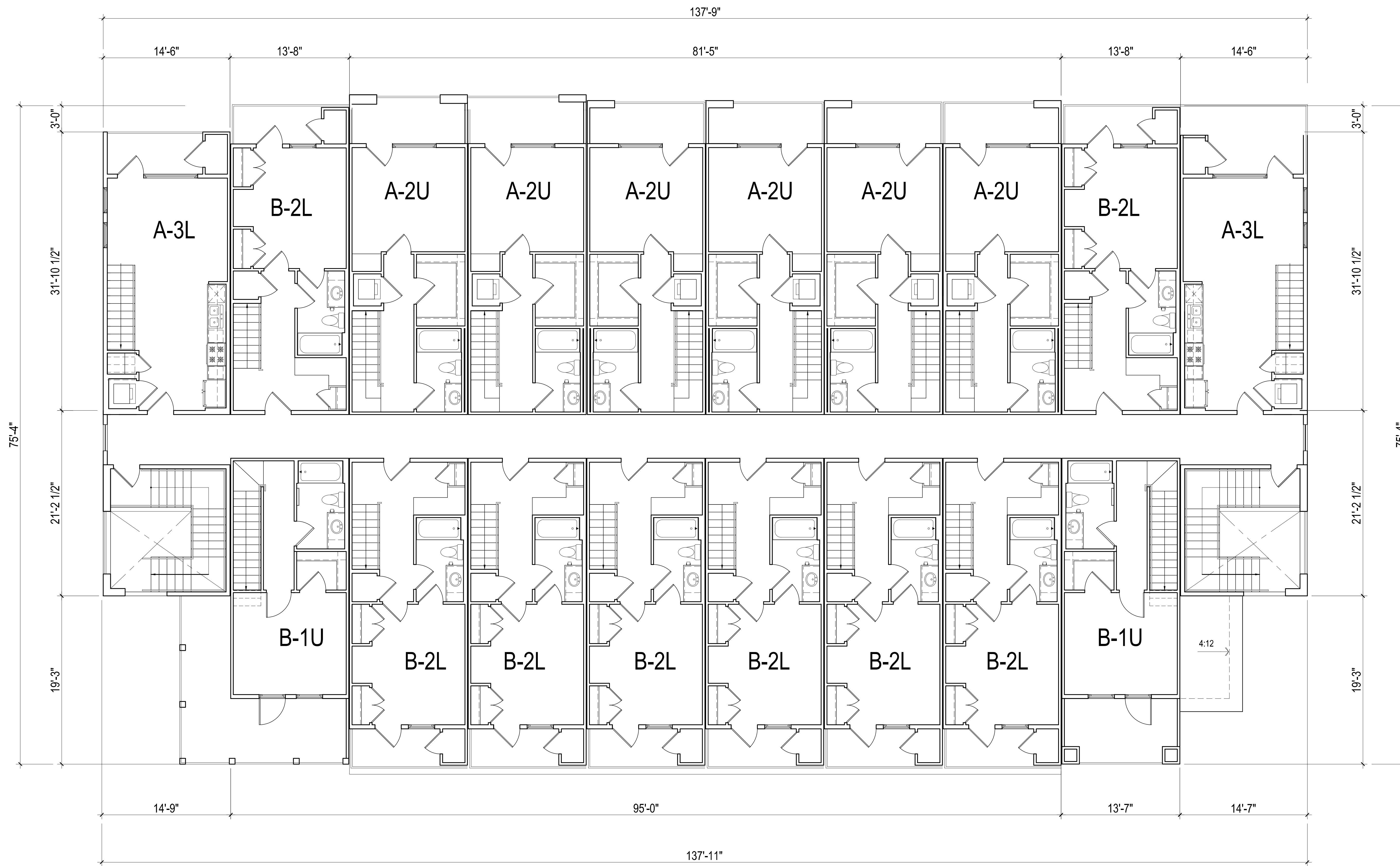

LEVEL-2

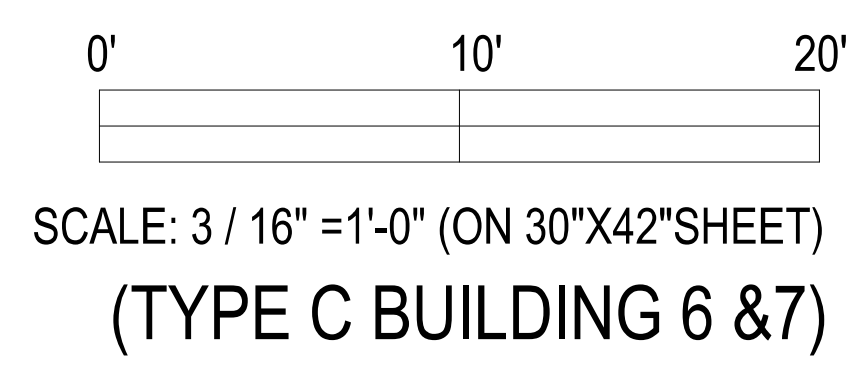



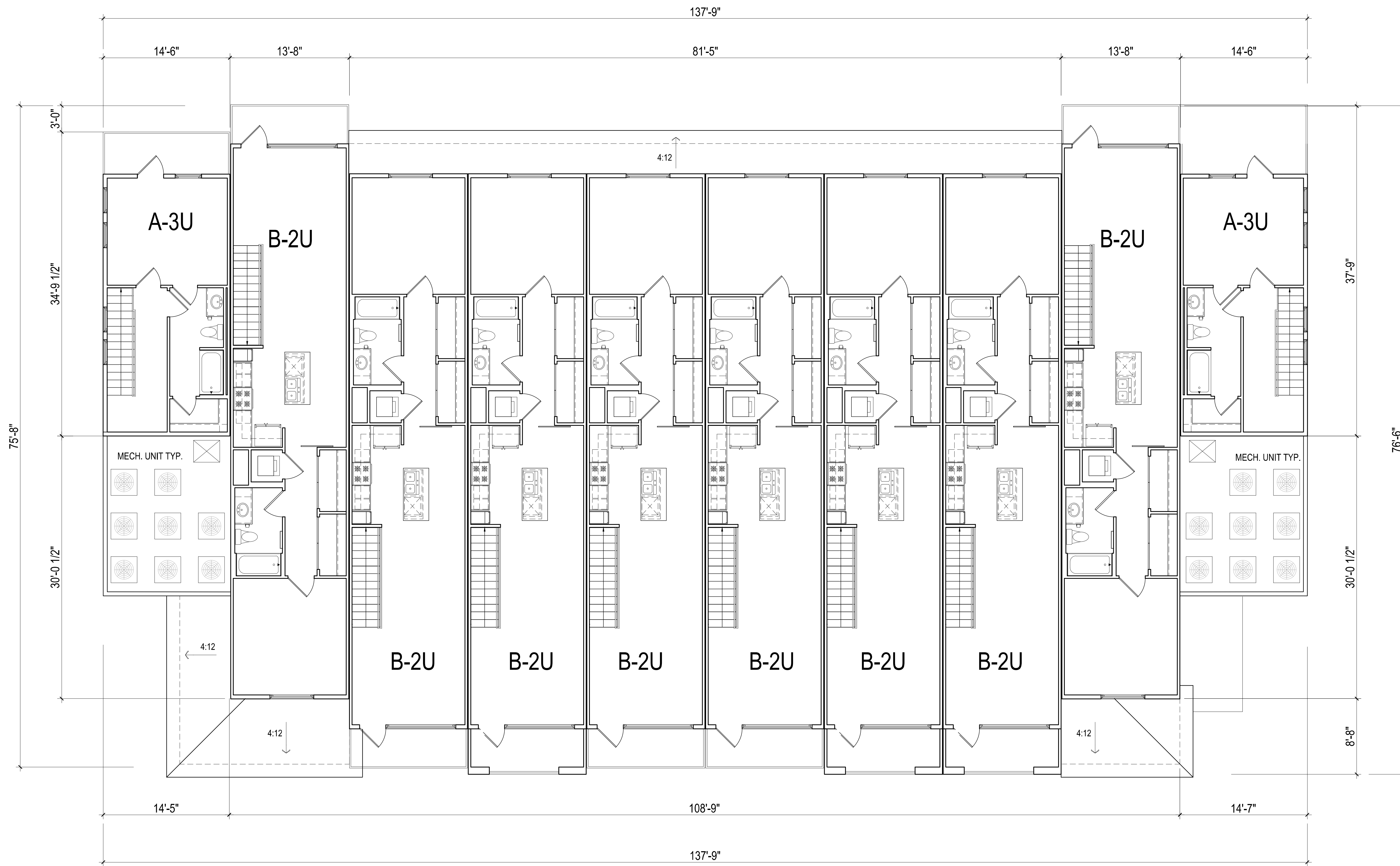

**LEVEL-3**

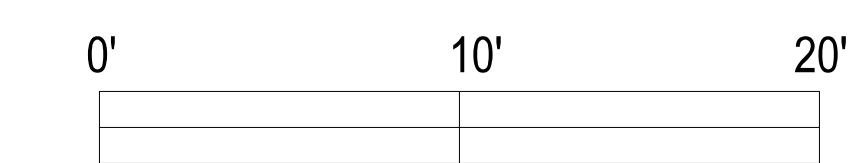

SCALE: 3 / 16" = 1'-0" (ON 30"X42" SHEET)  
 (TYPE C BUILDING 6 & 7)

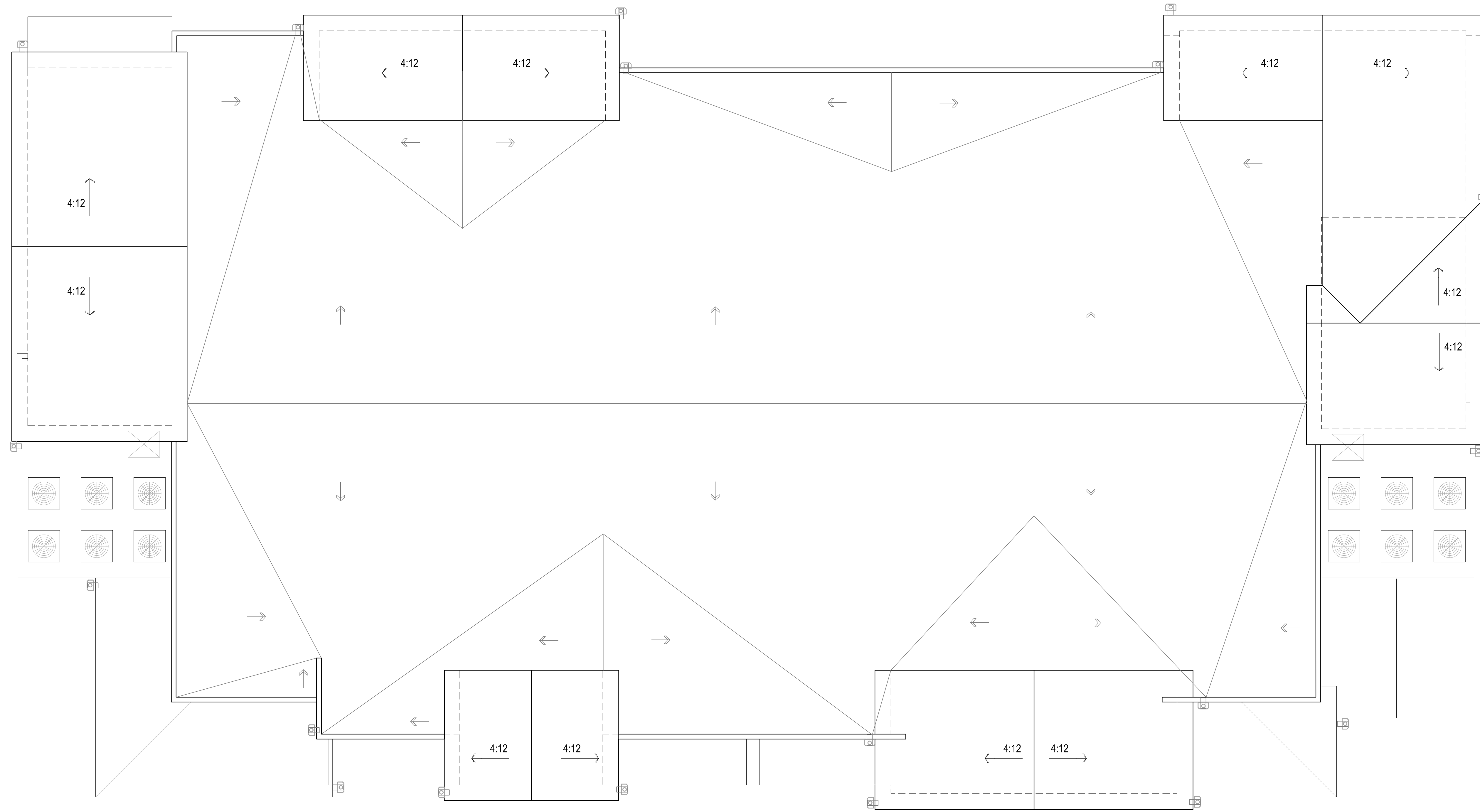

LEVEL-ROOF

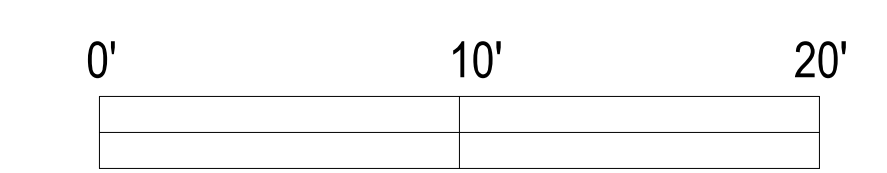

SCALE: 3 / 16" = 1'-0" (ON 30"X42" SHEET)  
 (TYPE C BUILDING 6 & 7)

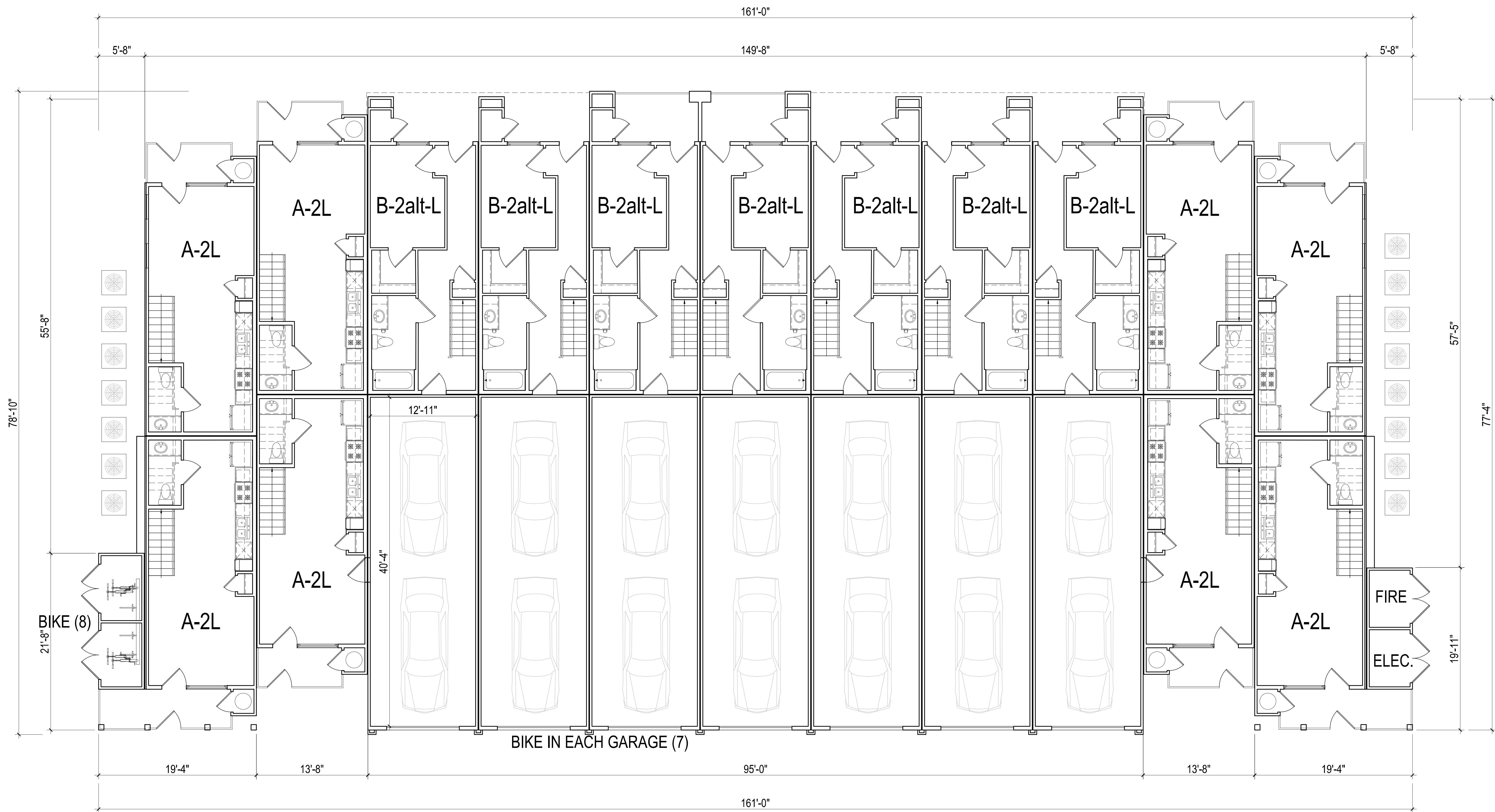

LEVEL-1

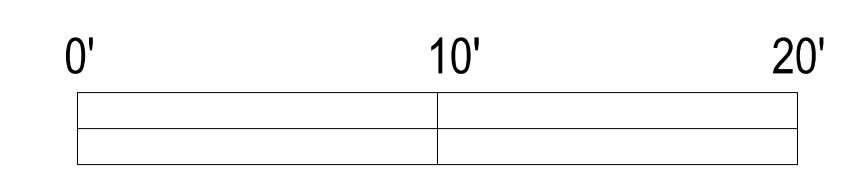

SCALE: 3 / 16" = 1'-0" (ON 30"x42" SHEET)

(TYPE D BUILDING 9-12)

TOTAL 15 BIKE STORAGE SPACES PER BLDG.



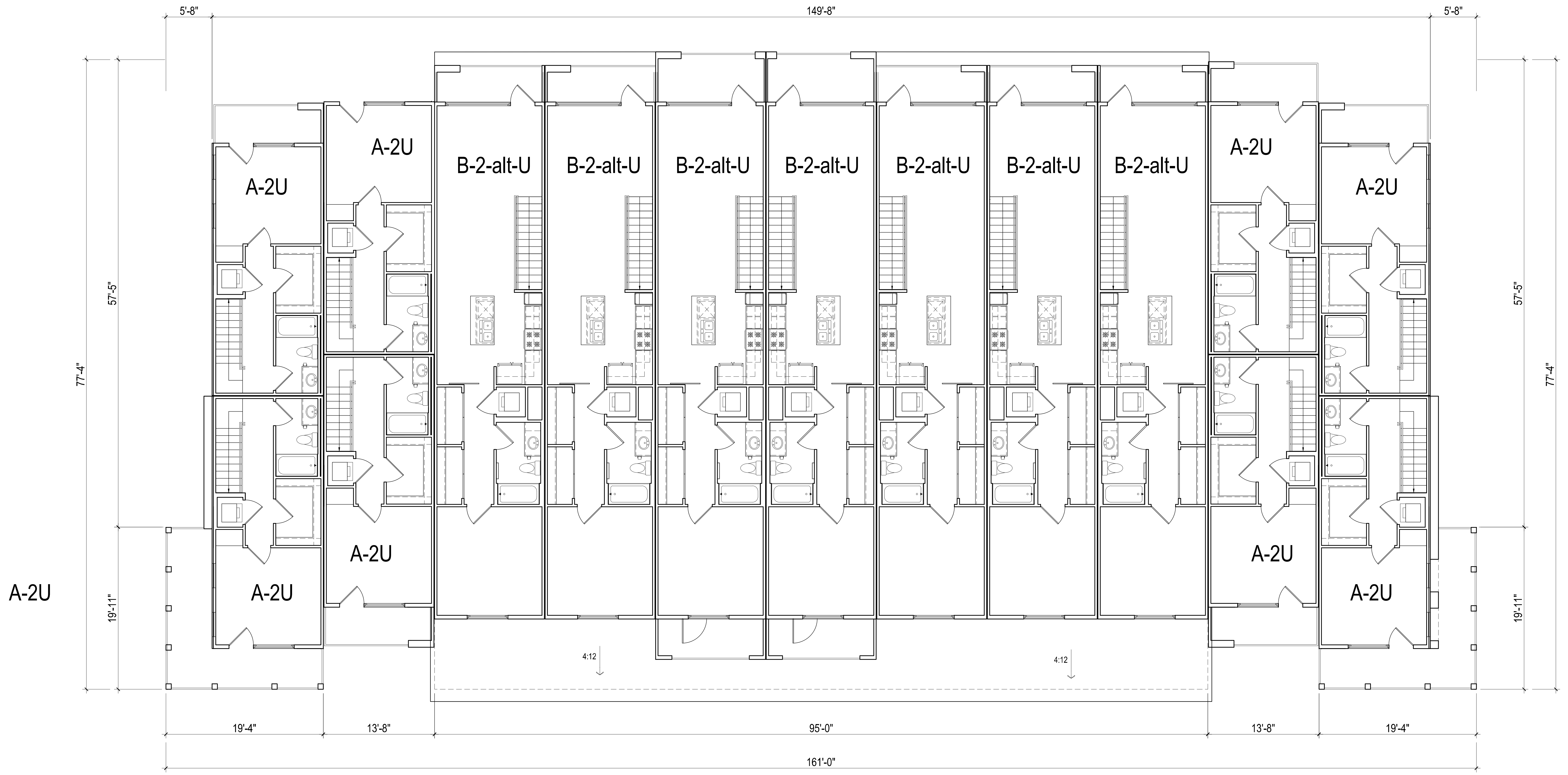

LEVEL-2

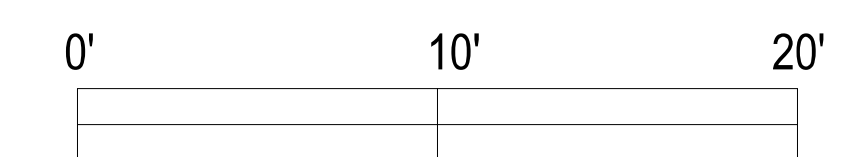

SCALE: 3 / 16" = 1'-0" (ON 30"X42"SHEET)  
(TYPE D BUILDING 9-12)

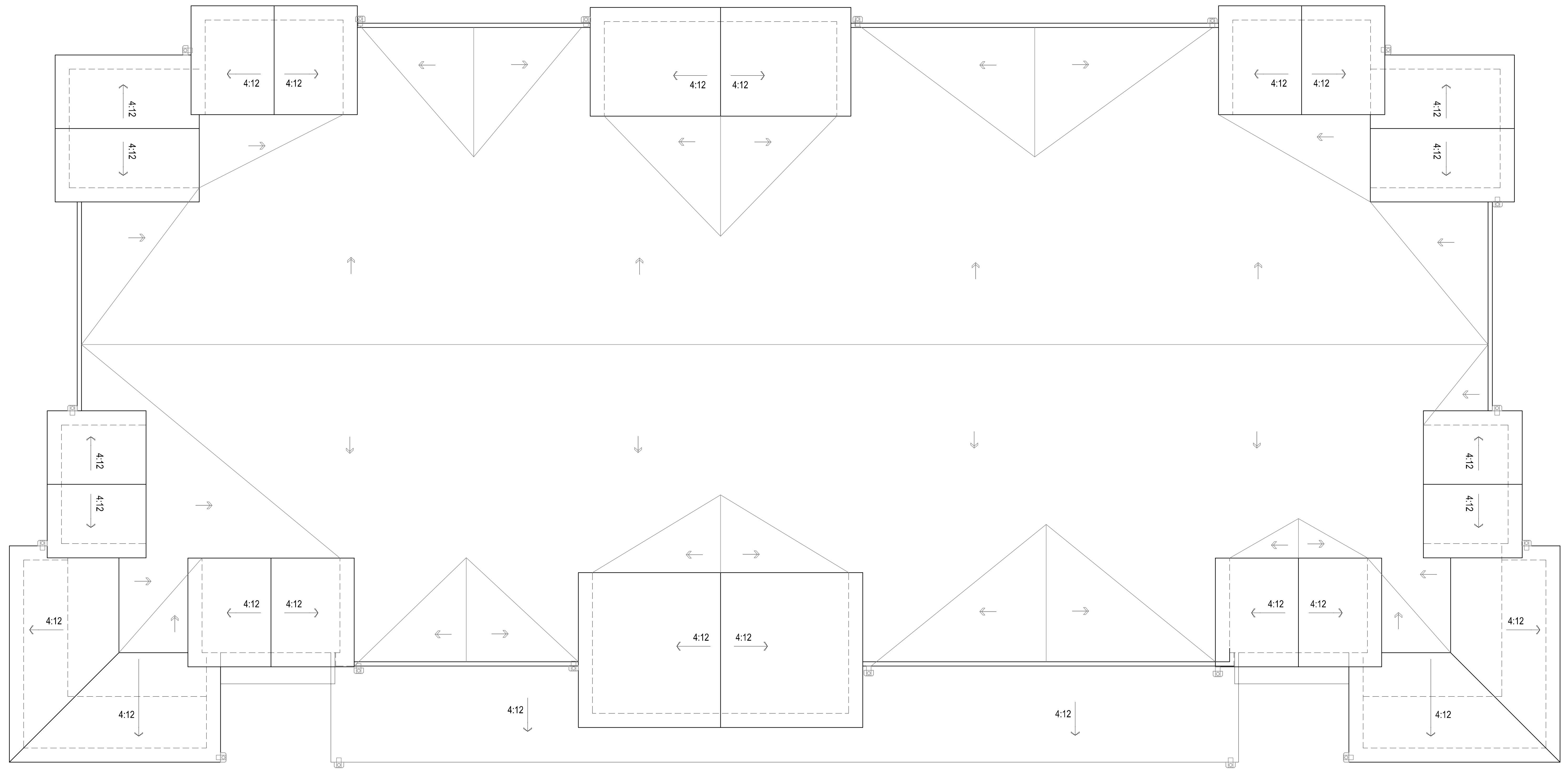

LEVEL-ROOF

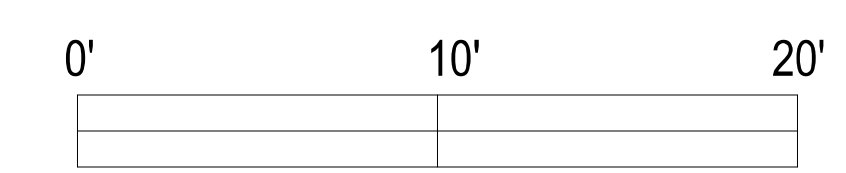

SCALE: 3 / 16" = 1'-0" (ON 30"X42" SHEET)

(TYPE D BUILDING 9-12)

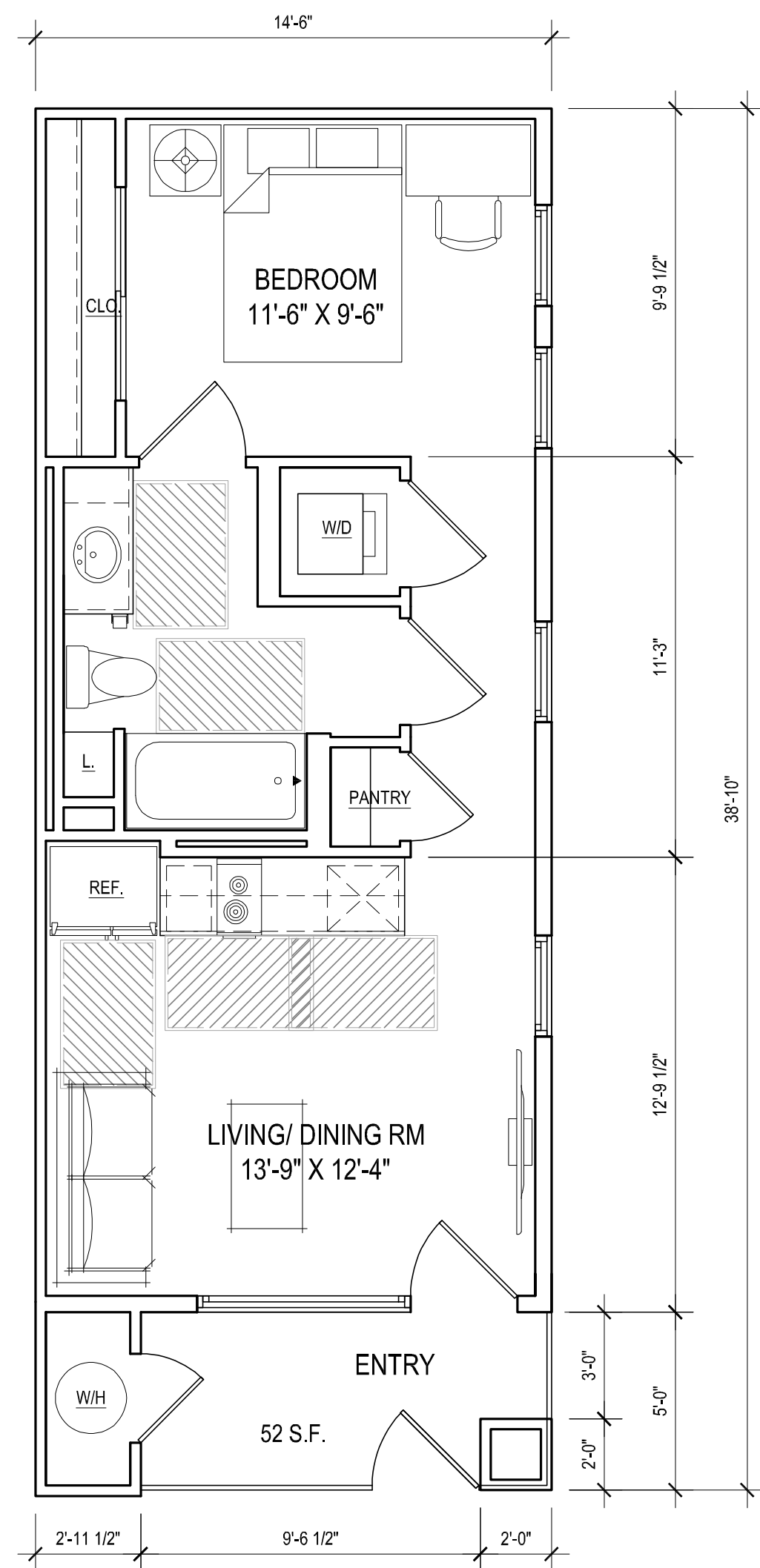

**UNIT S1**  
 NET: 490 S.F.  
 BALCONY: 73 S.F.  
 SCALE: 1/4"=1'-0"  
 USABLE OPEN SPACE: 52 S.F.

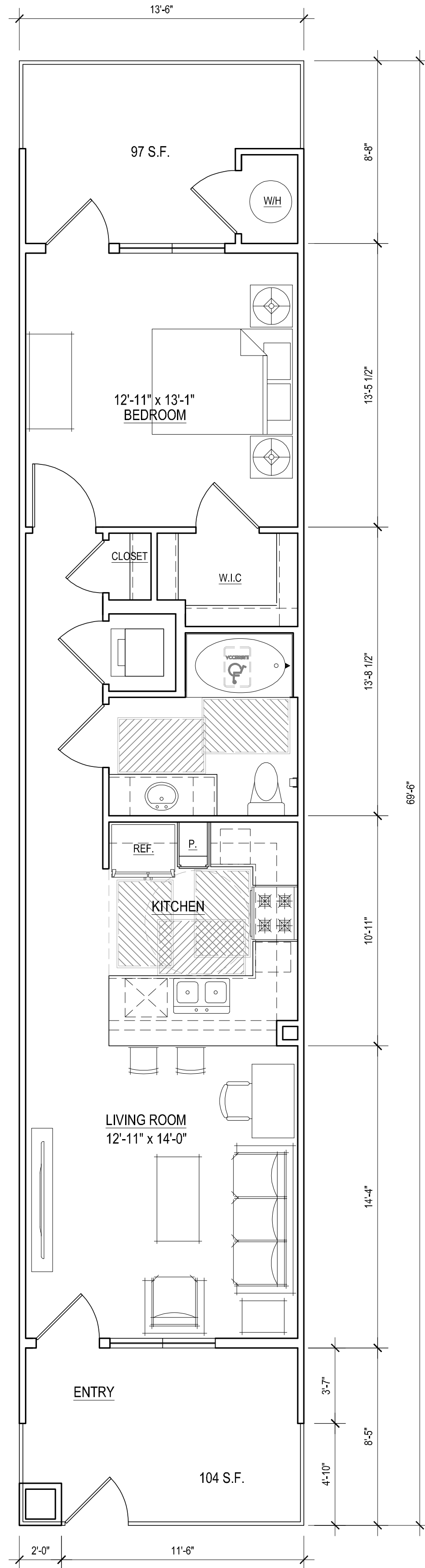

**UNIT A1**  
 NET: 708 S.F.  
 PATIOS: 230 S.F.  
 SCALE: 1/4"=1'-0"  
 USABLE OPEN SPACE: 201 S.F.

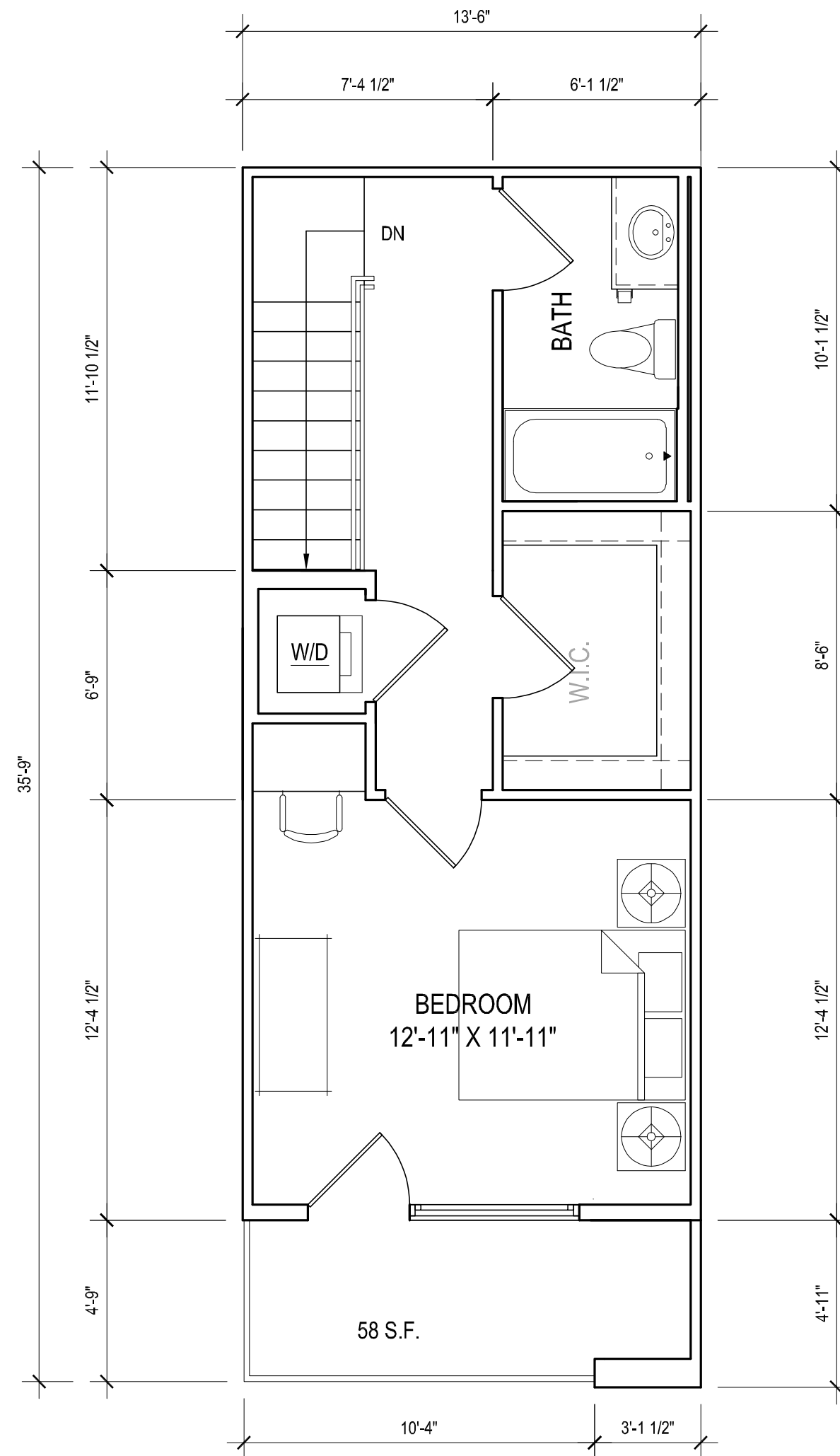

**UNIT A2**  
 NET: 795 S.F.  
 BALCONY: 127 S.F.  
 SCALE: 1/4"=1'-0"  
 USABLE OPEN SPACE: 107 S.F.

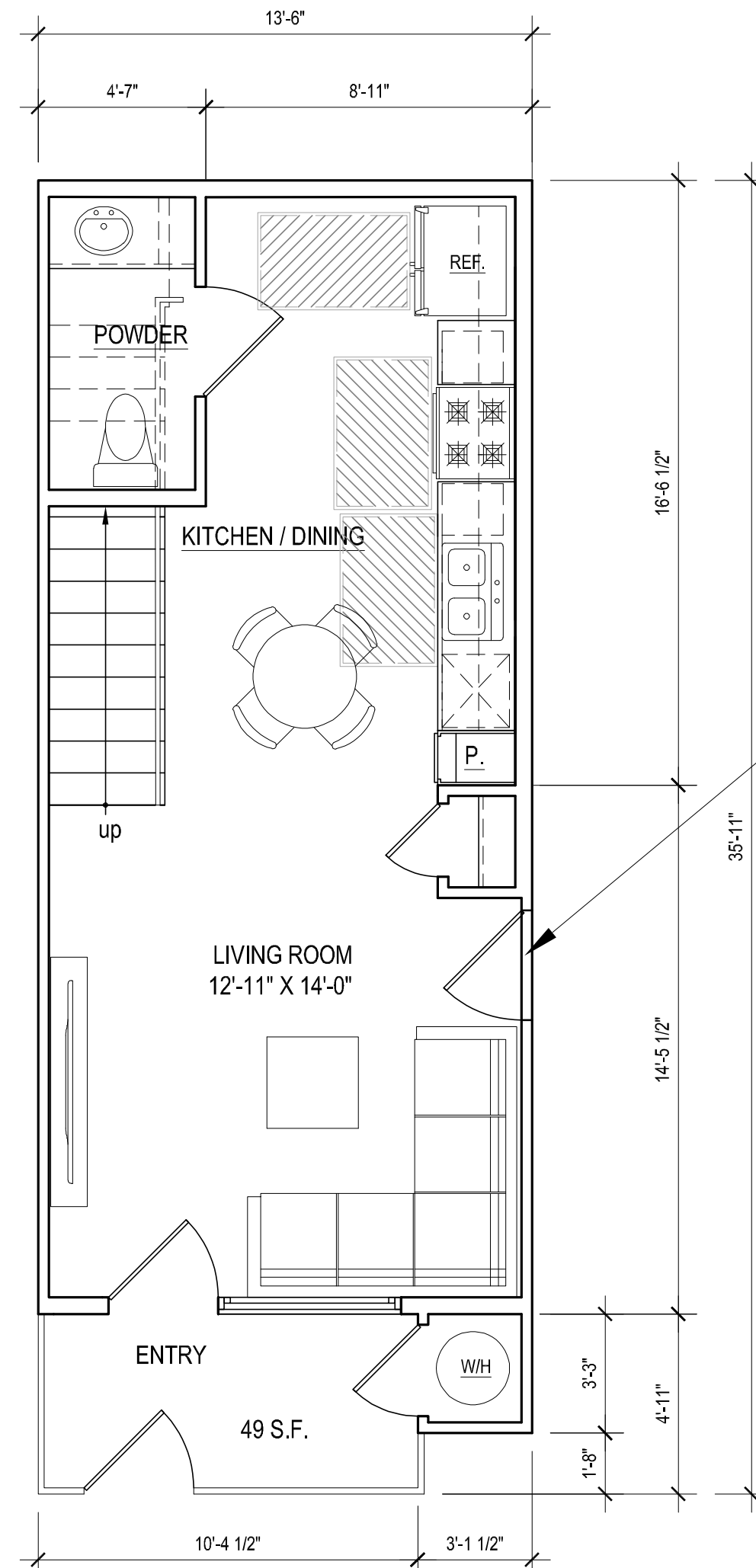

ALTERNATE PLAN WITH  
 DOOR TO PRIVATE GARAGE  
 (BUILDING TYPE D)

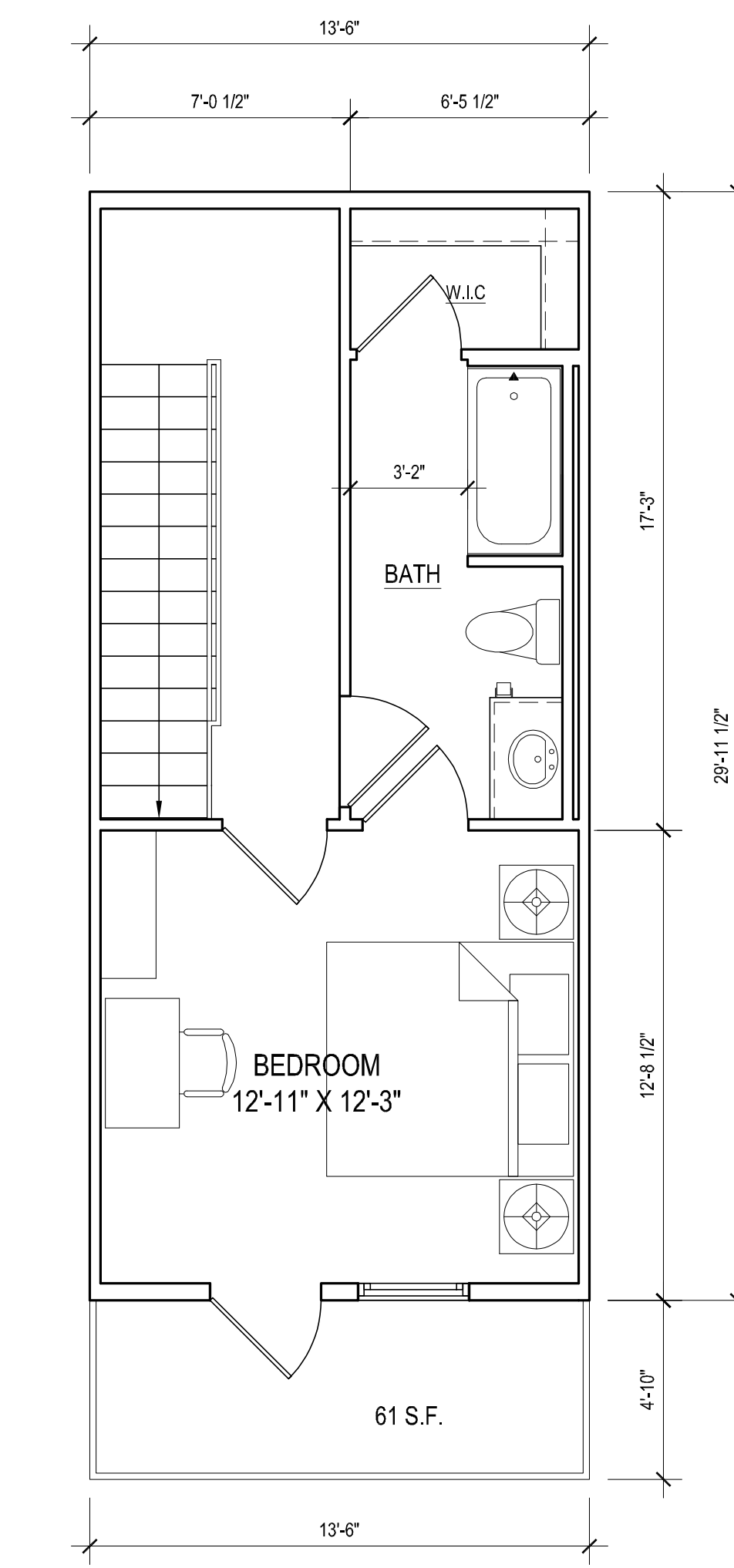

UPPER LEVEL

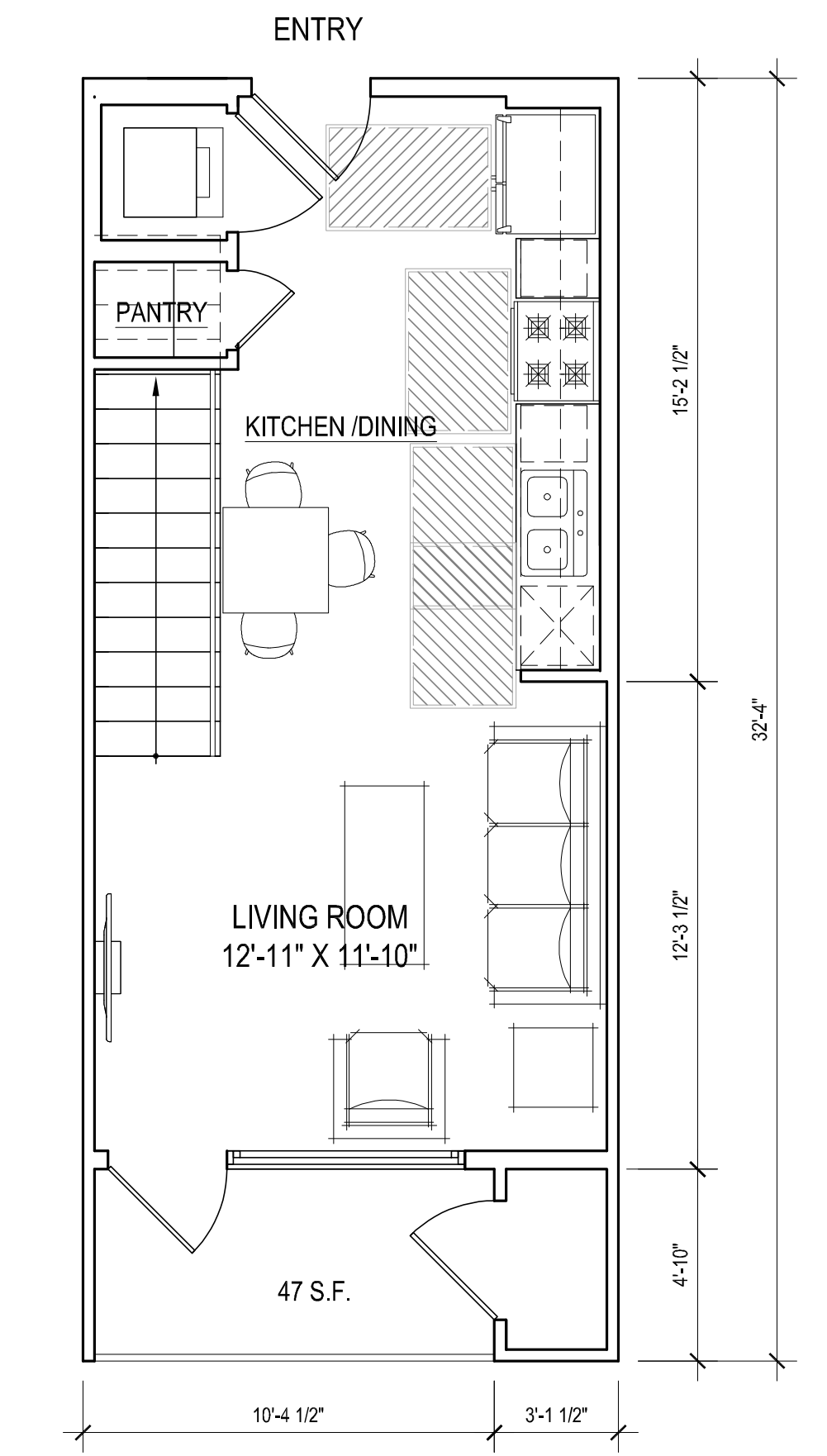

LOWER LEVEL

**UNIT A3 alt**  
 NET: 699 S.F.  
 PATIOS: 131 S.F.  
 SCALE: 1/4"=1'-0"  
 USABLE OPEN SPACE: 108 S.F.

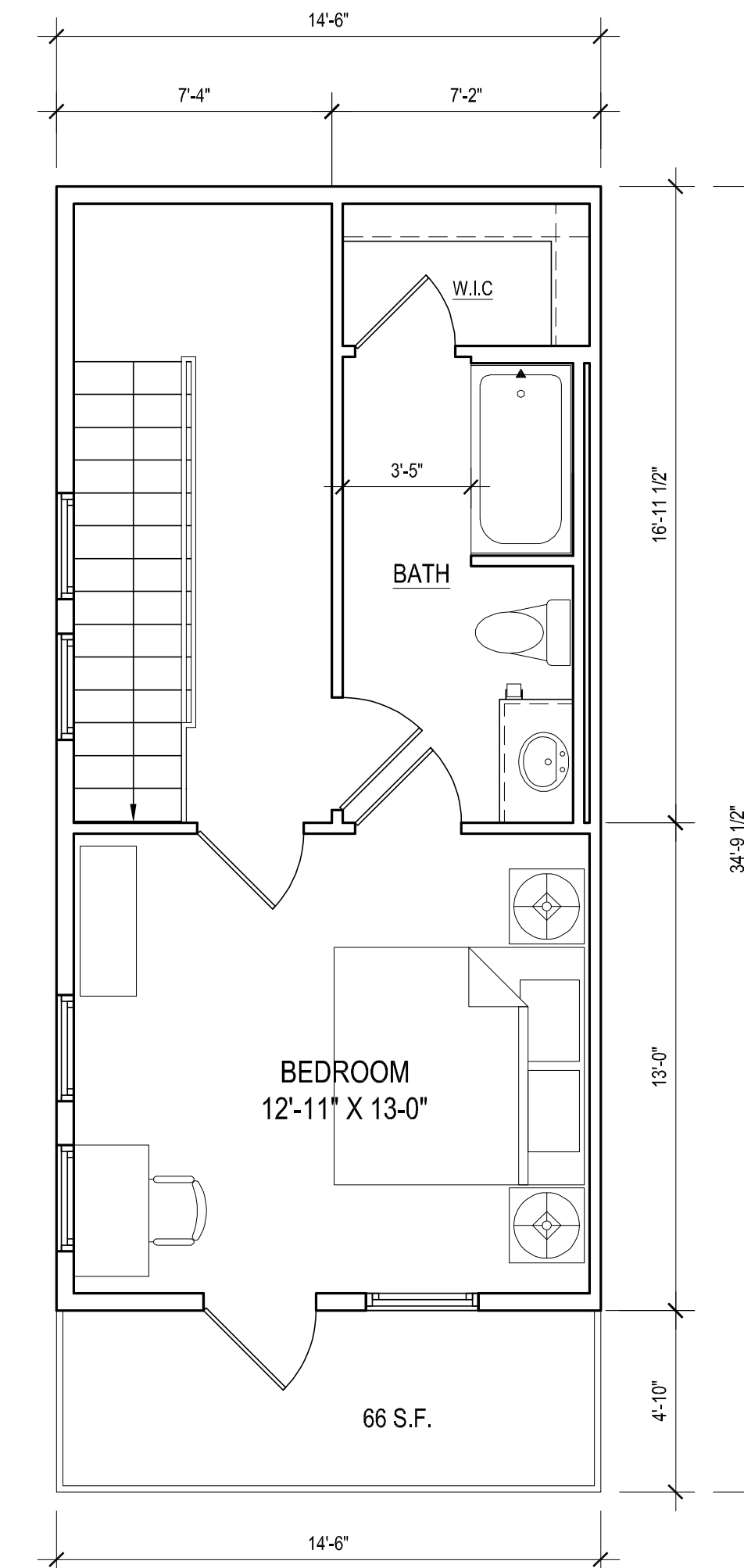

UPPER LEVEL

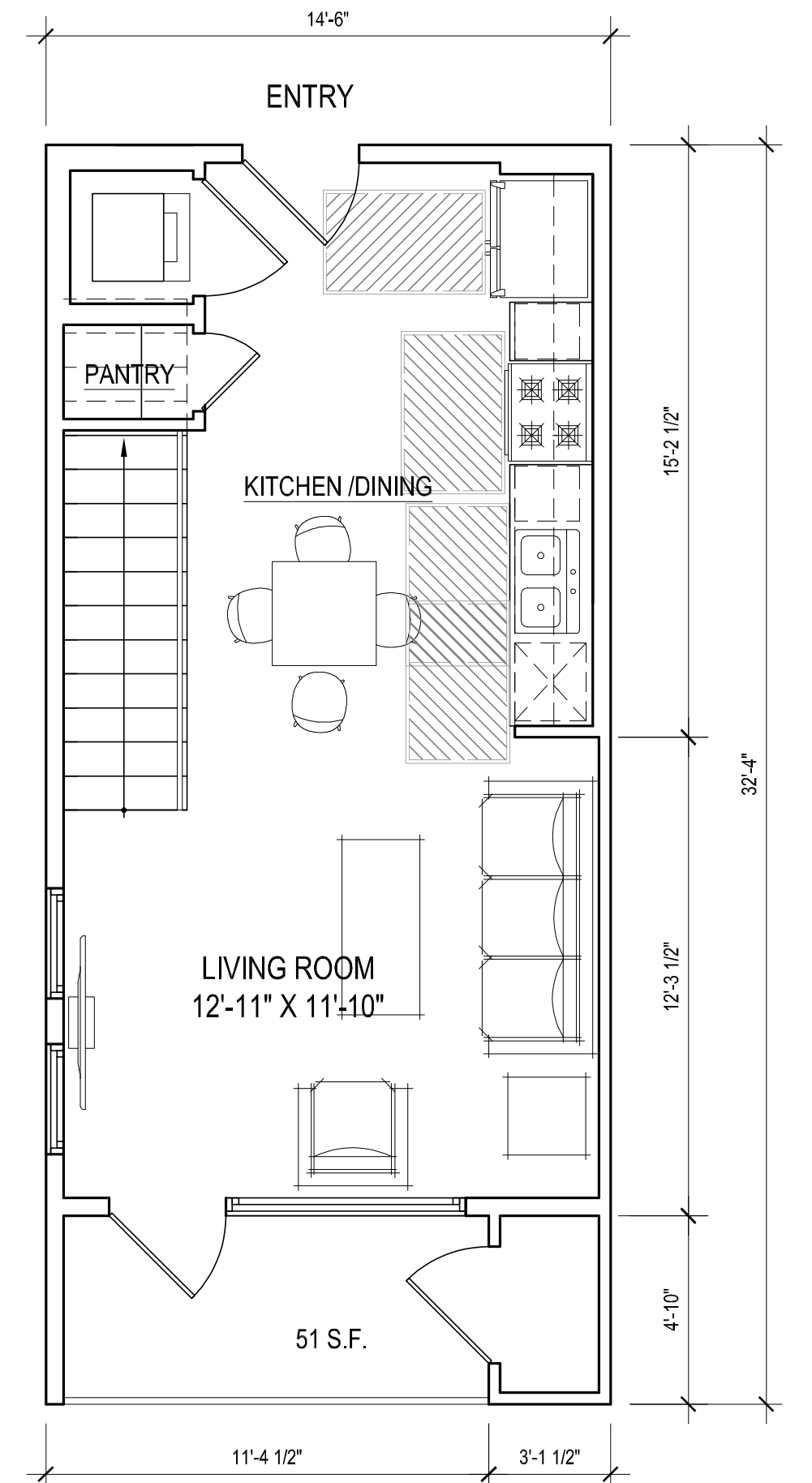

LOWER LEVEL

**UNIT A3**  
 NET: 790 S.F.  
 PATIOS: 140 S.F.  
 SCALE: 1/4"=1'-0"  
 USABLE OPEN SPACE: 117 S.F.

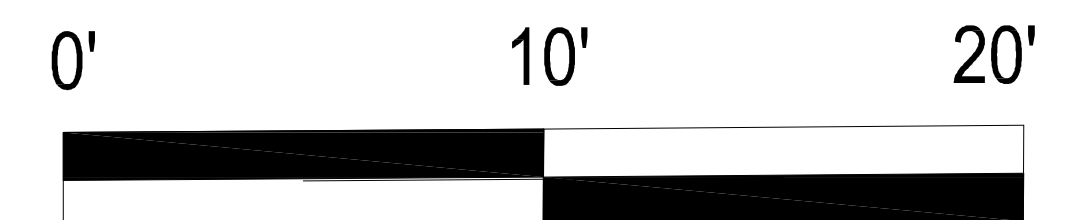

SCALE: 1/4"=1'-0" ON 30"X42" SHEET



ALTERNATE PLAN WITH DOOR TO PRIVATE GARAGE (BUILDING TYPES B AND C)

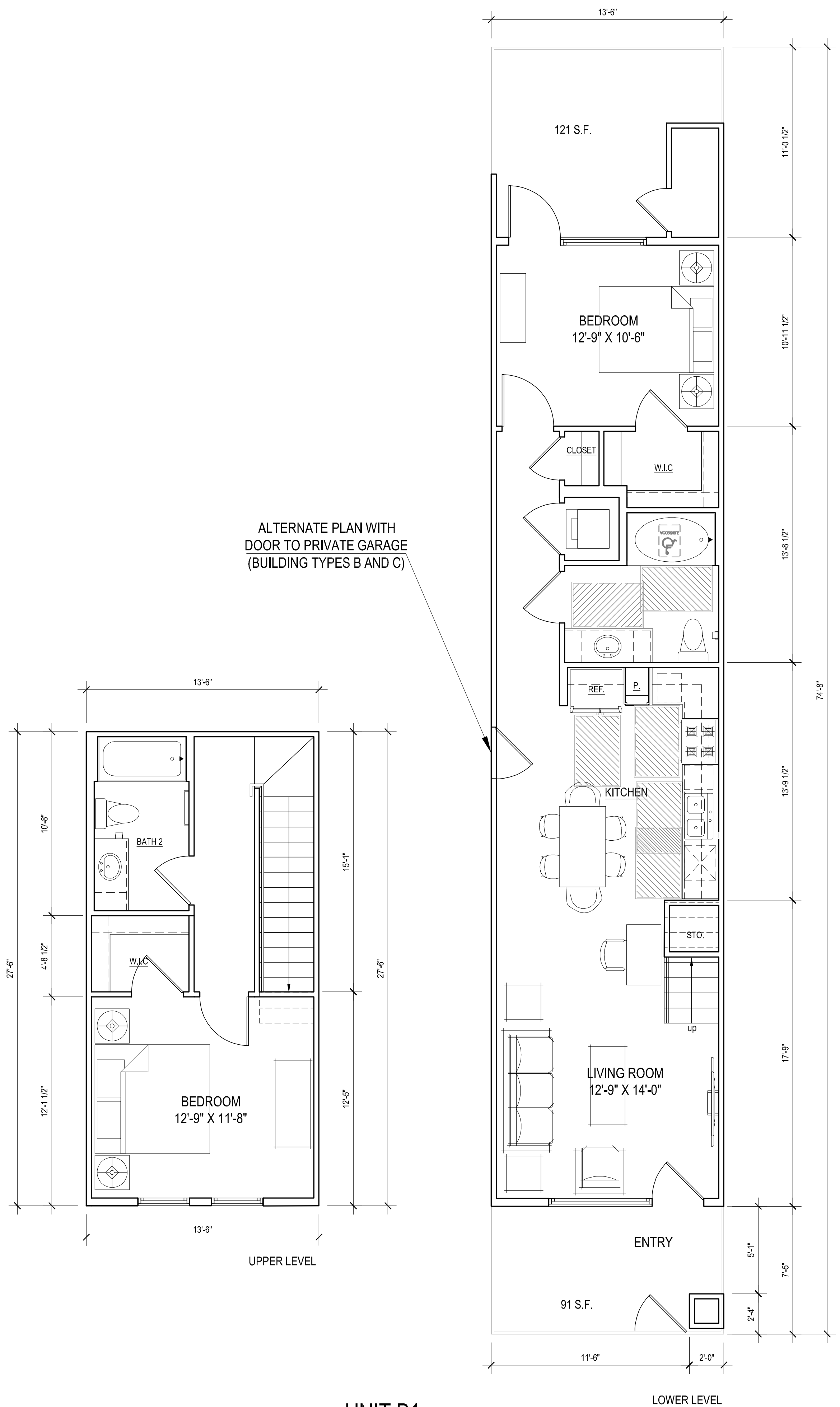

**UNIT B1**  
 NET: 1077 S.F.  
 PATIOS: 250 S.F.  
 SCALE: 1/4"=1'-0"  
 USABLE OPEN SPACE: 212 S.F.

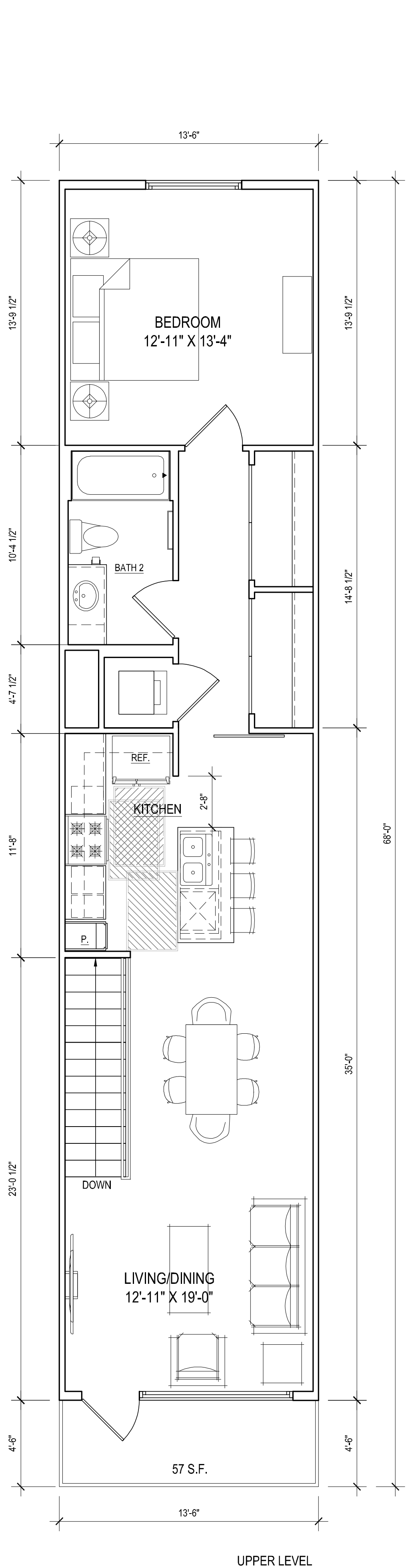

**UNIT B2**  
 NET: 1251 S.F.  
 PATIOS: 122 S.F.  
 SCALE: 1/4"=1'-0"  
 USABLE OPEN SPACE: 100 S.F.

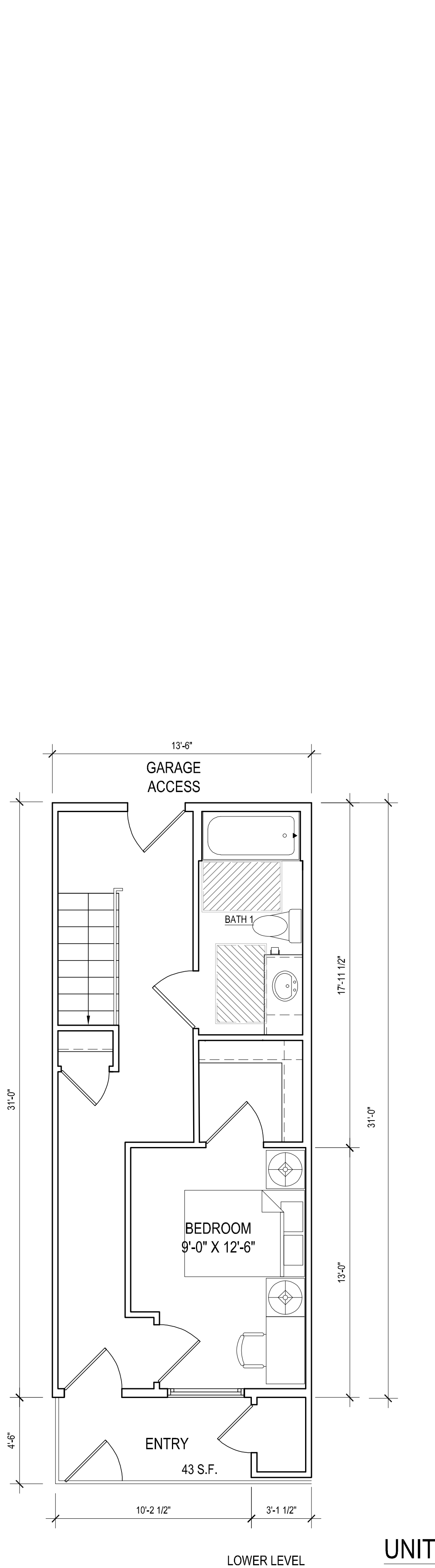
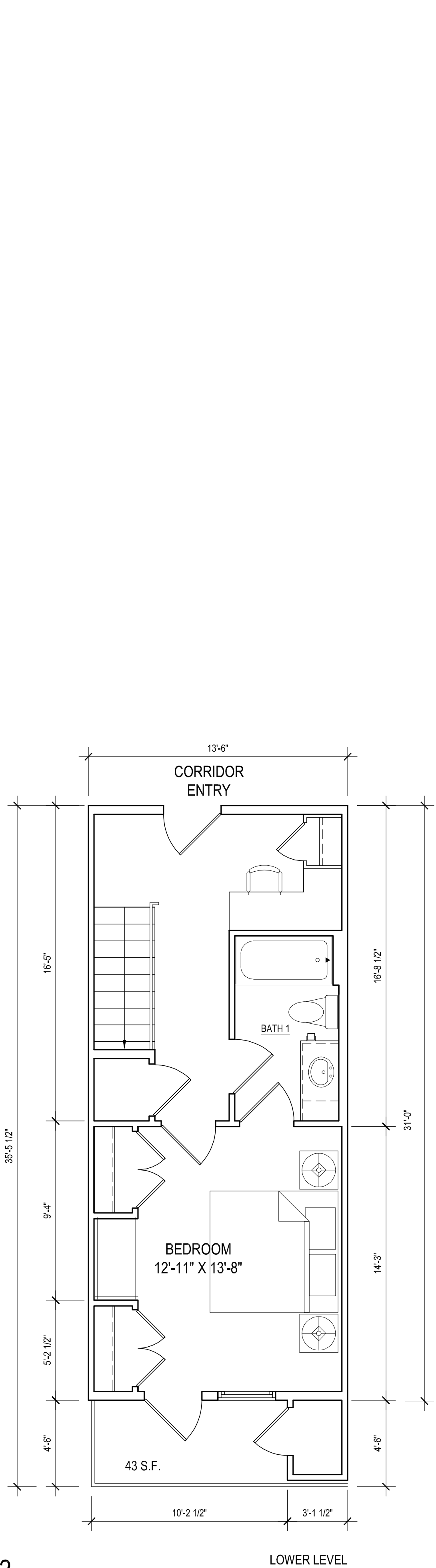

**UNIT B2-ALT1**  
 NET: 1251 S.F.  
 PATIOS: 122 S.F.  
 SCALE: 1/4"=1'-0"  
 USABLE OPEN SPACE: 100 S.F.

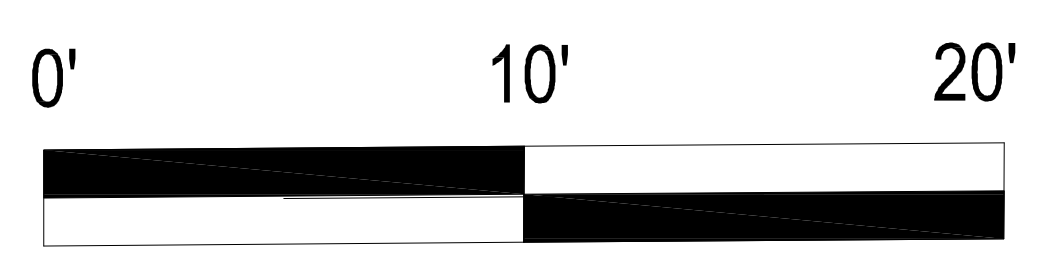
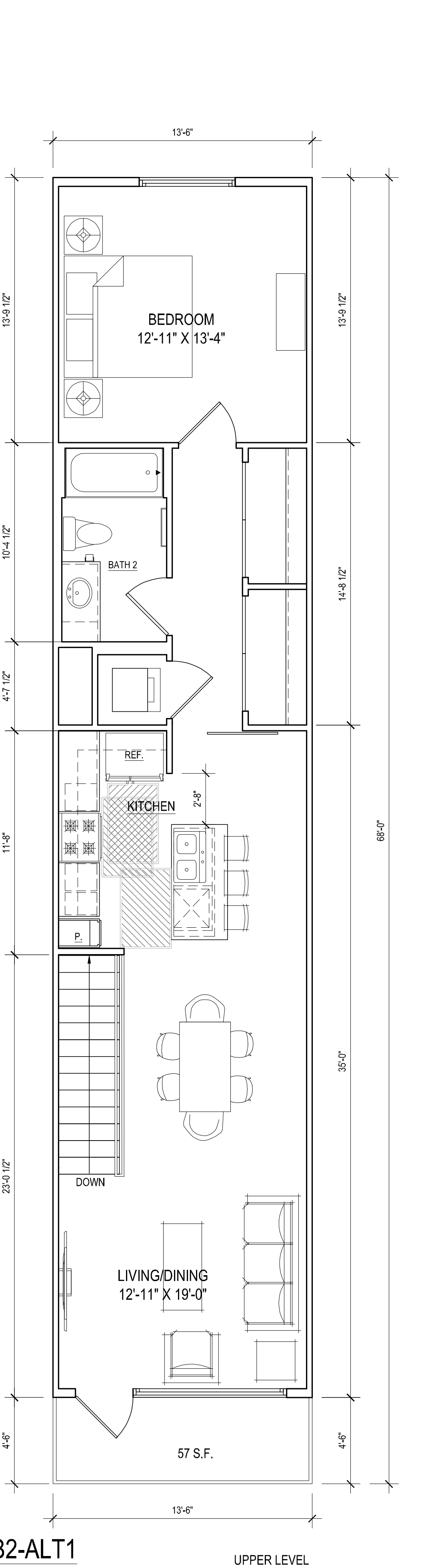

SCALE: 1 / 4"=1'-0" ON 30"X42" SHEET





CHARACTER ELEVATION -  
BLDG. TYPE A (FRONT)

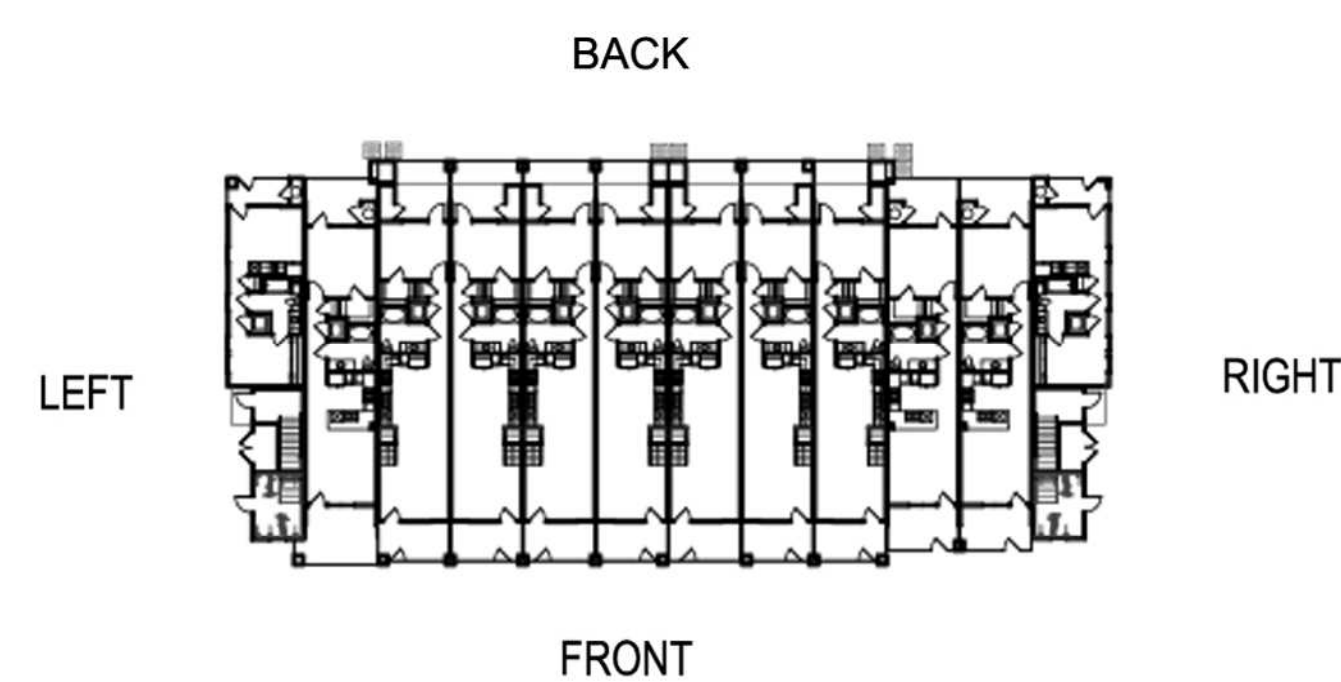
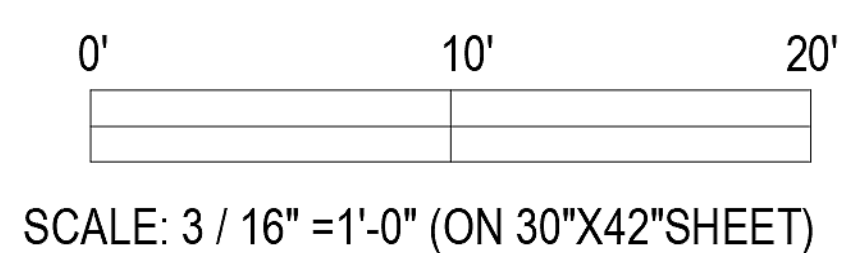

**MATERIAL & COLOR**

- |  |  |
|--|--|
| 1. HORIZONTAL SIDING   | A. SHERWIN WILLIAMS<br>WHITE SNOW SW9541   |
| 2. BOARD AND BATTEN  | B. SHERWIN WILLIAMS<br>SUMMER WHITE SW7557 |
| 3. ROOF SHINGLE<br>GAF TIMBERLINE<br>COLOR: PEWTER GRAY            | C. SHERWIN WILLIAMS<br>BEACH HOUSE SW7518  |
| 4. CORRUGATED METAL<br>COLOR: GREY                                 | D. SHERWIN WILLIAMS<br>JUTE BROWN SW6096   |
| 5. COMPOSITE WOOD RAILING  | E. SHERWIN WILLIAMS<br>PERLE NOIR SW9154   |
| 6. PAINTED TRIM<br>COLOR: SHERWIN WILLIAMS<br>TRICORN BLACK SW6258 |  |
| 7. PAINTED POST<br>SHERWIN WILLIAMS<br>TRICORN BLACK SW6258        |  |
| 8. VINYL WINDOW  |  |



CHARACTER ELEVATION -  
BLDG. TYPE A (RIGHT)

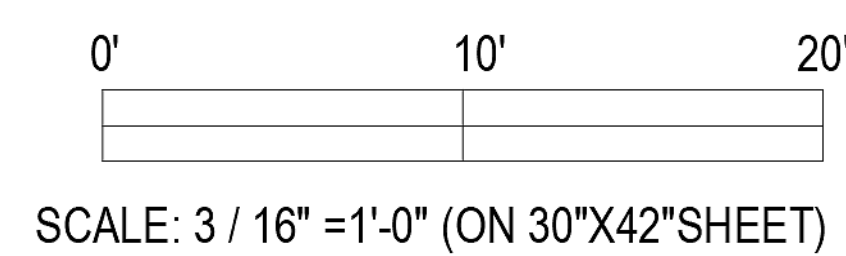





CHARACTER ELEVATION -  
BLDG. TYPE A (BACK)

SCALE: 3 / 16" = 1'-0" (ON 30"x42" SHEET)

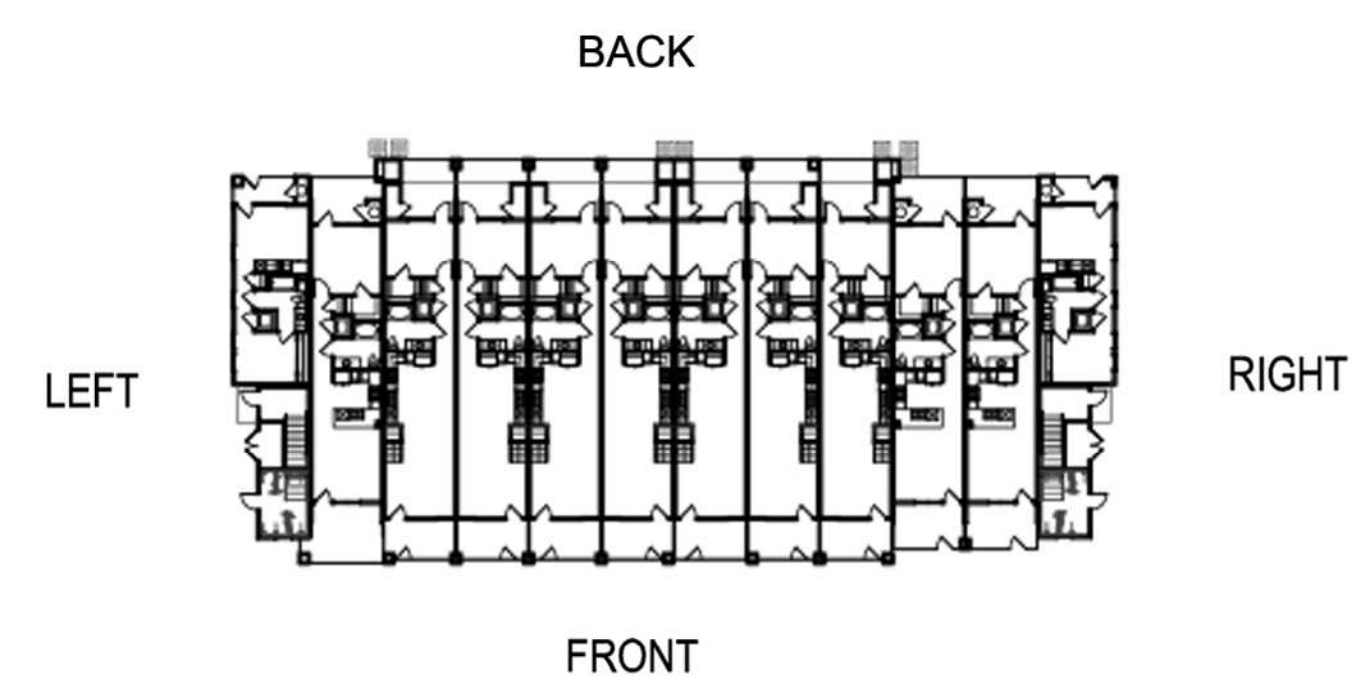
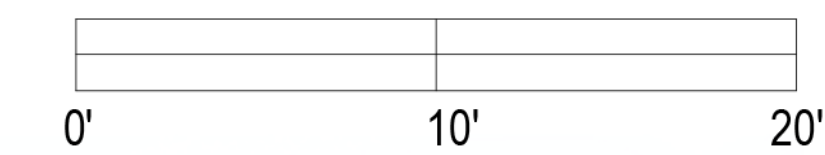

MATERIAL & COLOR

- |  |  |
|--|--|
| 1. HORIZONTAL SIDING   | A. SHERWIN WILLIAMS<br>WHITE SNOW SW9541   |
| 2. BOARD AND BATTEN  | B. SHERWIN WILLIAMS<br>SUMMER WHITE SW7557 |
| 3. ROOF SHINGLE<br>GAF TIMBERLINE<br>COLOR: PEWTER GRAY            | C. SHERWIN WILLIAMS<br>BEACH HOUSE SW7518  |
| 4. CORRUGATED METAL<br>COLOR: GREY                                 | D. SHERWIN WILLIAMS<br>JUTE BROWN SW6096   |
| 5. COMPOSITE WOOD RAILING  | E. SHERWIN WILLIAMS<br>PERLE NOIR SW9154   |
| 6. PAINTED TRIM<br>COLOR: SHERWIN WILLIAMS<br>TRICORN BLACK SW6258 |  |
| 7. PAINTED POST<br>SHERWIN WILLIAMS<br>TRICORN BLACK SW6258        |  |
| 8. VINYL WINDOW  |  |



CHARACTER ELEVATION -  
BLDG. TYPE A (LEFT)

SCALE: 3 / 16" = 1'-0" (ON 30"x42" SHEET)





CHARACTER ELEVATION -  
BLDG. TYPE B (FRONT)

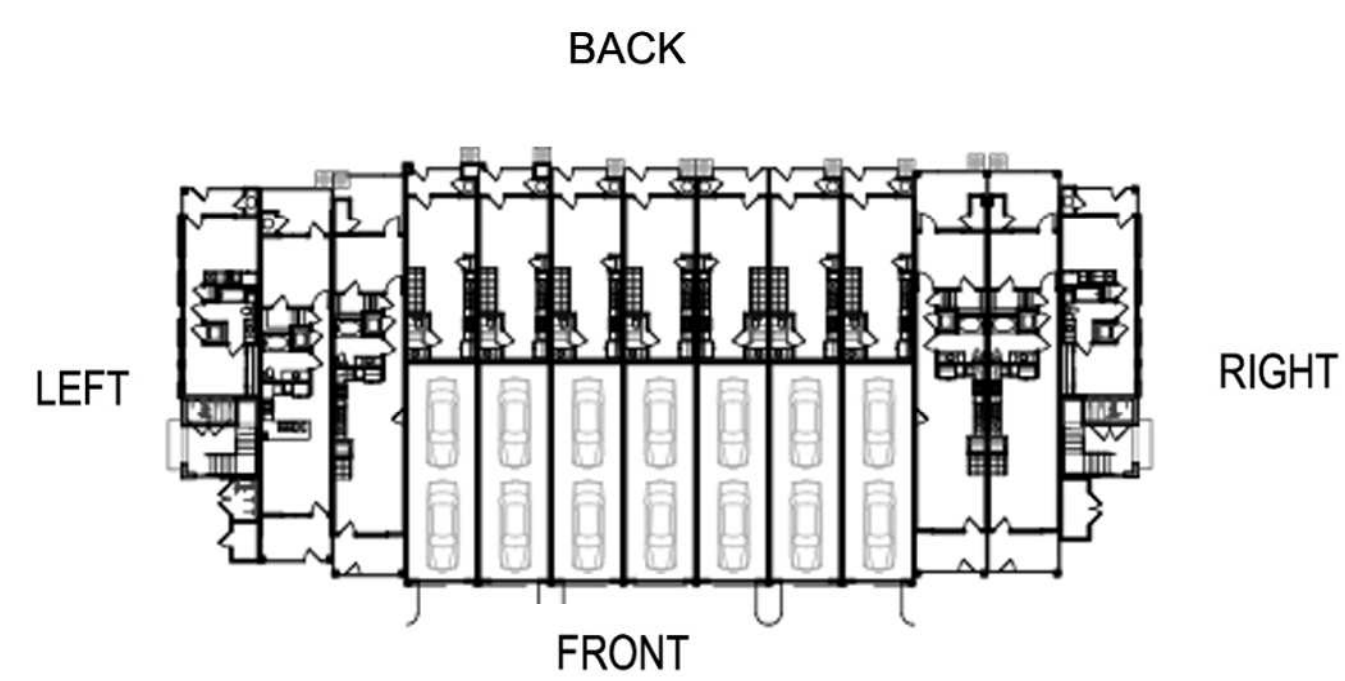
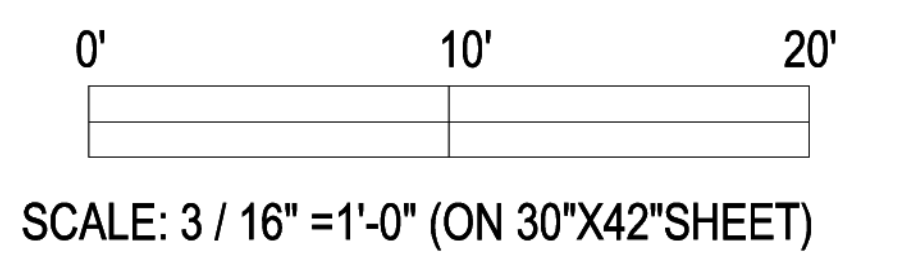

**MATERIAL & COLOR**

- |  |  |
|--|--|
| 1. HORIZONTAL SIDING   | A. SHERWIN WILLIAMS<br>WHITE SNOW SW9541   |
| 2. BOARD AND BATTEN  | B. SHERWIN WILLIAMS<br>SUMMER WHITE SW7557 |
| 3. ROOF SHINGLE<br>GAF TIMBERLINE<br>COLOR: PEWTER GRAY            | C. SHERWIN WILLIAMS<br>BEACH HOUSE SW7518  |
| 4. CORRUGATED METAL<br>COLOR: GREY                                 | D. SHERWIN WILLIAMS<br>JUTE BROWN SW6096   |
| 5. COMPOSITE WOOD RAILING  | E. SHERWIN WILLIAMS<br>PERLE NOIR SW9154   |
| 6. PAINTED TRIM<br>COLOR: SHERWIN WILLIAMS<br>TRICORN BLACK SW6258 |  |
| 7. PAINTED POST<br>SHERWIN WILLIAMS<br>TRICORN BLACK SW6258        |  |
| 8. VINYL WINDOW  |  |



CHARACTER ELEVATION -  
BLDG. TYPE B (RIGHT)

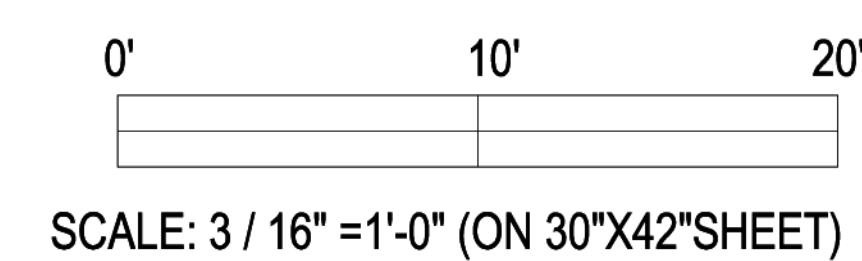





CHARACTER ELEVATION -  
BLDG. TYPE B (BACK)

SCALE: 3 / 16" = 1'-0" (ON 30"x42" SHEET)

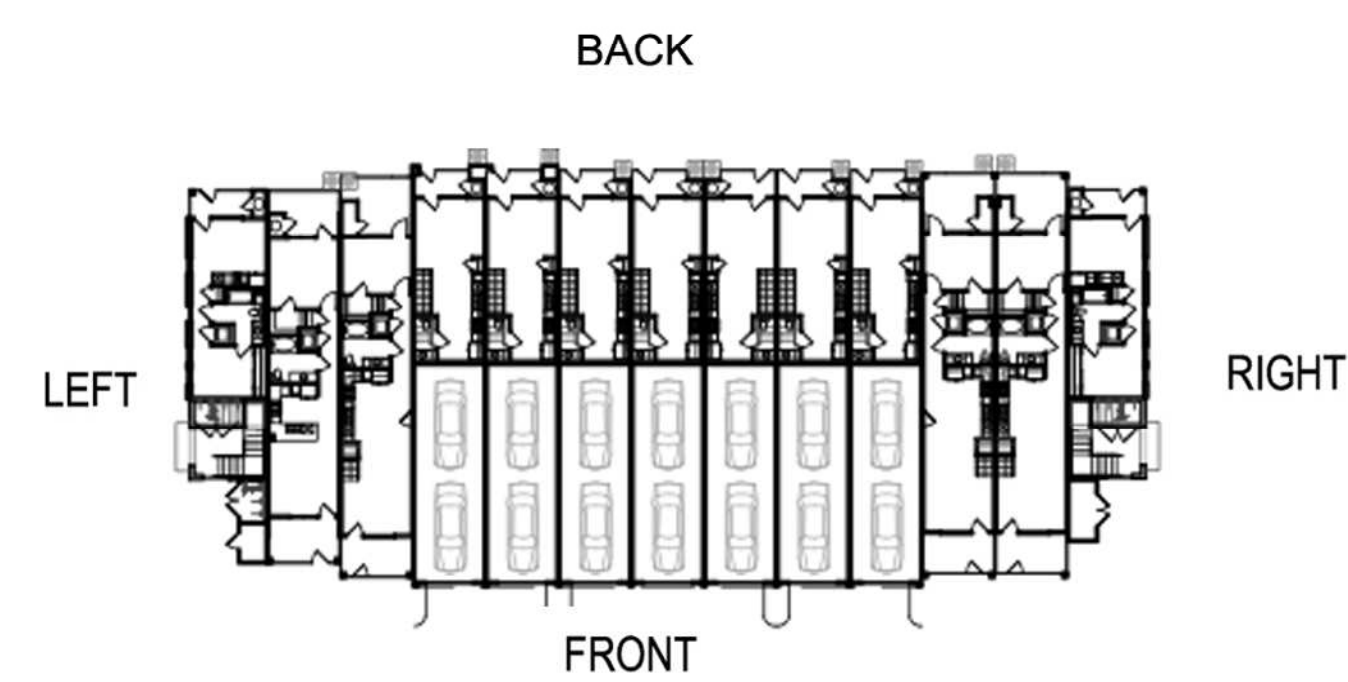
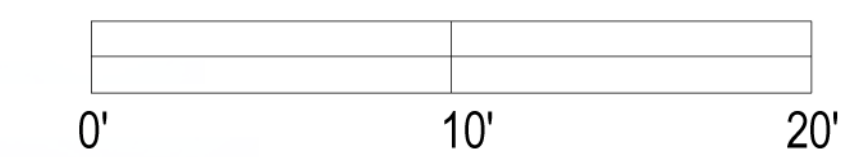

MATERIAL & COLOR

- |  |  |
|--|--|
| 1. HORIZONTAL SIDING   | A. SHERWIN WILLIAMS<br>WHITE SNOW SW9541   |
| 2. BOARD AND BATTEN  | B. SHERWIN WILLIAMS<br>SUMMER WHITE SW7557 |
| 3. ROOF SHINGLE<br>GAF TIMBERLINE<br>COLOR: PEWTER GRAY            | C. SHERWIN WILLIAMS<br>BEACH HOUSE SW7518  |
| 4. CORRUGATED METAL<br>COLOR: GREY                                 | D. SHERWIN WILLIAMS<br>JUTE BROWN SW6096   |
| 5. COMPOSITE WOOD RAILING  | E. SHERWIN WILLIAMS<br>PERLE NOIR SW9154   |
| 6. PAINTED TRIM<br>COLOR: SHERWIN WILLIAMS<br>TRICORN BLACK SW6258 |  |
| 7. PAINTED POST<br>SHERWIN WILLIAMS<br>TRICORN BLACK SW6258        |  |
| 8. VINYL WINDOW  |  |



CHARACTER ELEVATION -  
BLDG. TYPE B (LEFT)

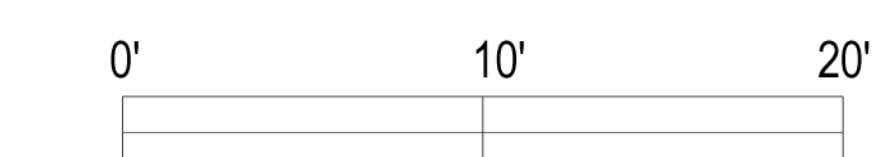

SCALE: 3 / 16" = 1'-0" (ON 30"x42" SHEET)





CHARACTER ELEVATION -  
BLDG. TYPE C (FRONT)

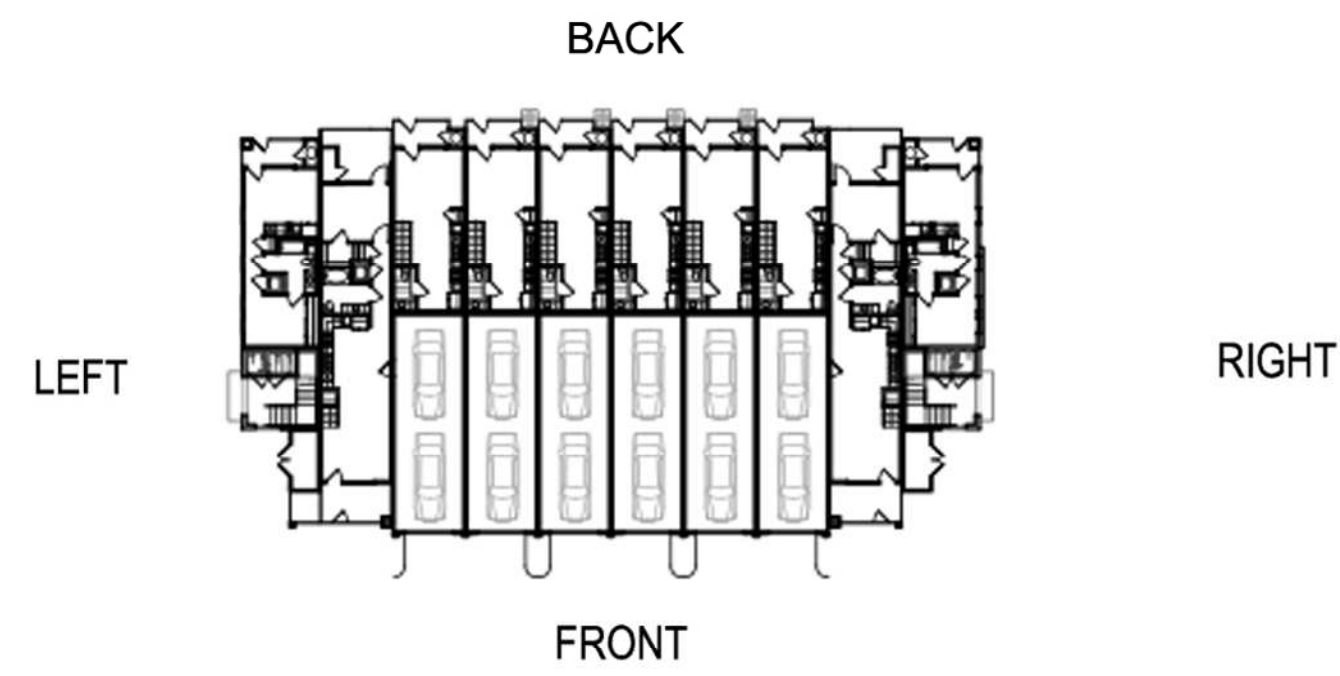
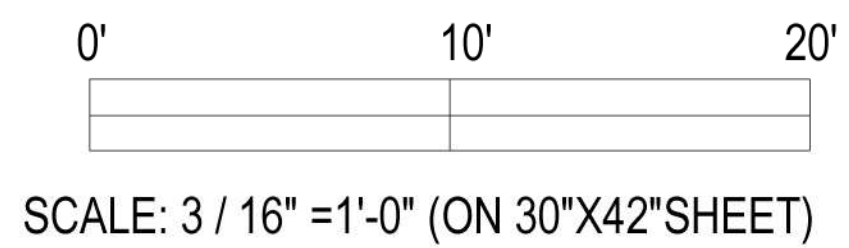

**MATERIAL & COLOR**

- 1. HORIZONTAL SIDING
- 2. BOARD AND BATTEN
- 3. ROOF SHINGLE  
GAF TIMBERLINE  
COLOR: PEWTER GRAY
- 4. CORRUGATED METAL  
COLOR: GREY
- 5. COMPOSITE WOOD RAILING
- 6. PAINTED TRIM  
COLOR: SHERWIN WILLIAMS  
TRICORN BLACK SW6258
- 7. PAINTED POST  
SHERWIN WILLIAMS  
TRICORN BLACK SW6258
- 8. VINYL WINDOW

- A. SHERWIN WILLIAMS  
WHITE SNOW SW9541
- B. SHERWIN WILLIAMS  
SUMMER WHITE SW7557
- C. SHERWIN WILLIAMS  
BEACH HOUSE SW7518
- D. SHERWIN WILLIAMS  
JUTE BROWN SW6096
- E. SHERWIN WILLIAMS  
PERLE NOIR SW9154



CHARACTER ELEVATION -  
BLDG. TYPE C (RIGHT)

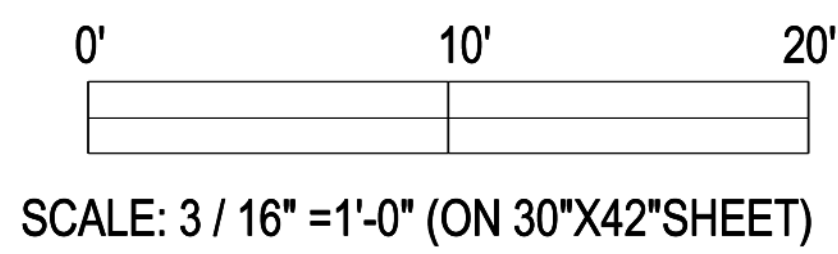





**CHARACTER ELEVATION -  
BLDG. TYPE C (BACK)**

SCALE: 3 / 16" = 1'-0" (ON 30"X42" SHEET)

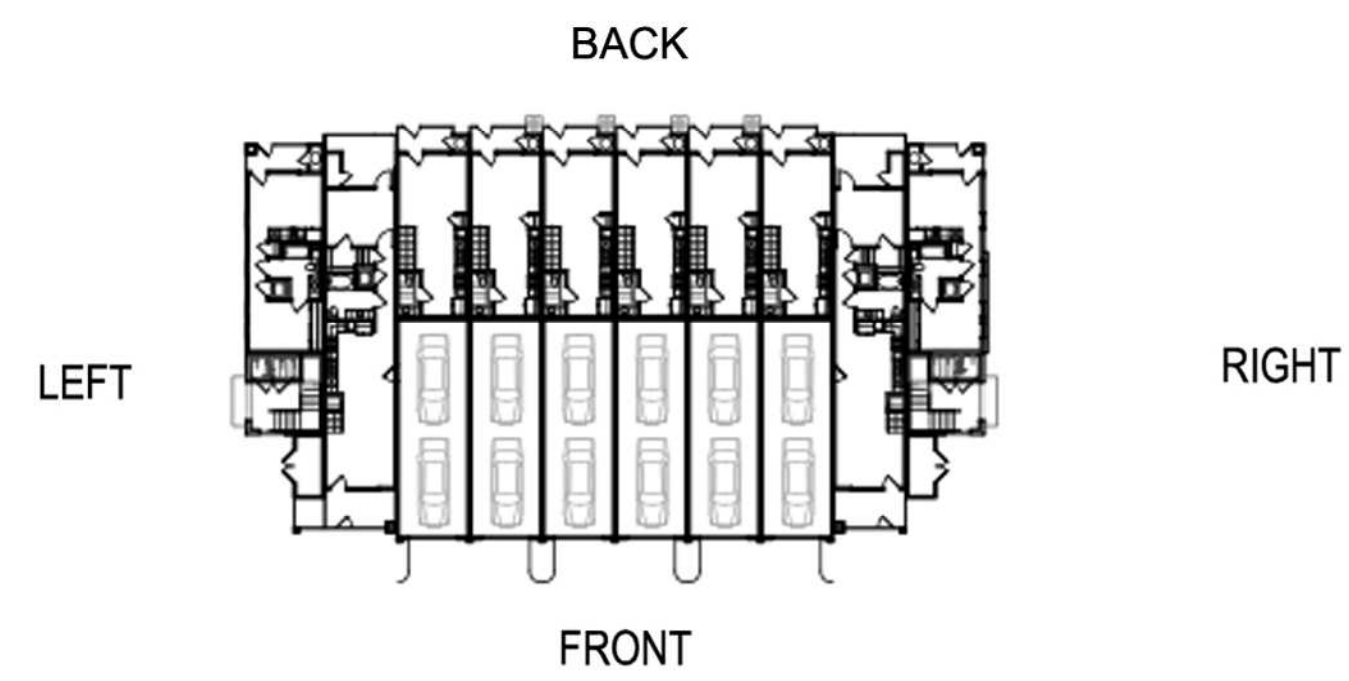
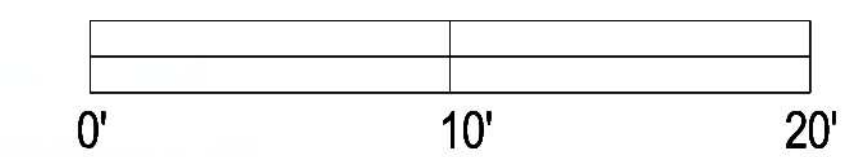

**MATERIAL & COLOR**

- |  |  |
|--|--|
| 1. HORIZONTAL SIDING   | A. SHERWIN WILLIAMS<br>WHITE SNOW SW9541   |
| 2. BOARD AND BATTEN  | B. SHERWIN WILLIAMS<br>SUMMER WHITE SW7557 |
| 3. ROOF SHINGLE  | C. SHERWIN WILLIAMS<br>BEACH HOUSE SW7518  |
| 4. CORRUGATED METAL<br>COLOR: PEWTER GRAY                          | D. SHERWIN WILLIAMS<br>JUTE BROWN SW6096   |
| 5. COMPOSITE WOOD RAILING  | E. SHERWIN WILLIAMS<br>PERLE NOIR SW9154   |
| 6. PAINTED TRIM<br>COLOR: SHERWIN WILLIAMS<br>TRICORN BLACK SW6258 |  |
| 7. PAINTED POST<br>SHERWIN WILLIAMS<br>TRICORN BLACK SW6258        |  |
| 8. VINYL WINDOW  |  |



**CHARACTER ELEVATION -  
BLDG. TYPE C (LEFT)**

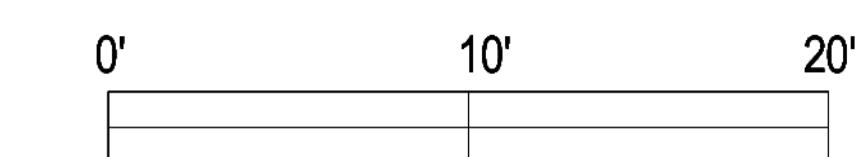

SCALE: 3 / 16" = 1'-0" (ON 30"X42" SHEET)





CHARACTER ELEVATION -  
BLDG. TYPE D (FRONT)

0' 10' 20'

SCALE: 3 / 16" = 1'-0" (ON 30"x42" SHEET)

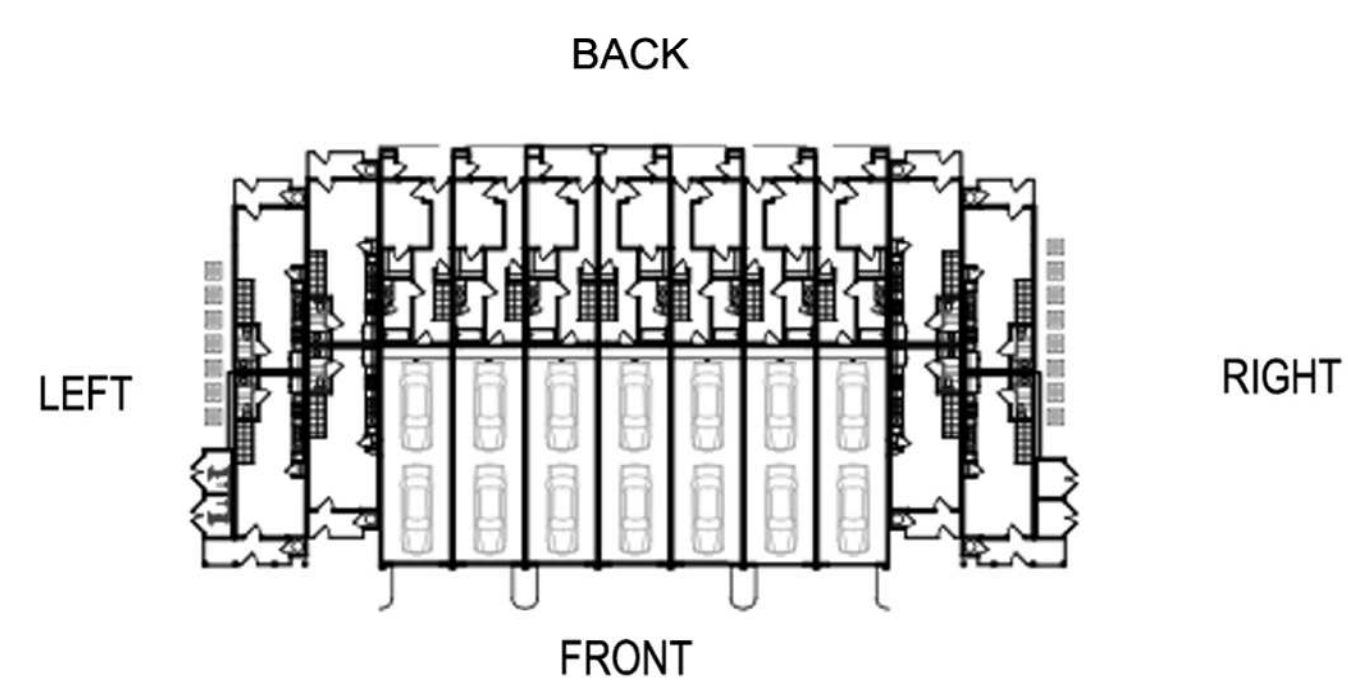

**MATERIAL & COLOR**

- |  |  |
|--|--|
| 1. HORIZONTAL SIDING   | A. SHERWIN WILLIAMS<br>WHITE SNOW SW9541   |
| 2. BOARD AND BATTEN  | B. SHERWIN WILLIAMS<br>SUMMER WHITE SW7557 |
| 3. ROOF SHINGLE<br>GAF TIMBERLINE<br>COLOR: PEWTER GRAY            | C. SHERWIN WILLIAMS<br>BEACH HOUSE SW7518  |
| 4. CORRUGATED METAL<br>COLOR: GREY                                 | D. SHERWIN WILLIAMS<br>JUTE BROWN SW6096   |
| 5. COMPOSITE WOOD RAILING  | E. SHERWIN WILLIAMS<br>PERLE NOIR SW9154   |
| 6. PAINTED TRIM<br>COLOR: SHERWIN WILLIAMS<br>TRICORN BLACK SW6258 |  |
| 7. PAINTED POST<br>SHERWIN WILLIAMS<br>TRICORN BLACK SW6258        |  |
| 8. VINYL WINDOW  |  |



CHARACTER ELEVATION -  
BLDG. TYPE D (LEFT)

0' 10' 20'

SCALE: 3 / 16" = 1'-0" (ON 30"x42" SHEET)





**CHARACTER ELEVATION -  
BLDG. TYPE D (BACK)**

SCALE: 3 / 16" = 1'-0" (ON 30"x42" SHEET)

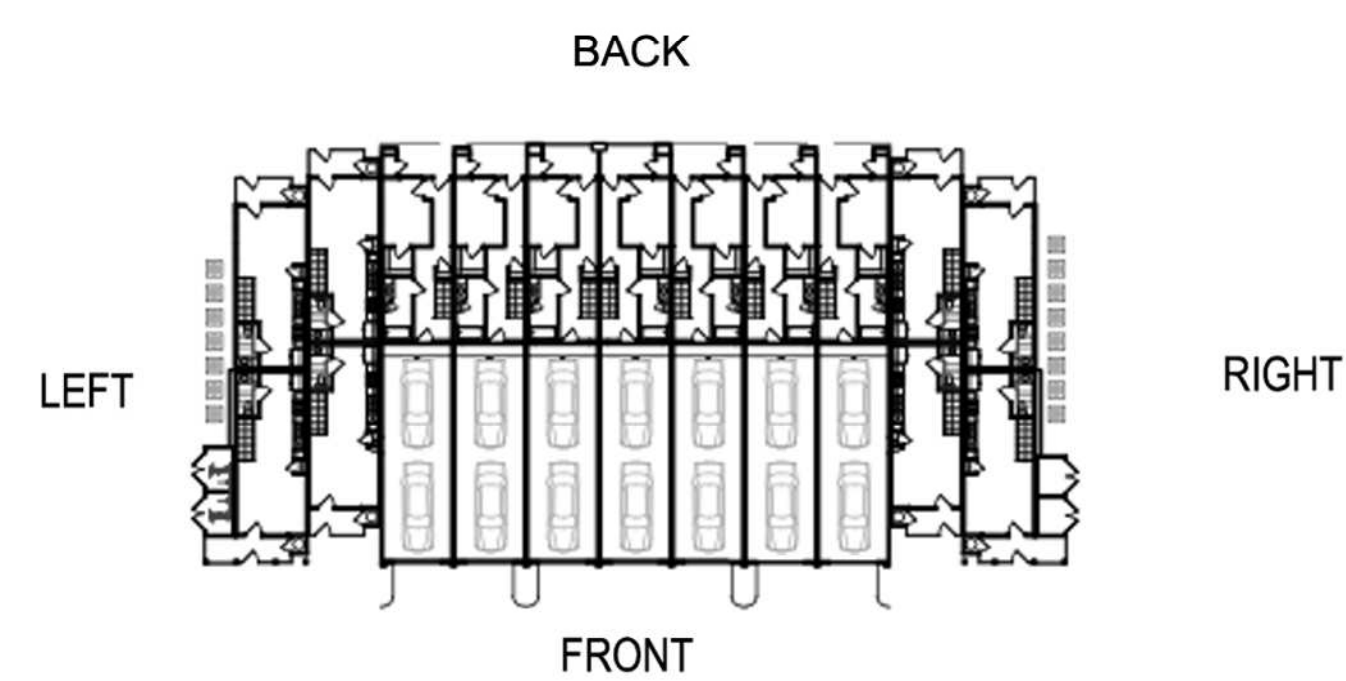

**MATERIAL & COLOR**

- |  |  |
|--|--|
| 1. HORIZONTAL SIDING   | A. SHERWIN WILLIAMS<br>WHITE SNOW SW9541   |
| 2. BOARD AND BATTEN  | B. SHERWIN WILLIAMS<br>SUMMER WHITE SW7557 |
| 3. ROOF SHINGLE<br>GAF TIMBERLINE                                  | C. SHERWIN WILLIAMS<br>BEACH HOUSE SW7518  |
| COLOR: PEWTER GRAY   | D. SHERWIN WILLIAMS<br>JUTE BROWN SW6096   |
| 4. CORRUGATED METAL<br>COLOR: GREY                                 | E. SHERWIN WILLIAMS<br>PERLE NOIR SW9154   |
| 5. COMPOSITE WOOD RAILING  |  |
| 6. PAINTED TRIM<br>COLOR: SHERWIN WILLIAMS<br>TRICORN BLACK SW6258 |  |
| 7. PAINTED POST<br>SHERWIN WILLIAMS<br>TRICORN BLACK SW6258        |  |
| 8. VINYL WINDOW  |  |



**CHARACTER ELEVATION -  
BLDG. TYPE D (RIGHT)**

SCALE: 3 / 16" = 1'-0" (ON 30"x42" SHEET)

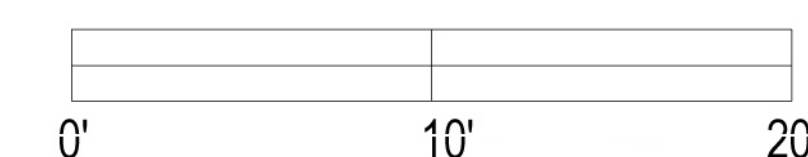



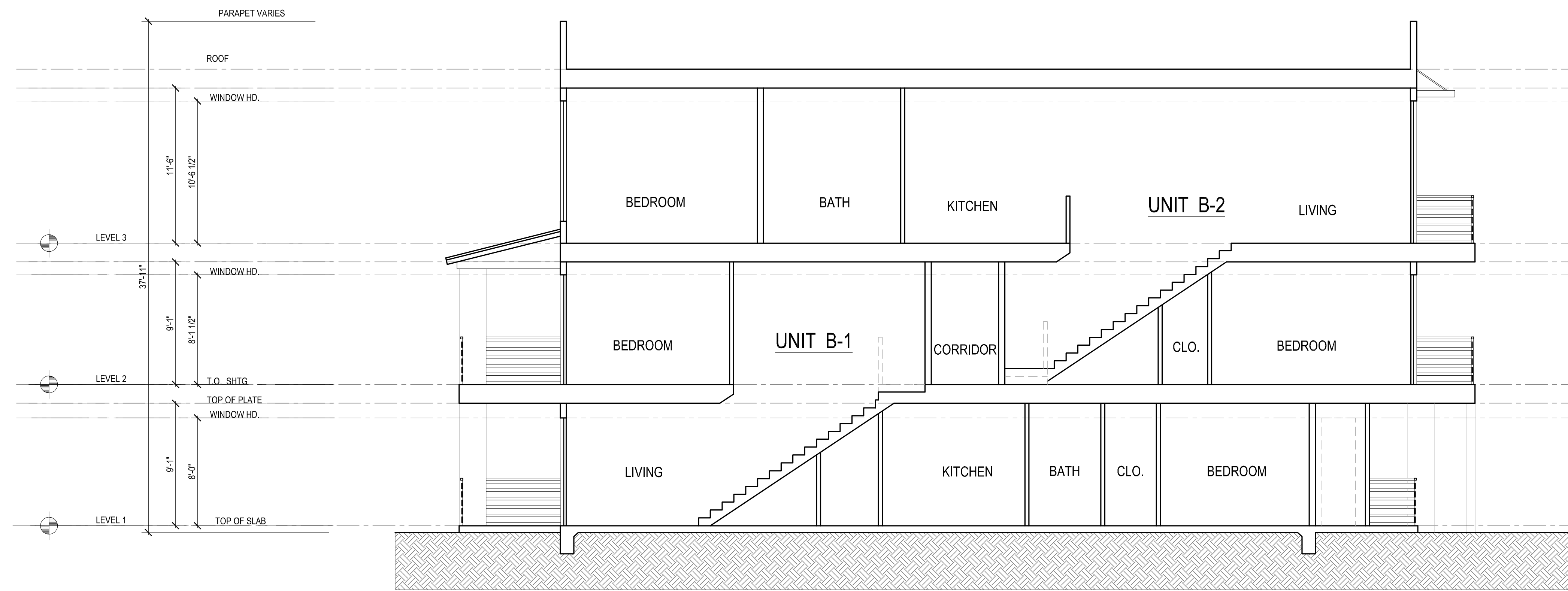

CONCEPTUAL SECTION - BLDG. TYPE-A

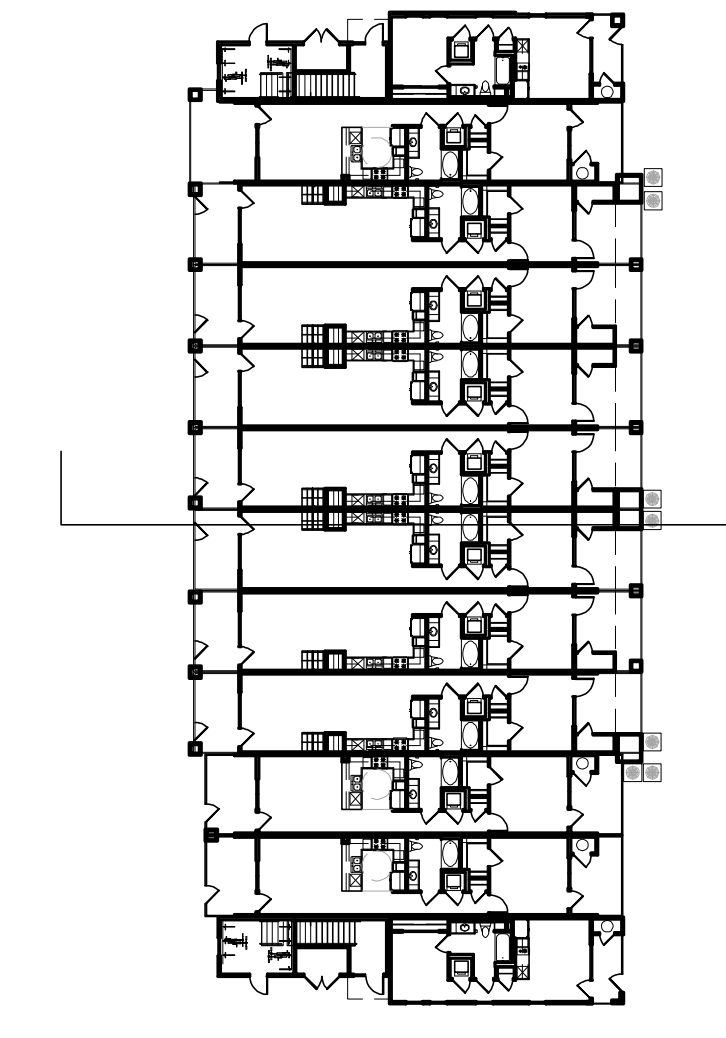

BLDG. TYPE-A

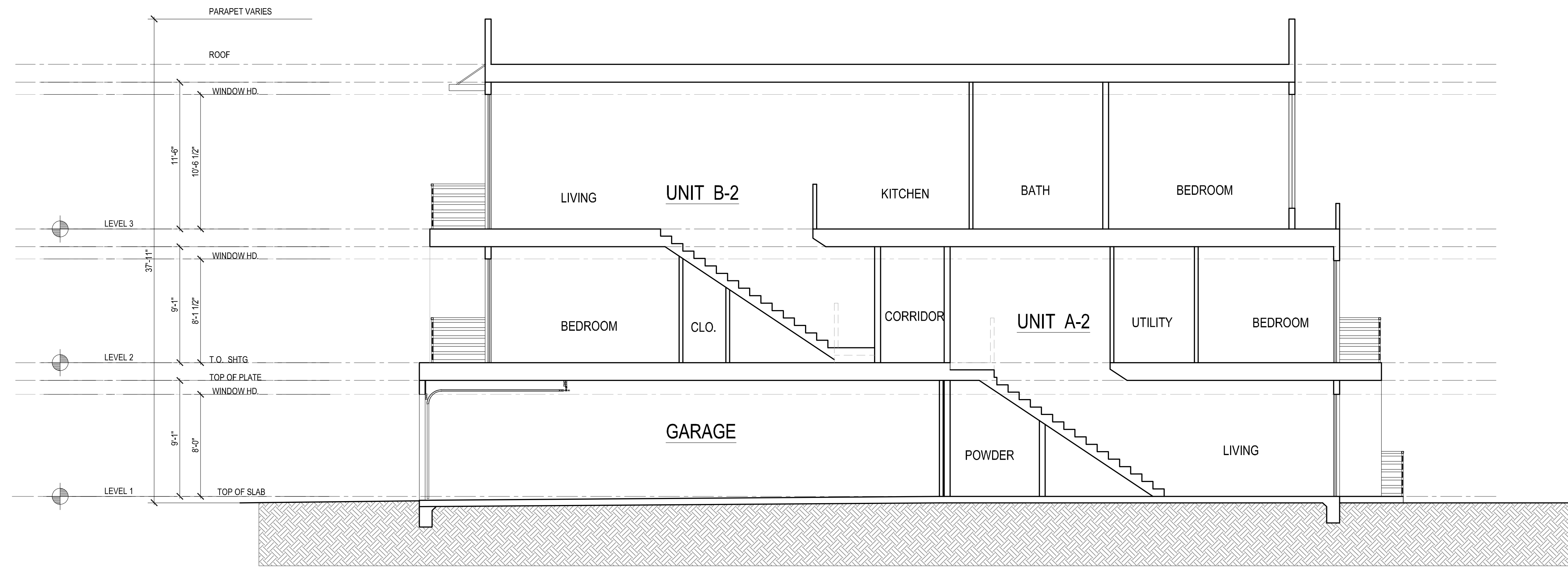

CONCEPTUAL SECTION - BLDG. TYPE-B  
(TYPE-C SIMILAR)

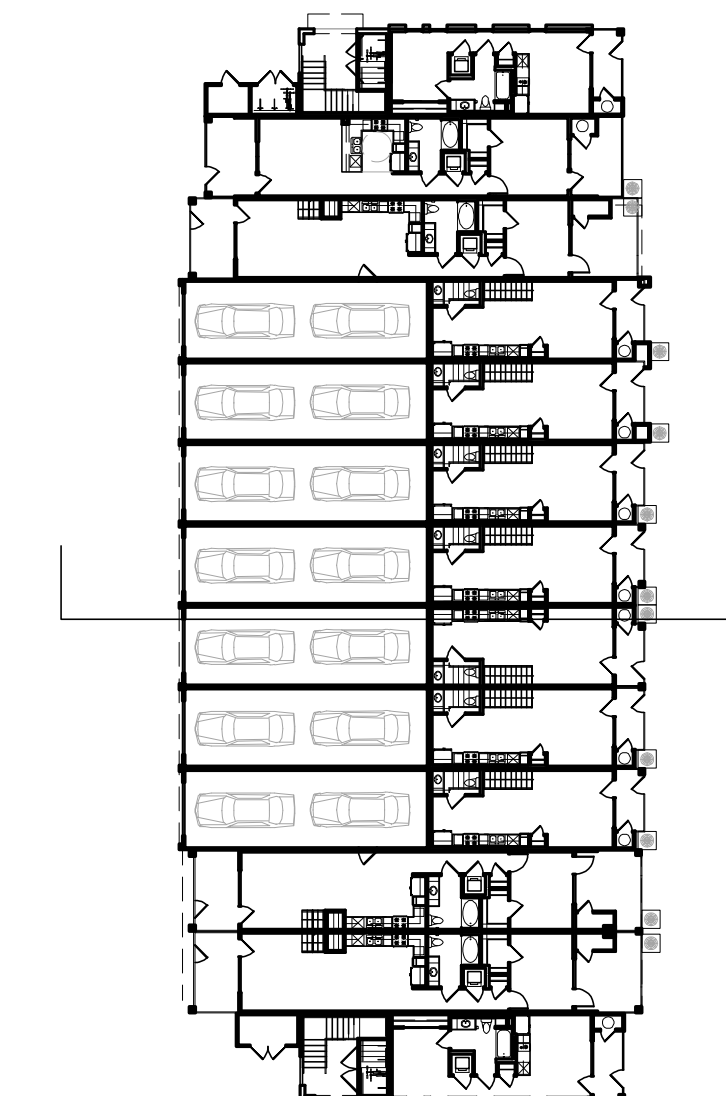

BLDG. TYPE-B

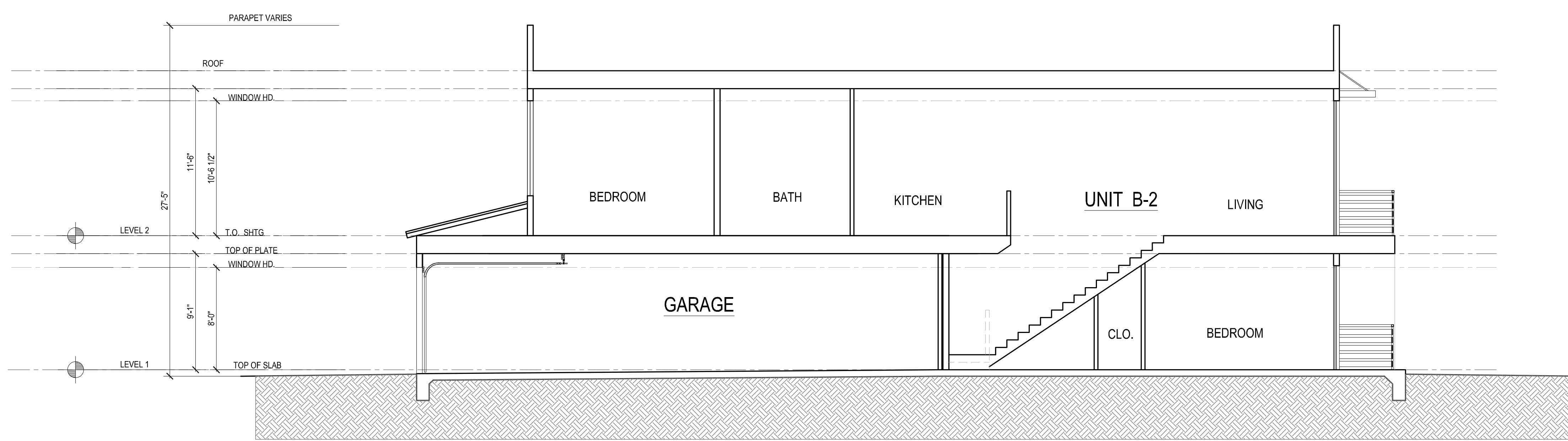

CONCEPTUAL SECTION - BLDG. TYPE-D

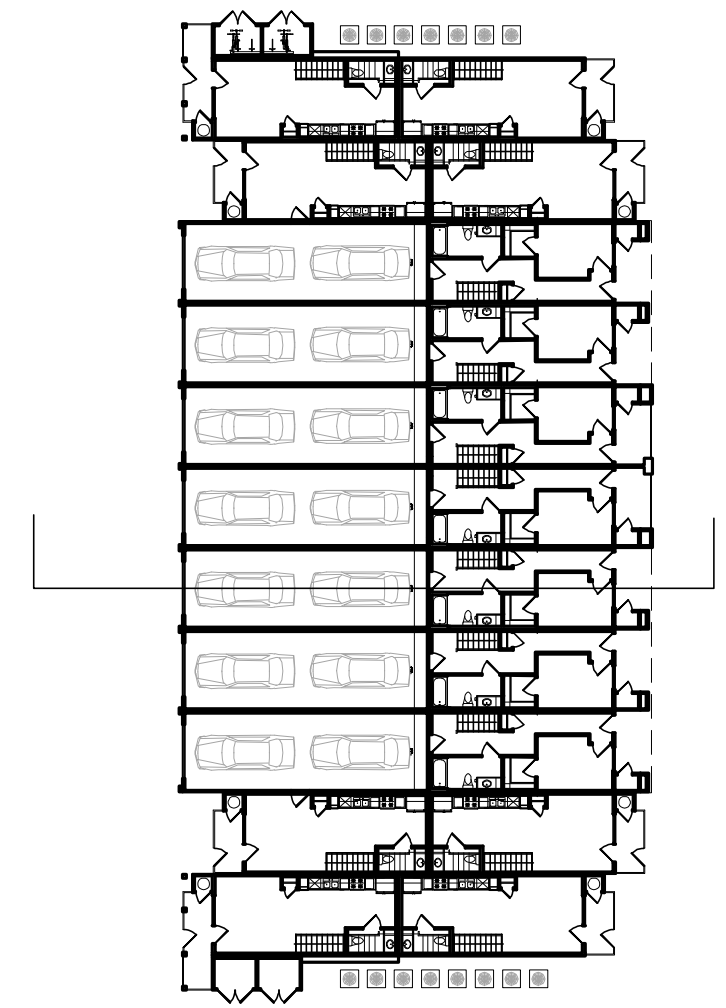

BLDG. TYPE-D

