

City of Port Orchard

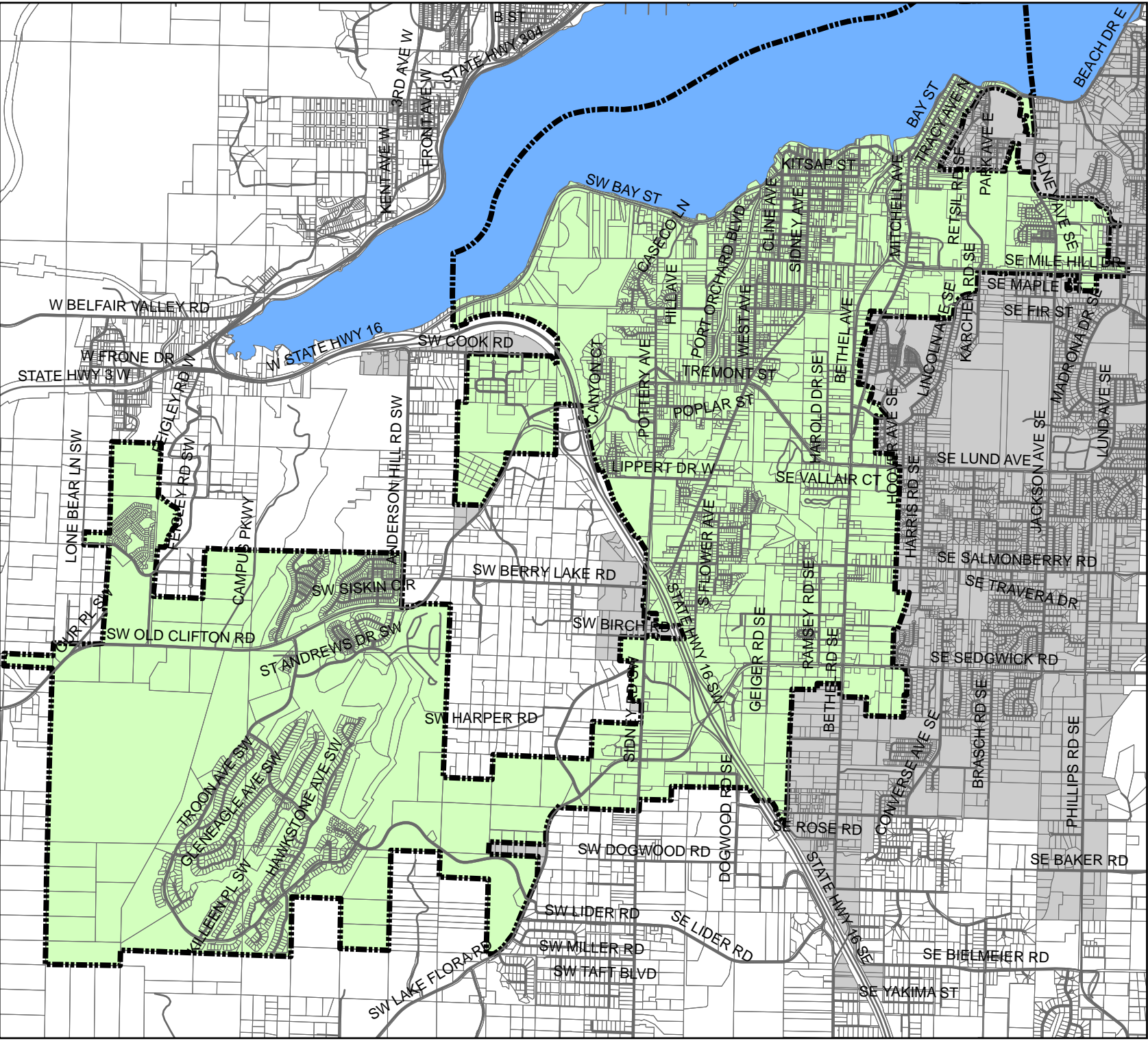

2014 Base Map

- City of Port Orchard
- Port Orchard UGA
- Sinclair Inlet



City of Port Orchard Department of Community Development
 216 Prospect Street, Port Orchard, WA 98366
 Phone: (360) 874-5533 Fax: (360) 876-4980
www.cityofportorchard.us

This map was created from existing data sources. It is not a field survey. While great care was taken to verify the accuracy of the data, the City of Port Orchard does not warrant the accuracy or availability of the information. The user of this map assumes all responsibility for determining its suitability for a particular purpose. This map is not a substitute for field survey.

