

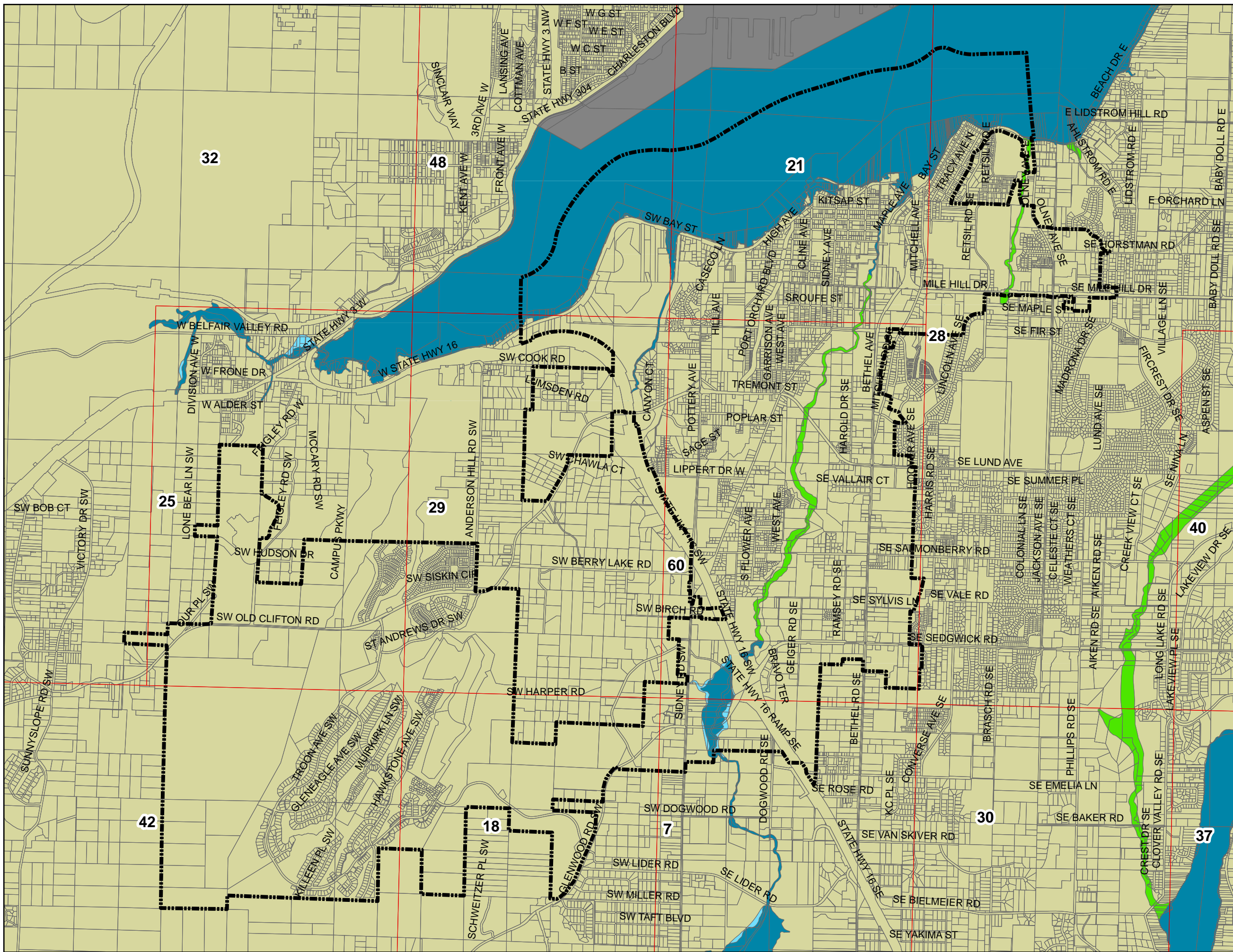









# City of Port Orchard FEMA Flood Zone Map



-  0.2% Annual Chance Flood Hazard
-  A: Areas with a 1% annual chance of flooding and a 26% chance of flooding over the life of a 30-year mortgage. Because detailed analyses are not performed for such areas; no depths or base flood elevations are shown within these zones.
-  AE: The base floodplain where base flood elevations are provided (100-yr floodplain)
-  Area Not Included
-  X: Area Outside 100-yr Floodplain
-  FIRM Panel
-  City of Port Orchard

City of Port Orchard Planning Department  
 216 Prospect Street, Port Orchard, WA 98366  
 Phone: (360) 875-4991 Fax: (360) 875-4980  
[www.cityofportorchard.us](http://www.cityofportorchard.us)

This map was created from existing map sources, and from field surveys. While great care was taken in using the most current map sources available, no warranties of any kind, including accuracy, timeliness, or completeness, are made by the City of Port Orchard. The user of this map assumes responsibility for determining its suitability for its intended use. This map is not a substitute for field survey.

