

TYPICAL TRAIL SECTION
SCALE 1"=5'

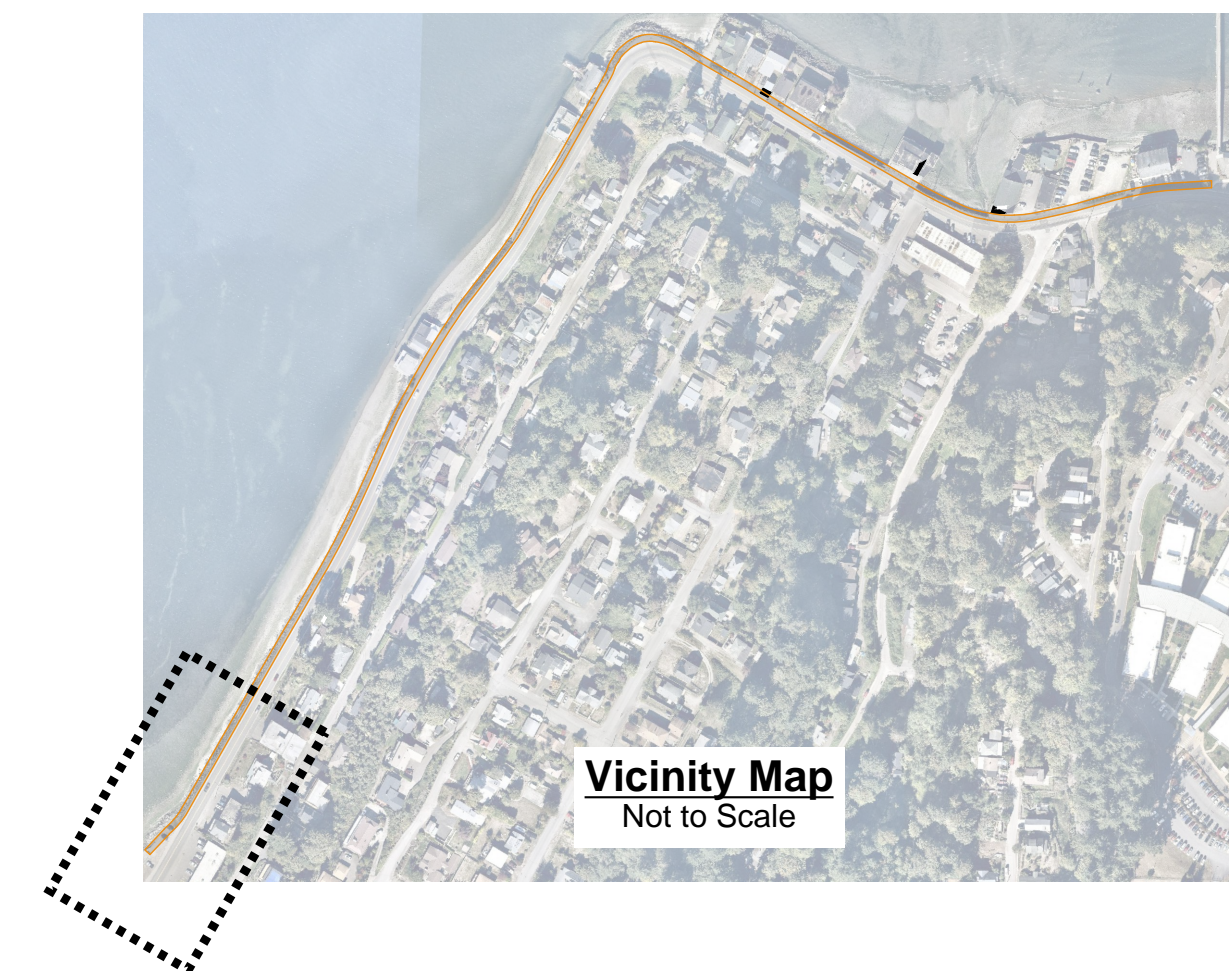

- Legend**
- PROPERTY BOUNDARY
 - PUBLIC ROW BOUNDARY
 - PROPOSED PATHWAY CENTERLINE
 - PROPOSED PATHWAY
 - PROPOSED EASEMENT
 - PROPOSED STRIPE LINE
 - PROPOSED BARRIER WALL
 - EXISTING STRUCTURE IN THE ROW

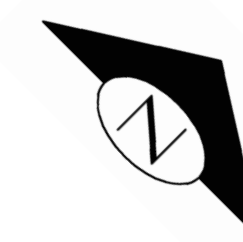

REVISIONS		BY	DATE

DESIGNED		
DRAWN		
CHECKED		
APPROVED		
ACCEPTED		



Horizontal Alignment and Sections
(Station 37+50 to 40+75)
Bay Street Pedestrian Path
 Section 26, Township 24 North, Range 1 East, W.M., City of Port Orchard, Kitsap County, Washington.

City of Port Orchard
 216 Prospect Street
 Port Orchard, WA 98366

SCALE: 1"= 20'
DATE: Aug. 27, 2019
DRAWING NUMBER
SHEET 2 OF 10