

TYPICAL TRAIL SECTION
SCALE 1"=5'

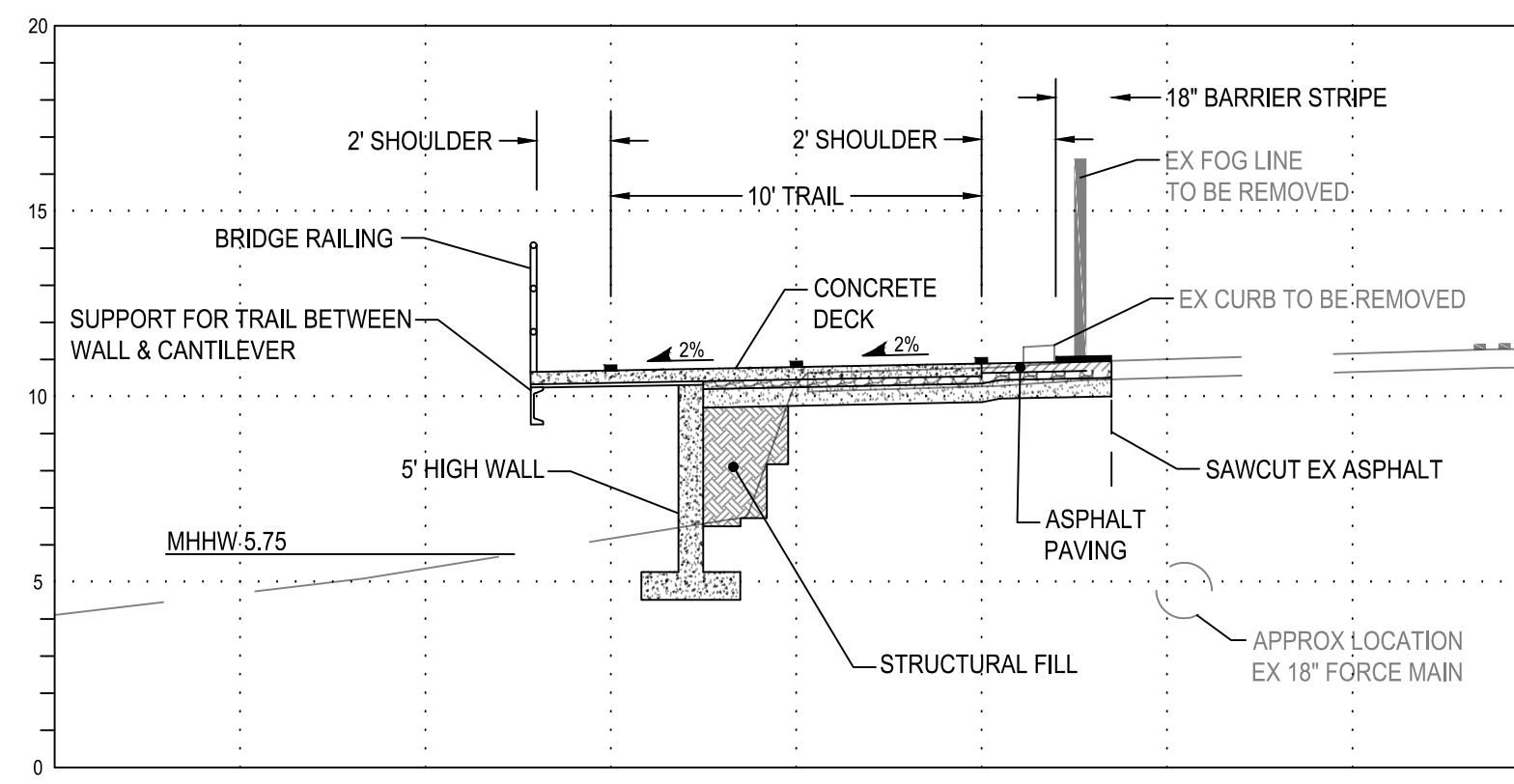

TYPICAL TRAIL SECTION
SCALE 1"=5'

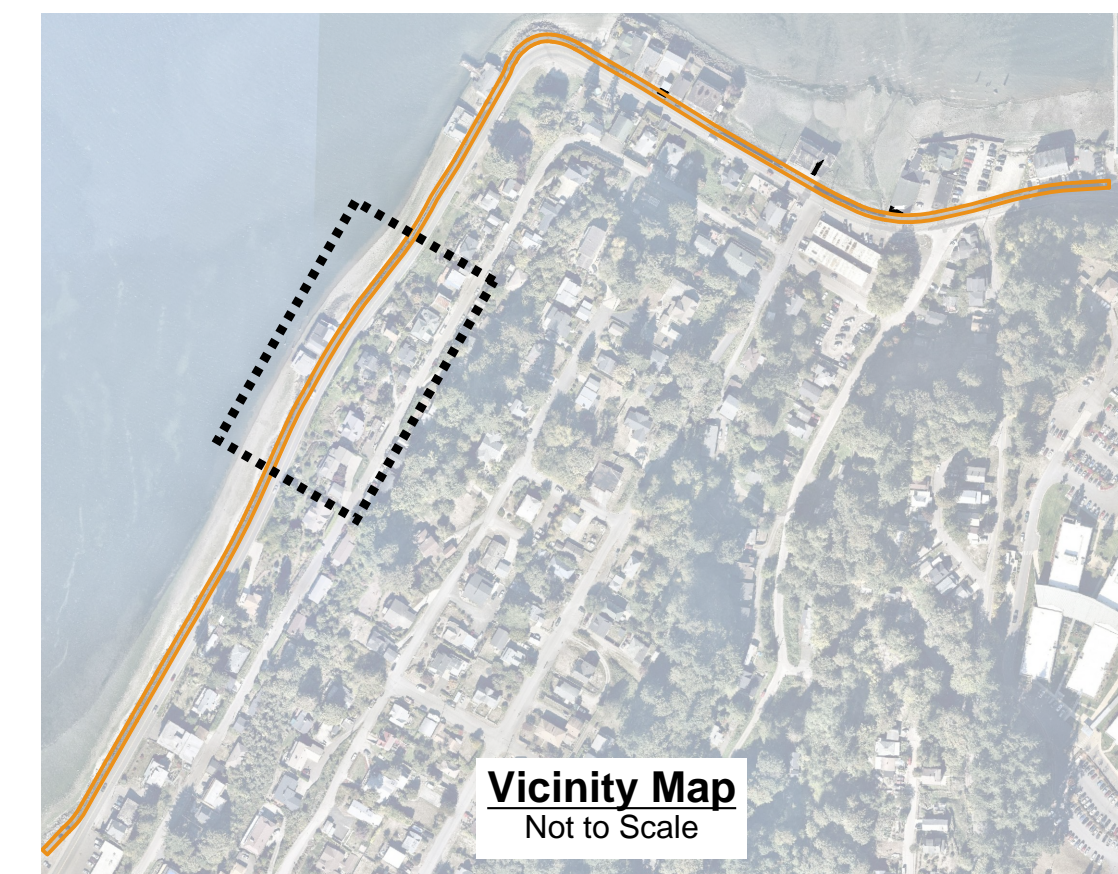

Legend

- PROPERTY BOUNDARY
- PUBLIC ROW BOUNDARY
- PROPOSED PATHWAY CENTERLINE
- PROPOSED PATHWAY
- PROPOSED EASEMENT
- PROPOSED STRIPE LINE
- PROPOSED BARRIER WALL
- EXISTING STRUCTURE IN THE ROW

Vicinity Map
Not to Scale

REVISIONS

NO.	DESCRIPTION	BY	DATE

DESIGNED	BY	DATE



Horizontal Alignment and Sections
(Station 46+75 to 52+75)
Bay Street Pedestrian Path

Section 26, Township 24 North, Range 1 East, W.M., City of Port Orchard, Kitsap County, Washington.

City of Port Orchard
216 Prospect Street
Port Orchard, WA 98366

SCALE:	1"= 20'
DATE:	Aug. 27, 2019
DRAWING NUMBER	
SHEET	4 OF 10